The Weather
U.S. Weather Bureau Forecast
Cloudy with occasional light snow.
(Details on Page 2)

THE PONTIAC PRESS

Home Edition

116th YEAR ★ ★ ★ PONTIAC, MICHIGAN, THURSDAY, JANUARY 30, 1958—52 PAGES ASSOCIATED PRESS, UNITED PRESS PHOTOS, INTERNATIONAL NEWS SERVICE 7c

Young Gunman Nabbed With Girl in Wyoming After 10 Die in Savage 3-Day Murder Spree

★ ★ ★ ★ ★ ★ ★ ★ ★ ★

Auto Price Boost 60 Pct. of Output Cost—Curtice

WASHINGTON (INS)—General Motors President Harlow Curtice said today that price increases on 1958 GM cars cover only 60 per cent of the increased cost of producing them.

He said it cost GM an average of $125 per car more to produce 1958 models but the company raised its wholesale prices only an average of $74.

Curtice reported that "increased payroll costs" have been "the largest single element" in the giant auto firm's rising costs and account for 42 per cent of the $125 cost increase this year.

Curtice thus answered United Auto Workers President Walter Reuther's charge that GM and other big auto producers have imposed "extortionate price increases" which threaten the nation's economy.

The union leader preceded Curtice as a witness before the Senate anti-monopoly subcommittee investigating auto pricing policies.

In his 20-page prepared statement, Curtice said Reuther's proposal last August that General Motors car prices be reduced $100 in 1958 was "completely unrealistic" in view of the cost figures cited today. He said "it is obvious that this Reuther maneuver was just another 'public relations job'."

Curtice said GM is "seriously concerned about inflation," adding: "It is a destroyer of values. It must be studied and its causes must be removed."

DENIES DIFFERING POLICIES

But he said "it is clear . . . that there can be no automatic 'wage and price formula' short of arbitrarily enforced wage and price controls—that can be applied to the problem of inflation."

Curtice denied that auto pricing policies differ from "most industries." He said the prices of most manufactured goods sold in the U.S. "are set ahead of time and do not change with each individual transaction."

He continued: "Another implication is that prices in the auto-
(Continued on Page 2, Col. 4)

Union Haulaway Men Get Boost

Half-Cent on Mileage, 10 on Hourly Rates, Announced by Hoffa

DETROIT (AP)—Teamsters Union drivers received a 10-cent hourly wage increase and a half-cent mileage allowance boost in a new contract with Automobile Transporters Assn., Teamsters president James R. Hoffa said last night.

Hoffa, who handled the negotiations personally, said the Teamsters "got what we expected to get."

The contract affects 74 auto and truck transport firms in 32 states.

★ ★ ★

The new contract would affect drivers at Pontiac's five largest haulaway companies, all of which are members of the association. They are Fleetcarrier, Motorcar, Truckaway, Contract Cartage and Boutell.

★ ★ ★

Under the present contract, which expires March 1, truckers are paid 14.275 cents per loaded mile and receive $2.30 an hour for layovers or delays.

The new contract also provides for 7-cent hourly layoff pay increases next year and in 1960 and calls for a half-cent boost in mileage allowance next year and in 1960.

A Detroit haulaway firm, which described itself as typical, said the truckers average about $125 in a five-day work week.

Winter Sports Fans Get Weather Boost

The weatherman must be a winter sports fan. For the sixth day in a row he predicts cloudy with occasional light snow and little change in temperature for the Pontiac area tonight.

Snow is due to end tomorrow, but expected again on Saturday.

The low tonight will be around 25 degrees and the high tomorrow near 34.

The Oakland County Road Commission reports that most County roads are slippery, but are being salted.

Twenty-four was the lowest recorded temperature in downtown Pontiac preceding 8 a.m. The reading at 2 p.m. was 29.

Missiles to California

WASHINGTON (INS) — The Defense Department announced plans today to establish the nation's second missile test center for all services at Point Mugu, Calif.

Ship Body to New York

NEW YORK (INS) — The body of Arthur Eisenhower, eldest brother of the President, was flown to New York today for entombment in the Ferncliffe Mausoleum, Hartsdale, N. Y.

Lansing Meeting Probes Local Bus Lines' Plight

Outstate City officials met in Lansing yesterday to discuss remedies for the growing plight of local bus lines.

The officials came to no agreement on how best to meet the crisis which has also affected the Pontiac City Bus Line.

Many of the city officials present at the meeting in the governor's office said that their cities did not want to take over their local bus lines as requested by the companies.

LEASE ASKED

In Pontiac, too, the bus line has asked the city commission to lease its equipment and contract with the company to operate the line.

This follows a plan first tried in Jackson and designed to exempt the bus lines from state taxes.

The officials agreed to two appeals to the state:

1. To the attorney general, asking him to drop a suit challenging the legality of bus company lease arrangements with cities.

2. To the Legislature asking a law to exempt the bus lines from state taxes for three years.

EXEMPT LINES

A bill is currently in the legislature which would exempt the bus lines from fuel taxes and reduce license fees to a flat $25 from the present $200 a vehicle average.

Operators of local lines support the bill, but object to applying the measure to inter-city lines.

On the suggestion of Mayor Glenn S. Allen, of Kalamazoo, the officials agreed to draft their own bill for presentation to the legislature with the guidance of the Michigan Municipal League.

Accused Slayer and Companion in Custody



AP Facsimile

COMPANION ON FLIGHT — Caril Fugate, 14, as she is interrogated by sheriff's officers at Douglas, Wyo. She accompanied Charles Starkweather on a reckless 500-mile automobile flight from Lincoln, Neb.

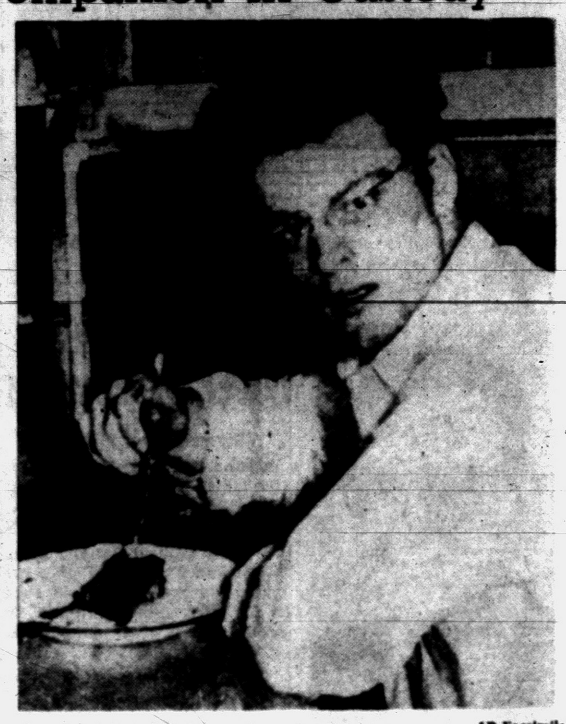

AP Facsimile

AFTER CAPTURE — Charles Starkweather, 19, in Converse County jail at Douglas, Wyo., last night as he ate for first time after his capture. He had an empty rifle when captured in Wyoming badlands near Douglas.

Report Hoffa Preparing to End Trusteeship Over Pontiac Local

James R. Hoffa is "taking steps" to end his controversial five-year trusteeship over Pontiac Teamsters Local 614, according to an unconfirmed report in Detroit today.

The report had the national Teamsters president considering a "clean up" action to end his trusteeship over 52 Teamsters locals.

Neither Hoffa nor Leaun Harrelson, Local 614 president, were available to comment on the report. Harrelson, however, had left his Pontiac office to confer with Hoffa in Detroit today.

The subject of the conference was not publicly known.

Hoffa's trusteeships over Local 614 and other locals had been severely criticized by the McClellan labor rackets committee and the AFL-CIO, which expelled the Teamsters Union on corruption charges last month.

It has long been a bone of contention for some of the Local 614 membership that Hoffa's trusteeship should end.

A group calling itself the Rank-and File Committee has fought to loosen Hoffa's grip on Local 614 since 1953, when he took over after two of the local's officers were convicted on conspiracy charges.

The local's officers, however, have remained loyal to Hoffa. They are his appointees.

The inner quarrel broke out into the open last spring, when insurgents picketed the union hall, 1410 Telegraph Rd., demanding Hoffa's ouster. After nine days, they gave up.

★ ★ ★

Harrelson said that most of the pickets were no longer dues-paying Teamsters members. The pickets retorted that they had preferred to quit the union rather than stay in under Hoffa.

Work 1½ Hours to Free Area Man

Pinned Under 4-Ton Slab

A Sylvan Lake man was pinned in agony under a 4-ton slab of cement at the bottom of a 15-foot hole this morning as a rescue team labored feverishly for 1½ hours to free him.

Billy J. Buck, 33, of 1436 Rosedale Rd., a co-owner of the B & B Ready Mix Concrete Co. in Waterford Township, was rushed in serious condition to Pontiac General Hospital where surgeons operated on his left leg to determine whether it must be amputated.

★ ★ ★

Buck and one of his employes, Jack See, had been working in the pit at the rear of the company's grounds at 6127 Highland Rd. about 10 a.m.

In the 20-foot square pit were four concrete walls, newly poured as the foundation to a sand and gravel elevator the company intends to build.

The largest of these walls —6 feet high, 4 feet long and 30 inches thick — had shifted since its wooden forms were removed yesterday, explained See, 34, of 27 Shotwell St.

★ ★ ★

"Buck and I were pushing at the top of the wall, trying to get it back into position," he said. "As we pushed, the wooden braces holding it up slipped, and the wall started to topple over on us.

ONE LEAPED FREE

"I jumped free and Buck leaped away also, but he slipped on the icy ground, fell down and the wall crashed down on his left leg, pinning him there, helplessly."

State and township police arrived soon afterwards with an ambulance and doctor. The doctor partially relieved Buck's pain by administering a sedative as officers set to with pick axes and shovels to dig the victim out from under the massive slab. Cramped quarters and icy ground hindered their efforts.

When Buck, married and the father of two, finally was freed, rescuers lifted him from the pit with the aid of a rope tied about his chest.

Apply Law to Sports?

WASHINGTON (AP) — The House Antitrust subcommittee today recommended a bill to apply the antitrust laws to commercial aspects of professional sports.

Would Extend Trade Act

WASHINGTON (INS) — President Eisenhower asked Congress today to extend the Reciprocal Trade Act five years and authorize tariff reductions to meet a Soviet economic challenge which he said presents "the gravest risk to our way of life."

In Today's Press

Comics	45
County News	15
Editorials	6
Market Basket	27 to 34
Markets	46
Obituaries	13
Sports	41 to 44
Theaters	24
TV — Radio Programs	51
Wilson, Earl	51
Women's Pages	35 to 39
Mystery	23

Caril's Granny Yearns to Cry

But Gives Thanks That Girl Is Alive and Safe After Murder Spree

(The grandmother of 14-year-old Caril Fugate, the Lincoln, Neb., sweetheart of captured murder suspect Charles Starkweather, tells in the following story her relief that Caril emerged alive after being held hostage during the slayings of 10 persons.)

By MRS. PANSY STREET
As Told To INS

LINCOLN, Neb. (INS)—All of a sudden everything seems to be gone.

I feel so sick, so short of breath. Maybe it's because I haven't been able to cry yet. But I'm so thankful my granddaughter, Caril, is still alive.

I never expected to see her again. When they found that other boy and girl (Robert Jensen and Carol King) dead down at Bennet, Neb., I thought they would find Caril, too. I was sure that Starkweather boy had killed her.

She's a wonderful girl.

Caril wouldn't have done anything to harm her mother or her baby sister. She adored them.

★ ★ ★

(Mrs. Street's daughter, Mrs. Marion Bartlett, was one of the first of 10 murders attributed to Starkweather. Mrs. Bartlett's 3-year-old daughter, Betty Jean, and her husband, Marion, were the first three victims.)

When I wanted Caril to come to live with me, so she wouldn't have so far to go to school, she became very upset.

She said, "Granny, I am not
(Continued on Page 2, Col. 2)

Companion, 14, Claims She Was Held Captive

Fear of Future Blindness Cited as Possible Reason for Youth Going Berserk

DOUGLAS, Wyo. (AP)—A young gunman, sought in a wave of 10 savage killings, was captured yesterday in the badlands of eastern Wyoming.

★ ★ ★

Charles Starkweather, 19, and his brunette girl friend, Caril Fugate, 14, were caught after nine persons in Nebraska and one in Wyoming had been slain in a three-day period.

The girl told officers she feared Starkweather, red-haired and wearing rimless glasses, would kill her.

"They wouldn't have caught me if I hadn't stopped," Starkweather snarled as officers hailed him to a jail cell. "If I'd had a gun, I'd have shot them."

★ ★ ★

Automobile glass, shattered by bullets in the wild chase that led to Starkweather's capture, nicked the gunman's ear.

Related Stories, Pictures on Pages 15 and 20

Sheriff Earl Heflin said "It was his own blood that got him. He thought he was shot deader'n hell when he saw that blood."

★ ★ ★

"He thought he was bleding to death," the sheriff added. "That's the kind of yellow s. o. b. is."

The girl, in a state of shock after fleeing Starkweather's car before the final chase leading to his capture, was sheltered in the living quarters of the sheriff and his wife.

POSSIBLE REASONS

Two possible reasons for the wave of slayings came to light today.

★ ★ ★

At Lincoln, Neb., his father, Guy Starkweather said: "He is to lose his sight within a year," because of being hit on the head by a piece of lumber. The father said he believed "everything just built up inside Charlie until he went berserk."

County Atty. William Dixon at Douglas said a letter to Starkweather from Caril's mother was found in his pockets. Dixon declined to say what the letter said, but said it "had to do with Caril's mother and her attitude toward Starkweather."

Caril's mother, Mrs. Velda Bartlett, 37, was one of the nine persons killed in Nebraska.

★ ★ ★

Sheriff Heflin served papers on Starkweather in his cell today charging him with the Wyoming slaying of a Montana shoe salesman. The sheriff said he had a hand-written statement from Starkweather, a statement "about as long as a rope." He wouldn't discuss it further.

GIRL'S STATEMENT

He said he planned to get a statement today from the girl.

★ ★ ★

Starkweather spent two hours in his cell last night working on his statement. Afterward Nixon said "We have everything we need now." He said the statement is evidence and declined to disclose it to reporters.

Troubled officials fear more bodies could be found as they have been found at intervals since Monday.

★ ★ ★

Striking by threes, the youth first killed Caril's family of three. Then in another foray discovered a day later, he killed a onetime hunting companion and two high school sweethearts.

Later, he shot down a prominent Lincoln businessman; stabbed his wife and their 51-year-old housekeeper.

BREAKS THE CHAIN

It was the 10th killing that broke the chain. A few minutes after he opened fire on a salesman napping in his car along a Wyoming highway he ran into Joe Sprinkle, tough Casper, Wyo., oil worker who wasn't afraid of the killer's rifle.

★ ★ ★

Sprinkle stopped to investigate the stalled car, appraised the situation and grappled for the rifle.

The killer got away, but by then law officers had arrived and he gave up after a short chase.

Apprehension spread in Lincoln as the bloody toll mounted, but it was the wanton killing of Ward, president of the Capitol Steel Works, Mrs. Ward and their housekeeper, raising the count of Nebraska victims to nine, which set the city in its final frenzy.

GUARD MOBILIZED

Gov. Victor Anderson ordered the National Guard mobilized. Guardsmen started patrolling the city and prepared for a house-to-house search to root out the killer.

★ ★ ★

Col. C. J. Sanders, head of the Nebraska Safety Patrol, threw a ring of troopers around the city and ordered additional mobile units to duty. As far away as North Platte, some 200 miles west, reserves were called.

So many volunteers reported to the sheriff's office for posse duty that some had to be turned away.

Gov. Anderson may have been one of the last to see Ward alive.
(Continued on Page 2, Col. 2)

Birmingham Doctor W. P. Ward Learns Brother Is One of Starkweather's Victims

One of the 10 victims of the mad Nebraska killer was the brother of Birmingham doctor W. Paul Ward, it was learned today.

Bodies of C. Lauer Ward, 46, his wife Clara, 46, and their maid Lillian Fencel, 60, were found in the Wards' Lincoln, Neb. home yesterday.

All had been shot to death and brought to nine then the number of slayings attributed to 19-year-old Charles Starkweather.

Dr. Ward, of 6631 Castle Dr., Bloomfield Township, said he had last seen his brother and sister-in-law in the summer of 1956 when they visited here.

Word of his brother's death came yesterday when a relative called from Lincoln. Dr. Ward and his wife will leave tomorrow for the funeral.

C. Lauer Ward was a graduate of the Universities of Nebraska and Chicago.

He was president of the Capital Steel and Bridge Co. at Lincoln, and a member of the board of trustees of the Bankers Life Insurance Co. of Nebraska, and the board of directors of the National Bank of Commerce.



MRS. WARD



C. LAUER WARD

Baghdad Parley Closing Today

Pact Nations Receive U. S. Aid Promises at Ankara Meeting

ANKARA, Turkey (AP)—The Baghdad Pact conference winds up today after expanding the Middle East alliance's military planning staff and hearing U. S. promises of 10 million dollars more in aid and "mobile power in great force" to meet any aggression.

The four Moslem members of the pact—Iraq, Iran, Turkey and Pakistan—did not get what they wanted most: Promise of vast aid from Britain, the fifth member of the alliance, and the United States, and an American promise to take up full membership in the alliance.

It remained to be seen whether U. S. Secretary of State Dulles, attending as an "observer" since his government belongs only to the Baghdad group's three subordinate committees, had revitalized the alliance by his presence, personality and promises.

The two-year-old alliance has been shaken by the British-French invasion of the Suez in late 1956, the recent Soviet diplomatic offensive in the area and belief among Middle East members that they are not getting as much from Britain and the United States as the NATO nations or the "neutrals" of Asia and Africa which the West is trying to woo to its side.



Pontiac Press Photo

CRUSHED IN PIT—Seconds after Billy Buck, 33, was freed from under a four-ton slab of concrete this morning, a doctor was bandaging his crushed left leg (above) and police prepared to lift him from the 15-feet deep hole with the aid of a rope tied around his chest. Part of the concrete wall that accidentally toppled on Buck is visible at the right.

Other Gasoline Firms Follow Standard Cut

Other major gasoline companies today were following Standard Oil Co. in cutting the price of gasoline to their dealers one cent.

Pure, Sunoco, Speedway, Gulf, Shell and Socony Mobil announced such a decrease today. The companies said most service stations in the Pontiac and Detroit areas had passed the cuts on to motorists.

Motorists were finding in most cases that regular gas was selling at 30.3 cents a gallon and 34.3 for premium, after the slice.

Hunting to Be Outlawed?

LANSING (AP)—Bills calling for a public vote on hunting bans in three Oakland County townships came into the Legislature today. If voters approved, hunting with firearms would be outlawed in West Bloomfield, Commerce and Avon townships. Sponsor of all three measures is Rep. Farrell E. Roberts (R-Pontiac).

Know the Weather

By E. H. SIMS

Do we ever experience cold fronts in July and August? What is the maximum temperature of a cold front?

Cold fronts occur in every month in the year. We might have more of them to pass over us in July than in January. What misleads many about cold fronts is the very name itself.

But in summer a cold front might contain (behind the leading edge) air of 72 degrees, or even 80 degrees. A cold front is so-named because of its relative temperature considering the time of year, and prevailing weather conditions.

In July, as an example if the temperature has been reaching 90 degrees for several days and a mass of air moves in and over, with temperatures of 80 degrees, then weather men will call it a cold front.

Caril's Grandmother Yearns for Tears

(Continued From Page One)

going to leave my mother. I would never leave my mother."

I don't know what to do now. I have to talk with her father—that's William Fugate, you know. I don't know whether we ought to hire a lawyer or not.

I hope someday I can forget all this and go back to the way things were.

I wish I could just break down and cry the way some people can.

Maybe I'd feel better.

Monkeys Aren't Tax Exemptions, Despite Wisdom

PITTSBURGH (AP) — Some monkeys may act like people but the Internal Revenue Service says they can't be claimed as dependents, especially if they can't even write their own names.

A vaudeville performer was told by the federal income tax people here yesterday that he could not claim the two monkeys in his act as dependents.

"But, you really should let me list them, they're smarter than lots of humans," the performer protested. "They can even sign their names."

"How?" asked the tax clerk.

"They make a cross," said the vaudevillian.

"That's not enough," replied the clerk.

Red Wings Call Back Leswick From Minors

DETROIT (INS) — The Detroit Red Wings today recalled 34-year-old Tony Leswick from the Edmonton Flyers in the Western Hockey League.

At the same time, the Wings sent Metro Prysti back to Edmonton. Prysti has played in only two games since he was injured Christmas night. Both Leswick and Prysti are right-wingers.

Cubs to Be Inducted

BLOOMFIELD TOWNSHIP—Sixteen boys of Cub Pack 19 will receive the rank of Bobcat, and one will receive the Lion Award, in a Bobcat induction ceremony today at Hickory Grove School.



RICHARD I. MOORE

Opening Drive to Be Governor

Former City Resident Richard Moore Seeks GOP Nomination

A former Pontiac resident and auto dealership manager here today announced his candidacy for governor of Michigan on the Republican ticket this fall.

Richard I. Moore, 45, of 2246 Ackey Ave., Wayne, has been active in the GOP for 10 years. He is a former precinct delegate from Waterford Township and served two years on the Oakland County Republican Committee.

★ ★ ★

He is presently a Lincoln-Mercury salesman in Wayne, where he lives with his wife, Ann, and three children. Moore, first state commander of the Amvets, had spent more than 20 years in the auto sales business in Pontiac.

He was an unsuccessful candidate in 1950 against Democrat Leaun Harrelson for the Pontiac seat in the Michigan House of Representatives.

Tells of Political Aims

SOUTH HAVEN (AP) — Specific goals remained a secret today, but Lt. Gov. Philip A. Hart says he and Gov. G. Mennen Williams will run for U.S. senator and Michigan governor this year.

Says Auto Boosts 60 Pct. of Output Cost

(Continued From Page One)

mobile industry are in some way insulated from the forces of competition. Nothing, of course, could be further from the truth."

Reuther testified that GM is the "price leader" and that other car makers stick close. He said Ford in 1957 increased its prices on several models to get close to GM.

★ ★ ★

Breaking down the $125 cost hike, Curtice gave these figures:

Materials plus freight—$35. He said this includes a total steel cost increase of $27, of which $18 is for higher steel prices and $9 is for increased size and weight in the new models.

Payroll and related employment costs—$52 (or 42 per cent of the $125). He said this includes about $45 in increased wage and salary rates, and fringe benefit costs.

★ ★ ★

Special tools to produce new models—$24. Curtice said this reflects "increased labor costs as well as increased complexity of the product."

Local taxes, depreciation, other costs—$14.

Queen Mother's Plane Refuels at Hawaii Airport

HONOLULU (AP)—A British Overseas Airways plane arrived here early today with Britain's Queen Mother en route to New Zealand and Australia.

★ ★ ★

The DC7 arrived at 4:30 a.m. in a drizzling rain, for a refueling stop.

The Queen Mother got off the plane and was taken for a brief drive by Gov. and Mrs. William Quinn.

On their return to the airport the Queen Mother met several other officials and her plane took off at 6 a.m.

★ ★ ★

It was the first time in 38 years that a member of the British royal family had visited Hawaii. The last visit was by the Prince of Wales in 1920.

The Queen Mother is on a six weeks visit to New Zealand and Australia.

In Pierre, S.D., is a 300-acre tract where 250 juvenile Indian boys and girls live.

Hurricane Winds Batter Northwest Pacific Coast

By THE ASSOCIATED PRESS

Rain continued in the Pacific Northwest today after a storm battered the Washington and Oregon coasts with winds up to 135 m.p.h.

Coastal winds yesterday were clocked at 70 to 80 m.p.h. but the Naselle Air Force station in Washington reported a gust with the force of 135 m.p.h. The Weather Bureau considers winds up to 75 m.p.h. as whole gale and those above as having hurricane force.

Trees were toppled and power lines downed.

Elsewhere in the nation, considerable amounts of new snow were dumped in northern New England as a snow storm continued its northeastward movement.

The Weather

Full U.S. Weather Bureau Report

PONTIAC AND VICINITY — Cloudy with occasional light snow tonight ending tomorrow. Little change in temperature. High today near 32, low tonight around 25, high tomorrow near 34. West to southwest winds at 7-15 miles an hour.

Today in Pontiac

Lowest temperature preceding 8 a.m. 23.

At 8 a.m.: Wind Velocity 10 m.p.h. Direction: Southwest.

Sun sets Thursday at 5:43 p.m.

Sun rises Friday at 7:47 a.m.

Moon sets Friday at 4:21 a.m.

Moon rises Thursday at 1:20 p.m.

Downtown Temperatures

6 a.m.	26	11 a.m.	28
7 a.m.	25	12 m.	28
8 a.m.	25	1 p.m.	28
9 a.m.	25	2 p.m.	29
10 a.m.	26		

Wednesday in Pontiac (as recorded downtown)

Highest temperature	28
Lowest temperature	24
Mean temperature	26

Weather—Cloudy, .2" snow.

One Year Ago in Pontiac

Highest temperature	25
Lowest temperature	14
Mean temperature	19.5

Highest and Lowest Temperatures This Date in 86 Years

89 in 1880 —4 in 1951

Wednesday's Temperature Chart

Alpena	34	26	Marquette	34	24
Baltimore	42	32	Memphis	50	39
Bismarck	16	14	Miami	72	61
Brownsville	67	50	Milwaukee	26	23
Buffalo	33	28	Minneapolis	21	15
Chicago	29	24	N. Orleans	53	40
Cincinnati	31	22	New York	45	35
Cleveland	30	26	Omaha	34	16
Denver	43	30	Pellston	32	26
Detroit	31	26	Phoenix	68	42
Duluth	26	16	Pittsburgh	32	26
Fort Worth	56	35	St. Louis	42	30
G. Rapids	28	26	S. Francisco	60	48
Houghton	30	21	S. S. Marie	34	27
Jacksonville	82	39	Traverse C.	32	26
Kansas City	41	32	Washington	44	34
Lansing	30	25	Seattle	52	37
Los Angeles	62	43	Tampa	68	43

Nab Youth Who Killed 10

(Continued From Page One)

He said the businessman visited him at the Capitol late Tuesday, leaving for home about 5:30 p.m.

★ ★ ★

Ward's body was found just inside the door of his home about 18 hours later. His wife, her hands tied behind her, and the housekeeper lay dead in separate bedrooms upstairs, both stabbed to death.

AWAY AT SCHOOL

The Wards' 14-year-old son, Michael, was away at prep school in Connecticut.

In Lincoln the killer's father, Guy Starkweather, 47, a carpenter, said "I guess everybody can sleep tonight. I don't know whether I'll sleep though."

★ ★ ★

Mrs. Pansy Street, Caril's grandmother, was the one whose concern for her family prompted the investigation that disclosed the first of the chain of slayings.

Mrs. Street, who shares a one-room apartment with an invalid son, declared Caril "just couldn't have killed her own mother and done all those other things."

"All she wanted was just to go to school and be a nurse, and granny was ready to help her make it. But now that money will have to go into coffins for Marion, Barbara (Caril's mother) and Betty Jean."

★ ★ ★

Downtown in Lincoln anger did not subside quickly. Lancaster County Atty. Elmer Scheele said he would try to have young Starkweather returned here for trial though the Wyoming killing gives that state a priority.

The Day in Birmingham

Residents File Complaint Against Greyhound Corp.

BIRMINGHAM—Thirty-nine residents of the Hunter boulevard-Forest street area yesterday filed a complaint in Municipal Court against the Greyhound Corp.

★ ★ ★

Judge John C. Emery Jr. set Feb. 5 for a hearing on their complaint that the prolonged running of bus motors at night constitutes a nuisance.

Representing the 39 residents was Mrs. Jean Mistapoulas of 759 Forest St.

Residents had complained to the City Commission a week ago and were told that the Greyhound Corp. was within its rights in its use of the property. City Attorney James Howlett added, however, that the right to park buses at the site did not sanction maintaining a nuisance.

Howlett told the protesting group that civil court action was their only recourse.

The complainants will be given the opportunity to prove their charges that the bus firm's practice of running motors at night constitutes a nuisance and health hazard.

For the third consecutive year, the Birmingham Community House has set $50,000 as its Roll Call goal.

Drive Chairman Mrs. Robert Watt said letters are being mailed today throughout the area with return envelopes for contributions. She has asked that as many persons as possible mail their returns to help cut the need of volunteer collector services.

Birmingham Community House is one of the few in the nation supported entirely through voluntary contributions, Mrs. Watt said.

"In view of the part the house plays in our social and educational life in Birmingham, I hope we will have the complete cooperation of its many users," Mrs. Watt said.

Arrested as he picked up a planted package from a fence at the corner of Fairfax Rd. and Maple Ave., David Pew, 17, of 320 Suffield Ave. is charged with extortion by Birmingham Police.

The money had been placed there following Pew's demands in a second extortion note asking $20, police said.

Officer Charles Blashfield made the arrest when the youth stopped to pick up the money.

The first note demanded $15 from a neighbor with threat of property damage if it was not paid, police said.

The youth has confessed to five home burglaries in his neighborhood, including a New Year's Eve theft of a $1,500 stamp collection from the home of John Green, 202 Suffield Ave., police said.

Mrs. John Wilkinson, chairman of the Birmingham March of Dimes, said the Mothers' march last night brought in $8,601.24.

This is just within the city of Birmingham, she said, and the canisters, coin cards and mail contributions have not yet been totaled.

SAVE $30.50

Simms Brings LOWEST Price on Deluxe 8mm

3-Lens TURRET Model



Wollensak MOVIE CAMERA

Regular $99.50

LIMITED SUPPLY —Only at SIMMS—

$69

Take Regular, Telephoto or Wide-Angle Movies!

Turret model provides interchangeable lenses instantly. Simple operation, professional results for beginners and experienced movie-takers. Brand new, latest model. Full factory guarantee.

★ f1.9 3-Lens Turret System
★ Built-in Filter Dial
★ 'Picture Window" View-Finder
★ 'Weather-Eye" Exposure Dial

SIMMS BROTHERS

CAMERA DEPT. —Main Floor

"SPECIAL PURCHASE" Brings Biggest Bargains!

Now, when ordinary stores are closing-out odds and ends . . . Simms buys over 1,000 pairs of pajamas so we can stage the biggest sale on sleeping garments in our history.

BOYS' and GIRLS' 2-Pc. Washable FLANNEL PAJAMAS



Guaranteed 1st Quality — Sanforized & Colorfast

Original $1.79 to $3 Sellers— ONE LOW PRICE $1.19

Girls' Sizes 1 to 14 Boys' Sizes 4 to 12

Some Patterns in MATCHED SETS for the Entire Family

BRAND NEW STOCK! Matching coat and pants. All long sleeves. Full cut and well made. Limited colors in boys' pajamas, good selection for girls. No limit—save on pajamas for every youngster in the family.

Sale Priced for FRI. & SAT.

SKI STYLES in Men's Sizes Only



MEN'S and LADIES' Flannel PAJAMAS

Sanforized Washable and Colorfast

Guaranteed $2.98 to $3.95 First Quality

YOUR CHOICE— $1.88

Two Pair $3.50

- Men's Button-Front Coat Styles
- Men's Ski Style—Knit Cuffs
- Ladies Coat Style Pajamas

Warm winter-weight flannels, Sanforized non-shrink and easy to launder. Truly, the greatest bargain we've ever been able to offer. Complete size ranges for both men and women.

SIMMS BROTHERS

98 North SAGINAW ST. —Pontiac's Bargain Store

FILM Developing



SUPER-SIZE BLACK and WHITE Snapshots FOR ONLY 4c

Compare These Features:
★ PRICE & QUALITY
★ DECKLED EDGES
★ DATE
★ SHARP CONTRAST
★ LIFETIME FADEPROOF

Best Prints Guaranteed by Electric Eye Process!

Only genuine EASTMAN KODAK papers and chemicals are used to assure best pictures. Bring SIMMS your films.

SIMMS BROTHERS

PHOTO NEEDS —Main Floor

Tobacco Dept. Specials for Friday and Saturday!

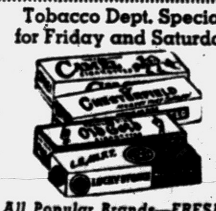

All Popular Brands—FRESHEST CIGARETTES

Regular Size PER CARTON 2.23

Choose your favorite brand and save—Luckies, Camels, Old Gold, Philip Morris, Chesterfields, etc. This low price plus 7c tax. No limit.

King & Filter PER CARTON 2.33

Choice of Winstons, Hit Parade, Marlboro, Salem, Kent, Pall Mall, etc. Plus 7c tax. No limit.

KAYWOODIE Filter Plus PIPES $4.00 Value 2.99

TOBACCO POUCH 20c Value 9c

Roll-Up Oil Skin Type

SIMMS BROTHERS

98 N. Saginaw —Main Floor

IT DON'T SEEM POSSIBLE . . . but Only SIMMS Could Do It!

A boy's winter jacket for less than $3 is hard to believe . . . but here it is. DON'T ASK US HOW WE DO IT . . . just be sure you get yours. It's first come, first served and we have plenty of them for this FRIDAY and SATURDAY Sale!

BIGGEST BARGAINS We've Ever Offered in

Boys' Lined JACKETS



Featured as a "Super-Value" When Advertised at $5.95

—NOW AT SIMMS ONLY—

- Styled Exactly as Illustrated
- Water-Repellent Gabardine — Blue Only
- 100% Wool Quilted on Rayon Lining
- Knit Collar, Waist and Wristlets
- Snap Fastener Front

$2.87

BOYS' SIZES 6 to 12

SIMMS BROTHERS

BOYS' WEAR —Bargain Basement

Texas Police Arrest Five Michigan Men

SAN ANTONIO, Tex. (AP) — Five Michigan men, who claimed they were en route to a Mexican vacation, have been arrested and booked on charges of possessing narcotics and guns.

★ ★ ★

Police said five pistols and a quantity of marijuana were discovered by Patrolman Ray King.

The men were identified as Al Reinhard, 21, Warren le Blois, 22, and Rene Buoncampagni, 20, all of Detroit; Anthony Czantske, 19, East Detroit, and Anthony Imbrunone, 21, Ste. Clair Shores. All denied owning the marijuana.

Imbrunone was booked for possession of narcotics. The others were booked for possession of narcotics and illegal possession of weapons.

King said that he prepared to issue tickets to the men for parking their two cars illegally. He spotted .25 caliber ammunition in one auto.

Fined $150 for Violation of Liquor Sale Law

Orval and Jessie Whitaker, owners of Whitaker's Market, 6465 Williams Lake Rd., Waterford Township, have been fined $150 and given a seven-day suspension of their SDM license by the Michigan Liquor Control Commission.

The charge was selling to a minor, on Aug. 13, 1957.

Peru has an area of 532,000 square miles.

U.S. Traffic Headaches Can't Match Iran's

LOUISVILLE, Ky. (AP) — The switch from flying carpets to automobiles is causing a big traffic headache in Iran — formerly Persia.

That's the word from police Captains Habibollah Ardabili and Farhang Afshar-Gordji, who are attending a seminar at the Southern Police Institute here.

"Cars everywhere. French cars. German cars. American cars. Italian cars. Not enough places to park. No subway. Right now it is our biggest problem, bigger than your traffic problem."

No Need to Pay Full Price — PRICES SLASHED on All Famous Brand ELECTRIC RAZORS . . . You Always SAVE at SIMMS

FRIDAY and SATURDAY

MAIN FLOOR BARGAINS

Newest Model SCHICK POWER SHAVER



Reg. $29.50 WITH TRADE-IN 14.95 WITHOUT TRADE-IN 16.95

SCHICK Model 25 Electric Shaver



Reg. $29.50 WITH TRADE-IN 10.50 WITHOUT TRADE-IN 12.50

SUNBEAM 'G' Electric Shaver



Reg. $29.50 WITH TRADE-IN 13.95 WITHOUT TRADE-IN 15.95

NORELCO Speedster Electric Shaver



Reg. $24.95 WITH TRADE-IN 11.95 WITHOUT TRADE-IN 13.95

Famous REMINGTON 'Rollectric' Shaver



Reg. $31.50 WITH TRADE-IN 16.95 WITHOUT TRADE-IN 18.95

REMINGTON Auto-Home Reg. 33.50 TRADE (Without Trade ..... $20.95) $18.95

RONSON Model '66' Electric Shaver

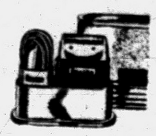

Reg. $24.95 WITH TRADE-IN 8.95 WITHOUT TRADE-IN 10.95

'Lady' SUNBEAM Electric Shaver



Reg. $14.95 WITH TRADE-IN 7.95 WITHOUT TRADE-IN 9.95

Reg. $14.95 Lady RONSON WITH TRADE-IN 7.95 WITHOUT TRADE-IN 9.95



Reg. $14.95 Lady SCHICK WITH TRADE-IN 7.95 WITHOUT TRADE-IN 9.95



SIMMS BROTHERS

Electric Shavers —Main Floor

Compare the ITEM — Compare the PRICE — Then Hurry to SIMMS for LOWEST PRICES

SAVE ON DRUGS



BROMO SELTZER 1.44 — Dispenser Size — $1.88 Value



VITALIS Hair Tonic 96c — Large $1.23 Size

Reg. 89c Lavoris MOUTH WASH 67c

Reg. $1.19 Carter's LIVER PILLS 88c



HEET LINAMENT 89c — Regular $1.19 Value



BISODOL MINTS 46c — Reg. 69c — 100 Mints

Reg. 79c Ex-Lax Chocolate Laxative 56c

Reg. $1.75 Maalox Liquid Antacid 1.09

COLDENE COUGH SYRUP 1.73 — Reg. $2.98



VICKS VAPORUB Reg. $1.79 — 1.34 — LIMIT 2

INFRA-RUB $1.89 Value — 1.22 — LIMIT 2



PEPTO BISMOL $1.59 Value — 1.09 — LIMIT 2

Reg. 98c Palmolive RAPID SHAVE 71c

Reg. $1.79 Scott's Emulsion Liquid 1.09



DOANS Kidney Pills $1.75 Size — 1.17 — LIMIT 2



ZONITE Personal Antiseptic $1.29 Size — 91c — LIMIT 2

COSMETIC SPECIALS



Deep Magic FACIAL CLEANSER 77c — $1.20 Value — by Toni



Ban Roll-on Deodorant 67c — 98c Value — Limit 2

Ponds Cold Cream—Reg. $2.57 Value $1.37

Noxzema Cream—85c Boudoir Size 49c

Brock Shampoo—Reg. $1.75 Value $1.41

BABY NEEDS



SIMILAC Liquid Formula 27c Can — 12 for 2.34 — LIMIT 12



BAKER'S Liquid Formula 23c Can — 12 for 2.18 — LIMIT 12

Evenflo Bottle Set—34-piece, $2.25 Value $1.51

J & J Baby Gift Set—Reg. $1.85 ..... $1.33

Dennison Diaper Liners—Reg. 98c Value 73c

Evenflo Formula Pitcher—79c Value, 32-Ozs. .. 53c

98 North Saginaw Street — SIMMS BROTHERS — DRUGS —Main Floor

SHOP and SAVE on these DOOR-BUSTER VALUES!

Be at SIMMS Tomorrow When Our Doors Open at 9 A. M.

3½ Hour Sale!

Prices Slashed on Every Item in This Adv.

Bargains are so big we must restrict this sale to just 3½ hours only, FRIDAY morning. Plenty of some, few of others . . . the more you buy the more you save! Rights reserved to limit quantities — so more customers may share in these SUPER-BARGAINS! Sorry — no layaways at these low prices.

9 a.m. to 12:30 p.m. Friday Morning

200 Sheet Box KLEENEX TISSUES 11c — Soft, absorbent tissues in exclusive pop-up box. Full box of 200 sheets. Limit 2. —Main Floor

Reg. 33c BROMO SELTZER 22c — For fast, effective relief of pains during headaches and muscular aches. —Main Floor

Pkg. of 24 SUPER KOTEX 58c — Positive protection for those days; genuine Kotex in packs of 24. Limit 2. —Main Floor

Reg. 49c ANACIN TABLETS 36c — Convenient pack of 30 tablets for travel, handy for purse or pocket. —Main Floor

Lady Esther FACE CREAM 42c — Regular $1.00 size of famous Lady Esther face cream in liquid form. —Main Floor

Reg. 29c ALKA SELTZER 21c — For speedy relief of headaches and muscular pains. Tablet form. Limit 2. —Main Floor

Reg. 53c JERIS HAIR TONIC 32c — Famous Jeris hair tonic with cream oil—protects against dandruff. —Main Floor

Reg. 35c SAL-HEPATICA 23c — Gentle, soothing action. Genuine Sal-Hepatica laxative in powder form. —Main Floor

Mennen BABY MAGIC 39c — Regular 60c size of this famous baby product. Refreshing, soothing action. —Main Floor

Hazel Bishop NAIL POLISH 29c — Regular 60c value—famous Hazel Bishop nail polish as advertised on TV. —Main Floor

7c Bars IVORY SOAP 4 For 19c — Famous Ivory Toilet Soap in personal size bars. Limit 8 bars per person. —Main Floor

Sofskin HAND CREAM 66c — Regular 98c size of creamy, penetrating 'sofskin' hand cream. Limit 2. —Main Floor

100 RAZOR BLADES 66c — Famous 'Sheffield' double-edge blades work in all Gillette type razors. —Main Floor

Power Net or Two-Way Stretch **Ladies' $1.89 Girdles** 49c — Famous girdles with front panel, non-roll waist. White, in size small only. —Main Floor

9 A. M. to 12:30 ONLY

Washable Rayon Flannel **Ladies' $3.98 Jumpers** 1.22 — Princess style jumpers with gored skirts, button trim. Grey only. Sizes 14 and 16. —Main Floor

9 A. M. to 12:30 ONLY

Washable Flannel — Pastels **Ladies' $2.98 Dusters** 1.00 — ¾ length sleeves, button fronts, one pocket. Assorted pastels. Sizes 34-36-40. —Main Floor

9 A. M. to 12:30 ONLY

Popular Bermuda Style **Ladies' $7.95 Shorts** 2.29 — Famous 'Tiger' brand in 100% wool with snug-tex waistband. Grey and charcoal. Sizes 10, 12, 14. —Main Floor

9 A. M. to 12:30 ONLY

Washable Blue Denim **Infants $1.98 Creepers** 55c — Gripper crotch style creepers with elastic in back. Gingham plaid trim. Sizes M-L-XL. —Main Floor

9 A. M. to 12:30 ONLY

1 and 2-Piece — 100% Nylon **Child's Sno-Suits** 6.77 — Regular values to $12.89, quilt lining, poplins included. Sizes 2 to 6x. Not all styles in size. —Main Floor

9 A. M. to 12:30 ONLY

Washable Rayon — 2 Color **Girls' $1.98 Pajamas** 99c — Quilted front, short sleeve, pink or aqua tops with black bottoms. Sizes 7 and 8. —Main Floor

LOOK AT THESE SENSATIONAL SAVINGS!

Rug and Lid Cover for Seat **Bathroom Set, 2-pc.** 53c — Mis-matched stripes. Washable skid resistant 20 x 34" rug and lid cover. $1.49 value. —Basement

9 A. M. to 12:30 ONLY

"MARTEX" First Quality **24x44 Bath Towels** 52c — Thick, absorbent terry cloth with dacron reinforced edges. Pink only. $1.29 value. —Basement

9 A. M. to 12:30 ONLY

Sanforized—with French Cuff **Men's Dress Shirts** 1.47 — Regular $3.98 value—'silky' sheen shirts in blue only. Sizes 14½ to 16½, broken. —Basement

9 A. M. to 12:30 ONLY

Regular $8.95—100% Wool **Men's Jac-Shirts** 2.99 — Use as sport shirt or as jacket. Red only in sizes S and L only. —Basement

9 A. M. to 12:30 ONLY

Close-Out Entire Stock **Boys' $2 Caps** 99c — Assorted styles include quilted lined with flaps, insulated caps, etc. Broken sizes. —Basement

9 A. M. to 12:30 ONLY

Has Zipper Neck Front **Boys' Sweat Shirts** 1.00 — Warm sweat shirts for boys in sizes S-M-L. Fleece lined, brown only. —Basement

98 North Saginaw Street

New Designs, Patterns **Yard Goods** Values to 59c PER YD. 25c — Percales, broadcloths, cottons, etc. 36" wide. Assorted prints, colors, —Main Floor

CHENILLE or COTTON PLISSES **Bedspreads** Values to $4 1.77 — Mostly twin size, some double. Fringed chenille. No iron cotton plisse. —Basement

Choice of Slip-Over or Coat Style **Boys' Sweaters** Values to $3 99c — Orlons, cottons, wools. Broken sizes 4 to 12. —Basement

Challis and Flannel Stripes **Men's Sport Shirts** $2.98 Values 1.00 — Long sleeves, solid color challis, flannel stripes. S-M-L-XL. —Basement

Fully Lined CORDUROY **Child's Longies** $2.49 Value 1.29 — Washable cord with flannel lining. Self belt, elastic in back. Grey, red trim. Size 3 only. —Main Floor

Ladies' $2 & $3 White Fur Trim **HOUSE SLIPPERS** 97c — Soft, hard, crepe soles, open toe, closed back. Sizes 4½ to 9. —Basement

Handy Automobile Windshield **BRUSH and SCRAPER** $1.00 Value 39c — Plastic brush for cleaning snow—ice scraper at other end. Long handle. —2nd Floor

PLASTIC Clothesline 50 FEET 29c — Easy to keep clean clothesline. Limit 300 feet. —2nd Floor

Smooth Hardwood **CLOTHES PINS** 5 Doz. 35c — High grade hardwood, smoothly sanded. Regular 50c value. —2nd Floor

Sturdy 5-Sewn Corn **HOUSE BROOM** $1.19 Value 78c — Hardwood painted handle. Sturdy natural corn straws. —2nd Floor

All RUBBER 18-In. **STAIR TREADS** With Riser — Reg. $1 Each 38c — Carpet textured design. Easy to install. Limited color selection. —2nd Floor

Regular 39c Value **Clothes Sprinklers** 28c — Unbreakable polyethylene plastic sprinkler with full pint capacity. —2nd Floor

9 A. M. to 12:30 ONLY

PLASTIC in Assorted Colors **Salt & Pepper Sets** 21c — Spill-proof salt and pepper shakers, keep salt dry in damp weather. —2nd Floor

9 A. M. to 12:30 ONLY

13 x 15½ x 4 Inches **$1 Dish Drainers** 68c — Rubber coated to protect dishes. Special section for silverware. —2nd Floor

9 A. M. to 12:30 ONLY

Genuine "Rubbermaid" $1.49 **Plastic Waste Basket** 97c — Full 12-quart capacity. Dent proof, chip and rustproof. Sanitary. In colors. —2nd Floor

9 A. M. to 12:30 ONLY

Holds 6 Skirts—Folding **$1.49 Skirt Racks** 1.17 — New grip clips hold skirts firmly. Hold 6 skirts in space of 1. —2nd Floor

9 A. M. to 12:30 ONLY

Hall China Individual **$1 Bake Dishes** Ea. 13c — Ovenproof baking dishes in solid white inside, blue color outside. (2 for 25c.) —2nd Floor

9 A. M. to 12:30 ONLY

Regular $4.95 Value — Wall **Knife Sharpener** 1.88 — Triple action hone with steel strops. Fits on wall for fast, easy knife sharpening. —2nd Floor

No Hammers — No Nails **Picture Hangers 6 for** 13c — Jiffy picture hangers to hang 'em on wood, tile, glass, etc. Holds 15 lbs. Pack of 6. —2nd Floor

9 A. M. to 12:30 ONLY

24-Inch All Steel Blade $3 **Snow Push Shovel** 1.99 — No lifting — just push snow off to one side. Wood handle. Limit 1. —2nd Floor

9 A. M. to 12:30 ONLY

Complete Set — Plastic **Storm Window Kit** 33c — E-Z on storm windows—no tools but a hammer needed. (3 sets for 89c). —2nd Floor

9 A. M. to 12:30 ONLY

For 1958 License Plates **License Plate Frame** 97c — Chrome plated license plate frames with "Michigan" inscribed. For 1958 plates. —2nd Floor

9 A. M. to 12:30 ONLY

Regular $1.49 — Many Uses **18x24 Rubber Mats** 53c — Carpet textured rubber cushioned mats for home, garage, car, etc. Green or grey. —2nd Floor

9 A. M. to 12:30 ONLY

Famous "Sessions" for Kitchen **Electric Wall Clock** 3.99 — Self-starting wall clock with sweep-second hand. 'Celestial' model. (10% tax.) Regular $8.95. —2nd Floor

All 5c Size **CANDY BARS GUM, MINTS** 10 For 29c — Choice of 5c famous candy bars, chewing gums, and life-saver mints. Limit 10. —Main Floor

King Edward **CIGARS** Box of 50 2.39 — Regular 6c cigars in full box of 50. A regular $3 value. Limit 2 boxes. —Main Floor

Reg. 25c **BALL POINT PENS** 8c — Smooth writing ball point pens with retractible point feature. Limit 2. —Main Floor

Reg. 10c **FLASHLIGHT BATTERIES** 6c — Standard size batteries at 6c each. Famous 'Camper' brand. Limit 5. —Main Floor

Reg. 98c **SCHOOL BAGS** 39c — Colorful plaid school bags with shoulder straps at handle. Limit 2. —Main Floor

Reg. 50c **SPANISH PEANUTS** Per Lb. 33c — Fresh Spanish peanuts roasted and salted 'just right'. Limit 2 pounds. —Main Floor

Reg. 79c **POCKET KNIVES** 39c — Choice of two styles in these popular 2-blade pocket knives. Limit 2. —Main Floor

Reg. $2.95 **POKER CHIP SET** 1.49 — Set has rack with 180 non-breakable, interlocking chips. All plastic. —Main Floor

Reg. $2 **Double Reed HARMONICA** 69c — Imported precision harmonica with full range of notes. Easy to play. —Main Floor

75c Bugler **CIGARETTE ROLLER KIT** 49c — Roll your own cigarettes with famous Bugler kit, with 2 packs tobacco. —Main Floor

$6.95 WAHL **ELECTRIC VIBRATOR** 3.99 — Famous electric vibrator set with 4 attachments for relaxing massages. —Main Floor

Reg. $1.49 **PENCIL COLOR SET** 79c — Pre-sketched 9 x 12 drawings — four of them in the set with coloring pencils. —Main Floor

SIMMS BROTHERS

Waiting in Line Since Tuesday

Flint Residents Stand in Cold for Cars Priced at 99 Cents, $99

FLINT, Mich. (AP)—A Flint used car dealer is selling four cars for 99 cents each and another four for $99 apiece tomorrow.

But the eight people who'll get them have been waiting in line since Tuesday.

★ ★ ★

Sweating out the line is the only catch.

The cars have been completely reconditioned and are in good shape. The 99-centers have a retail value of $250. The 99-dollar jobs are worth about $500.

It's first-come-first-served. You can't sell your spot in line, you can't have a relief, and you get only 15-minute breaks.

First to show at 11:30 a.m. Tuesday was James Stewart, an unemployed factory worker.

The only women in line is Mrs. Sandra Hollingshead, a mother of three, who was laid off from the General Motors A-C Sparkplug Division last week. "My husband thinks I'm nuts," she remarked.

★ ★ ★

Three students from the General Motors Institute, who have their school books with them to keep up with their classes, are utilizing fraternity pledges to bring them food.

★ ★ ★

They got their scrambled eggs, toast and coffee in their pup tents.

Stewart, who spent a year in Alaska, says the cold is the worst problem. Temperatures have been in the low 30s and despite hunting outfits and heavy bundling the nippy night wind is tough to buck.

★ ★ ★

Stewart, who says he'll take one of the 99-cent cars, stands to pick up $30 in bets from friends who say he won't stick it out.

All deals are strictly cash. Salesmen get a $15 commission on each sale.

Long before the Spanish conquerors arrived in the 16th Century, mining was flourishing in New Mexico. Prehistoric Pueblo Indians mined tourquoise for themselves, and later they mined gold and silver for the Spaniards.



REVERSE ENGLISH — A deliberate lure to prospective customers is this "Chish & Fips" sign outside a fish and chips shop in Leatherhead, England. The intentional misspelling causes many passersby to stop, and usually results in a sale of the favored British snack.

Discuss Death of School Head

Officials Say Principal Threatened by Grand Juror With Indictment

NEW YORK (AP)—Top school officials say a junior high school principal may have killed himself because a grand juror threatened him with indictment. The foreman of the jury denies the charge.

★ ★ ★

The accusation came yesterday at funeral services for George Goldfarb, 55, principal of Brooklyn's John Marshall Junior High School.

On Tuesday, Goldfarb leaped from the roof of his apartment house at the time he was to make his third appearance before the Brooklyn grand jury. The panel is probing crime and juvenile delinquency in the public schools.

★ ★ ★

Charles H. Silver, president of the City Board of Education, told newsmen at Goldfarb's last rites that the school principal had been threatened with indictment and "this probably caused him to tkae his life. He was very worried."

As School Supt. William Jansen listened and nodded approval Silver said: "Several hours before Mr. Goldfarb appeared before the grand jury last Thursday (for the second time) he came before the Board of Education.

★ ★ ★

"In discussing with us his grand jury interrogation, he said that a juror had warned him he might be, or could be, indicted."

No indication was given on what charge Goldfarb could have been indicted.

Grand jury foreman A. George Golden immediately issued a denial, terming Silver's statement "a deliberate lie," adding that Silver "made that up out of his own mind to befuddle the public."

Say Blood Transfusion Saved Tiny's Baby Life

CHICAGO (AP)—A half-pint blood transfusion was credited as a life saver for a tiny baby suffering from an Rh blood factor condition.

The 47-day-old girl, Yvone Fountain, weighed only 2 pounds 14 ounces when she was born prematurely in Presbyterian - St. Luke's Hospital. Now she weighs five pounds.

Hospital officials reported that her blood wss Rh positive and her mother's Rh negative, a condition which caused destruction of the baby's blood, threatening life.

In the transfusion, the baby's blood was alternately removed and replaced until the antibodies were carried away in sufficient amounts.

Flames Sweep Hangar; Six Planes Destroyed

CHICAGO (AP)—Flames 150 feet high swept through a Midway Airport hangar yesterday, destroying six small airplanes and causing damages estimated at $350,000.

Firemen said the blaze may have started after a gas tank in one of the airplanes exploded. Oil was also stored in the hangar. The destroyed building housed a mechanics training school.

Hit by Bowling Ball, Sues for $25,000

CHICAGO (AP)—A man struck by a bowling ball sued for $25,000 damages yesterday.

Thomas Kincaid, 43, alleged he suffered a permanent brain injury March 11, 1957, at the Lagens Recreation Parlor. He sued for damages from the owners, George Lagens and Leo thomas, and from a patron, William Lapp.

The Circuit Court suit said Lapp took a ball from a rack and began swinging it. The ball slipped from Lapp's hand, sailed 30 feet through the air and hit Kincaid. Kincaid did not regain consciousness for three days and spent two weeks in a hospital.

★ ★ ★

The suit said an alley employe had oiled the finger holes of the ball and that the proprietors were negligent.

Twins Born to Woman En Route to Hospital

FREEPORT, Ill. (AP)—Mrs. Walter Smith gave birth to twin sons yesterday — on her way to a hospital.

★ ★ ★

She and her husband left their farm home at Egan by car for the 20-mile drive to Freeport.

A 6-pound 10-ounce son was born during the road trip.

The second twin, 5 pounds 15 ounces, was born unattended at the hospital entrance.

★ ★ ★

Attendants then hustled the mother and her babies inside and they were reported in excellent condition.

NEW HOOVER Convertible Special at a brand new LOW PRICE!



it beats as it sweeps as it cleans.

Featuring:
- 2 Speed Motor
- Automatic Shift
- Throw-away Bag
- Modern Styling

ONLY $89.95

INTRODUCTORY OFFER! CLEANING ACCESSORIES model 3100 FREE!

Waite's is tops

LOW DOWN PAYMENT, EASY TERMS!

Waite's . . . Downstairs!

CONN'S Mid-Winter CLOTHES-Discount Sale

Open Monday and Friday Nights



100% Wool, Belted Back CHESTERFIELD OVERCOATS in Navy Blue
Reg. $59.95 ½ Price $29.95

2-PANT SUITS
Sensationally Priced
A Reg. $55 Value
NOW ONLY $29.95
Both Pairs of Pants Included

Charge Accounts Invited

COUPON SPECIAL 100% LAMB'S WOOL VESTS $3.95 With This Coupon SAVE This Coupon Worth $3.00

Rubber Footwear
⅓ OFF
Rubbers . . $1.99
Arctics . . . $3.99

TUXEDOS RENTED

CONN'S CLOTHES 71 N. Saginaw

119 CARS

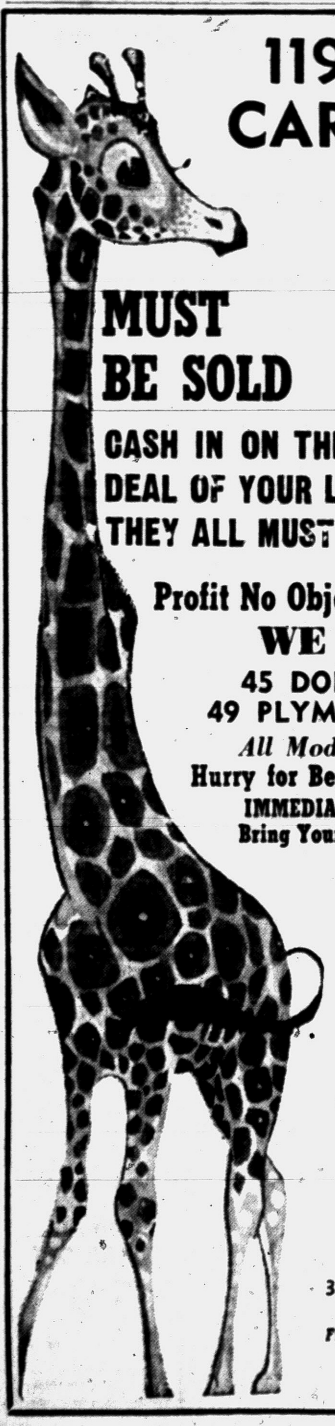

MUST BE SOLD

CASH IN ON THE DEAL OF YOUR LIFE! THEY ALL MUST GO!

ANOTHER HODGES HUGE 3 DAY & NITE SELL-A-THON
Friday, Jan. 31
Sat. Feb. 1st
Mon. Feb. 3rd

Profit No Object—Any Reasonable Offer Accepted!

WE MUST SELL — — —
45 DODGES 20 CHRYSLERS
49 PLYMOUTHS 5 IMPERIALS
All Models—Colors—Styles and Equipment
Hurry for Best Selection! Pick It Out! Drive It Home!
IMMEDIATE DELIVERY!! ON-THE-SPOT FINANCING!!
Bring Your Title!! Bring Your Wife!! Bring the Family!!

COME PREPARED TO DEAL NOW! ! !
Others Make Promises—We Mean Business!!!
YOU CAN'T BEAT OUR LOW PRICES
★ High Trade-In Allowances ★ 24-Hour Service
★ Special Low Finance Terms ★ 33 Years of Honest Dealing
Our 52,658 Customers Can't Be Wrong
They Got the Right Deal—Get Yours Now—Join Them, During This History Making Sale!

ACT NOW—COME NOW—HURRY!!!
Out of Town Buyers & Wholesalers Welcome!
It's Exciting — It's Fabulous!

SAVINGS GALORE AT
HODGES Chrysler-Imperial
360 S. WOODWARD BIRMINGHAM, MICH.
NEAR MAPLE ROAD
Free Coffee & Donuts — We Mean Business — Challenge Us!!
THIS IS "IT"

TAG SALE
Dormeyer Automatic TOAST ER Regular $19.95 $12.88 50c a Week Deluxe Model
Sunbeam STEAM IRON Regular $17.95 $11.88 50c a Week Fully Automatic
PRESTO 10-Cup Automatic PERCOLATOR Regular $39.95 $16.88 50c a Week No Money Down
Sunbeam Automatic FRY PAN Regular $19.95 $13.88 50c Weekly Deluxe Model
Toastmaster Automatic TOASTER Regular $22.95 $13.88 50c a Week Deluxe Model
HOOVER STEAM IRON Regular $19.95 $12.88 50c a Week Stainless Steel Soleplate

RED TAG SALE

We're overstocked in all departments and we must clear out entire stock immediately to make room for new shipments. Prices are slashed! Our loss is your gain. Hurry!

BENRUS, BULOVA, GRUEN, WELSBRO, HAMILTON, LONGINE, ELGIN!
Our Entire Stock "Red-Tagged" at These Sensational Prices!
Reg. $ 39.75 Red Tagged at . . $21.88
Reg. $ 49.75 Red Tagged at . . $25.88
Reg. $ 59.50 Red Tagged at . . $29.88
Reg. $ 71.50 Red Tagged at . . $39.88
Reg. $ 85.00 Red Tagged at . . $49.88
Reg. $100.00 Red Tagged at . . $59.88
Reg. $125.00 Red Tagged at . . $69.88
NO MONEY DOWN 50c WEEKLY!

SUPER GRUEN 17-Jewel WATCH
Water Resist Shockproof Anti-magnetic
Regular $42.50
Red Tag Price $19.88
Sale Prices Include Any Old Watch in Trade
As Little As 50¢ Weekly!

MARK DOWNS UP TO 50% AND MORE

3-Piece Cuff Link and Tie Bar Sets Regular $5.00 $1.19

COSTUME JEWELRY Necklaces, Pins, Earrings, Bracelets. Values to $2.95 88¢

SAVE $15.62
Dormeyer Deluxe Mixer with Juicer & Grinder
Regular $38.50
This amazing mixer outfit includes large bowl, juicer and grinder. $22.88

Sunbeam Deluxe Mixmaster Regular $45.95 $32.88 50c a Week
NO MONEY DOWN!

Reg. 39.95 53-pc. Hand-Painted Dinnerware Set $9.99
Beautiful Lady Rose floral pattern . . . guaranteed will not fade, wash off or run!

Ladies' & Men's Expansion BANDS Regular $2.95 $1.88 Stainless steel and yellow gold.

50-Piece Silverware Set, Service for 8 by 1847 Rogers Regular $39.95 $9.99 No Money Down
50c Weekly

TAG SALE
Samsonite LUGGAGE . . .
Reg. $17.95 Train Case $13.47
Reg. $19.95 Over-Nite Case $14.97
Reg. $25.95 Ladies' Wardrobe $19.47
Reg. $25 Men's Two-Suiter $18.75
Reg. $27.95 Pullman $20.97

3-Piece LUGGAGE SET Regular $24.95 $9.99 50c a Week Choice of Colors

Automatic • Steam Irons • Toasters • Waffle Irons Regular $19.95 YOUR CHOICE $7.77 50c a Week

100-Piece STAINLESS STEEL TABLE WARE Regular $29.95 Service for 12 $14.88 50c Weekly

PARKER SHEAFFER ESTERBROOK Pens & Pencils many one-of-a-kind. $15.00 Pens . . $5.88 $7.50 Pens . . . . $2.88 $5.00 Pens . . . . $1.88 $2.95 Pens & Pencils . . . . 88c ea.

Sunbeam IRONMASTER IRON Regular $12.95 $8.88 No Money Down

CAMERA DEPT.
RED TAG SPECIALS!
Reg. $49.95 Revere Movie Camera $23.88
Reg. $9.95 Beacon Camera $1.49
Reg. $14.95 Beacon Camera $2.49
All Size Film for Any Camera — Slightly Outdated . . . . 5¢ per roll

OPEN FRIDAY NIGHT UNTIL 9
WKC Phone FEderal 3-7114
108 NORTH SAGINAW

REG. $99.95 UNDERWOOD JEWEL and ROYAL COMPANION PORTABLES
Red Tag Price $69.88
Demonstrators. Only 4 to go. Hurry!

Waite's is tops DOLLAR DAYS!

SORRY, NO PHONE ORDERS, NO DELIVERIES, NO LAYAWAYS. ALL SALES FINAL.

SENSATIONAL SAVINGS TODAY, TOMORROW 'TIL 9, SATURDAY! EVERY DEPT., STOREWIDE

Girls' Sizes 7 to 14
National Brand DRESSES
Reg. 5.98 $3



- Tailored and Dressy Styles
- Sanforized Cottons
- Nylons and Taffetas
- Pastel Prints, Solids



Girls' Sizes 1 to 6x
COTTON DRESSES
Reg. 2.98 2 For $3

- New Spring Sanforized Cottons

Charge Theirs at Waite's . . . Second Floor

Special Purchase of Women's
SOFT LEATHER Pennmoor WEDGIES
Reg. 8.95 $6



- Black Leather, Suede
- Tan Leather & Suede
- Grey Suede
- All Sizes Included

Street Floor

Special Group of Women's
DRESS and FLAT SHOES
Reg. to 14.95 $4
Suedes, leathers in pumps, straps, ties, slings, and step-ins. Many colors, most sizes.

Charge Yours at Waite's . . . Street Floor

Gleaming Brass and Black
FIREPLACE ENSEMBLES
Reg. 29.99 $18
7 Pieces!

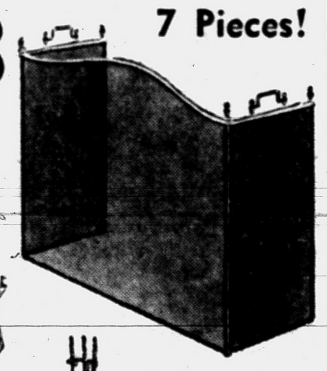

- Folding Screen
- Poker, Shovel and Brush in Stand
- 2 Black and Brass Andirons



Charge Yours at Waite's . . . Fifth Floor

GIRLS' BOXER SLACKS
Reg. 3.98 $2
Washable corduroy and lined twill slacks, sizes 7 to 14. Subteen sizes 8 to 14. Regular 4.98 . . $3.
Second Floor

INFANTS' TERRY SET
Reg. 1.98 2 for $3
3 piece terry lounge set. Shirt, slack and booties. No ironing needed. Rosebud print on white, sizes 6 to 18 mos. Save!
Second Floor

CHILDREN'S BOOTS
Reg. to 5.25 $3
Plastic and thermolite boots. Fur-trimmed and ¾ high styles. Red, white, brown and yellow. Most sizes available.
Second Floor

ALUNINUM UTENSILS
Reg. to 1.98 $1
Choose 4-egg poacher, 4-cup percolator, 3-qt. colander or tubed cake pan. All of Reynolds Aluminum and first quality. Buy a set!
Fifth Floor

GLASS SET IN RACK
Reg. 3.98 $2
Eight smart 12-oz. glasses in a brass plated carrier. Buy several for your own use and for gifts! Save now!
Fifth Floor

STEAM and DRY IRONS
Reg. 9.99 $6
Electric steam or dry iron converts easily to steam or dry. Guaranteed by manufacturer.
Fifth Floor

ELECTRIC SKILLET
Reg. 9.99 $6
Controlled heat fry pan, large round size. Easy to read control. Terrific buy!
Fifth Floor

Men's Leather Belts
Reg. to 2.50 $1
All leather belts, some hand-tooled. Popular thin model included. 30 to 46 sizes.
Street Floor

MEN'S SWEATERS
Reg. to 15.00
$4, $5, $7, $10
Famous brand crew neck, V-neck sweaters in orlons, wool and blends. All sizes.
Street Floor

Men's Jackets, Suburbans
Reg. to 30.00
$10, $15 $20
Leathers, urbans, car coats, quilted suedes, roadsters, nylon reversibles. Sizes 38 to 46. Last chance to get yours!
Street Floor

ALL WOOL BLANKETS
Reg. 9.98 $5
Carlton American wool washable blankets. 72" x 84" size. Save now during Waite's great Dollar Day Sale!
Fourth Floor

WOOLEN FABRICS
Reg. to 4.95 $1
First quality woolen fabrics in suit, skirt and dress weights. 54" wide. Hurry to Waite's and save!
Fourth Floor

Challet Print Fabrics
Reg. 1.29 $1
Washable challet print dress fabrics. Crease resistant, 40" wide. Soft drape, perfect for your new Spring dress.
Fourth Floor

NYLON SHEETS
Twin Reg. 3.98 $2
Full Reg. 4.98 $3
Fitted bottoms in white and pastels.
Fourth Floor

Corduroy Tapered Slacks
Reg. to 5.98 $3
Women's first quality corduroy tapered slacks in black, grey and red. All washable. Sizes 10 to 18. Save now.
Street Floor

FIBERGLAS CURTAINS
Reg. 6.99 $4 Pr.
Fiberglas ruffled curtains in many lengths. Washable, decorator tie backs. Single window width. Save!
Fourth Floor

SUPER SIZE BATH TOWELS
Reg. 1.69 $1
Famous Cannon super size bath towels of heavy terry. Long wearing. A real towel buy!
Fourth Floor

8-Inch Jeanette Dolls
Reg. 1.59 $1
Popular 8" Jeanette doll in panties and shoes. 18 doll costumes to select from. Reg. to 2.49 . . . Now $1 each.
Downstairs

MARLITE TABLES
Reg. 14.95 $7
Scratch resistant marlite tables in mahogany or limed oak. Choose corner, lamp, step or coffee tables. Brass tipped legs.
Street Floor

9-PAIR SHOE RACKS
Reg. 2.98 $2
Lo-boy shoe racks for men, women or children. Holds 9 pairs of shoes.
Street Floor

Contour Neck Pillows
Reg. 1.98 $1
Filled with 100% foam rubber. Washable. For watching TV, traveling, reading.
Street Floor

DRIVING GLOVES
Reg. to 3.98 2 Pr. $5
Choose wool knits with leather palms or unlined leather with string knit insert women's gloves.
Street Floor

Famous Name BRAS
Reg. to 5.00 2 for $3
Strapless or with straps. First quality, white, most all sizes. Save!
Second Floor

Pastel Wool Flannel Skirts
Reg. 5.98 $4
Women's self-belt walker skirts in 100% flannel. Side zipper closing. Sizes 10 to 18 in pink, blue and aqua.
Third Floor

DRIP-DRY BLOUSES
Reg. to 4.98 $2
Famous make women's blouses. Choose long sleeves with French cuffs and cuff links and short sleeve styles. Dressmaker or tailored. Sizes 30 to 38, white and colors.
Third Floor

LADIES' LUGGAGE
Reg. to 16.95 $10
Lightweight durable luggage, smartly lined. Brass plated locks. Choose blue or green.
Downstairs

OCCASIONAL CHAIRS
14.95 Value $10
Modern wrought iron occasional chairs with boltaflex backs and seats. Choose white, charcoal or blue. Save!
Downstairs

Foam Rubber Sofa Pillows
Reg. 3.98 2 for $5
Round box or square box styles. Washable zipper cover, with concealed zipper. Heavyweight seams.
Fourth Floor

Save More Than ½!
FAMOUS BRAND SWEATERS
Reg. to 8.98 $3 Slipons $4 Cardigans





- ★ Full Fashioned!
- ★ Ban-Lons!
- ★ Lambs Wool!
- ★ Ivy League!
- White • Pink • Beige
- Maize • Blue • Navy
- Black • Red • Gray

Don't miss out on this terrific sale of full fashioned, very famous make sweaters! Choose short sleeve slipons, cardigans and novelties of Ban-Lon, long sleeve full fashioned Ivy League slipons, Ivy Leage cardigans and boucle knits. Some have the tiniest irregularities. Hurry in!

Charge Them at Waite's . . . Third Floor

A Sell-Out at 8.99!
Sizes 12-20, 14½-24½



Wash and Wear
Orlon-Wool JERSEY
8.99 Reg. $6

Lovely, versatile orlon and wool jersey dresses that just dip, rinse and drip-dry! Accessorize it up or down. Choose yours in aqua, powder, beige or navy. Save now!

Charge Yours at Waite's . . . Third Floor

SUPER BUYS!

★ SPEND PENNIES, SAVE DOLLARS! ★ DON'T MISS YOURS! ★ MANY FEW-OF-A-KIND! ★ STOCK UP NOW!

WOMEN'S FASHIONS—Third Floor
- Reg. to 5.99 Size 12-20, 14½-24½ House Dresses . . . $2
- Reg. to 10.98 Dresses, 7-15, 10-18, 14½-22½ $5
- Reg. to 17.98 Dresses, 7-15, 10-18, 14½-22½ $12
- Reg. to 4.98 Long & Short Sleeve Blouses . . . $1
- Reg. to 5.98 Jersey, Nylon Blouses & Shirts . . . $2

FASHION ACCESSORIES—Street Floor
- Reg. to 1.98 Collars, Ties, Headwear . . . 2/$1
- Reg. 7.98 Wool and Cotton Skirts . . . $2, $3
- Reg. to 25.98 Alligator Handbags . . . $10
- Reg. 14.98 Broadcloth Handbags . . . $10
- Reg. 5.98 Fabric Handbags . . . $3
- Reg. 7.98 Better Fabric Handbags . . . $5
- Reg. 8.95 Gold Expansion Watch Bands . . . $3

CHILDREN'S VALUES—Second Floor
- Reg. to 14.98 Boys' 8-18 Hooded Jackets . . . $9
- Reg. 1.98 Boys' 8 & 10 Dress Shirts . . . $1
- Reg. 2.98 Boys' Flannel Shirts . . . $2
- Reg. 99c Infants' Knit Sleepers . . . 4/$3

LINGERIE, BRAS—Second Floor
- Reg. 5.98 Pajamas, Brunch Coats, Dusters . . . $3
- Reg. to 8.98 Warm Loungewear . . . $6
- Reg. to 19.98 Lounge Pajamas . . . $12
- Reg. to 5.98 Slips and Pettislips . . . $2
- Reg. to 6.98 Ski Style Pajamas . . . $4
- Reg. 1.00 Nylon Briefs . . . 2/$1
- Reg. 3.98 Leopard and Black Pajamas . . . $2
- Reg. 2.00 Sl. Imperfect Maidenform Bras . . . $1

MEN'S FURNISHINGS—Street Floor
- Reg. 2.98 Flannel Shirts . . . $2
- Reg. to 5.95 Long Sleeve Sport Shirts . . . 2/$5
- Reg. 69c Nylon Stretch Socks . . . 3/$1
- Reg. 1.00 Reinforced Collar T-Shirts . . . 3/$2
- Reg. to 5.00 Scarfs . . . $1, $2, $3
- Reg. 3.95 Famous Brand Slipper Sox . . . $3
- Reg. 3.50 Esquire Slipper Sox, 12-13 . . . 2/$3
- Reg. to 10.00 Leather Wallets . . . 2/$5
- Reg. to 3.50 Cuff Links, Tie Bars . . . 4/$2

LINENS, DOMESTICS—Fourth Floor
- Reg. 2.99 54x70" Printed Tablecloths . . . $2
- Reg. 3.98 5-Pc. Chenille Bath Set . . . $3
- Reg. 59c Washable Plastic Place Mats . . . 3/$1
- Reg. 22.50 Imported Down Comforters . . . $11
- Reg. 7.95 Plaid Jacquard Bedspreads . . . $5
- Reg. 9.98 Full or Twin Chenille Spreads . . . $4
- Reg. 29.95 Double Electric Blankets . . . $19
- Reg. 22.99 Triple W. Fiberglas Ruff. Curtains . . . $14
- Reg. to 2.98 Drapery & Slipcover Fabrics . . . $1 yd.
- Reg. to 29.95 Chair or Sofa Slipcovers . . . $9
- Reg. 1.99 Single W. Wood Cornice Boards . . . $1
- Reg. 79c Suede Flannel Fabrics . . . 2/$1
- Reg. 1.79 Indio Stripe Rayon Fabrics . . . $1

BEDS, RUGS—Downstairs
- Reg. 12.95 All Metal Bed Frames . . . $9
- Reg. 2.98 24x36" Nylon Scatter Rugs . . . 2/$3

NOTIONS, STATIONERY—Street Floor
- Reg. 1.39 Plastic Dress or Pant Hangers (3) . . . $1
- Reg. 1.39 Plastic Dress Hangers (6) . . . $1
- Reg. 1.49 48-Box Sanitary Napkins . . . $1
- Reg. 2.99 Nylon Fur Trim Boots . . . $1
- Reg. 2.98 500-Box Typing Paper . . . 2/$3
- Reg. 1.95 250-Box Envelopes . . . $1
- Reg. 1.29 500-Box Dinner Napkins . . . 2/$1
- Reg. 1.99 Wrought Iron Magazine Racks . . . $1

CHINA, HOUSEWARES—Fifth Floor
- Reg. 7.98 7-Position Ironing Boards . . . $5
- Reg. 3.98 8-Cup Coffee Carafe w/candle . . . $2
- Reg. 1.98 Cotton Dust Mops . . . $1
- Reg. 24.95 50-Pc. English Dinnerware . . . $12
- Reg. 5.98 Table Top Salad Maker . . . $1
- Reg. 4.98 7-Pc. Aluminum Canister Set . . . $3
- Reg. 5.98 Wrought Iron Fern Stands . . . $3

SILVERWARE—Street Floor
- Reg. 25c Silver Plated Flatware . . . 12/$1

THE PONTIAC PRESS

HAROLD A. FITZGERALD
President and Publisher

Editorial Page

MEMBER OF THE ASSOCIATED PRESS

THURSDAY, JANUARY 30, 1958

Government Bickering Causing Our Stalemate

A stimulus is needed—something to make the country rally around the flag. Fortunately, this country has the type of government where everyone can speak his or her piece.

Approximately four months have elapsed since the Russians thrust the first Sputnik into its orbit. This single event disturbed the Western allies and set off one of the hottest debates this country has ever had.

★ ★ ★

President EISENHOWER and his administration immediately took the following steps:

U. S. missile and anti-missile programs have taken on No. 1 priority. This includes more money for the entire program.

A reorganization of the defense department to provide clearer lines of decision is being discussed.

Scientific research in and out of the Government is getting much greater emphasis than before Sputnik. This includes the entire educational system.

★ ★ ★

These steps are all fine and have received general widespread approval. But it is at this point that the argument really gets heated. Like the space age, this also seems to be the "investigation age."

Washington has been gripped by the investigation fad and it appears that each and every single move must first stand a Senate investigation. The yakity-yak is terrific. Everything is challenged.

★ ★ ★

Maybe this is all called for in our democratic form of government. It's the type of rule we all want. This we will all agree on.

But to the little fellow out in left field, way back in Pontiac, it all seems a little confusing. This is all true because of the Congressional elections in the fall. The various debates have taken on political overtones.

In the long run, all most of us want is to lead the league.

Instead of everlastingly challenging each other, can't we all join the same squad and pull ahead?

★ ★ ★

We did exactly this in both world wars. Why not seize the same opportunity and unite today?

Politics have their place, but a strong America comes first.

Hitler 25 Years Ago

Today it will be 25 long and eventful years since ADOLF HITLER came to power as Chancellor of Germany.

Der Fuehrer first drew public attention in 1923 in the abortive attempt to overthrow the Bavarian Government in the Munich "Beer Hall Putsch." He was labeled an upstart, tried and sentenced to prison for five years but served only one during which he wrote Mein Kampf.

★ ★ ★

But the Nazi party did not play a major role in Reichstag elections until September, 1930, when it won 107 seats. Using depressed economic conditions, resentment at the terms of the Treaty of Versailles, resurgence of militant German nationalism and claims of racial superiority, HITLER roused a defeated Germany with his wild harangues.

★ ★ ★

In the 1932 election HITLER ran for president and polled 35 per cent of the vote. His party won 230 seats in the Reichstag but he refused President VON HINDENBURG's request that he act as VON PAPEN's vice chancellor. Then followed the "Communist Plot" and Reichstag fire on February 27 and rigged elections on March 5. On March 23 the Reichstag voted him full dictatorial powers.

★ ★ ★

"An Austrian of insignificant appearance, a consistent failure in early life, temperamental, emotional and irresolute, superficially educated and charged with no single new or original idea," wrote Historian GATHORNE HARDY in 1938.

In one sense that is true yet Hitler's rise to power in the first half of this century affected the course of world history more significantly than any other head of state.

MANY people need to learn that a person can belong to a different sex, class, race, church, or nation and still be a human being.

The Man About Town

Keep It That Way

State Wide Plea That Is Quite Pat in Local Area

Business: What every business man wishes his son to inherit—if taxes don't beat him to it.

In the current issue of that beautifully printed magazine,

Michigan Conservation,

issued by that state body, with

Clifford Ketcham,

old time friend of Oakland County, as secretary, and

John Gray

as editor, it is pointed out that

Four million acres are yours,

being the land now owned by that department. Many thousands of acres of this are in Oakland County, forming the basis of our great recreational areas, and I agree absolutely in their plea,

"In Heaven's name, keep it that way."

On the two previous Press tours to New York,

Mrs. Ethan B. Cudney

of 159 Marlborough Drive, was first to make reservation for this year's.

Newly elected president of the Oakland County Employe Credit Union is

Lois Tutor

of 3 Ramona Terrace. Lois is secretary at our TB San., and my idea of efficiency bundled up in an eye easer.

Verbal Orchids are issued only for wedding anniversaries of 50 years or more, and 80th birthdays or more.

My nominee for the worst pain-in-the-neck in his class on TV is

Groucho Marx

if he's in any class.

My Milford correspondent sends word that

Bob Hawkins

of that village uses two alarm clocks, set 20 minutes apart, as he finds that "stolen" 20 minutes is the most luxurious sleep of the night.

When the children in the neighborhood of

Mr. and Mrs. Robert Rhamerson

of Auburn Heights built a snow man, and decked it out in old clothing, Mrs. Rhamerson says so many dogs assembled to bark at it that she is sure some of them came out from Pontiac.

Bringing up a large live rabbit that it had caught, the dog of

Randall Merry

of Lake Orion quite dumbfounded his master, but he discovered that an arrow was imbedded in its body, evidently a long time ago.

Verbal Orchids to—

Mrs. Dora Copeland

of 485 Lowell St.; eighty-eighth birthday.

Mr. and Mrs. John MacKichan

of 79 Elm St.; fifty-first wedding anniversary.

Blaine Hazelton

of Walled Lake; eightieth birthday.

Mrs. Elizabeth Fortescou

of Rochester; eighty-first birthday.

THE PONTIAC PRESS

Published by THE PONTIAC PRESS COMPANY
48 W. Huron St. Pontiac 12, Michigan
Trade Mark Daily Except Sunday

RUSSELL BASSETT, Executive Vice President and Advertising Director
JOHN A. RILEY, Assistant Advertising Manager
HOWARD H. FITZGERALD II, Vice President and Business Manager
EARL M. TREADWELL, Circulation Manager
G. MARSHALL JORDAN, Local Advertising Manager
JOHN W. FITZGERALD, Secretary and Editor
ROBERT B. TARR, Managing Editor
GEORGE C. INMAN, Classified Manager

Entered at Post Office, Pontiac, as second class matter

The Associated Press is entitled exclusively to the use for republication of all local news printed in this newspaper as well as all AP news dispatches.

THE PONTIAC PRESS is delivered by carrier for 40 cents a week; where carrier service is not available by mail in Oakland, Genesee, Livingston, Macomb, Lapeer and Washtenaw Counties it is $12.00 a year; elsewhere in Michigan and all other places in the United States $20.00 a year. All mail subscriptions payable in advance. Phone Pontiac FE 2-8181.

MEMBER OF AUDIT BUREAU OF CIRCULATIONS

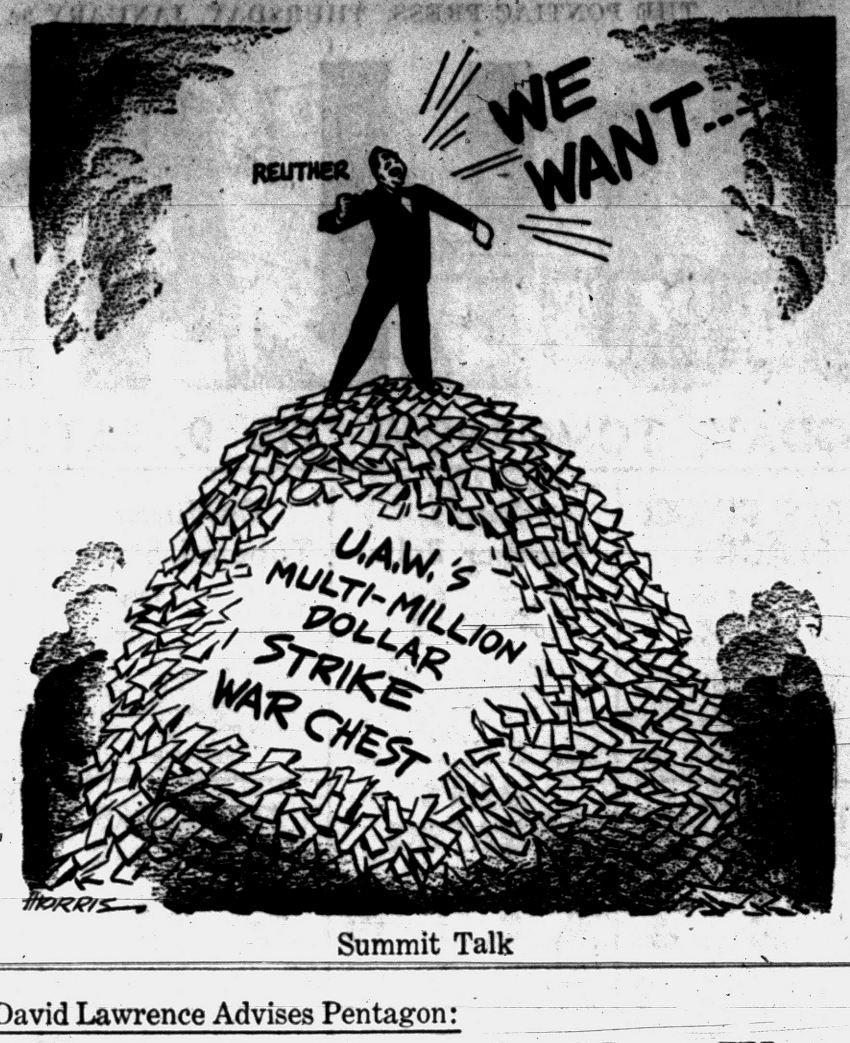

Summit Talk

David Lawrence Advises Pentagon:

Ask Russia About the Next War

WASHINGTON — The American people have been hearing a lot lately about "a single chief of staff" for the armed forces and a "reorganization of the Pentagon" so as to eliminate what is called "inter-service" rivalries."



LAWRENCE

Yet few people know the background of the controversy and the hidden issues debated in the Pentagon — the five-sided building where thousands of officers of all the armed services perform their daily functions.

There is really nothing wrong with the "Pentagon" that a little information from Soviet Russia wouldn't cure, as, for instance, exactly when the next war will break out and where and what kind of war it will be—that is, "local" or "limited" or "global."

★ ★ ★

Fundamentally, the main discussions here during the last decade have been concerned with the question of what strategy would be predominant if any kind of war came.

Just after World War II ended, many of those who have argued that the concept of air power is above all else in importance urged a single chief of all the armed services. They felt that naturally he would have to be an air man and could blend the operations of the other services into a single-service idea.

But the Army, which for a long time had been theoretically in favor of a single chief and a general staff, balked at having its tactical air force, for example, taken away from ground troops and insisted also that the ground-warfare concept could not be shoved aside altogether especially since "local" wars could not be dismissed as unlikely.

★ ★ ★

There was talk of making a separate service out of the strategic air force as a solution, but this was abandoned.

The Navy felt that the command and operation of war at sea, not only on the surface but above and below, had to be retained under its own control without interference by some single chief who didn't understand sea techniques—submarines or floating aircraft carriers.

A whole science of naval warfare in support of ground and air combat, as happened in Korea, could not be discarded.

★ ★ ★

Congress compromised in 1947. A separate air force was created and, instead of two armed services, there now are three. Likewise, to the three military departments, a fourth—the Defense Department, with its immense superstructure of civilians—was added.

Predictions were made at the time that "unification" of this kind would not work, but it has taken a decade of actual experience to find that out. Now a healthy discussion of remedies is, of course, in order.

In peacetime the main task of the Defense Department is to buy "hardware." The question always is how much to buy and how fast to get it made. There is no lack of decision power.

★ ★ ★

Sometimes it takes a little longer to reach a decision than the defense chiefs like, but that's because it's customary to give everyone a chance to be heard, whether civilian or military.

Some of the responsibility for the delay in putting decisions into effect must be laid on the doorstep of Congress. Under our system, there is an avenue of appeal to Congress, and military men have their friends on Capitol Hill to whom they pour out their troubles and apprehensions.

The result is investigation after investigation, which often means delay in putting into effect decisions already made by the proper officials in the executive branch of the government.

The power of decision in planning war operations cannot be vested in Congress or in a single chief of the armed services themselves. It must remain in the Commander-in-Chief, the President of the United States, as it always has been under the American Constitution.

(Copyright, 1958)

The Country Parson



"It's pretty hard to get a fellow to do better if we sneer at his attempts which fail."

Dr. William Brady Says:

Hardy Oldster Keeps Fit on One Meal a Day -- Raw

A North Carolinian reader outlines his way of living, which may be all right for him, although I wouldn't follow it myself. Here it is:



DR. BRADY

"Although I am 69, I run a mile a day, walk two miles a day, swim in a pond every day in the year . . ."

(Even when you have to break the ice to get in?)

". . . eat no cooked food, only raw, one meal per day. I am no faddist. A doctor told me forty years ago I must have my tonsils out; I still have them. Still another doctor told me when I was 19 that I had a bad heart; it's still going.

"My family eats only whole wheat bread; no white flour, no white sugar, no soft drinks, little meat. The last time I saw a doctor was after World War I when they discharged me.

"But I'm thankful we have doctors. When I get sick I'm heading for one. If people would take doctor's advice they wouldn't have to take one-tenth of their medicine. (Signed)—"

Except for swimming in the pond every day in the year, your routine seems excellent. If you don't mind, I'll take a sun bath instead, or if there's no sun then an air bath. But maybe you really enjoy cold baths and not just the pleasure of boasting about them. If so it is OK.

HOW MUCH RAW?

I'm not sure whether you mean you eat only raw food or just that you eat one meal a day instead of the usual two or three or perhaps that you make one meal a day exclusively raw food. Whole wheat bread isn't raw.

Whichever it may be, I can see no objection to it, provided the raw food is not polluted, infected or contaminated—cooking makes infected food safe, you know.

At the same time, cooking destroys essential vitamins and enzymes or ferments which make the difference between fair or ordinary and superior or optimal nutrition.

Indeed, some good authorities insist that cooking or even par-boiling milk to kill disease germs changes the chemical character of the protein so that its nutritional value is considerably impaired.

★ ★ ★

I do not mean to recommend raw milk for infant, growing child or adult, unless your local health officer or health department or your family physician approves of the raw milk.

Let's say your heart trouble was iatrogenic. That is the nature of a good deal of chronic heart trouble or "weak heart." Iatrogenic is a $10 word meaning doctor-produced.

★ ★ ★

Signed letters, not more than one page or 100 words long pertaining to personal health and hygiene, not disease, diagnosis, or treatment, will be answered by Dr. William Brady, if a stamped self-addressed envelope is sent to The Pontiac Press, Pontiac, Michigan.

(Copyright 1958)

Case Records of a Psychologist:

Women Like Men to Be Articulate

Charley won a more talented girl than he had lost, all because of a few months sales experience with an encyclopedia firm. Women want words! And the talented salesman learns that fact and extroverts his attention so he praises his companions. Three months of sales experience is a MUST for topnotch clergymen, teachers and engineers.

By DR. GEORGE W. CRANE

Case X-316: Charley B., aged 23, is the shy introvert who wanted to become a salesman, for he lost his college sweetheart by being too tongue-tied and timid.

★ ★ ★



DR. CRANE

Since he had been a studious young man and widely-read, I suggested that he get a job selling encyclopedias.

"In that way your own scholarly background may be a double help," I added.

"And every family with children should have a good encyclopedia. It is a MUST nowadays if you want your children to do well with their school work and go on to college.

★ ★ ★

"Next to the Bible and a good dictionary, EVERY literate family in America should have an encyclopedia. So you will be rendering a very valuable service to your fellowmen by selling encyclopedias."

CHARLEY'S RESULTS

Well, Charley thanked me and I helped him get a job. He took the regular sales training course, and was an apt pupil.

Then he started out upon the job of calling on prospects. He no longer was so tongue-tied, for he knew his sales talk.

★ ★ ★

And after a few days, he registered his first sale. After that his confidence zoomed rapidly. More sales occurred.

Charley began to glow with the exultant feeling of power based on his own ability to deal with people successfully.

Six months passed before I met Charley again. He was now a different man. You could sense the self-assurance and social poise.

He wasn't bombastic or unduly loquacious, but he smiled graciously and exuded the impression that he knew his stuff. Which he did.

WHAT SELLING DOES

"Dr. Crane," Charley began, "I never fully realized how my personality had changed the past few months until just last night.

"I had attended the opera. Being 15 minutes early, I casually engaged the man next to me in conversation. And within that 15 minutes, I had learned his name and where he lived, plus the names of his three children and even their ages.

"I also knew what school they attended and their teachers' names. In fact, I had a fairly accurate amount of relevant data, for my company has us work via the school approach.

"Yet I wasn't unduly forward and I am sure he never felt that I was cross-examining him at all.

★ ★ ★

"Six months ago, however, I would have sat beside him tongue-tied during those 15 minutes and never have uttered a word unless he had spoken first."

Well, that's the change that salesmanship will work in your personality.

And salesmen, said Dr. Glenn Frank, are the real spark plugs of civilization!

CONFIDENT MEN

A few weeks later I saw Charley escorting a Chicago model to the theater. He was assured and graceful.

He commanded her admiration because he knew his way around



and subtly irradiated that assurance to all with whom he came in contact.

Women want words. Especially smiling, complimentary terms. And salesmen soon become expert in using words.

So a good salesman not only renders a distinct service to mankind but he meanwhile becomes a more confident person, radiating self-assurance.

Salesmen soon learn, too, the value of extroverting one's attention and giving the other person a bit of praise.

★ ★ ★

Next to sales work, membership in my "Compliment Club" will probably build up your assurance most quickly, so send for the "Compliment Club" booklet, enclosing a stamped, return envelope plus 20 cents (non-profit).

Always write to Dr. George W. Crane in care of The Pontiac Press, Pontiac, Michigan, enclosing a long 3c stamped, self-addressed envelope and 20c to cover typing and printing costs when you send for his psychological charts and pamphlets.

(Copyright 1958)

Voice of the People

Readers Respond to Letter Against Reuther Demands

Auto Worker's Wife has been reading too much golden milestone propaganda. All those nice benefits weren't gifts by any means. The universal laws haven't changed and the law of compensation is still in effect. We must give in some way, shape or form to receive. Most people are like sheep. They need a leader. We have a great leader in Walter Reuther. Let's really get behind him, because he is strictly for the working man. He's a dynamic and remarkable individual.

W. G. J.

I wholeheartedly agree with Auto Worker's Wife. I was under the impression a union was composed of men that belong to it and they're the ones who say what they think is best for them. But it looks to me that Reuther says what's best for himself.

The men weren't asked one thing about this contract or any other. He sets the rules and tells auto heads what he wants and at the same time tells workers that union dues are going up for the impending strike. Well, where did all the money go that he raised dues for the last time he raised them for the strike fund?

I wonder when union members will get enough backbone and quit being pulled by strings like puppets by Reuther. Like Auto Worker's Wife, I agree he should just renew the old contract and get laid off workers back to work.

Another Auto Worker's Wife

Auto Worker's Wife says a strike would help the auto industry, and that renewal of the present contract would give continued earnings. If demand for new cars isn't there it's because wages haven't kept pace with prices. Based on $5,000, it takes half a year's salary to buy a car and about $400 a year for upkeep, almost 60 per cent of one's salary. As the car gets older it costs more, but owners can't afford to get a new one because of the wide gap between prices and wages. So whether it's a strike or layoff, there are going to be lots of unemployed auto workers.

So for Reuther's salary, it's peanuts compared with Curtice, Breech, Ford, Romney and others too numerous to mention. Yet he heads an organization of some 1,300,000. None of the above heads anything close to that size. There's really no difference between the above mentioned and Reuther. They have something to sell and are trying to get as much as they can for it.

As for being radical and ridiculous, ten years ago the H-bomb and Sputnik would have sounded very ridiculous but today they're a reality. And 25 years ago paid vacations, hospitalization, cost of living benefits, etc., would have seemed ridiculous. Now they're a reality, thanks to Reuther and others that went before him. Industry would pay Reuther five times what he gets now to work for them, and I'm very glad he's on our team. I also am a laid off worker with over nine years seniority due to cutbacks.

C. A. Goodfellow

Walled Lake

A four-day week for the mechanical trades would be murder. A lot of the fellows would be bored with three days off. Some would go around and sell their services cheap, just to be occupied. That would tend to cut down the available work for union men.

Shop Steward

State Well-Being Up to Individual

A state is built of something which each individual gives of himself. This giving is either by active participation in doing something or by individuals' condoning the demands made upon his time, ability and facilities for the advancement of the state.

As analogy, if we let another put faulty material into a house we are to live in, we are subsequently responsible for its condition. It is our responsibility if the roof leaks or the foundation cracks.

We must remember that likewise the state is our house, our political home, and individually and collectively we are responsible for it. A people cannot be happy, no matter the economic wealth or physical power of the state, if they are morally bankrupt.

Andy H. Rochester

Upset by Boone's Insult to Presley

Pat Boone insulted Elvis Presley on his show the other night. Parents say Boone is so nice. Have you ever heard Elvis say anything about Pat Boone or anybody else? What has Elvis done that's so wrong? Nothing but win the hearts of most teenagers.

Sue Morton

Two Comment on Area Killing

What's wrong with Michigan? Why can't something be done about all these mentally sick people walking the streets? Do we have to wait until someone is murdered before they can be committed to a mental hospital? In other states they take care of these situations and get them treated before it's too late.

Hopeful

Another victim has been snatched by the terrific power of inflamed sin. A home is wrecked—a loving Savior has been crucified afresh. God help us. Rise up, every decent, patriotic citizen. This serpent may set its fangs into your home next.

Shocked Citizen

Looking Back

15 Years Ago

FDR CELEBRATES 61st birthday.

RAF BERLIN raid upsets Nazis' 10th anniversary celebration.

20 Years Ago

RUMANIAN KING assures humane treatment of Jews.

FIRST CHILD is born to Juliana of Netherlands.

Smiles

No wonder Mom gets tired doing dishes — from running in and out of the front room during commercials on TV.

Treatment Involves Rest, Heat, Massage

Home Care for Arthritics Uses No Miracle Drugs

NEW YORK — A new home care treatment for those suffering the dreaded pain of arthritis was revealed today.

★ ★ ★

Based on an extended study and the pooled knowledge of more than a thousand arthritis specialists and research scientists, the new program, outlined in a recent issue of a national magazine offers a pain-free life to even the most serious arthritic cases.

It is simple and scientific type of home therapy that involves no miracle drugs, diets or quick cures. However, the author, William Kitay, a leading authority on arthritis, stresses that it does involve very careful self-application of rest, good posture, heat, massages and exercise.

Treatments can be administered with the help of a friend or a relative, and the results are amazing. Eighty per cent of severly crippled patients involved in the initial experiments for this effective plan were discharged from the hospital, the article states.

Half of them were totally self-sufficient and able to carry out all daily home and work functions normally. The remaining people were self-sufficient with the ability to perform normal activities increased 26 per cent.

Among the highlights of the program outlined are:

1 — **PROPER REST.** For active painful arthritis, minimum resting periods should total about twelve hours daily. The proper way to rest is to remain flat, keeping all joints straight and relaxed. Fingers, wrists, elbows and knees must remain comfortably straight. Upon arising, the patient will feel more relaxed, and be in less pain.

2 — **GOOD POSTURE** will help prevent fatigue and restore mental and physical endurance. The right posture will lessen the strains in inflamed joints and distressed muscles, ease pain and reduce chances of deformity.

3 — **HEAT** is considered one of the most useful weapons in the treatment of arthritis. It should be applied for about twenty or thirty minutes at a time, and not more than twice daily.

4 — **MASSAGES** increase the circulation within an arthritic joint, supplying a more constant supply of blood and reducing swelling by speeding the drainage of waste materials from the joint.

5 — **EXERCISE** that avoids physical exertion and over-activity on the affected joint increases a normal range of motion without inflicting any further harm.

First 'Raises' in 1778

NEW YORK — Printers combined to ask a wage increase in New York in 1778 and then disbanded after their demands were granted. This was the first recorded organization of American workers to seek a wage increase.

FEDERAL'S

Just say: "Charge It" at Federal's

Special Purchase!
INSULATED LEATHER BOOTS



Insulated to keep in warmth—keep cold out.

9.84 Reg. 14.99 to 21.99

- Water-repellent
- Putty cork soles
- Cushion insulated insoles, 6-12
- Moc or plain toe
- Brown or black
- While they last

FEDERAL'S



1/3 to 1/2 OFF
Semi-annual sale
Blue Bird SHOES FOR CHILDREN
Reg. 3.99 to 5.99
2.88

- Patent leathers
- Several styles
- Glove leathers
- Many colors
- Smooth leathers
- 8½-3 in group
- All 1st quality
- While they last

Youths', Boys', Men's
Regulation Basketball Shoes 3.88 Charge It



- Suction soles
- Youths 11-2
- Black or white
- Boys 2½-6
- Washable
- Men's 6½-12

Rubber bumper toe guard, protective ankle patch, air vent eyelets, built for action. Washable black or white duck uppers.

JUST SAY "Charge It"

FEDERAL'S

OPEN EVERY NIGHT TO 9
Monday through Saturday 9:30 a.m. to 9 p.m.
Satisfaction guaranteed or your money back.

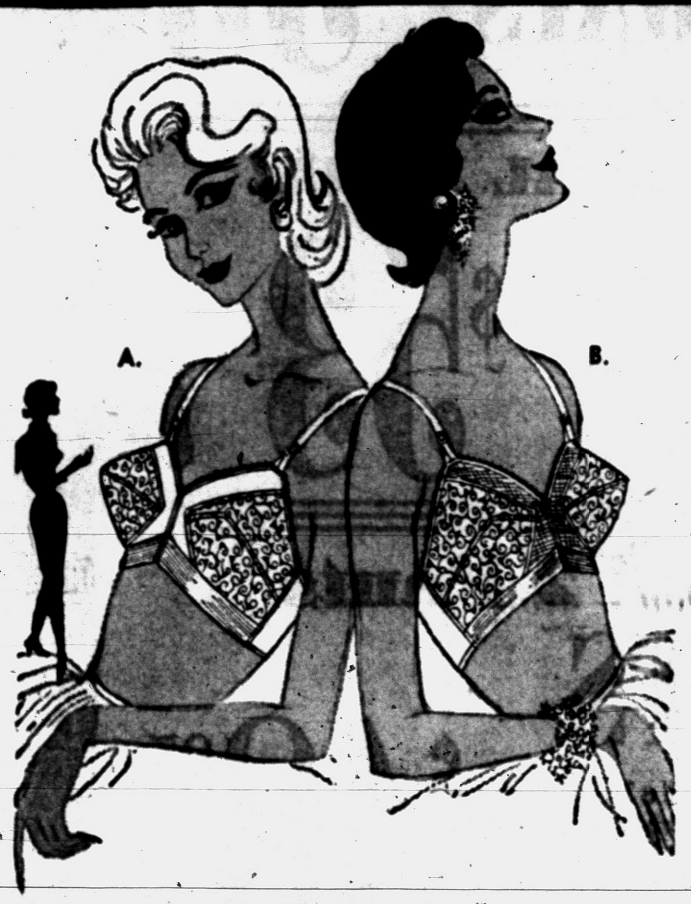

"Younger than Springtime" in a famous bra by Playtex

A. "Cotton Pretty" Embroidered cups, elastic diaphragm. The one bra that months of machine-washing won't change. 32-36 A, 32-40 B-C. 2.50

B. "Party Pretty" . . . the dainty new nylon bra. Nylon net frames the embroidered cups for perfect uplift. White. 32-36 A, 32-40 B-C. 2.95

Expert corsetieres will fit you for youthful figure flattery and comfort.



Sale

Our lowest price ever on women's beautiful coats

$18

- Smart silhouettes and colors
- Precious 100% wools, tweeds
- Regularly 29.98 to $33

A buy that tops 'em all! Special purchase of better winter coats. Chin chin collars, ballerina backs, side pleats. Elegant blacks, smart solid colors, handsome tweeds and versatile splash flecks. All warmly interlined. Never again will you find such quality tagged at such a low, low price! Large selection of misses' and women's sizes. Buy now and save at Federal's!

NO CHARGE FOR ALTERATIONS



Amazing value! Sanforized
BLOUSES

- Sanforized
- Mercerized
- White, colors
- Sizes 32-38

99c Charge It

Guaranteed washable, Sanforized to keep their fit, mercerized for a permanent finish. French cuffs, roll-sleeves, button-down Ivy collars . . . some are imported pima broadcloth. So hurry down to Federal's and save!



Pre-season savings on cotton
LINGERIE

- Paneled slips
- Petticoats
- Pliese gowns
- Broadcloth pj's

1.66 Charge It

It pays to buy ahead of time when you find early-bird specials like this! Sanforized broadcloth that won't shrink out of fit. No-iron cotton plisse. In white and dainty prints. Sizes 32-40, S-M-L in group. Save now!

A carousel of enchanting spring cotton
DRESSES

5.98 Charge It

- Classic shirtwaists
- Pert sissy-fronts
- Versatile novelties

Cotton pretties! Selection was never more bountiful or beautiful! You'll don them now and live in 'em straight through the heart of summer. You'll cheer the ice-cream pastel colors. You'll just rave about the stripes, plaids and checks, too! You can afford to buy several! Also in rayon-linens, crepes and prints.

FEDERAL DEPT. STORES - SAGINAW AT WARREN, PONTIAC OPEN EVERY NIGHT TO 9 Monday through Saturday



United Press Photo

YOUNG INVENTORS HELP MOM — Surveying their latest invention, a sure-fire zipper-upper, Chris Baker, 12 (left), and friend, Addison Wilson, 12, of Dallas, Tex., watch proudly as Chris' mother, Mrs. Margaret Baker, demonstrates the use of the device. The gadget is made of wood, a few nails, a piece of string and a safety pin. The user simply backs up to the vertical piece of lumber, picks up a safety pin on one end of a piece of string, attaches it to the zipper, and then pulls on the other end of the string. The boys are now working on how to get the gadget to unzip, too.

Boasted of Income to Collector

Mark Twain Also Had Tax Woes

WASHINGTON (INS)—If you are having trouble, Mr. Taxpayer, with your income tax return at this time of year, you had nothing on Mark Twain. He really got into a jam.

Of course, your difficulty no doubt is that your 1957 income was too large—for tax purposes—and your deductions too small. But Twain got into difficulty because he bragged to a stranger about how much money he made in 1869. The stranger was a U. S. tax assessor.

INCOME DROPPED

He finally got out of the tangle because a rich friend showed him how to scale down his income for tax purposes by the liberal use of deductions. But, according to Mark, it was torment while it lasted.

A letter written by Twain in 1870, hidden in some musty records of the Internal Revenue Service, gives an insight into the haphazard and thoroughly irresponsible enforcement of the old Civil War income tax. At that time, collectors received a percentage of the tax they collected.

Twain, who says he had just settled down in Buffalo at the time, tells how he had a caller one day who said he was an assessor connected with the U. S. Internal Revenue Department.

* * *

He told the stranger he had never heard of his branch of business before, and asked whether he intended to open up shop in the neighborhood. The stranger said he would.

Still puzzled about the stranger's business, Mark said he would drop in, and if he liked the stranger's shop better than any other, he would do business with him. The caller said he never knew of a man who had done business with him running off to find a competitor.

As the conversation wore on, Mark said, "We talked and talked and talked, at least I did," and "we laughed and laughed and laughed, at least he did." But he only got obscure answers as he tried to find out about the stranger's business.

Finally, Mark said he hit upon a foxy scheme. He would tell the stranger all about his business, and this would trap the stranger into telling about his business.

He started by asking the caller how much money he thought he had made lecturing the previous winter and spring. The stranger guessed $1,700. But Mark proudly said he had made $11,750.

When the stranger appeared surprised, Mark was flattered into exaggerating his actual income considerably. He wound up by saying he made $214,000 in 1869, most of it from royalties on "Innocents Abroad."

At last, the caller said he was very glad to meet a rich man for once, and handed Mark an envelope with the explanation that Mark would find in it the nature of his business. Then he left.

Mark opened the envelope, saw a tax return inside, and discovered that his income tax, on the basis of the income he had bragged about, would amount to $10,650.

However, the "opulent" friend, who had never paid any income tax himself, came to Mark's rescue. The friend pointed to a long list of deductions on the tax return and whittled Mark's taxable income down to $1,250.

* * *

Mark said he went around to the stranger's shop, and "swore to lie after lie . . . til my mortal soul was coated inches and inches thick with perjury, and my self-respect was gone forever and ever."

But he said he didn't care because "it is nothing more than thousands of the highest, and richest, and proudest and most respected, honored and courted men in America do every year."

Cater to Needs of Fire Stations

100 Small Firms Doing Big Business Making Trucks for Tank Towns

NEW YORK — Next time you see a teardrop shed over the fate of small business, tell the weeper to check the trucks down at the village firehouse.

Steelways, official publication of American Iron and Steel Institute, says chances are they were built by one of more than 100 small outfits that do a thriving business by catering to the fire engine needs of tank towns.

The publication explains that the two major firms manufacturing fire trucks specialize in building standard lines ordered in quantity by big cities. What's more, the magazine adds, they usually find it economically unsound to interrupt smooth running production lines to satisfy special small town demands.

"But every tank town has its own pet ideas how a fire truck should be built—what pump, tank capacity, lockers, instruments and controls it should have," the publication adds. "No two trucks are exactly alike, and big companies can't build that way."

That, it continues, is where the small firms come in. They give the tank towns just what their firefighters order.

The publication points out that the small companies also manage to keep their prices competitive, even though they pay more for materials purchased in small quantities and adds:

"No middle men and no shipping charges to contend with."

A swell treat... for everyone at Rule's Drugs



Milk Shakes & Malteds for only 19¢

—Made With— SEALTEST CREAM

Enjoy Yourself Relax and Chat Take Them Out for Ice Cream

(Fri. and Sat. Only)

RULE'S DRUG STORE

665 Joslyn—FE 2-7900 Night & Emergency FE 8-3550

Valentine GIFTS For Your ONE and ONLY

Feb. 14



10-DIAMOND BRIDAL PAIR Both Rings $99.50 $2.00 WEEKLY

EASIEST CREDIT TERMS



Cord

Fashion's Smartest COSTUME JEWELRY FROM $1.95

NO MONEY DOWN



2-DIAMOND 17-JEWEL WATCH Regular $49.95 $29.95 $1.00 WEEKLY



Birth Stone Reg. 19.95 12.95



14-K Gold Wed. Bands Reg. 34.95 22.95



Masonic Ring Reg. 29.95 19.95

Mark JEWELERS

45 N. Saginaw, Directly Across from Neisner's

The HUB'S End of Month VALUE EVENT

HERE ARE GENUINE REDUCED CLOTHING PRICES! No special purchases or manufacturers' mistakes — It's all from our regular stock, produced by the finest makers in America! AMERICA'S FINEST NATIONAL BRANDS OF CLOTHING — Eagle . . . Clippercraft . . . Worsted-Tex . . . Phoenix . . . Kingsridge . . Rock-Knit . . . Glenwood

EXTRA SPECIAL VALUE!

SPECIAL GROUP

A Selected Group of All Wool SUITS and TOPCOATS

in the very latest styles and patterns Regular $55 Values . . . Now $33



EXTRA SPECIAL VALUE!

Entire Stock of Worsted-Tex Suits Regular $65.00 – $69.50 $53

Imported Worsteds, Sharkskins and Flannels

All Wool 2 Pants SUITS $48.85

You'll see a lot! You'll save a lot! If there were any question about who has the big choice of 2 pants suits, The Hub's great Storewide Sale is the answer. You can pick and choose all day long — we'd have still more to show you. The 2 pants suit you want is here — at factual savings. Come in today — and get your share.

Sport Coat and Slack Combination FREE SLACKS With the Purchase of a . . . SPORT COAT

Select Any Sport Coat in the Store at Regular Price and Get a Pair of $14.95 All Wool Slacks FREE!

SPORT COATS

of fine imported wool tweeds and shetlands by nationally famous makers . . . Eagle, Phoenix, Worsted-Tex, Rock-Knit . . . Stripes, plaids, checks, solids.

$29.50 - $32.50 - $34.50
$36.50 - $39.50 - $45.00

SLACKS

$14.95 all wool flannel, or all wool gabardine Slacks Free with the purchase of any Sport Coat.

the Hub clothiers

NO CHARGE FOR ALTERATIONS

18–20 NORTH SAGINAW ST.

1 HOUR FREE PARKING IN HUBBARD GARAGE WITH ANY PURCHASE

Open Monday and Friday Evenings 'til 9 p. m.



AP Facsimile

KING-SIZE SNOWMAN — This Kansas City snowman, about 25 feet tall, is the handiwork of brothers Bob and Mike Downs (left and right on ladders), and Phil Barnes and George Reed (left and right on ground). It took them three days to build. They used cardboard and wood to make forms into which they dumped snow and then wet it down and tamped it with their feet. As the snowman grew they got fresh snow to the top by loading it into a "flying saucer" sled and pulling the sled up a slanted ladder with a rope.

News of Service Personnel

M. Sgt. William R. Crosson, son of Mr. and Mrs. David M. Crosson, of 34 Short St., was home on a 30-day leave en route to Lowry Air Force Base, Col.

Before returning home, Crosson, had been stationed in London, England for three years.



CROSSON



MURDICK

Marine Pvt. Otis E. Murdick, son of Mrs. Iva Murdick, of 825 W. Glass Rd., Ortonville recently completed four weeks of individual combat training at Camp Pendleton, Calif.

The course included the latest infantry tactics, and advanced schooling on weapons.

★ ★ ★

Recently graduated with honors from an eight-week water supply course at Engineer School, Fort Belvoir, was Pvt. Paul F. Dremann.

Dremann, son of Mr. and Mrs. Julius M. Dremann, 1927 Maryland Blvd., Birmingham took courses in operating and maintaining portable water purification equipment.

He entered the Army in 1957, taking his basic training at Ft. Knox. He is a 1953 graduate of Birmingham High school and attended Valparaiso Univ., where he was affiliated with Lambda Chi fraternity.



DREMANN



FORRESTER

Specialist 3. C. Douglas G. W. Forrester, son of Mr. and Mrs. Douglas G. Forrester, of 6542 Onion Rd., Rochester, has been assigned to the honor guard at Camp Zama, Japan.

Men selected for the guard are picked for appearance and military bearing.

★ ★ ★

John A. Powers, husband of former Pontiac resident Lydia I. Fullmer, was recently promoted to marine technical sergeant at the Marine Corps Recruit Depot, San Diego, Calif.



POWERS



CASTOR

Seaman Apprentice Ronald L. Castor, son of Mr. and Mrs. Louis W. Castor of 2965 Hartline St., Pontiac, has been appointed squad leader of his recruit company at the Great Lakes Naval Center. He was scheduled to graduate from boot camp Jan. 25.

Recently promoted to Marine Sergeant was Roger A. McQueen. H is the son of Mr. and Mrs. M. T. Dunn, of 100 W. Longfellow Ave., Pontiac.

McQueen is stationed at the Marine Corps Recruit Depot, Parris Island, S. C.



McQUEEN



MORGAN

Appointed platoon right guide of his recruit company at the Great Lakes Naval Training Center recently was James B. Morgan. He is the son of Mr. and Mrs. Duane R. LeFave, of 3045 Churchill Rd., Pontiac.

Acused of Betraying Her Boss to Gestapo

BERLIN, Germany — Beautiful Ursula Sonntag reported on her boss and as a result he was hanged. That was 14 years ago.

Now, Ursula has been scheduled to be tried for betraying him to the Gestapo. The boss was Dr. Miethe, director of a bank in the Upper Silesian town of Hindenburg and Uursula was his secretary.

In 1943 she overheard him say: "What Hitler understands best is how to swindle our nation." She also heard him ask: 'When is it all going to end?" and declare: "Our Luftwaffe is not as good as the R.A.F." Off went Ursula to Nazi Party Leader Oswald Michel, now a chimney sweep.

Dr. Miethe was charged before the People's Court in Berlin. It was a capital charge. Ursula, who later disappeared, says she did not wish for the sentencing of Dr. Miethe. She thought he would just be rebuked.

DR. HENRY A. MILLER

Optometrist

7 North Saginaw Street
Phone FE 4-6842

"Better Things in Sight"

Open Friday Evenings



Closed Wednesday Afternoons



Last 2 Days

Join the Crowds That Have Jammed Our Store for 2 Weeks... Friday and Saturday Is Your Last Chance to Save on Your Family's Winter Needs...Be Here When the Doors Open!



GEORGES NEWPORT'S





QUALITY STORE OF NATIONAL BRANDS WHERE YOU GET HOLDENS RED STAMPS!
74 NORTH SAGINAW STREET BETWEEN HURON and MT. CLEMENS

STOCK DISPOSAL SALE

TWO FINAL DAYS
Friday, Jan. 31, 9:30 A. M. to 9 P. M.
Sat., Feb. 1, 9:30 A. M. to 6 P. M.
It's quality . . . as well as low prices that make a good value! Here in this sale you'll find both. OUR LOSS . . . YOUR GAIN!

ALL GOOD THINGS MUST COME TO AN END . . . AND SO DOES THIS SALE. This Sale will be throughout the store, in every department on nationally advertised Dresses, Coats and Suits, Furs, Domestics, Linens, Towels, Hose, Lingerie, Women's Sportswear, Accessories, Women's Robes, Men's Clothing, Men's Furnishings, Boys' Clothing, Infants' Wear, Children's Wear, Teen-Age, Toys and Furniture, Shoes, Millinery, Jewelry and Small Appliances. THE PRICES SPEAK FOR THEMSELVES. IF YOU EVER SAVED IN YOUR LIFE YOU WILL SAVE IN THIS SALE. TELL YOUR FRIENDS. COME, SEE FOR YOURSELF.

STORE CLOSED THURSDAY AT 4 P. M. TO REMARK & REARRANGE STORE.
BE HERE WHEN DOORS OPEN FRIDAY, 9:30 A. M.

WE NEED ROOM for EASTER GOODS
Because Easter comes early this year and our policy is not to carry any Winter goods over to next year one can buy fresh, new goods at low prices. BUY FOR NOW . . . NEXT YEAR!

MEN'S SPORT SHIRTS 9:30 A. M. SPECIAL
$2.00 long sleeve sport shirts in patterns. Don't miss this! 99c

BOYS' JACKETS 9:30 A. M. SPECIAL
Limited quantity of $10.99 warm jackets at this low price. 6 to 16. 5.77

GIRLS' COATS, SETS 9:30 A. M. SPECIAL
19.99 special group of coat sets, 3 to 6x; and coats, 7 to 12. 9.88

LADIES' SKIRTS 9:30 A. M. SPECIAL
The value of our sale. $3.99 skirts in new spring colors and styles. 22 to 30. 1.00

LADIES' NYLONS 9:30 A. M. SPECIAL
A real buy. New spring shades. Sizes 8½ to 11. $1.09 value. 39c

LADIES' COATS 9:30 A. M. SPECIAL
One lot, $29, all wool, long coats, short suburban coats, some with hoods. 10 to 18. 9.88

MEN'S JACKETS 9:30 A. M. SPECIAL
Save on these $12 Jackets . . a real give-away at 4.88

MEN'S PANTS 9:30 A. M. SPECIAL
Only a sale like this can you find $5.99 Pants for .... Sizes 29 to 42. 2.88

BOYS' SHIRTS, JEANS 9:30 A. M. SPECIAL
More than 50% savings. Full cut Sanforized shirts, jeans. 6 to 16. . 99c

LADIES' CAR COATS 9:30 A. M. SPECIAL
Warm flannel quilt lined $12 Coats with matching hood. Beige. 10 to 16. 5.66

$99 FUR COATS 9:30 A. M. SPECIAL
How's this for a bargain? First come, first served. $29

LADIES' DRESSES 9:30 A. M. SPECIAL
Beautiful prints, solid colors. Cotton dresses included. Sizes 10-20, 38-44. 1.00

39c YARD GOODS
Prints, flannel for sportswear, general sewing. 19c Yd.

BLANKETS-SHEETS
Worth twice this price, come, save, first quality. 1.00 ea.

CURTAIN PANELS
Worth 1.29–54, 63, 72, 81 size. Stock up. Save! 77c

CANNON SPREADS
3.99 full size. No iron. Just 100 left. 1.66

NYLON BLANKETS
Extra heavy, full size, First quality. All colors. Reg. $7. 3.88

DRESS PANTS
While they last, special group of $5.00 pants. 1.00

MEN'S PAJAMAS
$4 Smart cotton and warm flannels, in solids, stripes. 1.88

YOU'LL SAVE MORE!

Domestics, Linen Dept. Downstairs

.39	Cannon Hand Towels	.25
.69	Cannon Bath Towels	.39
1.99	Cannon Loop Rugs	.89
1.99	Cottage Sets	.88
1.49	Feather Pillows	.89
5.99	Chenille Bed Spreads	2.99

Domestics, Linen Dept. Downstairs

2.89	Cannon Sheets	1.99
4.99	Printed Drapes	2.99
2.99	Dacron Curtains	1.49
.19	Dish, Wash Towels	.10
6.00	Playtex Pillows	4.99
1.99	Tier, Cafe Curtains	.88
2.99	White Blankets	1.99

Men's Jackets, Clothing Main Floor

18.99	Gabardine Jackets	8.88
24.99	Sport Coats	9.88
45.00	Topcoats	24.88
29.99	Sport Coats	17.88
24.99	Men's Jackets	10.88
29.99	Suburban Coats	19.88

Men's Wear, Reduced Main Floor

1.00	Helenca Stretch Sox	.33
3.99	Dress Shirts	1.99
8.99	Men's Slacks	3.88
5.99	Orlon Sweaters	2.79
1.79	Work Shirts	.99
2.99	Sanforized Blue Jeans	1.88

Girls' Wear, Coats Second Floor

1.99	Girls' Blouses	.89
3.99	Girls' Dresses	1.88
3.99	Orlon Sweaters	1.88
7.99	Nylon Snowsuits	4.44
29.99	St. Mary's Coats	17.88
29.99	Teen Coats	17.88

Boys' Wear, Jackets Second Floor

.89	Boys' Polo Shirts	.49
1.79	Kids' Flannel Lined Pants	.99
2.59	Boys' Pajamas	1.66
14.99	Suburban Coats	8.00
3.99	Corduroy Pants	2.88
2.99	Flannel Lined Jeans	1.88

Infants' Wear, Needs Second Floor

.59	Infants' Shirts	.33
.69	Blankets, Gowns, Kimonos	.44
2.99	Beacon Blankets	1.88
1.29	Fitted Crib Sheets	.77
1.79	Corduroy Crawlers	.97
1.99	Nap-A-Jamas	.99

$2 GIRLS' DRESSES
Sanforized prints, solids in new styles. 3 to 6x. 99c

CURITY DIAPERS
3.95 absorbent gauze 20x40. Limit 2 dozen. 2.66 Dozen

BOYS' PARKAS
$12 warm zip off hoods, quilt lined. 4 to 18. 8.88

TRAINING PANTS
Double crotch, good weight, 19c. panties, white. 2 to 6. 8c Pair

GIRL COATS, SETS
Warm wool $29 coats, 7 to 14. Coat sets, 3 to 6x. 12.88

MEN'S SUBURBANS
$25 wool melton, tweeds. For work, for sport. 36-46. 12.88

Men's Underwear
79c Tee Shirts, Briefs, Undershorts, athletic shorts. 44c

$3.99 SPORT LADIES' BLOUSES 1.88

Ladies' SWEATERS
Smart $3 orlon slipover styles in all colors. Sizes 34 to 40. 1.88

LADIES' PURSES
All sizes and shapes in black, brown and navy. Regular $3. 97c

LADIES' SLIPS
First quality slip in white. 32 to 40. Reg. 1.99. 88c

LADIES' BRAS
Cotton circular stitched. Size 32A to 40C. $1.00 value. 49c

$3.99 LADIES' BABY DOLLS 1.88

29.95 **MEN'S WATCHES**
Many fancy styles, shapes. 17-jewel. Fully guaranteed. 14.99

EXTRA-LOW PRICES!

Ladies' Dresses, Uniforms Second Floor

3.99	Ladies' Dresses	1.88
16.99	Tall Girl Dresses	8.88
16.99	Ladies' Dresses	6.88
5.99	Maternity Dresses	1.99
3.99	White Uniforms	1.99
3.99	Ladies' Hats	1.00

Ladies' Coats, Suits Second Floor

29.00	Ladies' Coats	15.00
49.99	Ladies' Coats	29.00
59.99	Ladies' Coats	39.00
69.00	Ollegro Coats	49.00
19.99	Ladies' Suits	9.88
49.99	Ladies' Suits	25.00

Ladies' Fur Coats, Stoles Second Floor

15.00	Squirrel Skins	10.00
25.00	Mink Skins	12.00
199.00	Baum Martin Skins	79.00
129.00	Fur Coats, Stoles	59.00
399.00	Fur Coats, Stoles	188.00

Ladies' Lingerie Main Floor

2.99	Nylon Slips	1.88
.35	Rayon Panties	.19
3.50	Perma-Lift Bras	1.87
2.99	Helenca Stretch Girdle	1.49
.39	Ladies' Anklets	.18
3.50	Ripon Loafer Sox	1.88

Ladies' Sportswear, Hose Main Floor

1.35	Mojud Hose	.66
3.99	Sport Skirts	1.88
3.99	Dress Blouses	1.88
5.99	Orlon Sweaters	2.88
7.99	Slim Slacks	2.59
24.99	Canterbury Cashmere Sweaters	12.50

Shoes for Family Main Floor

6.00	Ladies' Dress Shoes	2.94
4.00	House Slippers, Ladies', Children's, Men's	1.94
10.00	Town & Country Shoes	6.94
9.00	Ladies' Shoe Boots	7.94
4.00	Rubber Footwear, Ladies'	1.00
12.00	Men's Dress Shoes	6.94

Jewelry and Appliances Main Floor

49.50	Ladies' Diamond Ring	29.95
14.95	Ladies' Birthstone Ring	9.95
29.95	Chrome Tea Set	18.95
3.50	Westclox Alarm	2.59
6.95	Chrome Wine Dispenser	4.98
39.95	Masonic Ring, Blue Sapphire	27.95

$39 LADIES' COATS
All wool. Long box styles. Short coats. 8 to 18. 17.88

LADIES' COATS
Plenty to choose from. Reg. $49, all colors. 10 to 44. 29.00

FURS, STOLES
A real bargain at this price. Finest quality. Reg. $199. 99.00

LADIES' DRESSES
$10 Dresses, sport styles, crepes, prints. 8 to 52. 2.88

LADIES' DRESSES
$16 crepes, prints, linens, Dress, sport styles. 10 to 52. 5.88

$7 Boys'—Girls' Poll-Parrot Shoes
Loafers, straps, leather, suedes, etc. 8½ to lg. 3. 3.94

LADIES' LOAFERS
Stitched composition sole. Narrow, medium widths. Regular $5. 2.94

Nuclear Sub Called Ultimate Future Weapon

LIVERPOOL, England—Britain's First Lord of the Admiralty, Lord Selkirk, says that he sees the nuclear-powered submarine as perhaps "the ultimate weapon."

He said at Liverpool that such a sub, capable of firing long-range guided missiles from under the surface of the sea, appears to approach nearer to the ultimate weapon than anything the world has seen.

"It is undoubtedly the most dramatic naval development we have seen since the dreadnought," he declared, "and I suspect that within the next 10 years it may produce a startling revolution in naval tactics and strategy."

Government Rents Big

WASHINGTON — More than 1,600,000 acres of land in the United States are rented by the Federal Government—nearly half the size of Connecticut. In addition, the Government owns 774,600,000 acres.

In Laboratories . . . at Rocket Sites

Science Light Amid Space Gloom

By FRED SPARKS

Gloom gray is the color of total crisis and gloom gray is the color of Washington in the third month of the era of outer space to reflect the nation's soul searching for an answer to this massive question:

"Why have we lagged behind the Russians in venturing into the above with missile, animal and man?"

★ ★ ★

Let us not, however, be blinded by the gray of despair or deafened by the chorus of "Almost all is lost" to this truth:

While the case against yesterday is being tried on Capitol Hill, the case for tomorrow is being made — with no attending hysteria — in a thousand laboratories, at a hundred rocket sites.

★ ★ ★

There are no Congressmen waiting today at the Air Force's space medicine clinic to wring a fact — and perhaps a headline — out of the young airman who has been sitting for 14 to 16 hours in a steel vault deliberately subjected to fatigue, oppressive humidity, carbon dioxide fumes. When released he will go limp with spasms of nausea.

Objective: to test man's reaction to the eerie conditions of space journey.

There are no photographers waiting to pop flash bulbs at the exhausted technician at Cape Canaveral's guided missile range. For 18 hours — in asbestos suit, gloves and plastic face mask — he has been fuling the Atlas for static, preblast tests.

Objective: To learn speed-up methods for rocket launchings.

There are no autograph hunters watching at Wright Field in Dayton Ohio, today as a doctor — wrapped like a cellophane - covered candy bar — rides a "gravity" chair that propels him along a rail at bullet speed, then stops on a dime.



IN ASBESTOS SUITS — Exhausted technicians fuel a missile at Cape Canaveral, Fla.

At the moment of braking, his flesh hangs loose from his cheeks and rib cage — and blood spills from his nose.

Objective: To perfect means of allowing a human to survive the impact of re-entry from the thin nothingness of 200 mile up to our own comparatively solid atmosphere.

There are no radio commentators waiting to question the volunteer who — wearing bathing tights, an oxygen tank and a blindfold — is submerged in a huge salt-water goldfish bowl until his skin wrinkles like that of a very old man.

Objective: To better understand space survival by stimulating the eerie, pressured sightlessness to be encountered en route to the moon or Mars.

There are no columnists waiting to interview the engineer who has been laboring 18 hours a day over rocket models in a workshop pungent with spirit gum and balsa wood shavings. He hasn't sat down to a proper meal with his wife for a year.

Objective: To blueprint a pair of retractable wings that will emerge from a rocket — like a plane's landing gear — as it returns toward earth.

There are others who labor, as they must, in secrecy, silence—and often pain.

★ ★ ★

The scientist who allows himself to be quick frozen, seeking stimulants to revive anyone exposed to the stratospheric cold, which in split seconds turns the saliva in a man's mouth to solid ice.

The engineer who hikes for hours wearing a 50-pound space suit with 50-pound weights on each shoe — like a horror movie robot.

The soul searching, the self-criticism — often the partisan abuse — are the normal ways of a worried republic.

But it is well to remember that a quiet struggle to solve the tedious, complex mysteries of rockets and space is going on — around the clock.

★ ★ ★

And that in this struggle our scientists, our researchers will find those new miracles that can renew our faith in ourselves and win us peace through strength.

Gardner, Mass. (pop. 20,206) is the largest chair and baby carriage manufacturing center in the world.

OPEN MON. & FRI. 'TIL 9 P.M.

LATEX PAINT
Reg. $5.95 $2.95 gal. Now 79¢ qt.

Porch & Floor Enamel
Reg. $3.98 $1.75 gal. Now 60¢ qt.

Felt Base Linoleum
9 x 12 Reg. $6.95 Now $4.29

ASPHALT TILE
Case of 80 pcs. $3.95 case
Cover Area 15'x12' For $15.80

Large Selection of Unpainted Furniture
Including 32"x50" Gateleg Table $20.50
17"x32" Telephone Table $12.95
Cape Cod Rockers $6.50

USE OUR BUDGET PLAN OR LAYAWAY

DO IT YOURSELF MART
256 S. Saginaw St. FE 2-1026
Open Tues., Thurs. 'til 6—Wed., Sat. 'til 5

CAMERAS
Projectors and Supplies
BIG SAVINGS
FRIDAY and SATURDAY

Ansco Ready Flash CAMERA Only 10 at This Price $3.98
ANSCO FILM B & W Butc 120-127 3 Rolls 59c
Realist or Ansco Slide Projector 8 or 35mm or 2¼ Slides $31.50
KONICA 3 Reg. 124.50 Camera Hurry! 92.50
Brownie FK-9 Movie Camera Reg. $49.50 $37.50
HI-FI JENSEN SPEAKERS Record Players Tape Recorders
Ilford Hi Speed Film in 35mm and 120 Size

PADDOCK'S CAMERA SHOP
PLENTY OF PARKING
1032 W. Huron—Next to Joe's Spaghetti House FE 5-8753

HARD-TO-BELIEVE
That Prices Could Be So Low for Quality Furniture!

Whatever You Need for Any Room in Your Home, We Have It for Less — Here Are a Few Examples . . .

DAVENPORT and CHAIR
This is a nationally advertised suite, warranted construction, your choice of fabrics and colors. This will be custom made for you at only
$169.50

2-PIECE SECTIONAL
Nationally advertised, warranted construction, beautiful fabrics, wide range of colors. This will be custom made for you at only
$169.50

Double Beauty . . . Double Duty
FAMILY ROOM SOFA LOUNGER
See This Beautiful Sofa Today $99.50
Covered with Reinforced Palamino Plastic
Converts in One Easy Motion to a Comfortable Sleeper!

Colonial Maple
Red tone solid maple that will last a life time. Large double dresser, mirror chest and bed. This you must see. Save $110. Only
$159.50

FAWN MAHOGANY
Nationally advertised. See the Double Dresser with Beveled Mirror, Large Chest and Bookcase Bed. Was $249.50.
$159.50
Save the Difference!

SHEFFIELD MAHOGANY
Here is value plus a stunning 8-drawer Double Dresser, 30" x 40" mirror, 36" chest with 5 drawers, and a sturdy panel bed! Was $299.50, now close out
$159.50

KENYA MAHOGANY
It's the finest unusual semi-modern Double Dresser with large 30" x 44" mirror, beautiful Panel Bed. Price was $229.50.
$139.50

A STORE FULL OF BARGAINS
Check Our Prices Before You Buy Anywhere!

CHARGE IT . . . 30-60-90 DAYS — MORE FOR YOUR MONEY — BUDGET IT . . . UP TO 24 MONTHS

EASY TO PARK . . . JUST DRIVE UP
Har Trom HI-WAY FURNITURE MART
1532 WOODWARD AVE., BIRMINGHAM, MICH.
4 BLOCKS N. OF 14 MI. RD. ..... Midwest 4-1410

CHARGE IT
30-60-90 DAYS
BUDGET UP TO
24 MONTHS

AT WESTERN AUTO!
GIANT MONEY SAVING DISCOUNT SALE
PRICES SLASHED TO ROCK BOTTON — SAVE 20 to 50%!



$2 Down
$5 Monthly
$19.27
Plus tax and your old tire

6.70x15 TUBELESS Blackwall Regular Outright $32.55
Tire Mounted FREE
FREE Wheel Balance. Check. You pay only for weights if needed.

	BLACK Reg.	BLACK Now	WHITE Reg.	WHITE Now
710x15	39.70	21.00	43.70	25.38
760x15	39.10	22.85	47.90	27.66
800x15	43.50	25.25	53.40	30.58



Win a Wonderful New 4-Dr., Ford Fairlane V-8 with Fordomatic, Radio, Heater and Whitewalls!
5 NEW 1958 FORDS!
Prizes in Western Auto's Big Win-A-New-Car Contest
Contest Closes Mar. 29th
Nothing To Buy! No Obligation! Just Follow Easy Contest Rules!
BONUS AWARD FREE 1 Year's Supply (665 Gal.) of Gasoline if Winning Entry Is Submitted On Coupon Below

1. Use entry coupon here or get one free at your Western Auto or Western Auto Associate store.
2. Contest is open to any resident of the U.S. who is 16 years old or older by June 1st, 1958, except employees of Western Auto, Western Auto Dealers, its advertising agencies, and families of these.
3. Final winners will be determined by a drawing and notified approximately six weeks after contest closes. A winners' list will be sent upon request accompanied by stamped, self-addressed envelope to Western Auto, 2107 Grand, Kansas City, Missouri.
4. Contest is subject to Federal, State, and Local Regulations. Taxes, if any, not included in prizes.

Western Auto's "Satisfaction" Slogan is . . . (Slogan Can Be Found in This Ad)
Name (Please Print)
Address
Store Address
Deposit Coupon at Store Contest Closes Mar. 29, 1958



36-Mo. Guarantee
WIZARD Deluxe
Reg. $15.45 Outr. $10.95 With Trade
New Wizard with Silver Cobalt protection prevents corrosion . . the No. 1 battery killer. Groups 1, 2F, 2L.
Wizard Standard. Groups 1, 2L. Reg. $12.45 Outr. . . . $8.95


Oil Filter Cartridge $1.19
Regular $1.45
Famous Wizard "De-Slug-Er." For most cars. R5814
Others priced from $1.29



Weatherized VitaPower Oil $1.99
2-gal. Reg. $2.39
Premium all-weather oil designed to clean as it lubricates. SAE 10W-30. 2W1820.


4" Ratchet Screwdriver 39¢
Regular 55c
Drives, draws screws automatically. 4" blade. H5210.
Automatic Push Drill . . . $3.85


7" Lineman's Side Cutters 99¢
Regular $1.23
For bending, shaping and cutting wire. H5031. Quality tools for every job.



Plasti-Coat Ignition Spray 69¢
Regular 89c
Waterproofs ignition with a push of a button! Easy-to- use 6-oz. can. L2534.

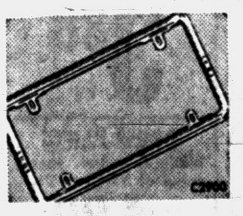
Chrome Finish License Frame $1.09
Regular $1.35
Easy to mount on any auto! Adjustable lugs for most sizes of plates. C2900

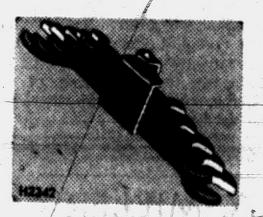
5-Piece Wrench Set $1.19
Regular $1.49
Rust-resistant finish. Ten openings, 5/16" to 3/4". Most used sizes. H2342.

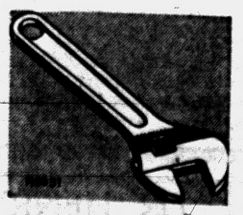
Adjustable Angle Wrench 99¢
Regular $1.22
Adjusts quickly. Fits any nut. Streamlined design. H5052. Complete line of wrenches.

Western Auto
MIRACLE MILE FE 8-9696 2317 S. Telegraph Rd. Open 12-9 — Sat. 10-9
DOWNTOWN STORE FE 2-9253 102 N. Saginaw St. Open 9:30-5:30 Monday and Friday 9:30-9
SATISFACTION GUARANTEED OR YOUR MONEY BACK!

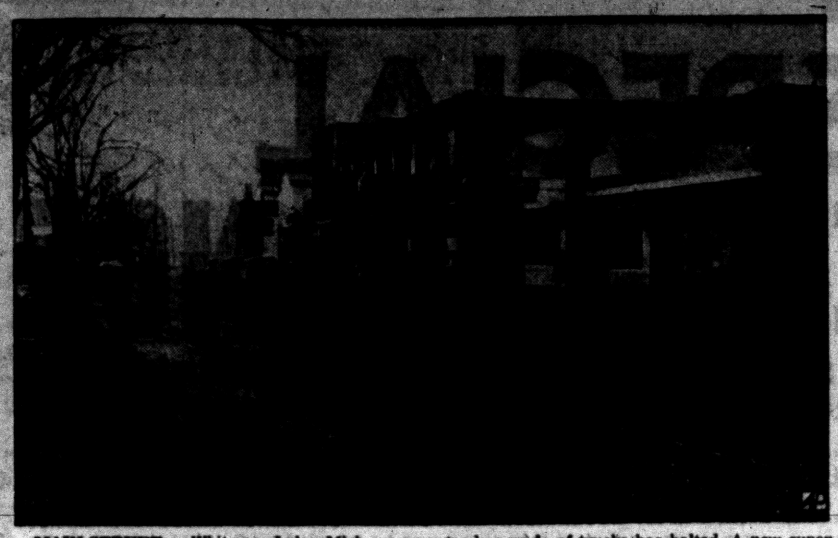

MAIN STREET — Whitmore Lake, Mich. was once a busy little hamlet along U. S. 23, main route between Lansing and Ann Arbor. The steady parade of trucks has halted. A new super highway, U. S. 23, has siphoned off the heavy traffic, leaving the town in silence.

Progress Takes Its Toll

Whitmore Lake Stilled Because of New Highway

WHITMORE LAKE (AP)—Progress has turned this bustling lakeside hamlet into a quiet littel community.

The same thing is happening many places in Michigan, or it will happen in the next few years.

A few weeks ago Whitmore Lake, 10 miles north of Ann Arbor, bubbled with activity as traffic streamed through town.

Today the roar of an engine rarely punctuates the stillness.

"You can shoot a gun down Main street now and not hit a soul," said a Whitmore Lake oldtimer, who's ears have yet to become accustomed to the silence.

The change came with progress in highway building. Main street used to be the main route of U. S. 23, a heavily traveled trunk line highway. But now, a new, limited access U. S. 23 circles this village of 573 residents. No longer do auto haulaways clang through at midnight on their way from Detroit auto plants.

As Michigan's long range highway construction plans become reality, more and more such villages will find themselves returned to the peaceful, pastoral ways of the horse and buggy era.

★ ★ ★

"You can sleep at night, but we sort of got used to the noise," mused the oldtimer. "Imagine being able to find a parking space on Main street every afternoon."

Business establishments seem to be losing out. There appear to be fewer customers with no more travelers passing through.

But merchants are confident. Residents claim their future is bright.

"I've got steady customers," said the proprietor of a sports shop. "Sure, I'll lose some transient trade in the hunting season, if they can find another place up the line. But I've owned this store for 10 years and I'm established. Things will pick up in summer when people come out here to swim and boat in the lake."

So far about the only ones unhappy now that traffic no longer winds through the town are the service station operators.

Whitmore Lake has its lake. It's not worried. What will happen to some of the other bypassed towns remains to be seen.

Saginaw to Test Remedy of Annexation

Cities Squeezed In by Outlying Districts Grave Municipal Problem in Michigan

By ROGER LANE
AP Lansing Correspondent

(Third in a series of articles on municipal problems)

In a curious way, fate has touched 4,900 residents of a little blip on the map, a ripple in the line marking Saginaw's west boundary.

They live in the Hemmeter School District of Saginaw Township. The district occupies less than one square mile.

How they vote in two forthcoming elections promises to play a key role in deciding whether space-hungry Saginaw, with 105,000 residents, resumes orderly growth or stays hemmed in by boundaries virtually unchanged for 20 years.

The outcome will test anew whether the traditional remedy of annexation still works for Michigan cities grown to man's size but strapped around the middle with a boy-sized belt.

It has succeeded conspicuously in Ann Arbor and Kalamazoo, but failed in several other cities.

LANSING WATCHES

Lansing, with a situation similar to Saginaw's will be watching closely. If both cities push out their limits, it will point a solution for still others—but not all—with aggravated fringe problems.

In Saginaw and in Lansing, city school district officials have agreed not to take in any more territory unless it first is annexed politically to the city for all other purposes.

To give the pacts real meaning, they have served notice tuition students from touching outside school districts will be refused admittance to city schools after certain deadlines.

This is what Kalamazoo did.

The Saginaw ban will apply to seventh graders in 1959, seventh and eighth graders in 1960 and so on until by 1964 when tuition pupils from outside adjacent areas would be eliminated altogether.

The Hemmeter School District, lacking any junior or senior high school, now has 450 pupils enrolled in the Saginaw system.

Some Hemmeter residents, wishing to continue the existing arrangement, have filed a petition for annexation to the city.

However, a tug-o-war developed when four neighboring school districts in Saginaw Township moved to band together with Hemmeter to form a new consolidated school district.

The proposed new unit would put up junior and senior high buildings of its own and double elementary space at a cost of four to seven million dollars.

This would wipe out the main attraction of coming into the city, and tend to freeze Saginaw's west boundary solider than ever. It would be a costly venture.

In the prospective balloting, Hemmeter will carry the heavy weight. It has nearly half the entire township's population and about 40 per cent of its property tax base.

Some observers believe that if Hemmeter comes into the city, the other four school districts, with a weakened population and tax base for the proposed consolidated unit, would follow her in like a row of toppling dominoes.

Thus, Saginaw might be enlarged by the entire township, with its 12,000 population and approximately 20 square miles. A significant portion of Saginaw's fringe would be absorbed.

Should this happen, the city would get welcome space. In turn, the township residents could look to the city for sewer, water, police, fire and other services now below standard.

But there are complicating factors, including opposition within the city to taking on the extra load of extending services.

Some city residents believe their suburban neighbors should be required to have basic service facilities installed and paid for before being allowed to come in. They will cast votes, too.

Eight other school districts around Saginaw, including some of those considering consolidation, also have come under the city school system's no-more-tuition-students ultimatum.

(Next—"New city" plans as a solution.)

Van Horn's Counsel Appointed by Judge

A Pontiac attorney, Brakie T. Orr, has been appointed by Circuit Judge Frank L. Doty to act as defense counsel for Billy Ray Van Horn, accused of the drunken slaying of a woman whose husband tried to help curb his drinking.

★ ★ ★

Van Horn, a 24-year-old unemployed factory worker, told Judge Doty at a hearing yesterday that he was broke and could not afford to pay for an attorney himself.

"I have no money, lost my job, and have already spent what I got selling my old car," he said.

The confessed slayer is being held in Oakland County Jail until his examination on a first-degree murder charge Feb. 6. He is accused of murdering Mrs. Hazel Murdock, 33, in her Waterford Township home, 127 N. Josephine St., last Friday.

New Kind of Organ Never Needs Tuning

NEW YORK — An electronic organ has been developed that never gets out of tune. It uses 12 wave-shaped disks rotating in photoelectric-beam systems.

★ ★ ★

Each wave shape is mathematically corrected before being transferred to pattern disks, each of which has harmonically related notes on circles of different radiuses.

Man Bound Over on Burglary Charge

Dick Hendrix, alias Roy Hendricks, 23, of 653 Kenney Rd., was bound over to circuit court following examination yesterday in municipal court on a burglary charge.

Hendrix and a 15-year-old boy were found, police said, inside the City Beverage Co., 117 Turk St., Jan. 17.

Detectives said they had been implicated in several other local burglaries and some of the loot was recovered.

★ ★ ★

Arraignment in circuit court was set for Feb. 3.

Automatic Washer and Dryer Repair Service
All Makes—Expert Trained Technicians
ALL WORK GUARANTEED
Complete Line of Automatic Parts
All Types of Dryer Venting Supplies
BUSSARD ELECTRIC
Phone FE 2-6445
84 Oakland Avenue — Free Parking

THERE'S NOTHING LIKE IT!
Another Fabulous Feature of
Barnetts Great ONCE-A-YEAR
Storewide Sale!



SAVE TREMENDOUSLY
FAMOUS BRAND
SPORT SHIRTS
$3.95–$4.95–$5.95 Values
ON SALE TOMORROW
2 for $5
Fancies and Neat Patterns, Rayons, Cottons, Corduroys and flannels. A great selection all new this season all sizes, stock up, buy an armful tomorrow.
Barnett's
150 NORTH SAGINAW ST.

GENTLE LAXATIVE ANTACID
TAKE PHILLIPS' MILK OF MAGNESIA TONITE
Regular or Flavored

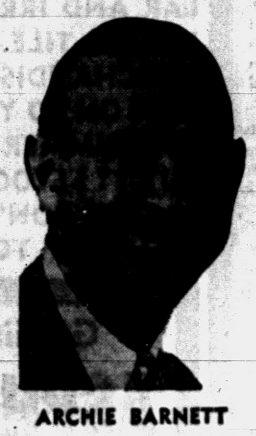

ARCHIE BARNETT

Barnett's
150 NORTH SAGINAW ST.
Even Our Famous 2-Pant Suits Are Reduced!
Whatever You Do Tomorrow—Don't Miss These Grand Buys!

THERE'S NOTHING LIKE IT!



Barnett's Great Once-a-Year
STOREWIDE SALE
YOU'LL SEE MORE... YOU'LL SAVE MORE... ALL NEW THIS SEASON!
LOOK at THIS LINE-UP of BARGAINS—THEN HURRY DOWN TOMORROW!

LOOK! See How You Save! LOOK!
SUITS-TOPCOATS
One Group up to $55 Suits, Topcoats $36
One Group up to $60 Suits, Topcoats $41
One Group up to $65 Suits, 2-Pant Suits, Topcoats.. $48
One Group up to $70 Suits, 2-Pant Suits, Topcoats.. $54
Entire stock reduced, nothing held back! THE SUITS... Imported Worsteds, Hard-finish Sharkskins, Luxurious Blue Gabardines, Flannels and Mixtures. THE COATS... Imported Tweeds, Donegals, Shetlands and Velours. ALL SIZES with plenty of Longs, Shorts and Stouts as well as regulars. ALTERATIONS FREE!
Remember — You Don't Need the Cash! Just say CHARGE IT!

We repeat, let nothing keep you away! Don't be sorry you missed out on these GRAND SAVINGS! We're Open Friday and Monday Nights 'til 9!

Barnett's
150 NORTH SAGINAW STREET (Next to Sears)



ORIENTAL—A tiny parasol is just the right topper for this new swimsuit worn by Marcia Valibus at Miami Beach, Fla. It's made of oriental brocade, with handmade lace bedecking the high mandarin collar and side slits.

World War I was touched off in 1914 when a Serb student assassinated Archduke Ferdinand of Austria and his wife at Sarajevo, Bosnia.

'No One Need Worry About Payments'

Says Social Security Financially Sound

By RAY HENRY
(Second of Two Articles)

Secretary of Welfare Folsom says the Social Security system is in sound financial condition and no one need worry about getting the payments due him—now or in the future.

The statements appeared in my last column in a question and answer interview with Folsom, the chief Social Security officer.

But, Folsom also says the total of the payments has been running higher than expected and the system may pay out more than it collects in the next year or two. Today's column takes up this point in further questions and answers.

QUESTION: Mr. Secretary, why is the Social Security system paying out more in payments than it expected?

ANSWER: As you know, Congress extended Social Security in 1954 and 1956 to cover 10 million people in occupations that were not previously covered. We have received more claims from older workers in these occupations — particularly farmers — than had been expected. This can't happen again because almost all workers —nine out of ten—are already covered now. Although additional payments resulting from these claims affect our short term financial situation, they have little or no importance when compared to expenses over many years. They certainly have no effect on the long range financial soundness of the system.

Q. Just how much off base were your estimates on these claims?

A. About 3½ per cent. Shortly after Congress passed the 1956 amendments, we figured that payments would total $6,300,000,000 in the 12 months before June 30, 1957. Actually, the payments amounted to $6,515,000,000.

Q. How about the income from Social Security tax? Is it running according to schedule?

A. Very close. For the 12 months before June 30, 1957, we had estimated that the tax income would be $6,740,000,000. The actual income was $6,540,000,000. So, we overestimated our income for that period by about 3 per cent. Our estimate for the year ending next June is $7,315,000,000. We still think this is about right.

Q. In other words, during the 1957 fiscal year you underestimated the total payments you'd make by 3½ per cent and overestimated your tax income by 3 per cent. Isn't this cause for alarm?

A. No. At least not as far as the overall financial soundness of the system is concerned since these are relatively small differences. Both are temporary and will be more than compensated for when the next scheduled raise in Social Security tax goes into effect in 1960.

Q. In some of the articles I've read, it's been reported that during some recent months the total of the payments was far greater than the Social Security tax collected. Is this true?

A. Yes. But, it has no meaning. The income from month-to-month always fluctuates greatly because of the way the Social Security tax is collected. For example, self-employed people pay their tax only once a year. Naturally, during the time when this tax is being collected the income always exceeds outgo. Th only realistic way income and outgo can be figured is on a year-by-year basis, not month-by-month.

Q. How about these new disability payments for disabled persons between 50 and 65 years old? Aren't they going to be an additional drain on the Social Security trust fund?

A. No, they are not. Disability payments are paid out of a separate Disability Insurance Trust Fund, established by Congress in 1956 when the disabbility program was added to Social Security. With this change, Congress added a special disability tax to pay for the disability benefits. By July 1, 1957, the Disability Insurance Trust Fund had $337,000,000 in assets.

(Questions on Social Security problems may be addressed to "Social Security," in care of The Pontiac Press. Questions will be answered by mail from the Pontiac office of the Social Security Administration. There is no charge for this service.)

SPECIAL TILE CLEARANCE

THE FLOOR SHOP HAS DONE IT AGAIN ! ! ! THE LOWEST POSSIBLE PRICES ON QUALITY MERCHANDISE ! ! ! BECAUSE OF OUR VOLUME BUSINESS ALL YEAR ROUND, WE HAVE BEEN APPOINTED THE MICHIGAN OUTLET FOR A NATIONALLY KNOWN MANUFACTURER'S MILL-END CLEARANCE. WE HAVE PURCHASED HIS YEAR END MILL SUPPLY OF REMAINING REGULAR AND IRREGULAR STOCKS OF VINYL, ASPHALT, CORK, INLAID AND RUBBER TILE. YOU WIN, BECAUSE WE WERE ABLE TO PURCHASE THIS MERCHANDISE AT A LOW PRICE, AND THE FLOOR SHOP PASSES THE SAVINGS ON TO YOU ! ! ! IF YOU WANT A NEW FLOOR, IF YOU ARE WAITING FOR SUMMER OR WANT A BETTER QUALITY TILE, NOW, IS THE TIME TO BUY ! ! ! STOCKS ARE LARGE . . . BIG CHOICE OF COLORS, AND PATTERNS . . . BUT DON'T PUT OFF BUYING NOW ! ! ! THE SUPPLY WILL GO FAST . . . SO HURRY TO THE FLOOR SHOP AND SAVE ! ! !

Genuine Armstrong
ASPHALT TILE

This favorite low cost floor covering is now priced even lower than before. Our mill end purchase enables us to bring you the greatest savings you have ever seen in years. Choose from the widest range of colors for your home. This is the famous Armstrong Tile that is advertised on TV, radio, magazines and newspapers, 9x9 size.

Dark Colors Marbleized — $3.59 CARTON 80 PCS. (Less than 4½c per tile)

Light Colors Marbleized — $4.95 CARTON 80 PCS. (Less than 6¼c per tile)

Armstrong Mica
COUNTER TOP

Look at this bargain! Only half the regular price! Wonderful counter topping that is highly resistant to stains, acids, scratches, and won't burn from cigarettes. Choose from red, grey, yellow or green linen. Grey or beige marble. Walnut and birch woodtones.

49c Sq. Ft.

In Sheets	Reg. Price	Our Price	You Save
30" x 96"	$19.60	$ 9.80	$ 9.80
4' x 8'	31.36	15.68	15.68
4' x 10'	39.20	19.60	19.60

Genuine Armstrong VINYL ASBESTOS
EXCELON TILE

Here is the famous Armstrong Vinyl Tile that is so easy to keep clean at a price so low anyone can have it in their home. Highly resistant to grease, oil, chemicals and all household stains. Choose from cork tones, spatter, wood tones and straight grains. Easy to install and it is excellent for any type of floor. 9x9 perfect quality.

9x9 Carton 80 Pcs. $6.95 (Less than 8¾c per tile)

Plastic
WALL TILE

The ideal wall covering for refinishing kitchens, dens, bathrooms or hallways. Now at a price so low you won't believe it possible. Finished in hard plastic with colors that go all the way through and won't even scratch. Colors to match the rainbow and at these prices you'll find you've hit the jackpot.

1¢ AND 2¢

Save 50% — Buy All You Want

LATEX PAINT

Save more than one-half on this fine interior paint! The easy to apply paint that is washable, dries in 20 minutes, has no painty odor and spreads like a dream. Big selection of colors. Reg. $5.95 Gal. $2.95 Gal.

CORK TILE

Want a terrific buy? Here it is! You save 50% on this wonderful tile. The most comfortable flooring you've ever known. Comes in three shades. Irregulars but guaranteed. You'll love the way this floor absorbs noise and makes your home quiet. 9 x 9 size. Reg. 35c each. 19c ea.

WALL COVERING

The economical way to renew your walls in bath or kitchen. Wonderful hard plastic coating makes it easy to clean. Comes in 54-inch width, choice of colors and patterns. Easy to install. Another terrific buy! Reg. 49c run. ft. 29c run. ft.

Solid Vinyl TILE

This solid homogenous vinyl tile is guaranteed to last the life of your home. Colors go clear through. NEVER NEEDS WAXING. A special purchase enables us to sell this tile for 22c each. Classed as off goods but are fully guaranteed. Extra tile returnable. 9x9. Reg. 36c each. 22c ea.

INLAID TILE

A favorite tile for years . . . with the colors that go all the way through. Gives years of wear and there are dozens of patterns and colors to suit your taste. Buy now at this terrific price. You'll never have a better chance to save! Regular 12c ea. 9x9 Armstrong. 8c ea.

LINOLEUM RUGS

Genuine linolum rugs that regularly sell for $2.00 more. You can save almost a third on this low, low floor covering. Just another of hte Floor Shop's terrific bargains. Choose from many patterns. Full 9'x12" size. $4.95 ea.

6' & 9' PRINT LINOLEUM ..... 49c sq. yd.
6' Armstrong Inlaid LINOLEUM ..... 98c run. ft.
6' PRINT LINOLEUM ..... 24c run. ft.
TABLE TOPS (plywood & mica) ..... 98c each

KARPET SQUARES

This is a special closeout price . . . actually less than half the regular price of $1.69 each. Many colors left. Full 18" x 18" size . . . Hurry — While They Last! 79c ea.

TWEED CARPET

Here is a chance to save $100 or more on carpet. Regular price is $5.95 per yard. You can buy the pad and have it installed on what you save! $3.95 Sq. Yd.

The Floor Shop

99 SOUTH SAGINAW STREET

PARK FREE REAR OF STORE — OPEN MONDAY & FRIDAY 'TIL 9

Robert Hall
ANNUAL CLEARANCE!

2 GROUPS OF SUPERBLY TAILORED MEN'S SUITS FROM OUR REGULAR STOCK!

GROUP 1-REDUCED TO..
24.88

GROUP 2-REDUCED TO..
29.88

ALTERATIONS INCLUDED

FABULOUS FABRICS! Luxurious all-wool flannels, wool-silk blends . . . *even tough-wearing tweeds!*

SUPERIOR STYLING! Slim, trim 2 or 3-buttons, center vents! Rich solids and pattern effects!

TERRIFIC TAILORING! Careful, sturdy workmanship that pays off in years of hard wear, good looks!

FABULOUS FABRICS! Famous hard-finished worsteds . . . soft-draping flannels! Smart winter shades!

SUPERIOR STYLING! Single-breasted, finely detailed 2 or 3-button models with center vents!

TERRIFIC TAILORING! Many hand operations plus close, meticulous attention to inner construction!

NOT EVERY COLOR AND PATTERN IN EVERY SIZE

Robert Hall
OPEN EVERY NIGHT TILL 9 P.M.

PLENTY of FREE PARKING — 200 N. SAGINAW ST.

Deaths in Pontiac and Nearby Areas

CHARLES A. BARNES

Service for Charles A. Barnes, 75, of 451 S. Telegraph Rd., will be at 2 p.m. Friday from the Pursley Funeral Home. The Rev. M. W. Hastings of the Sylvan Lake Church of Christ will officiate with burial in Perry Mt. Park Cemetery.

Mr. Barnes died Tuesday after an illness of several days.

ROGER C. DAVIS

Service for Roger Charles Davis, four-month-old son of Mr. and Mrs. Charles J. Davis of 3829 Anoka Dr., Drayton Plains, will be at 3 p.m. Friday from the Coats Funeral Home, 3141 Sashabaw Rd.

The Rev. Donald C. Andrews of the Community United Presbyterian Church will officiate.

Surviving besides his parents are a sister, Martha Ann; two brothers, Stephen and Jeffrey; and grandparents, Mrs. C. H. Davis of Pontiac, and Mr. and Mrs. Nathaniel Moore of Bloomfield Hills.

Roger died suddenly in his home yesterday morning.

LAWRENCE F. DONAGHY

Lawrence Frederick Donaghy, 59, of 821 St. Clair St. died yesterday morning in Pontiac General Hospital.

A native of Canada, he was an employe of Fisher Body Division, a member of the Eagles Club and a veteran of World War II.

Surviving are three sisters and two brothers.

Service will be at 1 p.m. Saturday from the Case Chapel, 413 Adams St., Saginaw with the Rev. William Mundy of the Methodist Church officiating. Burial will be in Forest Lawn Cemetery, Saginaw. Mr. Donaghy's body will be at the Case Funeral Home at noon Friday.

MRS. PORTER S. FRANCIS

Mrs. Porter S. (Cora L.) Francis of 3650 Orchard Lake Rd. Pine Lake, a former city resident, died in her home yesterday after an illness of four months. She was 77.

Mrs. Francis was a member of the Kirk in the Hills, Round Table Club, Daughters of the American Revolution, and Countryside Improvement Assn. of West Bloomfield Township.

Surviving are her husband: a son, Webster S. Francis of Pine Lake; two brothers, Charles and Scott Webster of Oxford.

Service will be at 2:30 p.m. Friday from the Farmer - Snover Funeral Home with her pastor, Dr. Harold C. DeWindt, officiating. Burial will be in the Oxford Cemetery.

JOSEPH P. SIMMONS

Joseph P. Simmons, 67, of 40½ S. Marshall St. died this morning in Pontiac General Hospital Annex. He had been in ill health three years.

A carpenter and builder, Mr. Simmons was a member of Masonic Lodge F&AM at Ozark, Ark., and the Methodist Church of Altus, Ark.

He leaves his wife, Louise; a daughter, Mrs. Earl Gray of Muskogee, Okla., and a sister.

Mr. Simmons' body is at the Donelson-Johns Funeral Home.

PAUL BRAZIE

LAPEER — Service for Paul Brazie, 64, of 2107 Bowers Rd. will be held at 2 p.m. Saturday in the Baird Funeral Home. The Rev. Frank S. Hemingway, assisted by the Rev. John Mellish, will officiate. Burial will be in Stiles Cemetery.

He died Wednesday night at his home after a long illness.

Surviving are his wife, Hazel; one daughter, Mrs. Walter DeLong, and two sons, Paul and Philip, all of Lapeer. Two sisters, Mrs. Hugh Roney of Attica and Mrs. Julia Meeham of Texas, and 10 grandchildren also survive.

MRS. WALDEN CRIGER

ROSE CENTER — Service for Mrs. Walden (Cora) Criger, 74, of 225 Franklin St., who died yesterday at her home, will be held at 1 p.m. Saturday at the Bendle Funeral Home, Holly. Burial will be at Grand Lawn Cemetery, Detroit.

Surviving are her husband, a daughter, Mrs. Thomas Hoy of Rose Center; a sister, Eliza M. Lee of Detroit, and two brothers, Albert J. Burns and Clyde K., both of Detroit.

Mrs. Criger was a life member of Detroit's Victory Chapter 290, Order of the Eastern Star.

VICKIE LYNN HANCHUCK

MARLETTE — Funeral service for Vickie Lynn Hanchuck, 4-year-old daughter of Mr. and Mrs. Nicholas Hanchuck of Marlette, was held Wednesday at Marsh Funeral Home, with the Rev. J. Paul Pumphrey officiating. Burial was in Marlette Cemetery.

The child died of pneumonia Sunday. She leaves besides her parents, a sister, Pamela Sue, and grandparents, Mrs. Ida Elliott and Mr. and Mrs. Nicholas Hanchuck Sr., all of Marlette.

WILLIAM E. TALLENGER

CLARKSTON — Service for William E. Tallenger, 69, of 5820 Rockcroft, will be held Saturday at 10 a.m. in Our Lady of the Lake Church. Officiating will be the Rev. Gregory Mormon with burial in the Catholic section of Lakeview Cemetery.

The Rosary will be recited at 8 p.m. Friday at Coats Funeral Home.

He had been a bartender at the Old Mill Tavern, Waterford.

Surviving are his wife, Julia; a daughter, Mrs. William Grace of Clarkston; two sons, Edward of Waterford and Albert of Marshall, and a brother, Charles of Manitoba, Canada.

Deaths Elsewhere

By THE ASSOCIATED PRESS

COLUMBUS, Tex. (AP) — Joseph V. Frnka, 77, judge advocate for the United States at the Nazi war crime trials in Munich and a representative to the Texas State Legislature from 1921 to 1924, died yesterday.

★ ★ ★

WESTPORT, Conn. (AP)—Mrs. Lucene G. Taliaferro 70, artist, writer and sculptor, died Tuesday. She was born in Kalamazoo, Mich.

★ ★ ★

INDIANAPOLIS (AP) — Julius Birge, 48, secretary of Bobbs-Merrill Co. book publishers, died yesterday. Birge joined the firm in 1940 as a lawbook editor and became secretary in 1947.

★ ★ ★

NEWARK, N.J. (AP)—Fredus Allen White, 68, editorial writer who was Washington bureau chief and later United Nations correspondent for the Newark News, died yesterday.

★ ★ ★

SANTA FE, N.M. (AP)— Alfred Morang, 56, artist and critic whose work hangs in several leading galleries including the New York Guggenheim Nonobjective Foundation, died yesterday.

★ ★ ★

MARYSVILLE, Kan. (AP) — Lynn R. Brodrick, 65, director of the Kansas Highway Commission, died last night of a heart ailment. He served two stints as Democratic national committeeman for Kansas.

★ ★ ★

HELSINKI, Finland (AP) — Dr. Hohn Ross Ralyea of the Detroit, Mich. Highland Park General Hospital, died yesterday of heart failure in Turku, Southwest Finland. He was 41. He arrived in Finland a few weeks ago on a Fullbright fellowship to serve as a visiting professor at Abo University. Dr. Ralyea was born in Buffalo, N.Y. He was accompanied to Finland by his wife and their 12-year-old son.

Welfare Supervisor Succumbs at Age 67

Hubert W. Earle, director and supervisor of welfare in Oakland County for 23 years, died yesterday at St. Joseph Mercy Hospital, Pontiac.

A resident of 20010 W. Eight Mile Rd., Farmington, he was 67 years of age.

Surviving are his wife, Goldie, and a brother, Robert of Smyrna.

Service will be held at 2 p.m. Saturday at Spencer J. Heeny Funeral Home, Farmington. Officiating will be the Rev. Richard Geiger.

Cremation will be at White Chapel Cemetery.

Tot Eats Toadstools, Dies in Flint Hospital

FLINT (AP) — An 18-month-old child who ate toadstools died at a Flint hospital yesterday. An autopsy showed he died of muscarine poison, a type contained in toadstools.

The victim was Richard Bagwell, son of Mr. and Mrs. Lee Bagwell of Flint.

The child's mother said little Richard found the toadstools growing in a basement floor crack at their home. The crack was near the wall.

The child succumbed about 48 hours after swallowing parts of a toadstool.



Sticky spots disappear easily when the water's hot.

MORE HOT WATER WITH EDISON'S NEW ELECTRIC WATER HEATING SERVICE

Only electric water heaters give you all these important advantages:

LIVE BETTER ELECTRICALLY

- Efficient—the heat goes into the water
- Install anywhere—need not be near a chimney
- Long life—meets rigid Edison standards
- Fast—new, more efficient heating elements
- Automatic—hot water always on tap
- Outer shell—cool to the touch all over
- Safe—clean—quiet—modern
- Edison maintains electrical parts without charge

All this adds up to the best water heating service ever provided in Southeastern Michigan

Ask your plumber or appliance dealer • **DETROIT EDISON**

Lion STORE

PRE-INVENTORY SALE

Offers Our Greatest Savings of the Year

AT DOWNTOWN & MIRACLE MILE STORES

Men's Surcoats & Jackets

Regular $24.95

$14

Save $11 on Each Jacket

Men's Suburban Coats

Regular $35 to $39.95

$24

Save $11 to $16 on Each Coat

Choice of the House

Men's Topcoats

Regular $55 to $75

$38

Save $17 to $37 on Each Coat

Girls' Winter Coats

Regularly Priced to $30

$14
$19
$22

Save $6 to $16 on each coat

Girls' 2-Pc. Snow Suits

$10

Save $7 to $13 on each snow suit

Boys' Suburbans-- Jackets-Surcoats

Reg. $15.98 to $17.98

$12

Reg. $22.98 to $29.98

$16

Save $4 to $14 on each coat

HOURS:

DOWNTOWN
Daily 9:30 to 5:30
Mon. and Fri. 'til 9

MIRACLE MILE
Daily 12 Noon to 9
Saturday 10 to 9

Ladies' Winter Coats

All Wool imported and domestic tweeds, solids and novelties. Regular and brief sizes.

Regular $50

$34

Regular $60

$37

Regular $70

$44

Save $16 to $26 on Each Coat

Ladies' O'llegro Coats

Man Made Fur

Reg. $70 to $85 $48 *Reg. to $125* $88

Save $22 to $37 on Each Coat

Ladies' Better Dresses

Regular $11.00 $6

Regular $13.00 $8

Regular $15 - $20 $10

Save $5 to $10 on Each Dress

Lion STORE

Shop the Modern Way

A Convenient Charge Account With Option Terms

PLENTY of FREE PARKING at BOTH STORES

TAG SALE

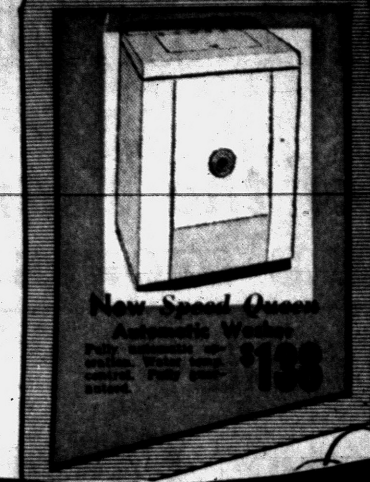

TAG SALE



TAG SALE

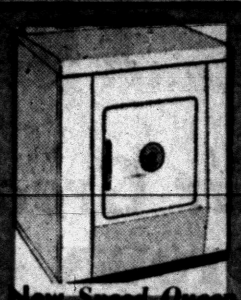

TAG SALE



ONE COLOR

TAG SALE



WKC
Phone FEderal 3-7114
108 NORTH SAGINAW

RED

TAG SALE!



SAVE $92.95
on This Brand New
Admiral® Big 21" Full Console TV
Mahogany Wood—Top Front Tuning—Exactly as Pictured
Regular $269.95! . . Now $177
Only 7 to Go

Big 21" screen (overall diagonal viewable area 262 sq. in.) new super chassis has exceptional signal-pulling power. Aluminized picture tube.

NO MONEY DOWN
Only $2.50 Weekly

WKC is playing tag with prices and anything goes! We've lined up Hundreds of Fabulous Bargains! We're overstocked with all these new models and many more not shown . . . so they're priced way down to clear immediately. Our loss is your gain!

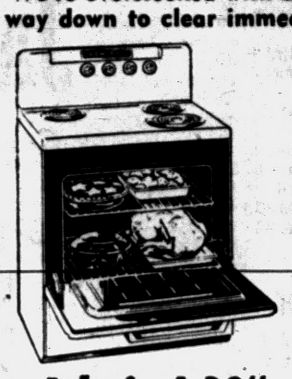

New Admiral® 30" Electric Range
Regular $199.95 Save $71.95
No Money Down $2.50 Weekly
$128
"Controlled oven heat distribution" and magic door seal. Smokeless broiler. Huge storage drawer.



New Emerson... HI-FI Radio-Phonograph!
Has 3 Hi-Fi Speakers
Regular $158
NOW ONLY **$98**
Plays all 4 speeds automatically, 45, 78, 33 1-3 and 16 2-3 rpm. It also gives you a powerful superheterodyne radio.



New Emerson...
21" TV-Radio-Phonograph Combination — Regular $399.95
No Money Down $3.00 Weekly
$248
Big 21" TV, Twin Speaker, Hi-Fi Sound System, Superheterodyne Radio, Automatic 4-speed Record Changer, Modern lowboy cabinet.

New Emerson.. 21" TV Table Model
Biggest picture ever (270 sq. in.) One knob simplimatic tuning. Modern design.
$128



MARK DOWNS UP TO 50% AND MORE





2-Piece Simple Bedroom Set $54

SAVE 60%, 4-Piece Platinum Grey Bedroom Suite
Double Dresser, Mirror, Bookcase Bed, Matching Chest
Regular $159.95
Expensive construction featuring . . . rich, platinium grey finish with sparkling bright brass hardware, easy slide center-guided drawers.
$69

NO MONEY DOWN—2 Years to Pay!



Hollywood Bed and Mattress Set
You get exterior plastic headboard, legs, mattress and box spring.
$44



MATTRESS!
Matching Box Spring Extra
$18



Reg. $159.95 2-Piece Living Room Suite
You get wide arm modern sofa and matching lounge chair in choice of colors. Floor samples.
$68

SPECIAL!
White Enamel Base Cabinet
With Mar-Proof Top!
Regular 39.95
$22 50¢ a Week
No Money Down

TAG SALE

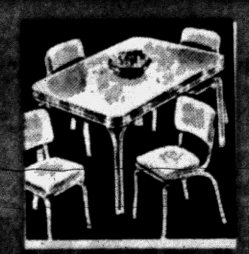

TAG SALE

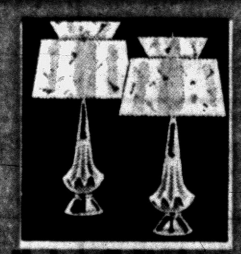

TAG SALE

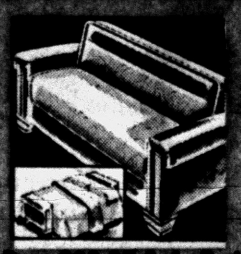

TAG SALE

TAG SALE

TAG SALE

NO DOWN PAYMENT UP TO 2 FULL YEARS to PAY!

WKC
Phone FEderal 3-7114
108 NORTH SAGINAW

OPEN FRIDAY from 9:30 A.M. to 9 P.M.
FREE PARKING in Lot Behind Store!

THE PONTIAC PRESS

THURSDAY, JANUARY 30, 1958 PONTIAC, MICHIGAN. FIFTEEN



Pontiac Press Photo

RARE DOG AND NEW MASTER — "Veda," a rare Scottish deerhound dog, is getting acquainted with her owner, Bob Hawkins of Milford. She measures more than 30 inches from her shoulders to the floor, and is larger than the American greyhound.

Rare Scottish Hound Now Raised in Milford

By REBA HEINTZELMAN

MILFORD — She can't be called "wee," but a bit of Scotland has been imported by Mr. and Mrs. Robert Hawkins of Milford.

"Veda," a huge rare Scottish deerhound dog, threatens to become queen of the kennels at 324 Crystal St., since her dramatic arrival by plane this week.

★ ★ ★

Years ago, the Hawkins, Sadie and Bob, began raising cocker spaniel pups. When the market became saturated with this popular breed, they switched to raising the powerful boxer.

★ ★ ★

When that breed, too, became plentiful throughout the land Sadie and Bob began developing purebred poodles. Their kennels are still full of this breed, from the tiny to the big standard type.

Due to the flooded poodle market, the couple began looking for another unusual breed of dogs—and that's why the mighty Veda was shipped to America. She is the 15th known dog of her kind in the entire United States.

Veda has the same streamlined build as that of the greyhound. However, her longer gray hair resembles the airdale.

★ ★ ★

Grace, power and speed are the main attributes that make up the deerhound, considered one of the oldest breeds in the world.

MIGHTY HUNTER

During the 15th century when bow and arrows were the hunter's only weapons, deerhounds would track down a stag nearly twice its height and weight, and keep it at bay until the hunter arrived for the kill.

The Hawkins' house is filled with trophies and ribbons, won by their fine dogs.

At Eastertime the white poodles are tinted pale pink, blue and orchid for photographic assignments with national advertising companies.

Dog raising is strictly a hobby with the couple. Sadie is employed as a registered nurse in Pontiac and Bob is a prominent heating engineer.

ALSO MODELS

He also does professional modeling for a national advertising agency, but "just for kicks," he says. He recently appeared in a full page advertisement in Life magazine.

Hawkins has a likely partner in his sideline in Veda.

Until now, a gigantic poodle named "Stepper" has ruled the Hawkins "dog-house." His high and noble breeding, however, would never permit him to harm a lady, and big, lovable Veda is not only a lady — she is an expectant mother as well.

Wife of Victim 'Broken Up'

Nebraska Youth Killed Her Husband on Road in Wyoming

GREAT FALLS, Mont. (INS)—The wife of the 10th victim of a young Nebraska slayer was described as pretty much "broken up" today over the death of her husband.

★ ★ ★

Mrs. Merle Collison, wife of a 33-year-old shoe salesman killed on a Wyoming highway by Charles Starkweather, was notified of the death by a Great Falls sheriff.

The Collisons have a four-month-old baby.

Collison was a shoe salesman for the Browers Shoe Company. He was driving a company car.

Converse County (Wyo) District Attorney William P. Dickson said Collison apparently was shot as he slept in his car, 12 miles east of Douglas.

One shot was fired through the window of the car, and five more shots were fired as Collison came out of the car. He had two bullets in his head and one in his neck.

Moms Get $76,519 in March on Polio

Oakland County mothers who attempted to contact every home in the country last night for the March of Dimes collected at least $76,519, according to Ernest Goldsworthy, county campaign chairman.

The annual Mothers' March on Polio was conducted by more than 6,000 volunteer mothers.

Goldsworthy added that if certain areas were not reached during last night's campaign, contributions can be mailed to the county office, 75 W Huron St.

At least $1,807 was collected in Waterford Township. The march was sponsored by the township firemen and their wives.

Last year the county mothers collected $87,474 during the march.

The march will be conducted in South Lyon Friday night.

U. of M. Dean Going to Washington Post

ANN ARBOR (AP)—Charles E. Odegaard, dean of the University of Michigan's College of Literature, Sciences and Art, will become president of the University of Washington Aug. 1.

★ ★ ★

Odegaard succeeds Dr. Henry Schmitz who is retiring.

The 47-year-old educator became the youngest literary college dean in Michigan's history when he was appointed in 1952.

He studied at Dartmouth College and Harvard University. Prior to coming to Michigan, he taught history at Harvard, Radcliffe College and the University of Illinois.

★ ★ ★

Odegaard is a native of Chicago Heights, Ill.

Rep. Broomfield Hits Reserves

Backlog of U.S. Funds Totaling $70 Billion Deemed Unnecessary

A bill aimed at putting the Federal Government on "a business-like basis" was sponsored today by Congressman William S. Broomfield (R-Oakland County).

★ ★ ★

Incorporating a Hoover Commission recommendation, the proposal would place federal expenditures on a yearly basis and prevent the accumulation of "multi-billion dollar backlogs of unexpected funds."

"This backlog of funds appropriated by Congress for projects which have not been completed totals $70,000,000,000," Broomfield said. "This is almost equal to the federal budget proposed for the coming fiscal year."

Under the present method in which Congress appropriates all the money needed for a federal project, Congress and the administration sometimes "lose control" of spending once this money has been appropriated, Broomfield said.

Whitmer to Report on Expected Income

A report on anticipated income for the 1958-59 fiscal year will be given to the Pontiac Board of Education tonight by Superintendent Dana P. Whitmer.

★ ★ ★

The meeting will be held at Wisner School, 441 Oakland Ave., as part of the board's policy of taking its meetings to the public.

Dr. Whitmer will discuss with the board the effects of the anticipated income on the next budget.

★ ★ ★

Other items on the agenda will be progress reports on construction of Pontiac Northern High School, an addition to Owen School, and the Franklin Road Elementary School.

Library Offers Books Dealing With Hungary

Background reading about Hungary, the nation whose bid for freedom was crushed by Soviet Russia in 1956, is available in new books ready for circulation at Pontiac City Library.

Among new titles are "Hungarian Wanderers of the World," Agardy; "Culture With Cotillion," Ambrus; "Old Hungarian Comedies," Domotor; "Hungarian Peasant Tales," Ortutay; "Tidal Wave: Street Boys," Vidor, and "You Must Go the End of the Road," Zathureczky.

★ ★ ★

New Fiction

"Isabel the Fair," Barnes; "Love and Money," Bentley; "Castle in the Sea," Lorraine; "The Lovely Day," Smith; "The Comforters," Spark; "Amelie and Pierre," Troyat; "The Voyagers," Van Every, and "The Gifts," Wilson.

Mystery-Western

"The Hovering Darkness," Berckman; "The Schemers," Fenisong; "Man From Robber's Roost," Field, and "Rebel Ranger," Whitman.

Biography

"Index to the Story of My Days," Craig; "Face to Face," Mehta, and "Bridge to the Sun," Terasaki.

★ ★ ★

General

"Reading for Pleasure," Cerf; "Drive," Codman; "Selected Poems," Holderlin; "Selected Writings," Jimenez; "Acoustical Engineering," Olson; "Principles of Statistical Analysis," Richmond, and "Vanished Cities," Schreiber.

Windsor Duke, Duchess Shocked About Young

NEW YORK (AP)—The Duke and Duchess of Windsor arrived today from Europe expressing "great personal loss and great shock" over the suicide of financier Robert R. Young, an old friend they had often visited.

They will spend two weeks in New York at the Waldorf Astoria Hotel and then go to Florida for two months.

Firemen Rescue Dog as Furnace Starts Fire

An overheated furnace set fire to a home at 296 Fern St. yesterday and caused $1,000 damage to the building and $100 damage to contents.

The owner, Leona Simmons, was away when the fire occurred. Her pet dog was rescued by the Pontiac Fire Dept.

Via 'Ham' Radio

Local Family 'Visits' Kin Each Week in Scotland

By STAN BOK
Press Corerspondent

WHITE LAKE TOWNSHIP — Life is exciting these days for the Andrew Allison family of 2211 Kingston Rd., and it's all because of the marvels of amateur radio.

Allison, a Pontiac Motor Division employe, has been a licensed 'ham' operator since 1954, having learned the intricacies of the "trade" from Lewis A. Young of 221 Draper, Pontiac.

HITS JACKPOT

His contacts with other ham operators in this country and abroad during the past four years have been entertaining and educational. A few weeks ago, however, he hit the jackpot.

During a short break in a conversation between Allison and an operator in Norway, a ham station in Prestwick, Scotland interrupted to identify itself. That message was most welcome to Allison's ears, for it came from a spot only six miles from his former home in Kilmarnock, Scotland.

It seems that the party in Norway, having married an American girl, told Allison how he would like to make contact with Texas, his wife's home state. And, in turn, Andrew countered with a wish to contact his former home in Scotland, never dreaming that a Scottish operator was listening to the conversation.

An exchange of comments between Allison and the Prestwick operator proved so enjoyable that Andrew hailed his wife, Elizabeth, to the set. His wife quickly dug up the address of her brother in Prestwick, a location that was only a block away from the Scottish ham station.

It wasn't long before Mrs. Allison and her brother in Scotland got together by radio with other members of the Allison family taking turns at the "mike."

NOW CALLS REGULARLY

Since that day, Allison has been making scheduled Sunday radio visits to his relatives abroad.

He expects another thrill on Sunday when his mother intends to visit the Prestwick ham station for an extended chat.

Allison explained that the sun spot cycle is now favorable for long distance communication. Efforts to contact Scotland in previous years were hampered by interferences caused by sun spots.

The Allisons became grandparents recently for the first time, and the news was flashed across the ocean from the amateur radio set.

Allison was one of many Oakland County hams who listened to both Sputnik I and II.

His interest in amateur radio has benefited his community. Allison serves as communications director of the civil defense unit in White Lake Township.

He came to the Pontiac area from Scotland about 10 years ago, being joined by wife and children shortly afterward.

★ ★ ★

The Allisons like America immensely, but it's always nice to contact the old hometown, especially by amateur radio.

Europeans Favor Meeting

'Summit' Difficulties Mount

WASHINGTON (AP) — The United States faces mounting difficulties in holding to its position that a summit conference should be held only if there is advance proof it will be successful.

State Department officials are worried over reports from Western Europe that public opinion increasingly favors a top-level conference with Russian leaders on Soviet terms if it cannot be arranged on Western terms.

Officials report that there is so far no basic difference of view among Allied governments on their demand for careful preparation in advance of a top-level session.

That preparation would have to afford proof that such a meeting can achieve agreements on important issues.

★ ★ ★

But public opinion in countries like Britain exerts a powerful pressure on government policies as it does here. This may make it difficult for the Allies to maintain a solid front on the matter.

EXPLOIT INTEREST

Furthermore, the Soviets are expected to exploit to the limit the European interest in a meeting.

The State Department has received a steady stream of reports this week from embassies abroad on European press reaction to comments made by White House news secretary James Hagerty in a Sunday TV interview.

★ ★ ★

Hagerty said in substance that the only thing necessary was to agree on an agenda. After the broadcast he specifically denied that he meant in any way to modify President Eisenhower's stated ambitions for a meeting.



ELAINE JONES

Mr. and Mrs. George E. Jones of 583 Purdy St., Birmingham, have announced the engagement of their daughter, Elaine, to James Markey, son of Mrs. Patrick Markey of Fielding avenue, Detroit, and the late Mr. Markey. The wedding date hasn't been set.

Aid for Schools Runs Into Snarl

Legal Issue Delaying Overdue State Checks; Future Help Threatened

LANSING (AP) — A $28,500,000 distribution of state aid to schools, already delayed two weeks for lack of funds, has run into a legal snarl that also threatens future aid payments.

Lynn M. Bartlett, state superintendent of public instruction, said yesterday he hopes the legal difficulties can be cleared up quickly.

★ ★ ★

After a huddle of top state officials, there were indications that checks currently held by the state treasury may be unfrozen and put into the mails next week.

The legal snag arose from an attorney general's opinion issued to Bartlett Dec. 27 by former Atty. Gen. Thomas M. Kavanagh, since promoted to the State Supreme Court.

Why its significance apparently went undetected for weeks posed a mystery that was not immediately cleared up.

As Bartlett explained before leaving on a trip to the Upper Peninsula, it long has been the practice of the state treasurer to borrow from other funds when a state school aid payment came due and the aid fund lacked the necessary monies.

★ ★ ★

However, he said, Kavanagh held that this was not in accordance with law.

Bartlett said he is asking the legislature for emergency action to remove the legal block.

Woman Hurt Avoiding Auto Crash on M59

A Bloomfield Hills woman was injured yesterday when her car ran off the road and hit a tree on M59 near E. Porter road, White Lake Township.

Mrs. Bertha E. Baker, 63, of 1341 Fieldway, suffered lacerations of the face and right leg and chest bruises. She was treated at Pontiac General Hospital.

Mrs. Baker told Oakland County Sheriff's deputies she saw an accident, thought the cars were headed toward her and drove off the road to avoid them.

Cole Porter, American writer of sophisticated songs which have been included in many Broadway stage musical hits, was born in 1893.

SPECIAL INTRODUCTORY OFFER!

on the HOOVER Convertible



The modern cleaner with automobile styling beats, as it sweeps, as it cleans! PLUS-50% more power for attachments

Our Low Price $109.95

FOR A LIMITED TIME ONLY we can give you FREE a set of CLEANING ACCESSORIES!

Supply Limited — Stop Soon At

Leonard's Guaranteed . . . Assured Satisfaction

20 N. Perry St. (Corner of Lawrence) FE 4-4503

LEONARD'S Corner of N. Perry at Lawrence

POST INVENTORY CLEARANCE SALE!

We are overstocked with fresh new merchandise left over from our Christmas buying. All of these items are offered to you at savings that mean a loss to us at Leonards. Take advantage of these terrific values now.



$39.95 Value

54-PC. ROGERS BROS. Silver Plate $17.82

19.95 Carvel Hall 8 Steak Knives $14.97

14.95 Carvel Hall Carving Set $11.27

39.95 Brookparke 33-Pc. Service for 6, our price $24.97

100-Pc. Service for 12 Stainless Steel $15.97

42.50 2-Pc. Silver Coffee Service $27.80

Our Complete Stock of SILVER PLATE HOLLOWARE 40%

52-PC. SERVICE FOR 8

"First Love" or "Eternally Yours"

$130 VALUE Only $35.97

57-PC. SERVICE FOR 8 $64.10

1847 or Community

$$79.50 Value

52-Pc. Service for 8 STAINLESS By International Silver $49.97

$24.50 Value

Service of 4 STAINLESS International Stainless $11.97

SAVE 50% on . . PEN SETS LIGHTERS BILL FOLDS CLOCKS COSTUME JEWELRY MEN'S JEWELRY COMPACTS

Ladies or Men's WATCHES 60% off

Selection of Handbags—Value to $10.95 . . . OUR PRICE $3.99

33.95 3-way Portable Radio....$15.98

49.75 Sampson Card Table and 4 Chairs $37.18

79.95 Hi-Fi 4-Speed Record Player $49.97

49.95 2-Speed RCA 33 Automatic 45 Record Player..$37.97

8.95 Barometers .....$ 5.97

5.95 Barometers .....$ 3.37

8.95 Barometers .....$ 4.97

19.95 Hellerware Canister Sets..$ 9.97

LEONARD'S

Diamonds • Watches • Jewelry • Silverware

20 N. Perry at Lawrence Pontiac, Michigan

Walt Disney's True Life Adventures

PERSISTENT PURSUER



© 1958 Walt Disney Productions World Rights Reserved

A POLAR BEAR PURSUES AN ELUSIVE SEAL. THE CHASE TAKES HIM FAR OUT TO SEA. FINALLY GIVING UP, HE FINDS HIMSELF OUT OF SIGHT OF LAND. BUT BRUIN IS JUST AS MUCH AT HOME AT SEA AS HE IS ON LAND. HE TURNS FOR THE NEAREST SHORE AND MAKES IT...EVEN THOUGH IT MAY BE 20 MILES AWAY.

Distributed by King Features Syndicate.

1-30



Court Approves $40,000 Payment on Bogart Policy

LOS ANGELES (AP) — An insurance company's compromise offer to pay $40,000 on a $90,000 policy issued on the life of the late Humphrey Bogart has been approved in Superior Court.

★ ★ ★

The Manufacturers Life Insurance Co. issued the policy, the court was informed, on Feb. 2, 1956, only 11 months before the actor died of cancer.

★ ★ ★

C. O. MacNeill, Security-First National Bank trust officer, testified yesterday that the compromise between the insurance carrier and the beneficiary, Bogart's Mapleton Productions, Inc., was reached after it was pointed out that the actor may have been unaware he had cancer and thus could not so inform the insurance company.

Bogart, 56, died Jan. 14, 1957.

3 Navy Cargo Planes Grounded After Crash

ALAMEDA, Calif. (AP)—The Navy said today its three Tradewind seaplanes would remain grounded until a five-man accident board can determine what caused the crash of a fourth.

★ ★ ★

One of the giant cargo planes crashed into a sea wall at Alameda Naval Air Station last Friday upon landing after losing a propeller over the Pacific.

Snow Clearing Costly

KANSAS CITY (AP)—City authorities reported it has cost about $122,000 to clear last week's 15-inch snowfall from the streets.

Dentists Getting Aching Backs While Working?

LOS ANGELES (AP)—While taking the pain out of your teeth, your dentist may get an aching back.

Noting this, a UCLA physical education professor, Dr. Laurence Morehouse, and a dentist, Dr. Sanford S. Golden, have set up a dental office to study the profession's stresses.

★ ★ ★

While working on a dummy patient, the dentist is tested for fatigue clues. His blood pressure, respiration and muscular efforts and tensions are recorded.

★ ★ ★

Dr. Morehouse said the research may lead to new dental equipment in which the dentist sits while the patient half reclines on a couchlike chair.

Prince Loewenstein Interviewed

Sees No Likelihood of New Nazism

BONN (INS) — A prominent German who watched in anger 25 years ago today when Adolf Hitler seized power says there is no liklihood of a new nazism and a new fuehrer in Germany.

Prince Hubedtus Zu Loewenstein said the remnants of the Nazi old guard pose no threat 12 years after the end of World War II.

"As for youth, they no longer care for nazi trimmings," Loewenstein declared. "They know like we do that no 'classic nazi' in his senses can possibly hope to come to power again.

"Who would be crazy enough to turn the clock back and scrap the structure, the splendid vista of a new Europe, with its common market and constructive future? The nazis have no ammunition left."

★ ★ ★

The prince, scholar, author and lecturer, was a member of the Catholic Center party and leader of the Anti-Nazi, Anti-Communist Republican Youth Front in pre-Hitler days.

He was one of the brave band who sought to buck the nazis after Jan. 30, 1933. But he soon was forced to flee Germany. After living in the United States from 1936 to 1946, the prince returned to postwar Germany and served in the Bonn parliament for eight years.

In an interview, Loewenstein recalled:

"Ironically, most people tend to forget that Hitler achieved the office of chancellor by democratic process. At the time, although many of us foresaw the future, it was a fact that neither Hitler nor his movement had acquired their subsequent form or perpetrated their bloody atrocities."

On the shelves of the Prince's library are books documenting the crimes of Nazism, from the first attacks on personal freedoms to the concentration camps in which millions perished.

★ ★ ★

"How incredible it all seems today," he said. "This one man by threats, fear and torture succeeded in eliminating opponents of his regime.

"Yet our people did not yield easily. Had they done so, Hitler would not have needed the Gestapo, the Brownshirts, the SS."

Asked what formula Hitler used in his amazing rise the prince said:

"It is difficult to pin down. But it is a fact that he had an unequalled genius for promises and platitudes.

"Just as the Russians today use such phrases as 'do you deny you are for peace?' so Hitler . . .

"To the unemployed he promised socialism; to the industrialists protection from socialism. To the tenant farmers he pledged land reform; to the landowners he pledged protection against land reform. How could he lose?"





KRESGE'S

Manager's 3-Day SUPER SPECIAL

Downtown Pontiac—Miracle Mile—Tel-Huron Center

Regular 39c Pair
Circular Knit Run-Resist Rayon
LADIES' PANTIES
Assorted Colors—Sizes: 6-7-8
3 Prs. 67¢

Saturday Only
TURKEY DINNER
Roast turkey with whipped potatoes, gravy, vegetables cranberry sauce, dressing, roll and butter, pie and hot coffee.
77¢ with pie and coffee



Regular 49c lb.
Delicious
Chocolate Mallow COOKIES
31c lb.

KRESGE'S

ASSISTANT Manager Special

DOWNTOWN PONTIAC STORE ONLY

Regular 39c
Misses'
Bobby Sox
Sizes 9 to 11
3 pr. 77c

Regular 59c lb.
Delicious
O'HENRY NUT Clusters
37c lb.

Regular $3.98 Set
Colorful
Plastic Shower
CURTAIN & DRAPES
$1.88 set

Regular $1.98
Ladies'
Irregular GOWNS
77c

Regular 59c
Fresh Green
PLANTS
3 in. Plastic Pots
39c

Regular $1.29
Special
Cabana Cotton Rug
Size: 16"x32"
97c

Regular 79c and 98c
Plastic
Table Covers
54x54 47c
54x72 63c

Regular 39c
Infants' and Children's ANKLETS
Slightly irregular size: 4 to 11
4 pair for $1.00

In Our Sleep Shop

Roebuck Says: "Don't Be a Square and Pay the Top Sale Dollar for Your Furniture and Bedding Needs! Buy as your friends are, at a true discount store where it's smart to save your hard earned money. Check our deal fast! ✓

✓ SHOP THE REST — I'LL TOP THE BEST

We discount all Nationally Advertised Bedding such as: Sealy, Serta, Restokraft, Grenadier, U. S. Rubber, Restonic and other famous brands.

USE OUR EASY PAYMENT PLAN

HOLLYWOOD CALIFORNIA
Twin Bed Set
Regular $88.95
DISCOUNT SPECIAL!
$44.95 ✓



• Padded Headboard • Box Spring
• Innerspring Mattress • 6 Maple Legs

Dacron Type
JUMBO PILLOWS
Reg. $3.95
DISCOUNT SPECIAL
$1.95 ✓

Bunny-Bear Nationally Advertised
6-Year Crib Mattress
Reg. $12.95
DISCOUNT SPECIAL
$6.95 ✓

Hollywood Metal
Adjustable Frames
Reg. $8.95
DISCOUNT SPECIAL
$4.95 ✓

Bunk and Trundle BEDS
Reg. $59.95
DISCOUNT SPECIAL
$39.95 ✓

St. Couches
Choice of Colors
AS LOW AS
$29.95 ✓

Hide-A-Way Beds
Some in foam rubber. On display: Serta, Sealy, Restokraft, International and Grand Rapids.
PRICED FROM
$89.50 ✓

MODERN SLEEP SHOPS

CALL NOW FE 8-9551

3 Great Stores to Serve You
MIRACLE MILE SHOPPING CENTER
In Bazaar Shop Area—Across from Pontiac State Bank
Open Daily 12 to 9 — Saturday 10 to 9

CALL NOW FE 8-9551

THURSDAY-FRIDAY-SATURDAY

KRESGE'S 3 DAYS ONLY

BIG BUY SPECIAL

Save 22¢! Regular 49¢!
Men's Plain & Patterned
S-T-R-E-T-C-H SOCKS
This Sale Only 27¢ PR.

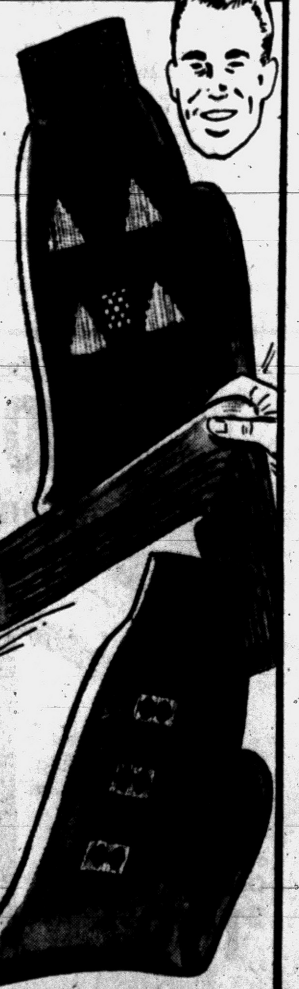

Super-Strong Nylon . . . One Size Fits ALL! Many Colors and Patterns

A really Big Buy saving! Better stock up for all the men in your family! Colors galore . . . in patterns and plains. This is a very special group in long-lasting, easy-care nylon!

Just 3-Days For Your Big Buy Savings!

Downton Pontiac—Miracle Mile—Tel-Huron Center

KRESGE'S—the family's choice



we love 'em but we can't keep 'em

OUT THEY GO!

Repeated By Popular Demand

THE MORE YOU BUY THE MORE WE WILL LOVE YOU!

KINSEL'S
Complete Drug Stores



Reg. 39c Set of 12 Suregrip
Coat or Dress Hanger Covers 21¢

Regular 98c Metal 20-Quart
Waste Basket 66¢

"Oh, my take 12 dozen," said the salesman . . . "you won't have to reorder." Man, was he right.



Reg. $2.98—Save $1.59
Plastic Clothes Basket $1.39

Reg. 49c—Save 30c
3-Color Flashlight 19¢





Regular $7.95
SAVE $3.07
CHIC
Chrome Electric
HAIR DRYER
Supply Limited $4.88



This is all your fault! Here is the merchandise you mauled at Christmas time. At first glance . . . looks terrible, but is still good.

Reg. $1.98 Value—Countess
Pinking Shears Ea. 99¢

Reg. $1.49—Whistling
Tea Kettle 83¢



Don't let rain, snow or sleet, hurricane or a flood keep you from this Sale! Come by helicopter, sled or wagon train, but be here!





Regular $7.95—Save $3.18
Melmac 20-Pc. Dinnerware
HURRY Supply Limtied $4.77



Reg. 79c—Save 40c
Plastic Shave Kit 39¢

Reg. $19.95—Save $7.07—Laurel
Electric Blanket $12.88

Reg. $4.49—Blue Willow
20-Piece Dish Set $2.99

Reg. $3.19 Value—Save $1.52
Electric Irons $1.67



We all liked these. Very enthusiastic! Ordered a gross of each. Have one at home and 143 more in the store!



Reg. 49c Value—Save 20c
Cookie Cutter 29¢

Reg. 69c Value—Save 36c
Bath Mat 33¢

Reg. 29c Value—Save 20c
Shower Curtain Pins 9¢



Extra Heavy Cast Aluminum

Chicken Fryer SKILLET

Large 10½ in. size . . . Easy to clean . . . Guaranteed for 20 years. $1.99 Reg. $3.95

You think a War Surplus Store looks like a Junk Shop? Come on down during this sale and see a real junk shop!

Reg. $1.59 Value—Aluminum
Ice Bucket 79¢

Reg. 98c Value—Save 39c
Aluminum Percolator 59¢

Want to get even with some of your friends? Buy now for anniversaries, birthdays.

Reg. 15c Each—Save 9c
King Can Opener 6¢

Reg. $5.95 Value—Imperial
Reflex Camera $2.19

Not our fault that we got stuck! Frankly, some of it looks pre-war — the War of 1812 that is!

Reg. 29c Value—Save 23c
Hot Pads Ea. 6¢

Reg. 98c Value—Save 59c
Pin Cushion 39¢

Reg. 98c Value—Save 49c
Plastic Table Cover 49¢

Reg. $1.00 Value—Save 37c
Chamois 63¢

Fountain Special!

HAMBURGER or EGG SALAD

On Tasty Bun

with french fries, side order of fruit, or dish of ice cream, choice of hot beverage.

Reg. 77¢
Save 15¢
62¢

Reg. $1.39—Save 62c
Hand Saws Ea. 77¢

We know it ain't Summer! Didn't say it was. But if you buy this stuff now, we guarahtee that summer will be here shortly!

Reg. $1.79 Value—Save 80c
Garment Bag 99¢

Reg. 39c—Save 56c
Wooden Salad Bowls 4 For $1

Ma'm, you're welcome to every bit you want to buy! But please don't tell anyone where you purchased it—we have a reputation—you know!

Reg. 89c Value—Polyethylene
Tissue Dispenser 39¢

Reg. 98c—Save 49c—Helmac
Lint Pic-up Roller 49¢

Reg. $7.95 Value—Save $2.96
Hi-Fi or TV Table $4.99

Reg. 98c—Save 69c
Traction Tracks 29¢

Regular $2.19 Value
Beautiful Chenille BATH MAT SET
SAVE 90¢



$1.29

Stocks are limited! The more you buy the more we will love you. So hurry. You won't be sorry!

Reg. 79c Value—Save 50c
Gutter Guards 29¢

Reg. 98c—Razorette
Ladies' Razor 39¢

Reg. $1.19 Value—Save 50c
Screw Driver Set 69¢

Regular $1.00 Value—Save 61c
Manicurettes 39¢

Regular $1.50—Spoolies
All Rubber Curlers 59¢

Reg. $1.25—With Dispenser
Aloma Hand Lotions 49¢

Reg. 60c Value—30c Bottle
Drene Shampoo 2 For 29¢

Reg. $1.00—For Men
Shick Shampoo 39¢

Reg. 98c—Save 49c
Mi Lady Bath Brush 49¢

Reg. 89c Value—Pyrozine
Tooth Powder 39¢

Values Up to $5.00
Hair Brushes ea. 59¢

Regular $1.00—Save 83c
Indian Peace Pipe 17¢

Reg. $1.00—With 4 Ash Trays
Cigarette Box Set 39¢

Reg. $1.00—Spinaway
Metal Ash Trays ea. 29¢

Reg. 29c—Multi-View
Card Holders 9¢

Reg. 29c Value—Imported
Clay Pipes ea. 5¢

Reg. 49c Town & Country
Ash Trays FLAME PROOF ea. 25¢

CIGARETTE ROLLER With Six 10c Pkgs. of Cigarette Tobacco ALL FOR 59¢

Reg. $1.00—Bounces—Stretches
Silly Putty 39¢

Reg. 29c Colt Pacemaker
Glazed Ash Tray 13¢

Reg. $1.19—Aluminum Shank
Briar Bowl Pipe 49¢

Reg. 25c—Save 16c
Cob Pipes ea. 9¢

Reg. $1.00—Pura Smoke Filter
Cigarette Holders ea. 29¢

Regular $5 Values—Box of 50
Hunter Cigars $1.59

Regular 5c—Box 24 Ass'd
Candy Wafer Rolls 49¢

Carton 50 Books
Book Matches 2 For 25¢

Reg. 30c—100% Havana Fillers
ADDISON PALMAS 7 For $1.00 Box 50 $6.50

Reg. 15c—100 Steel Needles
Needle Book 6¢

Reg. 59c—Save 30c
Rubber Car Mat 29¢

Reg. $4.95—Poole or Ingraham
ELECTRIC OR 8 DAY KITCHEN CLOCK $1.99

Reg. $1.00—Silicone
IRONING BOARD PAD and COVER SET 49¢

Reg. $1.00—Superb
Bath Oil Save 61c 39¢

Regular $1.25
FEVER THERMOMETER
One Minute SAVE 56c 69¢

Regular $1.50
CITROID COLD CAPSULES
SAVE 31c $1.19

Regular $1.00
COLDENE CHEST RUB STICK
SAVE 31c 69¢

Regular 98c
SUPER ANAHIST TABLETS
SAVE 29c 69¢

HERE ARE STORE-WIDE BARGAINS—FAMOUS BRANDS YOU KNOW . . . TRUST

—— WE RESERVE THE RIGHT TO LIMIT QUANTITIES ——

REGULAR 53c VALUE — SAVE 14c
COLGATE DENTAL CREAM . . 39¢

REGULAR 29c VALUE — SAVE 8c
CUTICURA SOAP . . . . . . 21¢

REGULAR 73c VALUE — 50's
ANACIN TABLETS . . . . . . 53¢

REGULAR 89c VALUE — SAVE 20c
BENGAY BAUME . . . . . . 69¢

REGULAR 98c VALUE — SAVE 21c
BROMO SELTZER . . . . . . 77¢

REGULAR 53c VALUE — 36's
BUFFERIN TABLETS . . . . . 39¢

Regular 69c
BARBASOL SHAVE CREAM
JAR ONLY 49¢

Regular $1.00
BRECK Shampoo
SAVE 23c 77¢

Regular $1.50
BLENSOL Color Shampoo
SAVE 21c $1.29

PRICES in THIS AD EFFECTIVE From THURS. JAN. 30 Thru SUN. FEB. 2 at our DOWNTOWN PONTIAC STORE ONLY 67 N. SAGINAW ST.

Cochise Sheriff Freed as Campaign Succeeds

BISBEE, Ariz. (AP)—The sheriff of Cochise, sprung from his own pokey, was a free man today.

★ ★ ★

Sheriff Jack Howard consented Monday to stay in the county jail as a publicity stunt for the local March of Dimes. The stunt succeeded. The drive exceeded its local $3,000 goal by $1,500 but the group still is plugging for $50,000 in nationwide donations.

★ ★ ★

Drive chairman Orrin Crandall decided to release the sheriff. After all, he said, if they waited until they got $50,000, the sheriff might have to stay in jail until he got a pardon from the governor.

Australian Flies Again

MELBOURNE (AP) — Australian Herbert Elliott last night ran the mile in 3:58.7 — the second time in five days he has clocked under four minutes.

Elliott beat Merv Lincoln in the invitation mile race at Olympic Park here. Lincoln's time was 3:59.

Dem Leader Paul Butler Confident of '58 Success

(How do the two major parties shape up for this November's congressional elections? INS brings you their views and estimates in a two-part series for publication beginning today.)

By RUTH MONTGOMERY

WASHINGTON (INS) — Democratic National Chairman Paul Butler has a bag of tricks up his sleeve which he believes will help sweep the Donkey Party to the greatest landslide control of Congress since the record year of 1934.

The Hoosier politician concedes that "there's many a slip between January and November," but he amiably predicts that Democrats will gain at least 60 seats in the House and five in the Senate this fall.

★ ★ ★

Indications are that Butler, himself, will be in the driver's seat throughout the campaign. He promises to make his definite intentions known by March 1, but hints he will probably bow out of the Indiana race for the soon-to-be-vacated seat of incumbent top Senator William Jenner.

"My controversial self might split the race wide open," he grinned, "and we need to win that seat."

The national committee is heading into the crucial congressional campaign with a $700,000 debt left over from the '56 presidential campaign. The party collected $825,000 last year, but could spare less than a hundred thousand for its creditors.

★ ★ ★

This year the goal, according to Butler, will be at least $1,500,000. To help raise the staggering fund needed for the campaign, the national committee will stage a mail drive for sustaining memberships—a 10 dollar yearly minimum—and a doorbell-ringing drive for Dollars-for-Democrats.

The big annual fund-raising dinner, at $100 a plate, is set for Washington's birthday here in the capital. Once upon a time, the Democrats labeled this the Jefferson-Jackson Day dinner, but now the party has apparently discovered a new patron saint.

This year, for the first time since leaving the White House, Harry S. Truman will be honored by having the expensive splurge named for him.

The ex-prexy is expected to kick off the drive with a rousing give-'em-hell speech and assume an active speaker's role throughout the campaign.

"He's promised to do everything you could expect of a 73-year old man," Butler said, "and that's good enough for us."

The national chairman is currently composing a letter to all Democratic candidates which will plaintively urge them to fight Republicans instead of each other. He concedes that the temptation before the primaries is to lambast the immediate rival in preference to the opposition.

He is already mailing out to the candidates background material on all the issues, and voting records of the Republican incumbents who are up for re-election.

Shortly after Congress adjourns this summer, Butler will supply each with a fact book giving the record of both parties on all major issues. Interim fact sheets are now going out, and as Butler puts it: "We hope this will divert them from attacking their party rivals. They can extoll their own virtues to their heart's content, without aggravating their Democratic bedfellows."

Butler is delighted with the issues of the upcoming campaign. He thinks Democrats are a shoo-in for election if they talk about defense, inflation, the economic slowdown, unemployment, a shorter work week, the farm program and foreign policy.

★ ★ ★

"We're not going to let President Eisenhower take the high road anymore," he quipped, "while a couple of political bandits take the low road in his behalf."

Butler made it plain that the "political bandits" he has in mind are Vice President Nixon and "assistant president" Sherman Adams.

Already, he claims, the campaign is off to a rough start.

(Next: The second part of this two-part series brings you GOP Chairman Meade Alcorn's estimate of the Republican outlook.)

GOP Leaders Begin Charting Campaign

WASHINGTON (AP) — Republican party leaders today begin charting their campaign to regain control of Congress in elections next fall.

★ ★ ★

The 26-member Executive Committee of the GOP National Committee arranged to meet today preliminary to a full committee meeting tomorrow with President Eisenhower and Vice President Nixon.

Both sessions are private.

The two-day GOP conference will precede closed meetings Saturday and Sunday by the Democratic Advisory Council. The council will issue statements dealing with the administration's foreign-defense and economic policies.

SPRING PRICES
While Your Car Is Worth More
1958 2-Door 6-Passenger Sedan

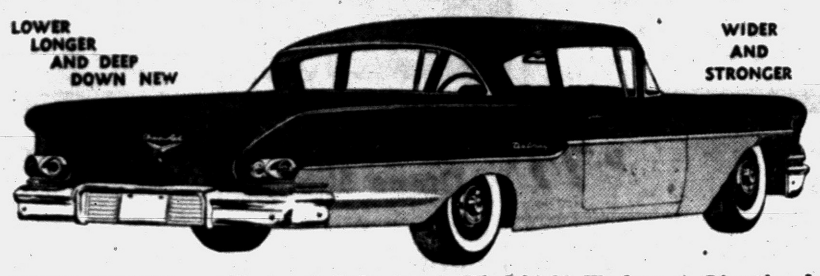

INCLUDES: Heater ★ Defroster ★ Windshield Washers ★ Directional Signals ★ Michigan Sales Tax ★ License Plates

DELIVERED for ONLY
$250 DOWN $49 MONTH
This Exclusive Finance Plan Is Offered to You Only by Oakland County's Volume Chevrolet Dealer

Don't Buy Any Car Until You See...



WE KEEP CUSTOMERS

Matthews-Hargeaves
FEderal 5-4161 34 MILL ST Pontiac Mich. CHEVROLET

You Expect More From...

MARK DAVIS CAMERA MART
83 N. Saginaw St. FE 4-4343
IF IT'S PHOTOGRAPHIC . . . WE HAVE IT FOR LESS

and You Get It!

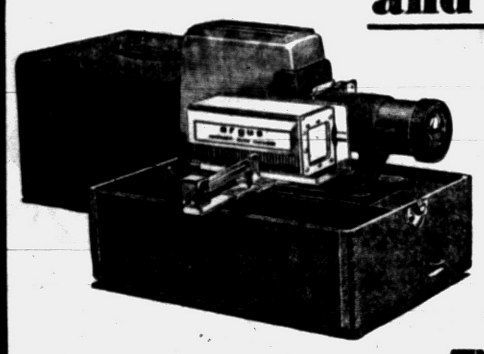

Argus 500 Watt PROJECTOR
WITH CASE
Airquipt Changer
One Magazine Holder
Viewing Slide Carrier
SAVE 30%
ALL FOR 55.95

Argus C-3 Camera
With Case and Flash
SAVE 35%
ALL FOR 44.95



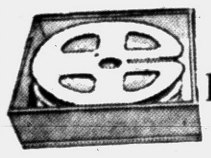

RCA Recording Tape
Full frequency with new "Load Ezey" Reel.
SAVE 50%
1.95

SLIDE PROJECTOR TRAYS
3 for 69c
Reg. $1 Each

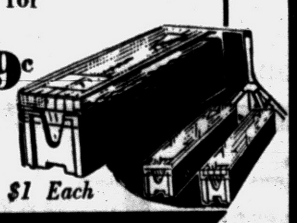

AIRQUIPT Magazine
1.29 Each
Reg. $2.25



PHOTOGRAPH ALBUMS
8½ x 11 0¢ each
SAVE 100%

TAPE RECORDER
Brand New
REG. $139
ONLY 79.50

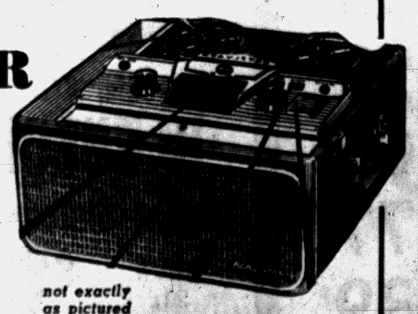

not exactly as pictured

OPEN TONIGHT

Around Town..by Gert



"It seems to me that if I'm smart enough to know that for top quality paint and tile you can't beat the B & G TILE OUTLET . . . I should be getting better marks."

SPATTER ASPHALT TILE 4c ea.
CEILING TILE 9c Sq. ft.
LINOLEUM TILE 6½c
Asphalt Shuffleboards $9.95
SPECIAL THIS WEEK
CHINA BATHROOM FIXTURES Complete Set $3.95
PLASTIC WALL TILE (In Colors) 1c ea.
VINYL PLASTIC TILE Harlequin Pattern Lifetime Guarantee 5¢ Ea.
PREMIUM BRAND PAINT $1.79 Gal. Interior and Exterior
LOTS OF FREE PARKING
OPEN MONDAY, THURSDAY, FRIDAY 'TIL 9
TUESDAY, WEDNESDAY, SATURDAY 'TIL 6
B & C Tile Outlet
1055 W. Huron Pontiac, Mich.

Thrifty DRUG STORES
WE GIVE HOLDEN RED STAMPS
Low, Low Prices ON NATIONALLY ADVERTISED DRUGS and COSMETICS!

VITAMIN SPECIALS
100 Vitamin A, 25,000 Units 98c
$1.39 Pint Cod Liver Oil $1.09
100 Combex (p.d.) $2.98
100 Unicaps, Upjohn $2.39
500 Dicalcium Caps with (D) $2.99
50cc Polyvisol, Mead's $2.77
250 Brewer Yeast Tablets 59c
100 Vitamin B12, 10 mg. $2.19
100 Riboflavin, 5 mg 79c
$9.95 Vigorets $7.95
$5.95 Geriatric Vitamins $4.49
$4.19 Abbott's Vi-Daylin $3.49
$3.79 Schneider's Vit. and Min. .. $2.79
$1.58 Paladac-P. D. $1.23
100 Multiple Vitamins $1.88
100 Liver, Iron Caps with B12 ... $1.79

RHEUMATISM ARTHRITIS!
FOR USE AS AN AID IN THE RELIEF of MUSCULAR ACHES and PAINS TRY NEW
PAMIDE TABLETS
RHEUMATISM! ARTHRITIS! NEURITIS!
100 TABLETS $3.00



LIMITED TIME!
Reg. $2.00 Size
LOTION OR CREAM
YOURS FOR ONLY $1.00

1/2 Price
New Tussy Wind and Weather Lotion

Now with FOUR new ingredients.
HEALS! Contains Allantoin to help heal chapped, dry skin.
PROTECTS! Contains Silicones to fight off effects of stabbing attacks of harsh soaps and detergents.
SOFTENS! Contains Emollients to help smooth and soften your skin.
FIGHTS INFECTION! Contains Hexachlorophene to check skin germs, reduce risk of infection through open cracks in the skin.

SAY GOODBYE TO THE ITCHING - THE SCALES - THE SORES OF PSORIASIS!
Why put up with embarrassing lesions of skin and scalp? START HEALING—CLEAR YOUR SKIN WITH Sorgon
Clear your skin in a matter of weeks with SORGON, the new scientific ointment formula proven successful in resistant cases. Easy to apply. No discomfort. Pleasant odor. Non-staining.
MONEY BACK GUARANTEE



Right or Left Side $4.95 Double...$5.95 No Fitting Required
Pat. No. 2606551
A strong, form-fitting washable support for reducible inguinal hernia. Back lacing adjustable. Snaps up in front. Adjustable leg straps. Soft, flat groin pad. No steel or leather bands. For men, women, children. Mail orders give measure around lowest part of abdomen, state right, left side, double.

Smooth a Velvety Softness into your Winter-Parched Skin!

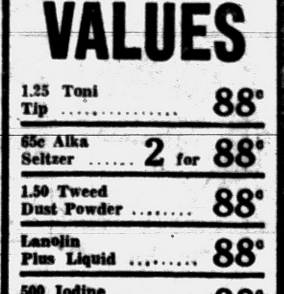

Velvet of Roses DRY SKIN CREAM by BARBARA GOULD
Special $1.00 Plus Tax
This lavish, extra-rich cream works wonders helping to smooth away tiny age lines and that dry, flaky feeling that comes with winter's blustery winds!

88¢ VALUES

1.25 Toni Tip		88¢
65c Alka Seltzer	2 for	88¢
1.50 Tweed Dust Powder		88¢
Lanolin Plus Liquid		88¢
500 Iodine Ration Tabs		88¢
100 Cod Liver Oil Caps		88¢
1.39 Zonite Antiseptic		88¢
1.26 Insulin U 40 Reg.		88¢
1.50 Clirold Compound		88¢
1.20 Clinitest Tabs		88¢
1.20 Caldwell Pepsin		88¢
29c Kleenex	4 for	88¢
1.19 Carter Liver Pills		88¢
69c Gleem Toothpaste	2 for	88¢

THRIFTY'S PHARMACISTS Charge LESS for Filling PRESCRIPTIONS
Walgreen Agency DRUG STORE
★ 148 N. Saginaw Near Sears
★ Huron, Cor. Telegraph We Give Holden Stamps
★ 4985 Dixie Hwy. Next to National Grocery An SDD Store
We Reserve the Right to Limit Quantities

Winds Hazard Testing of U.S. Earth Satellite

CAPE CANAVERAL (AP) — The weather has become one of the major hazards in the United States' earth satellite program.

★ ★ ★

Yesterday, strong winds buffeted the Florida east coast, making uncertain the time when the Army might try to put up a man-made "moon" with its Jupiter-C missile.

★ ★ ★

Last week, heavy rains were an important factor in the Navy's postponement of a second effort to launch a Vanguard satellite rocket and in the Air Force's failure to make a scheduled firing of a Thor ballistic missile.

★ ★ ★

High winds can make launching of some missiles extremely difficult.

At ground level, gusts of 20 to 30 miles an hour, such as those of yesterday, could exert a strong effect on a rocket in the early stages of its flight.

★ ★ ★

In the upper atmosphere, winds sometimes reach velocities that could topple a rocket.

Rain can flood underground conduits, shorting out the power supply to the launching complexes. That is what prevented the Thor firing Friday.

The Thor blasted off Tuesday. The Air Force announced immediately after the firing that it was a successful test.

★ ★ ★

Yesterday, after studying data gathered by recording stations on the missile test range, the Air Force said the missile deviated from its prescribed course. No further detail was given.

Port Becomes 'Pot'

SEATTLE (AP)—High winds blew out the "R" in the big "Port of Seattle" sign atop the port headquarters during a storm.

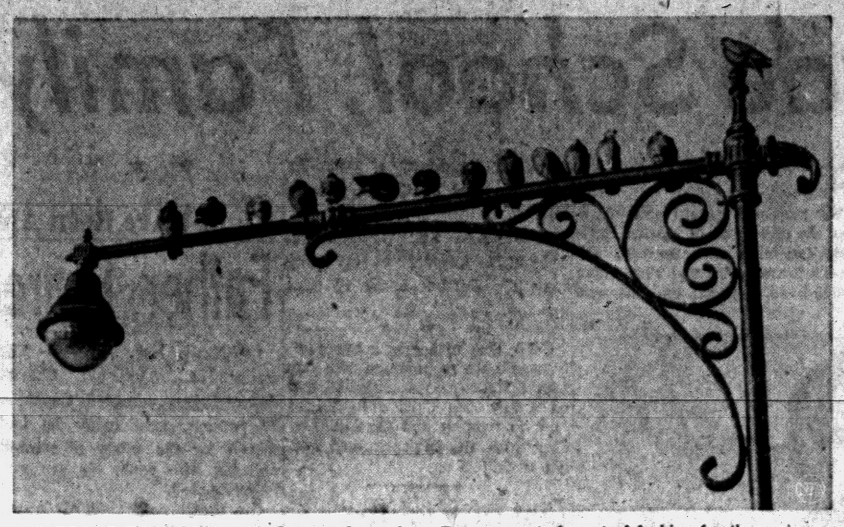

A PLACE TO LIGHT — And a good perch from which to get a bird's-eye view to spot any kind soul who may spread out bread crumbs. Trees seem to be out of fashion for these pigeons in New York City, who roost in a neat row atop a lamp post in Battery Park.

CD Schedules Hospital Course

Equipment to Be Used in Waterford Center for 13-Week Training

Various sections of the 200-bed state-owned portable hospital will be set up for a 13-week civil defense training course at the Community Activities Building in Waterford Township, according to Director Mrs. John Rise.

★ ★ ★

The course will begin Wednesday at 10 a.m. and 7 p.m. and will include instruction in casualty care, basic medical disaster plan, shock and burn treatment, contagion and isolation techniques.

General nursing, operating room technique, along with dressings, first aid and types of wounds, will be studied by the groups.

This is the first civil defense hospital to be set up in Oakland County, and it will serve as a medical training unit and also as an emergency hospital in times of disaster.

Mrs. Rise stressed the importance of men enrolling in the new course. "In case of a disaster, women just cannot lift the heavy equipment and carry loaded stretchers, therefore men are very vital to this program," she said.

★ ★ ★

Waterford Township and Clarkston residents are urgently needed to train in civil defense work, and the course is open to all who want to learn about disaster techniques, Mrs. Rise concluded.

Sash Lock Automatic

CHICAGO — A newly developed spring-actuated window-sash lock automatically locks when the window is closed, according to its Chicago manufacturer. The device is said to fit any standard wooden sash.

Urges Big Upswing in Bomber Output

WASHINGTON (AP) — Sen. Jackson (D-Wash) today urged a big spurt in bomber production as one of the "things we need to do immediately to stay alive."

★ ★ ★

Jackson, a frequent critic of administration defense policies, also called for a quick stepup in production of long-range missiles and nuclear submarines capable of firing such missile. He said the Army should be built up.

★ ★ ★

In a speech prepared for the Senate, Jackson said the United States has lost "our two precious allies in past wars — time in which to mobilize, and distance to protect our homeland."

"Today whatever force is required, either to deter war or to win it if deterrence fails, must be on hand — ready at all times," he said.

CARPETS—DRAPERIES—RUGS—TILE—LINOLEUM—SANDRAN—SHADES

McCandless 4 Day Sale!

BELOW DEALERS' COST MEANS 40% SAVINGS TO YOU

OPEN EVERY NIGHT 'TIL 9 P. M.



Plush Luxurious 100% Nylon Carpet, 3 colors ..... 3.99 Sq. Yd.



First Quality Tweed, Wool 12' width ..... 4.99 Sq. Yd.

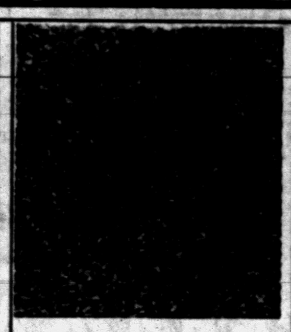

Miracle Fiber Tweed Carpet, 12 colors to choose from.... 5.99 Sq. Yd.

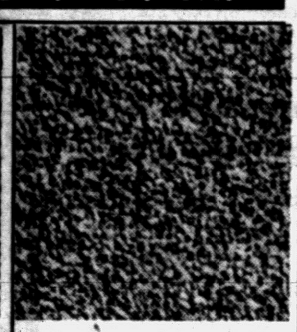

First Quality Wool Carpet in Tweed and Solid Colors.... 6.99 Sq. Yd.

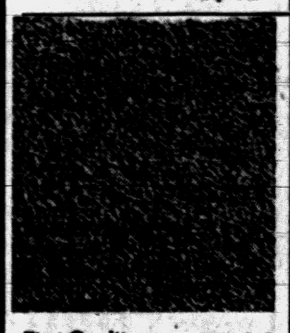

First Quality All Wool Wilton in 3 Colors, 12' width 7.99

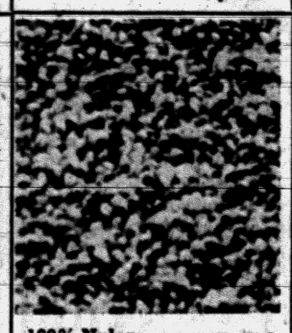

100% Nylon Tweed Carpet— 6 colors to choose from 12' and 15' width 8.99

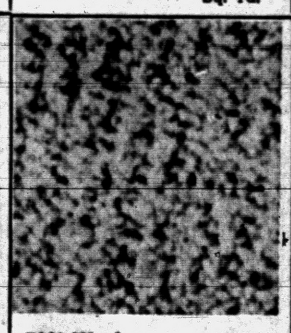

70% Wool, 30% Nylon, 12 colors to choose from.... 8.99

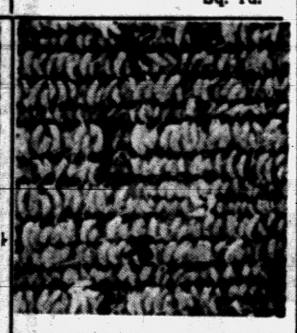

ALL WOOL WILTONS in solids and tweeds 10.99

Room Size REMNANTS
All Sizes Available
50% Off

ASPHALT TILE
A. Group 2.99 C. Group 5.99
B. Group 3.99 D. Group 6.49

DRAPERY FABRICS
5,000 Yds. on Sale
Values to $4.98 Yd.
99c

Vinyl Plastic LINOLEUM
3 Colors
Reg. $3.99
$1.99 sq. yd.

OPEN EVERY NIGHT 'TIL 9 P. M.

- No Down Payment
- Easy Credit Terms
- 36 Months to Pay
- Lay-a-way Plan
- Free Deliveries anywhere

Pontiac's Oldest and Largest Floor Covering Specialists

McCANDLESS
11 N. Perry St. FE 4-2531



What A Relief!

At last I can be on my own during the day. No longer must I be stuck in the house just because Hubby's at work with the car . . .

Now I Have My Own Car!

We're a 2-Car Family now through the help of Harold Turner's Used Car Department!

A Real Good Deal Too!

$99 Down--Easy Terms

Take Your Husband Down to Harold Turner's Today!
See for Yourself the Sensational Deal You Can Get!

1954 PONTIAC — Hydramatic and Heater. Your wife will like this car. Only ..... $27.24 A MONTH

1953 OLDS 88 — Hydramatic, Radio and Heater. A really good buy. Only ..... $27.24 A MONTH

1953 CHEVROLET — Radio and Heater. A good second car for only ..... $24.80 A MONTH

1954 PLYMOUTH — Radio and Heater. Give her this one for only ..... $22.32 A MONTH

SPECIAL
1954
Ford Custom
Two-Door
V-8, Ford-O-Matic, Radio and Heater. Ideal for the wife.
$27.24 A MONTH

SPECIAL
1954
FORD
VICTORIA
Ford-A-Matic, White Wall Tires, Radio and Heater. Just the car for that second car.
$27.24 A MONTH

1952 NASH RAMBLER — Station Wagon, Radio and Heater. An economical second car. Only ..... $21.32 A MONTH

1953 FORD — White Wall Tires, Radio and Heater . . . See it for yourself. Only ..... $19.76 A MONTH

1952 PONTIAC — Radio and Heater. Low mileage . . . Only ..... $19.76 A MONTH

1953 CHRYSLER — Radio and Heater. A clean car . . . Only ..... $19.76 A MONTH

1952 FORD — Radio and Heater . . . Easy on gas . . . Only ..... $14.27 A MONTH

1952 CHEVROLET — Radio and Heater . . . Only ..... $11.46 A MONTH

1952 PLYMOUTH — Heater. Inexpensive at only ..... $8.65 A MONTH

SPECIAL
1954
Chevrolet
Convertible
Power Glide, Radio and Heater. A sharp automobile. Just
$27.24 A MONTH

1951 CHEVROLET — Heater. A nice car. Only ..... $7.24 A MONTH

1950 OLDS 88 — Hydramatic, Radio and Heater . . . Only ..... $7.24 A MONTH

1950 PLYMOUTH — Heater. Easy payments of only ..... $5.83 A MONTH

SPECIAL
1952
STUDEBAKER
V-8, Hydramatic, Radio & Heater
A Nice Car for the Wife.
Only
$17.08 A MONTH

Choice Trucks in Harold Turner's Large Selection
MI 5-6550

HAROLD TURNER—FORD
in BIRMINGHAM
464 S. Woodward, Birmingham MI 4-7500

Killer Kicked Out of Grade School, Family Says

Describe Youth as Gun-Crazy

Starkweathers Reveal Slayer of 10 as Defiant Good-for-Nothing

LINCOLN, Neb. (INS) — The family of 19-year-old Charles Starkweather, who has confessed killing 10 persons in a three-day crime spree, described him today as a swaggering good-for-nothing.

They said his favorite clothes included blue jeans and a black motorcycle jacket, that he was "mad at the world," devoted to comic books and that he was an expert marksman.

He stands only 5 feet 5 inches, weighs 140 pounds, has green eyes and dark-red hair cut short on top.

When he confessed the slayings in Douglas, Wyo., he had blackened his hair with shoe polish and donned glasses as a disguise.

Over his right eye there is a short scar.

Now, as he sits in a jail cell, there is a bandage on his ear and on his hand where he was nicked by flying glass from the rear window of the stolen car he was driving when he was shot at and caught by Wyoming authorities.

Starkweather is very bowlegged and a little pigeon - toed.

WALKS WITH SWAGGER

But his family said he walks with a swagger in black and white cowboy boots.

Mrs. Rodney Starkweather, his sister-in-law, recalls that Charles would lean from the cab of a garbage truck on which he worked and would shout at strangers: "Go to H---."

Friends and family alike agreed that he was tossed out of grade school because he had "too many fights." His father ordered him to leave the family home six months ago after a quarrel. His landlady locked him out of his room for nonpayment of rent.

Mrs. Starkweather said:

"Chuck would lounge in the cab of my husband's truck and read comic books while Rodney did all the work.

"He was so worthless on his job that his brother demanded he be fired.

"My husband, Rodney, once told his mother and me something that frightened us. He said that when he and Chuck went hunting and Chuck was using an automatic rifle, he could not quit shooting once he started to pull the trigger. He would shoot crazy-like and empty the gun at no target at all."

Rodney said that Chuck was "a crack shot — the game he shot always were shot in the head."

Nine of the 10 murder victims were shot in the head. The only exception was the three-year-old half-sister of Caril Fugate, his 14-year-old sweetheart who said she was his hostage during the three-day shooting spree. The three-year-old was beaten and died of a skull fracture.

Caril was described by friends as plump and although only 14, was well developed physically and easily was taken for 18.

Caril and Charles had been going steady for 18 months.

Caril's father, William Fugate, said: "I don't know whether they planned to get married or what."

But the couple went together despite the objections of Marion Bartlett, the man who married Fugate's former wife and with whom Caril lived. Bartlett and his wife and their three-year-old daughter were the first of the 10 persons killed.

Fugate said that Bartlett had ordered Starkweather to stay away from the Bartlett home 10 days ago.

* * *

Caril, despite her age, apparently was able to manage her boy friend. Rodney's wife recalled that on a hay ride Caril and Charles "got to fighting and Caril pushed Chuck off the hayrack and hurt his back."

Michael Gets News From Clergyman

WALLINGFORD, Conn. (INS)— It was the sad duty of an Episcopal clergyman and longtime family friend to break the news to 14-year-old Michael Ward that his parents had been slain by the mad killer of Lincoln, Nebr.

Michael was the only son of Mr. and Mrs. C. Lauer Ward, who were killed by Charles Starkweather in their Lincoln home. Starkweather was captured yesterday in Douglas, Wyo.

The boy is attending Choate School in Wallingford.

The Rev. David Gracey of St. Michael's Episcopal Church in Waterbury received a telephone call from Michael's uncle telling him of the tragedy and asking him to break the news to the boy.

Dr. Gracey had served in Lincoln before coming to Waterbury in 1956 and had been a close friend of the Ward family. He broke the sad news to Michael in the headmaster's office.



AP Facsimile

PARENTS OF CAPTURED GUNMAN — Mr. and Mrs. Guy Starkweather sit together at their home in Lincoln, Neb. They are parents of Charles Starkweather, captured at Douglas, Wyo., after three days of terror which left at least 10 persons slain.

List of Victims in 48-Hour Killing Spree:

LINCOLN, Neb. (AP) — The victims slain in a 48-hour period in a shooting rampage by 19-year-old Charles Starkweather:

Marion Bartlett, 57, Lincoln, Caril's stepfather; Velda Bartlett, 37, Lincoln, her mother; and Betty Jean Bartlett, not quite 3, their daughter.

August Meyer, 70, Bennet farmer; Robert Jensen, 17, Bennet high school student; and Carol King, 16, Bennet, Robert's girl friend.

C. Lauer Ward, 47, Lincoln business man; Clara Ward, 47, his wife; and Lillian Fencel, 51, the Wards' housekeeper.

Merle Collison, 37, Great Falls, Mont., salesman.

* * *

Might Have Been Among 10 Killed

Father Feared for Safety

LINCOLN, Neb. (INS) — The father of nine persons in Nebraska and one in Wyoming) has him wrapped around her little finger. He may still be sick from a recent severe cold and he is to lose his sight within a year."

Starkweather said Charles was hit on the forehead with a piece of lumber a few years ago and that he disclosed recently a doctor told him we would "be blind in a year unless he got special glasses."

Charles left home about six months ago, his father said, and took a room in downtown Lincoln when Starkweather objected to him letting Miss Fugate drive the car which was owned jointly by father and son.

* * *

The father added:

"I just don't know what caused all this. But it's sure too bad. So many people dead."

The elder Starkweather said that since his son's capture, irate citizens have called him on the telephone and have walked past his home. He added:

"They're beginning to get mean."

Murder Rampages Dot Pages of Criminal Records in U.S.

CHICAGO (INS)—Murder sprees dot the pages of crime annals in the United States.

Experts on crime agreed today that this week's shooting rampage of the Lincoln, Neb., youth, 19-year-old Charles Starkweather, who has admitted slaying 10 persons during a three-day trigger-happy binge through Nebraska and Wyoming, probably is one of the most cold-hearted on record.

13 MASSACRED

But they point to the September 1949 massacre of 13 persons by Howard Unruh, 28, a Bible-reading Army veteran, as one of the most senseless sprees.

Unruh walked down a Camden, N.J., business street, firing his German Luger at whomever he saw. He said: "People were talking about me and making derogatory remarks about my character." He was sent to an asylum.

Last month a bizarre career in killing and grave robbing came to light in Plainfield, Wis., at the farm home of Edward Gein. Skulls and other human remains from about 13 bodies were found around his home. Gein admitted killing two women but said he dug the other remnants from graves. He was adjudged insane.

BLOODY TRAIL

In January 1951, a hitchhiker killer, William E. Cook, 23, left a bloody trail across the Southwest, killing eight persons. Captured in Mexico, he died in the gas chamber in California.

In Chicago yesterday, Leslie Irvin, whose "Chinese style" executions of six persons earned him the title of "mad dog" killer, lost a plea in the U.S. Court of Appeals for a stay of execution and was sent back to prison at Michigan City, Ind., where he now awaits death in the electric chair.

Irvin, 33, left a trail of victims from his hometown of Evansville, Ind., to Kentucky and back into Indiana through 1954 and 1955. His trade-mark was a corpse found kneeling, hands bound behind the back, and a bullet hole in the back of the skull. The method was similar to field "executions" committed in Red China.

In April 1953, a crazed Lawrence, Mass., tinswith, Peter Akulonis, 39, killed eight members of his family with gun and axe and fatally shot himself as police closed in.

Frank Holt, an unemployed miner, killed four of his children by bludgeoning them with a crowbar and stamping on them in Steubenville, Ohio, in December 1953. He said, "God told me to kill them to save them from the tortures and torments of the devil."

Near Vineland, N.J., another ex-GI gunned five of his relatives to death in November 1950.



AP Facsimile

ACCUSED MURDERER IN JAIL — Charles Starkweather, 19, whose capture in Douglas, Wyo. Wednesday afternoon ended one of Nebraska's most extensive manhunts, rests in a Converse County jail cell in Douglas. The youth is believed responsible for the death of possibly 10 persons in Nebraska and Wyoming.

DON'T DELAY! ORDER FUEL Now!

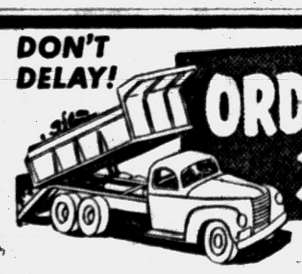

- Egg or Nut Coke
- Quality Stoker Coal
- Kentucky (Egg, Stove, Stoker)
- Pocahontas (Egg, Lump, Stoker)

Insulate for Economy and Comfort

- ZONOLITE
- BALSAM WOOD
- ROCK WOOL
- FIBERGLAS

M. A. BENSON CO. INC.
Lumber • Builder's Supply • Fuel
Phone FE-4-2521 549 N. SAGINAW

Jane Lee

Open Monday Evening 'til 9 P.M.

Gigantic Annual

WAREHOUSE SALE!

We've combined the buying power of all our stores . . . then had shipped in, for this event, the complete warehouse stock! Two days only!

DRESSES

$1 TO $4

Values to $16.99

COATS & SUITS

$3 TO $5

Values to $29.99

Sale Starts Friday, 9:30 A.M.

HURRY IN FOR BEST SELECTIONS!

Jane Lee

41 North Saginaw Street

Downtown Store Only!



SUITES AND SECTIONALS

UP TO 36 MONTHS TO PAY!

Clearing Our Floors

Getting ready to paint, redecorate?

METRO FURNITURE must make room for painters and carpenters. Emergency measures have to be taken to closeout our big stocks!

SALE STARTS TOMORROW!

CLEAN-UP SALE!

use your credit at METRO!

A few dollars down delivers your choice at once! Pay directly to Metro Furniture on the long term plan!

2-PC. SUITE! Modern Design! Worth $100.00 $49

2-PC. SECTIONAL Cut From $149! Floor Sample! $89

2-PC. MAPLE! Early American Sale Price! $109

$199 Sofa & Chair We Need Room! Now! $129

SAVINGS UP TO 50%

Hideaway Bed! Sofa with Inner-Spring Mattress $129

Flexsteel SOFA & Chair or 2-Pc. Sectional $179

TRADE IN YOUR OLD FURNITURE

Save to 50%

OPEN FRIDAY & MONDAY 'TIL 9

3-PIECE SECTIONAL! NYLON FRIEZE! Was $349 $219

KROEHLER DANISH MODERN 2-PIECE SUITE Cut From $349 $199

$439 HOWARD PARLOR 2-PC. SUITE! FOAM RUBBER SEATS AND BACK! $299

MR. HART our interior decorator is on hand to assist you!

Deal Direct —No Finance Co.

Metro fine furniture

25 South Saginaw Open Monday and Friday 'til 9



COW BELLE — Seems like any cow should be contented just to be near Frances Comfort, a junior at Mississippi State College. But the Kosciusko, Miss., cow belle can even take milk away from the discontended critters, like this bossy that's learning who's boss.

Parke Davis to Build Branch in Bombay

DETROIT (INS) — Parke, Davis has announced a plan to construct a new manufacturing laboratory and branch office in Bombay, India.

★ ★ ★

Vice President and director of overseas operations, W. R. Jeeves, said construction of the new 100,000 foot facility is expected to begin by mid-year.

The new expansion will be built on a 12-acre site located at the northern limits of greater Bombay, near the Bombay airport.

★ ★ ★

Jeeves said the present branch presently employs 270 persons. "It is expected," he added, "that when the expansion program has been completed, additional personnel will be needed."

2 Energetic Admirers of Girl Let Her Know

CHICAGO (AP)—Energetic admirers of a girl office worker stamped a giant greeting in the snow in front of Chicago's tallest building, the 40-story Prudential Building. It was visible to hundreds of persons.

★ ★ ★

Written in the snow in a park in front of the building was: "Miss D. for Dietz." It honored Jean Dietz, 22. The job was done by two coworkers.

Her appraisal: "I nearly died."

Entertainers Married

LAS VEGAS, Nev. (AP)—Film actor Paul Newman, 33, and actress Joanne Woodward, 37, were married last night. The wedding was held at the home of a Las Vegas hotel owner, Beldon Katleman.

J. Cloyd Miller of New Mexico Believes:

Science Needs Quality, Not Quantity

By CHARLES L. STAFFORD
AP Staff Writer

One educator put it this way: "We won't launch any satellites by turning out a lot of students in science fields.

"We may by turning out better ones."

He is J. Cloyd Miller, a member of the New Mexico State Board of Education. He was discussing a tough new rule that will send most of the science teachers in his state back to school.

★ ★ ★

Says Miller: "If they have been out a long while they need refreshing in their fields. Science is something which doesn't stand still."

Since the Russians successfully launched the first moon in October, Americans have been asking whether our educational system has failed, and if so where.

★ ★ ★

An Associated Press survey carried the question across the country to educators at both the state and local levels. At the state level, it found signs of positive action and a wealth of ideas. Several states have taken steps to improve science teaching, broaden the scope of science courses and give talented students new opportunities to learn. Others are studying what needs to be done.

★ ★ ★

New Mexico is seeking better teaching. This may be a natural thing. New Mexico first joined the atom age. The first A-bomb was tested there, and high priority installations dot the state.

The new rule that Miller mentions almost triples the amount of study a teacher needs to teach science.

By Sept. 1, 1960, he says a science teacher must have 24 hours in laboratory courses, including eight hours of physics and one course each in chemistry and biology. Two years later, the minimum requirement will be 36 hours of science.

★ ★ ★

"My idea is that if we'd had these strict requirements in the past—and could have gotten the teachers—we (the United States) would have been in a much better position today," says Miller, who also is president of New Mexico Western College.

The New York State Board of Regents has proposed a multi-million-dollar program.

★ ★ ★

The plan includes an increase in scholarships from 6,000 to 12,000, including 500 more for engineering and science students. It would add one hour to the 5½ hours of daily classroom work in junior and senior high schools.

An extra million dollars a year would be spent helping schools establish experimental courses in science. Special aid also would be provided for teachers wishing to return to college and for gifted students.

In Kansas, the State Board of Education is considering new requirements for high school graduation. They would include: four years of English, two of science, at least two of mathematics, three of social science and two of health and physical education. Present requirements are three years of English, one of science, one of mathematics, 1½ of social science and one of physical education.

New standards requiring high school students to complete at least one year of mathematics have been adopted in New Hampshire. Previously the only state requirements were three years of English and one of American history.

New Hampshire and Vermont high school physics students attend monthly lectures at Dartmouth by members of the college's physics faculty.

In Florida, youngsters have been getting an early baptism of science for almost two decades. In 1938, science text books were provided for the first six grades. A few years later, science and mathematics requirements were established for all students in the first nine grades.

Tomorrow—Education's reaction to Sputnik at the grass roots.

By American Cancer Society Unit

196 New Patients Serviced

The North Oakland County Unit of the American Cancer Society serviced 196 new patients during the past 15 months compared to 116 the previous year, according to Mrs. Philip Francis, unit volunteer activities chairman.

The unit services approximately 50 patients per month.

★ ★ ★

Since November 1956, the 800 volunteers have sewed 110,314 cancer pads in six different sizes. These dressings were also given to non-cancerous patients. Approximately every two out of three patients serviced had cancer.

The volunteers also presented 261 film programs to civic women, church and service groups as well as schools throughout the county during the past 15 months. At least 13,815 residents attended the program.

★ ★ ★

The local unit loans beds, wheelchairs, bedside tables, hospital gowns, sick room supplies and rubber sheets throughout the year to needy county residents who are ill, according to Mrs. Francis.

★ ★ ★

In 1957, two new branches were organized in the county. These were in Lake Orion and Clarkston and both have service centers for the convenience of patients and sewing groups. This brings the total number of branches to 12. Four more are expected to be organized soon.

★ ★ ★

During the fiscal year of 1956-57 which ended in October, the unit collected $31,118 compared to the $28,575 the previous year. This money was collected through memorials the crusade gifts and United Fund.



Guaranteed WATCH Repairing $4.50
Watch Cleaning Special
Thurs., Fri., and Sat. Only
Automatics & Chronographs Slightly Higher
Lou-Mor Jewelers
MIRACLE MILE—In the Bazaar Area
ALSO 45 SOUTH SAGINAW ST.

WHY PAY MORE!!

GEMCO GIANT
22"—2½ H.P.—4 CYCLE
POWER MOWER



HAND THROTTLE
CHROME HANDLE
ON OFF SWITCH
FULL 22" CUT
CLOSE TRIM
BIG WHEELS
RECOIL STARTER
Free Leaf Mulchers

DOUBLE ENJECTION SHOOT-ADJUSTABLE 1"-3"—LIFETIME STEEL BASE WARRANTY CHOICE 2½ HP CLINTON ENGINE OR BRIGGS AND STRATTON ENGINE.

Factory List 197.95
Early Bird Value $59.95
LAYAWAY NOW—SMALL DEPOSIT HOLDS

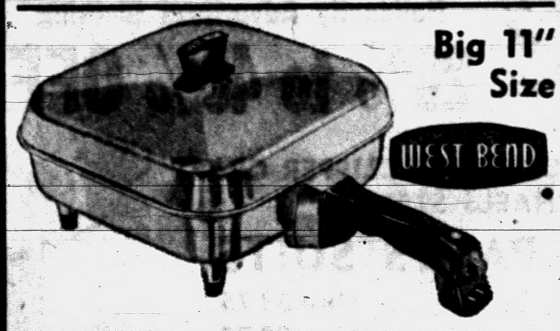

Big 11" Size
AUTOMATIC SKILLET
EXCLUSIVE VENTED COVER, CONTINUOUS POURING LIP, LARGE DEEP DESIGN
Reg. 22.95 ONLY $13.95
COMPLETE WITH COVER AND CORD
CHOICE, COPPER OR CHROME COVERS

ZIPPER TOP
RUBBISH BURNER
Reg. $3.29 ONLY $1.49

TWIN BRUSH
SHETLAND
FLOOR POLISHER
Reg. 49.95 $29.95
Complete with 2 Scrub Brushes, 2 Polish Brushes, 2 Polish Pads.

O'CEDAR
SPONGE MOP
Reg. 4.50 $2.29

ALL POSITION ADJUSTABLE
Ironing Boards
Reg. 9.95 $5.88

ARVIN
Portable Electric
HEATER
Reg. 15.95 $9.97
FAN FORCED AIR

DELUXE 5-Pc.
Manicure Set
Value 2.95 ONLY 99¢
Free at no extra cost . . . Ballpoint pen and pencil!

SUPER SUNBEAM SPECIALS

SUNBEAM COOKER and DEEP FRYER
Reg. 24.95 $14.95
MODEL CF5

SUNBEAM DELUXE MIXMASTER
Reg. 45.95 $27.95
MODEL 12W

SUNBEAM AUTOMATIC TOASTER
Reg. 28.95 $16.95
MODEL T20

LIMITED QUANTITIES — NO DEALERS

HOURS DAILY 9:30 - 9:30 SUNDAY 10 A.M. - 3
BUY WITH CONFIDENCE
TRADE FAIR
932 W. HURON Opposite Huron Theater
FREE Parking
FE 8-3370

SPOTLIGHT SPECIAL



Give the Hostess the Mostest!
Silverplated Sauce and Gravy Server
BIG, Double-lip Server on Silver Plated Tray
$5.95
Reg. $9.95 Value
Fed. Tax Inc.

Pick it up with cool, ebony blackwood handle . . . holds full cup of chocolate sauce, gravy, topping. Makes lovely flower or snack holder. Sits snugly on tray without sliding, never spills. Made by one of the nation's leading silversmiths . . . a wonderful gift and keepsake.
Special for One Week Only

Connolly's JEWELERS
16 W. Huron St., Pontiac FE 2-0294

Sam Benson Says:
CAN I HELP IT?
IF I KEEP BRAGGING MY STORE IS BUSY, BECAUSE...
AFTER ALL!
I'm selling my surplus PLUS a new surplus stock of TOPCOATS and Fine Suits I bought from a Nationally known Mfgr. . . . .
I PROMISE!
As long as you can use the extra savings I'll shop the entire clothing market to bring you greater savings. That's my way of saying thank you for your patronage.



Yes Sir!
WHEN
I see crowds in my store taking advantage of my special stock disposal sale. I'll keep on giving you as much as I can

NOW WHEN EVERYONE IS WORRYING ABOUT BAD CONDITIONS—
MY BUSINESS IS GOOD!

Come and Get Them!
Sharkskins! Worsteds! Plains! Twists! All Models!
Made to Sell for $49.50—$54.50—$59.50 Surplus
SUITS
ALL WOOL! NOTICE!
These are Surplus Suits in single and double breasteds. First come . . . First Served!
Your Choice $18 and $24
Due to These Low Prices Alterations at Cost

Here's Another Terrific Buy and 50% Savings for You!
New Spring Suits
$29 $33 $38
Mister! Here are suits I could sell for at least $49 to $69. But . . . If low prices brings Business you get them

MONEY SAVER GIVE AWAYS
79c White T-Shirts . . . . 3 for $1.19
39c Work or Dress Sox. 5 for $1.00
$2.50 Leather Belts . . . . . Now 97c
$4.95 Elastic Glass Plastic RAIN COATS Your Choice $1.97
All Jackets Must Go!
$3.87 $5.87 $7.87
19.50 Motorcycle Jackets 9.87

Sensational Savings on Topcoats
Wool - Tweeds - Gabardines
Reg. 49.50 WOOLS your choice $24
Reg. 54.50 TWEEDS your choice $29
Reg. 29.50 Gabardines your choice $14
Reg. 39.50 Trench Coats your choice $18

WE HAVE THEM!
PANTS—SLACKS Sizes 28 to 60
OVER 3,000 PAIRS TO CHOOSE FROM
NOW YOU CAN SAVE UP TO 70% ON YOUR CHOICE
TAKE YOUR CHOICE
$2.87 $3.87 $4.87
$6.87 $8.87 $10.87
Wools! Sharkskins! Worsteds! Twists! Gabardines! Regulars! Shorts! Longs! Stouts! Sizes 28 to 60
• ALTERATIONS FREE OF COURSE
I Rent Tuxedos for Weddings and Parties
SAM BENSON
20 SOUTH PERRY STREET
OPEN EVERY NIGHT (Except Tues. and Wed.) 'til 9
PARK FREE in Any Parking Lot or Garage

City Youngsters Form Companies to Learn Functioning of Industries

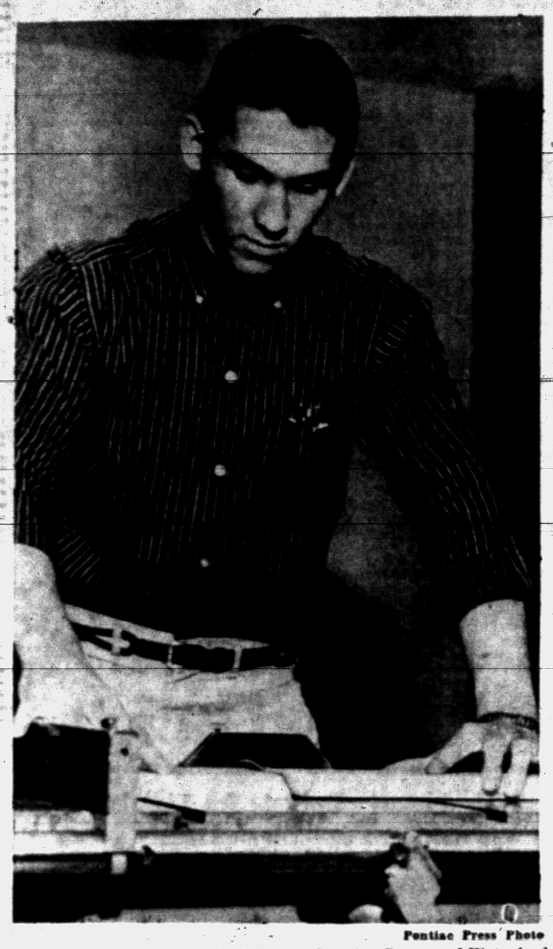

Pontiac Press Photo

MANUFACTURE PLANTERS — Douglas Presto, of Waterford Township, is the president of the Nuja Products, the Junior Achievement organization sponsored by the Pontiac Motor Division of General Motors. He's working at a table saw during the production of the bird-cage-type of wooden planter the group sells.

By SYLVIA de STEIGER

The second floor of an East Pike street building is occupied four evenings a week by some of the most enthusiastic, hardworking and yet, lowest paid employes in Pontiac.

These 265 persons work part-time at 20½ E. Pike St., the Pontiac Junior Achievement Business Center.

They are the stockholders, officers, production-line workers and salesmen for one of the 12 companies organized by themselves and sponsored by a local industry or business firm.

★ ★ ★

These people are mostly high school juniors and seniors, but they can be from 15 to 21 years old.

Their purpose in belonging to JA is five-fold: to better learn and understand the functions of the various branches of industry, the business world and free enterprise system procedures; to prepare themselves to aid their community; to create a spirit of loyalty to an organized activity by working for each other together; and to have a good time.

★ ★ ★

The fifth reason: If they are lucky, they make a little extra money.

DRIVE BEGINS

This week is National Junior Achievement Week. It also marks the beginning of the annual fund-raising drive conducted by local businessmen in order to continue their support of the youth program. The goal this year is to raise $11,000 to operate the center, according to Noyce W. Strait, chairman.

A Junior Achievement company is actually a miniature adult business. It operates the same way, although some of the individual members double up on duties.

Each company is a corporation and is owned by stockholders who can purchase no more than five shares at 50 cents each. It's up to the members of the company to decide how much stock they need and then go out and convince their friends and relatives to invest in their company.

COMPANY BOARD

Each company has a board of directors composed of all of the achievers in the company. Each company meets one evening a week from 7 to 9 p.m.

The youngsters forming a company function part of the time as the company's board of directors. The rest of the time they are manufacturing, assembling, sawing, sanding, painting and eventually ringing doorbells to sell their product. They participate in every phase of the life of their product . . . the most important factor in the company's success.

To give them a good start and aid them in solving their business problems during the organization of the corporation are three advisors from the sponsoring adult company. Each company furnishes a sales, production and a business advisor. They meet weekly with the company voluntarily.

SETS UP PROCEDURES

Each company sets up its own procedures. Some pay stock dividends and employe wages at the end of the year when each company is liquidated. Others, who have kept production and sales up, do it monthly. The wages of a worker may range from six to 30 cents an hour depending on the financial status of the company. Officers are paid a little more.

★ ★ ★

The local sponsors of the 12 companies are: GMC Truck and Coach Division; Detroit Edison Company; Baldwin Rubber Company; Consumers Power Company; Michigan Bell Telephone Company; Pure Oil Company; Standard Oil Company and Fisher Body Division. The Pontiac Motor Division sponsors two companies.

The members of each company decide what they are going to produce and sell. The items vary from automobile mats, aprons, hot pads, memo pads, candles, and bread boards to planters. The average retail price for each product is two dollars, according to Robert Mehoke, JA company coordinator.

The local center has two sanders, two drill presses, a table saw, two band saws and a jig saw to aid the companies in production.

Each company pays three dollars rent per month for the use of the building.

BREAKS EVEN

Most of the time, the companies at least break even when they total up the books at the end of the fiscal year in May. If they do go in the red, the most a stockholder can lose is $2.50.

Carroll Osmun, member of the board of directors of the Junior Achievement of Southeastern Michigan, claims the main overall problem of JA in Pontiac is that there are more youngsters interested in becoming achievers than there are sponsors or building facilities. Junior Achievement has been operating in Pontiac for eight years.



ASSEMBLE PRODUCT — Jamco, the local Junior Achievement company sponsored by the Community National Bank, assembles a product called a Tru-Line, a device used to line up rows for a garden and lawn borders. Left to right are: Jan Thomas, of 2 Utica Rd., treasurer; Richard Benham, sales advisor representing the bank; Jim Harrington, of Waterford Township, president and Mary Long, of West Bloomfield Township.



FULL SPEED AHEAD — Employes and stockholders of the JA Reddy Company are also the producers of the aprons and yarn dogs they sell. The company, composed of girls mostly and sponsored by the Detroit Edison Co., rented these sewing machines to produce the aprons which vary in style and pattern to provide a complete line for all occasions. Left to right are: Ann Whiting, Mary Anne Reynolds, vice president; Gloria Cunningham and Bonnie Abbott.

2 State Men Elected by Shipmasters Assn.

DULUTH, Minn. (AP) — Two Michigan men were appointed officers of the International Shipmasters Assn. at its annual meeting here.

Ralph Fenton of Port Huron was named grand chaplain, and Shirel Ferson of Detroit, grand warden.

Kiwanis Donates $500 for New City Playground

The North Pontiac Kiwanis Club presented a $500 check to the Pontiac Department of Parks and Recreation for the development of a new park, Wednesday, at a noontime luncheon meeting.

★ ★ ★

James Mann, chairman of the club's youth committee, handed the check over to John Streit, assistant department director, for use in developing a playground this year.

The new park area, located on Osmun Lake, will be gradually developed in the next few years. The playground, which is the first step in development, will be located at Stanley and Emiry avenues.

It will be financed through a co-operative arrangement between the club and department.

★ ★ ★

Wednesday's meeting was held at the Moose Lodge, 350 Mt. Clemens St.

The five Central American republics—Costa Rica, El Salvador, Guatemala, Honduras and Nicaragua—comprise 200,770 square miles of territory and about 10 million people.

you get GUARANTEED GALLONAGE from

A meter prints the exact quantity of Sunheat on your delivery ticket . . . automatically. These printed meter receipts eliminate possibility of error . . . you get every drop of oil you pay for!

SUNHEAT FURNACE OIL — MADE BY THE MAKERS OF BLUE SUNOCO GASOLINE

CHURCH'S, Inc.

107 Squirrel Road FE 2-0233

FINAL DAYS WINTER CLEARANCE Sale

Big Savings on Fine Nationally Advertised Clothing

20% to 40% OFF

BROOKFIELD-PACE SETTER-CLIPPER CRAFT MICHAELS STERN

1 and 2 PANTS SUITS

Reg. $40 ..... Now 33.75
Reg. $50 ..... Now 39.75
Reg. $55 ..... Now 44.75
Reg. $60 ..... Now 48.75
Reg. $75 ..... Now 59.75

ALL SIZES REGULARS, LONGS and SHORTS

Sport Coats

Reg. $22.50 Now $14.88
Reg. $32.50 Now $21.88

SLACKS

Reg. $10.95 Now $8.75
Reg. $14.95 Now $11.25

PLYMOUTH—CLIPPER CRAFT MICHAELS—STERN

TOPCOATS

Reg. $35 NOW $25.88
Reg. $50 NOW $36.88
Reg. $60 NOW $41.88
Reg. $75 NOW $47.88

30 - 60 - 90 DAY CHARGE ACCOUNTS! 6 MONTH BUDGET PLAN!

OPEN EVERY EVENING 'TIL 9 P.M.

SANFORIZED COTTON FLANNEL SPORT SHIRTS Reg. $2.98 $1.88

SELECTED GROUP OF FINE SPORT SHIRTS Reg. $2.98 and $3.98 $2.59 2 for $5

Monarch MEN'S AND BOYS' WEAR

FE 8-3105 Miracle Mile Shopping Center Telegraph at Square Lake Road

Thrifty BUYS at Poole's Oakland Avenue Store

Big reductions are in effect at Poole's Downtown Store. Stop in and see for yourself!

SAVE $10

Porter-Cable Saw Model 160 Reduced to $49.50

Fireplace Equipment CLOSE-OUT!

- Andirons
- Screens
- Hanging Fire Sets
- Wood Baskets

All at Half Price!

Portable Laundry Stands

- Double Compartment
- Covered White Enamel

$21.95

Install-It-Yourself WALL SAFES Regularly $20.80 NOW $10.40

SPECIAL Medicine Cabinets

Originally 69.95 Only 4 left NOW $27.50

STEEL SHED

48"x72"x76" Floor Model—1 Only

Was $124.95, NOW $89.00

For You Without Basements This Is Just The Thing for Storage

Poole LUMBER CO.

HARDWARE • COAL • BUILDING SUPPLIES

151 OAKLAND FE 4-1594



MORE HOT WATER WITH EDISON'S NEW ELECTRIC WATER HEATING SERVICE

Only electric water heaters give you all these important advantages:

LIVE BETTER ELECTRICALLY

- Efficient—the heat goes into the water
- Install anywhere—need not be near a chimney
- Long life—meets rigid Edison standards
- Fast—new, more efficient heating elements
- Automatic—hot water always on tap
- Outer shell—cool to the touch all over
- Safe—clean—quiet—modern
- Edison maintains electrical parts without charge

All this adds up to the best water heating service ever provided in Southeastern Michigan

Ask your plumber or appliance dealer • DETROIT EDISON

'Eyewitness to Death' . . . by Agatha Christie

Copyright 1957..

THE STORY SO FAR: A blind in a train passing hers snaps up and respectable Mrs. McGillicuddy, on a prosaic trip to visit her friend, Miss Marple, a flattery old lady with a shrewd brain and a gift for solving crimes, sees a man strangling a woman. After several trips over Mrs. McGillicuddy's route, Miss Marple figures that the body must have been thrown out as the train passed the neglected park of Rutherford Hall, built by Mr. Crackenthorpe, rich manufacturer. She asks Lucy Eyelesbarrow, brilliant young woman, who has made for herself a unique profession—taking temporary charge of households and running them like magic—to get herself employed at Rutherford Hall. Emma, Crackenthorpe's daughter, engages her. In a barn, Lucy pries open a sarcophagus and finds the body of a murdered woman. Mrs. McGillicuddy identifies the picture of the murdered woman as that of the woman she saw in the train. Just before Christmas, Martine, the girl Lt. Edmund Crackenthorpe, who was killed in the war, was going to marry, wrote Emma asking if she might visit them but later canceled the visit. French police find Anna Stravinska, dancer, left her show and there's no further record. If Edmund had a son he'd inherit Rutherford Hall and share in the trust. Harold Crackenthorpe resents further questioning by Inspector Craddock.

CHAPTER 25

Alfred Crackenthorpe had a flat in West Hampstead, in a big modern building of slightly jerry built type with a large courtyard in which the owners of flats parked their cars with a certain lack of consideration for others.

The flat was of the modern built-in type, evidently rented furnished. It had a long plywood table that let down from the wall, a divan bed, and various chairs of improbable proportions.

★ ★ ★

Alfred Crackenthorpe met them with engaging friendliness but was, the Inspector thought, nervous.

"I'm intrigued," he said. "Can I offer you a drink, Inspector Craddock?" He held up various bottles invitingly.

"No, thank you, Mr. Crackenthorpe."

"As bad as that?" he laughed at his own little joke, then asked what it was all about.

Inspector Craddock said his little piece.

★ ★ ★

"What was I doing on the afternoon and evening of December 20th. How should I know? Why, that's — what — over three weeks ago."

"Your brother Harold has been able to tell us very exactly."

"Brother Harold, perhaps. Not brother Alfred." He added with a touch of something — envious malice possibly: "Harold is the successful member of the family —busy, useful, fully employed— a time for everything — and everything at that time. Even if he were to commit a — murder, shall we say?—it would be carefully timed and exact."

"Any particular reason for using that example?"

"Oh no—it just came into my mind—as a supreme absurdity."

"Now about yourself."

Alfred spread out his hands.

★ ★ ★

"It's as I tell you — I've no memory for times or places. If you were to say Christmas Day now—then I should be able to answer you—there's a peg to hang it on. I know where I was Christmas Day. We spend that with my father at Brackhampton. I really don't know why. He grumbles at the expense of having us—and would grumble that we never came near him if we didn't come. We really do it to please my sister."

"And you did it this year?"

"Yes."

"But unfortunately your father was taken ill, was he not?"

Craddock was pursuing a sideline deliberately, led by the kind of instinct that often came to him in his profession.

"He was taken ill. Living like a sparrow in the glorious cause of economy, sudden full eating and drinking had its effect."

"That was all it was, was it?"

"Of course. What else?"

★ ★ ★

"I gathered that his doctor was —worried."

"Oh, that old fool Quimper," Alfred spoke quickly and scornfully. "It's no use listening to him, Inspector. He's an alarmist of the worst kind."

"Indeed? He seemed a rather sensible kind of man to me."

"He's a complete fool. Father's not really an invalid, there's nothing wrong with his heart, but he takes in Quimper completely. Naturally when father really felt ill, he made a terrific fuss, and had Quimper going and coming, everything he'd eaten and drunk. The whole thing was ridiculous!" Alfred spoke with unusual heat.

Craddock was silent for a moment or two, rather effectively. Alfred fidgeted, shot him a quick glance, and then said petulantly:

"Well, what is all this? Why do you want to know where I was on a particular Friday, three or four weeks ago?"

"So you do remember that it was a Friday?"

★ ★ ★

"I thought you said so."

"Perhaps I did," said Inspector Craddock. "At any rate, Friday 20th is the day I am asking about"

"Why"

"A routine inquiry."

"That's nonsense. Have you found out something more about this woman? About where she came from?"

"Our information is not yet complete."

Alfred gave him a sharp glance.

★ ★ ★

"I hope you're not being led aside by this wild theory of Emma's that she might have been my brother Edmund's widow. That's complete nonsense."

"This—Martine, did not at any time apply to you?"

"To me? Good Lord, no. That would have been a laugh."

"She would be more likely, you think, to go to your brother Harold?"

"Much more likely. His name's frequently in the papers. He's well off. Trying a touch there wouldn't surprise me. Not that she'd have got anything. Harold's as tight-fisted as the old man himself. Emma, of course, is the soft hearted one of the family, and she was Edmund's favorite sister. All the same, Emma isn't credulous. She was quite alive to the possibility of this woman being phoney. She had it all laid on for the entire family to be there—and a hard-headed solicitor as well."

"Very wise," said Craddock. "Was there a definite date fixed for this meeting?"

"It was to be soon after Christmas—the weekend of the 27th—" He stopped.

"Ah," said Craddock pleasantly. "So I see some dates have a meaning to you."

"I've told you—no definite date was fixed."

"But you talked about it — when?"

"I really can't remember."

"And you can't tell me what you yourself were doing on Friday, December 20th?"

"Sorry—my mind's an absolute blank."

"You don't keep an engagement book?"

"Can't stand the things."

"The Friday before Christmas—it shouldn't be too difficult."

"I played golf one day with a likely prospect." Alfred shook his head. "No, that was the week before I probably just mooched around. I spend a lot of my time doing that. I find one's business gets done in bars more than anywhere else."

"Perhaps the people here, or some of your friends, may be able to help?"

"Maybe. I'll ask them. Do what I can."

★ ★ ★

Alfred seemed more sure of himself now.

"I can't tell you what I was doing that day," he said, "but I can tell you what I wasn't doing. I wasn't murdering anyone in the Long Barn."

"Why should you say that, Mr. Crackenthorpe?"

"Come now, my dear Inspector. You're investigating this murder, aren't you? And when you begin to ask 'Where were you on such and such a day at such and such a time?' you're narrowing down things. I'd very much like to know why you've hit on Friday the 20th between— what? lunch time and midnight? It couldn't be medical evidence, not after all this time. Did somebody see the deceased sneaking into the barn that afternoon? She went in and she never came out etc.? Is that it?"

The sharp black eyes were watching him narrowly, but Inspector Craddock was far too old a hand to react to that sort of thing.

"I'm afraid we'll have to let you guess about that," he said pleasantly.

★ ★ ★

"The police are so secretive."

"Not only the police. I think, Mr. Crackenthorpe you could remember what you were doing on that Friday if you tried. Of course you may have reasons for not wishing to remember—"

"You won't catch me that way, Inspector. It's very suspicious, of course, very suspicious, indeed, that I can't remember—but there it is! Wait a minute now—I went to Leeds that week—stayed at a hotel close to the Town Hall—can't remember its name—but you'd find it easily enough. That might have been on the Friday."

"We'll check up," said the Inspector unemotionally.

(Continued Tomorrow)

THE BERRYS

By Carl Grubert



Planning to Spend $3,000,000,000

BRUSSELS—Belgium has decided to go ahead with the vast three billion dollar Inga Rapids power project on the Congo River in the Belgian Congo.

★ ★ ★

When completed, Inga will have a capacity of more than 25,000,000 kilowatt hours, dwarfing all other power projects. It will provide the world's cheapest power for an industrial complex that is expected to rival West Germany's Ruhr in its potential.

American aluminum and plywood interests are discussing participation in the development which is too huge for Belgian firms alone to execute.

South Africa Bans Coward's Records

JOHANNESBURG, S. A.—Noel Coward, playwright, composer and cabaret star, has earned the disapproval of the South African Broadcasting Corp., Johannesburg learns.

A total ban has been placed on seven numbers from his long-playing record "Noel Coward in New York."

★ ★ ★

Numbers banned include "Half Caste Woman," a poetic song; "I Went to a Party," a satirical monologue, and "I Like America." Coward's other long-player, 'Noel Coward in Las Vegas," had already been banned.

In other surprise actions the censors banned the record "Happy Days Are Here Again" for Sunday playing only, and "Oh John," by red-headed Eartha Kitt of America.

Leis Made of Seeds

HONOLULU — Not all Hawaiian leis are made of flowers. Some are made of multicolored polished dried seeds of tropical grasses, trees, and vines. The most prized of these are kukan nuts—black, bony, and shaped something like English walnuts.



Diamond Clearance Sale

	REG.	NOW
1/4 Carat	$100.00	$59
1/2 Carat	$200.00	$99
2/3 Carat	$260.00	$129
3/4 Carat	$350.00	$169
1 Carat	$400.00	$199

Lynn JEWELERS

One South Saginaw, corner Pike FE 5-5731

at WARDS You Save $58.75 on This . . .

COMPLETE 10 PC. BEDROOM including innerspring mattress, BOX SPRINGS and all accessories!

$166

$10 DOWN Years To Pay



Use the WARD-WAY CREDIT PLAN

Pay as Little as $10 down

$2.50 a week

- No interest or carrying charge
- No payment if sick or out of work
- Free delivery anywhere in Oakland County!

- Full size bookcase bed
- Big double dresser and mirror
- Roomy chest of drawers
- Innerspring mattress
- Matching box springs
- Two fluffy pillows
- Two boudoir lamps

Here's Beauty and Comfort for Your Bedroom at a Savings of $58.75!

Only at Ward's would you expect to find such an outstanding bedroom buy . . . A gorgeous 10 piece bedroom grouping in limed oak or grey (Ward's regular $224.75 value) for only $166.00. with just $10.00 down and the balance on the easy Ward-Way credit plan!

Included in this wonderful bedroom grouping are a full size, bookcase bed, roomy chest of drawers, big double dresser with mirror, Innerspring mattress, matching boxed springs, 2 fluffy feather pillows and 2 gorgeous boudoir lamps. Truly a buy that comes once in a lifetime. Must be seen to be appreciated.

WARD'S HOME FURNISHING COMPANY 48 SOUTH SAGINAW

For your convenience Ward's remain open Monday and Friday Evenings until Nine

Richman BROTHERS Clothes MIRACLE MILE

Some young hot-rodders figure a careful driver is one who slows down a little as he passes a red light . . . Too often a wedding anniversary is merely the day a couple marks the fact that another year of wedded life is past. Earl Wilson.

DOORS OPEN 10:45
EAGLE THEATRE
W. C. SMITH CIRCUIT
NOW Thru FRI.
Paramount presents WILLIAM HOLDEN DEBORAH KERR in the most intimate love story to come out of the war!
The Proud and Profane
PLUS
JOHN DEREK
FURY at SHOWDOWN

Hollywood Headlines

Walter Slezak Remains Monument to Fine Eating

By BOB THOMAS

HOLLYWOOD (AP)—Amid a nation of calorie counters, Walter Slezak stands out as a monument to good eating.

★ ★ ★

A porcine 270 pounds, the 61-year-old actor is fat and likes it.

"I simply like the good things in life too much," he explained, "and that means eating and drinking. Oddly enough, I am an erratic eater during the day. I may have just a bite for breakfast and catch a fast lunch. But dinner—ah! that is when I lose my head.

"I also like to drink, though I never get drunk. I always eat when I drink—perhaps that is the secret. I have a couple of highballs before dinner and a bottle of beer or two with it."

★ ★ ★

Slezak is here from his Eastern home to do a Playhouse 90 on CBS-TV tonight and he interrupted rehearsals to enjoy a hearty lunch: bloody Mary, chicken liver omelette, etc.

"Seven calories," he said, holding up a wholewheat cracker before popping it into his mouth. "You see, I know the calorie count of every item of food. But I don't let it bother me.

★ ★ ★

"Oh, I used to hold my weight down. When I was a leading man in Europe, I once went to a Swiss sanitorium because I felt I should be slimmer. They took the weight off scientifically and I dropped from 185 to 165 pounds.

"But when I came out, I was like a lion, snarling at everyone. Since reducing did that to me, I said to hell with it, let it spread. I got fat and I've been finding roles steadily for the past 15 years."

Don't his doctors urge him to reduce?

★ ★ ★

"Of course. Every one of them does. They say I will live longer if I take off weight. And I must pay about 7 per cent more in insurance premiums, which would be reduced if I became 50 pounds lighter for six months.

"But I think they are sticking blindly to statistics. I've known a lot of fat men who have lived to be 70 and 80 years old and a lot of skinny ones who have died young. Look at Ezio Pinza (his costar in 'Fanny'). He didn't have an ounce of fat on him.

★ ★ ★

"My theory is that tension and frustration can do more to shorten your life than overweight. I've seen too many people become miserable because they constantly watched their weight. That's not for me."

BOB'S
Chicken House
497 Elizabeth Lake Rd. at Telegraph
Delicious Dinners and Luncheons everyday
SPECIAL SUNDAY DINNERS
Bring the Family.
Children (up to 12 yrs.) half price
"SULLY"
At the Keyboard
Daily, except Monday, 9 to 2
OPEN Daily at 7 A.M. Sundays 12 noon to 2 A.M.
Dinners to Take Out
Call FE 3-9821

Undeadly Bullet Only Paralyzes, Using Poison

EDENVALE, South Africa — A man with a bullet which does not kill but only paralyzes will make another attempt in 1958 to attain wider use for it.

Dr. Daan Marais of Edenvale, South Africa, has been working for years on the invention. It is intended to simplify the capture of such big animals as the rhino and elephant.

After the bullet has found its target, the animal will walk no more than 400 yards before collapsing, he claims.

It contains curare, which American Indians used as poison for their arrows. Dr. Marais will try it out in 1958 on a big-game capturing trip.

Pacific Defense Talks Called Great Success

HONOLULU (AP)—Adm. Felix B. Stump, U.S. commander in chief in the Pacific, said three-day top-level secret talks on Pacific defenses that ended yesterday were "a great success."

★ ★ ★

The gathering of six Pacific commanders was the largest since the Korean conflict.

★ ★ ★

A statement said the conference covered military aid to Asian nations, effective administration of the mutual security program and relations between military personnel and civilians in Far Eastern countries.

Two Daredevils on Log Race on Angry River

EUREKA, Calif. (AP)—Two daring young men on big logs staged a 10-mile race on the rain-swollen south fork of the Eel River yesterday while hundreds of curious motorists watched from Highway 101.

The race had no winner.

Unsmiling deputy sheriffs ordered Eugene C. Smith, 18, and Clifford J. Bates, 26, ashore and charged them with disturbing the peace.

They said the river was not even safe for a good-sized boat.

Vast Acreage Used

MINNEAPOLIS — A Minnesota firm which calls itself the largest "creative processor" of vegetable oils consumed nearly 35,000,000 bushels of soybeans and flaxseed in 1957 — providing a market for about 2,500,000 acres of farm crops.

Junior Editors Quiz on ENGLAND



QUESTION: How did John Bull come to stand for England?

ANSWER: The character John Bull, a honest, amiable but hot tempered farmer, was created by John Arbuthnot, a Scotch historian, in 1727. He used it as a symbol for England in his "History of John Bull." His description was the basis for a drawing by Sir Francis Carruthers Gould. Just as Uncle Sam typifies the United States, sturdy John Bull became recognized everywhere as a symbol of England. He is usually shown wearing a swallow tail coat, with outlines of the British flag across his waistcoat, trousers tucked into his boots and a tall hat.

★ ★ ★

FOR YOU TO DO: Paste this picture down on cardboard and color it with your crayons. From a map of England and Scotland, trace in the location of the major cities on the outline map in the background. Can you think of any other legendary characters or figures that symbolize other countries? What countries do you associate with the shamrock, rising sun, Star of David and the maple leaf?

★ ★ ★

(Theodore C. Tharin, Ft. Rucker, Ala., wins $10 for this winning question. Send yours on a postcard to Violet Moore Higgins, AP Newsfeatures, in care of this newspaper. Tomorrow: Was the unicorn fact or fantasy?)

Actress Divorces Beverly Hills Oilman

SANTA MONICA, Calif. (AP) — Actress Nancy Valentine, 30, once married to the Maharajah of Cooch Behar, India, has divorced Frederick Tillinghast III, Beverly Hills oilman and stockbroker.

★ ★ ★

She testified in Superior Court yesterday that he has been unfaithful to her and bragged openly about his conquests of other women.

"He would tell our friends that I was a peasant and that he was Frederick Tillinghast III," she told Judge Allen T. Lynch.

★ ★ ★

Tillinghast, 37, agreed to pay $100 monthly support for their daughter Darin Elizabeth, 9 months, and $1 a month token alimony.

They were married in 1956 in a Yoga ceremony at nearby Pacific Palisades. Miss Valentine's 1948 marriage to the Maharajah of Cooch Behar was annulled after the Indian government refused to recognize it.

President's Flight Crew Ready to Pilot Jets

MERCED, Calif. (AP) — If and when President Eisenhower decides to switch from the Columbine to a jet-propelled plane, his crew will be ready.

★ ★ ★

Col. William G. Draper, commander of the Columbine, and his navigator and flight engineer began an 11-week course at Castle Air Force Base yesterday to familiarize themselves with the KC135 jet tanker.

U.S. to Release Soviet 'Secrets'

Over 50,000 Scientific Documents Reportedly Set for Distribution

PHILADELPHIA (AP)—The government has decided to let down all the bars and release for immediate public use more than 50,000 Soviet scientific documents a year, an authoritative source revealed today.

★ ★ ★

Every agency in the government which now translates such Soviet literature has agreed to take part in the plan, he said.

"No longer will the documents be stamped 'secret' and left to gather dust in the files," he said. "From now on, all this important scientific material is going to be distributed to the nation's scientists just as fast as it can be handled."

★ ★ ★

The sharp reversal in government policy was revealed by a source close to the government who is here as a delegate to the conference of American Abstracting and Indexing Services. He asked not to be further identified.

★ ★ ★

The bulk of the Soviet literature will be made available by the Central Intelligence Agency and the Air Force's Air Information Division. The Air Force set up its own intelligence agency to handle Soviet documents some years ago. It has been using the facilities of the Library of Congress.

★ ★ ★

The material to be released first is current literature which has been received and translated within the past year. A backlog estimated to contain hundreds of thousands of documents will be released in small batches so the flood of literature doesn't swamp the country's scientists.

★ ★ ★

Most of the material has been "secret" only insofar as this country is concerned. All has been published openly in the Soviet Union, or in such European countries as East and West Germany and France.

Described in Detail

LOUISVILLE, Ky. (AP)—A thief snatched a large corduroy handbag from a woman. Police asked her to submit a description of the bag and its contents. She did. The list covered four hand-written pages.

To Face-Lift Stockyards

CHICAGO (AP) — Chicago's stockyards are going to get a five-million-dollar face-lifting job. The Union Stock Yard & Transit Co. announced plans to modernize the yards and convert 60 acres for lease or sale to industry.

Bruno is the Teutonic name for "Brown."

NOW! Open 10:45
Strand
LATE SHOW SATURDAY
SOON . . . IT WILL BE . . . 3:10 . . .
(Every tick of the clock . . . Every beat of your heart . . . Brings the big moment closer in this suspenseful western adventure.)
"No matter . . . what happens . . . I'll be back!"
time for another great one . . . . . .
3:10 to YUMA
Starring GLENN FORD · VAN HEFLIN
FELICIA FARR
PLUS! The Shocking Truth Exposed!
HERE IS A PICTURE ABOUT DOPE TRAFFIC
Follow a T-Mon through the sin-alleys on a world-wide hunt for the beautiful crime-courier carrying $3,000,000!
COLUMBIA PICTURES presents A WARWICK PRODUCTION
VICTOR MATURE TREVOR HOWARD ANITA EKBERG
pickup alley
SUNDAY! JOANNE WOODWARD in "THE THREE FACES OF EVE"
CINEMASCOPE

NOW! KEEGO THEATRE Thru Saturday
7:00 - 10:00 9:00 Only
John Wayne Sophia Loren Rossano Brazzi
Legend of the Lost
DESTINATION 60000 starring PRESTON FOSTER
COLEEN GRAY · PAT CONWAY · JEFF DONNELL

NOW! Thru SAT.
HURON THEATER
DOORS OPEN 6:45
By Popular Request
THE Quiet Man
starring JOHN WAYNE MAUREEN O'HARA BARRY FITZGERALD
Color by Technicolor
A REPUBLIC PICTURE
PLUS
SUSPENSE, ADVENTURE AND INTRIGUE!
VAN JOHNSON · MARTINE CAROL · HERBERT LOM
ACTION OF THE TIGER
FROM M-G-M IN CINEMASCOPE AND COLOR

LAKE THEATER Walled Lake
FRIDAY, JANUARY 31
Direct from Hollywood
ON STAGE LIVE!
See . . . the Materialization of JAMES DEAN
We Will Take You Out of This World
Surprise Feature in Horror-scope
DRACULA in the HOUSE of the LIVING DEAD
This great Horror Show is live on our stage. Don't miss it!
2 SHOWS ONLY
7 P. M. 9 P. M.
Doors Open 6 P. M.
ALL SEATS 90c
FREE Gifts to All the Girls Who Can Take It from Start to Finish!

Lake theatre
MArket 4-2151
NOW SHOWING!
Every woman its slave!
IT CONQUERED THE WORLD
THE SHE-CREATURE
A GOLDEN STATE PRODUCTION
Distributed by AMERICAN INTERNATIONAL PICTURES

PASQUALE'S
• ROYAL OAK • LAKE ORION
RESTAURANT and PIZZERIA
895 LAPEER ROAD—OPPOSITE BUCKHORN LAKE
LAKE ORION
Serving—
★ FULL COURSE DINNER
★ SPAGHETTI
★ RAVIOLI
★ PIZZA
★ LASANGA
★ FISH and CHIPS (Fresh Lake Perch)
as well as short orders and the most delicious coffee
OPEN Mon. thru Thursday 4:00 P. M. to 1:00 A. M. Fri. and Sat. 4:00 P. M. to 3:30 A. M. Sunday 12 Noon to Midnight
COMPLETE CARRY-OUT SERVICE
Pasquale's delicious foods prepared to take out . . . Just call us and your order will be ready in a few minutes, call . .
MY 3-1421

PONTIAC DRIVE-IN theatre
Box Office Opens 6:30 P. M. Show Starts 7 P. M.
Michigan's Only Drive-In Theater Equipped with BERZ-O-MATIC
IN-CAR HEATERS
HEALTHFUL RADIANT HEAT JUST LIKE THE SUN RAYS
The Warmth and Comfort of Your Living Room
OPEN ALL WINTER
FRIDAY—SATURDAY—SUNDAY

Oakland OPEN 12:45 P. M. Oakland
STARTS TODAY!
20th
JERRY WALD'S
Peyton Place
THE TOWN... THE PEOPLE... EVERYONE'S TALKING ABOUT!
It is all you will ever know of life and love... for seldom has the screen taken a more meaningful look at human emotions!
Feature at 1:00 3:40 6:25 9:20
Starring LANA TURNER HOPE LANGE LEE PHILIPS
COLOR by DE LUXE CINEMASCOPE In the wonder of STEREOPHONIC SOUND
LLOYD NOLAN · DIANE VARSI · ARTHUR KENNEDY · RUSS TAMBLYN · TERRY MOORE · featuring DAVID NELSON · BARRY COE · BETTY FIELD · MILDRED DUNNOCK · LEON AMES · LORNE GREENE
Produced by JERRY WALD · Directed by MARK ROBSON · Screenplay by JOHN MICHAEL HAYES
ADDED . . . CARTOON IN COLOR "SHOVE THY NEIGHBOR"
PRICES THIS ENGAGEMENT
ADULTS—WEEK-DAY MATINEES 'TIL 5 P. M. 90c
ADULTS NIGHTS AND SUNDAY $1.25
CHILDREN—ALL TIMES 25c

Stories on Love Called Great for Box Office

NEW YORK (INS) — Mervyn Le Roy is a Hollywood movie producer who wears silk monogrammed shirts, dark glasses and big black cigars.

His son, Warner Le Roy, is a New York theatrical producer who wears red and black sports shirts, loafers and a two-day growth of beard.

BELIEVE IN LOVE

But father and son see eye-to-eye professionally, if not sartorially. They both believe in love — as a box office draw.

"Love," says the elder Le Roy, "is going to be the next big cycle in movies. The kind of love that makes a great woman's picture."

"I agree that the only good story is a love story," says the younger Le Roy. "Just plain clean love, without undershirts." He was referring to the Marlon Brando—James Dean type of movie as the "undershirt" story.

STARTS CYCLE

Movie producer Le Roy, who's credited with starting such Hollywood cycles as gangster pictures and musicals, has recently been running a cycle of his own: buying successful Broadway plays and translating them intact onto film.

The plays his son is currently producing, two one-acters by Tennessee Williams, may not fit into a Hollywood translation. They're above love, but on what young Le Roy admits is "the negative angle." One play mixes love with cannibalism, which is definitely not what father Le Roy has in mind.

"The kind of love story I'd like to produce," said Mervyn, "would first of all be a great story on the topic of love. Then I would add beautiful clothes to please women, as many beautiful girls as fit the story, and as many good-looking real men as fit the story. Add conflict — something to root for — and it should be great."

SON AGREES

His son agreed with this formula, adding:

"A good love story is the hardest thing in the world to find. How many Romeo and Juliet's or Camille's are there? These undershirt love stories we've had just don't make you care; I think audiences are asking for stimulation of the heart again."

The younger Le Roy, who says the only reason he doesn't smoke cigars like his dad is because he tried them once and got sick, has no intention of giving his family any competition in Hollywood.

"I'm only 22," he grinned, "but with my family I was an actor at six and a film technician at 16. Never worked with my father, though. We're both rather independent and we never thought it was a good idea."

Though his son prefers Broadway, Le Roy inisists that neither theater nor TV is "about to make Hollywood drop dead."

"If you have great movies," he said, "you'll get people into the movie theaters."

And what makes a great picture, or a great play?

"Love is the number one topic," says the elder Le Roy.

"It's the greatest and most moving emotion in life," says the younger Le Roy.

And, they both admit, at the box office, love is also profitable.

WHAT'S MY LINE?

INSTRUCTIONS: Each word is related to my work. Unscramble as few as possible to guess my line. Answer appears under arrow, reading downward.

I SELL . . . . . ↓

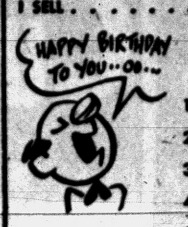

1 ICWK
2 PETRA
3 FUFNS
4 DENLERS
5 GHILT
6 NISHE
7 SAXWEBF

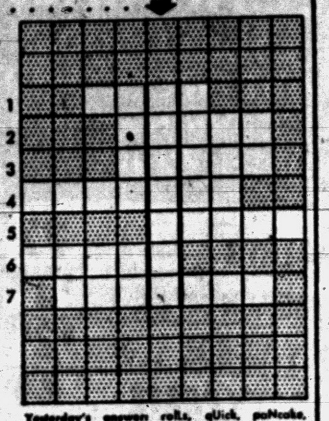

Yesterday's answer: rolls, quick, pancake, snack, shake, fruit, coffee, food, cream.

© What's My Line, Inc. 1-30

Won't 'Borrow' Bikes

COVINGTON, Ky. (UP)—An 11-year-old youngster had been cited several times for "borrowing" unattended bicycles. Police learned the boy's family couldn't afford to buy one, so officers chipped in and bought a used bike. The youngster promised he wouldn't "borrow" any more bikes.

ENGGASS "Famous for Fine Diamonds Since 1865"



Beautifully Styled 9-Diamond THREESOME

MADE TO SELL FOR $150 SAVE $50.50 $99.50

ON EASY CREDIT AT NO EXTRA COST

THE STORE WHERE GRANDPA AND GRANDMA BOUGHT

Enggass JEWELRY CO.

25 NORTH SAGINAW STREET

OPEN FRIDAY and MONDAY EVENINGS

FIGHTS POISON IVY — Even if spring is far away, thousands of poison ivy sufferers can look forward to its coming without any sense of dread. Dr. Charles R. Dawson, above, a chemistry professor at Columbia University, seems to have found an effective weapon against poison ivy. The weapon is a chemical compound "made" in Dawson's laboratory at the university. Tests of the compound, which is injected under the skin of the arm, gave summer-long immunity to persons who had been highly sensitive to poison ivy.

Delinquent Said Getting Younger

Crime Doctor Believes More Women Police Might Help

TOKYO (INS) — A leading woman criminologist has found that juvenile delinquents—"the number one problem of police departments all over the world" — are getting younger all the time.

And the lady, Dr. Lois L. Higgins of Chicago, adds that the trend is likely to continue for some time.

Dr. Higgins, a petite, 49-year-old blonde who's been a "lady cop" for 20 years, was interviewed in Tokyo during a world-wide fact-finding trip on delinquency and crime prevention.

"The age of delinquents keeps getting lower," she said. "I've seen it all over. I saw it in Europe in 1954; I'm seeing it now in Asia; and it's certainly true in the U. S."

Dr. Higgins, director of the Illinois Crime Prevention Bureau and president of the International Association of Women Police, urged that more women be recruited to combat delinquency.

HAVE INSTINCTIVE TOUCH

"Juvenile delinquency is a problem that's gotten out of hand around the world," she said. "Women police may be of some help—they have the right touch with children, an instinctive touch. Why not use more of them?"

3 MAJOR PROBLEMS

Dr. Higgins said criminologists agree that girls of 16 and boys of 15 are "at the most vulnerable ages where delinquency is concerned." She added that the three major problems were runaways, sex offenders and thieves, in that order.

"What explains it?" she asked. "Well, there's been a breakdown in social organizations all over the world. There's more mobility, less security and shallower roots.

"There once was a time when the neighbors could go up to an erring boy and tell him, 'look, Johnny, you'd better straighten out.' But today the neighbors don't even know who Johnny is."

Vet Trust Fund Offices to Close Wednesdays

The Michigan Veterans' Trust Fund has announced that its local offices, at 1 Lafayette St., and the Royal Oak Branch, at 111 S. Troy St., will no longer be open on Wednesdays for the purpose of accepting applications.

Because of a backlog of applications, Wednesdays will be devoted entirely to processing and presenting for payment the applications already taken, according to Fred S. Galloway, director of the Oakland County Department of Veterans Affairs.

Deodorant Sales Up

NEW YORK—Americans spent an estimated $54,000,000 in 1957 for deodorant-type hand bar soaps. In 1952 the deodorant soaps' share of the market was only 15 per cent.

(Advertisement)

WAKE UP RARIN' TO GO

Without Nagging Backache

Now! You can get the fast relief you need from nagging backache, headache and muscular aches and pains that often cause restless nights and miserable tired-out feelings. When these discomforts come on with overexertion or stress and strain — you want relief — want it fast! Another disturbance may be mild bladder irritation following wrong food and drink — often setting up a restless uncomfortable feeling.

For quick relief get Doan's Pills. They work fast in 3 separate ways: 1. by speedy pain-relieving action to ease torment of nagging backache, headaches, muscular aches and pains, 2. by their soothing effect on bladder irritation, 3. by their mild diuretic action tending to increase output of the 15 miles of kidney tubes.

Find out how quickly this 3-way medicine goes to work. Enjoy a good night's sleep and the same happy relief millions have for over 60 years. Ask for new, large size and save money. Get Doan's Pills today!



New Chevrolet Impala Sport Coupe with Body by Fisher and Safety Plate Glass all around for safer seeing.

Chevrolet says new in the nicest ways!

It's not the names of these fine Chevrolet features that we're talking about. That which we call "Turbo-Thrust" would by any other name be just as sweet. It's what the names stand for. It's the way Chevrolet *looks* new, *rides* new and *performs* new. That's what's important and that's what you should see and feel. *How about now!*



SAFETY-GIRDER

X MARKS THE NEW CHEVY FRAME; IT'S MORE RIGID BY 30 PER CENT!

TURBO-THRUST V8

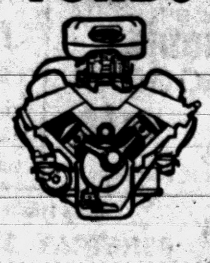

It is the most advanced V8 development of the year! Radically new with the combustion chambers located in the *block* instead of on top. Delivers a lively 250 h.p.! *Optional at extra cost*

FULL COIL

springs at all four wheels flex steel muscles to take you smoothly over rough spots!

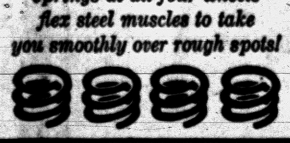

BLUE-FLAME 6

As economy-minded as ever, but now even peppier with a higher 145 horsepower!

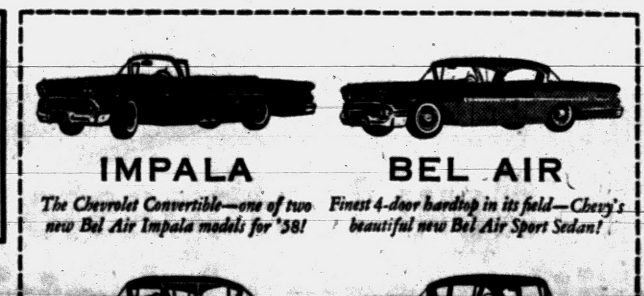

IMPALA

The Chevrolet Convertible—one of two new Bel Air Impala models for '58!

BEL AIR

Finest 4-door hardtop in its field—Chevy's beautiful new Bel Air Sport Sedan!

BISCAYNE

Each series stands on its own styling. Here, the smart-new Biscayne 4-Door Sedan!

DELRAY

This trim 2-Door Sedan is a member of Chevrolet's lowest priced series. No foolin'!

TURBO-GLIDE

The only triple-turbine automatic drive in the low-price field and Chevrolet has it! None smoother than this extra-cost option.

AS ANOTHER CHOICE THERE IS *powerglide* AUTOMATIC TRANSMISSION *Optional at extra cost.*

TURBO-FIRE V8

Chevy's most popular V8 engine comes loaded with 185-h.p. worth of pep and pleasure! Real performance fans are bound to go for this one!

You've got 5 high-styled wagons to choose from; two- and four-door, six- and nine-passenger models. With any power team, too.



NOMAD | BROOKWOOD | YEOMAN

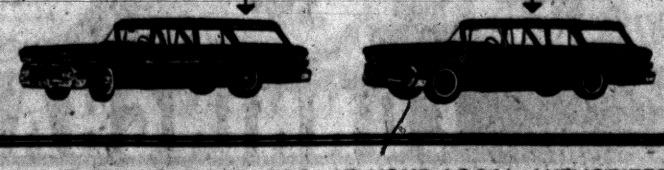

LEVEL-AIR

A real air ride you can have right now! With Chevrolet's Level Air suspension you get the last word in comfort. It's the new super-smooth way to travel . . . optional at extra cost.

QUICK APPRAISALS PROMPT DELIVERIES

Only franchised Chevrolet dealers display this famous trademark



CHEVROLET

You'll find the buys are good as gold at your Chevrolet dealer's!

THE '58 CORVETTE—EVEN SPORTIER!

SEE ALL THIS AND MORE, TOO, AT YOUR LOCAL AUTHORIZED CHEVROLET DEALER'S

Hal Boyle Says:

Our Millionaires Falling Upon Sad Times

NEW YORK (AP) — Sidewalk scrawls of a Pavement Plato:

Victorian England saw the rise of societies for the alleviation of the poor. What is needed in America today is a society for the amelioration of the millionaire.

For the millionaire, once the symbol of wealth, might and the wastrel life, has fallen upon sad times. Now he is more to be pitied than censured.

★ ★ ★

The reason is simple: Money being what it is today, a simple millionaire no longer can afford to make much of a splash. He is no longer really rich, merely well-to-do, living on the plush side of poverty, so to speak.

Many a prisoner of the pay-check sighs, "I don't want to be a millionaire—I just want to live like one."

Well, a millionaire feels exactly the same way. He'd like to live like a millionaire is supposed to, but he knows he hasn't enough money.

★ ★ ★

Many people who envy a millionaire do not realize his true plight. He is like a man who stands on the doorstep of Valhalla, hearing the music and singing, but who can't quite get inside. He is like a colonel in the Pentagon. He has considerable rank, but not enough, for there are many colonels in the Pentagon.

A man with only one million dollars is r e a l l y a pitiable figure, when you get right down to it. He has the reputation of being rich, but none of the pleasure that goes with really being rich.

★ ★ ★

Shouldn't a millionaire have a place in Palm Beach, a penthouse on Park Ave., and summer home at Newport or Bar Harbor?

Shouldn't a millionaire have a yacht?

Shouldn't a millionaire have a chauffeur, a butler, a gardener, a cook, a maid, a housekeeper and at least one secretary?

He should, indeed, be able to do all these things — if he could afford to live up to the public's idea of a millionaire.

★ ★ ★

But if he did his million bucks wouldn't last him long—not at today's prices. Four chorus girls and five years later our millionaire would be bankrupt, standing at the corner holding out his last sterling silver cup for a pittance from passers-by. He would be too poor even to hire a servant to beg for him.

And I, for one, wouldn't trade places with him—except for a million dollars.



CACTUS CAT — This cat, sniffing at odd-shaped cactus plant, appears to share views of visitors to Josephine Sanders' home in Perth, Australia. They say plant looks like a cat.

Germans Favor English as Foreign Language

BONN — English is the best known of all foreign languages in Germany. It is estimated that 17 per cent of the population either speaks or at least understands English.

French runs second in popularity and Russian third. At least 35 per cent of the population of the larger German cities understands at least one foreign language.

Swedish Industry Rises

STOCKHOLM — Swedish industrial production in the first half of 1957 was 5 per cent higher than the year before, according to the Swedish Institute of Economic Research.

SANTA FE—New Mexico, fourth largest state, has only about 155 square miles of water surface.

KEM-GLO
Sherwin-Williams Co.
71 W. Huron FE 4-2571



New toothpaste with magic pink stripes

STRIPE KILLS BAD BREATH AND DECAY GERMS—

better than any leading toothpaste
better than any leading mouthwash
better than using both!

Yes, new STRIPE* actually comes out in pink and white stripes! Those stripes tell you STRIPE is double magic!

1st, it's the *only* toothpaste to bring you Hexachlorophene, the famous germ-killer that is so widely accepted by the medical profession.

2nd, it has the finest cleanser known to dental science. Tests prove STRIPE destroys millions more bad breath and decay germs than any leading toothpaste *plus* a mouthwash!

A single brushing with STRIPE will protect you against the cause of decay and mouth odor *hours* longer than any other toothpaste you can buy.

STRIPE's Hexachlorophene seeks out and destroys germs even in the tiny crevices where no toothbrush can reach.

STRIPE *is safe* for everyone, even children under six. 100% sugar-free. Tastes wonderful! Get STRIPE soon.

Guarantee: The performance and quality of STRIPE Toothpaste is unconditionally guaranteed by Lever Brothers Co. Purchase price refunded if not satisfied. PEPSODENT DIVISION, LEVER BROTHERS CO., New York, N. Y.

Stripe with HEXACHLOROPHENE

*The word Stripe and the stripe on the toothpaste itself are trademarks of Lever Brothers Company

HERE ARE LOW PRICES
ON DRUG AND TOILET GOODS TO MAKE YOUR WEEK-END SHOPPING AT CUNNINGHAM'S WELL WORTH WHILE!

$1.05 ANACIN TABLETS . Bottle of 100 77¢
$5.00 ABDEC KAPSEALS . . PARKE DAVIS Bottle of 100 $3.98
$3.59 MEADS POLY-VI-SOL . . 50 cc $2.79
69c COLGATE TOOTH PASTE . . . 49¢
98c BAN DEODORANT . . . . . 71¢
$2.00 TONI HOME PERMANENT . . . $1.49
43c TAMPAX—Box of 10 . . . . . 33¢
25c Even-Flo Nursing Unit 4 Oz. or 8 Oz. Size 17¢
$5.00 Multicebrin Gelseals LILLY'S BOTTLE of 100 $3.98
$4.19 VI-DAYLIN LIQUID . . ABBOTT'S 16 Oz. Bottle $3.46
69c IPANA TOOTH PASTE . . . . . 49¢
$2.98 SUCARYL SODIUM . . . Abbott's 16 Oz. Bottle $2.59
$1.35 EMPIRIN COMPOUND BOTTLE OF 100 88¢
97c VICKS COUGH SYRUP Medicated 69¢
$1.00 COLDENE COUGH AND COLD MEDICINE 79¢
98c SUPER ANAHIST COUGH SYRUP 77¢
$1.75 BRECK SHAMPOO $1.49
69c VASELINE HAIR TONIC . . . . . 59¢
89c HALO SHAMPOO . . . . GIANT SIZE 74¢
23c BAKERS FORMULA . . . . . 18¢
59c BABY POWDER . . Johnson & Johnson 47¢
89c VICKS VA-PO-RUB . . LARGE SIZE 71¢
97c CEPACOL ANTISEPTIC 16 OZ. BOTTLE 69¢
$1.00 MENNEN'S SKIN BRACER . . . 79¢
49c 4-WAY COLD TABLETS . . . . . 39¢
67c CORICIDIN TABLETS BOX OF 12 53¢

REGULAR 60c ROYAL DRENE Shampoo 2 FOR 89¢

$5.95 VALUE
WOODEN FRAME DOOR MIRROR
FULL VISION REFLECTION $3.33
16"x56" SIZE

Cunningham's DRUG STORES
Self Service Pic 'N Pay Store
SALE DAYS THROUGH SUNDAY
OPEN SUNDAYS FOR YOUR SHOPPING CONVENIENCE
3 Convenient Locations: TEL-HURON CENTER
DOWNTOWN PONTIAC 29 N. Saginaw
DRAYTON PLAINS 5050 Dixie Hwy.

BIG SAVINGS
USUALLY $19.95
VALIANT ELECTRIC HAND-MIXER
Handy, Lightweight, Hangs On The Wall.
3 SPEEDS $8.88
Mixes, Beats, Stirs or Whips
YELLOW TURQUOISE WHITE

Evening in Paris DEODORANT STICKS 2 FOR $1.00
RED CROSS Absorbent COTTON 4 OUNCE SIZE 65¢

SAVE ON EASTMAN FILM
FRESH STOCKS
Color, Movie, Black & White
50c Verichrome Pan VP #120 45c
50c Verichrome Pan VP #127 45c
50c Verichrome Pan VP #620 45c
$1.10 #C 127 . . . . . 88c
$1.25 #C 620 . . . . . $1.00
$1.00 #K 828 DAYLIGHT TYPE . . 80c
$1.85 #K 135-20 . . . $1.47

TOPS FOR TASTE
CUNNINGHAM'S OWN ICE CREAM
CHOCOLATE, VANILLA OR STRAWBERRY
5 PINTS FOR 99¢
Fed. Tax Where Applicable
We Reserve The Right To Limit Quantities

BIG QUALITY—LOW, LOW PRICES!
SAVE $1.00
WITH NESTED STAND
4 T.V. TRAY TABLES
REG. $7.95 $6.95
Decorated Modern Design

SAVE $1.00
ALL STEEL-RED KIDDIES TOBOGGAN
REG. $2.98 $1.98
With 12 Foot Rope

G.E. or SYLVANIA FLASH BULBS
REG. $1.39 98¢
SLEEVE of 12—5's or 25's

REGULAR $1.23
BUFFERIN TABLETS
FAST, FAST-ACTING
BOTTLE OF 100 88¢
Won't Upset Your Stomach!

SOFSKIN Moisture Magic or Regular Sofskin
Regular 98c Each 79¢ Each
SAVE 19c

Keep Healthy All Year 'Round!
$12.50 VALUE!
PENETRAY SUN LAMP PLUS INFRA RED HEAT LAMP WITH STAND
COMPLETE OUTFIT ALL FOR ONLY $9.95

2½ OZ. TUBE MUSTEROLE Analgesic Rub PENETRATING $1.19
PINT SIZE NUJOL MINERAL OIL 100% PURE 69¢
MEDICATED MEXSANA POWDER FOR ATHLETES FEET 39¢

Save Time
Money Orders
PAY BILLS QUICKLY, CONVENIENTLY!

WHEN YOU BUY DRUGS THE THING TO SAVE IS CASH
CUNNINGHAM'S DRUG STORES

PAY LESS for BETTER FOOD

STUFF YOUR PIGGY BANK WITH THE SAVINGS FROM FOOD TOWN

39c SALE

Prices Effective
THURSDAY through SUNDAY
Jan. 30 - Feb. 2



Gold Standard
SALMON
1-Lb. Tall Can **39c**

Chase & Sanborn
INSTANT COFFEE
2-oz. Jar **39c**





JELL-O
All Flavors **5 pkgs. 39c**

Staley's Waffle Syrup 24 oz. Bottle 39c

Duncan Hines Buttermilk
PANCAKE MIX 2 lb. Pkg. **39c**

Crown, Sweet or Hot
PEPPERS Quart Jar **39c**

Van Camp's
PORK & BEANS
2 Large No. 2½ Cans **39c**

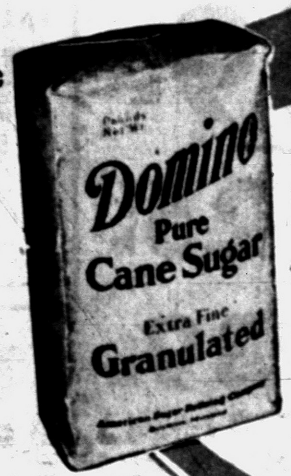

Domino Pure Cane
SUGAR
5 lb. Bag **39c**

Grade A Fancy
TURKEYS
17-23 Lb. Toms **39c** lb.

HUNT'S
Fruit Cocktail
2 Tall No. 300 Cans **39c**

Crackin' Good
Party Assortment COOKIES
1-pound Box **39c**

Blue Ribbon
MARGARINE
2 1-lb. Cartons **39c**
In Yellow Quarters



DIXIE
SALAD DRESSING
39c
Big Quart Jar

L&S Pure
GRAPE JAM
2 lb. Family Jar **39c**



Farm Fresh Grade A
Fryers
Whole **39c** lb.

the Right to We Reserve Limit Quantities

Michigan Dry Yellow
ONIONS
10 lb. bag **39c**

Delicious Hormel's
SPAM
12-oz. Can **39c**

ARMOUR'S Crescent Brand
Sliced Bacon
1-Pound Tray **39c**

Armour's Banner
STEER BEEF
LIVER
39c lb.

FOOD TOWN

IT'S A PLEASURE TO SHOP AT FOOD TOWN!

1200 BALDWIN
Open 9 A. M. to 9 P. M. Weekdays
Friday 9 A. M. to 10 P. M.

SALES DAYS THURSDAY, JANUARY 30 THROUGH SUNDAY, FEBRUARY 2

BOTH MARKETS OPEN ALL DAY SUNDAY

7580 HIGHLAND at WILLIAMS LAKE ROAD and M-59
One Mile East of City Airport
Open 9 to 9 Every Day

Toasted Strips 'Make' the Soup

One of the nicest ideas on a nippy winter day is a brimming bowl of hot soup! And to make the idea twice as nice, try serving these toast strips as an accompaniment.

Unusual and delicious, they're made by dipping strips of toast in melted butter seasoned with onion salt, and then in a mixture of oven-toasted rice cereal crumbs and grated Parmesan cheese. Bake on a baking sheet in a hot oven for about five minutes or until crisp and serve at once. Also, keep these toast strips in mind for an interesting salad accompaniment as well.

Parmesan Toast Strips

1 cup oven-toasted rice cereal
¼ cup grated Parmesan cheese
4 slices bread, toasted
⅓ cup butter or margarine, melted
½ teaspoon onion salt

Crush rice cereal into fine crumbs; combine with Parmesan cheese. Remove crusts from toast slices; cut each slice in 5 narrow strips. Combine butter and onion salt; roll strips in butter mixture, then in rice cereal crumb mixture. Place on ungreased baking sheet. Bake in moderately hot oven (400 degrees) about 5 minutes or until crisp. Serve at once as soup or salad accompaniment. Yield: 20 strips.

Carioca Tapioca Creme

Add the zest of grated fresh orange rind and ¼ teaspoon almond extract to packaged vanilla pudding. When cool, spoon into sherbet glasses alternating with layers of fresh orange sections. Top with toasted slivers of almonds.



Q. What is the name of this cut of meat?

A. Standing Rump Roast of Veal.

Q. Where does it come from and how is it identified?

A. It comes from the leg section of the carcass. It contains the aitch bone and usually part of the leg bone. Muscles include top, bottom, knuckle and eye of round.

Q. How is it prepared?

A. It can be roasted in a 300° F. oven allowing 25 to 35 minutes per pound or it can be cooked slowly by braising, allowing 2½ to 3½ hours for cooking.

Ground Beef Used Most

What meat do you use most often at your house? Did you say ground beef? A recent U. S. Department of Agriculture survey showed that 53 per cent of the families bought ground beef during a week.

To keep the best flavor, loosely wrap ground beef in waxed paper and store it in the coldest part of the refrigerator. Mrs. Josephine Lawyer, MSU Marketing Information Agent suggests that ground beef be used within 48 hours after purchase.

Hearty Loaf Pleases Men

If the breadwinner of your family is a man who enjoys a meal planned around meat and potatoes, serve him a Meat and Macaroni Loaf. It's a meal entree which will satisfy even the heartiest appetite.

Featured in this meat and macaroni put-together are ground beef, ground pork and macaroni.

The seasonings found in this loaf, which will undoubtedly please the gentlemen, include onion, parsley, mustard and Worcestershire sauce.

Meat and Macaroni Loaf

1 pound ground beef
1 pound bulk pork sausage
½ cup uncooked elbow macaroni
1 teaspoon salt
2 tablespoons finely chopped onion
2 tablespoons finely chopped parsley
1 teaspoon dry mustard
2 teaspoons Worcestershire sauce
2 eggs, beaten

Cook macaroni in unsalted water. Combine ground beef, sausage, salt, onion and parsley. Blend the mustard and Worcestershire sauce; sprinkle over meat mixture; add eggs and mix well. Add cooked macaroni.

Mix lightly and turn into a greased 1½-quart loaf pan. Bake in a moderate oven (350 degrees) for 1 to 1½ hours. Yield: 6 to 8 servings.

Spiced Pear Sauce

Peel, core and slice 6 fresh pears. Place in a saucepan with ½ cup sugar, ¼ cup fresh orange juice, ½ teaspoon ground cinnamon and a dash of salt. Cook 15 minutes or until pears are tender and sauce has thickened. Serve with vanilla ice cream and spoon syrup over all. Makes enough for 6.

Berry Cobbler Served Hot With Cream

Eat this quickly-made fruit-and-batter dessert hot.

Winter Blueberry Cobbler

1 can (14 ounces) blueberries in heavy syrup
1 cup sifted flour
2 teaspoons double-acting baking powder
¼ teaspoon salt
¼ cup butter or margarine
½ cup sugar
½ teaspoon vanilla
½ cup milk
¼ cup sugar

Drain blueberries; there should be about 1 cup less 2 tablespoons syrup. Sift together the flour, baking powder and salt. Cream butter, ½ cup sugar and vanilla. Add sifted dry ingredients, alternately with milk in 3 or 4 additions; begin and end with flour and beat until smooth after each addition.

Turn batter into baking dish (about 10 by 6 by 2 inches); spoon drained blueberries evenly over batter; sprinkle with ¼ cup sugar. Pour blueberry syrup over fruit and batter. Bake in moderate (375 degrees) oven 45 minutes. There will be a cake layer on top with fruit at the bottom.

Meat Pie Has Rice 'Crust'

Wonderful eating in a pie plate—perfect for a quick meal! Rice with pimientos and cheese is packed into a pie plate. There's a layer of deviled ham through the center! Cheese sprinkled over the top becomes gloriously browned in the oven.

Deviled Ham Pie

1 cup uncooked white rice
2 cups water
1 teaspoon salt
Dash of black pepper
2 tablespoons finely chopped pimiento
1 cup grated American cheese
1 egg, beaten
¼ cup milk
A 4½ oz. can deviled ham

Put the rice, water and salt in a 2-quart saucepan. Bring to a vigorous boil over a high heat. Turn the heat down low. Cover with a lid and simmer 14 minutes. Remove the saucepan from the heat but leave the lid on 10 minutes.

After the rice cooks, stir in the pepper, pimiento, ½ cup of the cheese, egg and milk. Pack half of the rice into a greased 9" glass pie plate. Spread with the deviled ham. Spoon on the rest of the rice mixture. Press in with the spoon. Sprinkle the remaining ½ cup cheese evenly over the top.

At meal time bake in a 325 degree oven 35 minutes or until the cheese is browned. Allow to stand about 5 minutes before cutting into wedges. If desired, serve with a tomato sauce or a cream of celery soup sauce. This recipe makes 7 servings.

Young Married Homemakers Biggest Group

Recent research shows that thirty-nine per cent of our people are in the "young married" group. With increasing population it is expected that by 1975 fifty-four per cent of all families will be members of this group, reports the MSU Marketing Information Agent, Mrs. Josephine Lawyer.

★ ★ ★

Today's young homemaker is different from her mother. Her income is approximately double what her mother started with. With technological developments she chooses from about 5000 items in the grocery store compared with 1500 items of a few years ago.

The young homemaker wants food preparation to be fun with much of the work eliminated. Her husband helps with food buying and sometimes helps with cooking.

With modern communications such as television, radio and publications, the young homemaker is trained differently, not just by mother. The young homemaker may be working part or full-time outside the home.

Changing times bring many new foods and preparation methods to fit the young homemaker's needs and desires.

For kitchen chemists: Baking powder is made of baking soda and cornstarch plus an acid ingredient.

Broiled Oranges Are New

Cut large oranges in half crosswise and section as you do for grapefruit. Dot with butter, sprinkle with brown sugar and broil until hot and lightly browned. Cover with a layer of finely grated coconut and pop under the broiler again until coconut toasts.

Ever add finely diced drained celery to scalloped oysters? The vegetable adds delightful flavor.

THE WHOLE TOWN'S TALKING ABOUT...



Those Terrific BUYS at Three Sisters'



OVEN READY TURKEYS 29c lb.

GRAND SPECIAL

U. S. No. 1 Michigan Potatoes 50 lbs. $1.59



FRESH KILLED STEWERS OVEN READY 29c lb.

FRESH KILLED RABBITS 59c lb.

FRESH PORK LIVER 25c lb.

LARGE BOLOGNA 39c lb.

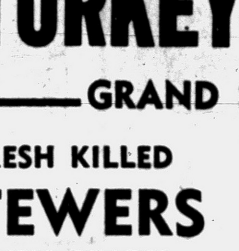

GRADE "A" FARM FRESH EGGS 39c doz.

LARGE FIRM FANCY PEPPERS 2 for 15c

CALIFORNIA LONG SLENDER CARROTS 2 for 25c

Florida Sweet Juicy ORANGES 49c doz.



Pascal CELERY 2 for 29c

Fresh Crisp HEAD LETTUCE 2 for 25c

FRESH SMELT 3 Lbs. 79c

FRESH WATER PERCH

WHITE FISH

3 SISTERS' SUPER MKT
608 W. HURON ST., Near Webster School

SALE! 7¢ off on a dozen eggs when you buy a pound of imperial

REG. U. S. PAT. OFF.

1 PICK UP THIS SPECIAL POUND OF imperial IN THE REFRIGERATOR CASE

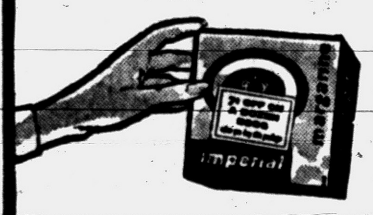

2 THEN PICK UP A DOZEN EGGS

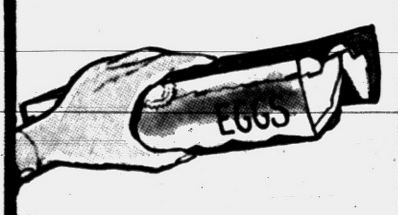

3 SHOW imperial AT CHECK-OUT AND SAVE 7 CENTS ON THE EGGS!



NO COUPONS TO CLIP! NO LABELS TO SEND IN! EASIEST SAVING EVER!

LOOK FOR THIS SPECIAL PACKAGE!



©1958, LEVER BROTHERS COMPANY

Have you tried Imperial yet? Here's a wonderful chance to save money and get to know Imperial, the new super-spread that combines the best qualities of both kinds of table spreads. Yes, Imperial gives you the easy spreadability and consistent quality of margarine. PLUS the real natural taste and natural aroma of the other spread. So if you're one of the millions of women who today buys two kinds of table spreads, you'll love Imperial, the spread that combines *the best of both*. Try it on toast for breakfast tomorrow and see for yourself. Your complete satisfaction is unconditionally guaranteed by Lever Brothers, or your money back.

P.S. To protect Imperial's fine ingredients, keep it in your refrigerator

Grade 1 Chunk Bologna 35c lb.

BAZLEY CASH MARKET
78 North Saginaw Open Friday 'til 9 P.M.

Tender Sliced Pork Liver 29c lb.

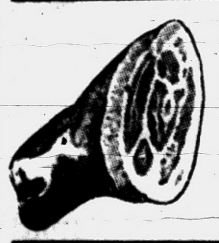

Famous Junedale Brand HAMS SHANK HALF ..... 43c lb.

Extra Lean Center Cut Slices Junedale Ham 89c lb.

Lean Beef Short Ribs 39c lb.

Tender Beef Club Steaks 69c lb.

Fress Dressed Pan-Redi Fryers 39c lb.



Guaranteed Fresh Large Eggs Doz. 49c



Mild Cured Sliced Bacon 3 Lbs. $1.00



Tender, Juicy Sirloin Steaks Lb. 69c



Tender Beef Pot Roast Lb. 43c

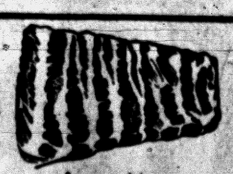

Lean, Meaty Spare Ribs Lb. 39c

GREATER PEOPLE'S SAVINGS

SALE DATES:
THURSDAY, JAN. 30 thru WEDNESDAY, FEB. 5

Maxwell House
INSTANT COFFEE..... Lge. 6 oz. Jar 99c

Special Low Cost
GIANT TIDE..... Giant Pkg. 69c



Kraft
VELVEETA..... 2 Lb. Loaf 69c

Dole Whole Baby
BARTLETT PEARS..... Lge. No. 2½ Can 29c

Deming's Red Sockeye
SALMON..... Tall 1 lb. Tin 69c

Cavern Brand
MUSHROOMS Pieces and Stems 11c

Broadcast
BEEF STEW Tall 16 oz. Can 25c



Peters Skinless Pork
LINK SAUSAGE..... 12 oz. Pkg. 29c Pkg.
WITH COUPON AVAILABLE AT PEOPLE'S MARKETS



Farm Fresh—Grade A, Pan-Ready
WHOLE FRYERS..... 2 lb. Avg. 79c Ea.



Grade A
HAMILTON EGGS..... 39c doz.

U. S. No. 1
JONATHAN APPLES..... 4 lb. Cello Bag 35c

PEOPLE'S FOOD-O-MAT SUPER-MARKET

465 E. Pike Street Corner Sanford Street Ph. FE 2-1298
700 Auburn Ave. Ph. FE 5-8311

Food Bill Can Be Cut Without Nutrition Loss

By JANET ODELL
Pontiac Press Home Editor

Do you look at your weekly food bill and decide it resembles the national debt? Are you a homemaker whose income has been cut because the man of the family is temporarily out of work? Are you any one of thousands of women who must get along on limited food budgets?

There ARE ways to economize. Meals can be interesting yet inexpensive.

Where do you start to cut costs? Right now you can begin in the fruit and vegetable department. Citrus fruit prices have skyrocketed since the freezing weather cut Florida's supplies. You can forget all about fresh oranges and grapefruit and substitute frozen or canned juices and canned grapefruit. They have as much vitamin C in them as the fresh product so you will not be harming your family.

Canned vegetables are usually a good buy. On the list of plentiful foods for February canned and frozen peas and canned and frozen corn are listed. Both lend themselves to hearty dishes.

One word about canned vegetables. Please save the juice. You can pour it into a saucepan and cook it down about half, then serve it with the vegetable. Or you can drain it off and use it in vegetable gelatin salads or add it to tomato juice. But use it for an added supply of vitamins and minerals.

Apples are plentiful. They make excellent between-meal snacks, wonderful desserts and delicious salads, garnishes and pies. Buy bananas when they are in your price range. Often winter grapes are reasonable. A few added to the fruit salad or put into the fruit bowl on the table make a welcome change.

At the risk of repeating myself to the point of boredom, I want to remind you again how you can save money by using nonfat dry milk. By buying the largest box you get milk for about eight cents a quart. All that is missing is the cream.

Mix it half and half with a quart of homogenized milk. Use it for all your cooking. Add extra amounts of it to cream soups, puddings, meat loaves and breads.

Potatoes and flour are both relatively cheap. If you use more of them with lesser amounts of meat, you will save money. You may have to have more stews (neck meat makes good stew with proper cooking); meat pies and casserole dishes. Watch for sales of favorite cuts and forget for a while that steaks and standing rib roasts are available.

If you worry about the youngsters getting enough protein in their diets, go heavy on eggs and nuts. Eggs are not prohibitively high and a pound of eggs gives just as much protein as a pound of meat. Nibbling on nuts will up the children's protein intake.

You should try to include some form of raw vegetable or fruit in every day's menu. Keep close watch on the produce counter and buy whatever salad green is cheapest. One week it may be lettuce, the next cabbage. Cucumbers and green peppers are out of sight right now. Try shredding the lettuce if the family balks at eating leaves of it.

And, as we have said in the past, forget the fact that most packaged mixes even exist. You'll save plenty by doing it yourself in the cake, cookie, pie and pudding line.

* * *

Here's an interesting recipe for inexpensive lamb riblets. You may have to ask your butcher for them, but they'll be worth it.

Lamb Riblets With Dill

3 pounds lamb riblets
3 tablespoons fat
1 medium onion, chopped
¼ cup water
2 tablespoons vinegar
2 teaspoons salt
1 teaspoon whole dill seed
⅛ teaspoon pepper

Brown riblets on all sides in hot fat; remove from pan and cook onion in fat 3 minutes. Return meat to pan and add water, vinegar, salt, dill, and pepper. Cover and cook slowly 1 hour. 6 servings.

Tangy Butter Base Enhances Shrimp

Serve this appetizer when you're having company.

Shrimp Canapes

2 cans (4½ ounces each) tiny Pacific coast shrimp (wet pack)
½ pound butter or margarine
1 tablespoon chili sauce
¼ teaspoon curry powder
1 package (10 ounces) square-sliced pumpernickel bread

Turn shrimp into a strainer to drain; cover and refrigerate. Cream butter, chili sauce and curry powder; refrigerate until firm enough to spread evenly.

Cut bread slices in half. Spread butter mixture generously over bread; press shrimp, in even rows, over butter. Refrigerate until serving time. Makes 20 canapes.

Dips Rate High as Snack Food

Friends who drop in for a chat or to watch television with the family have to be fed; at least, that is the American custom. One of the easiest kinds of food to serve is a Dip with something to dunk into the Dip.

For this serve a tangy variation of the famous "California Dip" which has become so popular. This dip, you remember, is a taste tempting combination of onion soup mix and sour cream. Add some finely chopped mustard pickles to this basic formula and put it in the center of a platter containing fish sticks, cheese crackers and pieces of pumpernickel cut into star shapes for the occasion.

* * *

Another variation to satisfy the gourmet palate is the same dip made with bleu cheese and brandy flavoring.

Mustard Pickle Dip

¼ cup mustard pickle with sauce
1 cup California Dip

Chop pickles very fine. Mix together chopped pickle, sauce and "California Dip." California Dip: Combine 1 pint sour cream and 1 package onion soup mix just as it comes from the package. For one cup of mix use ⅛ pint sour cream and 3 tablespoons (⅛ package) well-blended onion soup mix.

Tiny pickled onions are good added to cream cheese for a cracker spread. Chop the onions before adding.

"If It's Alive --- It's Fresh"
"For People Who Care"

4-8 lb. avg. Capons 45c lb.

Oven-Ready 12 Lb. Avg. HEN TURKEYS 45c lb.

WILD RABBIT -- CHITTLIN'S
FRYERS -- GEESE -- STEWERS

Fresh PERCH Lb. 49¢
Fresh HERRING Lb. 39¢
Fresh BUFFALO Lb. 39¢
Medium SHRIMP Lb. 89¢

FRESH WATER FISH OF ALL KINDS—OYSTERS — RED SNAPPERS

PEOPLE'S FISH & POULTRY MARKET
82 South Saginaw — Wholesale and Retail — FE 4-1521

Prices in Effect at These Following Groceries

West End Market — 438 W. Huron
Joe Felice Market — 220 S. Telegraph
Gilmers Market — 326 East Blvd. South
Easley Super Market — 7611 Highland
Ryeson Super Market — 4678 Elizabeth Lake Rd.
Shores Market — 2425 Voorheis Rd.
Vackaros Market — 273 Baldwin
Peoples Super Market — 700 Auburn
Terry's Market — 12 S. Main, Clarkston
Walton Super Market — 4120 Walton Blvd., Drayton Plains

$1.00 Gift Certificate FREE

see special labels on BIRDS EYE

CHICKEN, BEEF OR TURKEY PIES

3 For 89¢

Prices in Effect at These Following Groceries:

Newberry Market — 12 Newberry
Jim's Market — 406 Orchard Lake Rd.
Gabriel's Market — 3843 Elizabeth Lake Rd.
Union Market — 3480 Elizabeth Lake Rd.
Rainbow Lanes Market — 6500 Hatchery Road
McNamara Market — 4821 Highland Rd.
Perry Friendly Market — 1220 North Perry
Lake Side Market — 9775 Elizabeth Lake Rd., Oxbow Lake
Sylvan Quality Market — 2310 Orchard Lake Rd., Sylvan Lake
Tenuta Market — 3515 Sashabaw Rd., Drayton Plains

BIRDS EYE PREMIUM FLAVOR

Sliced Strawberries, 10 oz. ..... 3 for 89c
French Style Green Beans, 10 oz. 2 for 45c
Green Peas, 10 oz. 19c
Cut Corn, 10 oz. 19c
French Fried Potatoes, 9 oz. 19c

Save 15¢

and discover flavor so deep... you can *feel* it!



See for yourself — tear open a Salada Tea Bag

You'll see no tea dust, no twigs... just more of the costlier, hand-picked flavor leaves than in any other major brand. That's the difference with Salada!

We offer you the money-saving coupon below to introduce you to Salada—the one tea that gives you more flavor in the bag—more flavor in your cup—flavor so deep... you can *feel* it.

You can feel Salada warm and cheer you as no other tea can. That's because it's the *deep-flavor* tea. So—if you're disappointed with tasteless teas, try Salada now. Take advantage of the money-saving coupon below. Get a wonderful deep flavor at a wonderful saving!

Take this coupon to your grocer!

VALUABLE 15¢

This coupon worth 15¢ towards purchase of 48 Salada Tea Bags, 100 Salada Tea Bags, or ½ lb. Salada Tea.

TO DEALER: You are authorized to act as our agent in the redemption of this coupon. Our salesman will redeem this coupon from you for 15¢ plus 2¢ for handling provided you and the consumer have complied with the terms of the offer, or you may mail it to Salada-Shirriff-Horsey, Inc., Boston 16, Massachusetts. Any sales tax must be paid by customer. Void in any place where its use is prohibited, taxed or restricted by law. Cash value 1/20 of 1¢.

OFFER EXPIRES — June 1, 1958

VALUABLE 15¢

Save up to 20¢ on Robin Hood Flour



Nothing to mail in—Coupon on the Bag is Good on Your Next Purchase

8¢ on a 2-lb. Bag . . . 10¢ on a 5-lb. Bag
15¢ on a 10-lb. Bag . . . 20¢ on a 25-lb. Bag

Now you can save yourself 8¢, 10¢, 15¢, or 20¢ on Robin Hood Flour. No fuss, or bother! Nothing to mail in! Just go to your grocer now and buy a bag of Robin Hood. With every bag you will get a coupon which you may use in part payment the next time you buy this wonderful flour.

When you use Robin Hood you will find that you get best results with one flour for all your baking . . . the most flavorsome bread . . . the tenderest pastry . . . the lightest, fluffiest cakes you have ever eaten.

So next time you are at your grocer's ask for Robin Hood. Get better baking and save yourself money, too! *Act now! This offer good for a limited time only!*

Look for this special bag of Robin Hood Flour at your grocer's now. If you do not see it, ask your grocer for it.

Robin Hood Homemakers' Club

Look for Robin Hood Homemakers' Club stamps in every bag of Robin Hood Flour. Save up to 50% on famous name brand merchandise.



Robin Hood Flour



Stretch Food dollars

YOUR BEST FOOD BUYS ARE HERE!

TOM'S NORTHWOOD MARKETS

ALWAYS THE BEST FOR LESS

888 ORCHARD LAKE ROAD

Open Daily 'til 9 P. M.

Open Sunday 'til 5 P. M.

We Reserve the Right to Limit Quantities





CHASE & SANBORN BEECHNUT or MAXWELL HOUSE COFFEE

1-lb. Vac. Can — With Coupon at Right — 69c lb.

SAVE 25¢

VALUABLE COUPON
This Coupon Entitles Bearer to One 1-Lb. Can of Beech-Nut, Chase & Sanborn or Maxwell House COFFEE for only . . .
This Coupon Expires Feb. 2 1958 — 69c

DURKEES PURE BLACK GROUND PEPPER
1½ oz. Can 10c

PACKED BY LIBBY
HAPPY VALE SWEET PEAS
303 Can 10c
SAVE 4c

DOLE'S PINEAPPLE JUICE
Giant 46 oz. Can 25c
SAVE 8¢

Heinz TOMATO KETCHUP
Tall 14 oz. btl. 19c
SAVE 6¢

SAVE 6¢

Mott's Fancy APPLE SAUCE
2 Tall 300 Jars 29c
SAVE 10¢

SAVE 10¢

Kraft's MIRACLE WHIP
Qt. Jar 49c
SAVE 14¢

Dole - Fancy - Hawaiian SLICED PINEAPPLE
Large 1¼ Flat Can 19c
SAVE 4¢

Shady Nook Farms
Grade "A" Fresh
All White
LARGE EGGS
SAVE 10¢ 39c doz.

PRODUCE
Prince Edward Island Canada No. 1
ALL PURPOSE POTATOES
10 lb. bag 49¢

Fresh-Tender-Crisp
CALIFORNIA CARROTS
2 Bunches for 25¢

U. S. Gov't Graded
Choice Quality
ROUND or SWISS STEAKS
SAVE 20¢ 79c lb.

HOLIDAY BRAND
ROLLED
Boneless, Ready-to-Eat
SMOKED HAM
Whole or Half 69c lb.
Save $1 When You Buy a Whole Ham

Dennis CHICKEN BROTH
14½ oz. can 10c
SAVE 4c

LAND O' LAKES
Fresh Creamery
BUTTER
With Coupon Below— 59c lb.
WITHOUT COUPON 69c

VALUABLE COUPON
This Coupon Entitles Bearer to One 1-lb. Pkg. of Land-O-Lakes BUTTER for only . . .
This Coupon Expires Feb. 2 1958 — 59c

Somerdale
Fresh Frozen
Green Peas—Cut Corn—French Fries
Leaf or Chopped Spinach
10c Pkg.

SAVE 18¢
CRISCO
Jumbo 3 lb. Can 79c

Tom's Big Value
NESCAFE
Instant Coffee
Large 6 oz. Jar 99c
Save 29c

WYLER'S Instant
SOUP MIXES
Chicken Noodle or Chicken Rice
3 Pkgs. 29c

Judy Cudnohufsky Wins Contest

By JANET ODELL
Pontiac Press Home Editor

Seventeen girls met last Saturday morning at Rochester High school to make cherry pies. Contestants in the annual contest sponsored by Michigan State Extension Service and the state Department of Public Instruction, they put their best efforts into making good pies.

★ ★ ★

When judging time came around, sixteen-year-old Judy Cudnohufsky of Lake Orion won first prize. This means Judy will travel to Grand Rapids soon to compete with other county winners. Mrs. Dan Abbey, her 4-H leader, will accompany her.

★ ★ ★

If she comes out first in this second contest, she goes on to Chicago to compete for the national title of Cherry Pie Champion. Oakland County had one girl who did get to the finals—Beth Rose, in 1955.

Winning prizes for homemaking skills is no new experience for Judy. We remember seeing her name on a number of winning entries at the 4-H Fair last August. Judy has been a 4-H Club member for three years, belongs to the East Orion club.

At home Judy has a number of cherry pie critics—namely her eight brothers and sisters. Four of these brothers and sisters are active in 4-H work with Judy.

A junior at Lake Orion Community High School, Judy is looking forward to college in 1959. Her major? Home Economics, of course.

Here is Judy's prize winning recipe:

PASTRY

1½ cups sifted flour
¾ teaspoon salt
½ cup shortening
1 tablespoon milk
2 tablespoons water

Sift flour and salt. Cut in shortening. Add milk and water to make pastry you can handle. Roll out and line 8½ inch pie pan. Reserve rest of pastry for lattice top.

FILLING

¾ cup sugar
2 tablespoons cornstarch
2 cups pie cherries
½ teaspoon almond extract
Few drops red food coloring

Cook together until thick. Cool and fill pastry-lined pie pan. Make a lattice top for the pie with the remaining pastry. Bake at 425 degrees for 30-35 minutes.



Pontiac Press Photo

THE WINNER! — Cherry pie winner, Judy Cudnohufsky of S. Lapeer road, Lake Orion, flashes a winning smile as she holds up her prize pie. This sixteen-year-old miss outbaked her sixteen competitors in the annual cherry pie contest held Saturday at Rochester High School. Judy will go to Grand Rapids to compete with other county winners for the state title.

Shop Around, Compare, for Best Food Values

How far do your food dollars go? If they are to buy the best in health, you will continue the pattern of buying milk, meat and eggs, fruits and vegetables and breads and cereals. But you may change your choices within these basic food groups. Continuing high prices on meat and fresh produce challenge one to make more comparisons before choosing.

MEATS — Some retailers report that due to short supplies wholesale beef prices are the highest they have been during the last six months. With the exception of featured cuts, retail prices differ little from those of last week.

★ ★ ★

For tasty stews, Swiss steak or pot roast, lean beef chuck and round are good choices. Lean cuts from young beef are available at 20 to 30 cents less per pound than higher grades of the same cuts.

In many stores retail pork prices on loin roasts, ham, picnics, Boston butt, bacon and sausage are reasonably priced when compared with other meat cuts.

If looking for variety and economy, consider shoulder roasts of veal or lamb. Lamb or veal breast becomes a dish of savory stew or barbecue for pennies per person, states Mrs. Josephine Lawyer, MSU Marketing Information Agent.

Whole fryers, stewers and turkeys are available for less than fifty cents per pound. To determine cost per serving fryers yield 1 1-3 servings per pound, stewers 1¾ and turkeys 2¾. It is easy to see that the thrifty poultry buy is turkey.

EGGS—Large size eggs are lower than they have been during the past six months. Since they contain protein of a quality comparable to red meat, it may seem practical to use generous amounts of eggs to help balance protein costs.

Current prices make it practical to bake the cake that calls for more eggs or feature eggs on the menu. Eggs for breakfast, lunch or supper need not mean just fried, boiled or scrambled. Waffles, French toast, omelets and souffles send eggs to the table in fancy dress yet with the same amount of food value.

PRODUCE — Everyone knows that weather influences the supply and price of fresh produce. Shoppers should go a step further and remember that weather also influences quality. Carefully check quality of lettuce, cauliflower, potatoes and citrus if you select these items this week.

Apple supplies are ample. As of January 1, stocks in cold storage, according to the U. S. D. A., were about 10 million bushels more than in January of 1957. About one-third of these are the Delicious variety so good for snacks and salads.

Reddest apples usually cost more, but are not necessarily any better than apples of the same variety with less color. Unless color is important for a special occasion or purpose, you may be able to save money by choosing fruit from lots which have less color and lower price tags. This is generally true whether you are buying at the grocery or at an orchard.

PROCESSED FOODS—About 72 million cans of food are opened and used every day. Corn, peas, tomatoes and green beans are the most popular canned vegetables. Peaches, pineapple, fruit cocktail and pears are top sellers in canned fruits.

Some of the better buys may be found in processed foods—not only canned, but also frozen and dried. Peas and corn are now getting special emphasis because of record amounts which were processed in 1957.

Wine in Fish Casserole Adds Unusual Flavor

Second helpings are automatic when this savory casserole appears on the table.

Arrange one pound fish fillets, single layer, in a baking dish. Combine one and one-half cups chili sauce, one-fourth cup burgundy wine and two tablespoons instant minced onion and arrange over fish.

Top with one cup shredded American cheese. Bake at 450 degrees 10 to 15 minutes.

Spice Oranges to Garnish Meat

The flavor of meat is greatly enhanced by a piquant relish. For a different relish with your next meat course, try spiced orange wedges.

This treat is easy to prepare. You can serve it hot or cold, now or later. These spiced orange wedges provide a delicious accompaniment for almost any meat dish, especially ham, pork and roast duck.

Spiced Orange Wedges

4 oranges
2 cups sugar
1¼ cups water
½ cup vinegar
12 whole cloves
3 pieces stick cinnamon

Place whole oranges in saucepan with 1 quart water. Bring to a boil, and boil 20 minutes. Drain and cut into eighths. Combine sugar, the 1¼ cups water, vinegar, cloves and cinnamon, stir over low heat until sugar is dissolved. Bring to a boil, add orange wedges, and simmer about 20 minutes.

Serve spiced orange wedges hot or cold as a meat accompaniment, or seal in hot, sterile jars for future use. Yield: About 8 servings.

Rice With Fruit Makes Quick Easy Dessert

Depend on that true convenience food, rice, for quick and easy desserts. Add sugar to taste to hot cooked rice. Stir in a small amount of vanilla. Serve warm or chilled with fruit cocktail, or other canned fruits such as apricots, pears or purple plums.

Sometime try a mixture of cooked dried fruits such as raisins, prunes and apricots. A few toasted pecans or almonds add extra flavor.

Nice for a change: a thinly sliced banana added to griddle cake batter.

Research on Freezing to Help Industry

WASHINGTON (INS)—Fruit and vegetable growers — as well as housewives—will soon have complete information on the best temperatures to keep frozen products from being damaged.

The Agriculture Department plans early release of a new research report that gives the freezing points for 600 different kinds of products.

The information can save thousands of dollars for handlers of frozen fruits and vegetables who can set their thermostatas to the highest temperature that will freeze their products. The freezing points vary greatly.

Certain types of avocados, for example, freeze at 31.5 degrees Fahrenheit. Seckel pears won't freeze until the thermometer falls to 25.5 degrees.

The report will also show the different freezing points of the skin and the interior of many items.

Different varieties of the same fruit will be listed. Some types of oranges do not freeze above 27.4 degrees. Others are frozen at 30.6 degrees.

The report follows long and careful research by horticulturist T. M. Whiteman of the Agriculture Department's Beltsville, Md., laboratories. Whiteman, curiously enough, measured freezing points of fruits and vegetables by measuring the heat they gave off.

Heat is released from a piece of fruit as it freezes—and this heat was measured by tiny thermometers inserted in the product. When the temperature rise stopped or leveled off, the fruit was considered frozen.

Oddly, a sample will sometimes drop below the freezing point without freezing—the ice crystals refuse to form. If this happens, it's best to warm the product gradually and without jarring to prevent formation of large ice crystals in the tissues.

FOOD VALUES to go Buy!

Swansdown CAKE MIXES
• Chocolate • White
• Yellow • Butterscotch
19c PKG.

Robin Hood FLOUR
5 LB. BAG
39c

JELL-O INSTANT PUDDING
• Vanilla • Chocolate • Butterscotch
• Cocoanut • Lemon • Banana Cream
10c

NORTHERN TISSUE
Colored or White
12 Rolls 89c

BIRDS EYE PREMIUM FLAVOR VALUES
• FRENCH FRIES
• CUT CORN
Your Choice 3 Pkgs. 49c

BIRDS EYE SLICED Strawberries
3 Pkgs. 69c

MAXWELL HOUSE INSTANT COFFEE
Large 6-oz. Jar 99c

NABISCO PREMIUM CRACKERS, Pound 25c

SUNSHINE Hydrox Cookies 12-Oz. Pkg. 39c

PET Evaporated MILK
Tall Can 11c

KING-NUT OLEO
Yellow Quarters
5 Lbs. $1

Brach's CHOCOLATE COVERED PEANUTS 9-oz. pkg. 39c

Hamilton, Grade-A LARGE EGGS
49c Doz.

CHOICE BEEF CHUCK ROAST .. 45c lb.

HICKORY SMOKED PICNICS .. 33c lb.

Velveeta CHEESE
2 pound loaf
79c

We Reserve the Right to Limit Quantities

YELLOW COOKING ONIONS
3 Lb. Bag 19¢

Atlas BEER---WINE---LIQUOR SUPER MARKET
• Beer • Wine • Liquor to Take Out
Corner Baldwin Ave. and Walton Blvd.
STORE HOURS: Mon., Tues., Wed., Thurs. 9 to 9
Friday 9 to 10; Saturday and Sunday 9 to 9
Phone FE 2-5192

BANQUET FROZEN COMPLETE DINNERS
• CHICKEN • TURKEY • BEEF
ONLY 49¢ Ea.

ANN PAGE PROVES Fine Foods Needn't Be Expensive
Guaranteed by Good Housekeeping

Ann Page CREAMY SMOOTH PEANUT BUTTER

10¢ OFF! REG PRICE
24-OZ. JAR
YOU PAY ONLY 55c

Made of delicious fresh-roasted peanuts, blended to creamy smoothness . . . stays fresh longer, won't separate! A king-size VALUE!

Salad Dressing . . . . . PT. JAR 25c
Tomato Soup . . . . . 10½-OZ. CAN 10c
Beans WITH TOMATO SAUCE 2 21-OZ. CANS 29c

HEALTH AND BEAUTY AIDS

Anacin BOT. OF 30 53c . . . . . BOT. OF 100 1.09
Bayer Aspirin BOT. OF 24 23c. . . . BOT. OF 100 67c
Tooth Powder COLGATE AMMONIATED . . 4-OZ. TIN 49c
Dr. Lyon's Tooth Powder . . . 4½-OZ. TIN 47c
Cashmere Bouquet Talc . . 6½-OZ. TIN PLUS 5c TAX 49c
Palmolive Brushless SHAVING CREAM . . 5-OZ. TUBE 53c
Rapid Shave PALMOLIVE . . . . . 6¼-OZ. TIN 79c
Pepto-Bismol . . . . . 4-OZ. BOT. 59c
Schick Injector Blades . . . . . PKG. OF 20 73c
Lustre Net Spray 5½-OZ. TIN PLUS 10c TAX . . 98c
Veto Spray Deodorant 1.2-OZ. BOT. PLUS 4c TAX . . . 60c
Z.B.T. Baby Powder 10-OZ. 51c
Phillips Milk of Magnesia . . 12-OZ. BOT. 52c
Lysol . . . . . 6-OZ. BOT. 59c
Colgate Ribbon Dental Cream 3¼-OZ. TUBE 53c
5-OZ. TUBE 69c
Pepsodent Tooth Paste . . . 3¼-OZ. TUBE 53c
5-OZ. TUBE 69c
Halo Shampoo . . . . . 3½-OZ. BOT. 59c
7-OZ. BOTTLE 89c
Lustre Creme Shampoo . . . 1.72-OZ. JAR 57c
4-OZ. JAR $1.00
Lotion Shampoo LUSTRE CREME . . . 3½-OZ. BOT. 60c
7-OZ. BOTTLE $1.00
Pacquin's Silk 'N Satin 6½-OZ. JAR PLUS 5c TAX 54c
Dial Shampoo . . . . . 3½OZ. BOT. 67c
7-OZ. BOTTLE $1.00

Special 1¢ Sale
16 Our Own Tea Bags for only 1¢ when you buy 48 at the regular price!

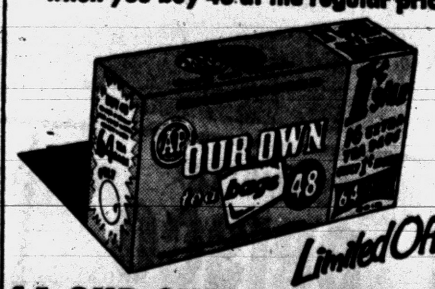

Limited Offer!
64 OUR OWN TEA BAGS 50¢
A&P Teas for TASTE and SAVINGS!
Prices Effective Through Saturday, Feb. 1st
THE GREAT ATLANTIC & PACIFIC TEA CO.
DEPENDABLE FOOD RETAILERS SINCE 1859

Roasting Goose Comes Back With Less Fat

MADISON, Wis. (INS) — Plump, roast goose—practically kayoed from the family table in the United States because of the weight-watching trend—is ready to make a comeback.

Poultry researchers for the U.S. Department of Agriculture report they have found a way to make goose fit into American diets.

The researchers advise that small families soon may buy "junior-sized" geese which have less fat. These are younger versions of the bird—oven ready at 11 to 16 weeks instead of 26 weeks.

Studies of various breeds show that the junior geese when roasted give about half as much dripping less as the larger and older geese.

The junior geese, in other words, have more meat and less fat.

For use in casseroles or sauces, grate the end bits of cheese and refrigerate in tightly-covered jar.

Winter Vegetables Easy to Prepare

Winter vegetables go with winter meals. Turnips and parsnips will fit into this plan says the MSU Marketing Information Agent, Mrs. Josephine Lawyer. Both are packaged in one-pound plastic bags, enough to make four servings.

To prepare, just peel the turnips or parsnips, cut into pieces and cook in a little water until tender. Drain and season with salt, pepper, butter or bacon drippings.

You may serve turnips or parsnips in pieces or mash them. Or put the cooked pieces in a casserole, cover with white sauce, sprinkle with grated cheese and bake in a moderate oven.

When baking a roast or a dessert, bake your frozen vegetable at the same time. Place vegetable, butter or margarine and salt in a covered greased casserole; allow 45 to 60 minutes baking time in a slow to moderate oven.

Marinate Asparagus in Oil and Vinegar

Asparagus Salad

1 can (about 1 pound) green asparagus stalks
2 tablespoons cider or white wine vinegar
2 tablespoons olive oil
¼ teaspoon salt
¼ teaspoon sugar
Romaine
Pimiento

Drain asparagus. Mix vinegar, olive oil, salt and sugar thoroughly. Pour over asparagus on a flat container. Refrigerate for several hours. Serve on romaine; garnish with strips of canned pimiento. Makes 4 servings.

Fried Onions Top Dish

Here's a favorite casserole to serve with charcoal-broiled steak. Dilute condensed cream-of-mushroom soup and mix with cooked drained green snap beans. Heat in the oven; then about five minutes before the beans are ready to come out, top the casserole with canned crisp French-fried onion rings.

Orange Flavored Rice Dish Good With Poultry

You can add the golden glow of sunshine to an ordinary dish if you serve Orange Rice Imperial. This is a completely new and different way to prepare a favorite cereal grain.

Each separate grain of rice in this delicious dish has the golden glow of the citrus juice with which it's made. Finely cut celery is added to enhance the flavor.

Serve Orange Rice Imperial with any kind of poultry.

Orange Rice Imperial

½ bar margarine
¾ cup celery, finely cut (with leaves)
2 tablespoons minced onion
1½ cups water
1½ tablespoons grated orange rind
1 cup orange juice
¾ teaspoon salt
1 cup raw rice

Melt margarine in saucepan, add celery and onion and cook until tender. Add water, orange rind and juice and salt and bring to boil. Add rice slowly and cook, covered, over low heat 25 minutes, or until tender. Makes 4 servings.

Libby's GAY 90's Party





Libby's TOMATO JUICE
GIANT 46 OZ. CANS 3 for 90c
LIBBY'S TROPICAL PUNCH
GIANT 46 OZ. CANS 3 for 90c

Libby's PEACHES
Halves or Sliced
Large 2½ Can
3 for 90c





Libby's PINEAPPLE SLICED
3 No. 2 Cans 90c
PINEAPPLE—GRAPEFRUIT DRINK
46 oz. Cans 3 for 90c



Libby's CORN
Whole Kernel or Cream Style
No. 303 Cans
6 for 90c





Libby's FRUIT COCKTAIL
No. 303 Cans
4 for 90c

Libby's BEEF STEW
24 oz Cans
2 for 90c



Garden Sweet PEAS
5 No. 303 Cans 90c

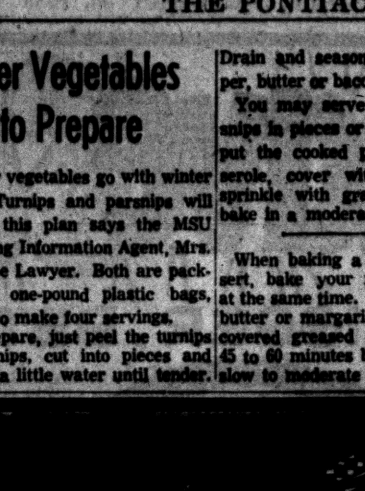

Campbell's CHICKEN NOODLE SOUP
6 FOR 90c

LIBBY'S Deep Brown BEANS No. 2½ Can 4 for 90c
LIBBY'S CHILI with BEANS 24 oz. Cans 2 for 90c
LIBBY'S Red Kidney BEANS 300 Can 9 for 90c

selected MEATS

U.S. Choice Beef
STANDING RIB ROAST
6 and 7 Rib Cut 59c lb.



POT ROAST Blade Cut 49c lb.
ROLLED RUMP ROAST 79c lb.

U.S. Choice SWISS STEAK 69c lb.
U.S. Choice ROUND STEAK 79c lb.
U.S. Choice SIRLOIN STEAK 89c lb.

FRESH GROUND BEEF..... 49c lb.
SHORT RIBS of BEEF... 29c lb.

Chase & Sanborn INSTANT COFFEE 6 oz. Jar 90c

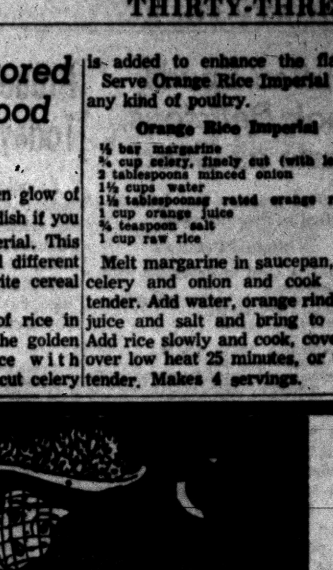

Large Cans PET MILK 7 for 90c

BEET SUGAR 10 lbs. 90c



NORTHERN TISSUE White or Colored 12 ROLLS FOR 90c

FROSTY ACRES ORANGE JUICE 6 oz. . . 4 For 90c
FROSTY ACRES STRAWBERRIES 10 oz. . 4 For 90c
REYNOLDS WRAP 25 Ft. 3 For 90c
WAXTEX 100 Foot . . . . 4 For 90c
RIVAL DOG FOOD 16 oz. . 7 For 90c

Shop Rite Super Markets

Nick's Shop-Rite Market, 263 Auburn Ave. Open Sunday
Farmer's Shop-Rite Market, 484 Auburn Ave.
Huron Friendly Shop-Rite Mkt., 884 West Huron St. Open Sunday
Gingellville Shop-Rite Market, 3390 Baldwin (Gingellville)

Stuffed Spuds Look Delicious, Taste as Good

Stuffed potatoes that look as attractive as they are good.

Stuffed Potatoes

4 medium-sized mealy baking potatoes (1¾ pounds)
2 tablespoons butter or margarine
⅓ cup heavy cream
Salt, white pepper
1 large egg
1 tablespoon heavy cream
¼ teaspoon paprika
2 tablespoons grated Parmesan or Romano cheese.

Wash and dry potatoes; place in very hot (450 degrees) oven for about 30 minutes; continue baking in moderate (350 degrees) oven until soft when pierced in center with fork — about 30 minutes. Halve lengthwise; scoop out pulp and put through ricer; reserve 6 potato shells.

Heat butter and one-third cup cream until quite hot; mix well with hot potato pulp and salt and pepper to taste. Beat egg until thick and pale colored, beat gently into potato pulp. Fill reserved shells with mixture. Mix 1 tablespoon cream with paprika and grated cheese; spread over potato; make lengthwise grooves with tines of a fork across tops.

Return to hot (450 degrees) oven and bake until hot through and tops are puffed up and browned—about 15 minutes.

Prune Souffle Better Today Than Ever

Remember the tender, light prune souffle that used to be a family dessert favorite? Well, in many American homes it still is. However, today's prunes are better cultivated, treated and packaged. Incidentally, dried prunes are abundant now.

Prune Souffle

3 tablespoons butter or margarine
3 tablespoons flour
¼ teaspoon salt
1 cup milk
4 eggs, separated
1 cup prune pulp (cooked prunes mashed through sieve)
½ cup sugar
2 teaspoons grated lemon rind
¼ cup lemon juice

Melt butter or margarine, blend in flour and salt. Gradually add milk; cook, stirring constantly, until thickened. Beat egg yolks; add milk mixture, stirring constantly. Add prune pulp, sugar, lemon rind and juice; mix well.

Beat egg whites stiff; fold into prune mixture. Pour into buttered casserole; set in pan of hot water 1-inch deep. Bake in moderate oven (350 degrees F.) 1½ hours. Serve immediately. If desired, serve with lemon sauce.

Alternate small mushroom caps, squares of bacon and chicken livers on skewers. Brush with melted butter and broil. Good served with chutney sauce.



HOT CHOCOLATE SUPREME — Just the right snack for an evening in front of the fireplace — a big bowl of buttery popcorn, some shiny red apples and mugs of wonderful hot chocolate supreme. For a spicy touch to the hot chocolate you may want to add a dash of cinnamon or cinnamon stick stirrers as shown here.

Chilly Evening Calls for Mugs of Hot Chocolate

There's something very cozy and comforting about a big mug of hot chocolate on an evening that's a bit chilly around the edges. And hot chocolate supreme is about the ultimate in good homemade hot chocolate. It can be prepared in a jiffy from chocolate syrup you make ahead and store in the refrigerator.

★ ★ ★

The syrup is made with unsweetened chocolate, sugar, water and a touch of salt. It cooks in about five minutes, then can be cooled and stored until you want it. The secret of making up the hot chocolate so it's delightfully rich and good is to be sure to use evaporated milk.

Popcorn and apples along with hot chocolate supreme will make an evening at home into a little party with no trouble at all.

Hot Chocolate Supreme

For each cup of Hot Chocolate Supreme add 3 tablespoons Chocolate Syrup to ½ cup evaporated milk and ½ cup water. Heat to serving temperature over low heat or over hot water, stirring to mix thoroughly. If desired, a dash of cinnamon or a cinnamon stick stirrer may be added to each cup.

★ ★ ★

Chocolate Syrup

2 squares unsweetened chocolate (2 oz.)
Few grains salt
½ cup sugar
1 cup boiling water

Chop chocolate coarsely. Mix with salt and sugar in small saucepan. Add boiling water. Bring to boil over low heat, stirring to dissolve sugar. Simmer 5 minutes, stirring once or twice. Cool, then pour into jar, cover and store in refrigerator until needed. Makes about 1¼ cups syrup.

Shrimp Soup Super on Cauliflower

Tired of serving the same old vegetables night after night with never a new twist to any of them? The family would welcome a change too. Why not start tonight with a smooth shrimp sauce baked over cauliflower? It's so good that it makes a "talked about" company dish, too! Use frozen condensed cream of shrimp soup as sauce in this recipe:

Cauliflowerettes A La Shrimp

2 packages (10 ounces each) frozen cauliflower or 1 medium head, cut into cauliflowerettes
1 can (10 ounces) frozen condensed cream of shrimp soup
½ cup milk
¼ cup shredded sharp cheese
1 tablespoon fine dry bread crumbs

Cook cauliflower in boiling salted water until tender. Drain and place in shallow baking dish (10"x 6"x2"). Combine soup and milk in saucepan. Heat, stirring occasionally until soup thaws; pour over cauliflower. Sprinkle with cheese and crumbs. Bake in a moderate oven (375 degrees) 20 to 25 minutes, or until bubbly and brown. Makes 4 servings.


MAXWELL HOUSE
Drip or Regular
COFFEE 79¢ Lb.

ALL SWEET
OLEO 4 Lbs. $1.00

½ GALLON
MILK 39¢

Shedds 2 lb. Jar
PEANUT BUTTER 69¢

SKINLESS No. 1
Hot Dogs 3 lbs. $1.19

•BEER •WINE •LIQUOR

WALTON SUPER MARKET
4120 WEST WALTON BLVD.
OR 3-2341 DRAYTON PLAINS

Save Save Save
BIGGER, BETTER FOOD BUYS
at Perry Friendly Market
1220 NORTH PERRY STREET


ROBINHOOD FLOUR
25 lb. bag
$1.79

U.S. No. 1 MICHIGAN POTATOES 50 lb. bag $1.39

SWIFT'S BAKED MEAT LOAF 59¢ lb.

RING Bologna 43¢ lb.


KRAFT VELVEETA CHEESE 2 lb. box 79¢

NABISCO PREMIUM CRACKERS ONE POUND BOX 25¢

DELICIOUS HOT DOGS 43¢ lb.


FROZEN FOOD SPECIALS

TOWNSQUARE FRESH FROZEN APPLE PIES Large Family Size 39¢ each

BANQUET FRESH FROZEN DINNERS CHICKEN, BEEF, TURKEY 59¢ each



4 lbs. 89¢

We Have Your Favorite Beer, Wine, Liquor and Mixes

Perry Friendly Market

OPEN DAILY 9 a. m. to 9 p. m.
FRIDAYS Until 10 p. m.
1220 North Perry at Madison
OPEN ALL DAY SUNDAY 9 a. m. to 9 p. m.

STARLAC® the heart of milk is the heart of good healthful eating

For drinking... cooking... baking... whipping



© Borden Co.

Heart-of-milk whipped topping

Yes, you can really WHIP this wonderful nonfat dry milk! Here's how:

Beat ½ cup STARLAC and ½ cup COLD WATER till mixture foams and thickens (8 to 10 minutes). Add 1 tablespoon FRESH LEMON JUICE and 3 tablespoons GRANULATED SUGAR. Continue beating to thickness of whipped cream. Blend in 1 teaspoon VANILLA. Chill before serving. Makes 2½ cups of light, tasty *and thrifty* topping to dress up the simplest dessert.

Use Borden's Starlac, for *all* your made-with-milk recipes. Drink it, too, and get all the proteins, B vitamins, calcium and other minerals of finest pasteurized milk. They're the heart of milk—*Starlac*.

About 8¢ A QUART in the 12-qt. family-size package



Save 10¢

...and discover Lipton's exclusive new "FLO-THRU"® Tea Bag

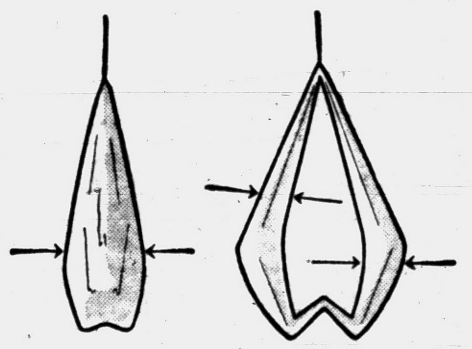

No other tea bag like it!

- 4 sides instead of 2
- Gives you twice the brewing surface. You get all the full, rich flavor a tea bag can give.

Better because boiling water flows through as well as around this amazing new tea bag. It extracts *all* the brisk, delicious flavor... gives you a tastier, more satisfying cup of tea!



For you people who like loose tea, enjoy brisk Lipton flavor and save 10¢ on this special package.

TAKE TEA AND SEE



LIMITED TIME ONLY

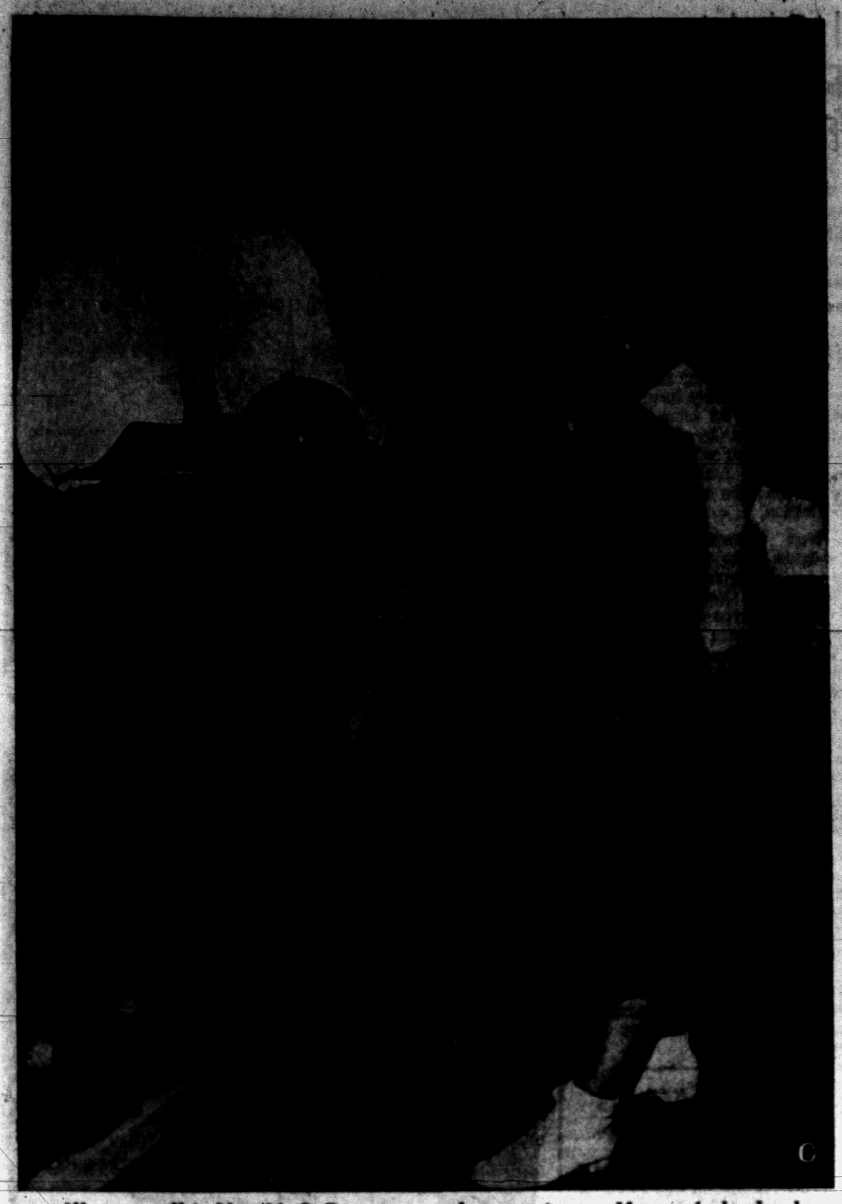

All set to roll is Mrs. M. G. Prosser. With Dr. Prosser, she bowls in a mixed league at Lakewood Alleys on Thursday evenings. Many of the bowlers throughout the city are planning to enter The Press Bowlerama next week.

Enjoy Competition in Mixed League

Couples Find It's Fun to Bowl Together



Looks like it might be a strike for someone, judging from the expressions of Paul Jaconette of Newberry street, Carl Stein of North Lynn avenue and Don Vachon of West Ann Arbor avenue (left to right).



Mrs. Herbert Zschering of Aylesburn street has completed her follow-through and is aiming for the head pin.

Personal News of Interest in Area

The latter days of March will find Mr. and Mrs. William J. DeGrace of South Edith street bound for Europe by plane. Planning to be abroad for about five weeks, the DeGraces will visit parts of Switzerland where they will enjoy skiing on exciting runs in the Alps, Rome, Venice, Vienna, London and Paris, as well as many other European cities.

In Brussels, Belgium, Mr. DeGrace will broadcast the opening of the World's Fair over a Detroit radio station. Mrs. DeGrace, a true patron of the arts, is eager to visit the many art museums in Paris, London and Rome.

★ ★ ★

Mr. and Mrs. M. J. Huffaker of North Perry street have left for North Miami Beach, Fla., where they have purchased a home and will spend the winter.

★ ★ ★

Planning to sail Saturday from New Orleans aboard the SS Alcoa Clipper for a 16-day cruise in the Caribbean are Mr. and Mrs. Richard H. Kaibfus of Birmingham. They will visit Jamaica, Curacao, Trinidad and Caracas, La-Guaira and Guanta, Venezuela.

★ ★ ★

Mr. and Mrs. Donald F. Burt of Squirrel road will attend the annual Boat Show in Chicago on Feb. 7 and 9.

★ ★ ★

The Herrington Hills home of Mr. and Mrs. Jeff Powell was the scene of a surprise birthday party honoring Rita Copenhagen of East Long Lake road.

Friends attending the affair held the past weekend were Mr. and Mrs. Harold Mather, Mr. and Mrs. William Spry, Mr. and Mrs. Dewey Wagner, Mr. and Mrs. Robert Ruscoe, Mr. and Mrs. Ivan Hulen, Mrs. Wretha Mather, Janet and Kenneth Mather, Mrs. Charles Berch, Mrs. Marvin Coad, Mrs. Herbert Spry, Rosie and Teresa Copenhagen, Irene Svilagyi and Jim Powell.

★ ★ ★

Mr. and Mrs. John H. Rehm (nee Sue Karner) of Avondale avenue are receiving congratulations on the arrival of a son, Peter Carl, Jan. 23 at St. Joseph Mercy Hospital. Maternal grandparents are Mr. and Mrs. Peter F. Karner of Menominee road. Mr. and Mrs. Carl H. Rehm of Watkins Lake road are the paternal grandparents.

★ ★ ★

Mr. and Mrs. Donald W. Dancey of Royal Oak, formerly of Pontiac, also are receiving congratulations on a new addition to their family, a daughter, Cheryl Colleen, born Jan. 23 at Pontiac General Hospital. Grandparents are Mr. and Mrs. C. Clair Decker of Hamilton street and Mr. and Mrs. Roy Dancey of Sanderson street.

★ ★ ★

Born Jan. 25 at St. Joseph Mercy Hospital to Mr. and Mrs. Norman B. Nelson of Rochester was a son, Norman John. Mr. and Mrs. Gustaf Nelson of Opdyke road are the paternal grandparents. Maternal grandparents are Mr. and Mrs. Donald Upton of Third avenue.

Wedding Plans Are Revealed by Miss Ginell

Carmelina Ginell announces attendants for her Feb. 15 marriage to Thomas McIsaac, son of Mr. and Mrs. S. J. McIsaac of Waterford.

The daughter of Mr. and Mrs. Dominic Ginell of Sanderson street, Carmelina will exchange vows with Mr. McIsaac in St. Michael Church.

Gloria Vizza will serve as her honor maid. Bridesmaids will include Judy McIsaac, Judy Niedjelski, Sally Ginell and Mary Raymond. Larri McIsaac will be flower girl.

3 Nurses Attend State Conference

Josephine Seeley, Mrs. Ralph Sherrod and Mrs. Albert Purcell, members of the Oakland County District Nurses Association, attended the Michigan state Nurses Association conference held in the Lansing YWCA.

The Tuesday conference for chairmen of district committees was held to discuss legislation, membership and public relations.

Discuss Pictures

Modern Homemakers Extension Club met Wednesday at the Clarkston home of Mrs. Howard Fox. Pictures for the home was the lesson for the day.



Time out for coffee . . . so S. R. Kern of Desmond street serves Mrs. Carl Stein of North Lynn avenue (center) and Kathryn Felice of Brookdale avenue.

Event to Be Held at St. Benedict Feb. 12

Committees Named for Card Party

Committees have been announced for the St. Benedict Altar and Rosary Society dessert-card party which will be held Feb. 12 in the church basement.

★ ★ ★

Chairman of the annual affair is Mrs. Frank H. Secoy, assisted by Mrs. James L. Brown. Heading the ticket committee is Mrs. Raymond Zimmerman, who is being assisted by Mrs. Joseph Albrecht, Mrs. Earl McJunkin and Mrs. Anton Bego.

Prize chairmen are Mrs. Wayne Miller and Mrs. Joseph Bonfiglio. Mrs. William Brandt, Jane Penderyast, Mrs. Dominic Mazza, Mrs. Frank P. Benning and Mrs. Steven Shomberger are assisting.

Refreshments will be handled by Mrs. Herman Charboneau, who is being aided by Mrs. Stanley Hustosky, Mrs. Francis Dall, Mrs. David St. Dennis and Mrs. Theodore Comp. Taking care of tables and chairs will be Mrs. James Coleman, aided by Mrs. Robert Budnick, Mrs. Lloyd Monroe, Mrs. Darwin Simpson and Mrs. P. R. Ninotti.

Chairman of tallies and cards is Mrs. Anthony Matyniak. Her committee includes Mrs. Dennis Montgomery, Mrs. Lewis Kimm and Mrs. Adrian Magnan.

The decorating motif will be centered around Lincoln's birthday. Chairman for this project is Mrs. Bernard Stone, who is being aided by Mrs. Arthur Perrin, Mrs. Theodore Dobski and Mrs. Lane Foster. Mrs. Thomas St. Dennis is handling publicity.

Proceeds of the affair will be used to furnish new altar linens for the church. The public has been invited to attend.

Waterford Group Sponsoring Performance

Ensemble to Present Concert on Feb. 7

Joseph Eger will conduct the Eger Players ensemble when the group of musicians presents a concert Feb. 7 at the Isaac E. Crary Junior High School under the auspices of the Waterford Township Civic Music Association.



JENNINE D. BAILEY

Mr. and Mrs. Theodore R. Schroeder of Silverside drive announce the approaching marriage of their daughter, Jennine Dianne Bailey, to Daniel Catau, son of Mr. and Mrs. Simion Catau of Detroit. Daniel is an Evans Scholar at Michigan State University. The wedding will take place Feb. 8



JOSEPH EGER

The Eger Players features French horn with piano, violin and cello in a variety of combinations, playing solos, duets, trios and quartets.

Mr. Eger, a noted French hornist, has appeared as soloist with major orchestras and ensembles throughout the world. He is one of the organizers of the Los Angeles Horn Club, and also is active in radio, television and motion pictures. His first solo LP album, "Around the Horn," will be released in the fall of 1958.

★ ★ ★

In addition to works by Beethoven and Brahms, the Eger Players gave the first American performance of Benjamin Britten's "Canticle III," the first New York performance of Haydn's trio for horn, violin and cello, and Peter Korn's "Phantasy," which was written especially for the players.

The musicians also have world-premiered several jazz selections composed especially for the ensemble. Often during a concert Mr. Eger will devote time to an informal question period, worked into an informative demonstration.

Five pages today in Women's Section

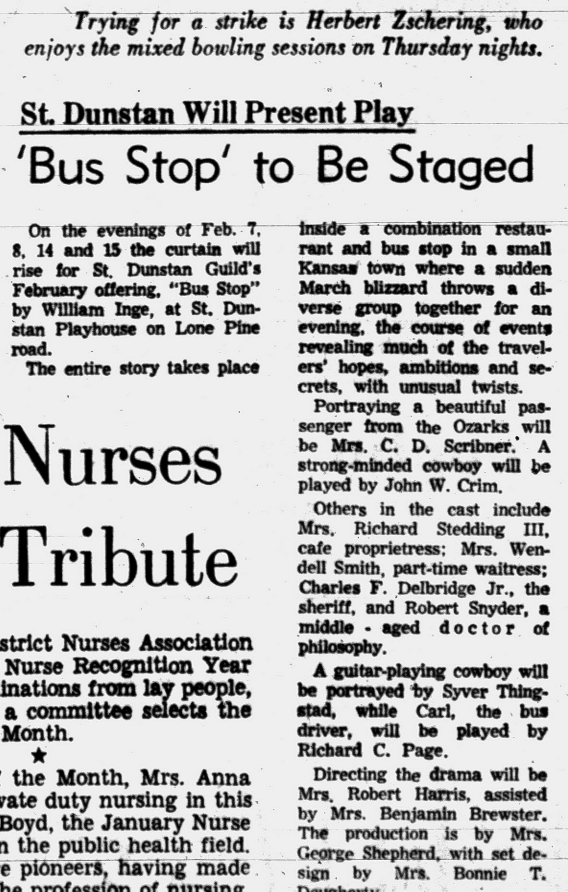

Trying for a strike is Herbert Zschering, who enjoys the mixed bowling sessions on Thursday nights.

St. Dunstan Will Present Play

'Bus Stop' to Be Staged

On the evenings of Feb. 7, 8, 14 and 15 the curtain will rise for St. Dunstan Guild's February offering, "Bus Stop" by William Inge, at St. Dunstan Playhouse on Lone Pine road.

The entire story takes place inside a combination restaurant and bus stop in a small Kansas town where a sudden March blizzard throws a diverse group together for an evening, the course of events revealing much of the travelers' hopes, ambitions and secrets, with unusual twists.

Portraying a beautiful passenger from the Ozarks will be Mrs. C. D. Scribner. A strong-minded cowboy will be played by John W. Crim.

Others in the cast include Mrs. Richard Stedding III, cafe proprietress; Mrs. Wendell Smith, part-time waitress; Charles F. Delbridge Jr., the sheriff, and Robert Snyder, a middle-aged doctor of philosophy.

A guitar-playing cowboy will be portrayed by Syver Thingstad, while Carl, the bus driver, will be played by Richard C. Page.

Directing the drama will be Mrs. Robert Harris, assisted by Mrs. Benjamin Brewster. The production is by Mrs. George Shepherd, with set design by Mrs. Bonnie T. Dougherty.

Additional workers on the production are Mrs. John D. Kice, properties; John Kice, lights; Stanford S. Stoddard, set construction; William Holmes, sound effects; Mrs. Stephen F. Booth, makeup, and Mrs. Martin R. Swift, costumes.

County Nurses Paying Tribute

The Oakland County District Nurses Association is sponsoring Professional Nurse Recognition Year during 1958. Through nominations from lay people, doctors and other nurses, a committee selects the Professional Nurse of the Month.

★ ★ ★

The December Nurse of the Month, Mrs. Anna Wurm, has engaged in private duty nursing in this area for many years. Rose Boyd, the January Nurse of the Month, is working in the public health field.

Both of these women are pioneers, having made valuable contributions to the profession of nursing. Mrs. Wurm was among the first 1,000 graduate nurses to be registered in Michigan.

★ ★ ★

Miss Boyd began her career in Detroit as one of three nurses who assisted in home delivery of babies. "The Home Delivery Service" eventually became the Visiting Nurse Association, with greatly extended services.

By Daughters of America

Installation Service Held

When the Daughters of America, Wo He Lo Council 36, gathered at the Dames of Malta Hall, Mrs. Lloyd Thompson was installed as the group's councilor.

★ ★ ★

Other officers installed at the Tuesday meeing included Mrs. Howard Franklin of Holly, associate councilor; Florence Golding, vice councilor; Mrs. Victor Golding, associate vice councilor; Mrs. Sylvester Van Horn, conductor; Mrs. Charles Hibner of Auburn Heights, warden; Mrs. Harley Booth, recording secretary, and Mrs. Richard Haney of Berkley, financial secretary.



MRS. LLOYD THOMPSON

Others installed include Mrs. Alex Craig, treasurer; Mrs. Douglas Smith, assistant recording secretary; Mrs. Harold Mullen, assistant financial secretary; Mrs. John DePauw, trustee; Mrs. David Jones of Auburn Heights, inside sentinel, and Mrs. Howard Fagan of Holly, outside sentinel.

Mrs. Warren Guntzviller of Detroit, district deputy, attended the installation, which was conducted by Mrs. Frank Marshall of Flint.

MONOPLEX
PLASTIC EYE

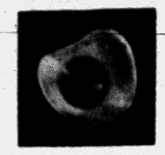

Comfortable—Safe
Durable—Natural
Economical

Appointment at Your Convenience
Private Fitting Rooms

PHYSICIAN'S
OPTICAL SERVICE
R. D. Higgins
412 Pontiac State Bank Bldg.
FE 2-2045

Girl Fails to Return Costly Gift

May Donor Write to Ex-Bride-Elect About Present?

By EMILY POST

"Dear Mrs. Post: A friend of ours became engaged several months ago and we sent his fiancee a very lovely (and quite expensive) present. The engagement has since been broken and I have heard that she has returned all the presents. However, I haven't received mine and I am wondering if a note teling her so would be in order?"

Answer: Try to find someone who knows her well, who could explain to her that you have heard she has returned all her engagement presents but as you have not received yours, you are wondering if possibly it could have been sent by mistake to someone else.

"Dear Mrs. Post: A friend of mine and her sister are going to be married this spring at a double wedding. I would like to give a shower for my friend but do not feel that I am that friendly with her sister to give a shower for her, too.

"Could it possibly hurt the sister's feelings if I gave the shower for my friend alone or must I make it a double shower or none at all?"

Answer: If you know very few of her sister's friends you can explain to her this obvious reason why you cannot make the shower a double one.

"Dear Mrs. Post: Are all white flowers the only correct ones to use as decoration at a church wedding? The altar of our church (a very beautiful one) is all white marble and white flowers can hardly be seen against it. I thought of using colored flowers (such as a light pink or yellow) for decorating the altar. Would this be in good taste?"

Answer: Light colors instead of white are permissible but be careful not to have their effect one that will detract from the dresses and the flowers carried by the bidesmaids.

Switzerland, without an ocean port, has a growing fleet of merchant ships.



GAIL WINNINGHAM

Mrs. C. C. Winningham of Bloomfield Hills and Fort Lauderdale, Fla., announces the engagement of her daughter, Gail, to R. Michael FitzSimons, son of Mr. and Mrs. George FitzSimons of Detroit. The bride-elect attended University of Miami and is a member of Delta Gamma sorority. Her fiance attends University of Michigan

Sailing Days Described to 2 Golden Age Groups

The January meetings of the two Golden Age Groups of the Pontiac YWCA had as a special guest Capt. Sixten O. B. Netzler, who discussed early days on sailing ships and played Swedish folk songs on the harmonica and accordion.

★ ★ ★

Other entertainment included an informal travel talk by Mrs. Fred Stimpert, president of the Pontiac YWCA, and Reba Ross Netzler, executive director, who titled their joint discussion "Sidelights on the Light Side of Travel Abroad."

Oldest member present among the 77 who attended the two meetings was Mrs. Carrie Heath, 94. Youngest was a 3-year-old guest, Stephania Reardon.

★ ★ ★

Other guests were Mrs. George Atkinson of Wardville, Ont., Mrs. A. G. Strong, Mrs. Edna Scafe and Mrs. Olive Summers. New members are Mrs. John Wardell, Mrs. Ada Schreck and Mrs. Mabel Ayriss.

GIVE MEDITATIONS

Mrs. Anna Creager and Mrs. J. L. Slaybaugh gave meditations at the meetings, and Mrs. Bessie Royce and Mrs. Farin N. Hilton were pianists.

★ ★ ★

Birthdays celebrated included those of Mrs. L. B. Rubey, Daisybelle Benedict, Mrs. Gertrude Holdsworth, Mrs. Elizabeth Peck and Mrs. Ella Sheffield. Corsages were presented to Mrs. Peck and Mrs. Rubey.

★ ★ ★

The dessert luncheons were served by Mrs. Louis H. Schimmel, assisted by Mrs. Myron L. Buck, Mrs. W. H. Knudsen and Mrs. R. B. Tarr. Mrs. J. A. Rammes is chairman of the Golden Age Groups.

Now Spas Can Come to You

Years ago, people in search of relaxation and freedom from minor aches and pains used to make regular trips to the famous spas of the world.

Then and now, such trips are impossible for many of us. The spas still exist and their benefits are well known.

In order to bring these benefits to people who couldn't travel to the spas, an American chemist has perfected balm-scented bath salts that duplicate healthful waters.

★ ★ ★

These bath salts combine oils and concentrated minerals. They are used without soap for a period of 20 minutes or so. This means you get a relaxing, hot bath that helps to drain away fatigue and float out tension.

★ ★ ★

The salts can be used in hard or soft water.

The reason for not using soap with the salts is that the salts contain cleansing agents. Used with a vegetable fiber mitt for increased circulation, these bath salts induce a feeling of well-being.

Bicyclists and motorcyclists are subject to the same traffic safety rules that apply to automobiles.

Irish Linen Rates Tops for Resorts

For every occasion under the sun, go everywhere in a go-everywhere fabric—pure Irish linen—cool, crisp, crease-resistant and always tops in the fashion parade as evidenced by its appearance in every resort collection this year.

★ ★ ★

If you're heading South, taking a cruise or merely have the foresight to pick up some really special numbers for your summer wardrobe, you will find a superb collection of Irish linens to take you 'round the clock in band-box perfection.

New textures, weaves and weights make it an increasingly interesting fabric in the fashion world. News is a heavy "peasant" type of Irish linen in coats and suits and a collection of damask designs simply patterned for daytime wear and going into a rich, almost brocade effect for after-five wear.

The plain weaves in various weights are shown from the most casual sport wear to elegant formals with colors keyed to the fashions of the times.

★ ★ ★

Beautiful Irish linens will take you through the day and on through the evening as immaculately fresh as when you started—the very nature of the fabric itself lending an air of impeccable grooming.

Keep in mind, too, that Irish linen is a fine traveling companion—easy and light to pack and wear and always in faultless taste wherever you go.

Daily Life Affects Condition of Skin

Teenagers faced with skin problems will do well to check their daily living habits.

Perhaps they are not getting enough sleep, are rushing through meals or eating too many gooey foods instead of a balanced diet.

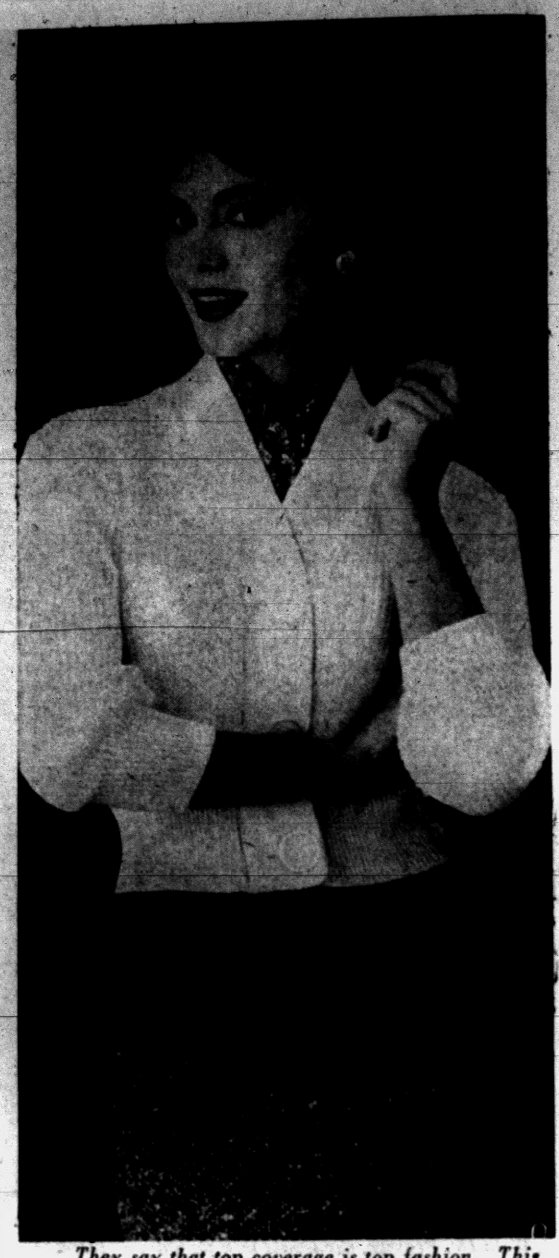

They say that top coverage is top fashion. This textured knit looks wonderful with a tweed skirt and a colorful scarf.

Dear Abby....

'Madman' Is Visiting Doctor About the Wrong Department

By ABIGAIL VAN BUREN

DEAR ABBY: How do you cope with a man who has a temper like a madman? Once he couldn't find what he was looking for in a desk drawer, so he pulled out all the drawers and smashed them to bits. Another time he got mad because he couldn't get a clear picture on our TV set, after paying $36 to get it repaired, so he put his fist right through the TV set. He was off work two days and the doctor and X-ray bills ran him $35. He scares the kids and upsets me.

UPSET



ABBY

DEAR UPSET: Your husband is emotionally still in knee breeches. His fist will heel — but he is seeing the doctor about the wrong department. Someone who deals with emotional problems could do more for him.

★ ★ ★

DEAR ABBY: I asked a girl in my class for her graduation picture and she gave me a picture of herself I am afraid to take home. It is one of her in a two-piece bathing suit that is all wet.

I don't know why she did this. I never took her out but I have been thinking about it. I am 17 and she is 18. Do you think I would be making a fool of myself if I asked her to go to a show with me?

A SHY GUY

DEAR SHY: If any guy ever got the "come-on" — you did. Go ahead and ask her, but you'd better have a talk with your Scoutmaster first.

★ ★ ★

DEAR ABBY: I am a widower with two little boys under five years old. I live with my mother and she cares for the boys. I am still a young man (26) and hold a good job. I would like to marry again but so far no luck.

My mother tells me when I meet a woman I should not tell her that I was married, lost my wife and have two children because the minute they hear that they run the other way.

She says if I get them to like me first they will not object to my past, but I should give them a chance to like me. It doesn't sound right to me. What's your opinion?

A FATHER OF TWO

DEAR FATHER: It doesn't "sound" right because it's wrong. Tell the girls what your status is immediately. If they run the other way, you've lost nothing.

★ ★ ★

DEAR ABBY: I raised a son practically single-handed. I sacrificed many things so he could have good clothes and a good education. He is married now and when I call his house to talk to him his wife answers the phone and she never asks me how I am — she just calls him to the phone.

This is like a knife through my heart. My son is happy with her but it hurts me so much I don't feel like calling him anymore. Please tell me what to do?

HURT MOTHER

DEAR HURT: You are too sensitive. Your daughter-in-law is probably just thoughtless. Her manners could be improved — but if she and your son are happy — let it go.

★ ★ ★

CONFIDENTIAL TO MYRON: Of course it's a man's world — but a lot of it's in his wife's name.

★ ★ ★

If you have a problem, write to Abigail Van Buren in care of The Pontiac Press. She will be glad to answer your letter. For a personal reply, please enclose a stamped self-addressed envelope.

clearance sale
starting thursday

coat values
$19.90
formerly $35 to $39.98
Choose yours from this wonderful collection of long coats! Wool blends, gleaming black zibelines, nubby textured wool tweeds! Button and open coats. Juniors and misses.

long coats
$15.90
formerly $29.98
A selection of slim and full silhouette coats in fleece boycoats, tweeds, martiniques. Choose from assorted colors and sizes in wide array. Hurry for these big values!

winter coats
$29.90
formerly $39.98 and $49.98
Belivias' Wool Blends! Tweeds! Plushes! Clutch, button designs with pretend leopard, milium linings! Junior and misses sizes!

short coats
$15.90
formerly $22.98 to $39.98
Fleeces, fibrenes, tweeds, bolivias and zibeline short coats in a myriad of colors and styles. Some with mouton collars. Warmly lined. Assorted sizes. Hurry . . . save!

poplin raincoats
$7.90
formerly $14.98
Amazing value! Popular Balmacaan-style raincoats! Wrinkle-resistant, soil-resistant cotton poplin. Bold plaid linings, leopard-spotted linings! Beige, matching caps. 8 to 18.

Winkelman's
TEL-HURON SHOPPING CENTER
open 4 nights to 9 p. m.
monday, thursday, friday, saturday

Neumode
Hosiery and
Juvenile Shop

MALING SHOES
LAST CALL!
FINAL SALE
We're reducing thousands of
Maling Shoes
to Only 1.97
Formerly 2.99 to 7.99
Maling Shoes
50 NORTH SAGINAW STREET
Open Monday and Friday Evenings

January
SALE!
M's

Boy's Lined JEANS
Ideal for now into spring. Sizes 4 to 6x. Reg. 3.98.
2.88

Boy's Flannel SHIRTS
Values to 2.50
1.39

Boy's Winter JACKETS
Values to 20.50
13.88

BOYS' ROBES 25% OFF
BOYS' SWEATERS 20% OFF



Valentine Suggestions
SPRING PLAID SHIRTS. Sizes 4 to 12 ..... 1.98 to 2.98
NEW STRIPED JEANS Blue, Slim or Regular Jeans Sizes 4 to 12 2.98
NEW KHAKI SLACKS Slim or regular. Sizes 4 to 12 3.98
The MARGARET ANN SHOP
Riker Bldg. 37 W. Huron

bakery BAZAAR
FRI. and SAT. ONLY
Covered Wagon Bread.....18c Loaf
Plain Fried Cakes.....30c Doz.
RIVIERA COFFEE CAKE 68¢
APPLE NUT BREAD 29¢ Loaf
DANISH TEA CAKE 68¢ Ea.
Macaroon Coffee Cake.75¢ Ea.
HOT BREAD VARIETY DAILY (EXCEPT SATURDAY) READY AT 3 P. M.
Thomas Pastry Shop
121 W. Huron St. FE 4-8163
Plenty of Parking at Side and Rear of Building
8:30 A. M. to 10 P. M. Daily—Closed Saturday at 6:30 P. M.

But Most of Them Place Their Studies First

Today's Teens Yearn for Midweek Dates

By EUGENE GILBERT
President of the
Gilbert Youth Research Co.

Looks as if parents are going to have to man the barricades of their authority or run the risk of being overrun by teenagers bent on breaking down another traditional restraint.

★ ★ ★

The issue this time is mid-week dating. Time was when few youngsters, let alone parents, thought it permissible or wise for them to go out on dates during the school week.

Now 70 per cent of the boys to whom we put the question asserted that they should be allowed to have mid-week dates.

While the same went for only 44 per cent of the girls, the overall average was definitely affirmative.

★ ★ ★

Nearly all those saying yes did so with the reservation that dating shouldn't interfere with studies.

HOMEWORK FIRST

"If the homework is finished, I think it is all right to date," said a 17-year-old Missouri miss.

"Dating is fine, but shouldn't infringe on school work," added 16-year-old Mitchell Vogel of Chicago.

★ ★ ★

Carol Neutzman, 14, of Flushing, N. Y., put it this way: "This is the only time we have to be young, and if studying and dating can be combined successfully, they ought to be."

Some claimed that week night dating helped them study. Ted Doolittle of Sacramento, Calif., said: "Dating during the week gives me something to look forward to, a reason for studying harder."

Joe Greenberg, 17, of Philadelphia, commented: "When I know I am going out during the week, I study even harder the rest of the nights."

★ ★ ★

From those who disapprove of middle of the week dating came these views:

"Weekday dating takes up too much time" — Jerry Campbell, 15, of Seattle.

THEY DON'T MIX

"Dates and books don't mix" — Martha Corbett of Omaha, Neb.

★ ★ ★

"I'd prefer to keep my dating restricted to weekends" — Linda Ringle, 17, of Jersey City.

We also asked the teenagers how much they thought mid-week dating infringed on studying. Thirty-nine per cent replied "not at all," 37 per cent "just a little, and 24 per cent "a lot."

★ ★ ★

Once again boys and girls differed whidely in their answers. Fifty-two per cent of the boys said dating doesn't impose at all on studying, but this was an opinion held by only 26 per cent of the girls.

★ ★ ★

Thirty-one per cent of the boys said dating infringed "just a little" and 17 per cent answered "a lot." The respective figures for the girls were 44 per cent and 30 per cent.

DISTURBING THOUGHTS

Asked if thoughts about their boy or girl friend deterred them from studying, 11 per cent replied "yes," 27 per cent "no," and 62 per cent that they had no romantic interest to disturb them.

Boys rated slightly better in the concentration department — only 9 per cent saying their minds wandered from history or math to their current flame, compared with 13 per cent of the girls.



For the first exhibition of the year the art galleries at Kingswood School Cranbrook are presenting a one-man show of paintings and watercolors by Peter Kerr. Opening Sunday afternoon, the show will be on view Monday through Friday until Feb. 28.

U.S. Youth Finds Life Is Boring

But Teens Admit They Have More to Amuse Them

By INS

Eugene Gilbert, president of a youth research firm, says surveys show the modern youth of the nation is bored despite entertainment gedgets.

★ ★ ★

Gilbert says even though teenagers find their lives monotonous, most of them feel they are getting as much enjoyment out of life today as their parents did when they were children.

MANY ADVANTAGES

The Gilbert firm (Gilbert Youth Research Co.) notes young moderns agree they have advantages over children of a 100 years ago, what with things like television, radio, movies, airplanes, recordings and electrical appliances.

★ ★ ★

In fact some teenagers complain machines do all the work and there is none left for the youngsters to do.

Gilbert claims television is one of the biggest contributors to the ennui of youth. Children are better informed and tend to sophistication as a result, so that nothing is a surprise or thrill anymore.

★ ★ ★

Also, participation by children in sports is on the decline, which points to perhaps one reason for boredom inasmuch as it has been medically proven that strenuous physical activity is needed in the formative years.

OLD ONES, TOO

Gilbert says some young people think their boredom is a symptom of the growing-up process. He cites one 18-year-old girl who says it simply: ". . . Young people are bored. Well, then, so are old ones."



The silk shantung chemise is done here with a bateau neckline that reaches out to cap the shoulders. Tiny flap pockets set low in front and a self hip-band forming a bow in back are two of its features.

Dandruff a Problem of All Ages

Dandruff is an ancient problem, certainly as old as the pyramids, for it is mentioned in old Egyptian records.

Today, many people are troubled by it, and nobody likes it. It is unsightly and annoying. Few people do anything about it, because methods tried did not produce results.

Dandruff is an exaggerated form of a process that continually goes on all over the body — the sloughing of dead skin cells. Since the scalp is washed less often than the rest of the skin, the dead cells may be bound together by oil and moisture and form obvious scales. If the production of dead cells is abnormal or the hair is not well cared for, dandruff appears.

★ ★ ★

Normally, the shedding of dead cells is balanced by the production of new ones. No one knows exactly what upsets the ratio to produce dandruff. At one time it was thought certain bacteria caused it. Now it is believed that changes in the body hormones cause it, as well as improper diet, disturbances in health, lack of cleanleness, and the constant wearing of hats.

★ ★ ★

To get rid of dandruff, try one of the new shampoos containing antiseptics and colloidal sulphur. If you prefer, you can try a dandruff rinse or one of the new lotions.

Remember, as you use these products, dandruff is the result of the continuous scaling off of dead skin. Haphazard treatments will do little good. Regular and repeated use is the only way to get rid of the annoying problem.

'Sweet Little Old Lady' Cannot Be Found Today

Women of Advanced Years Now Are Vigorous, Active, Independent

By RUTH MILLETT

By the way, what ever became of the "little old lady?"

I know quite a few older women today—women in their 70s and 80s—living alone because they have outlived their husbands and are too independent to live with their grown children.

But there isn't a "sweet little old lady" in the whole lot.

They aren't living on memories, or sitting in corners, or talking wistfully about their children and grandchildren, or the "old days."

The ones I know are as up-and-coming as their daughters, as interested in politics and world events as their sons, as busy and as much on the go as anybody.

They are as concerned with their hairdos as their granddaughters are with their own. They take just as much pains in selecting their clothes as they ever did.

They have hobbies. They have good friends among those their own age and among those much younger.

They keep house with an ease born of long experience and a cunning for conserving their strength. They drive cars. They take trips. They have plans.

★ ★ ★

They don't refer to themselves as old, or feel that because they have lived a little longer than some they are in a special class.

When they do reveal their age, it is usually a rather startling disclosure. That outdated picture of the "little old lady" is still such a vivid mental image that when one of today's older women mentions her age quite casually, it doesn't seem possible she is within 20 years of the age she claims to be.

Of all the achievements that women have made in the last quarter of a century the greatest is changing the little old lady of the past into the vigorous, active, independent older woman of today.

Blue Star to Hold Anniversary Event

Plans for an anniversary dinner were made when members of the Blue Star Mothers Chapter Four met at the YMCA. The affair will be held Feb. 20 in the Elks Temple.

Plans also were made for a past presidents' meeting to be held in May. Donations to a veteran's family and the March of Dimes were made at the Tuesday evening meeting.

Ecuador has the two largest volcanoes in the world. They are Chimborazo, rising 20,700 feet, and Cotopaxi, 19,550 feet.

Broom, Brush and That's All

One of New York City's oldest banks has dug up some interesting facts and figures on their early business expenditures.

★ ★ ★

A broom and brush came to 38 cents, and scrubing—spelled with just one "b"—and cleaning charges were one dollar for a month.

Imagine cleaning an office or home today with just a brush and broom!

★ ★ ★

How wonderful to have not only efficient washing supplies like specialized soaps and detergents—unknown in 1829—but to also have efficient time-and energy-saving gadgets especially designed for practically every washing job.

Arrange Hands to Look Relaxed

Hands hanging at your sides while standing may seem awkward. But relax and let them hang naturally. It is much better than looking somewhat aggressive with your hands on your hips.

Cut Chatter Short

When you telephone a friend expecting to chat for a while and either sense by her manner or from something she says that you have called at a busy time, cut your conversation short.

In the February Journal

Which family is like yours?

"My husband needs a job with more money!" The Haraydas have three children, an 8-room house and $4,500 yearly income. *(See page 121)*

"We can't live on $25,000 a year." Our house, swimming pool and four acres cost $604 a month. *(Page 48)*

"We're doing fine on $8,400 a year." Chuck and Virginia own their $17,800 home . . . have three sons—and college savings for each. *(Page 49)*

Are your bills more or less than others? If clothing takes 12 to 14%, you're in step. "The Disappearing Dollar" *(Page 148)* tells how your money problems compare with others.

ALSO — "Can This Marriage be Saved?" • Can you take a social emergency in stride? • How many ways are there to cook an egg?

IN ALL,
34 articles, stories and features

Get your copy today!

FEBRUARY LADIES' HOME Journal
A CURTIS MAGAZINE
World's Largest Magazine for Women

LOUIS BEAUTY SHOP
Specializing in All Phases of Beauty Culture
All Work Guaranteed. No Appointments Necessary
PERMANENTS $3.50 and Up
SHAMPOO and SET $1.50 HAIRCUT $1.50
TINTING and BLEACHING
Entrance 10 WEST HURON ST. Over Kinsel's Rooms 201-202
PHONE FE 5-8000
Hazel Houton, Nellie Raboin, Operators
Kathryn Lakos, Owner

It's the FASHION...to save money at
Beck
MIRACLE MILE SHOPPING CENTER



Dr. B. R. Berman
— Optometrist —
Still at Same Location
17 N. Saginaw St.
FE 4-7071

FEATURING THE LATEST FASHIONS IN EYEWEAR



We Also Feature CONTACT LENSES

Every child NEEDS musical training

Coordination of mind and hand . . . quick thinking . . . creative ability . . . all are stimulated by the study of music. See that YOUR child does not miss this important experience. See Grinnell's!

RENT a new piano $10 a month
LESSONS INCLUDED



Grinnell's
If you decide to buy, all payments apply!
FE 3-7168 27 S. Saginaw St.



Here's America's Most Famous Wool
PASTEL KNIT DRESSES
By a Maker Whose Name We Can't Mention
Wonderful, at only . . .
17.90
The new plunge neck pullover with ribbed collar, three quarter push up sleeves. The Club Collar pullover, raglan sleeve, novelty weave blouse trim. The Dressmaker Cardigan with tiny collar, three quarter sleeves. In luscious pastels: powder blue, white, aqua, beige or coral. Sizes 10 to 18.
Dress Salon — Arthur's — Second Floor

Arthur's



Here Now . . . Your new SPRING HAT
Including the new Chemise Clotch
...12.95 ...17.50
. . . and every favorite hat style of the new season.
Millinery Salon — Second Floor

Extraordinary Selling!



LEATHER ZERO BOOTS
Two Days Only 6.88
BLACK or GREY leather with warm lining and convertible collar of Grey shearlon—moth and mildew proof! Lightweight foam crepe sole. Narrow 6½ to 9, Medium 4½ to 9 and 10.
Shoe Salon — Mezzanine
Arthur's

Musicale Unit Holds Meeting

Tuesday Musicale Workshop's January meeting was held at the home of Mrs. Ferdinand Gaensbauer on Illinois avenue. Mrs. A. K. Oakley presented a talk on Frederick Chopin.

Assisting in the demonstrations of Chopin's various compositions were Mrs. D. A. Arnell, Mrs. W. S. Furlong, Mrs. E. D. Foley and Mrs. Gaensbauer.

Cohostesses were Mrs. J. W. Wignall and Elda Sutter.

For the plain dresses of winter: Bibs of shimmering crystal in white or clear color.

ALL PERMANENTS



$3.75 Complete With Cut and Set

NONE HIGHER

YOU GET ALL THIS:

- Custom Haircut
- Permanent by an Experienced, Licensed Operator
- Styled Set
- Our Famous Guarantee a Complete Wave for $3.75, None Higher

No Appointment Necessary

HOLLYWOOD BEAUTY SHOP

78 N. Saginaw FE 8-3560

Over Bazley's

YOUR GIFT WILL SAY

Be My Valentine

Fleurs De Rocaille



Artfully Caron combines wistfulness and witchery in this delicate scent that bespeaks the haunting freshness of fragile rock garden flowers — yet leaves an afterwhisper of sophistication.

Extract $10 to $60

Lotion $9

CLOONAN'S

"For Famous Names in Cosmetics"

72 N. Saginaw St. FE 2-0161

LOOK!

E-O-M Special!

Just In Time For Valentine's Day



Replicas of fabulous expensive necklaces, bracelets, earrings and pins . . . in brilliant gold and silver finishes . . . some set with sparkling simulated gem stones.

Values Up to $2.00

59¢

Other Values up to $10.00 now ½ Off

BUDGET TERMS!

33 Years in Business and Still Owned by Sallan's!

Peace of Mind Credit

Sallan Jewelers

88 N. SAGINAW ST.

NEXT TO SIMMS

Visit Our Complete OPTICAL DEPARTMENT

News from Bloomfield

Psychiatrist Will Speak

By RUTH SAUNDERS

BLOOMFIELD HILLS — A luncheon meeting of the Village Woman's Club of Birmingham and Bloomfield Hills will be held Wednesday at Oakland Hills Country Club.

Cochairmen for the luncheon are Mrs. Elmer Sylvester and Mrs. Charles H. Welch Jr. Speaker will be Dr. A. S. Church, assistant medical director of St. Joseph Retreat, Dearborn. His subject will be "A Psychiatrist Looks at Culture Today."

Mrs. C. G. Darling Jr. is in charge of flowers and Mrs. Alan Loofburrow is taking reservations, assisted by Mrs. William Bird, Mrs. John Eckenrode and Mrs. Robert Montback.

GUESTS AT OTSEGO

Among guests at Otsego Ski Club this weekend will be Mr. and Mrs. David W. Lee, Mr. and Mrs. Richard C. Kern of Franklin and two of their children, Mrs. Robert L. Graham and the Nelson B. Nolands who recently returned from a 10-day stay at Sun Valley, Idaho.

★ ★ ★

Mr. and Mrs. William T. Gossett entertained at dinner Friday evening for Mr. and Mrs. F. C. Reith who soon will move to Cincinnati.

★ ★ ★

Mr. and Mrs. Paul Geiger and their small daughter are visiting Mrs. Geiger's parents, Mr. and Mrs. Carl O. Barton. Mr. and Mrs. Barton plan to leave Feb. 15 for a South American cruise.

SECOND DINNER

Mr. and Mrs. Theodore O. Yntema will be hosts Saturday evening at the second of a series of dinners they are giving in their Franklin road home.

★ ★ ★

Mrs. Marcus E. Cunningham is spending several weeks with her sister, Mrs. Ruth Larabee, in Mexico. Mrs. Cunningham will join Mr. Cunningham next month in Fort Lauderdale, Fla.

★ ★ ★

Mr. and Mrs. Frank McDonough will be hosts at a dinner this evening at Bloomfield Hills Country Club for Charlotte Nichols whose marriage to Howard E. Allen will take place Saturday.

On Friday evening Mrs. Carlton M. Higbie of Metamora will give a dinner-dance at Bloomfield Hills Country Club for Miss Nichols and Mr. Allen.

MOTOR TO FLORIDA

Mr. and Mrs. George Wellington Smith of Franklin left Tuesday to motor to their home at Vero Beach, Fla.

★ ★ ★

Mr. and Mrs. James K. Campbell were hosts at a cocktail party Saturday evening.

Student Tour of Europe Described to City BPW

Dean LaRue, French instructor in the Bloomfield schools, was guest speaker when members of the Pontiac Business and Professional Women's Club met at Hotel Waldron.

★ ★ ★

"A Trip to Europe" was the subject of Mr. LaRue's talk and slides shown at the Tuesday gathering. He told of his trip abroad last summer as conductor of a group of 21 high school students, many of whom had worked and saved for two years to earn money for the trip which lasted 45 days.

VISIT TO ITALY

The group traveled first to Italy where they visited Naples, Pompeii, Rome, Florence and Venice. In Rome the young people saw a recently constructed stadium, much larger than the Michigan Stadium in Ann Arbor, where it is hoped the next Olympic games will be held.

From Italy the group traveled to Monaco (Princess Grace was in Paris at the time), Spain and France. The trip was not altogether for pleasure, as the students earned high school and college credits.

Mr. LaRue explained that none of the larger steamship companies would accept as passengers a group of teenagers. However, operators of a small Israeli ship were so pleased to take the students aboard that they urged the instructor to use their vessel for the 1958 tour.

Hostesses of BPW for the month of January were Harriet Gates, Grace Heitsch, Mrs. Carl Genske, Ann Gosner and Mrs. Rebecca Gould. Mrs. Hazel MacGirr also participated in Tuesday's program.



Pontiac Press Photo

Mrs. Louis Davidson of South Avery road is just about to cut the hair of her daughter, 7-year-old Anita, for the first time.

First Haircut Is Exciting, Yet Sad

Snip, Snip---It's All Gone

Firsts in the life of a child are exciting and a little awe-inspiring — the first birthday party, the first long trousers or the first party dress.

★ ★ ★

A 7-year-old girl sat on a stool clutching her doll and bravely blinking back the tears. The occasion? The little lady was having the first haircut of her life.

Anita Davidson, daughter of the Louis Davidsons of South Avery road, decided that she wanted short hair.

Our photographer stopped by the Davidsons' just as Anita's mother prepared to snip off the first of her daughter's long locks.

★ ★ ★

Not knowing what Anita's reaction would be when she viewed herself in the mirror for the first time with short hair, he left and brought this picture back to The Press for us.

Gather at Hotel Waldron

Toastmistresses Hear Four

"Weather" was the theme of the program when members of the Pontiac Toastmistress Club met at the Hotel Waldron.

★ ★ ★

Mrs. George Gaches spoke on "How Weather Affects People" at the Tuesday meeting. Mrs. Wayne Reaves presented a speech entitled "My Favorite Season," while Evelyn Cole talked on "Snow Fun" and Helen Lapisch gave an impromptu speech on "Paradise."

Don Rote, president of the Pontiac Toastmasters Club, Charles Dugas, and John Rolles joined the group with Mr. Dugas inviting the Toastmistresses to collaborate in conducting an eight-week speechcraft class to be opened to those interested in this type of training. Feb. 18 is the tentative date for the classes to begin each Tuesday for eight weeks.

★ ★ ★

Critics for the evening were Mrs. Ivan Wilcox, Mrs. Robert Bunce, Mrs. Sidney Olson, and Mrs. Howard Wheatley. Mrs. Clayton Tibbals was grammarian; Gertrude Foley, timekeeper; Mrs. G. Charles Stafford, tailtwister; and Mrs. Clayton Rule, chief evaluator. Also participating in the program was Lauretta Paul who gave the invocation.

Exchange Student Talks to Teachers

Suse Marei Diestel, a Waterford High School exchange student from Hattingen, Germany, gave a comparison of life in German and American homes and explained her education from kindergarten through high school, when members of the Sarah McCarroll School staff held a professional meeting at the home of Mrs. Harold Brown on Marquette street.

Assisting the hostess at the Tuesday evening gathering were Mrs. Douglas Lane and Mrs. Ralph Grubb.

When buying washable outer apparel, always check to make sure that linings are also washable.

HERE IT IS!



Softie by Grinnell

Thousands of Pontiac housewives and factory workers have found foot comfort in these famous glove leather Grinnell Shoes.

The wedge sole cushions each step, relieves pressure and lets your feet relax. Prove it to yourself . . . come in and try on a pair. Just to get the feel!

Sizes 4½ to 11 AAA to C

- BROWN
- SMOKE
- GRAY

$7.98 Sizes Over 10 . . . 8.98

Gillies SHOE STORE

26 W. Huron FE 2-7440



Married Saturday were Judy Ann Mellick and Airman 2.C. Philip G. Kirwan. She is the daughter of the George E. Mellicks, and his parents are Mrs. Wyatt Dean and the late Philip Kirwan.

AIRMAN and MRS. PHILIP KIRWAN

Judy A. Mellick Speaks Vows in St. Michael Rite

St. Michael Church was the scene of a Saturday morning Nuptial High Mass uniting Judy Ann Mellick and Airman 2.C. Philip G. Kirwan. The ceremony was performed by the Rev. Michael O'Reilly.

★ ★ ★

Judy is the daughter of Mr. and Mrs. George E. Mellick of Close street. Parents of the bridegroom are Mrs. Wyatt Dean of Lexington, Ky., and the late Philip John Kirwan.

The bride approached the altar wearing a floor - length gown of Coubello and chiffon accented by lace insets at the waist and a chapel train. Her fingertip veil fell from a crown of rhinestones and seed pearls, and she carried a white orchid on a lace-covered prayerbook.

Matron of honor Mrs. Robert Coad, a sister of the bride, and bridesmaid Mrs. John Waterbury wore ballerina-length dresses of chiffon with blue feathered headbands and carried white fur muffs decorated with blue carnations.

★ ★ ★

Flower girl Terry Lynn Coad, niece of the bride, was gowned in a pale pink frock with matching headpiece and carried a basket of flower petals.

Serving as his brother's best man was Jock Kirwan of Livonia. Robert Coad, brother-in-law of the bride, was the usher.

For a reception held in the parish hall Mrs. Mellick wore a jewel-toned blue dress with a corsage of white sweetheart roses and a white feather hat.

★ ★ ★

Following the reception the new Mrs. Kirwan changed to a pale blue sheath dress with white accessories and the orchid from her bridal bouquet.

The couple will live in Orlando, Fla., where the bridegroom is stationed.



by Anne Adams

Printed Pattern 4769: Misses' sizes small (10, 12); medium (14, 16); large (18, 20). Medium size takes 2⅞ yards of 35-inch.

Printed directions on each pattern part. Easier, accurate.

Send 35c in coins for this pattern—add five cents for each pattern for 1st-class mailing. Send to Anne Adams, care of The Pontiac Press, 137 Pattern Dept., 243 West 17th St., New York 11, N.Y. Print plainly name, address with zone, size and style number.

Future Holds Easy Going for Secretaries

CHICAGO (INS) — The 1975 secretary will have only one routine in common with the 1957 secretary — the coffee break.

Or so predicts Michael R. Notaro, head of an electronic tabulating service in Chicago.

Notaro foresees the development of electronic computers the size of typewriters and desk calculators and tabulators operated by remote control.

★ ★ ★

He says electronic "scanners" will take over laborious filing tasks and there will be no manual typing — instead, automatic machines will take a dictated letter and simultaneously produce the finished typed letter and envelope, ready for the boss' signature and mailing.

Instead of teaching typing and shorthand for office workers, Notaro said business schools will teach women basic electronics, data processing and computer design to equip secretaries of the future.

Trend in Jewelry Back to the 'Real'

Trends in jewelry during 1957 leaned toward the modest side. Instead of featuring large, obviously phony costume jewelry, the style was for small, real-looking pieces with modest-sized "diamonds" and "pearls" the favorite gems.

Skating Party Held

An ice skating party was held by members of the Builders Class of the Baldwin Avenue Evangelical United Brethren Church at the Williams Lake home of Mr. and Mrs. Richard Hoban Saturday.

Thomas Jefferson, third president of the United States, was born April 13, 1743, in Shadwell, Va. He died July 4, 1826, in Monticello, Va.

SNO BALL DANCE

ELKS TEMPLE BALLROOM

Fred Notting Orchestra

FRIDAY, JANUARY 31st

9:30 to 1:30

Semi Formal

BETA SIGMA PHI

Tickets available from members or at the door.

Proceeds to Benefit Victims of Blood Disease at St. Joseph Mercy Hospital

Pontiac Stationers

offers a complete selection of wedding announcements styled for the discriminating.

ask for . . .

Forever Yours NATIONAL

Pontiac Stationers

In Downtown Pontiac

"Formerly Brown Bros."

4 N. Saginaw FE 2-4242

MOOO-VELOUS FOR BABY



Yes, it's marvelous the way babies love "Junket" Rennet-Custard, the refreshing, nourishing milk dessert that 9 out of 10 doctors recommend.

It's the only dessert with magic rennet in it. Makes it easier to digest than milk. 7 delicious flavors: orange, lemon, strawberry, chocolate, vanilla, raspberry, maple.

"JUNKET" RENNET-CUSTARD



"JUNKET" (Reg. U. S. Pat. Off.) is the trademark of Chr. Hansen's Lab., Inc. for its rennet and other food products.

For the Entire Family

SHOP KING'S

6 North Saginaw St.

LUNCHEONS

Sealtest Ice Cream

Popular Prices

RIKER FOUNTAIN

Riker Building Lobby

from Alicia . . . the latest in Bridal Wear

BRIDAL GOWNS ..... from $50

BRIDESMAIDS GOWNS .... from $25

Alicia Bridal Salon 55 W. Huron FE 5-3675

FINAL CUT

LADIES' COATS

LADIES' DRESSES

MEN'S COATS

MEN'S JACKETS

1/2% Off

Rappy's NO MONEY DOWN!

9 S. SAGINAW ST.

Buy on Easy Terms



You're sure to rate hugs and kisses when you let us launder his shirts. We always return them as sparkling clean and fresh as new, done just the way he likes them. Try us.

RIDLEY Flash CLEANERS

in PONTIAC

339 W. Huron FEderal 8-9252

26 E. Huron FEderal 8-9255

Miracle Mile Shopping Center



For your winter-weary wardrobe, try a bib of beads in a profusion of sun-drenched shades. Wear two or more strands against an easy-going neckline.

Everything's Looking Up in Hats for Springtime

Everything's looking up in the spring hat lineup.

Millinery designers have decided that 1958 is the year for the "upswept look" and are showing towering creations of all shapes and sizes. There are many wide-brimmed picture hats — but these conform to the main theme by having the brims turned up.

★ ★ ★

With the straight chemise the big news in spring dresses, milliners point out, logically enough, that since there is going to be little to look at elsewhere, hats might as well be big, bold and dramatic.

Citrus colors also are favored for the newest toppers, ranging from grapefruit, lemon and lime to all tones of orange and tangerine .

Bowing to the widespread travel urge of Americans, milliners show a large number of packable travel hats, which can be folded flat or rolled in a suitcase. Some are of crocheted straw, some have collapsible crowns, some are cloth turbans, but all are handsome.

Flower hats also will have their annual airing in the Easter parade, and may be either tall flower-covered toques and turbans or upturned cartwheels with king-size flower trim.



677

by Laura Wheeler

Discover the joy of that early American art—rug hooking. Easy even for a beginner.

Blocks permit varied arrangements—six in pattern, smallest 24 x 32 inches. Pattern 677: Transfer of 12 blocks (two of six flowers), color chart, key.

Send 35c (coins) for this pattern—add five cents for each pattern for 1st-class mailing. Send to The Pontiac Press, 124 Needlecraft Dept., P.O. Box 164, Old Chelsea Station, New York 11, N.Y. Print plainly pattern number, name, address and zone.

As a bonus, two complete patterns are printed right in our Laura Wheeler Needlecraft Book. Dozens of other designs you'll want to order—easy, fascinating handwork for yourself, your home, gifts, bazaar items. Send 25c for your copy of this book today!



headquarters for famous

Buster Brown

America's Favorite Children's Shoes

We'll fit your child safely and surely in fine quality Buster Browns with our exacting 6-point fitting plan.

$2.99 to $8.99

Sizes: 0 to 12
12½ to 3

YOUNGLAND Children's Shop

Boys' and Girls' Wear—Shoes, Toys

MIRACLE MILE SHOPPING CENTER

Located between Kinsel Drug and J. C. Penney Co. Open Every Nite 'till 9 P.M. FE 8-9022

Put Poetry Into Your Movements

Exercise Develops Graceful Body

By JOSEPHINE LOWMAN

Charm is to the personality what animation is to facial expression and what light is to the eyes. It is that indefinable quality which draws us like a magnet.

★ ★ ★

Bodily grace has that same quality. It enhances a perfectly proportioned figure and makes movement a poem. Ideals of beauty are different in different eras and even today vary in different countries. Some like their women plump while others prefer them thin.

One thing we know! A figure molded by exercise is as superior to one emaciated by unsound dieting as the bloom of health is to anemia. Of course a controlled diet is necessary when losing weight or when just "holding that line," but diet alone will not produce a beautiful, lithesome, willowy, graceful figure.

It is important to distribute your weight attractively with exercise and give your figure grace with muscular control. Spontaneous love of motion that comes with muscle tone produces a grace which nothing else can.

★ ★ ★

Turn on the radio or put on some records and twist and bend and sway and dance to the music. Move through your housework with rhythm. Make exercise a part of your every day. Swimming is one of the best exercises, and you need no special equipment for walking.

BUT, when you walk, do so briskly and with a stride. Loitering or sauntering along will not bring you the same benefits. Gradually increase the length of your walks until you are doing four miles a day.

Tens of thousands of women now are following their routines for my Eight-Week Self-Improvement Marathon. I hope that all of them, as well as the rest of you, will include exercise in your program unless there is some reason for not doing so.



It is important to distribute your weight attractively with exercise and to give your figure grace with muscular control.

If you do, you will experience a sense of well-being you will not otherwise have, and your figure will become much better proportioned.

★ ★ ★

My Marathon booklet gives you exercises for the most usual figure defects. Whether or not you have joined Marathon, add walking and a few exercises to your daily routine.

If any of you failed to join in this eight weeks of self improvement, send 10 cents and a stamped, self-addressed envelope with your request for the Marathon booklet. You can start your Marathon when you receive your instructions. Address Josephine Lowman in care of The Pontiac Press.

★ ★ ★

Tomorrow: "Her Tummy Sticks Out'—It's 'Little Girl Chubbiness'."

Science Promotes Wash-Wear Garb

Women have yelled so loudly for wash-and-wear clothes that now the best scientific brains in the country are working on that problem.

In fact, some 350 scientists and technologists showed up at a meeting in Washington, D.C., to discuss better chemical finishes for washable cotton clothes.

Say Keeper of Purse Decides Which Car

Only one out of every three women drives an automobile, but car makers figure that over three quarters of the new car purchases are decided on by women as keepers of the family purse strings. The average woman who drives spends ten per cent of her waking hours in automobiles.

The Amazon River in South America is 4,000 miles long.

Boys & Girls Snow Suits and Coat Sets. Special Close-Out Sale. Gabardines. Reg. $11.98 ..NOW $5.98

Nylon Snow Suits from $13.98 to $25.98 .....NOW $8.98 & up

Boys 100% Wool Surf Coats. Grey Color only. Was $19.98 .....NOW $12.95

Girls' Winter and Spring Coats Reduced as Low as ⅓ OFF
Assorted Colors and Sizes

Corduroy, Nylon, Linen "Novelty" Infants Shoes Reg. $1.98. .....NOW ONLY $1.00

Dickies Babyland

15 South Saginaw

Open Every Mon. and Fri. Nite 'til 9 P. M.

PEGGY'S
16 NORTH SAGINAW ST.



A Touch of Spring

R&K originals

22.95

The Tier Dress

Gently tapering in rayon master sheer, with a spring frill of white lace, a provocative bow set low in back.

Navy and Black

Sizes 10 to 18

PEGGY'S
16 NORTH SAGINAW ST.

FINAL 3 DAYS!

FINAL REDUCTIONS!

Over 600 Pairs

Quality Shoes

I. MILLER, DE LISO DEBS, TROYLINGS, RHYTHM STEP, FIANCEE, SANDLER.

formerly to 28.95

$5 $7 $9

(Some slightly higher)

Large Group

Short Lots

$2 . $3 . $4

ALL SALES FINAL!

NEW-MOOD SHIRTDRESS
With a Dainty Trail of Embroidery

PEGGY'S

by Abby-Kent

$14.95



See Peggy's Budget Cottons by Abby Kent Kay Windsor Nancy Greer Serbin

Abby Kent's new classic shirt dress with soft pretty little tucks and delicate hand painted re-embroidered motif in "Katya." A 100% cotton broadcloth that sheds wrinkles and needs a minimum of ironing. Roll-up sleeves with pleated skirt, in willow green, orange and lilac.

PEGGY'S
16 NORTH SAGINAW ST.

Pre-Inventory Clearance

Final Reductions on Winter Coats, Dresses, Sportswear

Coats

VALUES to 89.95

$48 and $59

Sensational Savings on finest coats in Stroocks, Tweeds, Navy, Cashmeres, blacks and fashion colors misses' and brief sizes

Borgana Coats, Now $59

VALUES to $95

Dresses

VALUE to 29.95

$10 $14 $17

Jerseys, wools, crepes, laces in casuals and date dresses

PASTEL KNIT DRESSES
A NEW GROUP were 29.95 and 32.95 $19

Crew-Neck Shetland Sweaters

were 9.95 NOW $5.00 were 10.95 NOW $5.50

Complete selection of colors and sizes

Blazer Jackets $10

were 17.95 and 19.95 ..NOW

Grey, White, Camel, 100% Wool

Cotton Blouses $2

were 2.98 and 3.98.....NOW

a group of patterns and solid colors

Housecoats

were 9.95 NOW $5.40 were 14.95 NOW $8.40

quilted nylons and cotton prints



WARMING UP — Jean Carter, 20, of Atlanta, Ga., the 1958 Maid of Cotton, uses puffs of cotton as earmuffs to combat New York's chilly blasts as she starts her seven-month tour of the United States and Europe.

Rural Mothers Looking for Jobs Outside Homes

A survey conducted by Michigan State University rural sociologists shows that rural homemakers are joining their city counterparts in seeking jobs outside the home.

★ ★ ★

According to Mary Hixon, Oakland County home demonstration agent, almost a third of the families interviewed approved of the working mother.

They felt the main advantage was the extra income although many also liked the idea of meeting new people and the particular job itself.

In these families, the homemaking tasks such as meal preparation became a family duty. Almost half of the husbands helped with meals and dishes. These homemakers claimed they keep up their housekeeping chores and have little trouble leading the double life.

★ ★ ★

The working mothers usually had children that were in school. When children were ill, many mothers stayed home or arranged for another member of the family to care for the child.

At least one-fourth of those interviewed disapproved of a mother working. They thought it was hard on the children, according to Mrs. Hixon. Another fourth thought the mother should not work until the children were older and were in school while the mothers were working.

Longer Runway Sought by Airport

DETROIT (AP) — Detroit-Wayne Major Airport is asking the Civil Aeronautics Administration to approve a $550,000 construction program to lengthen an existing 7,000-foot runway to 10,300 feet to handle jet airliners.

★ ★ ★

The runway, as proposed, would be Michigan's longest.

Joseph W. Green, airport manager, said the lengthened runway is described as a necessity by three airlines that intend to operate jets into Detroit, British overseas, Pan American and American.

Paul J. Glazer, airport superin- approve the extension, for which the federal agency would pay half the cost, plus $32,000 for lighting. He said work could be completed next fall.

★ ★ ★

Wurtsmith Air Force Base at Oscoda now has the state's longest runway, 8,300 feet. Willow Run Airport at Ypsilanti has one 7,300 feet long and Detroit-Wayne Major another that is 7,900 feet.

Strip-Tease for All

TOKYO—In Japan, strip-tease theaters are attended by the whole family, including babies.

Bob Considine Says:

U.S. Sends Doctors to Aid Poor Countries

NEW YORK (INS) — We have sent billions of dollars overseas in the shape of cash, food, arms, machinery and know-how. There has been no ostentatious show of gratitude, indeed there has been some resentment overseas of Americans who expected such a reaction.

★ ★ ★

Now we'll try another and humbler route to men's hearts. The International Rescue Committee will soon announce an exciting extension of its work of sending U.S. doctors and medically trained assistants into the underdeveloped areas of the world, to render service such as the two stations IRC's Dr. Thomas A. Dooley has operated in Laos for more than a year.

The new program, to be known as MEDICO, will take its pattern from the work of Dooley and of medical men of vision such as Dr. Gordon Seagraves, the legendary Burma surgeon, and Dr. Albert Schweitzer. It will be non-governmental, non-sectarian, avoiding two problems that have arisen in trying to send U. S. government or missionary aid to certain neutralist or religion-fearing countries.

American pharmaceutical firms have generously donated $600,000 in medical supplies before MEDICO is unveiled. The American teams will train local people to care for their own, then put out after 18 months and leave behind all equipment.

Frank Cowell, of Kearney, N.J., writes indignantly (as have others) on the question of Americans still being held as POWs by the Red Chinese:

"How can you and I and other Americans be called free people or a democracy when this great and supposedly powerful country of ours lets three Americans rot in a foreign country? Why can't the U.S. government demand their release just as the Kremlin and the Reds in China demand and get from us what they want? If the United States is such a strong arm of freedom, why can't Ambassador Lodge demand their release?"

The demands have been made, Frank, and repeated perhaps ten thousand times in the course of perennial meetings between U.S. Ambassador Alexis Johnson and a Chinese Red ambassador at Geneva. Nothing happens, and the administration is on record as saying it won't go to war to free them.

Have you put your Dutch tulip bulbs down yet? If so, it may interest you to know that they are Turkish by descent, and central Asiatic before that, not of the Netherlands.

The Associated Bulb Growers of Holland sold us $35,000,000 worth of bulbs last year, and the world was prettied up with 2,500,000,000 blooming plants, some of them grown in wooden shoes as if this were indigenous.

Roy Campanella's luck ran dry in even-numbered years, INS's Tony Galli notes. Campy was the National League's Most Valuable Player in 1951, 1953 and 1955. In 1952, 1954 and 1956 he slumped. A series of operations on his hands began in 1954. He is as classy a many as ever wore spikes. All baseball, which means all America is rooting for him.

Most Dead Drivers Got There Intoxicated

NEW YORK (AP) — Fifty-five per cent of an examined group of drivers who were killed at the wheel or who died within 24 hours of motor vehicle accidents in New York City in 1957 were under the influence of alcohol, the Police Department reports.

★ ★ ★

Police Commissioner Stephen P. Kennedy said that medical analysis showed that 38 of the 69 victims had alcohol in their systems of from 0.10 to 0.40 per cent.

Under New York State law, 0.10 per cent is relevant evidence and 0.15 per cent is considered prima faci evidence of intoxication.

Besides causing their own deaths, the 38 drinking drivers caused the deaths of two pedestrians and five passengers in the cars they were operating. They also caused injuries to 29 persons.

The 69 drivers were among those on whom autopsies were performed. Drivers who died after 24 hours following accidents were excluded from the current study because any alcohol would have disappeared from their blood, the report said.

Steel Molds 'Greased'

GARY, Ind.—Steelmakers coat the insides of ingot molds for the same reason a cook greases a muffin pan—to help keep the contents from sticking. The ingot molds are coated by a device that spins at 2,000 revolutions a minute to spray a resinous coating inside the mold.

Unavoidably Detained; Gives Good Reason

OKLAHOMA CITY (AP)—Attorney John Booth appeared before District Judge W. R. Wallace Jr. to report that his client was unavoidably detained at Tulsa and couldn't appear for his burglary trial.

Wallace said there had better be a good reason.

Booth explained his client was in the Tulsa jail on two other charges.

RECORD SALE
LP's - EP's - 45's
Some Over-stocked Items
Classics — Pops — Jazz
GALLAGHER MUSIC CO.
18 E. Huron Pontiac
FE 4-0568
Hear the Thomas & Lowrey Organs
We Are Open Mon., Fri. Nites 'til 9

PENNEY'S
ALWAYS FIRST QUALITY!

WHY SPEND MORE? Quality for quality you can't buy better! America's top mills make Penney's sheets, towels, blankets, curtains, to top specifications. Just try to beat them for value . . . try to duplicate these Penney prices. Compare anywhere!

LAST 2 DAYS!
JANUARY WHITE GOODS!
DON'T MISS IT!
shop Penney's . . . you'll live better, you'll save!

NEW LOW PRICES ON ALL SHEETS!

PENNEY'S NATION WIDE
1.77
81 by 108 inch full flat or Sanforized fitted bottom

PENNEY'S FAMOUS MUSLINS, SMOOTH, LONG WEARING, NO FINER MADE IN AMERICA FOR THEIR TYPE!

Why spend more? Penney's muslins are made by America's top mills to top specifications. They're sheets you can count on for years of service. Also available in colors and stripes at fabulous new low prices.

72 by 108 inch twin flat or Sanforized 1.57
81 by 99 inch flat 1.57
42 by 36 inch cases ..... 2 for 77c

PENNEY'S Percale
2.69
81 by 108 inch full flat or Sanforized fitted bottom

COLORED PERCALE
PENNEY'S COMBED-YARN PERCALES, PASTELS, SILKEN, STRONG, NO FINER MADE IN U.S.A. FOR THEIR TYPE!

Compare anywhere! Penney's famous percales are made of finest cottons, carefully combed, loomed in strong balanced weave, taped with strong selvages. Backed by Penney's laboratory!

72x108 inch twin flat or Sanforized fitted bottom 2.49
42x38½ inch cases ..... 2 for 1.19

DRAMATIC PENNEY OFFER! FIRST QUALITY AUTOMATIC BLANKETS
Blankets maintain warmth you set no matter how cold the night turns. Lofty acetate-rayon-cotton blend machine washes in lukewarm water. Nylon bound. Fits twin or double beds.
12.99

FIRST TIME AT THIS PRICE!
January PREMIUM BUY
fitted mattress pads, mattress cover . . . all in one!
3.79 twin 4.79 full
We've filled them with all bleached cotton, so they wash snow white. And Penney's Sanforizes the cotton skirts . . . they never shrink out of fit. Fabulous low price, compare anywhere!

January Premium Buy!
Pillows packed 19 ounces full . . . carry Dupont's quality label!
19 by 25 inches 4.98 Ea.
Extra big . . . extra full! No extra price at Penney's. Plump resilient pillows . . . odorless, allergy free. Printed nylon ticking with cord edge . . . 100% Dacron filled!

MIRACLE MILE PENNEY'S
Open Monday Thru Friday 12 noon to 9 P.M.
Saturday 10 A.M. to 9 P.M.

DOWNTOWN PENNEY'S
Open Monday and Friday 9:30 A.M. to 9 P.M.
All Other Days 9:30 A.M. to 5:30 P.M.

SPECIAL While They Last!
Laundry Basket
Reg. Value $3.95
1.77
Unbreakable soft Plastic. Won't snag or stain clothes. 1 bushel capacity. Colors: Red, Yellow, Turquoise.
ROSENBERGER'S WALLPAPER CO.
Use Our Layaway Plan
34 S. Saginaw FE 2-7001



From the Press Box

BY BRUNO L. KEARNS
Sports Editor, Pontiac Press

Basketball schedule for the new Pontiac Northern High School for next season is on its way to being completed.

Since the school will start with approximately 800 to 900 students, many of the bigger "B" and smaller "A" schools will be included on the athletic schedules.

Lake Orion, Rochester, Southfield, Waterford, Walled Lake and Clarkston are among some of the schools interested in arranging schedules in various sports.

Pontiac Central and Pontiac Northern will engage in a single basketball game to initiate the series next winter.

In the embryo stage is the possibility of a Pontiac Catholic Central High School of Class "A" status. It would encompass the two area parochial schools plus other territories of the Pontiac area.

Biggest objections are expected to come from within the two present parochial schools.

THE BIRDIE SEZ:

Who's the birdie someone asked? Really, the predictions from our little friend come in an anonymous envelope right to our desk every week.

We must say he does a fair job in picking the teams with a total of 41-11 to date.

He called Saginaw's win over Pontiac last Friday, but since he does not correspond for Tuesday's games there was no prediction for Pontiac's win that day.

Nomination for the best kept secret of the new year goes to the Elks No. 810 on their father-son sports banquet.

THIS WEEK "THE BIRDIE" SEZ:

Pontiac over Detroit CC
Ferndale over B'ham.
Lake Orion over Troy
Avon over Clawson
Clarkston over Bloomfield
Holly over Milford
Waterford over F'gton
Van Dyke over W. Lake
Berkley over S'field
St. Fred over St. Clem.
St. Ben. over St. Mike
St. James over OL St. Mary



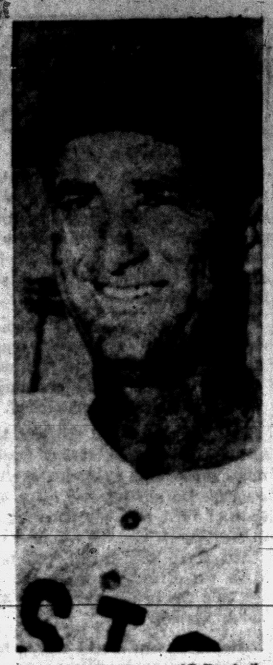

AP Facsimile

SOLD—Veteran first basemen Mickey Vernon of the Boston Red Sox was sold yesterday to the Cleveland Indians. A Sox official said it was a waiver deal.

Geoffrion Is Reported OK After Surgery

MONTREAL (AP)—Bernie "Boom Boom" Geoffrion, Montreal Canadiens scoring star who underwent a major operation Tuesday following a practice-scrimmage mishap, is "progressing satisfactorily."

★ ★ ★

The 27-year-old rightwinger, who leads this season's National Hockey League goalgetting race with 27, collapsed with a ruptured bowel during practice Tuesday after a collision with teammate Andre Pronovost.

NFL Eliminates 'Bonus Choice' Rule

★ ★ ★ ★ ★ ★ ★ ★ ★ ★ ★ ★

Handicap Tourney Good for High and Low Bowlers

Bowling Average Worry You?

Worried that your average may be too low to enter the 2nd annual Pontiac Press Bolerama?

Last year's list of winners shows that the men who walked off with the prizes had averages which ranged from 120 to 193.

In fact, four men with averages between 120 and 140 were among the top 10 winners, and 10 in the top 40.

Most popular range of averages on the men's prize list were those in the 150 bracket. There were 15 with averages between 148 and 158 in the top 40, and 11 of the winners had averages ranging between 160 and 175.

Among the higher bracket bowlers in the tournament last year, there were seven whose averages went past 180 in the final prize list.

This is indicative of singles handicap tournaments such as the Bowlerama which gives every handicap range a good opportunity to walk off with honors.

Figures show that among men the range between 135 and 165 are the biggest winners.

★ ★ ★

The men's champion last year, Joe Tinson, had a 152 average. Runnerup average was 151 and third place winner had a 126 average.

Thus far in the 1958 tournament, which has only four days left for men's deadline, the lowest male entry has an average of 107, the highest average belongs to a 206 bowler.

The Bowlerama is based on 70 per cent of 200 scratch.

★ ★ ★

For women the range is also wide. The lowest average among women entries is 101 and the tops to date is a 170 average.

Last year's Bowlerama prize list for women showed the popular range of winners to be between 132 and 145. Two of the women won a prize with 120 averages.

The odds for lady bowlers in the Bowlerama shows that basing it on the same number entries as last year, one of every eight will get a share of the purse.

Should the women's entries reach 150 and higher, the prize list will have one of every six a winner.

The Bowlerama rule this year in regard to averages requires the bowler to denote his average as of the week of November 1st, if he has 18 games bowled prior to this starting from September 1st.

If a bowler did not get his 18 games bowled until after November 1st, the average of the week of December 31st should be used.

★ ★ ★

Again this does not eliminate late starters who did not get 18 games bowled until after the first of the year. As soon as the required 18 games have been completed, the highest league average should be used.

Women have only 10 more days before their deadline February 10th. Men who must mail their entries, must have them postmarked by noon Monday February 3rd, or they can be delivered to The Press.

SPORTS



AP Facsimile

HEFTY SIGNATURE—That signature of Stan Musial's became worth $100,000 yesterday when he signed his 1958 contract with the St. Louis Cardinals. The 37-year-old National League slugger was signed personally by Cardinal president August A. Busch and his secretary Mary Murphy.

League Owners Reaffirm Policy for Televising

Pros Pass Rule Giving Further Protection of College Players

PHILADELPHIA (AP)—The National Football League, acting on advice from Congressional investigators, eliminated one of their player selection show pieces last night — the bonus choice.

League owners at their annual winter meeting also reaffirmed their television policy for another year, passed a rule giving further protection to college players and joined with the players association in retaining former all-pro star Bill Dudley to formulate a player pension program.

Elimination of the bonus choice though reported a possiblity by Commissioner Bert Bell, came as somewhat of a surprise. Instituted in 1947 at the suggestion of expro Coach Curley Lambeau, this out-of-the-hat drawing had become a bright feature of the annual player draft.

The bonus choice preceded the start of the regular draft and gave the lucky team negotiating rights to any eligible college player in the country. The Chicago Cardinals were the last of the 12 pro clubs to get the bonus, choosing Rice quarterback King Hill last December.

Commissioner Bell was told during his appearance before a Congressional committee investigating pro sports that the out-of-hat system bordered on an illegal lottery. The owners, unable to come up with a satisfactory substitute, decided to please Congress and toss out the bonus altogether.

Bell announced that the NFL would continue to black out telecasts of its games within 75 miles of the scene of a game. He reiterated that under no conditions, including playoffs and championship games would the league deviate from this policy, approved by a Federal judge several years ago after long and costly litigation.

In order to forestall any charge of tampering from the colleges, the owners passed a rule forbidding any NFL team from signing a college or high school player or coach who starts fall training with a school team.

★ ★ ★

Green Bay end Billy Howton, who with Kyle Rote of the Giants, Bill Pellington of Baltimore and Atty. Creighton Miller negotiated with Bell and an owner committee on a pension pan, announced the retention of Dudley to help do the job.

The 47-year-old Dudley, a member of football's Hall of Fame, was assigned the task of gathering the necessary data, consulting with insurance and pension experts and reporting back to the owners and players with a workable plan within six to eight weeks.

Other actions taken by the owners during the second day of their four day meeting were:

1. Change one playing rule to make the backfield judge instead of the umpire the official time keeper.

2. Ruled that starting with the current meeting, exhibition game schedules pairings and dates — would be worked out each year at the annual meeting. The 1958 preseason card was completed with the exception of two dates yet to be confirmed.

★ ★ ★

3. In line with another Congressional suggestion, the league wrote into its constitution and by-laws a clause which would enable a player who in the opinion of the commissioner had a valid reason for being unable to play in the city designated for him, to be sold or traded to the city of his choice. Bell said the league had been operating on this theory since 1935, but now has made it a part of the "book."

★ ★ ★

Today, the owners are expected to take up such subjects as regular season schedules and possible expansion of the league. The latter subject probably will be referred to a committee for further investigation. Bell indicated that it was possible the meeting could end by nightfall.

Clarkston in 5th Place

County 'B' Teams Ranked

Surprising Troy and fast moving Clarkston took the honors among Oakland County schools in this week's rating of Class B teams.

The Colts jumped into third position with a 10-0 mark but Troy will face a stern test this week on the Lake Orion floor, which will be a crucial Oakland B game.

Clarkston handed Northville a stunning defeat to take a 2-game lead in the Wayne-Oakland Conference and hold on to 5th spot in the rankings.

★ ★ ★

In Class A ranks, Ferndale with only five games played figured in 7th spot and Pontiac Central was able to retain its 12th position only because of Tuesday's win over Saginaw.

CLASS A

1.	Highland Park	(7-0)
2.	Benton Harbor	(8-0)
3.	Flint Central	(8-1)
4.	Muskegon Heights	(8-1)
5.	Battle Creek	(7-0)
6.	Detroit Austin	(8-0)
7.	Ferndale	(5-0)
8.	Saginaw	(7-2)
9.	Grosse Pointe	(8-1)
10.	Flint Northern	(7-2)
11.	Livonia Bentley	(10-2)
12.	Pontiac Central	(6-3)

CLASS B

1.	East Lansing	(10-0)
2.	Sault Ste. Marie	(10-0)
3.	Troy	(10-0)
4.	Ludington	(9-0)
5.	Clarkston	(9-0)
6.	Greenville	(9-0)
7.	Harper Woods	(9-1)
8.	E. Grand Rapids	(8-2)
9.	Holland Christian	(10-1)
10.	Tawas	(9-1)

'Sparrow Night' Plans Complete

Pontiac Bus Excursion to Olympia Will Honor Ex-PHS Cager

A few more tickets are still available for the bus excursion which travels to the Detroit Olympia Sunday night, February 9th, for "Guy Sparrow Night."

Halftime ceremonies of the Detroit Pistons-New York Knickerbockers will honor the former Pontiac High School cager who is now the top candidate for rookie of the year honors in the National Basketball Association.

A packaged price ticket, which includes roundtrip transportation and a choice at the game, can be reserved at either of Osmun's two stores for five dollars.

Irving Merkovitz of the Jaycees is chairman for the excursion. A proclamation by William W. Donaldson, mayor of Pontiac, has cited that evening as "Guy Sparrow Night."

Cage Calendar

THURSDAY'S PREP GAME
St. Frederick at St. Clement

FRIDAY'S PREP GAMES
Detroit Catholic Central at Pontiac
Bay City Central at Owosso
Midland at Saginaw Arthur Hill
Ferndale at Birmingham
East Detroit at Mt. Clemens
Hazel Park at Port Huron
Southfield at Berkley
Farmington at Waterford
Walled Lake at Van Dyke
Troy at Lake Orion
Clawson at Avondale
Fitzgerald at Madison
Bloomfield Hills at Clarkston
West Bloomfield at Clarenceville
Milford at Holly
Brighton at Northville
St. Michael at St. Benedict
OL St. Mary at St. James
RO St. Mary at St. Rita
Oxford at Millington
North Branch at Imlay City
Roseville at Romeo
Utica at Center Line
Oak Park at Huron
South Lyon at Manchester

SATURDAY'S PREP GAME
Cranbrook at Shady Side

SUNDAY'S PREP GAME
OL St. Mary at St. Michael

4 Sports Pages in Today's Press

Many Sports Names for St. Ben's Bust

The annual benefit sports banquet at St. Benedict's parish will feature a long list of names prominent in the athletic world.

★ ★ ★

Coach Wally Fromhart of U. of D. will be the guest speaker of the affair next Monday evening in the parish hall.

★ ★ ★

Included on the guest list are Tony Skover, prominent Big Ten official; Steve Gromek of the Detroit Tigers; Jerry Reichow and Tom Tracy of the Detroit Lions; Pat Burke and Dave Kaiser of Michigan State; Chuck Davey and Chuck Spieser of the boxing world, along with Bob Mineweaser of St. Mikes and Gene Wright of St. Fredericks, and Ed Graybiel of Pontiac Central.

★ ★ ★

Proceeds of the past two banquets have gone toward the purchase of athletic equipment for St. Benedict's CYO teams.

TV Keeps Cubs From Turning 'Red' in 1957

CHICAGO (AP)—The Chicago Cubs made a profit of about $1 per day last year.

Owner P. K. Wrigley announced at an annual stockholders' meeting yesterday that the club operated $357 in the black last season despite a drop of $40,000 at the gate on a decline in attendance from 720,118 to 670,626

★ ★ ★

The Cubs avoided the red because of $100,000 in proceeds from game-of-the-week television. The club showed a loss of $145,712 in 1956.

Play of Kennedy Happy Surprise for Detroit

DETROIT (AP) — Forbes Kennedy, a rugged youngster who is fast becoming one of the National Hockey League's most aggressive players, is the most pleasant surprise of an otherwise drab season for the Detroit Red Wings.

★ ★ ★

He is a muscular, 22-year-old forward who admits that hockey—or rather good hockey — comes as quite a chore. But already, with 23 games left to play, Kennedy has done more scoring than he did during the entire 1956-57 season with the Chicago Black Hawks

Sid Abel, the new Detroit coach, thought Kennedy would be a problem. And his spirit has been contagious."

Kennedy, who has scored nine goals in hs sophomore NHL season, shoots 20 extra pucks each day. "He didn't do much shooting in Chicago," said Abel, "and he's just now picking up a lot of important knowledge about the game."

"I never worried about scoring before," Kennedy explained. "I've always been so worried about making the grade I spent all my time just digging and trying to hang in there helping the other fellows.

"I know I'm not the smoothest player in the business so I have to work a lot harder than the average player. Things other players do naturally — without thinking — mean extra work for me."

Kennedy is built close to the ground, packing 185 pounds on a 5-foot-8 frame. He throws his weight around with almost reckless abandon, even in Red Wing workouts.

"Home ice means a great deal in hockey," said Abel. "Every club has a lot of players who are lions at home and lambs on the road. Not Forbes. He's the same everywhere. And he's coming along so well that I think he has a solid chance to be a real top hockey player."



AP Facsimile

SENT OUT—Art Schult, outfielder of the Washington Senators, was sold to Minneapolis of the American Association. He was acquired last season by Washington from Cincinnati.

Pontiac Area Mat Teams to See Action

Waterford and Walled Lake resume action tonight and Pontiac goes back at it tomorrow on another busy area wrestling schedule.

Waterford will have its work cut out at Farmington with the Falcons currently going strong. Walled Lake will be at home to meet Van Dyke.

Other matches tonight will have Hazel Park at Detroit Thurston, Berkley at Southfield, and Royal Oak Dondero at Trenton.

Pontiac Central will host Flint Tech Friday at 3:30 in hopes of snapping a losing streak at two. The Chiefs are 2-4 for the season.

Slugger Draws $100,000

Musial Hits Jackpot

By THE ASSOCIATED PRESS

In almost each one of their 16 seasons in the major league Stan Musial and Ted Williams have bettered one baseball record or another.

Now Musial has added another one to his long list. Put it under "Highest annual salary, National League—$100,000. The St. Louis slugger signed for that figure yesterday.

Stan's is not a major league mark only because Williams is expected to hit $125,000 when he comes to terms with the Boston Red Sox.

Musial's contract represented a $20,000 boost over 1957. The 37-year-old veteran earned it with his league-leading .351 average coupled with 29 homers and 102 runs batted in.

"It's a wonderful contract," grinned Musial. "I would have settled for less. I expect to have one or two more seasons at top speed."

The 39-year-old Williams, who is more concerned with fishing than baseball at the moment, should have no trouble reaching a salary agreement with the Red Sox. After all, Ted's .388 batting performance of last season is a good "line" and $125,000 is excellent "bait."

Almost from the start of Musial's career in 1941 baseball fans have been arguing whether he or Williams was the better hitter.

★ ★ ★

At the moment, Williams leads in lifetime batting average—.350 to .340; home runs—456 to 381 and runs batted in—1,639 to 1,572. Musial shows the way, however, in batting titles with seven to Ted's five and in Most Valuable Player awards, three to two.

Richie Ashburn of the Philadelphia Phillies, the National League batting leader in 1955, came to terms for an estimated $27,500. The fleet outfielder batted .297 last year.

★ ★ ★

Cincinnati signed lefty pitcher Joe Nuxhall, the New York Yankees rounded up pitcher Art Ditmar and outfielder Bobby Del Greco and Washington hauled in the contracts of second basemen Herb Plews, and Bob Malkmus, outfielders Jerry Schoonmaker and Carlos Paula and pitcher Bob Wiesler. The Senators also sold outfielder-first baseman Art Schult to Minneapolis of the American Assn. for an undisclosed sum.

★ ★ ★

Los Angeles Vice-President Buzzie Bavasi had no signings to announce. But he did put in a good word for catcher Al Walker whom he said, "would be given every chance" to win the regular job left open when Roy Campanella suffered a broken neck earlier this week.

Detroit Fireman Tops Speed Skating Meet

DETROIT (AP) — Terry Browne, 38-year-old Detroit fireman, ignored an ailing hip, injured in a fall, and won the men's senior open city speed skating championship last night.

Browne collected 15 points with victories in the 220 and 880, a second in the 440 and a third place in the mile. Tom Augustitus, also of Detroit, took second place with victories in the mile and 440.

Other champions included:
Senior women — Jeanne Omelenchuk, Detroit.
Senior men (B)—Ralph Piasta, Royal Oak.
Intermediate girls — Nancy Renshaw, Saginaw.
Intermediate boys — Ken Patterson, Detroit.
Junior boys — Larry Martin, Saginaw.
Junior girls—Marlene Kurant, Detroit.
Juvenile boys—Jerry Martin, Saginaw.
Juvenile girls — Mary Anne Sheets, Midland.
Midget boys—Dick Greve, Midland.
Midget girls—Kathy Sullivan, Cheboygan.
Pony boys—Harry Handley, Detroit.
Pony girls—Pat Hoben, Detroit.

Only 4 Days To Enter Press Bowlerama



AP Facsimile

FLYING TACKLE — Alex Karras, Iowa's All-America football tackle, successfully launched his pro wrestling career in Des Moines, Iowa, last night. The Detroit Lions' draft choice won over veteran Al Montana in 4-minutes, 20 seconds.

Bouts at Pontiac Central

50 Golden Glovers Vie

Approximately 50 Golden Glove fighters will move into Pontiac Central High School Saturday night for the eliminations of the 18th annual tournament.

Last week at the first elimination site in Monroe there were 23 bouts, the winners of which will now await the finals in Detroit February 18th.

Five Pontiac fighters will be on the card Saturday night.

A doubtful starter is Pontiac middleweight Dave Blower who was supposed to oppose Bobby Joe Keck of Detroit. A facial injury may force Blower to withdraw.

Other local fighters working out at the Boy's Club who are slated to see action are Dave Faust a 175 pounder against Richards Peters of Detroit.

Jim Singleton will meet William Sonnenberg in the 126-pound junior novice featherweight division, and Robert Ragland a 135 pounder will face Morris Collins of Detroit in a lightweight novice bout.

★ ★ ★

In the welterweight class Richard Lamphere, 147, faces Jim Beasley of Detroit and Richard Compton, 147, meets John Mueller of Detroit.

★ ★ ★

The local fights are being sponsored by the Pontiac Junior Chamber of Commerce. All seats are reserved and tickets are available at Griff's Grill.

Monday, eliminations will be held in Dearborn and later at Highland Park before the Detroit finals at the Light Guard Armory.

Can Bowl in Tourneys

No Rule Against Students

Any high school student who wishes to enter the Press Bowlerama can do so without endangering his status under the Michigan High School Athletic Association rules.

There has been some thought among high school athletes that if they enter the Bowlerama and come out a trophy or money prize winner, they could be declared ineligible.

According to the MHSAA rule book a student will render himself ineligible if he violates amateur provisions only in following activities: Baseball, basketball, boxing, cross country, football, golf, ice hockey, skiing, soccer, softball, swimming, tennis, track or wrestling.

"The rule does not apply to non-school bowling."

Wear 'Em 30 Days
MONEY BACK IN FULL IF YOU DON'T AGREE



Just get the feel of a pair of those Wolverine *triple-tanned* shell horsehides or genuine pigskins on your job—and they'll be your pals as long as you wear work shoes. Made soft, they even dry out soft after soaking.

Gillies Shoe Store
FE 2-7440
26 W. Huron

State AAU Track Meet Friday

Pontiac's Jones Will Compete in Three Events

Hayes Is Present Champ in Both Hurdle Events and Broad Jump

ANN ARBOR (AP) — A trio of performers who have come within an eye lash of reaching some of tracks magic figures top the 385 entrants in the Michigan AAU meet tomorrow at Yost Fieldhouse.

In addition, Western Michigan's "speednik," squat Ira Murchison is expected to run in the 60-yard dash.

★ ★ ★

The internationally flavored meet launches Michigan's indoor track season.

The three who have come close to crossing the threshold to track immortality are Floyd Smith, Dave Owen and Eeles Landstrom.

Smith, of the Chicago Track Club, came within three quarters of an inch of topping seven feet in the high jump last year. He's a steady 6-6 jumper and should get most of his competition tomorrow from University of Michigan's Bredman O'Reilly of Ireland.

★ ★ ★

Owen still yearns to be the fourth man in history to put the shot 60 feet. His best was a 59-foot toss in the Michigan AAU meet last year. That mark isn't likely to be equalled this time. Owen has run out of college eligibility although still in school. He has been concentrating on studies and outside work this winter and is somewhat rusty.

Landstrom, a Finn with wavy blond hair, can do 14½ feet in the pole vault. He soared that high this winter in meets at Boston and Washington.

Murchison may forego the meet because of the Milrose Games Saturday at New York. He won the 60-yard dash in the Michigan AAU meet last year in 6.1 seconds to equal the world record.

★ ★ ★

Eastern Michigan's one-man track team, Hayes Jones, is entered in three events. They are the broad jump and the 65-yard high and low hurdles. Jones is defending champion in each.

Jones is a former Pontiac High School star and a strong candidate for the 1960 Olympics. He set several college records as a freshman last year and was outstanding in several big American and European events.

Also entered in the AAU is broad jumper Jorma Valkama of Finland, a 3rd place finisher in the 1956 Olympics. His countryman, Mauri Jormakka of Eastern, is in the 880-yard run.

Preliminary and novice events and the broad jump finals will be staged in the afternoon. Starting at 1 p.m. The rest of the major events are at night, beginning at 7 p.m.

Former Pontiac Track Stars in State AAU Meet

A pretty good track team in itself, a group of seven former Pontiac Central High stars will get together Friday afternoon and evening for a round of competition at the Michigan AAU indoor meet in Eastern Michigan's field house in Ypsilanti.

All are out of high school, and are attending (or will be attending soon) Michigan colleges. They will join another star, the Chiefs' most spectacular performer, Hayes Jones of Eastern Michigan.

Squad, with PCH track coach Dean Wilson going along, will include state champion Hud Ray and spectacular Little Alex Barge in the high jump; Charley Robinson and Jim Shorter in the 300 and 600 yard events; Norris Jackson in the 300; Sonny Taylor in the hurdles and Mike Hardiman in the shot.

★ ★ ★

The squad has been working out every Saturday for some time on conditioning. Wilson says the athletes are in good shape. All were members, with Jones, of what has been called PCH's all-time great championship track team of two years ago.

Bethea Decisions Young Jack Johnson

CHICAGO (INS) — Wayne Bethea of New York outboxed young Jack Johnson of Los Angeles to win a unanimous 10-round decision last night in a nationally televised heavyweight bout at the Chicago Stadium.

Bethea, a 7 to 5 pre-fight favorite, had too much cleverness and experience for the younger but heavier Johnson.

★ ★ ★

The New Yorker kept his west coast opponent off - balance for most of the fight with short inside punches to the head and body and frequently shook up Johnson with sneak rights to the jaw.

WEDNESDAY'S COLLEGE BASKETBALL

St. Josephs (Pa.) 98, Lafayette 87 (ot)
Duquesne 68, St. Francis (Pa.) 58
NYU 69, Fordham 73
Brown 91, Northeastern 77
Springfield 85, Amherst 62
Marshall 100, St. Francis (Pa.) 96
Indiana (Pa.) 108, Slippery Rock 79
Manhattan 74, CCNY 58
Army 76, Siena 66
Lehigh 66, Muhlenberg 64
Long Island 131, Post 100
Kentucky 74, Georgia 55
Loyola (N.O.) 82, LSU 70
Notre Dame 73, Louisville 53
Dayton 74, Xavier (Ohio) 59
Akron 65, Toledo 59

Bowling

ELKS HOUSE

	W	L		W	L
Huron Cinrs.	37	23	Nu-Brite	31	29
Behr Cats	34	26	Father, Son	30	30
Carlings	33	27	Spks.-Grid.	26	34
Stadium Inn	32	28	Chuck's	25	35
Soucy, Sons	32	28	Osmun's	25	35
M. M. Pure	32	28	Drewry's	24	36

E. Rossmeisl, 244; Miracle Mile Pure Service, 965. N. Fields, T. Osler, 619; Huron Cleaners, 2754.

MOTOR INN "A"

	W	L		W	L
Drewry's	45	19	Motor Inn 2	32	32
Motor Inn 1	37	27	Shaw's	30	34
Country V.	34	30	Miller's	29	35
Fleet Car	33	31	Club 99	27	33

L. Koprince, 253—660. Fleet Carriers, 1002—2727.

LADIES ALL-STAR

	W	L		W	L
R & R	57	23	Shaw's	40	40
Ward's	52	27	Ch. Pon. Cr.	37	42
Motor Inn	50	30	Huron Bowl	34	46
Munro's	49	31	Clay Craft	23	57
Hickson	48	35	Blatz	12	68

Marguerite Young, 206—562. Motor Inn, 822; Shaw's Jewelers, 2331.

CATHOLIC WOMEN'S

	Pts.		Pts.
Stroh's	51	Pont. Rec.	35
Sam Benson's	50	Foley-Beard.	35
Lion Store	48	Greyhound	33
Ned's Drillers	44	Jacobsen's	32
Robert's	44	GMTC Cr. Un.	32
Pont. Fl. Cov.	43	Goebel's	30
Team No. 11	39	Team No. 9	29
Pearson's	38	Fitzpatrick's	28

R. Rivenburgh, 191; Team No. 11, 844. M. Michaels, 509; Team No. 11, 2424.

PONTIAC HOUSEWIVES

	Pts.		Pts.
Talbot's	54	Williams	36
Jack's	53	Pont. Rec.	29
Lakeview	48	Art & Lil's	26
Ambassador	44	West Bros.	26
W.K.C.	37	Superior Siding	23

M. Shepherd, 202; W.K.C., 881. M. Hopp, 576; W.K.C., Talbot's Barb., 2564.

PONTIAC RECREATION

	Pts.		Pts.
Shows	40	Heide & Kidd	29
Gingelly'l Mkt.	39	Jacobsen's	25
Merle Normans	33	Earl's Mkt.	19

B. Griffin, 177; Shows, 584. E. Pascher, 433; Shows, 1565.

MOTOR INN CLASS "B"

	Pts.		Pts.
Wrigley's	53	Pontiac Printing	33
Al's Beer Store	53	Vollmar	33
Drewry's	49	Frank's	33
Gridiron Bar	49	Sprig	32
Green Lake	46	Wolverine Enter	31
Leonard's	45	Exchange Club	30
Stroh's	42	Oakland Auto	26
Braid's	40	W. T. Grant	24
Nu-Brite	38	Motor Inn	21
Biemar Inn	36	Pure Food	20

Al's Store 3006.

AFTERNOON CLASSIC

	Pts.		Pts.
Moote Electric	48	Nellies	36
Oakland Coin	43	Wardrobe Cinrs	27
Selector G.C.	40	Wilson Ins.	23
Huron Bowl	38	Team No. 8	16

T. Cleaver 191, B. McGuire 519; Oakland Coin 648, Selector Golf Club 1711.

BALDWIN BOWLERETTES

	W	L		W	L
Bud & Lou's	52	24	Chuck's Shack	39	37
Drewrys	48	28	Team No. 2	37	39
Streeter's Fds	46	30	Nightingale S	34	42
P. J. Dunlap	46	30	Pontiac Rec	27	49
Al's Market	44	32	Deaton's Ser	7	68
			Deaton's Ser	7	68

Dorothy Iverson 181, Maxine Bolinger 496; Chuck's Shack 959, Al's Market 2713

COOLEY TOPPERS

	W	L		W	L
Jim's Hdw. Gif	42	30	Twin Pines	39	33
Erie's Fd Mkt	42	30	Pon Lk A Ldry	30	42
Bickman's Mk	40	31	Barb's B Shop	29	43
C.L. Dining R	40	32	Peck's Dr Gds	25	46

L. Aird 187—531; Peck's 769, Jim's 2228

AUBURN LANES LADIES

	Pts.		Pts.
Church's Inc.	51	Auburn Lns.	30
Thomas' Mkt.	40	Baldwin-Walton	28
Four Korners	38	Bar.-Liv'stone	21
Dr. R. J. Ervin	34	Russ' Serv.	21
Krego Hdw.	34	Thomas' Dle	20

N. Methner, 201—482. Krego Hdw., 741; Auburn Lanes, 2137.

SUNDAY MIXED

	W	L		W	L
Rockets	44	32	Muskateers	39	37
Maceday 4	44	32	Jets	38	38
4-M's	41	35	Lo-Fi's	31	45
Night Owls	40	36	K & S	27	49

Pauline Finney, 164, Pat Leitner, 442. George Slonaker, 200, Dick Cork, 823. 4-M's, 647, Lo-Fi's, 1768.

COOLEY LANES MAJORETTES

	W	L		W	L
Sam Benson	32	24	Cooley Lanes	28	28
Poirier Rltr.	31	24	Cooley Lnge.	25	30
Huron Bowl	29	27	Strohs	22	34

M. Weber 201, M. Young 513; Cooley Lounge 879, Cooley Lounge 2450.

HURON BOWL "A"

	W	L		W	L
Mineweaser I.	41	23	Fidler Egg	33	31
Jerome's	40	23	Northern L.	33	31
National B.	40	24	Drewrys	31	33
Auburn H. M.	40	24	Deans	26	37
Bulman's H.	38	26	Harris U.C.	26	38
Salfi's Bar	33	30	Franks Mkt.	16	48
Lundsford M.	34	29	Peoples Food	15	49

P. Lampkin 597, L. Tipolt 226, Lundsford Mkt. 955, 2737.

HURON LADIES MATINEE

	W	L		W	L
Galan Mfg.	52	20	Team No. 4	38	34
Hamilton D.	45	26	Eagle Custom	35	37
A. Johnson	45	27	Doolin Shell	28	43
Warner C&T	42	30	Walser Cntr.	18	53
Lunch Bowl	38	33	Team No. 3	17	55

N. Methner 197, 130 Ave. 544 Series.

Leading Track Prospect Makes Debut in Relays

EAST LANSING (AP) — Willie Atterberry, considered one of the top young middle distance prospects in the country, will make his varsity track debut at the Michigan AAU relays at Ann Arbor Friday night.

Atterberry, 23-year-old Michigan State sophomore from Detroit, already has busted several records while running as a freshman and unattached.

Last season, he had the best 440 and 880 yard times of any freshman, sophomore or junior in the country. He already has hit a 440 time of :47.1 and has done 1:05.3 in the 880.

Atterberry was fourth, just one place out of making the team, in the 1956 Olympic trials of the 440 meter hurdles.

He set a new world record of 1:08.5 in the 600 yard run at Columbus last year, shaving seven tenths of a second off the previous mark.

Atterberry, a lean 6-1, started attracting attention as a service athlete. He's scheduled to run legs in the one mile and two mile relays races Friday night and also may compete in some individual events.

★ ★ ★

Coach Karl Schlademan plans to take a full 33-man MSU squad to the relays and 20 additional men will run unattached.

Vernon Sale to Indians Strictly 'Waiver Deal'

BOSTON (AP) — The Boston Red Sox yesterday sold veteran first baseman Mickey Vernon to the Cleveland Indians on waivers.

Sox spokesmen said "it's strictly a waiver deal."

Vernon, who will be 40 April 22, has been with the Sox two seasons, coming here from Washington where he spent most of his Major League career.

The deft first sacker will be making his second trip to Cleveland. He played with the Indians a year and a half in 1949 and 1950.

Vernon broke in with the Senators in 1940, playing five games.

CONVERTIBLE OWNERS!
We Repair Convertible Tops
Clearview Plastic Seat Covers for all 1958 Models
FREE INSTALLATION
SEAT COVER MART
136 S. Saginaw FE 2-0391
ALL WORK GUARANTEED

FACTORY COMPLETE LUBRICATION
Includes:
Complete Chassis Lubrication
Check Oil Level in Engine, Transmission, Axle and Power Steering
Inspect and Fill Battery
Test Radiator and Report
Inspect Exhaust System
Inspect Brake Lining if Necessary
Inspect Steering Gear
75c
THIS WEEK ONLY
Pontiac Retail Store
FACTORY BRANCH
65 Mt. Clemens St. FE 3-7117

EVERYBODY



HAS MORE ! FUN ON "CHICAGO" ROLLER SKATES

LADIES'—MEN'S

$16.50 Arrow Outfits	$11.49
$19.95 Deluxe Outfits	$13.88
$24.50 Hydes Outfits	$17.98
$50.00 Cleveland Precision Outfit	$29.95
$5.00 Deluxe Toe Stops	$2.98
$4.00 Skating Skirts	$2.77
$6.00 Skating Skirts	$4.19

PHILIP'S
LUGGAGE
SPORTING GOODS
79 N. SAGINAW ST.

Specials

Girls' Figure Skates. As low as	$7.50
Hard Toe Hockey Skates	$7.50
$12.95 Hard Toe With Tendon Guards. Hockey Skates	$8.95
$27.50 Hickory Skis	$19.75
$25.00 Ski Boots	$17.50
$10.95 Ski Boots	$7.95

ALL SKI JACKETS & PANTS REDUCED

$18.00 6-Ft. Toboggans	$13.90

WELDEN
SPORTING GOODS
51 MT. CLEMENS
FE 4-6211

Hot Spray Undercoating
"Guaranteed for the life of your car." Protects your car from rust-out. Quiets your car-ride.
$14.95 Plus Tax
Pontiac Undercoating
136 S. Saginaw FE 4-5453

SAVE BIG $$$$
ON YOUR CAR UPKEEP COSTS and REPAIR WORK!
J&R AUTO STORES
BRAKES
Mufflers and Tail Pipes



BONDED SHOES 4 Shoes for 2 wheels
Finest Quality! Full molded, bonded shoes equal to original equipment. Prices shown include your old brake shoes.

For FORD
For All 1949-54 Exchange price..... 3.49
For 1955-56 Front. Exch. Price.. 5.95
For 1955-56 Rear. Exch. Price... 3.98
For PLYMOUTH
All 1946-56. Exchange Price... 3.39

For CHEVROLET
3.19 1936-50 All Exch. Price
For 1951-56 Front Exchange Price..... 4.29
For 1951-56 Rear Exchange Price.... 3.98

SHOES FOR ALL CARS at LOWEST PRICES
Call at J&R Store For Low Prices—!

SHOCK ABSORBERS
DIRECTION ACTION!
Brand new! Perfect replacements for original equipment. Precision made for perfect performance.
4.19 Each
FOR ALL CARS

MUFFLERS
For CHEV
1949-53 All Models..... 4.98
1954-57 6 Cyl. All..... 6.45
For FORD
1949-53 All & 1954, 6 cyl..... 5.45
1954-56, V8..... 6.95
4.98 UP
For PLYMOUTH
All 6 Cyl. 1949-57..... 6.45
Mufflers and Tail Pipes for Other Cars at Equal Savings

REPLACEMENT TAIL PIPES
For FORD, 1942-56 (except '54) For CHEV., 1942-56 For Ford V8, 1954.....3.66 2.88
For PLYM. 1949-56... 3.66

HEAVY DUTY BRAKE FLUID
S.A.E. Approved Heavy duty grade. Will mix with any other approved brake fluids.
12 Oz. CAN 49¢

J & R AUTO STORES
115 N. SAGINAW
Spiegel Catalog Order Desk in This J & R Store
FREE PARKING in REAR

Dayton's



20/20 NYLON TIRE SALE
DAYTON PREMIUM THOROBREDS
20% HIGHER IN QUALITY 20% LOWER IN PRICE THAN "NEW CAR" TIRES

20% HIGHER IN QUALITY!



20% LOWER IN PRICE!

NOW ONLY $18.95
670-15 blackwall tube type plus tax, exchange
ALL PRICES PLUS TAX, EXCHANGE

Tube-Type SIZE	BLACKWALL	WHITEWALL	Tubeless SIZE	BLACKWALL	WHITEWALL
6.40-15	18.80	22.60	6.40-15	20.90	25.40
6.70-15	18.95	23.80	6.70-15	21.95	26.90
7.10-15	21.55	26.40	7.10-15	23.95	29.45
7.60-15	23.55	28.85	7.60-15	26.80	32.25
8.00-15	25.85	31.75	8.00-15	29.35	35.95
8.20-15	26.95	32.95	8.20-15	30.40	37.75

YOU GET A DOUBLE WRITTEN GUARANTEE
1—2 full years against road hazards
2—lifetime guarantee against factory defects. No time or mileage limit.
BUDGET TERMS AVAILABLE

FACTORY SPECIAL
BRAND NEW DAYTON Thorobred FLYERS ALL RAYON
$12.95 670-15 blackwall plus tax, exchange

BONDED BRAKES
Labor and Materials $12.95
FORD, CHEVROLET & PLYMOUTH

FACTORY CLOSE-OUT
Jet-Spun Gard-Lon Heavy Duty Plastic NOW... $19.95 Installed Free
Our Regular Price $26.95 to $32.95 plus tax plus tax

MARKET TIRE CO.
Dayton Thorobreds

HOBBIES and CRAFTS
- Tolecraft Paint-by-Number Sets
- Wooden Trays
- Aluminum Trays
- Copper Tooling Supplies
- Aluminum Tray Etching Material
- Glass Etching Materials
- Bead Craft
- Coppersmith Sets
- Copper Sheets in Any Length, 12" Wide
- Dek-All Paint
- Textile Paint
- Plastic Lacing
- Moccasin Kits
- Copper Findings
- Enameling Kits

Just Arrived
Venetian Glass Tile and Ceramic Tile
OPEN STOCK AND KITS
MURAL KITS ..... $3.98 Up
TABLE KITS ..... $21.95 Up

H. O. TRAIN SETS... $12.95 up
TRACKS—SWITCHES—ACCESSORIES
BUILD YOUR OWN RAILROAD CARS AND ENGINES
READY TO RUN DIESEL ENGINES $6.95
TOYS—GAMES

ICE SKATES SHARPENED Pr. 35¢
Hollow Ground

SCARLETT'S BICYCLE SHOP
20 E. Lawrence St. FE 2-7221

Woman Spears 9-Pounder

Ice-fishing's good at Lake Orion, take the word of Mrs. Harry Blouch. She should know, for she has been fishing every day conditions were right for the sport. "I fish all the time," Mrs. Blouch reports. "The pike are starting to move now, so I had a very good day, Monday."

What Mrs. Blouch meant was that she took her biggest pike of the season while spearing from a shanty near her home at 823 Fairview, Swiss Village, Lake Orion. The fish was 30 inches long, and weighed an estimated nine pounds. It was taken from the same hole where she had previously speared fish of 19½ and 23 inches in length.

Among other lucky spearsmen on Oakland County ice was Merle Laurain, 148 West Fairmount, Pontiac. Laurain landed a 9-pounder from Springfield township's Bridge Lake, near his brother Edward's home.

GYM EQUIPMENT

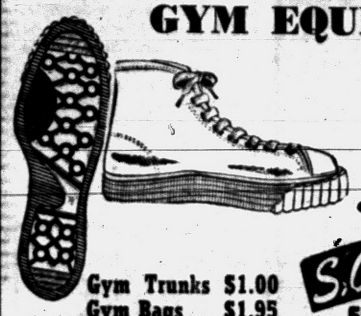

Basketball Shoes
White or Black
Sizes 4 to 12
$3.98
● Arch-Support ● Cushion In-Sole
Gym Trunks $1.00
Gym Bags . . $1.95
Sweat Socks & Shirts
Supporters & T-Shirts
S. C. Rogers SPORTING GOODS
24 E. Lawrence St.
Open Friday and Monday 9 P. M.

NO INCREASE IN 1958 PRICES
1958 PLYMOUTH
STYLE LEADER OF THE "BIG THREE"
BRAND NEW 4-DOOR SEDAN
With heater and defrosters, air foam seats, undercoating, W.S.W., directional signals, dual horns, etc.
COMPLETE WITH ANTIFREEZE
Only $1928
Nothing Else to Buy—
Come In and Drive It Away
R & R MOTORS, Inc.
"The Show Place of Pontiac"
Your Chrysler—Plymouth—Imperial Dealer
724 Oakland Ave. FE 4-3529

GET AHEAD WITH A
BILL CLEAN-UP LOAN!
▶ Get the cash you need to pay off leftover seasonal bills. Then make only one monthly payment here instead of several . . . have more cash left over at end of the month.
GET A FRESH START
Thousands of people have gotten a *Fresh Start* in their family budgeting with a Bill Clean-Up Loan at BENEFICIAL. *You* can do the same! Get your loan in a single trip to the office when you phone BENEFICIAL first. Or, if more convenient, write or come in. You will find BENEFICIAL *likes* to say "Yes!" when you ask for a loan!
Loans $25 to $500 on Signature, Furniture or Car
7 WEST LAWRENCE STREET, PONTIAC
2nd Floor, Lawrence Bldg. • Phone: FEderal 2-9249
OPEN EVENINGS BY APPOINTMENT — PHONE FOR EVENING HOURS
Loans made to residents of all surrounding towns
BENEFICIAL FINANCE CO. BENEFICIAL LOANS

Catholic Central Next for PCH

Chiefs Engage Shamrock Quint in Home Scrap

Pontiac Central Lineup Different From One of First Meeting

Things have changed quite a bit since the season opener when Pontiac Central started the campaign with a 55-45 victory over Catholic Central, tomorrow night's foe at PCH gym.

Since that night early in December, the Chiefs have been relegated from the role of Saginaw Valley Conference favorite to just a hopeful in the SVC race.

Then there is also the absence of big Hudson Ray, a mid-year graduate, who had his best night against Catholic Central in the opener.

★ ★ ★

As has happened in the past, this game could give some indication of what to expect should the two teams meet when tournament play starts.

Both Pontiac and Catholic Central are listed to complete in the district tourney at Southfield, and they will without doubt be considered the favorites at that time.

If they fail because of the draw to meet at Southfield then they are almost certain to tangle in the regional providing of course if they win in district competition.

Pontiac, now 6-3 for the season, played one of its best "team" games against Saginaw Tuesday. In scoring the 81-59 rout, the Chiefs got good balanced scoring and rebounding from Harrison Munson, Jerry Williams, Charley Barge, John Bandy and Bill Hayward.

Hayward, who now becomes a first semester junior, started his second straight varsity game for Pontiac.

Art Van Ryzin, pleased with the play of the junior starting combination, may again go along with the unit.

Next Friday the Chiefs get back into Saginaw Valley action by traveling to Saginaw Arthur Hill.

Class A Leaders Rebound, 64-55

The Lakeside Royals, Class A City League basketball leaders, bounced back from Tuesday's defeat with a 64-55 triumph over Local 594 last night at Pontiac Central. It was the Royals' 7th win in eight games.

In yesterday's other "A" game, Shaw's Jewelers grabbed an exciting 66-65 decision from Southfield as Ernie Wagner led the way with 25 points.

CLASS D RESULTS
Westsiders 49, Perry Park 23 (National)
Jack's Bar & Grill 43, St. Vincent de Paul 30 (National)
Home Lunch 42, Rockets 30 (American)

Big Ten Scores Lower

★ ★ ★ ★ ★ ★ ★ ★ ★

CHICAGO (AP) — Big Ten basketball teams, probably due to the conference's "no-harm, no-foul" principle in officiating, are scoring 2.3 points per game less than their 1957 season averages.

Official statistics released today disclosed conference teams are averaging 71.5 points per game for the first 26 league contests played this season.

While scoring is down, so are personal fouls which have dropped from a 1957 average of 17.9 per game to 15.0 to date this season.

Semester examinations held competition to a minimum last week. The race swings back into high gear Saturday with a four-game conference program highlighted by first-place Michigan's tussle with invading Purdue in a regional TV matinee. Michigan has a 3-1 record and Purdue stands 2-3.

★ ★ ★

Saturday night games include Ohio State (4-2) at Iowa (3-3); Minnesota (1-4) at Michigan State (3-2); and Northwestern (3-3) at Illinois (3-3). Indiana (3-2) has a non-loop appearance at De Paul. Wisconsin (3-3) is idle.

The Big Ten's two scoring leaders, Archie Dees of Indiana and Don Ohl of Illinois, marked time in the individual race with averages of 26.6 and 24.3.

Chief scoring change saw Purdue's Willie Merriweather soar from 17th to 7th place with 29 points in a losing effort against Ohio State Monday night. Only other newcomer to the top 10 was Ron Johnson of Minnesota, who climbed from 14th to a 9th place tie with Governor Vaughn of Illinois and M. C. Burton of Michigan at 6.8.

Other leaders and their averages include: Pete Tillotson, Michigan, fourth 20.8; Dave Gunther, Iowa, 19.2; Frank Howard, Ohio State, sixth 18.5; and Jerry Thompson, Indiana, eighth, 17.01.

Michigan State's John Green, although 12th in scoring with a 16.0 average, leads the league in rebounds with a 5-game average of 18.

Howard is next with an average of 16 retrieves in 6 games.



AP Facsimile

BIRD MAN — Ols Hirth of the Racine Ski Club of Wisconsin goes through the air through the woods like a human bird. He appears to be treading his way through the limbs, but they are really in the background.

Houghton Skier Leads Rankings

BADGASTEIN, Austria (AP) — Nonie Foley, ace skier from Houghton, Mich., led 1956-57 rankings for women giant slalom racers, according to the International Ski Federation.

Miss Foley and Bud Werner of Steamboat Springs, Col., were the only Americans included in the top 10 rankings for men and women. Werner was rated second to Olympic champion Toni Sailer of Austria in the men's downhill event.

Seedings for the World Alpine Championships Feb. 1-9 will be determined by the rankings and results of races held this season.

MICHIGAN SCOREBOARD
Ferris 72, Alma 66
Steubenville 77, Detroit Tech 68

OCSC 'Seceders' Trounced in Shoot

Ferndale Rifle Club, formed by OSCS riflemen living in the Ferndale area, to promote marksmanship and teach safe handling of firearms, now has an excellent small-bore range in the community's Washington School. It had its first test in a recent match with OSCS's riflemen—and dropped both ends of the match, but by close scores, 953-1033 to 929-1007.

Nancy Newman, U. of M. student, topped the shooting with 196-202.

OCSC scores — Bob Waggoner 191—203; Margaret Kampel 190—201; Kjell Danielson 188, Don Postma 186, David Marvel 202 (hcp) and Margaret Meston 225 (hcp). For Ferndale — John Treeful 189—199; H. Strudaker 186—203; Howard Collins 185; John Strasser 185—202; S. Strobel 184; R. McIntyre 201 (hcp) and J. Cichon 202 (hcp).

JOE'S ARMY NAVY SURPLUS
32 S. Saginaw St. FE 2-0022



TARPAULINS

5x7	$3.50	9x12	$10.80
6x7	$4.20	10x12	$12.00
6x9	$5.40	12x15	$18.00
8x9	$7.20	12x18	$21.60
8x10	$8.00	15x20	$30.00

Special Sizes Made to Order
Manila Rope, ¼" 2c ft.—⅜" 4c ft.



DACRON 2-Piece Insulated Underwear
● 6-oz. Batt Virgin Dacron Batt
● Nylon Shell
● Zipper Front Top
● Completely Washable
● Dries Quickly
A new shipment all sizes
small-med.-large-extra large
$14.95

NEOPRENE RUBBERS Oil, Grease Resistant
Ideal for Gas Stations, Mechanics, etc.
$2.95



SALE SALE
January and February
Cass Avenue Brake Service
109 N. CASS AVENUE
"Pontiac's Oldest Brake Service"
Our First Sale in 32 Years
FORDS—'49 to '54,
CHEVROLETS—'49 to '57—
BRAKES RELINED $16.95
We free your emergency cables and pack the front wheels at this price with regular lining.
OTHER CARS IN PROPORTION
DO-IT-YOURSELF
ALL BRAKE LINING—40% OFF
Air Brake and Vacuum Units Exchanged
Westinghouse and Wagner Air Brakes
We turn truck and passenger car brake drums.

We thank you for your patronage by offering outstanding values during our
YOUR GOODYEAR SERVICE STORES
CELEBRATING GOODYEAR'S 60th ANNIVERSARY 1898-1958
APPRECIATION SALE!
● Floor Samples ● Special Purchases
● Odd Lots
● Outstanding Values
● Discontinued Models
For Easy Terms • Just say "Charge it Please"

Sure-footed SPORTS STARS



ask for "STATE CHAMPS" also in black
Sizes 12½-6
$3.99
Men's Sizes 4.99
for that extra jump...
● arch cushion insoles
● suction cup soles
● ventilating eyelets
● heavy bumper guard
CUSHION INSOLES
Gym Shoes
Women's-Misses White Oxfords
1.99
Others at 3.49
Boys'-Youths' Black Lace to Toe
Sizes 11 to 2, 2½ to 6
Open Monday and Friday Nights 'til 9 P. M.
R&H SHOES for THE ENTIRE FAMILY
73 North Saginaw Street

Unmatched Value . . . Rock-Bottom Price . . .
3-T SUPER-CUSHIONS by GOODYEAR
PRICES LOW SAVINGS HIGH
$13.35 6.70 x 15 plus tax and recappable tire



Trade now and save!
Now is your opportunity to save on brand-new tires. Goodyear's famous Triple-Tempered 3-T Super-Cushions are priced way down. Trade now for safer, easier-riding 3-T Super Cushions. Extra strength, longer wear, better traction . . . at an unbeatable low price. Come in today.
Pay as Little as $1.25 a Week

21" G-E TV Console
$199.95 WITH TRADE

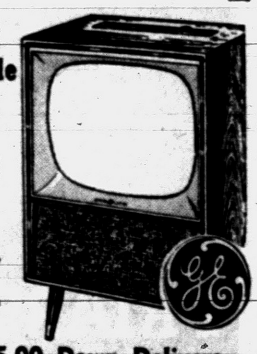

1. Built-in Antenna
2. Aluminized Picture Tube
3. Dependable GE Chassis
4. High Contrast, Dark Safety Window
5. Big, Easy to Watch Picture
6. Dynapower Speakers
Only $5.00 Down Delivers



1958 License Frame
Keeps plates clean, prevents rusting.
99¢
Triple plated chrome finish. Clear plastic lens. Rust-resistant screws. Fits all plates 6"x12".



Red Warning Signal
Flashing red light plugs into dash.
$1.77
Shock resistant, water-tight plastic dome. Rubber suction cup base. Available in 6 or 12-volt.

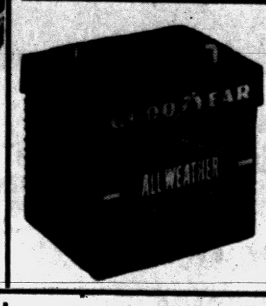

All Weather Battery
6-VOLT $11.95 exch.
12-VOLT $15.95 exch.
Pay As Low As $1.25 per Wk.



4-pc. Hardwood Canister Set
With jumbo size Salt and Pepper Shakers
Compare at $7.95 $4.66
Large family size canisters. In varnished natural wood finish with hand-decorated 4-color rooster design. Made of durable hardwood, in graduated sizes. Matching salt and pepper shakers.

CLEARANCE SPECIALS
Save from $42.07 to $132.07

Item	Was	Sale Price	Save
Gas Range	$169.95	$128.88	$ 42.07
Auto. Wash.	$320.95	$197.88	$132.07
Auto. Wash.	$299.95	$187.88	$112.07
Auto. Wash.	$199.95	$157.88	$ 42.07
Conv. Wash.	$179.95	$107.88	$ 72.07
Gas Dryer	$289.95	$157.88	$132.07
Elec. Dryer	$179.95	$127.88	$ 52.07
8 Cu. Ft. Refr.	$199.95	$137.88	$ 62.07

Only $5 Down Delivers
GOODYEAR SERVICE STORE
30 South Cass
FE 5-6123
Open Daily 8:30 to 5:30. Fri. Evenings 'til 9:30 P.M.

ORTONVILLE
Bob Whyte's OUTBOARD MARINE



Come on Over and Have Some Fun!



BRING the FAMILY and the GANG!
REMEMBER, FUN IS OUR BUSINESS
OPEN 7 DAYS A WEEK
Sundays After Church 1 to 6
OPEN FRIDAY NIGHT
SEE THE NEW 1958 BOATS NOW
No Hustle and Bustle
FIBERGLAS YOUR BOAT
We Have Everything You'll Need—
Also Hardware, Accessories, Pettit Paint
FRANCHISED DEALER



Johnson Outboard Motors
ALMA CRAFT ALUMINUM BOATS
FLEETFORM Fiberglas Runabouts
Albrite Mhgy. Runabouts, "Gator" Boat Trailers
TERMS FOR BEACHED BUDGETS
COME AND BROWSE AT ONE OF MICHIGAN'S LARGEST MARINE SHOPPING CENTERS
OPEN 7 DAYS A WEEK
Bob Whyte's OUTBOARD MARINE
ORTONVILLE 15 Min. N. of Pontiac
384 M-15 Hi-Way NAtional 7-3185

2 Titles May Be Decided Friday

By BILL CORNWELL

Two championships could be decided Friday night on the Oakland County high school basketball front.

An early end to title races in the Oakland B and Inter-Lakes circuits may be in store tomorrow if the league leaders withstood the challenges of their closest rivals in key games.

Troy, undefeated in 10 starts, can virtually wrap up the Oakland B crown by repulsing Lake Orion in their showdown at Orion.

Berkley can just about enter the throne room of the Inter-Lakes Conference with a victory over Southfield, which will carry a seven-game winning streak into the Bears' den.

The Troy-Orion and Berkley-Southfield clashes highlight a full schedule of league games in the county area. Only the rugged Saginaw Valley Conference refrains from loop action.

St. Frederick starts the weekend ball rolling one day early by meeting St. Clement tonight in a Suburban Catholic League contest at Center Line. The Rams will be heavily favored to down the winless St. Clement quintet.

The rest of the parochial cagers go at each other tomorrow with St. Michael facing front-running St. Benedict at Highland Park, St. Mary of Orchard Lake going to Ferndale St. James and Royal Oak St. Mary tackling St. Rita at Detroit.

A lull will settle on Wayne-Oakland play this week with league powers all strongly favored.

Unbeaten Clarkston seeks victory No. 10 against visiting Bloomfield Hills, host Northville wants revenge for a previous loss to Brighton, West Bloomfield goes to Clarenceville and slumping Holly entertains Milford.

Birmingham will try to stop Earl McNeal and his Ferndale teammates on the Maple court in the top Eastern Michigan League game. Other EML attractions are East Detroit at Mt. Clemens and Hazel Park at Port Huron.

★ ★ ★

Friday's battle on the Orion floor is a "must" for the Dragons. Troy owns a 5-0 record in the Oakland B while Orion is 3-2 and another setback will scuttle the Dragons' chances once and for all.

★ ★ ★

The Dragons were 53-47 victims of Troy in their 1st meeting at Troy. Avondale, still a contender, plays host to Clawson and Fitzgerald visits Madison to round out the Oakland B slate.

The Inter-Lakes race seems destined to go one of two directions—an outright crown for Berkley or another co-title for the Bears, this time with Southfield. Berkley stands 5-0 in the I-L, followed by the Jays' 4-1 record and it's unlikely that either team will lose a conference game beyond tomorrow.

Walled Lake invades Van Dyke and Waterford spreads out the welcome mat for Farmington to complete the Inter-Lakes program.

★ ★ ★

Winless Oxford journeys to Millington and pace-setting Imlay City is host to North Branch in South Central loop activity.

Campy Better, Paralysis Remains

GLEN COVE, N.Y. (AP)—Dodger catcher Roy Campanella continued to improve today, but still hasn't shaken off the paralysis which struck him from chest to toes in an auto accident Tuesday.

The burly, 36-year-old baseball veteran has regained some feeling in his hands, arms and upper chest.

★ ★ ★

The last hospital bulletin also said there had been an indication of strength and some movement in his hands. But his legs remained paralyzed.

He still is on the critical list.

Campanella, three times the National League's Most Valuable Player with the late Brooklyn Dodgers, was injured when his car skidded on a winding road near his home, hit a telephone pole and turned over. He was alone in the car.

★ ★ ★

Campy suffered a broken neck in the crash and has been in a form of traction since a 4½-hour operation to relieve pressure on a nerve. If the break had been an inch higher, it probably would have been fatal.

Campanella's wife, Ruthe, spent 2½ hours at his bedside yesterday, but he slept through the visit. The Campanellas have six children.

The 215-pound catcher has been taking fluids through the mouth, but has been fed intravenously.

★ ★ ★

Doctors still consider the overall picture encouraging, but admit it may be months or years before he returns to normal. They are hopeful the paralysis eventually will disappear.

But there is little hope that Campy ever will be able to return to baseball as a player. Not only would there by physical danger because of the injury, but at 36, even Campy probably would not be able to come back.

★ ★ ★

He already had signed for 1958 with the Los Angeles Dodgers, although taking a cut to an estimated $36,500 after a poor year in 1957. In 1956, Campy became the highest paid Dodger in history, receiving $42,500 after gaining his last MVP award as the Dodgers won their only world championship in 1955.

Simmons Spark for Bruins

By THE ASSOCIATED PRESS

Veteran goalie Harry Lumley, subbing for the injured Don Simmons, is one of the big reasons the Boston Bruins are improving their position in the National Hockey League.

But General Manager Lynn Patrick admitted today that Lumley was only a second choice.

"When Simmons got hurt four weeks ago we tried Al Millar who was brought up from the Quebec League," explained Patrick. "But he was only a fill-in until we could pick up someone with more experience.

★ ★ ★

"We really went after Johnny Bower but he did not want to leave Cleveland in the American League. When Bower turned us down we were glad to be able to pick up Lumley from Chicago. We're not sorry either."

The 31-year-old goalie, who won the Vezina Trophy while with Toronto in 1954, turned in a fine job last night as the Bruins and New York Rangers battled to a 1-1 tie. The last-place Chicago Black Hawks whipped Toronto 4-1 in the only other game.

★ ★ ★

Lumley turned back 28 New York shots while Gump Worsley saved 22 in the Rangers' goal. Larry Popein put New York in front early in the third period and Jerry Toppazzini evened matters with his 16th goal of the season six minutes later.

The result enabled the Rangers to move two points in front in the competition for second place. The Bruins also gained ground, tying idle Detroit for third place.

★ ★ ★

The Black Hawks scored three goals within two minutes in the second period and two of them came while they were a man short. Glen Skov, Eric Nesterenko, Elmer Vasko and Ed Kachur scored Chicago's goals while Brian Cullen netted the Leafs' only score.

MVP Award for Pace

CHICAGO (AP) — The Chicago Tribune's silver football award presented to Michigan's All-America halfback, Jim Pace, last night for his selection as the Big Ten's most valuable player last fall.

The presentation was made at the University of Michigan Club of Chicago banquet attended by 500 alumni, Michigan officials and Chicago area prep coaches and athletes.

Thumb Tourney in Semifinals

Almont, Capac and Armada won their way into the semi-final round of the annual Southern Thumb mid-season basketball tournament last night.

Almont meets Capac and Memphis tangles with Brown City, which advanced on a bye, tomorrow night at Memphis. The championship and consolation games will be Saturday at Armada.

★ ★ ★

Football ace Frank Hartway and Don Eschenberg scored 11 points apiece to pace Almont to a 4-31 triumph over New Haven in 1st of three games at Armada last night.

★ ★ ★

Capac walloped Dryden 49-36 led by Bill Abraham's 13. Stan Flater had 16 for the losers. Memphis came from behind in the final period to down defending champ Armada 50-43 in a duel of scoring stars. Bob Burns and Don Johnston combined for 29 for the winners while Terry Wills hit 20 and Dorrance Dunham 12 for Armada.

Gridder Karras Wins 1st Start as Wrestler

DES MOINES (AP) — Alex Karras, Iowa's 250-pound All-America tackle during two football seasons, made a successful debut as a professional wrestler here last night.

★ ★ ★

Karras threw veteran wrestler Al Montana of New York with something resembling a flying tackle and pinned the old campaigner in 4 minutes, 20 seconds of a scheduled 30-minute match.

★ ★ ★

Karras has been signed by the Detroit Lions professional football team but has turned also to wrestling because he said he needs the money.

★ ★ ★

Montana said Karras was better than "50 or 60 per cent of the pros wresting right now."



AP Facsimile

MAKES OFFER — H. Gabriel Murphy, Washington insurance man, made an offer and was turned down in his bid to gain control of the Senators of the American League. He sought to buy 2,274 shares from the estate of the late Mrs. Clark Griffith.

St. Fred Cagers Meet Crusaders Tonight on Road

With almost all hope lost of capturing or sharing 2nd place, St. Frederick resumes its Suburban Catholic League basketball campaign tonight at Center Line against St. Clement.

★ ★ ★

Gene Wright's southsiders are expected to have little or no trouble with the tail-end Crusaders, who are without a victory in 10 games this season.

★ ★ ★

The Rams occupy 3rd place in the SCL with a 5-3 record, but runnerup Orchard Lake St. Mary would have to lose two of its three remaining games for the St. Fred Cagers to get a piece of 2nd spot.

★ ★ ★

Tonight's game, originally scheduled tomorrow, will get under way about 8:15, preceded by the reserve contest at 7 o'clock.

Area League Standings

SAGINAW VALLEY

	League W	League L	All Games W	All Games L
Central	4	1	8	1
Northern	4	1	7	2
Saginaw	4	2	7	2
Pontiac	3	3	6	3
Arthur Hill	1	4	3	5
Bay City	0	5	2	6

EASTERN MICHIGAN

	League W	League L	All Games W	All Games L
Ferndale	3	0	5	0
East Detroit	2	1	5	2
Birmingham	2	1	5	3
Port Huron	2	2	2	7
Hazel Park	1	3	4	5
Mt. Clemens	0	4	1	7

INTER-LAKES

	League W	League L	All Games W	All Games L
Berkley	5	0	6	2
Southfield	4	1	8	4
Van Dyke	3	2	5	2
Walled Lake	1	4	4	6
Waterford	1	4	3	6
Farmington	1	4	3	6

OAKLAND B

	League W	League L	All Games W	All Games L
Troy	5	0	10	0
Lake Orion	3	2	5	2
Avondale	3	2	4	4
Fitzgerald	2	3	4	3
Clawson	2	3	4	4
Madison	0	5	1	8

WAYNE-OAKLAND

	League W	League L	All Games W	All Games L
Clarkston	7	0	9	0
Northville	5	2	8	3
Brighton	4	3	4	3
West Bloomfield	4	3	4	4
Holly	4	4	5	4
Clarenceville	2	6	2	6
Milford	2	6	2	7
Bloomfield Hills	2	6	2	8

SUBURBAN CATHOLIC

	League W	League L	All Games W	All Games L
St. Benedict	8	0	10	0
OL St. Mary	6	1	8	1
St. Frederick	5	3	5	3
St. James	4	4	6	4
RO St. Mary	4	4	5	5
St. Michael	2	4	3	4
St. Rita	1	7	2	9
St. Clement	0	8	0	9

SOUTHERN THUMB

	League W	League L	All Games W	All Games L
Almont	8	0	8	1
Memphis	6	1	6	1
Armada	6	2	6	2
Capac	3	5	3	6
New Haven	2	6	2	6
Dryden	1	5	1	6
Brown City	1	6	2	7

SOUTH CENTRAL

	League W	League L	All Games W	All Games L
Imlay City	4	0	7	0
Ortonville	3	1	5	4
North Branch	2	2	5	5
Millington	1	3	2	7
Oxford	0	4	0	9

OTHER AREA RECORDS

	W	L
Rochester	9	3
Marlette	8	2
Roseville	8	2
South Lyon	8	2
RO Dondero	4	3
Utica	4	3
Romeo	4	4
RO Shrine	5	5
Oak Park	4	5
Lamphere	2	8
Lapeer	3	9
Cranbrook	2	7
RO Kimball	3	7
Farmington Our Lady	3	7

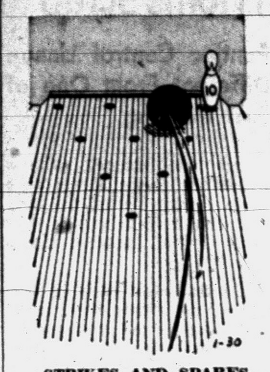

1-30

STRIKES AND SPARES

By Joe Wilman

Do you have a bowler on your team who constantly misses the 10-pin on the left, as we show today? Or perhaps he rolls the ball into the right gutter when trying for this tough pin? At any rate, if he makes the same mistake consistently without adjusting to correct the mistake, he's not playing it smart at all.

★ ★ ★

A smart bowler will know when to adjust and how to adjust. If he misses the 10-pin on the left, as we show, he'll make a mental note to adjust when he has to shoot at it again. He may put a little more speed on his ball to cut down on the hooking action. Or he may reduce the hooking action of his ball by cutting down on his wrist turn and or finger lift.

★ ★ ★

At any rate, he'll make some adjustment so that he won't make the same mistakee over and over. And the same thing applies to scoring strikes. If your ball is coming in consistently on the nose, some adjustments must be made.

Knowing when and how to adjust to meet a given situation calls for a smart bowler. If you're not a smart bowler now, there's no reason why you can't become one.

(Copyright 1958, John F. Dille Co.)



KODAK Retina IIIc CAMERA

Finest—in the great tradition of Retina quality

A super-fast f/2 lens, a built-in light meter, and a unique system of interchanging lens components for standard, wide-angle, and telephoto effects give you the greatest versatility available at anywhere near this price. And there's an extra-brilliant rangefinder, a synchronized shutter with self-timer, and ten speeds from 1 to 1/500 second.

Only $17.50 Down

We Have the New KODAK RETINA REFLEX in stock

Trade In Your Old Camera Now!

EPPERT'S Camera Shop

57 W. Huron FE 5-6615

Camshaft Grinding FOR STOCK ENGINES, TRUCKS (GAS and DIESEL) AND RACING CAMS

CYLINDER HEAD GRINDING, BLOCK BORING, VALVE REFACING and VALVE SEAT GRINDING



WOHLFEIL-DEE 2274 S. TELEGRAPH FE 2-4907

ALE AT ITS BEST ...AND AT A POPULAR PRICE



FRIARS CLUB SPECIAL ALE

TRY IT... TODAY

Drewrys Limited U.S.A. Inc., South Bend, Ind.

TOP TIRE BUY

NEXT TO A NEW GENERAL TIRE YOUR BEST BUY IS A NEW

Guaranteed Hawkinson Treads

3 MONTHS TO PAY

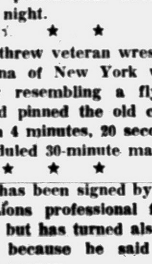

New Tire Guarantee for ½ New Tire Price

THE GENERAL TIRE

KRAFT RECAPPING

convenient budget terms

ED WILLIAMS TIRE CO.

451 S. Saginaw FE 2-8303

SALE WHITE SHIRTS

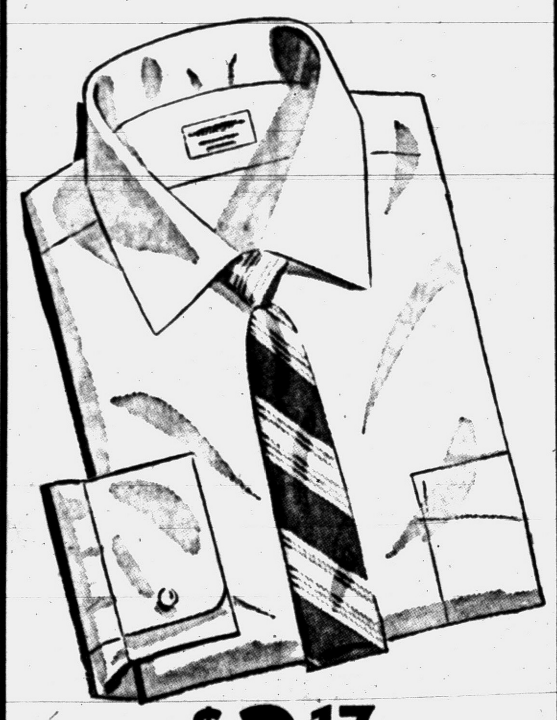

$3.17 Ea.

2 for $6.00

FAMOUS BRANDS YOU WILL RECOGNIZE IMMEDIATELY

McNally's

106 N. SAGINAW

Open Friday 'til 9:00 P.M.

MID-SEASON WINTER SPORTS SALE!



Ski Caps Reg. 1.95 .... 1.39

Jr. Ski Sets Reg. 19.95... 12.98

Ski Mitts Values to 3.95 2.59

Ski Sweaters
Reg. 15.95..... $9.88
Reg. 14.95..... $9.58
Reg. 12.95..... $7.88

Men's Ski Pants
Reg. 17.95..... $14.36
Reg. 10.95..... $8.76

Ladies' Ski Pants
Reg. 16.95..... $13.56
Reg. 9.95..... $7.96

Men's Ski Parkas
Reg. 13.95..... $11.15
Reg. 12.95..... $10.35
Reg. 10.95..... $8.75

LADIES' Ski Parkas
Reg. 12.95... $10.35
Reg. 11.95... $9.55
Reg. 10.95... $8.75
Reg. 9.95... $7.95

Ski Boots
Reg. 37.50... $29.96
Reg. 29.95... $23.96
Reg. 19.95... $15.96
Reg. 10.50... $6.98

CHILDREN'S Ski Sets
Reg. 9.95... $5.98
Reg. 11.25... $6.98



Alcan Hats Reg. 4.49 $2.98

INSULATED Boots
Reg. 15.95 $11.88
Reg. 14.95 $9.88

Duo Fold Underwear
Ladies' Reg. 4.25... $3.69
Ladies' Reg. 4.75... $3.29
Men's Reg. 5.25.... $2.98
Men's Reg. 4.75.... $3.29

Insulated Underwear
Reg. 15.98 ..... $11.88

100% WOOL COATS
Reg. 23.95..... $16.88
Reg. 22.95..... $15.88
Reg. 21.95..... $14.88
Reg. 29.95..... $20.88

INSULATED VESTS
Reg. 12.50 $8.88 Reg. 10.95 $7.88
Reg. 9.75 $6.88

100% WOOL PANTS
Reg. 16.95 $11.88 Reg. 15.50 $10.88
Reg. 12.50 $9.88

INSULATED PANTS
Reg. 19.95 $13.88 Reg. 16.95 $11.88

100% WOOL SHIRTS
Reg. 11.50 Reg. 11.95 Reg. 10.95 $8.88
Reg. 9.50 $6.88 Reg. 8.95 Reg. 8.50 $5.98

RED HOODED SWEAT SHIRTS
Reg. 6.49 $3.98 Reg. 3.49 $1.98

Bowling Ball Bags
Reg. 11.95 $8.88 Reg. 10.95 $7.88
Reg. 7.95 $5.88 Reg. 6.95 $4.88
Reg. 4.50 $3.88

Pre-Spring Values
GOLF BAGS
Reg. 29.95 $19.88
Reg. 25.00 $16.88
Reg. 12.50 $7.88

SKATES
Girl's Figure ..... Reg. $8.39 Sizes 12 - 3 ... 5.95
Boy's Figure ..... Reg. $8.39 Sizes 12 - 3 ... 5.95
Men's Figure 8.95

BOY'S HARD TOE HOCKEY
Reg. $8.39 Sizes 12-5 5.95

BOY'S AND GIRL'S INSULATED COATS, DETACHABLE HOOD
Reg. $14.95 8.88



THE SPORT SHOP

16 S. CASS

ALL SALES FINAL — NO REFUNDS OR EXCHANGES

FE 2-7621

U. of M. Study to Take 2 Years

Hospital Survey Planned

ANN ARBOR (AP) — A two-year study of the state's hospital facilities and medical insurance plans will be launched in March by the University of Michigan.

The survey will be financed by a $324,760 grant from the Kellogg Foundation, and will be directed by Walter J. McNerney, head of the Bureau of Hospital Administration in the School of Business Administration.

The study will:

1. Survey existing hospital facilities to determine whether they are meeting needs.

2. Examine pre-paid medical and hospital plans with specific references to their operating costs, benefits and contract limitations.

3. Study the relationship between benefits provided and the availability of services and how well policy-holders take advantage of what is available.

★ ★ ★

4. Examine the effectiveness of proposals to control hospital and medical costs.

5. Study the relationship between charges to the patient and the extent of insurance coverage.

6. Survey a section of the population to determine the distribution of insurance in regard to family health expenses.

★ ★ ★

Mcnerney said the study will be conducted at the request of the governor's study commission on pre-paid hospital and medical care programs.

He said the Michigan State Medical Society, the Michigan Hospital Assn. and the Michigan Medical Service (Blue Cross-Blue Shield) have pledged their cooperation.

Sees Shelter by June

MOUNT CLEMENS (AP) — Col. Peter Hyzer, Detroit district Army engineer, says a $561,997 "alert shelter" for interceptor planes will be completed at Selfridge Air Force Base in June. The structure is 400 feet long and 40 feet high and is divided into four bays. It will be used for maintaining and sheltering jets of the first fighter wing.

Study Atomic Energy

BRUSSELS—At the seaside resort of Knokke, Belgium, 250 businessmen from 21 European countries recently completed a two-week course on atomic energy and what it means to business.

THE JACKSON TWINS — By Dick Brooks



ALLEY OOP — By T. V. Hamlin



BOARDING HOUSE



NANCY — By Ernie Bushmiller



CAPTAIN EASY — By Leslie Turner



OUT OUR WAY



BOOTS AND HER BUDDIES — By Edgar Martin

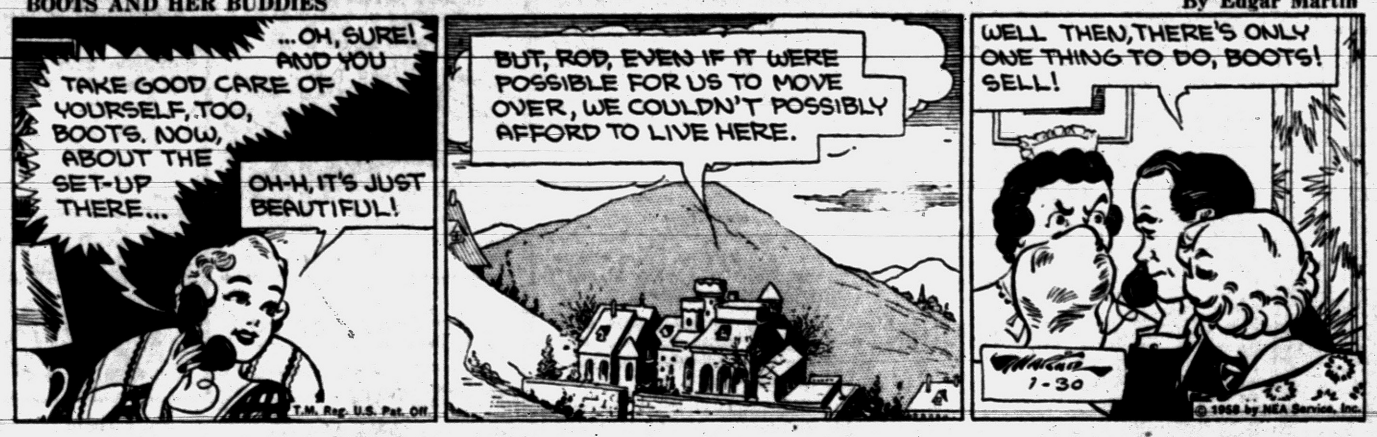

DIXIE DUGAN — By McEvoy and Strieber



MORTY MEEKLE — By Dick Cavalli



GRANDMA — By Charles Kuhn



THE GIRLS — by Franklin Folger



"The trouble with me is once I finish a book I can never put it down until I start it."

HALF ACRE CASTLE — John Morris



DONALD DUCK — By Walt Disney



Steel Demand Paces Market

NEW YORK (AP)— Steels were in demand as the stock market moved further ahead in fairly active trading early today.

Leading stocks posted gains of fractions to around a point.

★ ★ ★

Chrysler, whose satellite-bearing Jupiter-C missile awaits firing, was active and around a point ahead. Royal Dutch was briskly traded and rose fractionally.

U. S. Steel advanced another point following Tuesday's news of record yearly earnings. Bethlehem, which reports today on its 1957 performance, added a fraction.

Stock of the New Haven Railroad advanced as a new proxy fight appeared a possibility. The preferred stock, crucial in such a struggle, was ahead about two points in brisk dealings. The common rose a fraction in quiet transactions.

★ ★ ★

Polaroid continued its spurt with a rise of around a point. International Business Machines, still spurred by a higher dividend, rose more than two. U.S. Hoffman Machinery gained fractionally.

New York Stocks

(Late Morning Quotations)

Admiral	8 1	Johns Man	39
Air Reduc	53 4	Jones & L	40 3
Allied Ch	77	Kennecott	80 1
Allis Chal	25 4	Kimb Clk	49 2
Alum Ltd	28 1	Kresge, SS	25 6
Alcoa	63	Kroger	62 4
Am Airlin	17 2	LOF Glass	74 6
Am Can	42 7	Lib McN&L	8 4
Am Cyan	41 5	Lockh Aire	41 3
Am Gas & El	42 6	Loew's	34
Am M&Fdy	36 5	Lone S Cem	34
Am Metal	19 3	Lorilhard	37 1
Am Motors	9 5	Lou & Nash	61 6
Am N Gas	17 6	Mack Trk	25 1
Am Rad	13 4	Manning	24 4
Am Seating	25 2	Martin Co	33 4
Am Smelt	39 4	May D Strs	38 4
Am Tel & Tel	170 6	Mead Cp	36 6
Am Tob	80 4	Merck	41
Am Viscose	27 7	Merr Ch & S	18 2
Anaconda	44	Mpls Hon	82 2
Armco Stl	46 6	Minn M&M	78
Armour & Co	13 4	Minn P&L	30 5
Armst Ck	34 4	Monsan Ch	35
Atchison	19 3	Mont Ward	33 4
Atl Refin	39 2	Mot Wheel	14 6
Avco Mfg	6 6	Nat Bisc	44
Balt & Ohio	26 5	Nat Cash R	54 3
Bendix Av	48 3	Nat Dairy	40 6
Benguet	1	Nat Gyps	45
Boeing Air	38 6	Nat Lead	99
Bond Strs	15	Nat Tea	48 2
Borden	62 3	NY Central	15 4
Borg Warn	28 5	Nia M Pw	31 2
Brist My	57 4	No Am Av	30 5
Brun Balke	37	Nor Pac	37 6
Budd Co	15 4	Northrop	12 5
Burroughs	30 6	Nwest Airlin	30 6
Calum & H	30 2	Ohio Oil	64
Can Dry	16 4	Oliver Cp	9 3
Can Pac	25 1	Owens Ill Gl	51
Capital Airl	15 4	Pac G & E	14 2
Carrier Cp	39	Pan A W Air	42 6
Case, JL	16 3	Pan Epl	35 6
Cater Trac	67 8	Param Pict	39 4
Ches & Oh	53 1	Parke Da	39 6
Chrysler	54	Penney, JC	89 6
Cities Svc	50 7	Pa RR	13 2
Clark Equip	41	Pepsi Cola	22
Cluett Pea	40 4	Pfizer	54 2
Coca Cola	104 6	Phelps D	40
Colg Palm	51 3	Philco	14 1
Col Brd A	27 6	Philip Mor	47 2
Colum Gas	16 7	Phill Pet	40
Comw Ed	43 4	Pillsbry Mills	48 5
Con Edis	48 3	Proct & G	55 6
Con N Gas	42 6	Pure Oil	32 1
Consum Pw	49	RCA	34 7
Con PwPf 4.5	102 4	Repub Stl	43 5
Cont Bak	32 5	Rex Drug	9 7
Cont Can	44	Reyn Met	36 3
Cont Mot	3 2	Rey Tob B	67
Cont Oil	43 2	Rock Spg	26 6
Copper Rng	19 2	Royal Dut	39 2
Corn Pd	35 2	Safeway St	25
Deere	29 6	St Jos Lead	25
Det Edis	39 2	St Reg Pap	30
Dis C Seag	26 2	Sears Roeb	26 5
Doug Aire	6 6	Shell Oil	61 2
Dow Chem	57 5	Sinclair	40 6
Du Pont	185 4	Socony	49 6
East Air L	34 4	Sou Pac	39 5
East Kod	102 1	Sou Ry	34
El Auto L	27 1	Sperry Rd	19 2
El & Mus	4 1	Std Brand	45 7
Emer Rad	5 1	Std Oil Cal	45 5
Erie RR	8 3	Std Oil Ind	37 2
Ex-Cell-O	31 2	Std Oil NJ	51 6
Firestone	38 1	Std Oil Oh	44 6
Food Mach	50 6	Stud Pack	3 6
Ford Mot	40 6	Suther Pap	34 6
Freepl Sul	78	Swift & Co	32 6
Fruh Tra	11 3	Sylv El Pd	37 1
Gen Dynam	60	Texas Co	61 2
Gen Elec	63 4	Tex G Sul	17
Gen Fds	52 3	Textron	12 4
Gen Mills	66	Thomp Pd	48
Gen Motors	35 4	Timk R Bear	34 7
Gen Shoe	21 2	Transamer	36
Gen Tel	43 1	Twenty Cen	25
Gen Tire	28	Underwd	14 7
Goodrich	66 6	Un Pac	27 2
Goodyear	79 2	Unit Air Lin	26
Grah Paige	1 3	Unit Aire	8 4
Gt No Ry	35 5	Unit Fruit	38 5
Greyhound	15 3	Un Gas Cp	30 1
Gulf Oil	109 4	US Lines	27 6
Homestk	36 3	US Rub	34 2
Hooker El	27 1	US Steel	57 2
Ill Cent	31 4	US Tob	34 2
Indust Ray	17 6	Univ Pict	22
Ing Rand	72 4	West Un Tel	17 4
Inland Stl	81	Westg A Br	27 4
Inspir Cop	30 6	Westg El	64 2
Interlak Ir	22	White Mot	41 6
Int Rus Mch	3 2	Wilson & Co	16 1
Int Shoe	34 4	Woolworth	42 4
Int Silver	32	Yale & Tow	26 4
Int Tel & Tel	31	Yngst Sh & T	81 7
Isl Crk Coal	31 1	Zenith Rad	130

STOCK AVERAGES

Compiled by The Associated Press Jan 30.

	30 Indust	15 Rails	15 Util	60 Stocks
Net change	+ 7	+ 2	unch	+ 3
Noon Thurs.	243 0	89 9	75 5	163 3
Prev day	242 2	88 7	75 5	163 0
Week ago	239 7	86 2	75 0	160 8
Month ago	238 2	81 7	72 9	156 6
Year ago	254 3	127 2	74 3	176 6
1957-58 high	280 0	134 7	77 5	188 8
1957-58 low	226 0	78 2	66 2	150 9
1956 high	276 3	155 1	76 9	191 5
1956 low	244 0	126 2	69 6	171 6

DETROIT STOCKS

(C. J. Nephier Co.)

Figures after decimal points are eighths

	High	Low	Noon
Allen Elec & Equip Co	*	2 7	3
Baldwin Rubber Co	*	13	14
Ross Gear Co	*	24	25
G. L. Oil & Chem Co	*	1 3	1 5
Howell Elec Mtr Co	4 6	4 6	4 6
Pen Metal Pd Co	*	11	11 3
The Prophet Co	*	7 5	8
Rudy Mfg Co	*	6 7	7 2
Toledo Edison Co	13 2	13 2	13 2
Wayne Screw Pd Co	*	2	2 1

*No sale; bid and asked

Buick and Fisher Body to Lay Off 4,200 in Flint

FLINT (AP) — Approximately 4,200 Flint workers are scheduled to be laid off tomorrow in the Buick Assembly Plant and Fisher Body Plant No. 1.

★ ★ ★

Buick will cut back 3,500 and Fisher Body No. 1, which makes Buick bodies, 700. Both plants confirmed layoff plans today.

★ ★ ★

Otis Bishop, president of United Auto Workers Local 599, said Buick paid off 2,000 last week.

ADVERTISEMENT FOR BIDS

Sealed proposals will be received at the office of the City Clerk, 35 S. Parke Street, Pontiac, until 3 o'clock P.M. (Eastern Standard Time) February 10, 1958 for the following buildings:

No. 63 S. Parke St.—single family residence

No. 82 S. Parke St.—two family residence

No. 82 Douglas St.—single family residence

Successful bidder is to wreck and remove buildings from property in compliance with the Building Code requirements within 120 days from date of acceptance of bid.

ADA R. EVANS, City Clerk

Thursday, Jan. 30, 1958

MARKETS

The following are top prices covering sales of locally grown produce brought to the Farmer's Markets by growers and sold by them in wholesale package lots. Quotations are furnished by the Detroit Bureau of Markets, as of Wednesday.

Produce

Fruits

Apples, Delicious, bu	$4 50
Apples, Jonathan, bu	3 00
Apples, McIntosh, bu	3 50

Vegetables

Beets, topped, bu	2 00
Cabbage, Stndrd, bu	2 50
Carrots, topped, bu	3 75
Celery, root (doz)	1 50
Horseradish pk basket	2 75
Leeks (bchs.) doz	1 75
Onions, Dry, 50-lb	1 25
Parsley, Root, (bchs.) doz	1 75
Parsnips, bu	1 75
Potatoes, fancy, 50-lb bag	1 75
Radishes, hothouse (bchs.) doz	1 50
Rhubarb, hothouse, (bchs.) doz	1 25
Squash, Delicious bu	1 75
Tomatoes, hothouse (bskt.) 8 lbs.	3 25
Turnips, topped, bu	2 75

Poultry

DETROIT POULTRY

DETROIT, Jan. 30 (AP)—Prices paid for No. 1 top quality live poultry up to 10 a.m.

Heavy type hens, 25-26; light type hens, 13-16; heavy type, broilers and fryers, 3-3½ lbs., Barred Rocks, 25-27; capons, over 5 lbs., 26-28; ducklings, 30.

DETROIT EGGS

DETROIT, Jan. 30 (AP)—Eggs, f.o.b. Detroit cases included, federal-state grades:

Whites, grade A, jumbo 47-48, weighted average 47½; extra large 42 large 38-42, wtd. avg. 41; mediums 35-39, wtd. avg. 37½; small 32-36, wtd. avg. 34; grade B large 35-39 wtd. avg. 38; browns, grade A, extra large 42, large, 36-41 wtd. avg. 38; medium 35-38 wtd. avg. 35½; grade C, large 32; checks 29-32, wtd. avg. 29½.

Commercially graded: Whites, grade A jumbo 42; extra large 38-39; large 36½-39 medium 35½-36; browns, grade A jumbo 41; extra large 37, large 36-36½, medium 35, grade B large 34½.

Livestock

DETROIT LIVESTOCK

DETROIT, Jan. 30 — (AP) —(USDA) —Hogs, salable, 150. Butchers 25 cents lower; sows not established; mixed number 2 and 3 190 to 240 pound, butchers 19 25-19 50; mixed number 1 and 2 190 to 230 pound 19 75-20 00; a few mostly number 1 210 pounds 20 15; no straight lots number one in early supply, number 2 and 3 240 to 300 pounds quoted 17 25-19 00; mixed grades 160-190 pounds quoted 18 25-19 75.

Cattle — salable, 250. Early trade on limited fresh receipts steady; bulk early offerings slaughter cows limited; showing utility to good yearling steers; few early sales utility and standard mixed offerings $17 50 to $23; a few small lots good around 1000 pounds slaughter steers $24 to $25; utility cows 13 50 to 17 00; individual smooth utility cows up to 19 50; canners and cutters 12 00 to 16 00; utility bulls up to 20 50.

Compared with last week trade on choice steers and heifers active prices steady good and low choice steers over 1100 pounds slow prices weak to mostly 50 cents lower utlity and standard grades under 1100 pounds steady to weak; heavier weights 50 cents lower cows active price strong to 25 cents higher full advance on utility grades bulls fully steady most choice 1116 pound steers 28 25 a few head up to 28 50 two head of prime 1125 pound steers 30 00 most good to low choice steers under 1100 pounds 23 00 to 25 50 several loads of low choice steers over 1100 pounds 25 50 a few loads of mixed good and low choice steers 25 50 to 25 50 standard steers 20 00 to 23 00 utility steers 25 00 to 25 50 standard steers 20 00 to 23 00 utility steers 17 50 to 20 00 a few loads of average choice 9050 to 905 pound slaughter heifers 25 50 small lot of average choice 9050 pound heifers 26 00 good and low choice heifers 22 50 to 24 50 utility and standard heifers 17 50 to 22 50 utility cows 15 50 to 17 25 commercial cows up to 18 00 canners and cutters 12 00 to 16 00 utility bulls 18 50 to 20 50 individual strong weight utility bulls 21 00 cutter bulls 16 50 to 19 50.

Calves salable 25. Market not established.

Compared with last wek choice and prime vealers scarce bulk offered utility to good grades prices strong to fully 1 00 higher full advance on the good grade and down choice and prime vealers 30 00 to 37 00 standard and good 23 00 to 29 00 utility 18 00 to 23 00 culls 12 00 to 18 00.

Sheep salable 100. Market not established.

Compared with last week prices on slaughter lambs around steady slaughter shep 1 00 higher feeder lambs 50 cents higher most choice and prime wooled slaughter lambs 24 50 to 25 50 good and choice lot 22 75 to 24 50 choice and prime shorn lambs number one and two pelts 23 50 to 24 50 one load number one pelts 24 70 good and choice shorn lambs 22 00 to 23 50 cull to choice slaughter sheep 6 00 to 12 00 mainly 8 00 and up good and choice feeder lambs 22 00 to 23 50.

News in Brief

David F. Martin, 51, of 431 S. Paddock St., pleaded guilty to drunk driving yesterday. He had been arrested Nov. 2 on the charge. Municipal Judge Maurice E. Finnegan fined him $100 or 10 days in Jail.

Perry E. Myers, 30, of 95 E. Huron St., was found guilty of drunk driving yesterday by Municipal Court Judge Cecil B. McCallum. He was fined $100 or 20 days in jail.

Fish fry and steak dinner. V.F.W. Hall 4680 W. Walton Blvd. Friday 5:30 to 7:30.

Backenstose Book Store, 15 E. Lawrence St., Saturday last day of moving clearance sale. All over stock & fixtures reduced.

Complete Line of Reconditioned Furniture and Appliances for sale at reasonable prices. The Salvation Army Red Shield Store, 118 W. Lawrence St. —Adv.

Backenstose Book Store, 15 E. Lawrence. Clearance sale: School bags, games, novelty gifts, ½ price. Other items at cost.

Fisher Body Plant Awards Extra Prizes

T. F. Wiethorn, manager of the local Fisher Body plant, has announced that numerous prizes are being awarded to employes in his unit in addition to the awards from General Motors in its "Golden Milestone" contest.

A supplemental award of up to $5,000,00 will be given to purchase a lot for the $35,000 Golden Milestone home if the winner is employed by Fisher Body — Pontiac Plant.

Ten prizes, ranging from a camera outfit to a hi-fi set, have been given away. Winners were drawn from among those employes who had entered the contest early and had deposited their acknowledgement cards in containers at the plant entrances.

Further drawings are scheduled for Feb. 4 and Feb. 18.

Soybean Prices Hit New Low

CHICAGO (AP) — Soybean futures prices hit a new low for the season again today in early dealings on the board of trade.

The March, May and July contracts which skidded to new depths yesterday were off still further under additional weakness in the soybean oil market.

★ ★ ★

Most other grains were mixed in the initial dealings at prices around yesterday's closes, but with a weaker undertone.

Near the end of the first hour, wheat was ⅛ cent higher to ⅛ lower, March $2.17¼; corn ⅛ to ⅜ lower, March $1.01½; oats unchanged to ¼ lower, March 62⅜; rye ¼ higher to ¼ lower, March $1.24½; soybeans ⅞ lower to ¼ higher, March $2.21; lard was 2 cents a hundred pounds lower to 2 cents higher, March $11.45.

Grain Prices

CHICAGO GRAINS

Wheat		Mar	62⅛
Mar	2 17	Oats	
May	2 12½	May	60⅜
Jly	1 87¾	Jly	57⅝
Sep	1 91	Sep	58¾
Corn		Rye	
Mar	1 09¾	Mar	1 24½
May	1 13¾	May	1 18¾
Jly	1 16¾	Jly	1 10
Sep	1 17¼	Sep	1 12½
Dec	1 13⅝	Lard	
		Mar	11 45
		May	11 40

Chrysler Shuts 3 Detroit Plants

5,000 Employes Sent Home After Walkout by 400 at Plymouth

DETROIT (AP) — A walkout by 400 United Auto Workers caused Chrysler Corp. to shut down three Detroit plants today and send 5,000 other employes home.

A company spokesman said 400 trim department employes refused to do assigned work at the Plymouth body plant. There was no immediate Union comment.

Chrysler sent 1,200 home from the plant where the walkout erupted, plus 2,100 from a Plymouth assembly plant and 2,000 from a stamping plant.

Chrysler and the UAW have been embroiled in recent weeks in disputes over production standards, with the Union charging a speedup and Chrysler saying workmen were being asked only to meet production standards of competitors.

Today's walkout came as company and Union negotiators resumed attempts to head off a strike at the Dodge main plant in suburban Hamtramck. The UAW International board has sanctioned a strike there unless grievances on production standards are settled.

The company reported "no progress" following a meeting yesterday.

★ ★ ★

UAW local 3 has been authorized by the union's executive board to strike, if necessary, to settle grievances involving what the union calls a "speed-up." The company has denied attempting to add to employes' work loads.

A strike at Dodge Main, which employs 17,500 workers, could idle 70,000 Chrysler employes in the Detroit area.

The plant resumed operations this morning. About 5,000 workers were sent home before the end of their shifts yesterday because the company said "trim department employes failed to perform their regular work assignments."

Chevrolet Division Pays $571,846 for Ideas

DETROIT (AP) — Chevrolet Motor Division reports workers in 30 of its manufacturing and assembly plants received a record total of $571,846 during 1957 for ideas they submitted to the company.

The company said more than 9,700 ideas that benefited the company were submitted. This was an increase of 2,000 over ideas accepted in the previous record year of 1956.

May Buy Base Housing

WASHINGTON (AP) — A House Armed Services subcommittee has recommended giving the armed services permission to negotiate for purchase of 511 rental housing units for personnel at Selfridge Air Force Base, Mich.

Business Notes

Directors of Bohn Aluminum and Brass Corp., Detroit, elected Guy manager of the fabrication division.

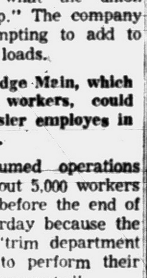

PITTS

Pitts joined Bohn in 1950 and served as chief engineer, plant manager and H. Pitts, of 587 Wing Croft, Bloomfield Township, as vice president of manufacturing. He will oversee all manufacturing operations.

He graduated from the University of Michigan in 1940 with an engineering degree.

Relief Cases Flood County's Welfare Unit

Never since 1937 has the Oakland County Social Welfare Department been hit with such a wave of relief cases as those now besieging that office.

★ ★ ★

"We're just swamped," is typical of the comments of an office worker as she tallies the 1,789 active cases (as of Jan. 24) receiving welfare aid from the county.

★ ★ ★

One has to go back to April of 1940 — the first year under the present social welfare board — to find a heavier case load. Then there were 1,968.

★ ★ ★

Before the board was established, and under the Emergency Relief Administration (ERA), there were 2,491 persons or families receiving aid from the county.

BURDEN INCREASING

This increasing burden of welfare costs upon the county is causing some concern with officials as they seek means to meet these costs.

Not lessening the burden is the fact that after September of last year the state cut its share to 30 per cent on a matching basis. It used to be 50-50 between the counties and the state.

To give some idea of the soaring case load, George H. Burt, vice chairman of the board, disclosed these daily highs in cases for the following years:

1947 — 863; 1953 — 776; 1954 — 1,059; 1955 — 1,347; 1956 — 1,424; and 1957 — 1,723 on Dec. 27.

RESIDE IN STATE

Before one is eligible for welfare aid he or she must have resided in Michigan (not necessarily in Oakland County) for 12 consecutive months. They must have been entirely self-supporting without public or private assistance.

Burt explained that the applicant must be a resident of the county when the application is made. Eighty per cent of the applicants here are unemployed factory workers.

Oakland County spent $1,137,000 for direct relief last year. This does not include the state's share on the matching basis, Burt pointed out.

★ ★ ★

The cost of living budget is established, Burt said, to determine how much financial aid the applicant needs to get by. He said this aid is paid directly, in most cases, to the agencies providing the services, such as light, heat and food.

"The applicants are screened very carefully," the official explained. "They must show they have exhausted their unemployment compensation and that they are making attempts to seek employment."

Reynolds Metals Makes New Type Bread Wrap

DETROIT (INS) — Reynolds Metals Company stated today its research laboratories have developed an aluminum foil bread wrap which would compete in price with many conventional wraps.

★ ★ ★

Paul Murphy, sales official, said the wrap "is a heat sealable lamination of paper foil and wax."

★ ★ ★

He predicted foil now used on less than one per cent of the bread produced in the U.S. will have a larger share of the market in the near future.

Store Chain Agrees to Buy Kline Stock

NEW YORK (AP) — City Specialty Stores Co. has agreed to buy the common stock of Kline's, Inc., St. Louis, Mo., Gordon Greenfield, president of City Specialty Stores said today.

Greenfield said his company will buy the stock subject to the delivery of 90 per cent of the shares by next Monday.

Greenfield declined to disclose terms of the offer to shareholders of Kline's a privately held firm.

He estimated that the seven Kline stores have annual sales of around 15 million dollars. The chain has three apparel stores in St. Louis, three in Detroit, and a department store in Kansas City.

★ ★ ★

City Specialty Stores Co. operates three divisions, Franklin-Simon Stores, Oppenheim Collins Stores, and Hearns Department Stores. The chain sells women's and children's apparel and men's clothing. It had sales of $46,296,479 in the year that ended Jan. 31, 1957.

NYC Detroit-Chicago Service Is Reduced

New York Central will discontinue two morning passenger trains between Detroit and Chicago as of Feb. 16. Decrease in volume of passenger traffic is given as the reason. Discontinued will be the westbound Wolverine (No. 17) and the eastbound New York Special (No. 44). The westbound Wolverine will continue to operate from New York to Detroit, transferring some cars at Detroit to the Mercury leaving Detroit at 8 a.m. for Chicago. Eastbound Mercury will leave Chicago at 9 a.m. and the eastbound Wolverine at 12:30 p.m. Seats will not be reserved on either Mercury.

Bow, Arrow Gun Study Proposes 3 Dart Weapons

WASHINGTON (AP)—That secret bow and arrow study locked deep in government mystery proposes three bow and arrow-type dart gun weapons.

★ ★ ★

They are nicknamed "Little Joe," "Big Joe" and "Joe Louis," and the biggest of them reportedly can throw a half-pound metal dart.

So reported a staff memorandum for the House Government Information subcommittee today as Chairman Moss (D-Calif) made public a letter about the matter to Secretary of Defense McElroy.

★ ★ ★

Dr. Wallace R. Brode, science adviser to Secretary of State Dulles, testified last week that official secrecy still shrouded results of some bow and arrow experiments directed as a sideline during World War II by a scientist who was an archery enthusiast. He gave no details.

★ ★ ★

Then, tongue in cheek, the staff memorandum said the House group has received comments that the bow and arrow study is being kept secret because such may be the only weapons left after an atomic attack. Or perhaps it was classified in connection with the recent Indian assault on a North Carolina Klan meeting, it said.

General Motors Names Dealer Relations Head

DETROIT (AP) — General Motors has announced appointment of Patrick J. Crowley as director of Dealer Relations Section of the GM Distribution Staff.

Crowley's section will facilitate communications between General Motors' 18,500 passenger car and truck dealers and GM top management. Crowley joined GM in 1938 as a member of its legal staff.

Bank Holdup Man Sentenced to Prison

For holding up the West Huron street branch of the Community National Bank last month, 28-year-old Walter E. Dudley today was sentenced to nine years in prison by Federal Judge Arthur E. Lederle in Detroit.

Dudley, originally from Campton, Ky., pleaded guilty Dec. 23 to a charge of armed robbery.

★ ★ ★

After having just arrived in the Pontiac area two days prior, Dudley made off with $7,725 as the bank at 994 W. Huron St. was about to close at 8 p.m.

He later was captured at a police roadblock after he became confused and doubled back past the scene of the crime.

Birmingham Man Heads GM Tax Unit

Appointment of Robert F. Magill of 1271 Lakeside Ave., Birmingham, as director of General Motors Tax Section was announced Thursday.

Magill served as assistant tax legislative counsel and assistant head of the legal advisory staff for the U.S. Treasury Dept. He joined General Motors in January 1955 as assistant director of the Tax Section.

★ ★ ★

He graduated from Indiana University and from Harvard Law School and is a member of the Tax Executives Institute and the American Bar Assn.

Wyandotte Chemicals Sales, Earnings Hit High

ST. LOUIS, Mo. (INS) — Wyandotte Chemicals Corporation, a major producer of organic and inorganic chemicals for industry, has announced new highs in both earn-

Ready... set... GO SAVE

At SAVE Plumbing Supply Co.

"The Store That Values Built"

3 WAYS TO BUY:
1—CASH
2—LAYAWAY
3—NO MONEY DOWN ON F.H.A. as low as $1.25 weekly

WE ACCEPT COMMITMENTS

Open Friday Nights 'til 9:00

FREE STANDING TOILETS
Here's value-plus! Modern styled, well made toilets at LOWEST prices.
$18.95 Less Seat

2 Compartments LAUNDRY TRAYS
Complete with sturdy stand and faucets. First quality ... A grade.
$23.95

2 Compartments CAST IRON SINKS
21x32-inch — A Grade
$27.95

FIBERGLAS LAUNDRY TRAYS
With White Enamel Cabinets
★ Modern Styling
★ Storage Compartment
★ Chrome Plated Faucet
$44.95

WE SELL WHAT WE ADVERTISE

Plug-in Electric Room Space Heaters $8.95 Up

SOIL PIPE 4-Inch 5-Ft. Lengths $3.79

42-Inch CABINET SINKS With Faucet & Strainer
$57.95

Also 30" and 36" Cabinet Sinks in Stock

Wholesale Prices on Steel Pipe

½-in. Galv.	$2.84
¾-in. Galv.	$3.68
1-in. Galv.	$5.25
1¼-in. Galv.	$6.93
1½-in. Galv.	$8.19
2-in. Galv.	$11.34

CASH AND CARRY ONLY

COPPER PIPE
20-Ft. Lengths
½-in. 19¢ Ft.
¾-in. 28¢ Ft.

Stall Showers Complete	$32.95 Up
Wash Basins with Fittings	$9.95
Medicine Cabinets With Fluorescent Light	$22.95
5 Ft. White Steel Bath Tubs Terrific Buy	$42.95
5 Ft. Cast Iron Bath Tubs First Quality "A" Grade	$59.95
Shallow Well Pump with Tank Reg. $98.50	$69.95
White or Colored 2 Compartment Sinks Slight Imperfections. Can't Be Told From "A" Grade	$12.95
Bath Tub Enclosures Ready to Install	$28.95
21x32-Inch Double Bowl Stainless Steel Kitchen Sinks Beautiful Mirror Bright Finish. Reg. $69.95 Less Fittings	$39.95
Big 50-Inch 3-Unit Kitchen Wall Cabinet	$14.95
Single Steel, White Enamel Laundry Trays With Stand, Faucet & Strainer	$15.95
Bath Tubs Trailer Size Slight Imperfections	$12.95
Garbage Disposal Reg. $69.95	$39.95
Bath Tubs Crate Marred	$19.95 Up
Apt. Size Electric Range	$89.50
Electric Range and Oven 1 Only	$159.95
Dishwashers Reg. $329.50 Under-Sink	$159.95

SUMP PUMPS Fully Guaranteed $29.95

WHITE TOILET SEATS Fine Quality $2.89

KITCHEN STOVE HOODS in copper enamel with light and fan $39.95 and up

2-Pc. Colored Powder Room SPECIAL
Set includes: Large china lav. complete with chrome mixing faucet, chain and drain plug. Free standing reverse trap closet. Green, pink, yellow, grey.
While They Last
$36.95

30 Gallon Famous Make Completely Automatic Gas Water Heater
Fully Guaranteed $49.95

52-Gal. Electric WATER HEATER
These tanks carry complete factory warranty. Edison approved. Now twice as much hot water. Ask us.
$76.95

3-Pc. WHITE BATH SETS
Regular $134.50
Includes 5-ft. tub, wash basin and closet. We urge you to compare this outstanding bargain. Complete with all A Grade Chrome Fittings.
$89.95
Colored Bath Sets.....$99.95

QUALITY — 3-PIECE COLORED BATH SETS WITH CAST IRON TUB
Regular $219.95 Value
Set includes: 5-Ft. cast iron bath tub, with chrome plated waste and faucets.. large 19" x 17" china wash basin with triple plated chrome mixing faucets and waste . . . modern, quiet-flush closet. Another lucky purchase allows us to pass these savings on to you.
$129.95

SAVE PLUMBING SUPPLY CO.
Full Stock of Soil Pipe and Fittings — Everything in Plumbing Supplies
Free Parking on Wesson Street Side
Phones FE 4-1516 and FE 5-2100
172 S. Saginaw Street. Delivery Free Except on Cash and Carry

Death Notices

BARNES, JAN. 28, 1958, CHARLES Alfred, 481 S. Telegraph Rd.; age 75; beloved husband of Effie Barnes; dear brother of Clyde Barnes. Funeral service will be held Friday, Jan. 31, at 2 p.m. from the Pursley Funeral Home with Rev. M. W. Hastings officiating. Interment in Perry Mt. Park Cemetery. Mr. Barnes will lie in state at the Pursley Funeral Home.

BERRIDGE, JAN. 27, 1958, Dorothy Irene, 9666 Cataipa Ct.; age 46; beloved wife of Harold Berridge; beloved daughter of Mrs. Jeanette C. Sicklesteel; dear mother of Marilyn Kay and Jack Berridge; dear sister of Mrs. Florence Axford, Mrs. Lorena Babcock and Gordon Sicklesteel. Funeral service will be held Friday, Jan. 31, at 11 a.m. from the Pursley Funeral Home with Rev. E. C. Swanson officiating. Interment in Maple Grove Cemetery, North Branch. Mrs. Berridge will lie in state at the Pursley Funeral Home.

EARLE, JAN. 29, 1958, HUBERT W., 29010 W. 8-Mile Rd., Farmington; age 67; beloved husband of Goldie Earle; dear brother of Robert Earle. Funeral service will be held Saturday, Feb. 1, at 2 p.m. from the Spencer J. Heeny Funeral Home with Rev. Richard Geiger officiating. Cremation in White Chapel Cemetery. Mr. Earle will lie in state at the Spencer J. Heeny Funeral Home, 23720 N. Farmington Rd., Farmington.

FRANCIS, JAN. 29, 1958, MRS. CORA L., 3650 Orchard Lake Rd., Pine Lake; age 77; beloved wife of Porter S. Francis; dear mother of Webster S. Francis; dear sister of Charles A. Webster and Scott Webster. Funeral service will be held Friday, Jan. 31, at 2:30 p.m. from the Farmer-Shover Funeral Home with Rev. Harold C. DeWindt officiating. Interment in Oxford Cemetery. Mrs. Francis will lie in state at the Farmer-Shover Funeral Home.

LaPOINTE, JAN. 28, 1958, MRS. Pearl May, 2681 Crooks Rd., Avon Twp.; age 52; beloved wife of Joseph LaPointe; dear mother of Darrell LaPointe; beloved daughter of Mrs. James Wright; dear sister of Mrs. Roland Centers and Mrs. Paul Thomas. Funeral service will be held Friday, Jan. 31, at 2 p.m. from the Dudley H. Moore Funeral Home with Rev. J. Harvey McCann officiating. Interment in Oakland Hills Memorial Gardens. Mrs. LaPointe will lie in state at the Dudley H. Moore Funeral Home, Auburn Heights.

SIMMONS, JAN. 30, 1958, JOSEPH P. 40½ S. Marshall St.; age 67; beloved husband of Louise A. Simmons; dear father of Mrs. Earl Gray; dear brother of Mrs. Edgar Taylor. Funeral arrangements will be announced later by Donelson-Johns Funeral Home.

SPEER, JAN. 29, 1958, JOHN H., 228 Parkdale; age 61; dear father of John W. Speer; dear brother of Harry C. and Charles B. Speer. Funeral service will be held Friday, Jan. 31, at 1:30 p.m. at the Donelson-Johns Funeral Home with interment in Chapel Heights Cemetery, Marion, Ohio. Following service here, Mr. Speer will be taken to Marion for service and interment on Saturday. Mr. Speer is at the Donelson-Johns Funeral Home.

TALLENGER, JAN. 28, 1958, WILLIAM E., 5820 Rockcroft, Clarkston; age 49; beloved husband of Julia Tallenger; dear father of Mrs. William Grace, Edward and Albert Tallenger; dear brother of Charles Tallenger. Funeral service will be held Saturday, Feb. 1, at 10 a.m. from Our Lady of the Lakes Catholic Church with Rev. Fr. Gregory Mormon officiating. Interment in Lakeview Cemetery, Catholic section. Mr. Tallenger will lie in state at Coats Funeral Home, 3141 Dashabaw Rd., Drayton Plains, where recitation of the Rosary will be at 8 p.m. Friday.

CLASSIFICATIONS INDEX

ANNOUNCEMENTS
Card of Thanks 1
In Memoriam 2
Flowers 3
Funeral Directors 4
Cemetery Lots 5

EMPLOYMENT
Help Wanted Male 6
Help Wanted Female 7
Help Wanted 8
Employment Agencies 8A
Instructions 9
Work Wanted Male 10
Work Wanted Female 11

SERVICES OFFERED
Building Service 12
Business Services 13
Bookkeeping & Taxes 14
Chiropodists 15
Dressmaking & Tailoring 16
Garden Plowing 16A
Income Tax Service 17
Insurance Agencies 17A
Laundry Service 18
Landscaping 18A
Moving & Trucking 19
Painting & Decorating 20
Photos & Accessories 21
Physio-Therapy 21A
Television Service 22
Typewriter Service 22A
Upholstering 23

NOTICES
Lost & Found 24
Notices & Personals 25

WANTED
Wtd. Children to Board 26
Wtd. Household Goods 27
Wtd. Miscellaneous 28
Money Wanted 28A
Wanted to Rent 29
Share Livin, Quarters 30
Wtd. Transportation 31
Wtd. Contracts, Mtgs. 32
Wanted Rea. Estate 32A

RENTALS OFFERED
Rent Apts. Furnished 33
Rent Apts. Unfurnished 34
Rent Houses Furnished 35
Rent House, Unfurnished 36
Rent Lake Cottages 36A
For Rent Rooms 37
Rooms With Board 38
Convalescent Homes 38A
Hotel Rooms 39
Rent Stores 40
Rent Office Space 41
For Rent Miscellaneous 42

REAL ESTATE FOR SALE
For Sale Houses 43
Income Property 43A
For Sale Lake Property 44
Suburban Property 45A
For Sale Resort Property 44A
For Sale Lots 46
Sale Industrial Prop. 46A
For Sale Acreage 47
For Sale Farms 48
Sale Business Property 49
Rent or Lease Bus. Prop. 49A
For Sale or Exchange 50

FINANCIAL
Business Opportunities 51
Sale Land Contracts 52
Money to Loan 53
Mortgage Loans 54

MERCHANDISE
Swaps 55
For Sale Clothing 56
Scrap & Iron 56A
Sale Household Goods 57
Valentine Gifts 58
Xmas Gifts 59
For Sale Miscellaneous 60
Do It Yourself 61
Sale Musical Goods 62
Sale Office Equipment 63
Sale Store Equipment 64
Sale Sporting Goods 65
Sand, Grav & Dirt 66
Wood, Coal & Fuel 67
Plants, Trees, Shrubs 68
For Sale Pets 69
Dogs Trained, Boarded 70

FARM MERCHANDISE
Hay, Grain & Feed 71
For Sale Livestock 72
Wanted Livestock 73
For Sale Poultry 74
Sale Farm Produce 75
Sale Farm Equipment 76
Auction Sales 77

AUTOMOTIVE
For Sale Housetrailers 78
Rent Trailer Space 79
Auto Accessories 80
Auto Service 81
Sale Motor Scooters 82
For Sale Motorcycles 83
For Sale Bicycles 84
Boats & Accessories 85
For Sale Airplanes 86
Transportation Offered 87
Wanted Used Cars 88
Wanted Used Trucks 89
For Sale Used Trucks 90
For Sale Used Cars 91

In Memoriam 2

IN LOVING MEMORY OF MY husband, Wesley H. Rich who passed away two years ago today, January 30, 1956.
The world may change from year to year,
And friends from day to day;
But never will the one we love,
From memory fade away.
Sadly missed by wife, Ruth; Brother and Friends.

Funeral Directors 4

Donelson-Johns
FUNERAL HOME
"Designed for Funerals"
SPARKS-GRIFFIN CHAPEL
Thoughtful Service FE 2-5841

Voorhees-Siple
FUNERAL HOME
Ambulance Service—Plane or Motor
FE 2-6378
COATS FUNERAL HOME
Complete Facilities OR 3-7197
Drayton Plains — Waterford Twp.

BOX REPLIES
At 10 a.m. today there were replies at the Press office in the following boxes:
1, 4, 5, 7, 8, 10, 22, 28, 39, 56, 58, 59, 65, 67, 76, 78, 79.

The Pontiac Press
FOR WANT ADS
DIAL FE 2-8181
From 8 a.m. to 5 p.m.

All errors should be reported immediately. The Press assumes no responsibility for errors other than to cancel the charges for that portion of the first insertion of the advertisement which has been rendered valueless through the error. When cancellations are made be sure to get your "ad-taker number." No adjustments will be given without it.

Closing time for advertisements containing type sizes larger than regular agate type is 12 o'clock noon the day previous to publication.

Transient Want Ads may be cancelled up to 9:30 a.m. the day of publication after the first insertion.

CASH WANT AD RATES

Lines	1-Day	3-Days	6-Days
3	$1.50	$1.86	$2.70
4	1.80	2.70	3.96
5	1.80	3.48	5.04
6	2.25	4.05	6.00
6	2.70	4.86	7.20
7	3.15	5.67	8.40
8	3.60	6.48	9.60
9	4.05	7.29	10.80

Help Wanted Male 6

2 Men Needed
Mechanically inclined for steady employment in sales and service work. Apply to manager, 1004 W. Huron. Between 10 and 11:30 a.m.

AUTO BODY BUMPERS WITH own tools. Experienced only. Steady work & overtime. 3525 Elizabeth Lake Rd.

An Unusual Opportunity
A national concern, a leader in its field, will employ one or two men in its expansion program. $300 per month plus commission. Car necessary. On the job training program. In applying, state age, education, and experience. Insincere, fast talkers, please do not apply. Write Pontiac Press, Box 22.

BUILDING MAINTENANCE salesman, a new product, ready for the right man to sell. Here is your chance to get in at the beginning. Write Pontiac Press 58, stating your exp. in the selling field, all letters confidential.

CAB DRIVERS 25 YEARS OR older. Call FE 2-9209.

Cost (unit) and estimator on stampings. Write: Pontiac Press Box 68.

CLOSERS
Leads! Leads! Leads!
Qualified leads furnished. Experienced salesmen will start at $200 per week. This is the most sensational opportunity presented. Investigate this for a future, with a national concern that quickly recognizes managerial material & places same with starting salary of $15,000 per year — plus. Perma-Lite Distributors, Inc. 730 W. Eight Mile., Detroit, JOrdan 6-6244.

Experimental
Automotive
Sheet Metal Men
Must have 4 yrs. exp. Apply in person, 391 E. Wilson.

HEAT TREAT MAN TO OPERATE atmospheric control electric furnace. Steady employment. Good condition. Write Pontiac Press Box 92.

LIKE TO MAKE MONEY? YOU'LL like selling Fords for Eddie Steele — Call Fred Foster, FE 5-9204.

MARRIED MAN WITH CAR FOR established route, experienced preferred, but not necessary. Clean, neat and good character. $100 and up weekly opportunity. FE 2-2318, Fuller Brush.

ARE YOU LOOKING FOR STEADY YEARLY INCOME?
We offer qualified men able to furnish late model tractor and good references.
AN EXCEPTIONAL OPPORTUNITY
to earn it, over a period of years. For full information, please write Box 7, Pontiac Press.

LICENSED REAL ESTATE salesmen. Over 50 years old preferred for new home project in Southfield Township. Mr. Brim. FE 5-1910.
Residential Homes

PLAN FOR YOUR FUTURE NOW with the fastest growing life insurance Co. in America. No layoffs. Life time security. Only high caliber men need apply. 2383 Orchard Lk. Rd. Pontiac. FE 3-7193.

PRODUCTION OFFERS ASSISTant. Sales service, scheduling and clerical duties. College or business school graduate preferred. Submit resume — education, exp., background etc. Rochester Paper Co., Rochester.

WANTED: SALESMEN, FULL OR part time. Sell household merchandise on installment credit plan. For full particulars see Mr. Bennet, Waldron Hotel, Thursday 7:30 p.m. to 10:30 p.m.

Help Wanted Female 7

A SALARIED POSITION
Part time girl for telephone solicitation. Must have previous exp. or telephone company exp. Mr. Mackinder at FE 3-7123 between 9:30 and 5.

AN INVITATION TO ALL PARTY plan demonstrators and managers to compare our line. See our 1958 Spring gift show, Room 123, Roosevelt Hotel, Friday Jan. 31st and Saturday, Feb. 1st., 10 a.m. to 8 p.m. No investment. Company collects and delivers.

DEPENDABLE WOMAN TO LIVE in, care for 1 child while parents work. Take full charge, 5 days wk., phone MI 4-3803.

DEPENDABLE WOMAN TO LIVE in. Must like children and be capable of taking complete charge when necessary. Nice room. 5½ day week. Salary depends on personal qualifications. Phone MY 2-4933 between 10 a.m. and 2 p.m.

HOUSEWORK, LIVE IN, PVT. RM. 3 adults. MA 6-6814.

PLACE A "LOST" AD.
Call FE 2-8181 for an ad to recover a loss. Dial FE 2-8181 for an ad-writer. Say "charge it."

Help Wanted Female 7

NURSE — RECEPTIONIST WANTed for office work. Contact Dr. A. H. Berry, 822 W. Commerce Rd., Milford (Michigan, En. 3-2783.

ONE PROFESSIONAL WINDOW cleaner. Must be experienced with good references and clean habits. Very good opportunity for an ambitious young man. Write giving full information to Post Office Box 226.

PERMANENT CAREER
or
PART TIME
New York firm has 2 opening positions for women with poise, personality and car. For interview, call FE 5-6573 or MI 6-2316 from 9 'till 11 a.m.

WAITRESS, NIGHTS, PART TIME. Apply in person after 6 p.m. Dell's Inn, 3461 Elizabeth Lk. Rd.

WOMAN WITH PLEASANT speaking voice for telephone sales work. Permanent position. See Mr. Sanders at Kings, 6 N. Saginaw St.

WOMAN FOR BABY SITTING. More for home than wages. May have 1 child. FE 4-2747.

TELEPHONE SOLICITORS. EXP. not essential. Female over 18 years, and have proof of age. Apply at 3½ S. Saginaw from 9 a.m. to 6 p.m. daily.

WAITRESS
Experienced. From 12 noon till 8 p.m., 3517 Elizabeth Lake Rd.

Help Wanted 8

ALL MEN OR WOMEN DESIROUS of making $2 to $5 per hour, full or part time see Mr. Smith, 150 N. Perry, 8 to 12 p.m.

CAN YOU USE $35 — $50 A WEEK in addition to your present earnings? Supply consumers in Pontiac with large Rawleigh Line. Start earning immediately. Write Rawleigh's Dept. MCA — 696 — 337, Freeport, Ill.

LEARN
REAL ESTATE BUSINESS
Salesmen and saleslades needed. Listings and prospects furnished. Call FE 4-2544.

REAL ESTATE SALES PEOPLE. Experienced preferred, will train, have large list of prospects for new homes. Phone OR 3-9002. P. T. Smith Jr. for appointment.
SMITH — CRAWFORD
Builders of E-Z Built Homes.

REAL ESTATE SALESMEN OR saleswomen in new home project. In Pontiac Waterford and Utica area. Exp. preferred. Rose Hill Realty Co. KEnwood 2-0060.

Sales Supervisors
Need 2 salesminded persons. Age 25 to 50. Male or female. Anxious 25 to 50. Male or female. Anxious to earn over $10,000 minimum yearly. We have 2 separate products (real money makers). You can deal on either or both. Phone Mr. King at EM 3-4196 for personal interview. Also can use 2 other persons full or part time.

TELEPHONE SOLICITORS, PART time or full time. Work from your own home. Call Mrs. Smith JOrdan 6-6344, Detroit.

WANTED: NEAT APPEARING young men & women for advertising work in Pontiac. Call Mr. Allen, Roosevelt. Hotel, Friday, Jan. 31st 9 a.m. to 6 p.m. for appointment. Year around work.

Employment Agencies 8A

EVELYN EDWARDS
VOCATIONAL COUNSELING SERVICE
602 Community Bank Bldg.
FE 4-8564
OPEN SATURDAYS

RECPT'
Attractive girl who can type 56 WPM, is neat and likes public contact. 5 days week. $300 to start. Midwest Employment, 406 Pontiac State Bank Bldg. FE 5-9227.

Instructions 9

GUY CARI IS NOW ACCEPTING a limited amount of student beauticians in his newest school. For further information write or call Guy Cari, 7 Gran Beauty College, 26534 Grand River (between 7 and 8 Mile Rds.) KEnwood 7-0620.

PIANO AND VIOLIN LESSONS reasonable. FE 4-8407.

TUTORING
Bookkeeping, shorthand, typing, transcription and other business subjects. Beginners and advanced. Well qualified instructor. Public school teaching experience as well as business practice, for details call OR 3-3154.

WANTED—MEN
TO TRAIN FOR
Maintenance, Inspection
Trouble Shooting
Overhaul
ON
JET-GAS TURBINE & TURBO PROP ENGINES

Trained men earn $150 or more per week. Earn as you learn. No need to quit your present job until you are trained. Tuition terms arranged for those who meet basic qualifications.

UNIVERSAL JET ENGINE TRAINING
BOX 4
PONTIAC PRESS
Name ..... Age .....
Street ..... City .....
Phone ..... Time Usually home .....

Work Wanted Male 10

6TH YEAR CARPENTER APprentice desires job, commercial, residential, modernization. EM 3-0904.

A-1 CARPENTER WORK NEW — repair. FE 4-4210.

ALL AROUND MACHINIST AND TOOLMAKER WITH JOB SHOP EXP. MA 5-0866.

BLOCK LAYING, CEMENT FLRS., Hamilton, FE 2-2448.

CARPENTER, ALTERATION AND repair. FE 4-6168.

CARPENTER WORK WANTED — All kinds, work guaranteed. OR 3-8749.

CARPENTER WORK. ANY KIND. FE 4-6909.

CARPENTER, NEW OR REMODeling. Kitchens a specialty. EM 3-4366.

CARPENTER, NEW OR REMODeling. No job too large or too small. Winter rates, OR 3-8977.

CABINET MAKER AND CARPENter. Kitchens a specialty. FE 4-5000.

FLUSH DOORS HUNG, ALSO painting. Reasonable rates. OR 3-3057.

INSIDE PAINTING, DECORATING, carpenter work, plumbing, and plaster board repair. FE 5-8371.

MARRIED MAN 28, WITH BABY wishes steady employment of any kind. FE 4-0625. If no answer EM 3-6512.

MAINTENANCE WORK OR ODD jobs desired by man 45. MA 5-0641.

MAN, 32, WHITE, WISHES WORK of any kind, experienced in welding, industrial sheet metal and trucking. Call FE 8-9402 or EM 3-0778.

MAN 32 WOULD LIKE ODD JOBS of any kind. FE 8-1602.

MAN WANTS WORK OF ANY kind. FE 8-6184.

MIDDLEAGED MAN DESIRES work. Experienced repairman and auto tune-up. EM 3-5678.

PONTIAC BORN FAMILY MAN, 35 wants work. Mechanically inclined — Honest, trustworthy. FE 2-0057.

QUALIFIED LABORATORY TECHnician desires position in doctor's office or small hospital, evenings. OL 6-2186.

Work Wanted Female 11

1-A IRONINGS, PICK-UP & DEliver, Empire 3-0059.

A-1 IRONINGS, $3 BU., WASHings $3 bu. FE 2-2946.

A-1 IRONINGS, $3 & UP. PICK up & del. FE 8-8691 or FE 2-7166.

A-1 WASHINGS AND IRONINGS, $2.50 and $3 per bu. Pick-up and delivery. Off Opdyke Rd. FE 8-6478.

SLICES OF HAM

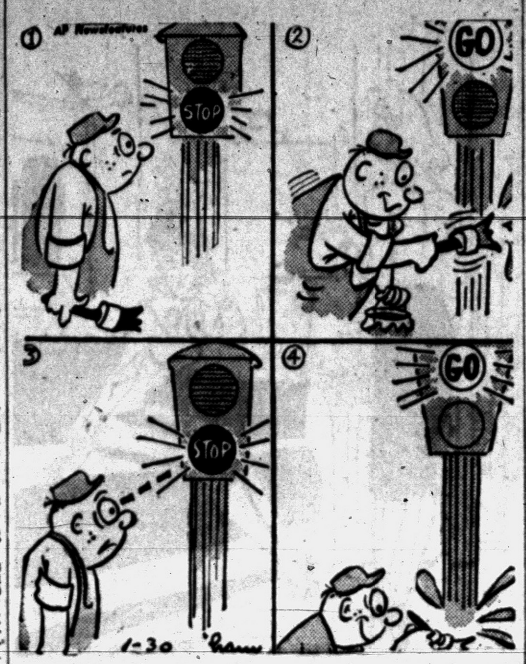

Work Wanted Female 11

A-1 IRONINGS, $3 BUSHEL. 1-day service, FE 3-1471.

2 WOMEN WANT WALL WASHing and housecleaning. FE 3-7581.

BABYSITTING BY DAY OR WEEK — Vicinity of Harrington Hills. FE 4-5283.

BABYSITTING IN THE VICINITY of Second St. FE 4-3956.

BABYSITTING AND LIGHT housework. FE 4-0219.

BOOKKEEPING — FULL CHARGE — part-time, or in my home. FE 2-4403.

COLORED GIRL WITH EXPERIence wants work as maid or kitchen help FE 4-3236.

DAY CARE FOR CHILDREN, LIcensed home, FE 2-8275.

EXPERIENCED WOMAN WANTS cleaning, steady Friday, dollar hour, has excellent Birmingham references. Call evenings.

EXP. LADY WANTS HOUSE cleaning by hour. Ref. FE 5-5804.

FOR REGISTERED UNDERGRADuates and practical nurses. Phone FE 2-5492. Auburn Ave. Nurses' Exchange.

GIRL — 16 — WANTS WORK. OR 3-6978.

IRONINGS, $2.50 BUSHEL — Maple 5-2119.

LADY WOULD LIKE WASHING, ironing and cooking. FE 2-3196.

LADY DESIRES HOUSEWORK, $1 hour. OR 3-5479.

MOTHER WOULD LIKE BABYsitting by day. Have transportation. FE 5-6794.

MIMEOGRAPHING, TYPING, SECretarial service. EM 3-2842.

PRACTICAL NURSE WANTS home nursing. Ref. FE 5-1069.

PRACTICAL NURSE AVAILABLE. OR 3-3984.

REG. NURSE. FE 5-9023. DAY or night service.

TAKE IN WASHINGS & IRONING. FE 3-3196.

WASHING AND IRONINGS—CALL FE 5-9724.

WIDOW WANTS WASHINGS AND ironings. FE 3-1394.

WOMAN WOULD LIKE HOUSEwork 3 days a week. FE 2-3196.

WANTED WASHINGS & IRONINGS. FE 2-2555.

YOUNG WOMAN WILL BABYSIT. Weekly from 7 p.m. until midnight. Or 7 a.m. FE 2-1761.

Building Service 12

AAA Floor Sanding
Floor Laying — Finishing
C. BUD BILLS FE 2-3050

A-A TRENCHING
Footings, Septic Field, OR 3-4943

A&B TRENCHING
Footings, Water Line, Field Tile. FE 5-9961.

ANY TYPE OF HOUSE PLANS CUSTOM DRAWN EM 3-4931.

ALUM. SIDING, PRE-CAST STONE Applied by experts, FHA Terms. EM 3-0483. Gordon Flattley.

A-1 BASEMENTS PUT UNDER present home. Also brick and block work. FE 8-8944.

A-1 CARPENTER CREW AVAILable. Roughing and finish. Also alterations. Free est. FE 5-3608.

ALTERATIONS, ADDITIONS AND repair work. Licensed builder. FHA terms. FE 5-1196.

ATTENTION WINTER PRICES! All kinds of carpentry attics, kitchens, porches, alterations, etc. Free est. FE 5-1139 after 5 p.m.

CEMENT IS OUR SPECIALTY. Floors, basements. EM 3-4679.

BLOCK & CEMENT WORK, guaranteed work, free estimates. FE 5-7591.

BRICK, BLOCK AND CEMENT work. Also chimneys. No job too large. Residential and commercial. Guaranteed work, Ph. MY 3-1128.

BLOCK, BRICK, CEMENT WORK and fireplaces, MA 5-0378.

BULLDOZING
FE 5-3853

CARL L. BILLS SR. AND SON. Floors laid, sanded and finished. FE 2-8789 FE 2-2639.

CEMENT WORK, NOTHING TOO large or small. 20 yrs. exp. Free estimates. OR 3-6172.

CEMENT & BLOCK
WORK FE 5-6782

CARPENTRY, ROUGH, FINISH, cabinets, stairs. EM 3-3659.

CUSTOM HOMES BY LICENSED builder. Free estimates. OL 1-6345.

DRY WALL TAPING, GUARANteed work. Free estimates. OR 3-5833.

ELECTRICAL WIRING — ALL types. FE 2-2671 or FE 8-3677.

ELECTRICAL WIRING LICENSED Ed Murray, FE 2-8687.

GUARANTEED ROOFS — ALL kinds. Est. 1910 Hugus Marsh. 353 N. Cass. FE 2-3021. FE 2-8946.

HOUSEMOVING — FULLY equipped. FE 4-8450 L. A. Young.

HOUSE RAISING & MOVING. FE 8-8944.

FREE ESTIMATES ON WIRING, for water heaters ranges & dryers. FE 5-8431 R. B. Munro Electric Co., 1060 W. Huron.

PERSONALIZED HOMES
FE 8-2209 or FE 5-8475

PLASTERING & REPAIR. REAS. Pat Lee. FE 2-7922.

R. O. SNYDER, FLOOR LAYING, sanding and finishing. Phone FE 5-0592.

JOS. FLEMING, FLOOR LAYING, sanding, finishing. 155 Edison, Ph. FE 2-6405.

ROOF REPAIRS
EAVESTROUGHING FE 4-0444

MASON WORK WANTED. MICHIgan basements or full basements. Low winter prices.

D & M BUILDING SERVICE
FE 2-7004 Eves. OR 3-2276

TRENCHING AND BULLDOZING
R. D. Thompson FE 4-6841

Building Supplies 12A

FIREBRICK USED, 10 CENTS EA. Reg. brick, 3 cents ea. 31248 W. 8 Mile.

SHEET ROCK, TAPED & FINished. Free estimates. FE 4-6191.

TARPAULINS — ALL SIZES. JOE'S A & N SURPLUS FE 2-0022

Business Services 13

ALL MAKES OF FOUNTAIN PENS repaired by factory trained men at our office. General Printing & Office Supply Co. 27 W. Lawrence St. Phone FE 2-9135.

A-1 ACE TREE SERVICE. REmoval and trimming. Get our bid FE 2-7189.

BLOOMFIELD WALL CLEANERS. Walls and windows. Reasonable. Free est. No obligation. FE 2-1631.

AAA OIL BURNER SERVICE SERVICE ALL MAKES PETE'S FE 5-3759

APPLIANCE SERVICE
We service all makes of wringer and automatic washers. 30 yrs. in Pontiac.
ROY'S, 96 Oakland. FE 2-4021

ELECTRIC MOTOR SERVICE. Repairing & rewinding. 218 E. Pike St. FE 4-3961.

FRANK'S TREE SERVICE
Trim, remove or transplant. Also land clearing. MA 4-2903.

FURNACES CLEANED & SERVIced. C. I. Nelson. FE 5-1788.

GENE'S HEATING SERVICE. Furnaces cleaned, sold, repaired. 3316 Crooks Rd., Rochester, FE 5-3909.

HEATING
24 hr. service on all types of heating equipment. Call Wayne Heating Co FE 4-1063 day or night.

NEED PRINTING? CALL SLADE'S Printing Co., 1502 Baldwin. Wedding invitations, napkins, business cards, rubber stamps, etc. FE 4-6237. If no answer call FE 4-9703.

PLASTERING — NEW OR REpair. Work guaranteed. FE 5-0394.

PLASTERING NEW AND REPAIR. Vern Keller. FE 5-7329.

Dressmaking, Tailoring 16

ALTERATIONS, RESTYLING, IN my home. FE 8-1297.

DRESSMAKING, TAILORING, Alterations, Drapes & formals done in my home. Call FE 8-8455.

Income Tax Service 17

AA INCOME TAX SERVICE — Wayne Garrett, 321 S. Saginaw St. FE 5-6889. Open till 8 p.m.

ACCOUNTING AND INCOME TAX service for individuals, small business. Reasonable rates. W. R. Bolin. FE 5-5713.

ACCURATE TAX SERVICE AT reasonable rates. Call Irving Burns. FE 5-6706.

ALL BOOKKEEPING and tax service
HOTEL ROOSEVELT
Room 1
FE 5-6126 Res. OR 3-5683

AN INCOME TAX RETURN PREpared in your home by qualified accountant, master's degree. Appointment. FE 3-7534.

BURTON E. STEVENS
835 MELROSE FE 8-3509
HOME CALLS BY APPOINTMENT

D & R BOOKKEEPING & TAX SERVICE
Call for Appoint. EM 3-4196
7404 E. Highland Rd., (M59)

DO YOU NEED YOUR INCOME tax done? Call FE 5-6311 at any time for appointment. Charge is $3.

NEED HELP WITH YOUR INcome tax? Forms intelligently prepared. Reasonable. 5775 Dixie Hwy., Waterford, OR 3-7144.

Insurance Agencies 17A

INSURANCE
OF ALL KINDS
INSURED BY PHONE
Nicholie & Harger Co.
33 W. Huron FE 5-8183

Laundry Service 18

FOR FAMILY LAUNDRY SERVice, phone Pontiac Laundry, FE 2-8101.

LACE CURTAINS PLAIN OR RUFfled. Beautifully finished. Pontiac Laundry, Phone FE 2-8101.

Landscaping 18A

CUSTOM BULLDOZING, YARD & driveway grading. Back filling. EM 3-3023.

EXPERT TREE TRIMMING AND removal. Ph. FE 5-6593 or OR 3-2000.

FRANK'S TREE SERVICE
Trim, remove or transplant. Also land clearing. MA 4-2903.

Moving & Trucking 19

A-1 MOVING — HAULING
EXCELLENT SERVICE
Reasonable FE 8-3458

AA-1 Reduced Rates
Smith Moving. Large van or pickup. FE 4-4064.

HAULING & RUBBISH, NAME your price. Anytime. FE 5-0095.

O'DELL CARTAGE
Local and long distance moving. Phone FE 5-6806

LIGHT & HEAVY TRUCKING. Rubbish, Fill dirt. FE 2-0603.

MAN WITH ¾ TON PICKUP wants work. Call any time. FE 4-9421.

UNWANTED ARTICLES PICKED up free of charge. FE 5-4638.

TRUCK WITH SEMI - TRAILER will haul anything, anywhere. Also dump truck. MA 5-0682.

MOVING, TRUCKING AND HAULing, quick service, anytime, reasonable. FE 4-4061.

MOVE YOURSELF
ANYWHERE
Open and van trailers
Appliance dollys
3245 Dixie Hwy. OR 3-1458

Trucks to Rent
TRUCKS, TRACTORS
AND EQUIPMENT
½ ton pickups 1½ ton stakes
Dump trucks Semi-trailers
Pontiac Farm and Industrial Tractor Co.
878 S. WOODWARD
Open Daily Including Sunday
FE 4-0641 FE 4-1442

Painting & Decorating 20

1ST CLASS EXP. PAINTER AND decorator. Reas. prices. FE 5-2860.

A-1 PAINTING AND PAPERING. Mason Thompson, FE 4-8364.

A-1 PAINTING AND PAPER hanging. Ref. FE 4-6918.

LADY INTERIOR DECORATOR. Papering & painting. FE 8-0343.

A-1 PAINTING, INTERIOR & EXterior. 10 per cent disc. for cash. Guaranteed. Free est. FE 4-9305.

PAINTING—PAPERHANGING WALLS CLEANED
TUPPER OR 3-7061

PAINTING & PAPER HANGING. E. Chambers FE 2-4721.

PAPERHANGING — PAINTING — Plastering — Repairing. FE 8-8313.

PAINTING AND DECORATING K. E. Wilhite FE 5-9580

PAINT AND WALL PAPER NOW, winter prices. FE 2-4315.

PAINTING AND WALL WASHING. Very cheap. FE 2-2116.

PAPERHANGING AND PAINTING. Reduced rates. FE 4-2171.

Television Service 22

ALL TV SERVICE CALLS ANswered promptly. Day or night. RAYAL ELECTRONICS
FE 5-3526 or FE 4-2413

DAY OR NIGHT TV SERVICE. FE 5-1296 or FE 5-8390. M. P. STRAKA

Typewriter Service 22A

TYPEWRITERS AND ADDING MACHINE REPAIRING. Expert work. General Printing and Office Supply Co. 17 W. Lawrence.

Upholstering 23

BEADLE'S DRAPES, SLIP COVers, bed spreads. FE 5-1927.

EAKLE'S CUSTOM UPHOLSTERing, 8174 Cooley Lake Rd. EM 3-2641. Free estimates.

THOMAS UPHOLSTERING
197 N. Perry St. FE 5-8868

SLIPCOVERS, DRAPES AND BEDspreads. Your material. FE 5-5797.

Lost & Found 24

$50 REWARD FOR INFORMATION leading to the arrest & conviction of party who stole 5-yr-old beagle from 508 Emerson 2 wks. ago. FE 5-7751.

LOST: BLUETICK MALE HOUND in the vicinity of Moreland St. Name on name plate is Taylor. Has address and phone number on plate also. FE 4-3989.

LOST: TAN AND WHITE HOUND, part beagle. Vicinity Sugden Lake. Answers to name of Frishers. Red collar. Call EMpire 3-3125.

LOST — 1 FEMALE & 2 MALE Beagles, tric. Andersonville Rd. & Rt. 24. Call Pontiac, FE 5-9682, reward.

LOST: POINTER, BLACK HEAD, large, black & white spotted, black spot on shoulder. Vicinity of Rochester Saturday afternoon. Answers to the name of Mark. Reward. OL 2-0221, 746 S. Rochester Rd.

LOST—2 BAGS OF LAUNDRY, placed in wrong car near French's Restaurant, FE 3-9006.

LOST OR STRAYED IN VIC. OF Bunnyrun Country Club, liver & white English pointer, female, 6 mos old. Ans. to name of Beff. Reward. MY 3-1264, 1168 Dutmer Terrances, Lake Orion.

LOST — WHITE HUSKIE, FEmale, vic. Airport & Williams Lk. OR 3-1979.

LOST: MEN'S LORD ELGIN watch Friday night at Pontiac High after ball game. Reward. J. Brown, FE 2-8415.

LOST — LEATHER HANDMADE change purse, $15 inside. Sat. around noon. Pontiac, Reward. FE 5-8915.

LOST: BLACK LEATHER JACKET at Washington Jr. High, Hockey Rink. FE 5-1144.

LOST: BLACK AND WHITE ENGlish Setter, male, black around eyes, large black spot on side. In front of Cooley Lounge, Union Lake Village, 1 a.m., Sunday. Family pet. Generous reward for return or information. Richard Paschke, EM 3-4328 or EM 3-5001.

LOST OR STRAYED: FEMALE Labrador Retriever puppy. In vicinity of Willard. Call FE 4-9007. Child's pet.

LOST YOUR PET? WANT TO give one a home? FE 5-9290. Michigan Animal Rescue League.

LOST: VIC OF JOSLYN AND Beverly. Gray female German Shepherd. 6 Mos. old. Weight 60 lbs. Please call FE 5-4568.

LOST: RED AND WHITE FIREstone boy's bicycle. Licensed. Vic. of Wisner School. FE 5-3298.

LOST: WHITE AND BROWN pointer. Female. Vicinity Scott Lake and Elizabeth Lk. Rd. FE 4-5381.

STRAYED FROM HOME, 12" BEAGle, male, Vic. of Ellis and Oakhill Rds. REWARD, Clarkston. MA 5-3181.

Hobbies & Supplies 24A

PAINT THE NUMBER PICTURES Scrabble games. Backenstose Book Store 15 E. Lawrence St.

Notices & Personals 25

AEROTRED KNAPP SHOES
Fred Herman
2070 Airport Rd. OR 3-1582

ANY GIRL OR WOMAN NEEDing a friendly adviser. Phone FE 2-5122. Confidential. The Salvation Army.

DAINTY MAID SUPPLIES — 739 Menominee. Mrs. Wallace. Lower 1958 prices. FE 5-7805.

DAINTY MAID SUPPLIES. 56 Gillespie. Mrs. Taylor. FE 2-1970.

FOR FREE
Organizations, Churches, Clubs, etc. Sell 32 bottles Watkins vanilla — Get 48 cup Westbend electric coffee maker. Free. 150 N. Perry. FE 2-3063.

GRAND OPENING STRONGS Pavilion, Keego Harbor. Hey kids! Rock and roll Friday nights. Round and square Sat. night. Ladies free this week. Steve Pearm and his western rhythm boys.

LADIES—UNWANTED HAIR REmoved permanently. Call evenings, OR 3-2895.

SPECIAL COLD WAVE, $4.50. Shampoo and wave, $1.50. Dorothy's, FE 2-1244.

TIP TOP RANCH, OLD FASHION hayrides, moonlight rides, winter activities. 5600 M59 MU 4-0525.

WALTERS HARDWARE AND Sporting Goods Center opening Sat. Feb. 1st. 3698 Joslyn Road. Judah Lake shopping mart. 9 to 6 daily except Friday 9 to 9; Sun. 10 to 2:30.

Wtd. Children to Board 26

CARE OF CHILDREN, OR 3-6131. Licensed.

EXCELLENT CHILD CARE BY day or week, in licensed home, reasonable. FE 5-4613.

SMALL CHILDREN OR BABY. Good care, licensed. FE 2-0639.

WILL BOARD ONE CHILD — PVT. room. FE 4-6504.

Wtd. Household Goods 27

FURNITURE NEEDED
Entire home or odd lots. Get the top dollar. Will buy outright or sell it for you. B & B Community Sale. Phone OR 3-2717.

WANTED TO BUY ALL TYPES of furniture. Ph. FE 5-5523.

WTD.: ANTIQUE DISHES, OLD lamps, furniture, etc. MY 2-1521.

Wanted to Rent 29

ELDERLY WIDOW WANTS ROOM and board in Pvt. home preferably North or West side. Pontiac Press, Box 16.

YOUNG EXECUTIVE WANTS sleeping room with study in pvt. home. FE 2-1066 after 6.

Wanted Transportation 31

FROM CRESCENT LAKE AND Universal Dr. to administration Bldg. on Oakland Ave. FE 7-9736.

LADY WANTS DAILY RIDE FROM vic. High Haven homes on Sashabaw to Tel-Huron area, both ways from 8 a.m. to 4:30 p.m. FE 2-3501 before 4 p.m.

Wtd. Contracts, Mtgs. 32

MORTGAGES
ON GOOD PROPERTIES ½ acre or more with 100 ft. frontage. B. D. CHARLES, 1717 S. Telegraph. Far

Rent Houses Unfurn. 36

COMMERCE NEAR MILFORD 3 bedrm. home, shower, inside toilet. 3642 Commerce Rd., PRescott 8-2225.

DUPLEX, 1 FLOOR, 2 BEDROOMS — Gas heat, clean, very nice. FE 3-3320 or Lincoln 8-1652.

DESIRABLE LOCATION, W. SIDE. Brick 3 bedrm. gas heat, garage, basement, near General Hospital. FE 4-5107.

DRAYTON PLAINS, 2 BEDROOM, Attached garage. OR 3-7284.

FIVE RM. FREE RENT FOR REpairs. Owner, P. O. Box 535.

FOR RENT

5 rooms and bath. Clean and attractive. Close to schools and shopping.

CALL MRS. BRADY

850 East Blvd. N. FE 4-7833

LYNN ST

4 Bedrooms, full basement, oil heat, 1½ baths, oak floors, clean.

5 Bedrooms, full basement, gas steam heat, 2 baths, close to everything.

FE 4-5425. 115 Seminole

HOUSE FOR RENT DRAYTON Plains area. Lake privileges. OR 3-6900 or MA 5-1719.

LOCATED IN KEEGO HARBOR on South side 5 rm. modern with new 1½-car garage. $60 per month.

LOCATED 4 miles from Davisburg on Dixie Lake 4 rooms. Mostly modern. Immediate possession $50 per month.

Leslie R. Middleton

BROKER 188 N. JOHNSON
FE 5-7721 FE 5-6003

LARGE 8 ROOM HOUSE, NEWLY decorated. Low rent. FE 4-2396.

MODERN 2 BEDRM. HOME Drayton Plains OR 3-1831.

MOD 4 RM AUTO HEAT, HOT water, FE 2-1716.

MODERN 2 BEDROOM, FULL basement, automatic heat. Located on U.S. 10 $65 per month. MA 5-1934.

MODERN — 1 BEDROOM, CHILdren, $65 per month. Joan R. near S. Blvd. (20 mile) Mulberry 8-1943.

MODERN NEWLY DECORATED 4 bedrooms, full basement. 1841 White Lk. Rd. Immed. possession.

MODERN 2 BEDRM. HOUSE. Call between 3 and 5 p.m. MA 4-1477.

NEARLY NEW 2 BEDROOM house with full basement. Close to school & stores. FE 2-0096.

RENT WEEKLY OR BUY

Beautiful 5 rm. brick home. Full basement. 944 E. Blvd. N. FE 5-1344.

ROBERT M.

LAMBERT

4 bedroom brick home, full basement, garage, lake privileges on 2 lakes. $95 per month.

MI 6-8506 or JOrdan 4-5935

RANCH TYPE, 2 YRS OLD AUTO oil heat. Just off Sashabaw. Children welcome. $70 a mo. Pine Knob school area. MA 5-3046.

SAM WARWICK HAS 2 BEDRM. brick in Sylvan Lake, gas heat, carport, attic. Both dock & bathing beach priv., $100 with lease. FE 4-5090. FE 2-2105.

WALLED LAKE, 111 PARKLOW, 3 bdrms., $40 month. MA 4-2293.

WILL RENT TO RESPONSIBLE party, practically new, completely modern, 2 bedroom home. Nr. school. Auto heat. Handy to Rochester or Pontiac. FE 2-6226.

WATERFORD VILLAGE. Rent or lease large 7 room home. Gas steam heat, furnished or unfurnished. $90 per month.

Roy Annett, Inc.

REALTORS

28 E. Huron FE 8-0466
Open Evenings; And Sunday 1-4

For Rent Rooms 37

1 LARGE ROOM FOR RENT OR ROOM WITH BOARD. CALL FE 8-8845.

1 SLEEPING RM., PVT. ENT. bath. 51 Pine St. FE 4-0122.

1 RM. LIGHT HOUSEKEEPING 3306 Eliz. Lk. Rd. No children.

A LOVELY ROOM FOR A GENtleman. 665 W. Huron.

AT BUS STOP, ATTRACTIVE LGE front. Master bedroom. Everything for your comfort. FE 5-7332.

BUS STOP PVT. ENT. HOME priv. 499 W. Huron.

CLEAN SLEEPING RM. FRESHly decorated. $6 a wk. FE 5-2168. 54 Edison.

CLEAN, WARM ROOM, 30 NORton. FE 2-9444.

CLEAN, QUIET front room for gentleman. Close in. No children or other roomer in house. FE 2-2890.

LARGE NICE RM. FOR LADY. Accept child. 99 Judson. FE 5-7103.

LOWER FRONT SLEEPING ROOM — 258 Orchard Lake Ave.

MODERN ROOM FOR ONE GIRL. Kitchen & laundry privileges. FE 2-0915.

ROOM FOR YOUNG OR MIDDLEaged lady. 87 Seminole.

ROOMS, SINGLE OR DOUBLE with kitchen. 1 block from town. FE 5-9670.

ROOM, NICE HOME, GIRL OR woman. 16 Florence. FE 4-1481.

ROOMS, 1 BLK. FROM FISHERS Restaurant & bus line. $7 per week. 69 W. Kennett. FE 5-7436.

VACANT ROOM IN NEW HOUSE. Will laundry if preferred. No drinkers. OR 3-6973.

W. SIDE, DOUBLE OR SINGLE Shower. 1 in family. FE 2-3517.

Rooms With Board 38

BOARD & ROOM FOR ELDERLY pensioned men. Real. FE 2-1528.

EXTRA CLEAN — HOME STYLE meals. 14 Mathews. FE 5-0377.

LARGE ROOM 1 OR 2 MEN, TWIN beds, good meals. FE 2-3479.

Convalescent Homes 38A

BOARDING HOME FOR ELDERLY LADY. OR 3-3984.

CONVALESCENT AND NURSING home care. Reasonable rates. 24 hr. nursing care. Doctor on call. FE 4-6018 or OR 3-6264.

ELDERLY OR CONVALESCENT in private home. $80 per month and up. FE 5-8371.

WHITE GABLE REST HOME. Licensed. Good care. PLateau 2-3093.

Hotel Rooms 39

HOTEL AUBURN

Rooms by Day or Week
Also 1 or 2 room apartments. Cooking and refrigeration units.
464 Auburn FE 2-9239

HOTEL ROOSEVELT. CLEAN neat rms. & apts. Some with TV. By day or week. $10.00 & up. 126 N. Perry. FE 5-8126.

Rent Stores 40

NEW 2 ADJOINING STORES, 24x56 each. Rent separately or as a double unit. W. Huron St. Ample parking. Next to dentist's office. ceramic shop & electrical appliance. FE 5-2474.

STORE WITH BASEMENT AND automatic gas heat for rent. Good location. 461 S. Saginaw St. FE 5-9295.

STORE 1200 SQ. FT. BETWEEN Wrigley's and Bank on Perry St. Ideal for business or office space. Call FE 5-0664 after 6 call FE 5-7564.

EAST LAWRENCE ST. — 40 X60 store, full basement and second floor. Outside front entrance to second floor and basement. Second floor and basement can be rented separately. Apply 418 Community Bank Bldg.

For Rent Miscellaneous 42

KC HALL RENTAL, BANQUETS Catering. FE 2-0067.

For Sale Houses 43

3 BEDRM. HOME. DRAYTON Plains, OR 3-9553.

FOR SALE UNFINISHED CINDER block house on lake lot. Call EM 3-3538.

Nothing Down

Will build 2 or 3 bedrm. starter home with basement on your lot. Will build on my lot for small down payment. Don McDonald OR 3-2827.

BY OWNER, 6 ROOM BUNGALOW, basement and garage, vacant, ½ block to St. Michael's School. FE 8-2149.

MULTIPLE LISTING SERVICE

DORRIS

FOUR BEDROOM LAKE FRONT

Exceptional family home, consisting of eight very large and livable rooms, full bath and half bath, mirror like oak floors throughout, full basement, plus laundry room on 1st. floor, carpeting, and a ring vanity. Beach, large spreading shade trees, and many other outstanding appointments.

BEAUTIFUL BUNGALOW 3 BEDROOMS

One of the nicest, neatest, and cleanest homes we have ever listed, everything throughout just gleams, if you are in the market for a 3 bedroom home, don't fail to investigate this ad, home located on large corner lot, near schools, stores and a F.H.A. approved location.

BARGAIN BARGAIN $1,600 down

This modern to minute attractive four room home with all rooms larger than average, full basement, oil forced air heat, aluminum storms and screens, lot 60 x 168 and privileges on Williams Lake is the buy of the week.

FIVE LARGE ROOMS SALE OR TRADE $8950

Owner will trade this fine modern spacious home with beautiful kitchen and modern bath with colored fixtures, basement, oil heat, 2 car garage, located off Baldwin for a 2 or 3 bedroom home up to $15,000.

WE TRADE WE SELL

DORRIS & SON REALTORS
752 W. Huron Ph. FE 4-1557

Clarkston

REAL ESTATE INC.

LAKEFRONTS:

TAKE

4 bedrooms. A mammoth living room with fireplace, big dining room. Add a cheerful kitchen & breakfast nook. Blend in a huge 30x13 glassed in front porch. Place all this over a paneled recreation room and attach a 2-car garage to the rear. Cover this with aluminum siding and set the whole works on a beautiful sloping lake lot with a sandy beach. At Watkins Lake. Only $6,500 down.

YOU'RE

In for some real living on Lotus Lake—should you decide the one for you is this Cape-styled 3 bedroom home that has a huge kitchen, a bay window dining area, a large living room with fireplace and a glassed-in front porch from which you'll enjoy watching the youngsters swim. For extra summer guests, you also have room for quarters over a 2-car garage. Yes, all this and more is yours for only $12,900 with $2,500 down.

PICK

And choose all you will and you'll have trouble finding a more comfortable lakefront home than this all white one we have on Williams Lake. 2 bedrooms with room for another. A living room complete with natural stone fireplace. A knotty pine kitchen with a breakfast nook and a good sized utility room off the kichen. When you call—we'll tell you more about the other extras such as the 30 x 18 garage and workshop in the rear and the wonderful sand beach in front. $15,900 with substantial down payment.

20 S. Main, Clarkston, Mich.
(ACROSS FROM BANK)
MAple 5-5821

MULTIPLE LISTING SERVICE

$850 DOWN

with low monthly payments and 4½ per cent mortgage. Immediate possession on this 3 bedroom suburban ranch type home of over 1,000 square feet. Gas heat and other features.

DRAYTON WOODS

Among towering oaks and one of the finest parcels in the area. 2 bedrooms plus a panelled den, 1½ baths, 2 fireplaces carpeting, water softener and a host of other fine features you're sure to enjoy. Priced far below reproduction at $22,500. Make your appointment now.

ELIZABETH LAKE ESTATES

Six years old and better than new. Tile features in kitchen and bath, knotty pine recreation room, expansion attic, gas heat, aluminum storms and screens, 1½ car garage with covered patio and less than $13,000. Please compare before you buy, you'll be happy you did!

WEST SIDE INCOME

6 rooms and bath down, two bedrooms and a 12x14 for extra bedroom or TV room. Ceramic tile bath. Carpeted. Nicely decorated and cleaner than Old Dutch. 4 rooms and bath up, private entrance, now rented at $65 per month. Gas heat and 2-car garage.

Bateman Kampsen

REALTORS FE 4-0528
377 S. Telegraph Eves. & Sun.

WHITE BROS.

$750 Down

Within walking distance to the village of Waterford. Lake privileges on Van Norman Lake. Lge. living room, oak floors, oil heat. Separate tool shop 80x190 ft. landscaped lot. Full price only $5,750 low, low monthly payments of only $50.

Highland Rd.

This new home has everything to contribute to the pleasure and comfort of gracious and relaxed living. Located on a 85 x 200 ft. lot and has such features as Sparkling white aluminum siding attached 2-car garage, 3 spacious bedrooms, large living room, separate dining room, convenient kitchen with built-in oven and range. Den, bedroom, and full tile bath on first floor. 2 bedrooms and ½ bath up. Recreation space in basement. Gas heat. Carpeting and drapes included. Lot 70 x 140. Garage.

Around the World

You can search and not find a more beautiful spot on a quiet street with privileges on Huntoon Lake. All brick construction with workmanship that can't be beat. It offers 3 bedrms., 1½ kitchen, carpeted living room, full basement with garage and paved drive and many other extras. $17,500.

WHITE BROS.
OR 3-1295
5660 Dixie Hwy.
Open Eves. 'til 9; Sun. 10 'til 5

MULTIPLE LISTING SERVICE

MILLER

FIRST ADVERTISEMENT — Silver Lake Area. New 65 Ft. ranch home with attached garage, 3 Bedrooms, large living room and dining L are carpeted, beautiful ledgerock fireplace, picture window, lovely 19 ft. kitchen. Plastered basement has extra fireplace, some finishing to be done, priced to sell.

CLOSE IN NORTH suburban bungalow — 5 large rooms, tile bath with vanette, richly carpeted 24 ft. living room, family size kitchen with 12 feet of cabinets, 2 picture windows, aluminum storms and screens, oil furnace. 2 Car garage. All in new condition. Owner says sacrifice for $9950 and it's a real buy.

MARSHALL ST — Near Auburn. A very good 2 family. 9 rooms, 5 and bath down, 4 and bath up. Oak floors and plaster walls, separate entrances and meters. 3 car garage, all in excellent condition. $14,950. Terms.

William Miller
Realtor FE 2-0263
1075 W. Huron
Next to branch Post Office
MULTIPLE LISTING SERVICE

Templeton

5 ACRES

Near Clarkston on paved road with 5 rm. modern home, 2 bedrms. Oil furnace, exc. cond. Immediate possession. Full price only $10,500 with terms.

KEEGO HARBOR

Very nice 5 rms. & bath. Convenient to shopping, centers, schools & transportation. Also lake priv. Priced to sell with low down payment.

K. L. Templeton, Realtor
2339 Orchard Lake Rd. FE 4-4563
After 6 FE 2-9502

COLORED

$950 DOWN

Like new 2 bedroom bungalow located on Raeburn St. plastered walls and oak floors, full basement with oil furnace, you can move in quickly.

$500 DOWN

A real nice 2 bedroom white frame bungalow, aluminum storms and screens, paved street and fenced yard. Located on Montana St. you'll never get a better buy at $6950.

R. D. RILEY, Broker
509 ELIZABETH LK. RD.
FE 4-1157 FE 4-4821

SUBURBAN

4 Rooms, $500 down and only $50 month. Better investigate!

CUCKLER REALTY
236 N. Saginaw
FE 4-4091 Eves. FE 2-7520

WE TRADE

Now is the time to see this 3 bedroom brick home. 1½ baths, full basement, attached garage. See the expert workmanship, choose your own colors for interior walls, bathroom and kitchen tile and exterior trim. Located on a corner lot Watkins-Pontiac Estates. Have a custom - built home at a project price. Call Mrs. Gantzer, FE 8-0344 Or Mrs. Nye, FE 2-5452, Thelma M. Elwood, Realtor.

ROCHESTER HTS.

In Rochester, Mich.
3 BEDROOM RANCH HOMES
FULL BASEMENTS
$15,500
3 BEDROOM TRI-LEVELS
$15,900
As low as $1150 down.

Roger B. Henry, Inc.
511 Main St. Rochester
OL 1-9111 Office—OL 1-0070 Model

COLORED

FERRY STREET—This 4 bedroom home has enclosed front porch, living room, dining room and kitchen, also 2 room apartment in basement. Oil furnace. Extra lot included.

"RAINBOW REALTY"
FE 2-2614 502 S. PADDOCK
EVENINGS FE 4-6306

TRADES

Trailers, lots, equities, land contracts, etc. Or small down payments to suit your budget will be accepted on the following properties.

3 bdrms., contemporary lakefront.
2 bdrms., modern, 3 yrs. old.
3 bdrm. modern, 2 years old.
2 bdrm. modern Lake privs.

IMMEDIATE POSSESSION ON ALL

C. PANGUS, Realtor
Call collect: Ortonville NA 7-2815

2 BEDROOMS $500 DOWN
4 rms. only $5,600
Plenty of other good buys, terms.
2 family flat on Whittemore only $7,000, $1,500 down. Also several other good 2 families.
3 3-rm. apts. on West side. $2,000 down. All furnished.

P. W. DINNAN
66 W. Huron FE 4-2577

MONEY TALKS

Owner will sacrifice 2 bedroom modern home, completely furn. in Williams Lake area. Will take free and clear housetrailer as part of payment. OR 3-8605.

PONTIAC
$395
MOVES YOU IN
HOMES LESS THAN 3 YRS. OLD

649 Kenilworth. 3 bedrooms
215 W. Strathmore. 2 bedrooms
231 W. Fairmont. 2 bedrooms
188 W. Longfellow. 2 bedrooms
2887 Edna Jane. 3 bedrooms

CALL COLLECT
MR. WILLIAMS
GROSS
REALTY COMPANY
UN 4-4272 13420 W. 7 Mile Rd.

ANNETT

OFFERS

Price Reduced

Located in Elizabeth Lake Estates. On corner lot. 5 rooms and bath, glassed-in porch. 3 bedrooms. Basement, oil heat. Lake privileges. $9,200, terms.

Trade for Older Home

3 bedroom ranch home, built in 1955. Off Joslyn Oak floors, large utility room, oil furnace. Storms and screens. Lot 50 x 130.

2 Acres
Pontiac Trail

Near Walled Lake. 2 story home, 30x30. Living room, dining room, den, kitchen, and ½ bath first floor. 4 bedrooms, and bath up. Finished recreation room, oil heat. 2-car garage. Fruit trees and garden area. $22,500, terms.

Seminole Hills Brick

3 bedrooms, priced below cost at $24,800, terms. Well constructed, built in 1955. Spacious living room and dining ell with fireplace, modern kitchen with built-in oven and range. Den, bedroom, and full tile bath on first floor. 2 bedrooms and ½ bath up. Recreation space in basement. Gas heat. Carpeting and drapes included. Lot 70 x 140. Garage.

Roy Annett Inc.

REALTORS
28 E. Huron FEderal 8-0466
Open Evenings; and Sunday 1-4

SUBURBAN BEAUTY

NORTHLAND SETTING — Brick ranch, 2¾ acres of high rolling land. Covered with large oaks. Quality homes curving blacktop drive, double garage attached to lovely 2 bedroom home with picture windows. Enclosed patios, draw drapes. Perimeter heat & more. $22,500. CALL:

J. R. Hiltz

Realtor
1011 W. Huron FE 5-6181

STOUT'S

Best Buys Today

$525 DOWN

The finest 2 bedroom home that we've seen. Gleaming oak floors, plastered walls, work easy kitchen, new roof and new siding. Situated on large 80x100 lot, fenced for your privacy.

WATERFORD HIGH

Is within walking distance of this lovely 3 bedroom ranch home. Located on quiet paved side street. Full tile bath, lots of closet space, 2 rooms and hallway carpeted. Large carport with additional storage space. Fenced and landscaped. Only $800 DOWN.

COUNTRY HOME

Well located 7 acre parcel with lake frontage. Featuring excellent condition 10-room and 2 bath home, spacious paneled breezeway, and attached 2-car garage. Full basement, with small apartment. Ideal for professional office or discriminating large family. Terms to qualified buyer.

LAKEFRONT INCOME

Four complete houses, and 100 feet frontage on lake. Just 10 minutes from downtown. Ideal for summer rental or year around. Includes all furniture. Investigate this unusual opportunity. Just $2,500 down.

COUNTRY GENTLEMAN

Here is your chance. Lovely 6 room home, 2 barns, guest house, 2-story chicken coop, 2-car garage, and 70 fertile acres. Live year around stream runs through property. One of the nicest estates in the Metamora area. Convenient to main road. $9,500 down.

LAKEFRONT LOT

Near Oxford. 65 feet frontage on good fishing lake. Average 300' deep. $500 down.

10 ACRES

Brandon Township. 330' x 1320' deep. Partially wooded. Fine home site: $2,500.

Edw. M. Stout, Realtor
77 N. SAGINAW ST. FE 5-8165
OPEN 'TIL 6:00 P.M.

FOR COLORED

If you have $2,000, here's one with 3 bedrooms and income too. Also 2 family flat.

P. W. DINNAN
66 W. Huron FE 4-2577
Eves. FE 4-3946

HAYDEN

INCOME. Sell or Trade. 2 Apartments on 1 floor 4 rm. apt with bath. 3 room furnished apartment rented for $65 per month. East side. $8950. Terms. Or will trade equity for late model car.

PONTIAC LAKE FRONT. $1500 Down. 2 Bedrooms. Glassed in porch overlooks lake. Plastered walls. Oak floors. Full basement. Oil furnace. Immediate possession.

$950 DOWN. Immediate possession. Off Pontiac Rd. near Blue Sky Theatre. Living room 11½ x 21½. Venetian blinds. 1 bedroom and bath down. Full basement, oil furnace. 2 car garage. Shady ½ acre lot.

EXECUTIVE'S HOME. Split level White Brick home situated on beautifully landscaped lakefront lot. Upper level has 16½ x 27 living room with ledgerock fireplace, dining ell 10½ x 14. The 14 x 25' porch porch facing lake has 17 jalousie windows with screens. The kitchen 12 x 18' with 7 x 8' dinette has solid birch cupboards. Three large bedrooms and bath. On the lower level is the recreation room 16 x 26' with ledgerock fireplace. Kitchen & dining area 25 x 18'. Bath. Laundry and utility room. A screened porch 14' x 26' facing lake. 2½ car garage.

J. C. HAYDEN, Realtor
86 E. Walton FE 8-0441
Open Eves.

3 BEDROOM WITH 2 CAR GArage, rec. room in basement. Will accept small house as down payment. OR 3-5235.

BY OWNER

New 3 bedroom ranch. Storms and screens. Clarkston area. OR 3-3709.

$1,000 DOWN. NEW CUSTOM built 2 bedroom ranch. Plastered walls, basement, gas heat, no mortgage cost. Open 2 to 5, 41 E. Brooklyn. PHone FE 5-2443.

COLORED

Why Pay Rent
LAST CHANCE
$10
STARTS DEAL
3
Bedroom Homes
Only 3 Left

PAYMENTS LESS THAN RENT
Only $220 Down GI
ALSO
Low, Low FHA Deal
DON'T MISS
OPEN THIS WEEK
NICE LOCATION
Behind St. Joseph Hospital
268 BONDALE
Near Earlmore Blvd.
WESTOWN REALTY
Afternoons Evenings after 9
FE 8-6941 LI 2-4677

$49 A MONTH FOR THIS 2 BEDroom frame bungalow with $1,000 down. Directly cross road from lake. Very good area. Full price $5900. Good investment. Call EM 3-6210 or MU 4-2045.

$750 down. Small home for couple on lot 100 x 150. A good start with small investment in Highland Area. EM 3-5032 or MU 4-2045.

$1,000 down. 6 room home on 10½ acres. Excellent location. Convenient to school and stores. MU 4-2045 or EM 3-6210.

$500 down. Homes in Wixom, Milford, Highland and Union Lake area. Call for information MU 4-2045 or EM 3-6210.

10 acres in White Lake Township. Frame home, lake frontage, many possibilities. Terms. Call MU 4-2045 or EM 3-6210.

Richard Steele, Realtor, 224 Center St., Highland, Michigan, MU 4-2045 or EM 3-6210.

BLAIR

SUBURBAN RANCH

Custom built 3 bedroom home with attached 1½-car garage. It has a 24-ft. living room with huge picture window, tiled bath, huge kitchen with loads of cabinets. Full basement, aluminum storms and screens. House less than 2 years old. Lot size 100x300 in one of Waterford Twp.'s finest subdivisions. Priced to sell at $12,750 with a very reasonable down payment.

GEORGE BLAIR
REALTOR
4356 Dixie Hwy. OR 3-1251
DRAYTON PLAINS
Eves. OR 3-3687

MODEST MAIDENS By Jay Alan



"They decided to move in here instead of going south this winter!"

For Sale Houses 43

HOUSE IN WHITE LAKE AREA 5 room modern oil heat, auto. hot water, lake privileges. Inquire 118 Church St.

4 ROOMS, BATH, GARAGE, GLASS porch. At 319 Clifford St. $350 down. $5,500. MI 6-1432. After 7.

ASSUME GI MORTGAGE

Owner transferred to California. Very low down payment. Attractive 3 bedroom brick. Full basement. Gas heat. City water and sewer, and paved streets. Immediate occupancy. Don't wait. MUtual 4-8915. Milford, Mich.

$300 DOWN

New 3 bedroom starter home with basement. Exterior complete. Don McDonald. OR 3-2837.

3 BEDROOM HOME NEAR CREScent Lake. $400 down. 2 years old. FE 5-9390.

SPLIT LEVEL

Starter home, 1104 sq. ft. plus basement area. Rough wiring & plumbing. Low dn. payment. Gordon Flatley, EM 3-0482 for details.

4 RMS. & UTILITY. $2,100 FULL price. 850 Cedar St. FE 5-8171.

4 PER CENT GI RESALE. OWNer 3 bedroom home. Garage, breezeway, carpeted, cement drive, barbecue, fenced back yard. My equity or rasonable down payment. ORlando 3-2091.

248 W. LONGFELLOW

Civilians $490 down

NO OTHER COSTS

2 bedroom ranch. Full basement, almost new. Auto heat & hot water. Paved street. Landscaped.

VACANT — OPEN IMMEDIATE POSSESSION

Walk in and look at it and if interested, call owner—

DAYS WO 3-3350
EVES., SAT. & SUN. TO 8-9851

BUILD NOW

On our lot or yours. Our plans or yours. We will build you a starter basic or completed home. See our model home in Waterford Hills Estates. For further information call Hubert C. Davis, 4915 Irwindale Dr. FE 5-4311.

CLARKSTON SCHOOL DISTRICT

You can own this neat 2 bedroom home with a full bath, kitchen, large utility room, storms and screens, on a nice lot. $7,300, $950 down, $52 per month including taxes & insurance.

4½ per cent mortgage
WILLIAM C.
GODFREY
REAL ESTATE
6687 Dixie Hwy. Clarkston
MAple 5-1827

$300 DOWN!

NEAT, LITTLE, 5 ROOM BUNGALOW — 3 PC. BATH — BASEMENT — SHADED LOT — SELL OR TRADE.

JIM WRIGHT
REALTOR
345 OAKLAND AVE. FE 5-9441
OPEN EVENINGS UNTIL 8:30
MULTIPLE LISTING SERVICE

MULTIPLE LISTING SERVICE

$1,000 Down

is a reasonable down payment. You will agree when you see it. Three large bedrooms, newly cleaned, carpeting in big living room. Basement, completely redecorated. For a family this is it. It is priced to sell. VACANT.

Waterford High School

district. All new home section. Built in 1954. 24-ft. living room, auto. gas heat. Two bedrooms and room for the 3rd. A very clean home. Call today for terms. $12,400 total price. The yard is real nice and has a carport.

Off Commerce Rd.

with lake privileges on Cass Lake. Three bedroom home with a good basement. Built on a hill, giving you a wonderful view from a lovely large living room. This is in a subdivision you will be proud to live in. Total price $14,750 and built in 1956. The whole district has lots of large shade trees and feels secluded.

LAWRENCE W.
GAYLORD
136 E. Pike Open Eves.
FE 4-9584

3-Bedroom Bungalow
In Drayton Plains

Over 1 acre of fertile ground—Near schools and stores. Neat and clean. Toilet, lavatory and shower. Oil heat. A-1 location for children. Full price $6,800, with $1,200 down and $65 a month. Truly a bargain.

Suburban Dandy
$1,000 Dn. and $65 Mo.

Attractive gray shingled bungalow. On large parcel 100x300'. Good garden spot. Clarkston school district. 2 nice bedrooms, large living room, modern bath, huge kitchen. Cabinets galore. Big utility room, oil heat, very tastefully decorated. No red tape—no mortgage charges. Owner transferred—move right in.

Giroux-Franks

GENERAL REAL ESTATE
4395 Dixie Hwy. OR 3-9701

LAKE ORION

3 bedroom brick starter home, on large lot, 86x612 ft. $200 down.

ROCHESTER - UTICA

2 bedrooms, hot water heat, large lot in good neighborhood, near schools and stores, $6,000 full price.

5 ACRES

160 ft. frontage on blacktop road, 4 room house, $6,500 with terms.

Smith-Crawford, Inc.
TWO OFFICES
6890 S. Rochester Rd. OL 1-0002
1598 E. Auburn Rd. OL 6-1226

BY OWNER, MODERN 4 ROOMS, inside city, good condition, $4,595 cash. FE 8-6934.

For Sale Houses 43

MULTIPLE LISTING SERVICE

WATKINS LAKE PRIVILEGES

4 Bedroom home with carpeted living room and dining room. Ledge rock fireplace with bookcase. Full basement with oil hot water heat, recreation room, 1½ tile baths and 1½ car garage with open breezeway. A deluxe home.

CRESCENT LAKE PRIVILEGES

2 Bedroom white frame home with attached garage. Glassed in front porch, carpeted living room, lovely fireplace, 1½ baths and full basement with automatic oil heat.

HOME AND GARDEN

3 Bedroom home and ½ acre of good land. Nice lawn and shrubs. Lake privileges. Good suburban spot for retired couple.

George R. Irwin
REALTOR 269 Baldwin Ave.
FE 5-0101

CANAL FRONT. NEAT 5 ROOM ranch home with basement, oil heat, 2 car garage, 1½ acres of land. West of Pontiac. Only $10,500—$1,500 down. Call FE 4-2543.

WATERFORD Lovely 5 room, 2 story home, full basement, oil heat, glassed in porch, 2 car garage, 6 acres of land. Call for details. FE 4-2545.

J. A. TAYLOR, REAL ESTATE INSURANCE
100 Oakland Ave. FE 4-2544

CHECK
OAKLAND COUNTY'S
BETTER BUYS

ELIZABETH LK. ESTATES

Convenient place to live. Here is a nice ranch home on a large corner lot. Furnace, hot water heater, insulated & SS. Plus 1½ car garage, full price $8,990, $1,000 down.

2 BEDRM. FRAME HOUSE

Living rm., kitchen, bath & partially finished basement, SS, gas hot water heater & furnished. $6,000 total. $500 moves you in.

Oakland County Realty
2610 Union Lk. Rd.
EM 3-4164 or EM 3-2411 After 7

NO DOWN PAYMENT

2 or 3 bedroom starter homes. With full basement and rough wiring. On your lot. F. C. WOOD CO. Corner Williams Lake road and M59. OR 3-1235 after 7:00 OR 3-6449.

AT UNION LAKE OFFICE
LAKE PROPERTY SPECIALISTS
WEST OF PONTIAC

T.G. Trocke
REALTOR
1643 Union Lake Rd. EM 3-4671

UNION LAKE

3 bedrm. home, plus living room, dining room, kitchen, full bath, basement. Garage. Oil large lot, near TB San. Waterford School district. Has Union Lake privileges. $7,950 with $1,250 down.

EMREE & GREGG
1565 Union Lake Rd
Union Lake Village
EM 3-4393 or EM 3-3314

E. J. DUNLAP

CUSTOM BUILDER, MODEL NOW $1,000 less than last years price of $17,600. FE 8-1198.

$450 DOWN

2 bedroom with full basement. Furnished recreation rm. with panel bar. Hardwood floors. Full dining room. Complete storms and screens. Located near shopping and transportation. Stern - Seligman Builders Incorporation. MA 5-1191 or UN 4-2625.

"BUD"

Silver Lake Privileges

Start the new year right by getting settled in this "custom built" 2 bedroom brick ranch home and enjoying he good things of life. All oversize rooms, ceramic tile bath (with extra bath in basement), recreation space with nat. fireplace, two car attached garage. Beautiful landscaped grounds, many other extras. See it today, terms available.

Lakefront

Magic words to most of us meaning fun, frolic, the most enjoyable place to live. At Seymour Lake, we offer 230 feet of lakefront living with custom built 2 bedroom brick rancher, 2 car attached garage, full basement, automatic heat and hot water. All for $25,000. Don't wait, see it NOW.

"Bud" Nicholie, Realtor
49 Mt. Clemens St.
Call Mr. Vorhes
FE 5-1201 or FE 4-2988

$800 DOWN, NEAT 4 ROOMS AND bath, off Baldwin, nr. Lincoln Jr. school. $5800.

$1000 down, large 5 rooms, basement, furnace, double garage, storm windows, nr. St. Michaels, only $7350.

PONTIAC REALTY
737 Baldwin FE 5-8275

RENT BEATER — $200 DOWN

Will move you into this neat 2 bedroom bungalow. See it today.

FAMILY HOME

8 rooms, 4 bedrooms, 2 baths. Basement, automatic heat. 2-car garage. Good lot. Only $800 down. BETTER HURRY!

HARD TO BEAT

Retirement home or for young couple. Sharp 5 room bungalow with attached garage, aluminum storms and screens. Awnings, brick planter box, beautiful landscaped yard, ½ acre. Some fruit and shade trees. Only $10,950, terms.

Smith-Wideman
REAL ESTATE OPEN EVES.
FE 4-4526 412 W. Huron

4 RM. AUTO HEAT, HOT WATER, $4500, $250 down, FE 2-1716.

For Sale Houses 43

JOANGAY, 1217 — WATERFORD Twp. 6 rm. ranch. Carport, gas heat, lot 85 x 175. Vacant. $500 down. $75 monthly. Owner, Garfield 1-1210.

2 BEDROOM HOUSE, $695 DOWN, or best offer. FE 5-3732.

4 ROOMS AND BATH RM. FOR 2 large rms. up. Needs some finishing inside. Near Livernois and Auburn. OL 3-2822.

CRESCENT LK. AREA

3 bedroom home. Forced air oil heat, full bath. Deadend street. Lake privileges. $10,850 with easy terms.

ORTONVILLE

Located in the village. Large farm style home 2 barns. All in excellent condition. 2½ acres. $12,950 with terms.

10 ACRES

Home with large orchard & vineyard. $85,000 with easy terms.

HURON VALLEY
7766 M59 at Pontiac Lake
OR 3-6661

MEMBER WESTERN OAKLAND COUNTY BOARD OF REALTORS

SOUTHEAST 3-FAMILY INCOME, private entrance, new furnace, roof, plastered walls, oak floors. Nicely decorated. FE 5-7409.

$84 PER MONTH
$1,500 Down

New face brick 3 bedroom, full basement. Oodles of extras. Two still available. FE 5-6767 or WE 3-4200. Will trade for equity in house or lot.

Jerome Building Co.

2 BDRM. HOME, $600 & TAKE over payments. EM 3-2425.

ALL THIS FOR $395 DOWN!!!

3 bedrooms, face brick ranch home, full basement, luxury extras. Paved streets. Only two left. Model 289 W. Hopkins.

WILL TRADE
Ask About Option To Buy
Jerome Building Co.
FE 5-6767 WE 3-4200

NICE 2 BEDROOM HOME, $675.00 down. Full price. $8900. FE 4-6311.

For Colored Families

3 bedrm. home near school, immed. possession. Price, $5,500. Small dn. payment will handle. For information call Mrs. Spears, FE 5-8963.

Russell A. Nott, Realtor
170 W. Pike FE 4-5905

$350!! DOWN. NEW!! 3 BDRM., almost finished on 2 lots, Drayton Plains area. OR 3-7497.

HOUSES FOR SALE
Rose McLarty, Broker
FE 2-2162

Loveland

2188 Cass Lake Rd.
FE 2-4875 FE 4-1661

3 BEDROOM RANCH, 1½ BATHS, S. & S., 4½ per cent mortgage, $1,500 down. OR 3-7928.

LIST YOUR PROPERTY WITH US — Wilson Real Estate, FE 2-9657.

HUNTOON LAKE

RANCHER

This lovely 2-yr.-old, 3 bedroom, full basement home is located in one of Waterford Township's best residential sections. Immediate possession. Full price $15,900. Convenient terms.

HOLMES-BARTRAM
4392 Dixie Hwy.
OR 3-1950 Evenings, OR 3-3230

$950 DOWN

Almost new. Full basement home. Spacious bedrms., plus attic with full stairway. Full tile bath. Carpeted living room and dining room. Plaster walls with cove ceiling. Select oak floors. Complete built in dark rm. and wood working shop in basement. Lovely landscaped yard with all city convenience. Stern - Seligman Builders Incorporation. MA 5-1191 or UN 4-2625.

RILEY

COZY BUNGALOW

West side location on large corner lot. It's as neat & clean as can be & really priced to sell at $6,170 with $800 down & 2 day possession.

ELIZABETH LK. ESTATES

A real sharp ranch type bungalow with brick front, large living rm. with picture window, roomy, modern kitchen, 2 master sized bedrooms, large utility room with oil furnace, many more features. You will say this one quickly at $9,500 with $1,500 dn.

WEST SIDE

4 bedroom home in A-1 condition, full basement with gas heat, attached garage, priced reasonable at only $8,950 with $1,500 down.

BROKER
509 Elizabeth Lake Rd.
FE 4-1157 FE 4-4821

GILES

$450 Down

5 room 2 bedroom across the street from Owens School. ½ block to super market and bus. Immediate possession.

Lake Privileges

This 2 bedroom and garage is a good buy at $750 down. On large lot in Waterford Twp.

West Suburban

7 room 3 bedroom home. Newly decorated. Breeze-Breezeway and 1½ car garage. Full basement, auto. oil heat. On 2 lots. Call for further information.

GILES REALTY CO.
FE 5-6175 221 BALDWIN AVE.
After 6: FE 2-7906 or FE 5-5293

TRIPP

$500 DOWN. This new, 2 bedroom home can be had for $9,250. Call for details.

80 ACRES. Near city. 3 bedroom, remodeled farm home, large barn. Will sell as two parcels. Terms.

Leslie R. Tripp, Realtor
75 W. Huron Street
FE 5-8161 or FE 5-2859

$700 DOWN

Lovely 5 room bungalow, located on Strathmore street. New carpeting, Venetian blinds, full basement. Auto. oil heat, aluminum awnings, 1½ car garage. Immediate possession.

$250 DOWN GI

3 bedroom ranch homes. Wardrobe closets, tile baths, built-in vanity. Lovely kitchen, vent fan, full basement, gas heat. Many more nice features. Immediate possession. No payments 'til April. Only 2 homes left to sell. Hurry!

$450 DOWN

Neat

For Sale Houses 43

LEAVING TOWN, 72' RANCH, 3 bedrooms, 14x20 Breezeway, 2 car garage, 115x219 lot. Fully insulated, aluminum storms, water softener, Venetian blinds, near school, $10,500. FE 4-1930.

BROWN

$1027 DOWN — Williams Lake special. Large 28x30 bungalow with full basement. Oil AC furn. Aluminum storms and screens. Exceptionally large rooms. Oak floors. This lovely home is only 2 years old. Lake privileges. Large 70x140 ft. lot. "Immediate possession."

$6750 SELL OR TRADE — Little farm; 2½ acres of land with California ranch style starter home. All utilities installed. Completely insulated. Ideal for handy man. Will accept vacant property, land contract, car, or housetrailer as down payment. Ask for Mr. Brown.

$8500 FULL PRICE — Modern bungalow in good neighborhood. Perfect condition. Full basement. Gas heat, wall-to-wall carpeting. Oak floors and plastered walls. Easy terms. "A real value."

$14,950 COLORED — One of the best two family apartments. 5 large rooms on 1st floor and 3 room furnished up. This lovely bldg has been almost completely rebuilt. Perfect condition. Paved street. Will accept smaller home in trade.

L. H. BROWN, Realtor
1362 W. Huron Ph. FE 2-4810
MULTIPLE LISTING SERVICE

MULTIPLE LISTING SERVICE

Perfect Lake Front

A picturesque view of lake on a secluded landscaped lot with a gentle slope to 140 ft. lakefront sand beach. 70 foot, center hall plan, Colonial Ranch Bi-Level with interior charm, 6 extra large rooms, Miami porch, 2 tiled baths, 20x24 recreation rm. with deluxe kitchen for entertaining. Lake water sprinkling system. Truly a fine home.

Donelson Heights

Vacant and all newly decorated, white aluminum exterior, 7 nice rooms (4 bedrooms), plus heated sun porch room. High, dry basement and newer GAS furnace. Lot 60 x 240, 1½ car garage. Price only $13,500.

6-Room Bungalow

This is a newer home with 5 rooms and bath down and large plastered bedroom up. All oak floors and plastered walls. Recreation room, oil heat. To include carpeting & draperies. A real value, only $1,500 down.

JOHN KINZLER
REALTOR
670 W. Huron St. Ph. FE 4-3525
Open Evenings

NICHOLIE

Low Down Payment

3 bedroom ranch and only $600 down. Located in north end of Pontiac. Stove, refrigerator, washer and dryer included.

Drayton Plains

Brand new 3 bedroom ranch home. If your credit is good, this place can be yours with a low down payment. Tile bath and many other features.

West Suburban

Owner will trade for a house in town. 3 bedroom ranch with nice lot. Needs some finishing, but is livable. Low monthly payments.

WE BUY & SELL LAND CONTRACTS

NICHOLIE & HARGER CO.
33 WEST HURON STREET
OPEN EVENINGS FE 5-8183

For Colored Families

E. Wilson, 6 rooms with ultra modern basket weave walls. Beautiful wall-to-wall carpeting, draperies, etc. GAS furnace and recreation space. Price $10,800, terms.

Elm street. Newly decorated 4 bedroom home. Extra lot. Only $995 down.

5 room bungalow with full basement and oil furnace. Only $750 down.

See Mrs. Howard. 18 Gillispie St. Ph. FE 2-6412.

John Kinzler, Realtor
670 W. Huron St. Ph. FE 4-3525

ARRO

Maceday Lake Front

This 4 bedroom home with breezeway & attached garage is the home for you. Here is a nice landscaped yard with plenty of shade trees & 60 ft. of sandy beach. Full, finished bsmt. will provide an excellent place for your entertainment, $17,900.

Canal Front

4 room bungalow, full basement, oil furnace, large screened porch facing canal. An excellent year around home — only $1,000 down.

Cass Lake

4 room bungalow, 2 bedrooms, full bath, nice garden spot, lot 90 x 135 on north side of Cass Lake.

ARRO REALTY
TED McCULLOUGH, REALTOR
5143 Cass-Elizabeth Rd.
FE 5-1284 FE 4-3844
Open Evenings Sunday 1 to 5

DON'T . . .

Make a "MOVE," if you want a home with acreage until you have seen this home! Attached breezeway and garage. Full basement. 10 ACRES. Landscaped to perfection, about 4 acres wooded. Frontage on paved road, ½ mile from Rochester. Hurry! Call now for particulars.

$1,950 . . .

Down! FOUR BEDROOM HOME Pontiac-Watkins Estates. Decorations are A-1. Nothing to do but move in and live. Full basement, recreation room, plastered walls throughout. Aluminum storms and screens. $13,950, full price.

Humphries

FE 2-0474 Realtor FE 4-7114
83 N. Telegraph Open Eves.
Multiple Listing Service

PARTRIDGE

IS THE "BIRD" TO SEE

COLONIAL RANCH

What a wonderful place to live—it's like you are out in the country but yet you are just a few short miles west of Pontiac. This 6 room brick home with 2-car attached garage on one acre will certainly meet all your family's needs. Priced at a low $16,950, on terms.

ELIZABETH LAKE ESTATES

Fine 3 bedroom brick home on corner lot in pleasant Elizabeth Lake Estates. Has very attractive recreation room in the basement. Lake privileges on Elizabeth Lk. Full price $18,600 on terms.

REALTOR PARTRIDGE
FE 4-3581 1050 W. HURON
OPEN 'TIL 9

For Sale Houses 43 (continued)

Income Property 43A

FOR SALE BY OWNER — MODERN furnished 4 apartment building. Hot water heat, hardwood floors, etc. FE 5-2474.

For Sale Lake Prop. 44

2 FAMILY, SILVER LAKE FRONT — Will accept seasoned land contract or low down payment. FE 2-7344.

CHOICE SEYMOUR LAKE LOTS. 100x200 ft. Call OA 8-2845.

LAKE LOTS FOR COLORED. Write Pontiac Press Box 12.

DUNHAM LAKE FRONTAGE lots. Only 17 lots available. Priced from $8,000. Chapin Realtor. OR 3-8862.

For Sale Lots 46

3 CHOICE CORNER LOTS, WARDS Orchard, near Square Lake and Miracle Mile Shopping Center. FE 5-3674.

"Building Sites"
Approved mortgage loans
A good selection
Low as $100 down
LADD'S, INC.
4286 Dixie Hwy. Drayton Plains
OR 3-1231

LOT 75X187, READY FOR BUILDing. Some on paving. $1500 up. Near Walled Lake stores, schools and churches.

R. J. WICKERSHAM
7195 W. MAPLE MAYFAIR 6-6250.

LARGE WOODED LOT IN DRAYton Woods. FE 5-3217.

NOTHING COMPARES TO LIVING on Waterford Hill.

WHITE BROS.
REALTORS
5660 Dixie Hwy.
OR 3-1295
Open Eves. 'Til 9; Sunday 10 to 5

PARTICULAR PEOPLE LIKE

Cherokee Hills

Its new 100 ft. sites were planned for and restricted to protect today's better ranch and multi-level homes!

Drive out Elizabeth Lake road 1 mile west of Telegraph road to Scott Lake road. Turn right ¼ mile—SEE FOR YOURSELF.

CARL W. BIRD, Realtor
503 Community National Bank Bldg.
FE 4-4211 Eves. FE 5-1392

For Sale Acreage 47

120 ACRES, EXCELLENT LOCAtion. Good speculation property in rapidly growing area. $395 an acre. Richard Steele, Realty, MU 4-2045 or EM 3-6210.

COUNTRY LIVING, 15 MINUTES from downtown, 1 mile from Waterford High School, approx. 4 acres, good high ground, cleared, 280 ft. on road, 520 ft. deep. $60 ft. from good fishing lake, price $5,000 with $2500 down. FE 2-0710.

For Sale Farms 48

16 ACRE FARM WITH 5 ROOM brick home & outbuildings. Also 43-acre pare parcel, woods & hill, south of Fowlerville. Write or call MU 4-6469, Mrs. T. Blascak, 1615 Duck Lk. Rd., Milford.

FOR FARMS AND ACREAGE Call Rutledge, OR 3-1111, FE 4-0003

WEST OF OXFORD
80 Acres, Fair buildings. Frontage on 3 roads, $300 per acre. Terms.

EAST OF LAPEER
40 Acres with building that can be remodeled into a home. $100 per acre. Terms.

H. P. HOLMES, INC.
2531 S. Lapeer Rd. FE 5-2953

Sale Business Property 49

140' FRONTAGE ON MONTCALM. FE 2-0433

WAREHOUSE
Ideal location for storage or distributorship on Pontiac's West side. Approximately 5400 sq. ft. Full price $19,500.

REALTOR PARTRIDGE
Businesses throughout Mich.
FE 4-3581 1050 W. HURON
OPEN 'TIL 9

Rent Lease Bus. Prop. 49A

20 x 50 STORE SUITABLE FOR any retail business. Parking lot included. FE 3-9414. Eves. FE 2-5219

FOR LEASE IN TEL-HURON area on W. Huron. New mod. building, 1526 sq. ft., ideal for Dr. offices, or stores. Available immed. FE 8-0428 for further information.

Business Opportunities 51

AUTOMATIC LAUNDRY, FULLY equipped. Excellent income land and building complete $6,000 down. E-Z terms on bal. Call Ed Shields, OR 3-2420. Rep. J. Adams Realty, for details, terms.

BEER TAVERN
In farming and manufacturing town on state Hwy. Only 2 bars in town. This is a guaranteed income. With gross of over $43,000 per year. Will accept good contract for part down payment. Only $20,000 with $10,000 down. Call Del Smith Statewide. Phone Linden PResident 4-2221 or PResident 4-2814.

BEAUTY SHOP SPACE WITH equipment on W. Huron St. FE 2-8041

COMPLETE GAS STATION EQUIPment one year old. Will sacrifice. OR 3-8400

CLAWSON RECORD SHOP, 103 N. Main, Clawson. Splendid opportunity. Phone LIncoln 3-3503 after 6 p.m. LIncoln 5-9105.

FOR SALE — INFANT'S AND Children's Shop, Rochester, Mich. OL 6-0721. 9:30 a.m. to 6 p.m.

ROLLER RINK, WELL ESTABlished business. No information given on phone. Call FE 2-3943 for appointment. No calls after 6 p.m.

"LET'S TALK BUSINESS"

Gift Shop

This is a sharp store in Royal Oak — Birmingham section on Woodward Avenue. Attractive saleable merchandise with good fixtures. Requires $3,500 down.

Hotel

66 room hotel with liquor bar in college town. Owner would consider your home as part down payment. Large living quarters included. First time offered.

MICHIGAN BUSINESS SALES CORPORATION
JOHN A. LANDMESSER, BROKER
1573 S. TELEGRAPH RD.
FE 4-1582
PARK AT OUR FRONT DOOR

PARTRIDGE
IS THE "BIRD" TO SEE

HARDWARE — LUMBER

Best location on main highway near Pontiac. Easy operation for part-time helper. Now grossing approx. $3,600 per mo. Can be bought for less than $3,000 full price plus inventory, including roll-on delivery truck

A CLASS C—$12,000 DN.

Easy-to-operate liquor bar and restaurant at entrance to large factory. Full price just $23,000.

REALTOR PARTRIDGE
Businesses Thruout Mich.
FE 4-3581 1050 W. HURON
OPEN 'TIL 9

Business Opportunities 51 (continued)

BE AN INDEPENDENT DEALER

Desirable service stations in the Pontiac & Oakland County area. We need men interested in purchasing & operating station locations. Capitol requirements as low as $3,000. Liberal financing. Contact Economy Oil Co. (Distributor of Leonard Products) 3389 Dixie Hwy. Pontiac ORlando 3-4775.

GAS STATION FOR LEASE. REASrent. Low inventory. FE 2-9121.

Gas Station and Store Building

Good corner location on 10 Mile Rd., station 24 x 32, store 24 x 50, plus utility 8 x 20, central heating plant, also owners 5 rm. modern brick home next door. $45,000 terms.

Bait and Tackle Store

Well located on top highway, near Pontiac, plus beach & boat livery grocery store, 4 rental units, & owners home. Call us for appointment to get details. $18,000 dn. $350 per mo. Will trade.

RIDGEWAY REALTY
975 Baldwin Ave. FE 4-6203

OWN YOUR OWN DRIVE-IN RESturant. Act now! Join the Nation's fastest growing, independent drive-in chain. Franchise protected, financing available. Company training. Realtors also invited to submit information on available locations. Write DOG 'N' SUDS, INC., Box 546, Champaign, Illinois.

MILK DEPOT WITH STORE. INquire 446 M15 Ortonville.

STORE FOR RENT, 30X60', IDEAL for light Mfg. 10 miles West of Pontiac on M59. EM 3-4082 — After 4:30. EM 3-2418.

WE COVER

THE STATE

BUSINESS OPPORTUNITIES THROUGHOUT MICHIGAN. Many will take trades. Many have living quarters. Come in. See our pictures. Choose a business suited to you. Multiple Listings from 28 associated offices. No obligation.
WE OFFER
BARS — TAVERNS — S.D.D.'S — HARDWARES — BUSINESS BUILDINGS — RESORTS — HOTELS — MOTELS, ETC.
ONE STOP SERVICE

STATEWIDE
Real Estate Service of Pontiac
B. D. CHARLES, REALTOR
1717 S. Telegraph FE 4-0521
Eves. Call FE 5-3364 or MY 3-1681

SMALL BEAUTY SHOP IN BIRmingham. Opportunity for 2 operators. MI 4-5536 or JUniper 8-3153

Sale Land Contracts 52

25 PER CENT DISCOUNT. BALance $7628.78 payable at rate of $75 monthly, 6 per cent interest. Cost to you, $5721.64. Secured by a large 11 room house on 3 lots. CLARK REAL ESTATE, FE 4-6492 or FE 4-4813, ask for Mr. Clark

25% DISCOUNT

FACE VALUE, $7,000 — DISCOUNT $1,750 — $5,250 TO HANDLE — GOOD PURCHASER.

R. J. VALUET, Realtor
345 OAKLAND AVE. FE 5-0693
OPEN EVENINGS UNTIL 8:30
MULTIPLE LISTING SERVICE

$750 DISCOUNT ON $3250 LAND contract, bringing in $40 per month at 6 per cent interest, hurry, FE 4-1908.

$10,000 CONTRACT. WILL DISCount Lakefront property. EMpire 3-4148 & EM 3-0254.

INVEST!

In good land contracts, we have several, both seasoned & green, reasonable discounts, A-1 purchasers, call FE 4-3844 & ask for Ted McCullough, realtor.

ARRO REALTY
5143 CASS - ELIZABETH RD.

LAND CONTRACTS
To buy?
To sell?
Earl Garrels, EM 3-2511 or EM 3-4086.

LAND CONTRACT SALE, OR trade for small tavern. FE 5-7938.

HAVE GOOD LAND CONTRACT $6,000. Will discount 25 per cent. MUlberry 9-0625.

Money to Loan 53

(State Licensed Lenders)

CASH LOANS to $500

BUCKNER Finance Co.
Pontiac
Drayton Plains
Walled Lake
Utica

QUICK $25 - $500 LOANS!
SEABOARD FINANCE CO.
1185 N. PERRY ST.
EASY PARKING FE 8-9661

Borrow with Confidence
Where Grandad Did

HFC offers modern money service backed by 80 years of experience. Household provides friendly counsel on money matters, and loans up to $500 are made promptly, in privacy, on terms you select. Visit or phone HFC today.

Household Finance Corporation
3½ S. Saginaw St. 2nd flr. Kay Bldg
FE 4-0535

Quick Cash

$25 TO $500

On your own signature, auto, or other security. Up to 24 months to repay. Our service is quick, friendly and helpful. Phone FE 5-8121 or visit us at our office.

Home & Auto LOAN CO.
7 N. Perry St. (Corner Pike)

GET CASH QUICKLY
Up to $500
Oakland Loan Company
502 PONTIAC STATE BANK BLDG.

WHEN YOU NEED
$25 - $500
You can get it quickly on your signature, car or furniture. No endorsers. Payments to suit your budget. We will be glad to help you with your money problems.

STATE FINANCE CO.
FE 4-1574
702 Pontiac State Bank Bldg.

LOANS $25 TO $500
BAXTER & LIVINGSTONE
64 W. Lawrence St. FE 4-1538

LOANS
$50 TO $600 — $25 TO $500
COMMUNITY LOAN CO.
30 E. LAWRENCE FE 8-0421
FRIENDLY SERVICE

TEAGUE FINANCE CO.
202 N. MAIN
ROCHESTER, MICH.
LOAN $525 TO $500
AUTOS
LIVESTOCK
HOUSEHOLD GOODS
Ph. Rochester, OL 6-0711, OL 1-9701

Mortgage Loans 54

LOANS—$600 to $1,500

1. For any purpose, on homes, modern or not, in Oakland County.
2. For home additions or improvements.
3. To rough in or enclose house partly constructed.
4. To build a garage or on a garage home.
5. On second mortgages.

Apply 209 National Building Pontiac or phone FE 4-4729

Swaps 55

2 CITY LOTS FOR EQUITY IN home. FE 2-9077.

3 BEDRM. RANCH TYPE HOME near Pontiac; trade for property in East Tawas. Phone Cass City, Mich., 111R, between 9 a.m. & 4 p.m.

12 CHINCHILLAS AND EQUIPment for what have you—or sell. Call FE 2-9400.

'52 FORD MERC. ENGINE, TWIN carbs, dual exhaust, completely de-chromed, pin striped. A low black beauty. For boat and motor or cash, $500. MAple 5-9700.

$3,250 LAND CONTRACT, BRINGing in $40 per mo. at 6 per cent interest, for sale or trade. Will discount. FE 4-1906.

AUTO WATER SOFTENER, TO trade for furniture, chrome set, gun, or will sell. EM 3-4029.

BY OWNER

Sale or trade, 5 bedrm. brick, 2 baths, oil heat, fireplace, rec. rm., double garage, close-in suburban. Part income if desired. $16,900. Will trade for ranch house near lake. FE 2-8405.

BEDROOM FURNITURE, FOR TV, washer or what? FE 4-6572.

BATH TUB GLASS DOORS FOR Hollywood bed. Electric roaster for living room suite. FE 2-3143.

COLEMAN OIL FURNACE FOR aluminum boat or power tools. MY 3-1138.

CASH & LATE MODEL CAR FOR land contract. FE 4-3605.

EQUITY IN 42' HOUSETRAILER for house, truck, or what have you. Lot 76, 3300 Elizabeth Lk. Rd.

FOR SALE OR TRADE: OVER $11,000 equity in a 5-unit apt. house, plus 5 cottages with lake privs. in Pontiac Area. Approx. $350 per mo. income plus owner's apt. Trade for free and clear, cheaper lakefront home or sell. Make offer if interested. Write Pontiac Press, Box 11.

MASONS, CARPENTERS, PLASterers, siders, electricians or anyone who is not afraid of work. Your labor as down payment on new 3 bdrm., almost finished. OR 3-7497.

POLAROID CAMERA. ALL ATtachments. Including leather case. 12 gauge shot gun, dining room outfit-gray mahogany, 2 pair of drapes, 1 long pair and 1 short pair. EMpire 3-3972.

TRADE IN YOUR OLD SKATES on a new pair. Skates sharpened. 20 per cent off on all toboggans and sleds.

BARNES HARDWARE
742 W. Huron

SWAP $1,000 EQUITY IN CABIN near Luserne. FE 8-3657.

STORM WINDOWS, ANTIQUES, furniture, other misc. articles. Trade or sell cheap. FE 4-1906.

SMALL HOUSE, 3 LOTS, SOME furniture. Keego, $5,950. Consider small trailer, boat and motor or? Or will sell 2 lots and house for $1300 down. MY 2-1864.

SWAP CRAFTSMAN JIG-SAW, 24 inch throat, 1-3 h.p. motor. Cash or swap. FE 3-7357.

WILL SWAP EQUITY IN '56 Buick 4 dr. Special for earlier model. FE 5-6416 eves after 5.

WILL TRADE
EQUITY IN HOUSE
Or lot for 3 bedroom brand new brick ranch home. Full basement, luxury extras. Phone FE 5-6767 or WE 3-4200. Jerome Building Co.

For Sale Clothing 56

2 FORMALS, SIZE 11 & 12. BLACK velvet jacket, 3 suits, size 12. Reasonable. FE 5-8989.

BARGAIN BOX
469 S. WOODWARD
MI 4-4528

GRAND OPENING

After remodeling, Monday, February 3rd. Good clean, spring stock. COME IN AND SAVE
Store hours, Mon., Wed., Thurs., Fri. 10 to 5 p.m. Tues., 1 to 9 p.m.; Sat. 10 to 2.

NATURAL WILD MINK CAPE stole, must sac. Good cond., $150. Also mouton lamb jacket, $50. Like new. OL 2-8930.

OVERCOAT, SIZE 38, 24 INCH arm length. $15. Topcoat, size 38 or 40. Sleeve length 27. $12. FE 4-5382.

WOMEN'S SUITS & DRESSES, size 9-12. Very good cond. EM 3-3623.

Sale Household Goods 57

1 CHROME DINETTE SET, 1 single bed and springs. FE 5-4819.

2 LIVING ROOM CHAIRS, TAbles and lamps. Clean and reasonable. 3Broadway 3-9111.

4 ROOMS OF FURNITURE, FOR immediate sale. FE 2-1413.

3 PIECE BEDROOM SUITE. FE 5-0035.

3 PIECE SECTIONAL, UPHOLstered chairs, 9x12 rug, VM-Hi-Fi phono, cabinet bar, 2 end tables, coffee table, 2 table lamps, floor lamp, 7 piece dinette set, Crosley push-button electric stove, apt. size Frigidaire refrig., Hamilton auto. washer & dryer, bookcase bedrm. set, including dresser, full mirror, chest of drawers, spring & mattress. $350. Take over payment on $415 loan. FE 5-5732.

7 PIECE LIVING ROOM SUITE. Brand new, davenport & chair, 2 modern step tables, matching coffee table, 2 decorator lamps, all for $99. Pay only $2 weekly. Pearson's Furniture, 42 Orchard Lake Ave.

9x12 RUGS, WOOL FACE, $15.95. Reversible, $16.50. Imported, $34.95. Axminster, $49.88. Rug pads, $5.95. Pearson's Furniture, 42 Orchard Lake Ave.

9 FT. GIBSON REFRIGERATOR, perfect condition, OR 3-0537.

78 RPM PLAYER, $7. 3 SPEED single player, $25. FE 5-8755.

9x12 Felt Base Rugs $3.95
Sale of Hi-Test Alcohol
BONNY MAID VINYL TILE, 8c
4½-Ft. Wall Tile 25c
Rubber base paint, gal. $3.75
GUAR. HOUSE PAINT, gal. .. $1.95
Syers, 141 W. Huron FE 4-3064

21" BLOND TV, ALSO 17". FE 8-3788.

9x12 LINOLEUM ..... $ 3.95
Studio couch $15.00
Vanity $10.00
Walnut buffet ..... $ 5.00
Oil burner $15.00
Washer $20.00
Chairs ..... $1 and up
WE BUY SELL & EXCHANGE EVERYTHING FOR THE HOME
OAKLAND FURNITURE
104 S. Saginaw FE 2-5523

12 FULLY GUARANTEED USED refrigerators. Beautiful condition. Priced from $49.

FRAYER'S
FURNITURE & APPLIANCES
589 Orchard Lk. Ave. FE 4-0526

17" CONSOLE PHILCO TV, USED, $49.95. R. B. Munro Electric Co. 1060 W. Huron, Pontiac.

30" GAS RANGE, 3 YRS. OLD 24" GE electric range, e Frigidaire refrigerator, good con. CRUMP ELECTRIC
3465 Auburn Rd. FE 4-3573

1957 EUREKA CANISTER SWEEPer, Roller base, attachments, $35. OR 3-2936.

36" GAS RANGE, LIKE NEW, 725 Wilmot, Lake Orion. MY 3-4091.

A-1, 7 FT. REFRIGERATOR, $65. OR 3-3226.

ALMOST NEW PORTABLE GENeral Electric Mobile Maid dishwasher. New price, $239; sale price, $139. FE 4-0783.

ANTIQUE MARBLE TOP dresser and commode. Paisley table cloth. All in good condition. FE 8-0903.

APPLIANCE SALE
Norge automatic dryer $118
Norge Automatic Washer ... $138
Admiral Portable TV $69
Family Size Refrig. $148
Up to 2 years to pay
WAYNE GABERTS
121 N. Saginaw FE 5-6189

APPLIANCES — DISCOUNT
RCA Whirlpool Supreme dryer, reg. $239; now $169. 52 per wk.
Crosley Deluxe electric range, reg. $260; now $198; 52 per wk.
RCA Whirlpool electric ironer, deluxe model, reg. $269; now $159.
Duo-Therm oil heater, Maytag washer. SCHICKS, MY 3-3711.

ADMIRAL REFRIGERATOR 9 CU. ft., universal stove-electric, shag rug 6 x 9, davenport-green, & wing chair. FE 2-0684.

Sale Household Goods 57

ABOUT ANYTHING YOU WANT FOR THE HOME CAN BE FOUND AT L&S SALES
A little out of the way, but a lot less to pay. Gas and elec. refrigerators, ranges & water heaters. Bathroom fixtures, beds, chests, dressers, vanities and springs and mattresses. Living room suites, occasional chairs, tables, lamps. TV sets, radios, rugs, dining room suites. Dinette sets, and many other misc. items. NEW & USED. Visit our trade dept. for real bargains.
USE OUR LAYAWAY PLAN OR EASY TERMS
UP TO 24 MONTHS TO PAY
We buy, sell or trade. Come out and look around. 2 acres of free parking. Phone FE 5-9241.
OPEN MON - SAT. 9 to 6
FRI. 9 to 9
4 miles E. of Pontiac or 1 mile E of Auburn Heights on Auburn Rd. M59.

AUTO. THOR WASHER $37. 3 burner electric range only $29. Peer's Appliance, 8161 Commerce Rd. EM 3-4114.

BLUE VELVET LAWSON DAVENport. Reasonable. MI 6-5134. 3195 Adams.

BENDIX ELECTRIC DRYER, $50. FE 8-2603 after 4:30.

BABY PLAY PEN, CAR BED, bathinette, $30. MI 6-8297.

BLOND SINGER CONSOLE, $66.96 6 payments, $1116. Michigan Sewing Center. FE 2-3367.

BLOND BEDROOM, BRAND NEW Double dresser, large mirror, bookcase bed and chest, all for $99.50. Pay only $2 weekly. 20 other sets at equal savings Pearson's Furniture, 42 Orchard Lake Ave.

BLOND CONANT BALL COCKtail table, $25. MI 6-8297.

BUNK BEDS, SPRINGS & MATTresses. Brand new, $39.95 & up. Selection of wrought iron, maple and blond. Pearson's Furniture, 42 Orchard Lake Ave.

CHILD'S DRESSER, 5 DRAWERS & closet, Lawson love seat. MI 7-0656.

COLDSPOT REFRIGERATOR 6.3 CU. FT. GOOD RUNNING CONDITION, $65. OR 3-5313.

CHEAP 2 BEDROOM SUITES. Complete. FE 3-7350.

CASH FOR USED TV'S, WORKing or not. FE 4-3788.

DAINTY MAID SUPPLIES, FREE delivery. FE 4-8018.

DAVENPORT & CHAIR, CHEAP. OL 3-6361.

DAVENPORT & CHAIR, WITH T-cushions. Will be home Sat. & Mon. & other days after 5:30. 165 Navajo.

ELECTRIC DRYER, $65. GAS stove, $20. Studio couch, $20. Complete bedroom suite, excellent condition, $95. Refrigerator, $35. 21 in. TV, $50. Complete bed, $25. Automatic washer, $65. FE 5-2766.

FACTORY REBUILT WATER softener, 1 year guarantee. CRUMP ELECTRIC
3456 Auburn Ave. FE 4-3573

FULL HOUSE OF FURNITURE. Also can rent house, $45 mo. FE 5-0620.

FOR SALE: NORGE AUTO. WASHer, 1 yr. old. $75. FE 8-1693.

FOR SALE: BEN HUR 18' DEEP freeze. Good condition. FE 2-1955.

FACTORY REBUILT VACUUM cleaners, all makes, 1 year guarantee $16.95 up. Thyle Electric, 509 N. Johnson. FE 4-5169.

GAS STOVE, $15.
OR 3-2349.

GUARANTEED REBUILT AUTOmatic washers. Frigidaire, Thor, & Kelvinator. Terms to suit. ROY'S REPLACEMENT PARTS
96 Oakland Ave. FE 2-4021

HEAVY RUBBER-COATED MOTH proof rug mat, 12 x 18. FE 4-9182.

KENMORE AUTOMATIC WASHER with suds-saver $59.95
Easy Spin Dry washer $65.00
Maytag square tub washer . $49.95
Large apt.-size refrigerator late model $59.95
Frigidaire refrig $50.00
Several good used TVs.
MILKS APPLIANCES MI 6-1300

KENMORE AUTOMATIC 4 ROOM oil heater, OR 3-7413.

LINOLEUM AND PAINT SALE. ½ price at Jack's, 277 Baldwin.

LARGE CRIB AND MATTRESS, brand new $15.95; Pearson's Furniture, 42 Orchard Lake Ave.

LARGE ASSORTMENT OF BDRM. fixtures. $2.95. R. B. Munro Electric Co. 1060 W. Huron.

MATTRESSES & SPRINGS, MISmatched sets. Mattresses and Springs are of different colored fabrics otherwise absolutely perfect. Famous advertised name brand. Terrific values. Come and see them. Michigan Fluorescent. 393 Orchard Lk. Ave. — 4.

MIRRORED SHADOW BOXES, lighted pictures, magazine racks, What-not shelves. FE 4-5152. 469 Irwin.

OVER 50 USED TV SETS FROM $14.95 up. TV antennas, $9.95.
WALTON TV
515 E. Walton
FE 3-2251

MAYTAG AUTO. WASHER, $50. Mornings or evenings, MAple 5-1623.

NEW DORMEYER MIXER, WITH all attachments. $25. FE 2-6902.

REFRIGERATORS, LAST YEAR 1957 models. One of America's best makes. Perfect, new. Guaranteed for 5 years. Buy a new refrigerator for a little more than a used machine. Michigan Fluorescent, 393 Orchard Lake Ave.—8.

REBUILT WASHING MACHINES, all makes. Guaranteed. Thyle Electric. 502 N. Johnson. FE 4-5169.

REFRIGERATOR, EXC. COND. $40. Phone FE 4-1929.

RAG RUGS WOVEN, BRING your own material. FE 2-7017.

SPECIAL, THURS. ONLY
Nearly new Kingston portable. Forward & reverse. $39.50 at your Singer Sewing Center, 102 N. Saginaw. Call FE 2-0811.

SINGER USED ELECTRIC MAchines, $24.50. Call FE 2-3337, Michigan Sewing Center.

SPEED QUEEN WASHER WITH timer, like new, $65; man's light grey suit, size 39, sleeve 32. Pants waist 34, length 30 (cleaned), $15; 6 pr. white nylon panels, 90 inch length, new. Original cost $37; sell $25. Phone FE 4-8129—344 W. Iroquois Rd.

STOVES, BOUGHT, SOLD EXchanged. Turner's, 602 Mt. Clemens, FE 2-0801.

Siegler Oil Heaters
Twice the heat at half the cost. Money back guarantee.
SHICK'S MY 3-3711

SINGER SEWING MACHINE. Like new, Round bobbin. Pymts. of $2.50 week. FE 8-1564, Coronet Appliance.

CARNIVAL by Dick Turner



"We appreciate your wanting to help, Miss Jones, but those aren't the kind of bugs that are holding up our program!"

Sale Household Goods 57 (continued)

SOFA BED AND BOX SPRINGS. Both good cond. Cheap. 2385 Garland, Sylvan Village. FE 5-9360.

TOASTMASTER 52-GALLON WAter heater installed, $139.95. R. B. Munro Electric Co., 1060 W. Huron.

TRADE-IN DEPT.

Guar. electric washer $49.50
Table top gas range $49.95
2-pc. living rm. set $29.95
Occasional chair ..... $ 6.95
Davenport $19.95
Lounge chair and ottoman ... $12.95
Apt. size elec. rango $69.95
Apt. size gas range $49.95
Many items not listed above are available.

WYMAN'S
18 W. Pike, Easy terms, FE 4-1122

USED GAS RANGES FROM $29.50 and up. R. B. Munro Elec. Co., 1060 W. Huron.

Used Trade-In Dept.

Occasional chair $14.95
3 drawer chest $15.00
Dresser $19.95
Davenport & chair $34.50
Electric range $39.50
Refrigerator $59.50
Table, buffet & 4 chairs .. $59.50
Lazy boy chair & ottoman . $59.50
Extension table, Heywood Wakefield $69.50

THOMAS ECONOMY FURNITURE
361 S. Saginaw FE 2-9151

USED AUTO. HOTPOINT WASHer & dryer. R. B. Munro Electric Co. 1060 W. Huron.

USED TV, $19.95 UP; RCA COLOR TV, $250. Sweet's Radio & Appliances, 422 W. Huron. FE 4-1133.

Visit Our
Recently Enlarged
Used Appliance Dept.!
RANGES
REFRIGERATORS
WASHERS
DRYERS
IRONERS
HEATERS
NATIONALLY KNOWN BRANDS
Reconditioned AND Guaranteed
Consumers Power Co.
28 W. Lawrence
FE 5-8151

Warehouse Clearance On All Norge Appliances

ITEM	WAS	SALE PRICE
Gas range	$169.95	$127.88
SAVE		$ 42.07
Auto. wash	$329.95	$197.88
SAVE		$132.07
Auto. Wash	$299.95	$187.88
SAVE		$112.07
Auto. Wash.	$199.95	$157.88
SAVE		$ 42.07
Conv. Wash	$179.95	$107.88
SAVE		$ 72.07
Gas Dryer	$289.95	$157.88
SAVE		$132.07
Elec. Dryer	$179.95	$127.88
SAVE		$ 52.07
8 cu. ft. refg.	$199.95	$137.88
SAVE		$ 62.07

YOU CAN CHARGE IT
Only $5 Down Delivers
For Details When Calling
ASK FOR
AL or BOB
GOODYEAR
SERVICE STORE
30 S. CASS FE 5-6123

WRINGER WASHER, $19.95. R. B. Munro Electric Co., 1060 W. Huron.

ZIG ZAG SEWING MACHINE. Brand new, $80.50. FE 8-1564. Coronet Appliance.

For Sale Miscellaneous 60

7" TABLE SAW COMPLETE WITH stand, $35. Electric range, $25. FE 3-7545.

52 GAL. ELEC. HEATER $76.95. 30 GAL. auto. gas heater $49.95. Cab. sinks & fittings. $59.50 up. Laundry trays, stand faucets, $23.95.
SAVE PLUMBING
172 South Saginaw St.

275 GALLON OIL TANK WITH OIL filter & fittings, $25. 417 E. Mansfield after 3:30.

52 GALLON ELECTRIC HOT WAter heater, very good condition, $45. FE 3-7773.

A GRADE CAST IRON BATHTUBS, $56.50. 1st quality toilets, not B grade, complete manufacturer's guarantee. $24.50; no worry with this one. G. A. Thompson, 80 S. Perry.

A LARGE ASSORTMENT OF good ice skates—Russ's New & Used Merchandise, 4250 Dixie Hwy.

ANCHOR FENCES
No money down, FHA approved. FREE ESTIMATE. FE 5-7471.

BATHROOM FIXTURES, YOUNGStown kitchen, oil and gas furnaces. Hot water and steam boilers. Automatic water heater, hardware, electrical supplies, crock and tile, galvanized, copper, black pipe and fittings. Lowe Bros. Paint and Super Kemtone. HEIGHTS SUPPLY
2685 LAPEER RD. FE 4-5431

BASEBOARD HEATING SYSTEMS including blueprints with piping diagram. See G. A. Thompson, 90 S. Perry.

BEEF AND PORK—HALF AND quarters. Opdyke Mkt. FE 5-7941.

Cement Color for
PATIO BLOCKS AND FLOORS
TILE RED YELLOW
MEDIUM RED BLUE
DARK RED BROWN
NILE GREEN ORANGE
DARK GREEN, TAN & BLACK
BLAYLOCK
COAL & BUILDING SUPPLY CO.
81 Orchard Lake Ave. FE 3-7101

CALL US BEFORE YOU BUY aluminum combination storm sash and aluminum combination doors.
CHURCH'S INC.
FE 2-0233

CASH WAY PRICES

4'x8' plasterboard, lots of 30 .. $1.19
Rocklathe bundle, lots of 30 .. $ .94
25 lb. bag joint cement $2.10
4'x8'x⅜" plyscore $4.65
4'x8'x¼" plywood $3.20
2¼" clear W. P. casing, ft. $ .07½
4'x8'x¾" plywood $7.39
Shoe moulding, ft. ..... $ .02
Ext. door frames $6.95
Ext. flush doors, A-1 ..... $12.95
Flush doors, int., A-1 ..... $4.95
Inside door jambs $2.95
1½x3½ buts brass pair ..... $ .40
Door passage sets $1.80
Zonolite, bag $1.39
Blanket insulation 100 ft. M .. $3.75
2x4, 2x6 per M $485.00
Door pockets $8.95
Ceiling tile colors, ft. ..... $ .10
Ask for our 4-page "Cash-Way" price list. All materials under covers. Bright and dry.
BURMEISTER'S
NORTHERN
LUMBER CO
7940 Cooley Lake Rd. EM 3-4171
Open 8 A.M. TO 8 P.M. Daily

EMERALD BLUE CUT DIAMOND, 89 points. Solitaire, FE 4-1736.

FOR SALE: INSIDE S

Auction Sales 77

ANTIQUE AUCTION. COMPLETE stock to be sold. At Corner Shop in Corunna, Michigan, Saturday, Feb. 8th, 11 a.m. Inside seats furnished. Bill & Jeanie Lawson, Erwin E. Fuller, auctioneer.

B & B
Auction Sales
5089 Dixie Highway
Drayton Plains
Every Wednesday 7 P.M.
Every Friday ....7 P.M.
Every Sunday ....2 P.M.
Buy and Sell Daily
OR 3-2717 Door Prizes

For Sale Housetrailers 78

'53 MODEL. 36 FT. CRESTLINER. All alum. Sleeps 4. Exc. cond. Will accept any reas. offer. Terms. Days — FE 4-4769. Eves. — FE 8-3971.

DETROITER PONTIAC CHIEF
THE 58 SALE
IS ON AT HUTCHINSON
Our volume of business has been so great that we now have the largest selection of new and used Mobile Homes ever.
OVER 65 MOBILE HOMES TO SELECT FROM
The all new 1958 Pontiac Chief now on display. Why wait until spring to buy when you can save hundreds of dollars by buying now.
OPEN 7 DAYS A WEEK
Bob Hutchinson
MOBILE HOMES SALES, INC.
4301 Dixie Highway (US-10)
DRAYTON PLAINS
4 Miles North of Pontiac
OR 3-1202

FURNISHED MOBILE HOMES Available on rental payment basis.
TRAILER EXCHANGE
60 S. Telegraph FE 2-1200

STEWART, 2 BEDRM. GOOD condition. Reasonable. FE 4-1814.

OXFORD TRAILER SALES
Zimmer - Conrad
Gardner - Michigan Arrow
Richardson - Holly
18 ft. to 50 ft. 8 ft. to 10 ft. wide. Route 24, just S. of Lake Orion on M-24. MY 3-0501.

TRAILER EXCHANGE
MOBILE HOMES
Anderson - Regal
Silver Dome - Palace
35' 10' WIDE. LOW AS $3,995
OTHERS IN COMPARISON
100 models available in 1, 2, or 3 bedrms. 8 and 10 wide.
Bottle Gas
Parts and Supplies
60 S. Telegraph FE 2-3200
Open Eves. & Sun. P.M.

WE ARE SOLD OUT OF USED trailers. We need your trailer. We will sell it for 10 per cent on your lot. Holly Marine & Coach Sales, 13210 N. Holly Rd., Holly. MElrose 4-5711.

Rent Trailer Space 79

MOBILHOME ESTATES. MODERN. Lake front and playground. EM 3-3661.

OXFORD MOBILE MANOR. FOR those who want the best. Base rate only $6.13 weekly. 2 miles east of Oxford on Lakeville Rd. OA 8-3022.

PARK AT PARKHURST
Where living is a vacation—72 lovely acres includes a private lake with good swimming, good schools. Club house and tornado shelter. Only 15 minutes to Pontiac. Also trailer sales. Base rate $20. Phone MYrtle 2-4611.

Auto Accessories 80

INSTALLED FREE
Mufflers, tail pipes, starters, generators, carburetors, and fuel pumps.
HOLLERBACKS AUTO PARTS
340 Baldwin - FE 8-1431 - FE 3-9477

STANDARD BRAND NEW TIRES traded in on General Safety Tires. Up to 50 per cent off. Black or White Walls.
ED. WILLIAMS
451 S. Saginaw at Raeburn

For Sale Tires 80A

STATE TIRE SALES
GOODYEAR, SUBURBANITE, Recaps 670-15 $12.95 exchange. Also available L-14 recaps 670-15 whitewalls $15.95 plus tax. Exchange. Full road hazard guaranteed on new tires. State Tire Sales, 503 S. Saginaw. FE 4-0687.

A-1 USED TIRES $3.50 UP. WE BUY—SELL also whitewalls. 63 S. Saginaw FE 4-0687.

Auto Services 81

CRANKSHAFT GRINDING IN THE car. Cylinders rebored. Zuck Machine Shop, 23 Hood. Phone FE 3-2563.

For Sale Motorcycles 83

FOR PARTS & SERVICE ON your Harley Davidson, see Hatley Davidson Sales Co., 372 S. Saginaw.

Boats & Accessories 85

16 FT. REBEL SLOOP. SAILS and trailer complete. 3950 E. Commerce Rd. Milford, Michigan. MU 4-3291.

1958 CENTURY BOATS
CHRIS-CRAFT CADILLAC ALUM.
FIBERGLAS & PLYWOOD
MERCURY OUTBOARD MOTORS
FINANCING AVAILABLE
INLAND LAKE SALES
FE 4-7121. 7127 W. Huron. FE 2-6122

BOAT & MOTOR MUST SELL. FE 4-3619.

EVINRUDE MOTORS. CRESTLINER boats. Gator trailers. Early season special. 14 Ft. deluxe Crestliner boat. List $790 with 25 ft. electric evinrude. Both for $895. Kelly's Hardware, 3994 Auburn at Adams, Auburn Hgts. FE 2-8811.

FIBERGLAS MATERIALS TO cover your boats, decks, etc. Plexiglas for windshields. Plastic supplies. Open Sat. 9 to 1. Federal Reinforced Plastics, 45 W. 14 Mile Rd., at John R. LI 3-4442.

JOHNSON MOTORS
Boats, Trailers & Accessories
Everything for the boat.
OWENS MARINE SUPPLIES
394 Orchard Lk. Ave. FE 2-8020

MOTOR TUNEUPS 100 PER CENT labor guarantee, backed by 22 yrs. experience. Evinrude motors, boats & supplies. A few 1957's at cut prices. Tony's Marine Service, 2693 Orchard Lk. Rd. Open 7 a.m. to 8 p.m. FE 8-0112.

See Our New Line of
Aluminum Boats
Real quality at a savings!
$199 and up
Layaway Plan
E-Z Terms
YOUR EVINRUDE DEALER
Harrington Boat Works
FE 2-8033 Open Sundays

Transportation Offered 87

3 PASSENGERS — SHARE EXpenses to Harrisburg, Illinois. Leaving Thursday or Friday. Call FE 4-2056.

'57 FORD WITH EXP. CHAUF. four to hire. References. FE 4-1293.

FLY 4-ENGINE AIRLINER TO California $80; Hawaii, $99.10. Perry Service Inc., OR 3-1254.

TRUCK GOING NORTH, PART load. Either way. FE 5-6806.

CARS FOR CONNECTICUT. WASHington D. C. and North Carolina. Gas allowance. FE 2-3215.

Wanted Used Cars 88

A-1 PRICES FOR SCRAP & OLD cars. OR 3-6015.

AS MUCH AS $50 FOR JUNK AND cheap cars. FE 2-2666 days or eves.

CASH
AVERILL'S NEED CARS
Shop it, then bring it here for top dollars.
2020 DIXIE HWY
FE 2-9878 FE 4-6896

HIGH $$$ PAID FOR JUNKED cars. Joe Arthurs, EM 3-9101.

Wanted Used Cars 88

Bud Shelton Motor Sales
Pays top dollar on late models. Cor. Auburn & E. Blvd. FE 8-9683.

L. C. WILLIAMS USED CARS, pays top dollar for clean cars. Also Trade up or down. See L. C. at 1501 Baldwin Ave., FE 8-3511.

See M & M Motor Sales
For top dollar on late model cars. 2647 Dixie Hwy. OR 3-1603

TOP CASH FOR ANY MAKE OR model. Trade up or down. ECONOMY CARS 22 AUBURN

WE BUY CARS IN ANY CONDITION. FE 8-9157.

WE TRADE DOWN
Are you tired of "BIG PAYMENTS"?
How would you like a nice transportation special for your equity in your '54 '55 or '56 model car? Always 20 older models to choose from.
OPEN 'TIL 10 P.M.
We buy '54 through '57 model cars
"Jerome's"
"Bright Spot"
Orchard Lake at Cass
FE 8-0488

WTD — USED & JUNKED CARS. Bagley Auto Parts. Open Sunday from 10 a.m. to 2 p.m. FE 5-9219.

WANTED
100 SHARP CARS
WILL PAY
Top Dollar
GLENN'S MTR. SALES
754 S. Saginaw FE 4-7331

WTD SHARP CARS '49 THRU '54 models. Top dollar paid.
AUBURN MOTORS
CORNER PIKE & EAST BLVD.

Used Truck Parts 89A

USED TRUCK PARTS
ALL MAKES AND MODELS
HEIGHTS MOTOR SALES
7635 Auburn Ave. FE 4-6612

For Sale Trucks 90

TWO WRECKERS
FE 8-8755

'55 CHEVIE LOW CAB FORWARD Tractor, with or without dump body. FE 4-3632.

'51 CHEVIE PANEL. $21.72 PER mo. No money down. Assume payments. Contact George Million, Harold Turner Ford. LI 9-4000.

'52 CHEVY ½ TON PICKUP. FE 5-7686.

1950 CHEV. PICKUP. VERY GOOD low mileage, cheap. 197 S. Johnson.

'53 '54 '55
BECK WILSON
MI'S ORTONVILLE, MICH.
NA 7-2635

$2 FORD CURRIER $22.32 PER mo. No money down. Assume payments. Contact George Million, Harold Turner Ford. LI 9-4000.

'54 FORD F-350 EXC. COND. Priced to sell. Tom Bohr Inc., MU 4-5156.

1950 FORD ½ TON PICKUP. V-8. A-1. $295. EM 3-2884.

'50 FORD F-7 EXPRESS. $20.15 per mo. No money down. Assume payments. Contact George Million, Harold Turner Ford. LI 9-4000.

NEED GOOD PAYING JOB?
Have 1956 Ford truck, 1 ton, dual wheels, fully equipped for delivering housetrailers. Good opportunity to learn all about this business with a small investment. See the truck at 481 Granada Dr., Pontiac. FE 4-7304.

$1 FORD DUMP. $27.25 PER MO. No money down. Assume payments. Contact George Million, Harold Turner Ford. LI 9-4000.

1952
GMC
1 TON PANEL
$350
LARRY JEROME
ROCHESTER FORD DEALER
OL 1-9711

'56 G M C ½ TON
FE 5-7661

1947 JEEP 4 WHEEL DRIVE. A-1 cond. Tow bar & boat rack. 2380 Dixie Hwy.

'55 FORD DUMP F-600. NEW tires. Exc. condition. 2897 Orange Grove Dr., Williams Lk.

PONTIAC'S
TRUCK CENTER
GMC
RETAIL BRANCH
Oakland at Cass

Matthews - Hargreaves
FIRST
IN
Used Cars
FIRST
IN
Used Trucks
OFFER THESE JANUARY SPECIALS
Don't Wait
TIL SPRING TO BUY THAT BETTER TRUCK
Buy Now!
WHEN PRICES ARE AT THE LOWEST LEVEL

PICKUP
'56 Volkswagen $1595

PICKUP
'55 Chevy ½-Ton ..$ 695

PICKUP
'54 Chevy ½-Ton ..$ 695

PICKUP
'54 Ford ½-Ton ...$ 595

PANEL
'53 Chevrolet .....$ 395

STAKE
'54 Ford 1-Ton .....$ 695

PICKUP
'52 Chevy 1-Ton ...$ 295

DUMP
'51 Chevrolet .....$ 345

SEDAN DELIVERY
'50 Chevrolet .....$ 95

PICKUP
'49 GMC 1-Ton ....$ 195

VAN
'40 Dodge .....$ 245

STAKE
'52 Dodge 1-Ton ...$ 295

PICKUP
'50 Ford ½-Ton ...$ 295

Matthews-Hargreaves
Your Chevrolet Dealer
631 OAKLAND AVE.
FE 4-4547

For Sale Cars 91

1953 BUICK 4 DR. NICE CLEAN car. No money down. Lucky Auto Sales, 103 S. Saginaw. FE 4-2214.

54 BUICK 4 DR. SUPER. R&H. like new, no money down. $40 per month. $795.
Bob Frost, Inc.
280 Hunter Blvd
MI 6-6934 MI 6-2202

'53 BUICK 4 DR. SUPER HARDTOP. FE 4-6320.

'54 BUICK
SUPER TUDOR
hardtop
only $995
BRAID
MOTOR SALES
34 YEARS FAIR DEALING
CASS AT W. PIKE ST.
FE 2-0186

'56 Buick Hardtop $1495
Schutz Motors
912 S. Woodward, Birmingham

'55 BUICK SPECIAL 2-DR HARDtop. Fully equipped. Power brakes — 1 owner. 28,000 miles. FE 8-2133.

WILL SACRIFICE '55 BUICK CENtury 4 Dr. Hardtop, will take older car in trade. FE 8-6246.

1956 BUICK SPECIAL — 2 DR. HT. R&H. W-Sidewalls. PS. PB. 30,000 miles. FE 2-4427.

53 BUICK 4 DR. SEDAN DYNA. clean, good cond. 1 owner. $575. Holly. ME 4-9140 — FE 8-1164.

WE CAN REDUCE YOUR CAR PAYMENTS
Pontiac Community
Finance Co. FE 8-0421

HURON MOTOR SALES
ALWAYS A GOOD SELECTION OF USED CARS
952 W. HURON FE 2-2641

CAD. 1957 62 COUPE. ALPINE white. $3,550. MI 4-8982.

57 CADILLAC 62 COUPE. ROSE & white. 7,500 miles. Exceptionally clean. $3,650. JU 8-3724.

1957 CADILLAC COUPE DE-Ville. 3,000 miles. Blue coral and under coated. $3,700. Call FE 2-9057.

1951 CADILLAC 62 SEDAN. FULL factory equipment. Looks and runs good. $495.
Wilson Pontiac - Cadillac
1350
N. Woodward
B'ham MI 4-1930

PONTIAC AUTO BROKERS
'55 Buick Special 4-Dr. HT. $1295
'53 Ford 8 pass. wagon. New. $ 845
'54 Chev. 4-dr. 210. R&H. $ 695
'53 Chev. Bel-Air 2-dr. R&H. $ 595
'53 Chev. Convertible. $ 595
'54 Chev. Panel. Good cond. $ 595
'54 Pontiac Hydra R&H. $ 495
'53 Ford 8. Clean. $ 395
'51 Chev. 2-dr. Delux R&H. $ 295
'51 Buick Super R&H Dyna. $ 295
'52 Plymouth 4-dr. $ 245
'53 Willys 2-dr. $ 195
1260 N. Perry-Madison. FE 4-9100

BUD SHELTON
OFFERS
'57 Cadillac conv. $4195
'57 Buick Hardtop $2295
'56 Ford 2-door $1195
'56 Buick 4-dr. Full power $1395
'55 Pontiac Catalina $1275
'55 Ford 2-dr $1075
'54 Buick hardtop $1095
'54 Ford 4-door $1195
'54 Pontiac 2-dr $ 695
'54 Ford 4-dr. Fordomatic $ 795
'53 Buick hardtop $1495
'52 Pontiac Auto $ 445
'51 Pontiac 2-dr $ 295
'51 Ford 2-door $ 345
'49 Buick 4-door Dynaflow $ 195
'49 Ford 2-door $ 175
Bud Shelton Motor Sales
Auburn at East Blvd. FE 8-9681

'52 CHEV. R&H. NO MONEY down. $20 per month. $345.
Bob Frost, Inc.
280 Hunter Blvd
MI 6-6934 MI 6-2202

'55 CHEVY BEL AIR SPORTS coupe. PG. V-8. R&H. W. sidewalls. Good cond. Will take '53 Chevy in trade. NAtional 7-3524.

1951 CHEVY CLUB COUPE. EXC. cond. New tires. 28,000 miles. 1 owner. MI 4-7403.

MONTH-END SPECIAL BUY
'57 Chevrolet Station Wagon. 4 dr. AL HANOUTE, CHEV-BUICK, LAKE ORION, MICH. MY 2-2411

'57 CHEVY V-8. 2-DR. R&H. PG. W-sidewalls. 1 owner. Low mileage. $1,695.
R&R MOTORS
724 Oakland FE 4-3529

'55 CHEVROLET 2 DR. 8 CYLinder. Powerglide. exc. cond. $900 — Pvt. owner. EM 3-3153 after 5 p.m.

1957 CADILLAC 62 COUPE. DARK blue, power brakes, steering, windows lifts. 7825 miles. Phone FE 4-0656.

'53 CHEV. 2 DR. EXC. COND. clean. EM 3-0081. H. Riggins.

1950 CHEVY. GOOD COND. $100. EM 3-8362.

'57 CHEVY 210. CHEAP. FE 2-3788.

1950 CHEVY PICKUP. VERY good condition. Howard Chanter, Davisburg. ME 7-6696.

CHEVY 1950 2-DR. WITH '54 CORvette engine & transmission. R. & H. Safety belt. Dual exhaust manifold, and many other extras. Call OR 3-7176 after 7:30.

'53 CHEVROLET
BEL AIR H'TOP
Beautiful Sungold & Ivory with matching white & yellow leather interior. Radio & heater. Powerglide. Drives like new. Spotless inside & out.
AUBURN MOTORS
Corner Pike & East Blvd.

'57 CHEV. 2 DR. 150 SERIES. 6 cyl. like new, low mileage. FE 8-8218. Will trade.

'56 CHEVIE V-8 2 DR. HARDTOP. 2 tone green. Call OR 3-4819 after 5 p.m.

1957
CHEV.
STOCK No. N4070
$1495
North
Chevrolet
HUNTER AT S. WOODWARD
BIRMINGHAM MI 4-2735

'55 CHEVY BEL AIR HARDTOP. R & H. P. Glide. 1 owner. Low mileage. The kind you like to buy. $1,085.
R & R MOTORS
724 Oakland FE 4-3529

CHEVROLET 1955 6 210 2 DR. Conv. Shift. 33,000 miles. Good condition. $850. OLive 1-0739.

1951 CHEV. DELUXE. 2-DOOR. Very clean. FE 3-7542. H. Riggins.

1953 CHEVY 2-DR. R&H. ABSOLUTELY NO MONEY DOWN. Assume payments of $24.80 mo. Call Credit Mgr. Mr. Parks at MI 4-7500. Harold Turner Ford.

55 CHEVROLET BEL AIR 2DR. V-8. R&H. white walls. Take over payments. 4634 Midland. OR 3-7170.

CHEV
1958
DEMOS
6 AND 8 CYLS.
4 DOORS—2 DOORS
WAGONS—HARDTOPS
LOW DOWN PAYMENT
UP TO 36 MOS. ON BAL.
Immediate delivery on these very low mileage cars.
Haskins Chev.
6781 Dixie Highway at M15
MAple 5-5071 Open Nites Till 9

TIZZY by Kate Osann



"I think Eddie must like me—I'm the only one he hits!"

For Sale Cars 91

FOR SALE OR TRADE '57 CHEV. Hardtop coupe. Black. Can be seen after 5 p.m. 156 Cadillac.

55 CHEVROLET, 4 DR. BEL AIR. General Motors executive car, loaded with accessories, in excellent condition. Powerglide. Power steering, power brakes, power windows and seats. White walls, back-up lights, windshield washers. $995. MU 4-8282 after 5 p.m.

CHEVROLET 1956 BEL AIR 4-DR. Power Glide. Radio & heater. Clean. $1,275. EM 3-4285.

'51 Imperial $395
Schutz Motors
912 S. Woodward, Birmingham

CHRYSLER 1952
Here's a sparkling like new 4 Dr. Sedan that's fully equipped. Almost new white side wall tires set off with midnight Blue paint. Very low mileage. No money down $495
SCHUTZ MOTORS
912 S. Woodward Birmingham

'53 CHRYSLER CLUB COUPE
This is a very sharp 1 owner car, blue inside and out side. Has R & H. Auto shift and WW. The mileage is low, the price is right. Don't miss this one.
PEOPLES AUTO SALES
68 Oakland FE 2-2351

CHRYSLER 1955
Here's one if you're looking for that extra special car. A Windsor Deluxe that's loaded with equipment including power steering & brakes. Finished in beautiful Biscayne Blue with matching interior. Only $1195.
SCHUTZ MOTORS
912 S. Woodward, Birmingham

'57 DeSoto Firedome $1995
Schutz Motors
912 S. Woodward, Birmingham

56 DESOTO WITH PUSHBUTTON drive. Like new. $1,400. MArket 4-2771.

DESOTO 1956
Executives car equipped with Powerflite, radio & heater, white tires, power steering, power brakes, very low mileage and is priced right. Just your old car down will handle. $1395.
SCHUTZ MOTORS
912 S. Woodward, Birmingham

SWEPT-WING DODGE
Brand new '58 Dodge 2-dr. sedan, $2,199.
DODGE CARS & TRUCKS
STATT'S
MOTOR SALES
89 M24 MY 3-2750 Lk. Orion
CALL CREDIT MANAGER
'53 Dodge V-8 4-Dr. Sedan. R&H. no rust. $10 down, 20 pymts. at $25.12. Riemenschneider-Englehart FE 2-9131.
'57 DODGE CONVERTIBLE D-500. $275 equity. Take over pymts. Phone FE 2-8002.

'51 Dodge 4-Door $149
Schutz Motors
912 S. Woodward, Birmingham

'57 Ford Convert. $1995
Schutz Motors
912 S. Woodward, Birmingham

Birmingham Chevrolets
We Have the Cars
We Advertise
'49 Buick — Stock No. 4061 $ 95
'51 Chevy — Stock No. 4062 $ 185
'52 Chev. — Stock No. 4049B $ 348
'53 Pont. — Stock No. 4034 $ 398
'54 Chevy — Stock No. 3981 $ 489
'55 Ford — Stock No. 4021 $ 694
'56 Chev H/top — No. 4046 $1289
'57 Plym. — Stock No. 4051 $1498
OAKLAND COUNTY'S WILDEST CHEVROLET TRADER
North Chevrolet
HUNTER AT S. WOODWARD
BIRMINGHAM MI 4-2735

For Sale Cars 91

1955 DODGE, 4 DR. ROYAL LANcer. Exc. cond. $950. OL 6-2161 after 4 on Sat., Sun., or Mon.

1953 FORD CUSTOMLINE 8, sharp car, no down payment. Lucky Auto Sales, 103 S. Saginaw. FE 4-2214.

'51 Ford Victoria
Hardtop. Light green & black V8 engine. Standard transmission. Radio & heater. Perfect condition. $395. $22 per month.
JIMMY DE ROSE MOTOR SALES
3140 W. Huron. 1 mile W. of Telegraph

'56 FORD CUSTOMLINE. FORDOmatic. Safety equipment. Take over payments. MY 3-1438.

VERY CLEAN '55 V-8 STANDARD shift. Black and white Ford. Call OR 3-2889.

1952 FORD SEDAN. V-8. FOM. R&H. ABSOLUTELY NO MONEY DOWN. Assume payments of $19.76 mo. Call Credit Mgr. Mr. Parks at MI 4-7500. Harold Turner Ford.

'56 Ford Hardtop $1195
Schutz Motors
912 S. Woodward, Birmingham

BLUE AND WHITE 1956 FORD Fairlane. See owner at 56 N. Anderson St., FE 2-8746.

1954 FORD 6 CYL. R&H. ABSOLUTELY NO MONEY DOWN. Assume payments of $27.24 mo. Call Credit Mgr. Mr. Parks at MI 4-7500. Harold Turner Ford.

1957 FORD FAIRLANE 500, 4-DR. Fordomatic. Radio, heater, power steering, all other accessories. Low mileage, exceptionally clean. Will consider trade. Can use second car. Midwest 6-1895.

'54 FORD 8 SUNLINER CONVERTible. Jet black. Continental wheel. R&H. & stick. $795, trade or terms. GENEROUS JOE, 35 W. Montcalm. FE 5-6456.

'55 FORD CUSTOM 2 DR. R&H. 2 tone, owner. $795.
R & R MOTORS
724 Oakland FE4-3529

1954 FORD STATION WAGON. Exceptional cond. 18,000 actual miles — Fordomatic. 2 tone green. Best offer. Call MI 6-9709.

'54 FORD, 4 DR., R&H. $15 DOWN. $27 per month. $495.
Bob Frost, Inc.
280 Hunter Blvd
MI 6-6934 MI 6-2202

1955 FORD CONVERTIBLE. RAdio, heater, Fordomatic. Whitewalls $995

1955 Plymouth 2 Dr. sedan. V8. Radio and heater $645

HOMER HIGHT MTRS.
"15 Minutes From Pontiac"
OXFORD, MICHIGAN OA 8-2528

'52 FORD V-8 2 DR. NICE AT $295 or best offer. FE 5-2643.

FOR QUALITY CADILLACS
Also a fine selection of other clean used cars. It's
Wilson Pontiac-Cadillac
1350 N. Woodward
B'ham MI 4-1930

MILTON SEZ THE PRICE IS RIGHT
SPECIAL
New 1958 Ambassador delivered. All taxes, plates, $2,489.
IN STOCK
1953 Nash Sed $495
1953 Plym $495
1952 Mercury $495
1954 Chrysler $495
1948 Pontiac, '54 engine $195
1951 Hudson Sharp $195
1952 Ford Sta. Wagon $495
1952 DeSoto, Power $595
1953 Dodge V-8 ..... $495
1951 Dodge Club Cpe. $395
1954 Nash Sedan $495
1953 Nash H.Top $495
1952 Nash 2-dr. $395
These are highest prices asked. Might be bought for less.
SPECIAL
Two 1957 Plymouth 4-doors. $150 Down; $49 per month. Total price $1,395.
1957 Ford Country Sedan. Radio, Heater, Ford-o-matic. Like new. $150 down; $66 per month. Total price $1,995.
ALL FINANCING HANDLED HERE
Birmingham Nash
668 Woodward
COMPLETE PARTS & SERVICE MI 6-3900 JO 4-6790

For Sale Cars 91

'53 FORD CUSTOM 8 4-DR. R&H. Ready to go. $495.
R&R MOTORS
724 Oakland FE 4-3529

'57 LINCOLN CAPRI, HARDTOP, like new. $2,900.
Bob Frost, Inc.
280 Hunter Blvd.
MI 6-6934 MI 6-2202

'53 Merc. Hardtop $595
Schutz Motors
912 S. Woodward, Birmingham

'55 MERCURY MONTCLAIR, HARDTOP, R. & H., Mercomatic, sharp. $1,195.
Bob Frost, Inc.
280 Hunter Blvd.
MI 6-6934 MI 6-2202

'56 HUDSON METROPOLITAN. Low mileage. Exc. condition. OR 3-8194.

'57 Merc. $1995
Schutz Motors
912 S. Woodward, Birmingham

1957 NASH AMBASSADOR. SELL at our cost, hurry, only 1 left. FE 2-9555. Ask for Earl or Al. Roger's Sales & Service.

'52 NASH RAMBLER WAGON. Radio, heater & overdrive. $395. No rust. MULberry 9-0019.

RAMBLERS—AMBASSADORS
Used cars. Repair work.
ENGLE NASH SALES
M59 & Porter Rd. EM 3-4066

OLDS 1952
Looking for style, beauty and economy all rolled into one? Here's another Olds Convert just waiting for you. Fully equipped of course, and is finished in the very popular Iceberg White with solid Black leather trim. Sharp. Only $595.
SCHUTZ MOTORS
912 S. Woodward, Birmingham

OLDS 1955
When the top comes down the price goes up so hurry. Now is the time for you soft top buyers to save money. This one is a Super 88 with radio & heater, hydramatic, power steering & brakes. Black nylon top and tutone genuine leather interior. Only $1495.
SCHUTZ MOTORS
912 S. Woodward, Birmingham

'56 OLDS. 98. CONVERT. 21,000 mi. exc. cond. 8 to 5, FE 2-0123, after 6 OR 3-1726.

'56 OLDS. 2 DR. HARDTOP. R & H. W.W. Sharp. 1010 E. Walton Pl. FE 8-1427 after 6 p.m.

'52 OLDS 88, 2-DR. HYDRA. R&H. no money down, $22 per month. $395.
Bob Frost, Inc.
280 Hunter Blvd.
MI 6-6934 MI 6-2202

PLYMOUTH '56 SPORTS SUBURban. 4 dr. Station Wagon. McCulloch Super Charger. Full Majory Ignition. 277 Cu. In. fuel type engine, 4 barrel carb, dual exhaust, chrome luggage rack, signal seek radio, premium WW. Power steering, power flight, 21,000 miles. Sharp and fast. OR 3-9051.

TWO BRAND NEW 1957 PLYMOUTH 4 DR. HARD TOPS! FOR A GOOD DEAL
see
SEE McNEAL
635 S. Woodward MI 4-2042
BIRMINGHAM
DODGE-PLYMOUTH DEALER

'56 OLDS CONVERT. 88. P. steering, brakes, sharp. $1,545.
Bob Frost, Inc.
280 Hunter Blvd
MI 6-6934 MI 6-2202

1952 OLDS 88 HYDRA R&H. ABSOLUTELY NO MONEY DOWN. Assume payments of $18.76 mo. Call Credit Mgr. Mr. Parks at MI 4-7500. Harold Turner Ford.

'55 OLDS CONV. TAKE OVER payments. OR 3-3961 call after 6 p.m.

1949 PLYMOUTH 2 DOOR. EXC. condition and tires. $125. EM 3-3668.

'53 PLYMOUTH 4 DR. R&H. NO money down, $20 per month. $395.
Bob Frost, Inc.
280 Hunter Blvd
MI 6-6934 MI 6-2202

CALL CREDIT MANAGER
'53 Plymouth Club Coupe. Formerly owned by Mich Bell Tel. Test drive it first. $10 down, 20 pymts of $21.12. Riemenschneider-Englehart FE 2-9131.

PLYMOUTH 1957
4 Dr. Hardtop with automatic transmission, radio & heater, white tires, power steering. 2 to choose from and only $1995. Up to 36 months on balance.
SCHUTZ MOTORS
912 S. Woodward, Birmingham

1956 PLYMOUTH SAVOY CLUB SEdan, automatic, WW tires, just like new — $995.
Clarkston Motor Sales
CHRYSLER PLYMOUTH DEALER
Clarkston, Mich. Phone MA 5-5141

'54 PLYMOUTH 4 DR. SUBURBAN FE 2-5581

'54 PLYMOUTH PLAZA, HEATER & directional signals, $400. FE 8-2919 after 6 p.m.

We Trade Up or Down!
DEMOS
'58 EDSEL CITATION H-TOP
'58 EDSEL 4 DR. PACER
'58 EDSEL 2 Dr. PACER H-TOP
'58 EDSEL CONVERT. PACER

'57 FORD F'LANE 2 Dr. $1795
'56 MERCURY H-TOP $1545
'56 BUICK RIVIERA $1495
'55 BUICK RIVIERA POWER $1145
'55 DODGE 4 dr. WGN. $1095
'55 PONTIAC CATALINA ..... $ 995
'55 NASH 4 dr. WAGON ..... $ 995
'55 GMC PICKUP ..... $ 795
'54 BUICK 4 DR. ..... $ 895
'54 DODGE ROYAL 4 dr. ..... $ 645
'55 CHEV. BEL AIR H-TOP ..... $ 595
'53 CHEV CLUB CP. ..... $ 475
'53 DODGE 4 DR. ..... $ 395
'51 PONTIAC ..... $ 175
'52 PLYMOUTH CLB CP ..... $ 295
'50 PLYM. 4 dr. SEDAN ..... $ 265
'49 PONTIAC 2 dr. ..... $ 195
RIEMENSCHNEIDER-ENGLEHART
232 S. Saginaw FE 2-9131

For Sale Cars 91

'55 PONTIAC 4 DOOR SEDAN. Hydramatic. R & H.
JACK HAUPT PONTIAC
Clarkston, Mich. MAple 5-5586

FACTORY BRANCH
'57 PONTIAC
STARCHIEF CATALINA
Coupe—fully equipped.
$2195
PONTIAC RETAIL STORE
65 MT. CLEMENS ST.
FE 3-7117
BEHIND THE POST OFFICE

'53 PONTIAC CHIEFTAIN DELuxe 4-dr. R & H. Hydra. P. Steering. WW. 1 owner. Low mileage. The kind you can't find.
R & R MOTORS
724 Oakland FE 4-3529

FACTORY BRANCH
'57 PONTIAC
STATION WAGON
9 passenger, radio & heater, Hydramatic.
$2245
PONTIAC RETAIL STORE
65 MT. CLEMENS ST.
FE 3-7117
BEHIND THE POST OFFICE

NORTH PONTIAC
'53 Rambler convertible $395
'53 Chevrolet 1 owner $395
'54 Chevrolet std. shift $495
'52 Mercury hardtop $495
Many makes & models to choose from.
AUTO SALES
312 W. Montcalm FE 4-9181

1953 PONTIAC SEDAN. CHIEFtain deluxe 8 Cylinder. 2 tone blue. Radio. Heater. Hydramatic. A nice clean car. $495.
Wilson Pontiac - Cadillac
1350
N. Woodward
B'ham MI 4-1930

WAGONS
'55 Ford, Country Squire, 9 passenger. 2 to choose from. $1,295.
'56 Ford, V8. $1,295.
'56 Mercury, 9 passenger, full power, air conditioned. $1,895.
'57 Ford, sharp. $1,895.
Bob Frost, Inc.
280 Hunter Blvd
MI 6-6934 MI 6-2202

TODAY'S SPECIAL
1955 Buick Century 4 door station wagon. Dyna-Flow. R&H. power steering. Power brakes. Electronic radio. Tinted glass. W.W. Blue white, tri-tone paint. Many other extras.
$1495
Community Motor Sales, 804 N. Main St. Rochester. OL 2-9315

THE GOING'S GREAT
FOR 1958
in one of these thoroughly reconditioned used cars.

$1695
'56 Pontiac Starchief Custom Catalina Coupe. Full power, Hydramatic drive too.

$1695
'56 Buick Century 2 dr. Hardtop, Dynaflow, radio and heater.

$1195
'56 Ford V-8 Customline 2 dr. sedan, radio & heater. Fordomatic.

$1395
'55 Buick Super 2 dr. Hardtop. Power steering & brakes, also Dynaflow.

$1295
'55 Buick Super 4 dr. Sedan, fully equipped and Dynaflow too.

$995
'55 Buick Special 2 dr. sedan, standard shift, also radio & heater.

$895
'54 Buick Super 2 dr. Hardtop, full power and Dynaflow too.

$495
'54 Hudson radio & heater, Hydramatic.

$995
'54 Buick Century 2 dr. hardtop, Dynaflow, also radio & heater.

$595
'53 Ford Victoria V-8 radio & heater, standard shift.

$795
'55 Ford Mainline 2 Dr., V-8, heater, standard shift.

$1295
'54 Pontiac Starchief Custom Catalina, power steering and brakes, radio and heater, Hydramatic, 14,000 actual miles. Coral and white.

OLIVER BUICK
210 Orchard Lake Ave.
FE 2-9101 Open Eves.

For Sale Cars 91

1957 PONTIAC STARCHIEF CATAlina sedan. Power equipped. 12,000 miles. FE 2-8370.

REAL BARGAINS AT
Oxford Mtrs.
619 S. Lapeer
OA 8-2521

1957 PONTIAC CATALINA. 9,000 miles. Loaded. FE 2-7715.

1956 PONTIAC STARCHIEF. 1 owner. 16,000 mi. fully equip. $1795. FE 4-0122.

BY OWNER — 1953 PONTIAC. Hydra. Excellent condition. $590. FE 4-0370.

CAR PAYMENTS TOO BURDENsom? Let us help you adjust to some less expensive model.
Lake Orion Motor Sales
M24 AT CLARKSTON RD.
FORD — MERCURY MY 2-2611

1950 PONTIAC — EXC. COND. Fully equipped. R&H, Hydra. trans. $100. FE 8-6625.

'55 PONTIAC 4-DR. 870 HYD. R&H. etc. Good condition. FE 3-7561.

1952 PONTIAC SEDAN. HYDRA. R&H. ABSOLUTELY NO MONEY DOWN. Assume payments of $17.08 mo. Call Credit Mgr. Mr. Parks at MI 4-7500. Harold Turner Ford.

COMPARE
THESE VALUES
1956 Studebaker Pres. 4 door. 2 tone paint. Auto. trans. Fully equipped.
1955 Ford. Custom V-8. 4 door. Fordomatic.
1954 Pontiac. 4 door. Hydra.
All cars completely winterized and displayed inside heated showroom.
MAZUREK MOTOR SALES
Corner of S. Blvd. and S. Saginaw. FE 4-9587
Open 8 to 8. Trade and terms.

RENAULT-DAUPHINE
SALES & SERVICE
Beat the high cost of driving. 4 passenger 4-dr. over 40 miles per gallon.
Open evenings 'til 9
Foster's Imported Autos
467 Auburn Ave. FE 2-9145

1954 PONTIAC 2 DR. CHIEFTAIN Deluxe 8. Radio. Heater. Hydramatic. A nice clean car. $695.
Wilson Pontiac - Cadillac
1350
N. Woodward
B'ham MI 4-1930

1952 PONTIAC. R&H. HYDRA. very clean. $325. Arthur's Auto Sales, 6818 Cooley Lake Rd., EM 3-9101.

'52 PONTIAC 4 DR. AUTO. TRANS. R.H. Exc. condition. Seen by appointment. FE 2-0918.

WILL ACCEPT
Outboard motors, boats, appliances, guns, cameras, etc., as part payment on a good used car. Balance easy terms.
BILL SPENCE
USED CARS
62 Oakland Ave FE 5-9297

HURRY!
'51 Chrysler sedan $195
'50 Dodge 2 dr. ..... $ 95
'49 Pontiac 2 dr. ..... $ 75
'50 Ford 2 dr. ..... $ 60
'51 Ford 4 dr. ..... $ 95
Roger's Sales & Service
695 Auburn Ave. FE 2-9555
SEE & DRIVE THE AMERICAN

Guaranteed 1st Class
QUALITY CARS
'58 Chevy, 1900 miles. Reas.
'56 Lincoln HT. 9,000 miles.
'55 Buick, 4 dr. HT. Century.
'56 Ford V-8. Fordomatic.
'54 Chevy Bel Air HT.
'54 Ford. Very nice.
'53 Cadillac HT & Conv.
'53 Nash Statesman.
'57 Ford V-8 overdrive.
'53 Pontiac, new WW. tires

Joan Caufield Fights Grimly to Keep 'Sally' on Video

--Today's Radio Programs--

WJR, (760) CKLW, (800) WWJ, (950) WCAR, (1130) WXYZ, (1270) WPON, (1460) WJBK, (1050)

TONIGHT

6:00—WJR, News
WWJ, News
WXYZ, Wattrick, McKenzie
CKLW, News, Chase
WJBK, News, Ski Show
WCAR, Sports Page
WPON, Music With Mason

6:30—WJR, Dinner Date
WWJ, News, Maxwell
WXYZ, Daly
CKLW, Lewis, Album Time
WJBK, Jack the Bellboy
WCAR, News, Patrick

7:00—WJR, Guest House
WWJ, News, Maxwell
WXYZ, E. P. Morgan
CKLW, P. Lewis Jr.
WPON, World News

7:30—WJR, Basketball
WWJ, Three Star Extra
WXYZ, M. Griffin
CKLW, Heatter, Music Nom.

8:00—WWJ, X-Minus One
WXYZ, M. Shorr
CKLW, Album
WJBK, News, Bellboy

8:30—WWJ, News, Nightline
WXYZ, Shorr
CKLW, Theater

9:00—WWJ, Nightline
CKLW, Bible
WJBK, News, Bellboy
WCAR, News

9:30—WJR, Weather
CKLW, Scotland Yard
WJBK, Sound Off

10:00—WJR, News
WWJ, News, Life
CKLW, News, Knowles
WJBK, Stero, Sound

10:30—WWJ, News, Family
WXYZ, M. Shorr
CKLW, News, Knowles
WJBK, Bellboy

11:00—WJR, Sports
WWJ, NBC Bandstand
WXYZ, News, Surrell
WJBK, News, Casey
CKLW, News, Knowles
WCAR, News
WPON, Sports and News

11:30—WJR, Music
CKLW, News, Knowles
WJBK, U-D Mag.
WPON, Music With Mason

FRIDAY MORNING

6:00—WJR, News, Melody
WWJ, News, Roberts
WXYZ, Fred Wolf
CKLW, Rooster Club
WJBK, Tom George
WCAR, News, Sheridan
WPON, Country Roundup

6:30—WJR, Voice of Agricit.
CKLW, Guy Nunn
WJBK, News, George
WPON, Early Bird, Sports

7:00—WJR, Dan Kirby
WWJ, News, Roberts
WXYZ, News, Wolf
CKLW, News, Toby David
WJBK, News, George
WCAR, News, Sheridan
WPON, Early Bird Club

7:30—WJR, Music Hall
WXYZ, News, Wolf
CKLW, O'Dell, David
WJBK, News, George

8:00—WJR, News, Guest
WWJ, News, Roberts
WXYZ, News, Wolf
CKLW, O'Dell, David
WJBK, News, George
WCAR, News
WPON, News, McKinnon

8:30—WJR, Music Hall
CKLW, News, David
WJBK, News, George
WCAR, Sports, Sheridan

9:00—WJR, News, Mrs. Page
WWJ, Faye Elizabeth
WXYZ, Breakfast Club
CKLW, News, David
WJBK, News, George
WCAR, News, Martyn
WPON, News, Lewis

9:30—WJR, Jack Harris
CKLW, News, M. Labbitt

10:00—WJR, Arthur Godfrey
WWJ, News, True Story
WXYZ, Herb Anderson
CKLW, News, M. Morgan
WJBK, News, Reid
WCAR, News
WPON, America to Knees

10:30—WWJ, NBC Bandstand
CKLW, News, Davies
WPON, Chuck Lewis

11:00—WWJ, News, J. Wood
WXYZ, Paul Winter
CKLW, News, Davies
WJBK, News, Reid
WCAR, News
WPON, Don MacKinnon

11:30—WJR, Time for Music
CKLW, Hurley, Davies

FRIDAY AFTERNOON

12:00—WJR, Wm. Sheehan
WWJ, News, Maxwell
CKLW, Grant, Livestock
WJBK, News, Reid
WCAR, News, Thomas
WPON, News, MacKinnon

12:30—WJR, Time for Music
WXYZ, News, Winter
CKLW, News, Davies

1:00—WJR, P. L. Hayes
WWJ, Bob Maxwell
WXYZ, Jim Reeves
CKLW, News, M. Shoe
WJBK, News, Reid
WPON, Chuck Lewis

1:30—WJR, Dr. Malone
CKLW, Heatter, Davies

2:00—WJR, Wendy Warren
WWJ, News, Confessions
WXYZ, Jim Backus
CKLW, Grant, Davies
WJBK, News, Reid
WCAR, News

2:30—WJR, Cpl. Next Door
WWJ, One Man's Family
CKLW, News, Shift Break
WPON, Don Zee Show

3:00—WJR, Helen Trent
WWJ, Five Star Matinee
WXYZ, Ed McKenzie
WJBK, News, McLoed
WCAR, News, Page

3:30—WJR, House Party
WWJ, Woman in House
WXYZ, News, McKenzie
CKLW, News, Chase

4:00—WJR, Parade of Bands
WWJ, News, Deland
WXYZ, Sports, McKenzie
CKLW, News, Godfrey
WJBK, News, McLeod
WCAR, News, Page

4:30—WJR, Music Hall
WWJ, Jim Deland
WXYZ, News, McKenzie
CKLW, News, Chase

5:00—WJR, Philip Lenhart
WWJ, News, Deland
WXYZ, Sports, McKenzie
CKLW, Sports, Chase
WJBK, News, McLeod
WCAR, Godfrey
WPON, Music With Mason

5:30—WJR, Music Hall
WXYZ, News, McKenzie
CKLW, News, E. Chase
WJBK, Sports, McLeod
WPON, Sports

FRIDAY MORNING

6:50 (2) Meditations.

6:55 (2) On the Farm Front.
7:00 (2) T. V. College.
(4) Today.

7:30 (2) Cartoon Frolic.
8:00 (2) Captain Kangaroo.
(7) Cartoon Carnival.
8:30 (7) Big Show.

8:45 (2) Cartoon Classroom.

9:00 (4) Romper Room.

9:25 (2) News.

9:30 (2) Ladies Day.
(4) Amos 'n' Andy.
(7) Our Friend Harry.

9:55 (9) Billboard.

10:00 (2) Garry Moore.
(4) Arlene Francis.
(9) Movie.

10:30 (4) Treasure Hunt.
11:00 (4) Price Is Right.

11:25 (7) News.

11:30 (2) Dotto.
(4) Truth or Consequences.
(7) Robin and Ricky.
(9) Howdy Doody.

11:45 (7) Noontime Comics.

FRIDAY AFTERNOON

12:00 (2) Hotel Cosmopolitan.
(4) Tic Tac Dough.
(9) Hidden Pages.

12:15 (2) Love of Life.

12:30 (2) Search for Tomorrow.
(4) It Could Be You.
(7) The Erwins.
(9) Myrt and Doris.

12:45 (2) Guiding Light.

1:00 (2) Douglas Fairbanks.
(4) Movie.
(7) My Little Margie.
(9) Movie.

1:30 (2) As The World Turns.
(7) Topper.

2:00 (2) Our Miss Brooks.
(7) Lady of Charm.

2:25 (4) Faye Elizabeth.

2:30 (2) House Party.
(4) Kitty Foyle.

2:35 (9) Theater 15.

3:30 (9) News.

3:00 (2) Big Payoff.
(4) (color). Matinee Theater.
(7) American Bandstand.
(9) Open House

3:30 (2) Verdict Is Yours.
(7) Do You Trust Your Wife.
(9) Movie.

4:00 (2) Brighter Day.
(4) Queen for a Day.
(7) American Bandstand.

4:15 (2) Secret Storm.
4:30 (2) Edge of Night.

4:45 (4) Modern Romances.

5:00 (2) Susie.
(4) Dear Phoebe.
(7) The Buccaneers.
(9) Looney Toons

5:30 (2) Beat the Clock.
(4) Mr. and Mrs. North.
(7) Mickey Mouse Club.
(9) Serial Theater.

--Today's Television Programs--

Programs furnished by stations listed in this column are subject to change without notice

Channel 9—WJBK-TV Channel 4—WWJ-TV Channel 7—WXYZ-TV Channel 9—CKLW-TV

TONIGHT'S TV HIGHLIGHTS

6:00 (7) Mr. Danger.
(9) Popeye.
(4) News: Williams.
(2) Racket Squad.

6:15 (4) Weather: Eliot.

6:20 (4) Box Four.

6:30 (7) N. Orleans Police.
(9) Sky King.
(4) Marriage Counsel.
(2) News: LeGoff.

6:40 (2) Weather: Phelps.

6:45 (2) News: Edwards.

7:00 (7) Sports Focus.
(9) Boots, Saddle. Indian adventure.
(4) Michigan Outdoors.
(2) Silent Service.

7:10 (7) Sports: Wattrick.

7:15 (7) News: Daly.

7:30 (7) Circus Boy. Adventure: New circus lion tests lion trainer's bravery.
(9) Million $ Movie. Drama: Edward G. Robinson, "Tampico." ('44).
(4) Tic Tac Dough (color).
(2) Sgt. Preston. Adventure: Stubborn prospector endangers self by refusing to put valuable diamond necklace in safe place.

8:00 (7) Zorro. Adventure: Zorro plans to save pretty girl, marked for death.
(4) Groucho Marx. Quiz.
(2) Richard Diamond. Adventure: Diamond investigates fur shop fire.

8:30 (7) Real McCoys. Comedy: McCoys' old West Virginia neighbors come to visit.
(4) Dragnet. Suspense: Lip-prints are hit-run clues.
(2) Climax. Drama: Three brothers — a priest, robber, policeman — figure in jewel theft in "Burst of Fire." Dennis Weaver ("Gunsmoke" deputy) Sally Forrest co-star.

9:00 (7) Pat Boone. Singer Jaye P. Morgan and Mills brothers.
(9) Feature Theater. Musical: Carole Landis, "Four Jills in a Jeep." ('44).
(4) People's Choice. Comedy: Sock suffers from insomnia.

9:30 (7) Navy Log. Adventure: New skipper faces sullen crew aboard ammunition ship.
(4) Ernie Ford. Tommy Sands.
(2) Playhouse 90. Walter Slezak, Patricia Neal in garment industry comedy. Slezak plays "The Gentleman from Seventh Avenue," dress manufacturer whose paternal interest in designer (Miss Neal) is misinterpreted by his wife (Sylvia Sidney), daughter and employes. Robert Alda also stars.

10:00 (7) Star Performance. George Montgomery "Traveling Salesman."
(4) Rosemary Clooney (color). Singer Ferlin Husky, comedian Paul Lynde.

10:30 (7) Realm of Wild. Marine, floral life.
(4) Jane Wyman. Drama: After 7 years in prison for murdering fiancee, Jan Sterling is paroled in custody of widow friend Virginia Grey.

11:00 (7) Soupy's On.
(9) National News.
(4) News: Westerkamp.
(2) News: LeGoff.

11:15 (9) Weather.
(4) Weather: Eliot.
(2) Miss Weather.

11:20 (9) Starlight Theater. Drama: Pat O'Brien, "Secret Command." ('44).
(4) Sports: Parker.
(2) Sports Final.

11:25 (2) Nightwatch Theater. Lucille Ball, "Go Chase Yourself." ('38).

11:30 (7) Night Court.
(4) Tonight. Singers Carole Bennett, John Craig.



SHE WON'T QUIT — Joan Caufield (left) is battling to keep her NBC-TV show, "Sally," on the air despite low ratings. Joan (shown here with co-star Marion Lorne) and her husband, producer Frank Ross, are determined to remodel the comedy series and make it a hit. "Sally" is telecast locally at 10:30 p.m. Sunday.

Revises Format to Attract Fans

Comedy Series Suffers From Competition With Popular Western

By CHARLES DENTON

HOLLYWOOD (INS) — "Sally's" slip may be showing a little, but blonde Joan Caufield doesn't aim to be turned out of the cowtown TV has become without a fight.

★ ★ ★

Both Joan and her producer-husband, Frank Ross, freely admit that they are powerful put out at the way ABC's "Maverick" is gunning down their NBC show, not to mention Steve Allen and Ed Sullivan, in the ratings.

The explanatory factors that they are in good company on the wrong end of the polls and that they are forced to start their half-hour offering at the same time "Maverick" opens an hour-long artillery battle—always a bad arrangement for a 30-minute show—soothe their nerves very little.

"But we will not and cannot accept defeat," Ross says, his lips as tight as any Westerner's. "We will do anything we can to make good."

★ ★ ★

Which is quite a declaration from a man who admits he is losing money on the show and is striving manfully to produce a feature flicker, "Kings Go Forth," while rearming "Sally" for combat.

"I love the show so and I want it to continue so much," adds Joan with no less determination than her spouse. "I'd miss it so much if we couldn't continue.

JUST A SHAME!

"We've put in so much work, and we have such a good crew. It would be a shame if we couldn't go on."

As part of their strategy to spike "Maverick's" guns, Joan and Frank have added two more regulars to the "Sally" cast—Gale Gordon, formerly of "Our Miss Brooks" and "The Brothers," and Artie Johnson.

They are also in the market for some love interest, and right now crooner Johnny Desmond has the inside track to snag that role.

And "Sally," who has been junketing around the globe since the show went on the air, has settled down in one spot for a while.

All these things represent the fruits of lessons Ross has learned since he took on "Sally" as more or less of a sideline.

★ ★ ★

"We thought, in our innocence," he explains thoughtfully, "that because so many other comedy shows had the same families, the same sets, the same everything all the time, we could be a hit by being different.

Man Importing Domestic Help

Norwegian Bringing In Housemaids to U. S. From Scandinavia

PASADENA, Calif. (AP)—A typical American shortage has made a good business for Tor Petterson. He imports housemaids.

The 41-year-old Norwegian opened the Scandia Placement Agency seven months ago. Since then he has brought 450 persons here from Scandinavian countries to work as domestics.

★ ★ ★

"In the United States no one seems to want to work as a domestic," Petterson said. "Living standards are too high; the work no longer appeals to Americans. But Scandinavians feel differently about it. It's good training for them. Good training for marriage, a good way to come to know the United States and its way of life."

★ ★ ★

Petterson says his imports get $125 a month, plus room and board. The hiring family pays Petterson's $65 fee and also the passage money, deducting the latter from the servant's pay over a period of six months or a year.

Petterson came here in 1945 with $7 and worked his way through California Institute of Technology. He will soon become an American citizen.

★ ★ ★

"If the American family is large, we try to find a strong, husky girl from a large family who'll fit in," Petterson said. "If the family is small—for example, in Beverly Hills—we try to find a girl who knows the social graces. We try to weed out the girl who is going only for the ride."

The average maid's age is 25 and the average working contract 18 months. Of the 450 imports so far, all but 20 were women. Ten of the men were husbands of maids. Petterson plans to extend his operations to Wales, Scotland, Switzerland and Holland to meet increasing demands.

Robbers Turn Tables, Identify Scared Victim

PHOENIX, Ariz. (AP) — Sheriff's officers today reported a new wrinkle in law enforcement: they had to get the robbers to identify the victim.

★ ★ ★

Two holdup men who robbed liquor store clerk James G. Karsatos of $110 Jan. 9 threatened to kill him if he gave their description to authorities.

★ ★ ★

Karsatos was so terrified that he went the obbers one better: he changed their physical description in reporting the crime.

★ ★ ★

But deputies arrested Oscar Lee Walker, 22, and Bobbie Lee Barnes, 20, on another robbery charge. The men said they couldn't have commited the stick-up because they had robbed Karsatos at the time.

★ ★ ★

Deputies Jack Watson and Bob Dorn confronted Karsatos with the two men, who promptly identified him as their victim. They are being held in the county jail.

'Free' TV Honeymoon Is 'All-Expense' Trip

By EARL WILSON

NEW YORK—Be glad you don't win free trips or go on TV quiz shows.

Actress Shirl Conway and Composer Bernie Wayne have had lots of trouble since getting married on "Bride and Groom" last New Year's eve — the saddest incident occurring in Nassau when their honeymoon cruise ship sailed away and left them.



They taxied to a hotel where they were to be guests. It wasn't accepting guests. There was a strike. British troops were out with bayonets drawn.

Quickly they flew to Miami—paying their own way—and moved into a hotel there—paying their own way. Three-fourths of the "free cruise" was lost; the ship wasn't coming back their way. "Bride and Groom" meanwhile had gone off TV, and nobody's very interested in Shirl and Bernie.

"It's an all-expense honeymoon," says Shirl, formerly of the Sid Caesar TV program, very bitterly, down in Miami. "We're paying all the expenses."

★ ★ ★

Dennis Crosby, Bing's 23-year-old son, becomes a step-daddy when he marries beautiful Pat Sheehan, 26.

Pat, a real beauty, told me last April in Las Vegas—after she'd had several dates with Bing—that her little boy had returned to her family in San Francisco after breaking the manager's window where she was working.



PAT

"Did he throw a baseball through it?" I asked Pat, who replied, "No, a rock!"

Pat's being 26 will mix up everybody trying to figure out the Crosby family ages. But here it is: Bing's bride, Kathy, is 23. So Kathy's the same age as her step-son Dennis. But Pat Sheehan will be her step-daughter-in-law and the step-mother-in-law will be three years younger than her step-daughter-in-law. Got it now? Dennis; anyone?

THE MIDNIGHT EARL . . .

Dick Nixon's become Broadwayish. Left his dessert to make the curtain at "Long Day's Journey"; sat through all the show at the Baseball Writers explaining, "I used to be an actor myself." . . . Sugar Ray Robinson auditioned for the Sportin' Life role in "Porgy and Bess." . . . B'way producers formed a committee to cut down the opening night free ticket list.

★ ★ ★

Author James Jones will tour Europe for 18 months . . . Mike Todd tried to buy some movies in Czechoslovakia, learned a 20-year-old N. Y. student named Jay Frankel had beaten him to it. . . Erin O'Brien's sister Sheila, an airlines stewardess, was flown to LA to serve Erin when she came in to do the Steve Allen show. Erin helped Sheila serve passengers.

EARL'S PEARLS: There are two reasons we don't trust certain politicians. One is, because we don't know them; the other is, because we do . . That's earl, brother.

(Copyright, 1958)

School Lunch Fund Cut by One Cent a Meal

LANSING (AP) — Michigan schools will get one cent less in federal funds for hot lunches starting Saturday.

Local school districts have been receiving six cents a meal. This will be cut to five cents.

Lynn M. Bartlett, state superintendent of public instruction, said the reduction was forced by an 8 per cent increase in the number of lunches served in Michigan schools.

Bartlett said most schools are expected to absorb the loss without raising prices. The school milk program will not be affected.

ACROSS

1 University of Illinois is here
7 IV's in La Salle County
13 Harvester
14 Peruser
15 Certify
16 Special aptitude
17 Minutest
18 Dispatches
19 Kind of fabric
23 Crate
27 Undaunted
32 Social insects
33 Cigarette (coll.)
34 Italian river
35 Hammer head
36 Compass point
37 Lake County city
38 Manufacturing city in Illinois
40 English
41 Taut
43 French painter
47 Misplacer
52 Aphrodite's beloved
54 Dyestuff
55 Irony
56 City in Randolph County
57 Barterer
58 More succinct

DOWN

1 Soviet river
2 Anatomical network
3 Philippine servant
4 Mimics
5 Birds' homes
6 Craft
7 Worthless table scrap
8 Pesterer
9 Story
10 Arabian gulf
11 Lusatian peasant
12 —— and sciences
20 Exhausted
21 Motive
22 Legal transactions
23 Head coverings
24 Dill
25 One who (suffix)
26 Domestic slave
28 Slothful
29 Iroquoian Indian
30 Wintry precipitation
31 Male children
39 Dress
42 Run away to marry
43 Spar
44 Hebrew month
45 Take notice (Latin)
46 Geraint's wife in Arthurian legend
48 Glacial ridges
49 Knights' titles
50 Grafted (her.)
51 Erect
53 Indian weight
54 East (Fr.)

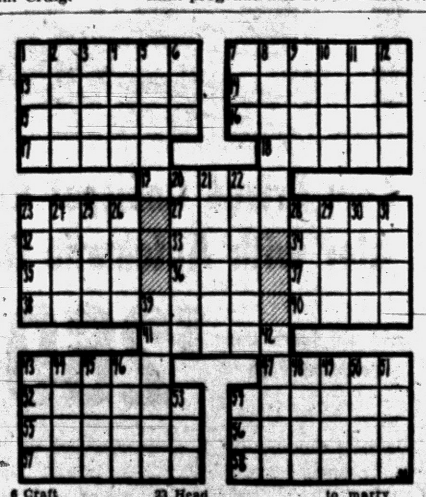

Answer to Previous Puzzle

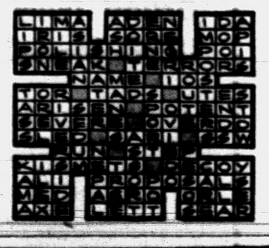

MUNTZ TV
SERVICE
Member of Electronics Association
FE 4-1515
C & V ELECTRO MART
158 Oakland
Open Mon., Thurs., Fri. & Sat. 'til 9

NOW!
Hampton's offer its sensational $10.00 per inch trade-in offer on RCA Victor Color TV consoles. $125.00 for a 12½" set, $160.00 for a 16" set, etc.
Offer No. 1—
1958 Model $695.00
Less as high as....$210.00
(for a 21" set).....
You Pay Only.....$485.00
Offer No. 2—
21" Color Table TV $495.00
Trade-in Allowance .$ 95.05
(any size)
You Pay Only.....$399.95
No Cash Needed—Terms Reasonable
Hampton Electric
825 WEST HURON ST.
FE 4-2526
Open Every Night 'til 9:00 P. M.



GLASS for Every Purpose
FULL LENGTH
DOOR MIRRORS
16 x 68 Complete with Clips
$14.95 10-Year Warranty on Silvering
28-Inch Diameter CIRCLE MIRROR $15.15
Masonite back, ready to hang plate glass mirrors, with 10-year warranty.
32 x 44 Inch WALL MIRRORS $21.50
Masonite back, ready to hang plate glass mirrors, with 10-year warranty.
Custom Made Table Tops Our Specialty
FREE ESTIMATES CHEERFULLY GIVEN
LAKELAND GLASS CO.
OR 3-1215
2611 Dixie Hwy. (Near Silver Lake Road)

DISCOUNTS
Bissell Shampoo Master Rug Cleaner, with Shampoo — $16.95 value ... Now $10.95
Bissell Carpet Sweepers From ..... $7.50 Up
Glamorene Rug Cleaner Per Quart 99c
BIG-BOY BARBEQUE Including Stainless Steel Hood, Spit and Electric Motor "Early Bird Specials" Reg. $64.95 Now $43.95
Colorforms Popeye and Other Characters 79c
Hoover Canister Cleaner Reg. $89.95 ..... Now $49.88
24-Pc. Set Stainless Table Ware Reg. $10.95 ..... Now $5.95
Hi-Fi Portable Record Player 45 RPM Automatic ..... Now $39.95
See Us for Lowest Prices. All Makes and Appliances TV, Hi-Fi, Camera Equipment, Jewelry, Watches Housewares, Toys and Sporting Goods.
HOURS: Monday-Thursday 10 A. M. to 8 P. M. Friday and Saturday 10 A. M. to 9 P. M. Closed Sundays
We Sell Wholesale to Everyone—Free 90-Day Layaway, Year 'round
VERKLER DISTRIBUTING COMPANY
8238 Cooley Lake Rd., Union Lake Village EM 3-4381

TV SALE
"Avoid Battle of the Channels— Get That Second TV Set for the Kids"
61 Used TV Sets—Here Are a Few
10" MOTOROLA 9.95
12" OLYMPIC 14.95
12" RCA 19.95
12½" SILVERTONE 24.95
14" RCA COMBINATION 39.95
16" AIR KING 19.95
16" ADMIRAL 29.95
16" SILVERTONE 39.95
16" RCA 39.95
16" PHILCO 39.95
16" GE 39.95
17" EMERSON 29.95
17" CROSLEY 29.95
17" MAGNAVOX 39.95
17" SILVERTONE 39.95
17" ZENITH 39.95
17" HALLICRAFTER 39.95
17" OLYMPIC 39.95
17" MOTOROLA 39.95
17" MOTOROLA COMBINATION ... 59.95
19" TRAVELER 29.95
19" STROMBERG 49.95
19" RCA 49.95
20" AMBASSADOR 39.95
20" SILVERTONE 49.95
20" MUNTZ 49.95
21" MOTOROLA 59.95
21" EMERSON 59.95
24" CROSLEY 99.95
24" MOTOROLA 99.95
and 31 other sets
30-Day Exchange Privilege — Terms Available on Some Sets
WALTON RADIO & TV
1430 Joslyn, cor. Walton FE 2-2257

SEARS ROEBUCK AND CO.

THE BIG SALE

Biggest Names in Home Appliances
- KENMORE
- COLDSPOT
- SILVERTONE

SALE STARTS TODAY!



Only $5 DOWN on any Major Appliance up to $200! Only $10 DOWN on any Major Appliance $200 or Over

KENMORE

BY FAR, AMERICA'S FASTEST SELLING AUTOMATIC

Sale of Kenmore Washers and Dryers

$169

ONLY $5 DOWN

- ✓ Fully Automatic, just load it, set it and forget it.
- ✓ Washes a big family load in just a few minutes.
- ✓ Sears low price includes One year free service.
- ✓ Kenmore washes with agitator thoroughness, 7 rinses.
- ✓ This Kenmore Washer has the built in Suds-Saver.

Washers and Dryers — Sears Basement

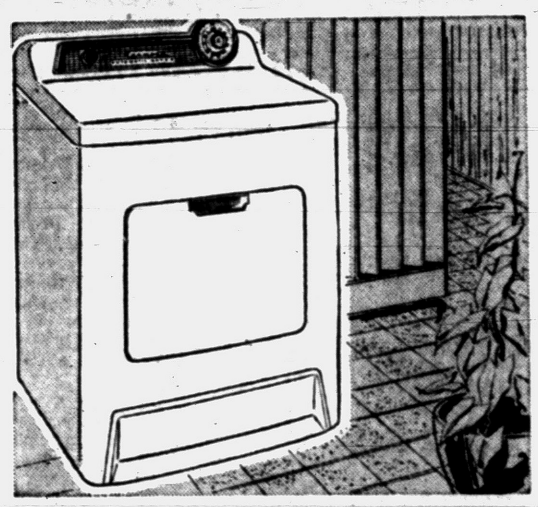

Special Purchase! . . . Kenmore Gas Dryer Has 3 Drying Heats

Buy on Sears Easy Payment Plan — Only $5 Down — **$179**

Hot, medium and warm give you the perfect drying heat for any fabric. Safety switch stops drying action when door is opened. Just load it, set it and the 10-lb. wash is dried. Buy now and SAVE!

OPEN TOMORROW NITE Until 9 P.M.

Don't Be Fooled by

Phony List Prices!

Unlike many merchants — SEARS does NOT establish artificially high list prices in order to allow an extraordinary reduction to a so-called "discount" price! SHOP ANYWHERE IN TOWN —you'll find it hard to beat Sears for Honest values.

Kenmore Sewing Machine 20-Year Guarantee

Brand New 1958 Model **$39** $5 Down

This machine is brand new . . . Not rebuilt! Smooth sewing action with automatic features. Sews forward and backward. A big buy at this low low price. Come in and see it!

Sewing Machine Dept. Sears Main Floor



Sale!

CALL SEARS FOR A FREE HOME TRIAL

Compact Coldspot Freezer Holds 144 Lbs.

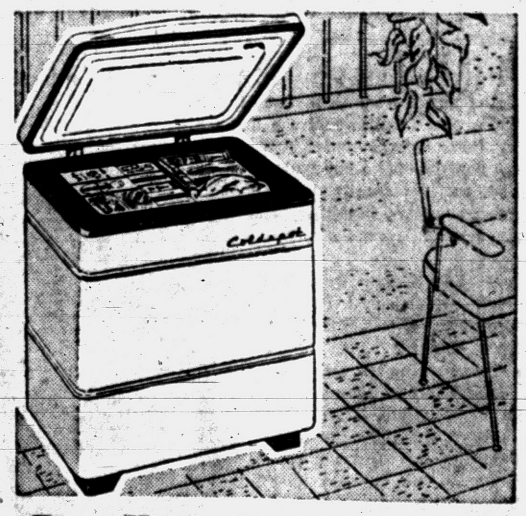

Buy Your Home Freezer Now at This Sale Price

- Work Table Height
- Work Table Top
- Only $5 Down

$179

Requires only a little bit of floor area. Flat porcelain enameled work table top. Includes basic Coldspot quality features. Color-toned porcelain enameled interior. Guaranteed five full years. Come in and see it TODAY!

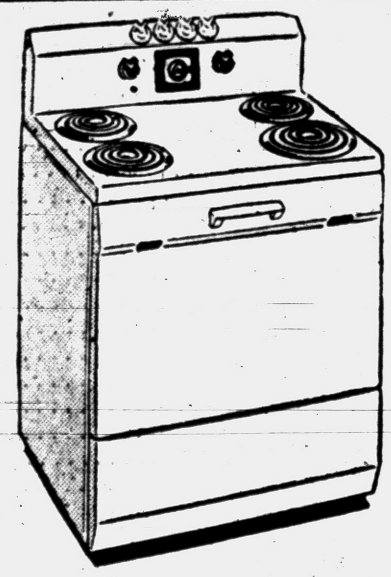

Specially Reduced—Kenmore 30-inch Electric Range

With Sears New 24-Inch Oven — Only $5 Down — **$139**

Enjoy greater freedom with a Kenmore range oven . . . works completely automatically, shuts off when meals are ready. This 30-inch range has 4 burners with 7 heats. Controls at back of range for safety. SAVE!



Enjoy Twin Golden Ovens in Kenmore 36-in. Gas Range

- 2 Super Jet Burners
- 2 Simmer Burners
- Only $5 Down

$198

Beautiful Kenmore is crammed with cooking conveniences for you! Big 20-in. Golden oven plus thermostatically controlled rotisserie that bakes and broils too; Ful-Vu glass door; griddle; much more!

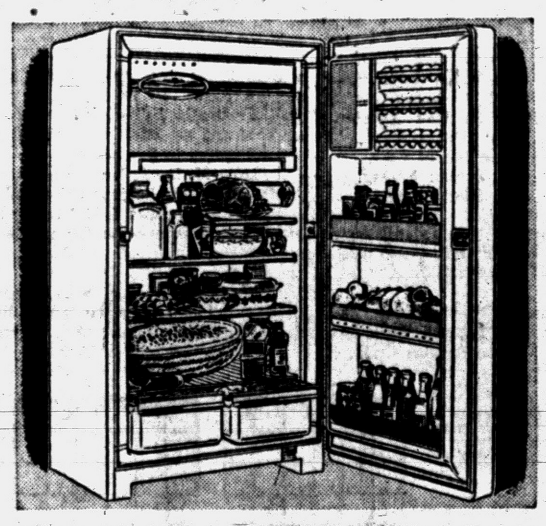

Low Priced Coldspot Refrigerator with Automatic Defrost!

Sold on Sears Easy Payment Plan — **$269** — ONLY $5 DOWN

Defrosts automatically, even disposes of the water. 12.9 cu. ft. gross capacity with 54-lb. freezer chest. Aluminum shelves. Twin crispers hold almost a bushel. Complete door storage with dairy chest.

"Satisfaction guaranteed or your money back" **SEARS** **154 North Saginaw St. Phone FE 5-4171**