The Weather
Showers, Cooler
Details Page 2

THE PONTIAC PRESS

Home Edition

113th YEAR ★★★ PONTIAC, MICHIGAN, SATURDAY, MAY 28, 1955—30 PAGES ASSOCIATED PRESS UNITED PRESS INTERNATIONAL NEWS SERVICE 7¢

Holiday Death Toll Already Mounting Slowly

Ford Declines to Participate in Contract Talk

Turns Down Reuther Invitation to Sit In on Negotiations

DETROIT (AP) — Henry Ford II today declined Walter Reuther's invitation to join in the contract talks between the Ford Motor Co. and Reuther's CIO United Auto Workers.

At the same time Ford, company president, said it would be an "unforgiveable error" if the 140,000 Ford employes were not given an opportunity to learn all details of what he called the "prosperity partnership package" offer.

The offer included an opportunity for Ford workers to buy company stock at half price, interest-free loans during layoff periods, some wage boosts and other benefits. The UAW called the offer "phony" and rejected it shortly after it was placed on the bargaining table Thursday.

Ford said he felt his attendance at a meeting of the union's national Ford conference this afternoon would serve "no useful purpose.

Reuther, who also heads the CIO, extended the invitation in a telegram last night after a UAW International Executive Board meeting.

He asked Ford to attend a meeting of the union's national Ford Council so that "there can be no question as to whether the Ford workers will accept or reject the Ford proposals and whether they will strike in support of their own demands."

The Ford council meeting was called after union negotiators Thursday rejected a five-year, half-billion-dollar contract "package" from Ford. The Ford offer ignored union demands for a guaranteed annual wage.

Although union negotiators were bitter in their denunciation of the Ford package, Reuther said in his telegram that the final decision to accept or reject the offer "is one which only Ford workers can make."

Three European Milers Break 4-Minute Time

LONDON (AP) — Laszlo Tabori of Hungary, and Chris Chataway and Brain Hewson of Britain all ran the mile under four minutes today. Babori won in 3:59.

Chataway, a London brewer, was timed in 3:59 and Hewson of the Royal Air Force ran it in 3:59.8.

The race was an invitation international mile event held as part of the British games at White City Stadium. A crowd of 25,000 was in the stands despite a raw, overcast day.

The track was heavy and the temperature was about 50.

The race marked the first time in foot-racing history three men ever ran under the four-minute mark in one race. Only once before, in fact, have two men been under the coveted time in one race.

That was in the duel between Roger Bannister, first man to achieve the long-sought four-minute mile, and John Landy, the current world record holder, in the British Empire games last August.

Bannister won that race in 3:58.8, with Landy trailing in 3:59.6. Until then, the only sub four-minute miles were Bannister's first cracking of the mythical barrier in 3:59.4 and Landy's record of 3:58.

Third Round of Golf Test Starts in Rain

Rain greeted the women professional and amateur golfers as they teed off in the third round of the 72-hole Wolverine Invitational Open golf tournament at Forest Lake Country Club today.

Betty Hicks of Palm Springs, Calif. and Fay Crocker of Uruguay shared the lead at the halfway point in the $5,000 tourney as today's round started. Each had 148 strokes.

Highlight of Friday's play was a 71 shot by Marlene Bauer of new competitive course record for the course. Details and pictures are on page 14 of today's Press.

Ike Honors America's Top G-Man

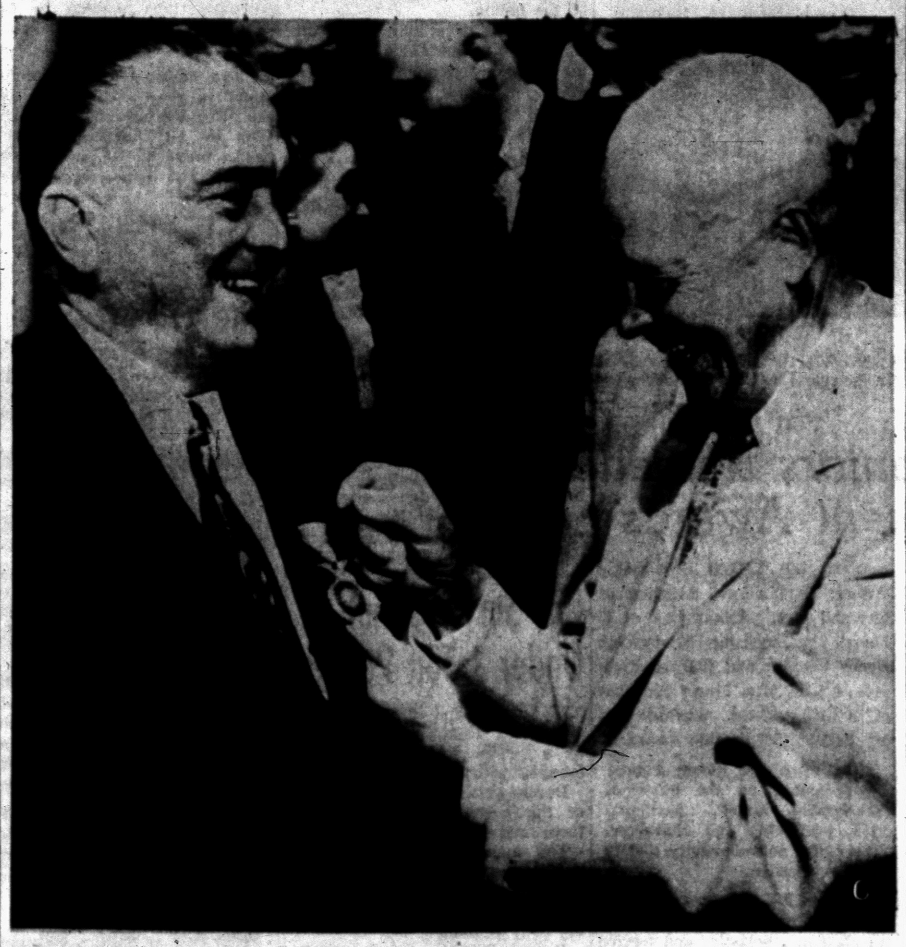

AP Wirephoto

A MEDAL FOR J. EDGAR HOOVER — President Eisenhower takes evident pleasure in the ceremony above where he is shown pinning the National Security Medal on FBI Chief J. Edgar Hoover for 31 years of "brilliant leadership in a position of great responsibility and devotion to the highest ideals of federal law enforcement." Behind them, Secretary of Welfare Oveta Culp Hobby and Secretary of the Treasury George Humphrey exchange a word. The ceremony took place yesterday in Washington.

Nation Salutes War Dead Over Memorial Weekend

By THE ASSOCIATED PRESS

Americans began the Memorial Day weekend today.

In many places across the land, in many ways, they will pause to salute those who died in battle. Some will march. In Newark, N. J., the annual Memorial Day parade Monday will honor Albert Woolson, 108-year-old survivor of the Grand Army of the Republic.

Woolson himself plans to spend a quiet day at home in Duluth, Minn.

Some will sing. In the spectacular Hollywood Bowl, 700 musicians and vocalists will join in a premiere of "The Requiem," by Hector Berlioz, in a three-faith service.

Most will pray—en masse in churches, in family groups, beside a grave, or in the quet privacy of a room once occupied by a boy.

In the Arlington National Cemetery near the nation's capital, Vice President Nixon will place a wreath at the marble tomb of the Unknown Soldier Monday morning, then deliver an address.

The scene will be mirrored across the nation, at the Little Arlington National Cemetery, in Keokuk, Iowa; in the national cemetery at Ft. Bragg, N.C., wherever heroes lie.

President Eisenhower plans a quiet weekend at his farm at Gettysburg, Pa., scene of a battle in the war from which the Memorial Day holiday stems. The (Continued on Page 2, Col. 5)

Rumor Folsom Replaces Hobby

Treasury Aide Seen Taking Over Health, Welfare Post

WASHINGTON (AP) — Marion B. Folsom, undersecretary of the Treasury, was reported "virtually certain" to be nominated soon to replace Oveta Culp Hobby as secretary of health, education and welfare.

Asked about reports of her imminent departure from the Cabinet, Mrs. Hobby replied, "I have nothing to say."

Folson, a 61-year-old tax specialist and native of McRae, Ga., also declined comment.

At the White House, Press Secretary James C. Hagerty said Mrs. Hobby had not handed in her resignation and "there is nothing before us" to indicate Folsom has been chosen as her successor.

Recently Mrs. Hobby has been under fire in some quarters for the way the Salk vaccine situation has been handled. But President Eisenhower recently gave her a vote of confidence.

However, Mrs. Hobby's 77-year-old husband William P. Hobby has been ailing with arthritis.

Press Will Publish at Noon on Monday

The Pontiac Press will publish but one edition, at noon, Monday in order that its employes may join in observance of Memorial Day. Regular editions will be resumed Tuesday.

Repeat Highway Safety Warning

Only Few Non-Injury Accidents Reported as Holiday Starts

Warnings by police were repeated today as thousands of motorists began jamming Michigan and Oakland County highways during the long Memorial Day weekend.

Although traffic was reported still relatively light at noon today, State Police and Oakland County Sheriff's department predicted cars would flood the highways later in the day.

Only a few minor accidents had been reported with no injuries. Pontiac Police, which had ordered every available patrolman and police reserve on duty during the 78-hour period, reported no accidents within the city thus far.

CONTINUE CAMPAIGN

Meanwhile, the county's dynamic campaign, headed by the Oakland County Chapter of the Red Cross, continued its effort to stem possible deaths and injuries due to traffic accidents here.

Thirty-four Red Cross volunteers are manning special radio cars during each of the four days, rendering first aid to the injured and reporting accidents.

An airplane also is flying around the county observing congested highway spots and relaying the "trouble spots" to a main dispatch center atop Bald Mountain.

Authorities reminded motorists that 20 deaths occurred during the similar period last year and pointed out every necessary precaution should be taken during the weekend.

Police, advising drivers to keep alert and drive slowly, warned motorists not to drive after drinking.

District Alerted for Tornadoes This Afternoon

Detroit Issues Warning of Possible Twisters in S. E. Michigan

DETROIT (AP)—A tornado alert covering Michigan southeast of a line running from the northeastern corner of Indiana to Bay City, was issued at noon by the Detroit Weather Bureau.

The Lansing Weather Bureau warned Clinton, Saginaw and Shiawassee counties at the same time to be on the alert for possible tornadoes within the next hour.

Northwestern Ohio also was warned of "possibly a few tornadoes."

When the warnings came, one tornado already had torn through Eaton County and bounced into a Kalamazoo County community. Only one injury report and none of deaths, however, had come from the twister hit.

The Detroit Weather Bureau said heavy thunderstorms with winds up to 50 or 55 miles an hour would be fairly general throughout lower Michigan in the afternoon. The tornado danger should be past by 5 p.m. Severe thunderstorms are expected until 9 p.m.

The tornado tore through Eaton County around 10:30 a.m. today, knocking down trees and barns, but Sheriff Everett Peck said there had been only one injury report and none of deaths.

Peck said the twister roared along M43 east of Grand Ledge, M100 south of Grand Ledge and then dipped into an area northwest of Bellevue.

Peck said the tornado's path was approximately 100 feet wide.

Grand Ledge is 10 miles west of Lansing.

The tornado apparently followed a course to the southwest and hit again in the Woods Lake Community of Kalamazoo County, midway between Kalamazoo and Battle Creek.

Henry Crane, a farmer living five miles northwest of Charlotte, suffered compound fractures of both legs when his barn blew down on him.

The Ormand Wirth home in the outskirts of Grand Ledge was moved four inches off its foundation, but the stone, ranch type house was not knocked down.

A boat being hauled on a trailer was picked off and blown into a field in Grand Ledge.

Former Actress Dies

DETROIT (INS) — Mrs. Susie Majur, one-time English actress known professionally as Susie Fradelle, died yesterday at her home in Detroit. She was 77.

Bulletin

The third round of the Wolverine Women's open tournament at Forest Lake Country club was postponed at 1 p. m. today.

Due to heavy rains and storm warnings, the third round will begin 11:30 a. m. Sunday.

Starting time for the final 18 holes is 1:30 p. m. Monday.

Among Amateur Leaders



Pontiac Press Photo

SALLY SINKS ONE — Sally Sharpe, one of the youngest shotmakers in the Wolverine Ladies Open golf tournament at Forest Lake, yesterday ran into some difficulty keeping up with her fine 1st day's 77. She is shown above dropping a 3-footer on the No. 5 green in Friday's round for which she totaled 86, for a 163 aggregate. Sally, who plays at Pine Lake CC, was still just back of leading amateurs Wiffi Smith and Pat Devany.

Five Girls Are Finalists in Miss Pontiac Contest

Five girls, from a field of seven hopefuls, were judged finalists in the Miss Pontiac Contest at the Oakland Theater last night, moving one step higher in competition for the Miss Michigan Title and perhaps the Miss America crown.

They are Janet Anderson, 22, of 834 W. Huron St., Geraldine Bennett, 17, of 60 N. East Blvd., Barbara Looney, 18, of 23301 Walton Blvd., Jean Serravalle, 21, of 106 Augusta Ave., and Charlotte Stark, 17, of 365 S. Marshall St.

The five will be judged for social grace at the home of Contest Chairman James A. Martin at 8:15 p.m. Thursday.

Final selection of the titlist and her court will be made Saturday evening at the King Brothers and Cole Brothers Circus which will be playing on Walton boulevard that day.

Ralph T. Norvell, Pontiac Chamber of Commerce president, will crown the winner at ceremonies following the judging. The winner will receive a $150 wardrobe and runners-up will be presented bracelets.

Miss Pontiac will vie with other winners from all over the state for Miss Michigan honors. If she captures that crown, she will be entered in the Miss America Contest.

Sponsored by the Pontiac Junior Chamber of Commerce, contest judges are Earl A. Maxwell, personnel director, GMC Truck & Coach Division; James F. Spence, secretary-manager, Pontiac Manufacturers Assn.; Dr. George Petroff, physician; Mrs. Melvin C. McPherson, president, Pontiac Business and Professional Women's Club, and Mary Ellen Wyngarden, of the Camp Fire Girls.

Runaway Van Kills 7 in West

Truck, Trailer Careen Down Frisco Hill as Brakes Fail

SAN FRANCISCO (INS) — Four official investigations were in progress today with the aim of determining the exact cause of the runaway crash of a huge moving van.

The van, a ten-ton truck and trailer loaded with furniture, careened down one of San Francisco's steepest hills on Clay street from Nob Hill to Chinatown yesterday, killing seven persons.

The big vehicle smashed light standards and parking meters like toothpicks and it ploughed along the sidewalk and smashed to a stop against a building, bursting into flames as its fuel tank exploded. Damage was estimated at at least $100,000.

The driver, William McCandless, 50, of Davenport, Ia., rode to his death in the cab of the runaway van, fighting to control it as it reached a speed estimated at 80 miles an hour.

FIVE OTHERS KILLED

Six other men and a woman met death in a stroke of fate as they were hurled aside like rag dolls by the racing van.

* * *

The bodies of the victims were strewn along the sidewalk of the narrow street less than a block from the Hall of Justice and the city morgue where they were taken for identification.

The official investigations were started by the district attorney the police department, the coroner's office and the Interstate Commerce Commission which licenses such vehicles. The van was operated by McCandless for the Mayflower Van and Storage Co. of Indianapolis.

McCandless' helper, Wayne Jennings Dewolf, 38, of Littleton, Colo., jumped at the top of the grade.

42 Dead So Far Across Nation; State Counts 5

National Safety Council Estimates 360 Traffic Fatalities for Weekend

By THE ASSOCIATED PRESS

The count of deaths in accidents rose slowly today while millions got started on their long Memorial Day weekend.

Since 6 p.m. Friday fatalities numbered 32 in traffic, 5 drownings and 5 in the miscellaneous class. The total at 10 a.m. EST was 42.

The first holiday of the warm season is expected to put millions of cars on the roads. Rain in areas in the central section of the United States may have held down the traffic volume in the early part of the day at least.

The National Safety Council has estimated that 360 persons will lose their lives in traffic accidents during the 78-hour holiday period ending at midnight Monday.

The record traffic death toll for a three-day Memorial Day holiday was 363 in 1952.

The council has estimated that 40 million motor vehicles will be on the highways during the holiday weekend and urged extreme caution.

President Eisenhower also urged all Americans to "take maximum care for safe driving" over the weekend and during the rest of the summer.

There were 362 persons killed in traffic mishaps in the three-day holiday last year. Ninety-three others drowned and 84 were killed in miscellaneous accidents for a total of 539.

A survey by The Associated Press, in a non-holiday 78-hour period, showed 294 traffic fatalities, 58 drownings and 94 deaths from miscellaneous accidents.

Four persons died in Michigan traffic accidents in opening hours of the long weekend, which authorities predicted would lure a record 2,675,000 automobiles to the state highways despite scattered showers and thunderstorms.

National Guardsmen were called out to help State Police keep congested traffic lines moving and at the same time try to keep highway deaths under the 19 registered over last Memorial Day.

Besides the highway toll, the holiday observance also had claimed one life by drowning.

Cooler Weather, Showers Seen for Pontiac Area

Weather for the Memorial Day weekend is off to a discouraging start with showers, ending tonight, forecast by the weather bureau.

Cooler temperatures will follow, with a low of 54-57 due tonight and a high of from 62 to 68 expected Sunday. Cloudy skies will accompany the cooler weather.

Michigan in general can expect showers and scattered thunderstorms, with cooler weather coming.

Thursday's high point was 83, in downtown Pontiac, and the mercury had dropped to 68 before 8 a.m. today. The mercury stood at 69 at 2 p.m.

Deputies, Firemen Drag Lake for Drowning Victim

Oakland County Sheriff's deputies and Orion Township firemen were dragging Lake Orion today in an attempt to recover the body of a drowning victim.

The victim was tentatively identified as Bet Young, about 45, of Lake Orion. Young and an unidentified companion were cruising in a motorboat on the north side of the lake. Young fell into the lake after the boat had slowed down.

The body was believed to be in 60 feet of water, about 150 yards off the north shore.

Governor to Speak at City Hall Ceremony

Gov. G. Mennen Williams will be principal speaker at the dedication ceremonies for the new City Hall June 12.

The ceremonies will cap a three-day open house at the new $1,000,000 city administration building which opened for business early this month.

Pastor Praises Newspaper Crime Reporting

EDITOR'S NOTE: The minister of one of America's oldest churches, the First Church in Boston (Unitarian), which dates from 1630, long felt that newspapers should keep crime news brief and bury it on inside pages. But now he has changed his mind and here he tells why.)

By REV. DUNCAN HOWLETT
Written for the United Press

Every now and then someone gets up and bewails the reporting of crime by the newspapers. I have often done so myself. Sometimes in recent months I have felt physically ill after reading the morning paper.

Murders, robberies, beatings, corruption, vandalism—the list is endless. Then, like the others, I have cried:

"Why do the newspapers print such stuff? Why don't they give us something uplifting once in a while?"

But I have changed my mind. I'm glad they print it—all of it. Sure, it nauseates me. Sure it makes me want to flee from it all. Sure, I'd rather read sweetness and light. But as a member of American society, I can't escape the fact of crime not until it is brought to a stop.

The constant reporting of crime on the front pages of America's newspapers is like the beating of the tom-toms of doom in our ears. The beating is increasing in tempo. It grows louder and more ominous. Something has to be done. We know that it has. We know it because the newspapers din it into our ears until we can hardly stand it. If we do nothing, it will be because we really didn't care.

"MEDEA" HELPS

The importance of crime reporting became clear to me through the reading of an ancient Greek drama of Euripides, "The Medea." This enabled me to see my own times in perspective and so to appreciate the significance of crime reporting today.

There has been a very perceptible stiffening of public opinion on crime in recent months. Why? Because people have read about all the crime they want to in the newspapers.

There has been an increasing respect for the policeman—a respect which detective stories, movies and comics have been slowly eating away during the present generation. Why? Because the newspapers are regularly reporting the bravery with which the police have been meeting the recent rise in crimes of violence.

If the newspapers did as we asked them to, and relegated all crime news to brief notes at the bottom of an inside page, most of us would hardly be aware of the danger we face today.

DEMOCRATIC WAY

Since we live in a democracy in which the voice of the people can be heard, let the newspapers continue to fling the crimes of the city and the nation into our teeth.

Let them spread before us the crimes of our people until we rouse ourselves and demand both the effective treatment of those who are now criminals and also the development of programs and techniques designed to dry up crime at its source.

All this is now beginning to happen, and it is happening because the newspapers have beat upon the public conscience with factual reports of what is actually going on until the public conscience at last is beginning to wake.

In Today's Press

Building News	15 thru 21
Church News	8, 9
County News	10
Editorials	4
Sports	14
Theaters	11, 12, 13
TV & Radio Programs	20
Wilson, Earl	11
Women's Pages	6, 7

Topics, Teachers Planned for Fall

Classes Will Be Held in First Congregational Beginning Oct. 3

The committee for the Pontiac School of Religion met recently at the home of Mrs. George Gaches, 60 Moreland, to make plans for fall.

Classes will be held in the First Congregational Church each Monday night for six consecutive weeks, starting Oct. 3 and continuing until Nov. 7. Any layman, church school teacher or church worker in Oakland County is welcome.

The curriculum was announced as follows:

"Teaching Primary Children" will be taught by Rita Smith. She is director of Religious Education at Bethany Baptist.

"The Churches Program for Intermediates" will have Mrs. Arthur Selden of the First Congregational as instructor.

"Use of the Bible With Children" will be the subject taught by Mrs. B. D. Roepeke of the Orchard Lake Community Church.

"Planning and Leading Christian Worship" is the class given to the Rev. George A. Garver, pastor of the Lutheran Church of the Ascension.

"Jesus and His Teachings" will be taken by the Rev. Robert Van Oeyen, pastor of the White Lake Presbyterian Church.

"Christianity and Social Problems" has been assigned to the Rev. Edward D. Auchard, associate pastor of the First Presbyterian Church.

"Life and Work of Paul" will have the Rev. George A. Garver as leader and teacher.

"The Christian's Task at Home" the mission study for next year on the "American Indian," will be led by the Rev. Lawrence D. Graves, associate pastor of the First Congregational Church.

The committee members for the school are: Mrs. George W. Gaches, chairman; the Rev. John Mulder, associate pastor of the Central Methodist Church, dean; the Rev. James Deeg, pastor of the Oakland Park Methodist Church, assistant dean; Mrs. William Billings, secretary; Harold Brown, treasurer; Mrs. Frank McGregor, registrar; Donald Tews, publicity, and Mrs. Percy Latimer, librarian.

Other members are Mrs. George Fisler, Louis Corbett and the Reverends Edward D. Auchard, George A. Garver, Robert Van Oeyen and Malcolm K. Burton.

Ask Picnickers to Look for Girl

Kalamazoo Police Say Weekenders May Find Missing 8-Year-Old

KALAMAZOO (AP)—Police searching for 8-year-old Jeannie Singleton pinned their hopes today on alertness of holiday weekenders and others who will be out in the countryside.

Newspapers and radio stations are urging all who expected to be in rural surroundings of Kalamazoo to keep a watch and take time to check their immediate vicinity for any trace of the missing child.

Jeannie vanished last Monday en route home from school. Upward of a thousand persons have searched for her daily without finding a trace or clue.

Police Chief Sherwin Heywood said it now is planned to excavate a sand pit not far from Jeannie's home. He said there had been reports of a landslide taking place in the pit Monday, but he leans with other authorities to the theory that the child likely was abducted by a sex deviate.

Most searchers have abandoned hope of finding the child, daughter of a truck driver, alive. Heywood said: "We are preceeding now on the assumption we're looking for a body."

The Weather

PONTIAC AND VICINITY — Showers ending and turning cooler tonight, low 54-57. Cloudy and cooler Sunday, high 62-66. Westerly winds, 10-18 miles tonight.

Today in Pontiac

Lowest temperature preceding 8 a.m. 68.

At 8 a.m.: Wind velocity 10 m.p.h. Direction: South.

Sun sets today at 7:59 p.m.
Sun rises Sunday at 5 a.m.
Moon sets Sunday at 1:09 a.m.
Moon rises today at 12:29 p.m.

Downtown Temperatures

6 a.m.	68	11 a.m.	72
7 a.m.	68	12 m.	71
8 a.m.	70	1 p.m.	70
9 a.m.	74	2 p.m.	69
10 a.m.	74		

Friday in Pontiac
(As Recorded Downtown)

Highest temperature	83
Lowest temperature	55
Mean temperature	69

Weather—Hot.

One Year Ago in Pontiac

Highest temperature	82
Lowest temperature	43
Mean temperature	62.5

Weather—Trace rain.

Highest and Lowest Temperatures This Date in 83 Years

93 in 1911 34 in 1894

Friday's Temperature Chart

Alpena	81 60	Marquette	72 57
Baltimore	81 63	Milwaukee	79 61
Bismarck	50 46	Minneapolis	65 51
Buffalo	88 67	New Orleans	89 78
Chicago	84 62	New York	78 66
Cleveland	86 68	Phoenix	90 65
Denver	67 41	Pittsburgh	85 67
Detroit	86 67	San Francisco	74 48
Fort Worth	89 76	Traverse City	80 57
Grand Rapids	86 61	Washington	80 67
Jacksonville	94 66	Seattle	60 44
Kansas City	83 58	Tampa	90 69
Los Angeles	74 59		



Pontiac Press Photo

ACHIEVEMENTS BRING AWARDS—The four Pontiac High School seniors shown above have been awarded honors for their scholastic achievements. Left to right, they are: David Tarr, winner of the Michigan Honor Trophy plaque; Bernice McLean, recipient of the Y-Teen Scholarship award; Phyllis Law, who took the History Club Honor Trophy; and Harold Richards, selected for the Hi-Y Scholarship Award.

Pontiac Deaths

Mrs. Olivia M. Atkins

Mrs. Olivia Mae Atkins, 43, of 276 Rapid St. died Thursday afternoon at Pontiac General Hospital. She had been ill three years.

Born Oct. 22, 1912 in Lake Charles, La., she was the daughter of John O'Neal and was married there in 1928.

Mrs. Atkins came here from Lake Charles 11 years ago and had been a member of the A.M.E. Methodist Church there.

Besides her father, she is survived by a daughter, Mrs. Barbara Thomas of Pontiac, and a sister, Mrs. Hazel Calvin of New Orleans, La.

Mrs. Atkins will be at the Frank Carruthers Funeral Home Sunday from 1 to 10 p.m. She will then be sent to Lake Charles for funeral Thursday at 2 p.m. and burial in the Gombre Memorial Park Cemetery. The Rev. W. T. Hardy Sr. of her church will be officiating.

Mrs. Eli Brendel

Mrs. Eli (Allie) Brendel, 80, of 18 Matthews St. died last night at the Pontiac General Hospital. She had been ill three months.

Born May 9, 1875 in White Lake Township, she was the daughter of William and Elizabeth Beatty, and was married in Oakland County in 1904.

Mrs. Brendel was a member of the Central Christian Church and Eastern Star. She had lived in Pontiac 14 years.

Surviving are her husband and a daughter, Mrs. Richard Weppner of Watkins Lake.

Service will be held Tuesday at 10:30 a.m. from the Sparks-Griffin Chapel. The Rev. Charles D. Race, her pastor, will officiate with burial in Milford.

Mrs. William H. Dardy

Mrs. William H. (Emma J.) Dardy, 80, of 184 Cherokee Rd. died at 4 a.m. this morning at the home of her daughter.

She was born Aug. 14, 1874 in Detroit, the daughter of Christopher and Sophie Reich Keppen.

Mrs. Dardy came here from Dexter 45 years ago and was a member of the Free Methodist Church.

She is survived by four children, Raymond of Detroit, Mrs. Ethel Barnes of Detroit, Mrs. Eleanor Wilcox and Mrs. Jessie Barber, both of Pontiac, five grandchildren and two great-grandchildren.

Also surviving are a brother, William of Detroit; two sisters, Mrs. Edith Miller of Munising and Mrs. Gertrude DeBarr of Ypsilanti.

The funeral will be Tuesday at 2 p.m. in the Free Methodist Church. The Rev. Howard C. Artz, her pastor will officiate with burial in Oak Hill Cemetery.

Mrs. Dardy is at the Donelson-Johns Funeral Home.

Mrs. Annie Haynes

Mrs. Charles J. (Annie) Haynes, 85, of 50 Lincoln Ave., died early this morning after a two year illness.

She was born March 29, 1870 in England, the daughter of John and Emma Femsome Steers.

Coming here from England, she had lived at her present address 41 years and in Pontiac 44 years.

Besides her husband, Charles, she is survived by two brothers, Arthur and Frederick Steers, both of Windsor, Ontario, Canada.

Arrangements will be announced later by Donelson-Johns Funeral Home.

Mark J. Smith

LAKE ORION—Mark J. Smith, 54, 1380 Paul Blvd., died Friday evening in the Cass City Hospital after an illness of three weeks.

Last employed at the Pontiac Motor Division of General Motors, he was a Lake Orion resident for 18 years, coming from Traverse City.

Surviving besides his widow, Margaret, are his mother, Mrs. Mary R. Smith; two sons, Robert L. of Sylvan Lake and Richard M. of Pontiac; three brothers, Albert M. of Traverse City, Harry F. of Pontiac and Leo of Ionia; two sisters, Mrs. Sylvia Alpers of Birmingham and Mrs. Dorothy Bezanson, Birmingham.

Service will be held at 2:30 p.m. Tuesday from the Pursley Funeral Home with the Rev. G. L. Bersche of the Missionary Alliance Church officiating. Burial will be in Ottawa Park Cemetery, Waterford.

Mrs. Burness Sprague

Mrs. Burness (Pearl Marie) Sprague, 46, of 2180 Lancaster Dr. died yesterday at Pontiac General Hospital after several weeks illness.

Born Aug. 26, 1908 in Pontiac, she was the daughter of Morris and Mabel Gillis Ostrander. She was married here Oct. 21, 1925.

Mrs. Sprague had lived in Pontiac all her life.

Besides her husband and mother, she is survived by two daughters, Mrs. Betty Coleman and Mrs. Beverly Schultes, both of Pontiac, and a grandson.

Also surviving are three brothers, Alex and Glen of Pontiac, Louis of Clarkston, three sisters, Mrs. Clare MacDonald of Garden City, Mrs. Shirley Wedge of Detroit and Mrs. Hazel Swain of Pontiac.

Service will be Tuesday at 2 p.m. in the Sparks-Griffin Chapel. Dr. Milton H. Bank of the Central Methodist Church will officiate. Burial will follow in Perry Mount Park Cemetery.

Jilted Suitor Arrested After Hurling Bottles

Abel A. Asocar, 37, of 60 Pleasant View Dr., was able to explain fully to Municipal Judge Cecil McCallum today why he smashed 30 full bottles of beer, leaving one block of Sagniaw street littered with glass and liquid.

Asocar, arrested by Patrolman James L. Ockerman about 2 a.m. today, pleaded guilty to a disorderly charge and was fined $100 and sentenced to five day in the Oaklan County Jail.

"I was walking on my beat," said Ockerman, "when I heard something like bombs exploding. Then I saw this man, walking slowly and tossing the beer bottles in the air."

Ockerman placed him under arrest just as Asocar was reaching into the large bag which contained the bottles.

"Wait a minute officer, I'll go quietly," Ockerman quoted Asocar as saying, "but I've got one more bottle," which he hurled over the officers head.

Asocar explained he had been disgruntled because his girl friend jilted him shortly before.

165 Millionth Baby Claimed by Texas

SAN ANTONIO, Tex. (AP) — San Antonio today claimed the 165-millionth inhabitant of the United States.

The claim was based on yesterday's 6:51 a.m. birth of a son to Mr. and Mrs. Jack Saulters Jr., at Baptist Memorial Hospital.

The "census clock" at the U.S. Census Bureau, Commerce Dept., Washington, yesterday flashed blue lights to signal the nation's population reached 165-million at 6:51:51 a.m. CST.

Saulters, junior and senior, were unimpressed with the distinction.

"Oh, is that so," the father commented when reporters told him.

4-Minute Man to Wed Swedish Girl in London

LONDON (UP) — Miler Roger Bannister, 26, announced today he is marrying 26-year-old Moyra Jacobsson, a Swedish girl he met while she was studying painting in London.

The young doctor who ran the world's first four minute mile at Oxford a year ago is a nurse surgeon on the staff of London's St. Mary's Hospital, Paddington.

Four PHS Seniors Named for Achievement Awards

Four young Pontiac High School June graduates garnered as many coveted awards today when their names were announced for outstanding achievements during their high school career.

David Tarr, son of Mr. and Mrs. Robert Tarr of 561 W. Iroquois Rd., was named to be the recipient of the Michigan Honor Trophy Plaque; Bernice McLean, daughter of Mr. and Mrs. Clifford McLean of 165 Elizabeth Lake Rd., received the Y-Teen Scholarship Award; Phyllis Law, daughter of Mr. and Mrs. Arthur Law of 45 Lehigh Ave., took the History Club Honor Trophy and Harold Richards, son of Mrs. Marie Richards of 35 Mohawk Rd., was selected for the Hi-Y Scholarship Award.

The Michigan Honor Plaque is presented on the basis of scholarship, athletic participation, leadership and character. The entire school faculty ballots on this decision.

For the Hi-Y Scholarship, a boy is chosen from the upper-third of the class in scholastics and service rendered to the school is taken into consideration by the judges.

The History Club award goes to a girl who ranks in the upper third of the class and who has been an all-around participant and leader in school affairs.

For the Y-Teen award, an outstanding girl in the senior class is chosen and she is judged on the basis of character, leadership, scholarship and citizenship.

Four Surviving Quints 21 Today

Famed Sisters Reunited for Event, Transfer of Million in Trust Fund

NORTH BAY, Ont. (AP)—The four surviving Dionne quintuplets were reunited today for their 21st birthday.

Last minute arrangements enabled Annette, Cecile and Yvonne, who have been studying in Montreal, to join the fourth sister, Marie, and their parents, Mr. and Mrs. Oliva Dionne, at the family home at nearby Callander. The other quintuplet, Emilie, died last August.

The three girls were driven here from Montreal during the night by their younger brother, Oliva, Jr., who is with the Royal Canadian Air Force at St. Hubert, near Montreal.

The parents and Marie had considered going to Montreal for the birthday observance but abandoned the idea.

The father said:

"There won't be much of a birthday celebration today. The girls will be too busy looking after their business."

He referred to the transfer to the girls of the money in their trust fund, worth nearly a million dollars.

Making It Easier to Take Fatal Step

CHICAGO (AP)—The Cook County clerk is trying to make it easier for why couples seeking marriage licenses.

Heretofore couples seeking licenses mingled along a marble top counter without any privavy. Yesterday finishing touches were put on 17 booths designed to give each couple some privacy. The booths consist of panels attached to the marriage license counter by aluminum frames. Although the booths are open, the panels are soundproofed so voices are muffled.

"We're trying to make the job of getting a marriage license as painless as possible," explained County Clerk Edward J. Barrett.

Hensel Resigns Post as Army Assistant

WASHINGTON (AP) — H. Struve Hensel, a high official under Democratic and Republican administrations, is returning to private life next month with President Eisenhower's thanks.

The White House yesterday announced Hensel's resignation as assistant secretary of defense, effective June 30. The 53-year-old New York lawyer said in a letter to the President that he lacks "sufficient individual capital resources to continue longer . . ."

Crime and Punishment

LIMA, Ohio (UP)—Dental technician Oscar Shaffer, charged with practicing dentistry without a license, got a continuance from his scheduled appearance in municipal court yesterday.

He said he had a dental appointment.

Nation Pays Tribute to Its Battle Victims

(Continued From Page One)

President urged all Americans to "take maximum care for safe driving" this weekend.

Nixon will be acting for the President; and so will New Hampshire's Gov. Lane Dwinell when he places a wreath at the outdoor Cathedral of the Pines at Rindge, N.H., a memorial to all of America's war dead.

* * *

American Legionnaires at Rice Lake, Wis., will reverently drape the grave of St. Jonas Manhein with a Confederate flag, specially obtained from Iuka, Miss. Manhein, native of Germany, fought with the South in the War Between the States, married a girl from Alexandria, La., and settled in Rice Lake in 1879 to become leading citizen of the Northern community.

Enemy dead will share in prayers at the post cemetery at Ft. Devens, Mass. There rest the bodies of 11 Confederate POWs, who died in Boston's Ft. Warren Prison during the Civil War, and seven Germans who died in prisoner camps of World War II.

* * *

Neither will those who died at sea be forgotten. A boat will put out from Wildwood, N.J., to strew wreaths on the Atlantic, while a continent away a procession of Coast Guard and other vessels will sail from DePoe Bay, on Oregon's central coast, in the Pacific's 10th annual "Fleet of Flowers."

With jet planes forming a cross as an aerial backdrop, a "God of the Mountain Pageant" will be staged in San Bernardino Mountains, near Redlands, Calif.

Japanese Air Force Graduates 5 Jet Pilots

TOKYO (UP)—Japan's new air force graduated its first five jet pilots today in a modest entrance to the supersonic age.

The five pilots formed the first jet class to be trained by the U. S. Air Force in a program that started Jan. 19. Other classes have started each month since then.

Macmillan Will Attend U. N. Birthday Session

UNITED NATIONS, N.Y. (INS)—British Foreign Secretary Harold Macmillan has accepted an invitation to the U.N. anniversary session in San Francisco this summer, virtually assuring a Big Four foreign ministers conference there.

The United Nations announced yesterday that the British foreign secretary had advised them he will be present for the start of the California meeting, starting June 20, and stay at least three days.

Trucking Tieup Seen Continuing

Teamster Head Terms Offer Unacceptable in Tenth Day

LOS ANGELES (INS)—Hope for an early end to a trucking industry tieup in 11 western states dimmed today with the collapse of negotiations between truck operators and the AFL Teamsters Union.

The strike and the retaliatory employers lockout entered its 10th day today as the economic stranglehold gripped the western third of the nation.

Before the negotiators broke off three days of discussion last night the truck owners submitted a new offer, but Frank Brewster, president of the Western Conference of Teamsters, termed it unacceptable.

He agreed to submit the offer to the union membership, but said he would not recommend its acceptance.

The operators offered long-haul drivers a wage increase of 8 cents an hour now and 8 additional cents for each of the next two years.

The union is demanding 10, 8 and 8.

The owners offered Southern California local drivers a total of 27 cents over the next three years, plus one more paid holiday.

The new offer contained no pension plan or "hot cargo" clause, both of which the union originally asked for. However, it did embody an expanded contribution to the health and welfare fund.

Boy Survives Fall Under 1-Ton Roller

LEEK, England (AP) — Nine-year-old Derek Hulme was run over by a one-ton concrete roller and escaped without a bruise.

Derek was riding on the shafts of the horse-drawn roller on a farm field when he fell off.

The massive concrete cylinder pressed him into the soft rain-soaked ground. When he was picked up, a perfect impression of his body remained.

Despite Derek's protests that he was not hurt, he was rushed to a local hospital for X-rays.

"Not a bruise," doctors reported.

Police Holding Youth for Slaying Minister

BAY CITY (AP)—Shotgun wounds today proved fatal to a woman minister as police held a 20-year-old youth who they said admitted shooting her because "she double-crossed me and told the girls not to go out with me."

Mrs. Theresa Austin, 59, pastor of the Pentecostal Church at Prescott, died in a Bay City Hospital of a shotgun blast that struck her down on her porch yesterday.

Held in Ogemaw County Jail at Prescott, 50 miles north of Bay City, is Albert Bowen, 20, of Prescott, one-time communicant at Mrs. Austin's church.

Mrs. Austin was shot in the head when she stepped onto her porch to investigate a car that drove up the side drive of her home.

The Day in Birmingham

50 Compete in Road-E-O; Safety Campaign Begins

BIRMINGHAM — Bits of Birmingham: About 50 teenage drivers, qualified through written exams out of a field of 200, met in competition today at the high school in the annual "Road-E-O." Winner goes to Lansing for state finals next month.

The police department and Chamber of Commerce will cooperate with members of a local Junior Achievement company in a safety campaign started today. For $1.00 motorists can have red scotch-lite tape applied to car bumpers. Campaign will run through next Saturday, June 6.

Lloyd Smith won the "orotoreador" at the weekly meeting of the Birmingham Toastmasters Club for the "ingenious" manner in which he delivered a talk on "My Pet Gripes Against My Wife," according to topic master Harry Winston.

The young adult co-ed club of the Birmingham YMCA will hold an ice cream social and sale Wednesday. The sale will be on from 7 to 9 p.m., with club members providing refreshments for all who attend. Proceeds go to a charity.

* * *

Preparation classes will be held today at the Congregational Church for junior high students who plan to join the church on June 19.

* * *

Wilford Smith, Franklin, has been elected vice president in charge of the Royal Oak office of the Homer Warren and Co., real estate agency. Smith, a member of the Birmingham Country Club, has been with the organization since 1946.

* * *

Frederick Smith, social study teacher at Barnum Junior High School, has been awarded a scholarship to attend the conservation camp at Higgins Lake this summer. The Franklin branch of the Women's National Farm and Garden Association made the award.

At its annual election recently, association members elected Mrs. Harry Barr president; Mrs. Robert Rowse, vice president; Mrs. Donald Tracey, secretary; Mrs. J. Keane, corresponding secretary, and Mrs. E. Hoisington, treasurer.

* * *

Four groups in the Franklin area have elected officers for 1955-56 year.

Mrs. James Washburne and Mrs. Jack Roberts were elected president and vice president, respectively, of the newly-formed Afternoon Circle.

Mrs. Paul Ziegelbaur was named president and Mrs. Robert Yingling and Mrs. Robert Rowse, vice presidents, of the Friendly Circle; Mrs. James Crawford is president, Mrs. Robert Hampson and Mrs. George Howard, vice presidents, of the Evening Circle.

The Franklin Women Bowlers elected Delores Byers as president; Evelyn Charbeneau, vice president; Mary Adams, secretary; and Mildred Taylor, treasurer.

* * *

Three Birmingham women, Amelia Blackwood, Mary Deighton and Carol Rowe, received diplomas this week from the Grace Hospital school of nursing.

* * *

Sharon Brodie was elected president of the Bloomfield 4-H Club at the group's recent meeting. Dan Nagelvoort was elected vice president; Helen Miles, secretary, and Nan Jones, treasurer. The club's next meeting will be held June 8 at the home of Renee Moulthrop. A Bob-lo excursion is planned tentatively for June 20.

Center Line Boy Gets Dog Back After 10 Months

SAULT STE. MARIE (AP)—For 10 months Sniffles, a black and white mongrel dog of indeterminate age, lived on the town in Sault Ste. Marie.

Today he was back with his 7-year-old master, Bobby Lawson of Center Line.

In the interval he was a well-watched but never-caught dog.

Bobby, his 5-year-old sister Molly, and his folks, Mr. and Mrs. Fred Lawson, came to Saut Ste. Marie with Sniffles on a vacation last July. Sniffles got lost.

A week or so later Bobby, with his mother's help, wrote a pleading letter to the Sault Ste. Marie News, enclosing a picture of Sniffles. The newspaper published the letter and the picture.

The following day Mrs. Paul Wilson, wife of the executive vice president of the First National Bank, saw the dog. But it shied away from her as she tried to catch it.

From then on Sniffles became a familiar sight around town. He ate with an anti-aircraft battalion or with the fellows at the coal dock. But he couldn't be caught.

The Lawsons made a trip here but Sniffles chose that weekend to be absent. They came back again yesterday.

Sniffles was living in an abandoned house. The grownups walked in and Sniffles ran. Then Bobby tried it alone. Sniffles got the scent and bounded into Bobby's arms.

Teenager Held in Death Caused by Bad Brakes

MARQUETTE (UP) — A Marquette teenager who was warned by State Police not to drive his 1938 car because of defective brakes two hours before he fatally injured a mother of six children, has been bound over for trial on a charge of negligent homicide.

State Police testified yesterday they stopped Kenneth Fortin, 17, two hours before his car killed Mrs. Bernard Morin, 33, and told the youth not to drive because his brakes were bad.

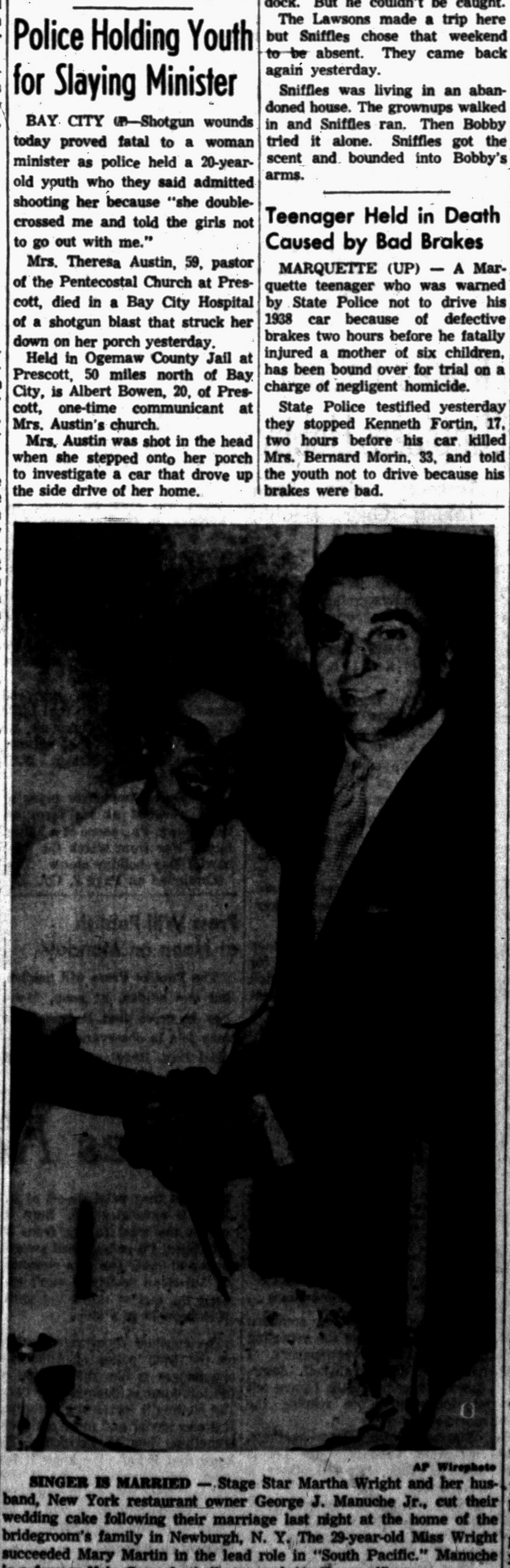

AP Wirephoto

SINGER IS MARRIED — Stage Star Martha Wright and her husband, New York restaurant owner George J. Manuche Jr., cut their wedding cake following their marriage last night at the home of the bridegroom's family in Newburgh, N. Y. The 29-year-old Miss Wright succeeded Mary Martin in the lead role in "South Pacific." Manuche is a former Holy Cross football star and Air Force officer.

Say Chiang Unwilling to Talk With Reds

TAIPEI (INS)—Foreign Minister George Yeh emphatically denied today that Nationalist China has ever agreed to any form of cease-fire talks involving the Chinese Communists.

The Nationalist official, at a Taipei news conference, quoted an old Chinese proverb to emphasize his point, saying any such talks would be negotiating with "a tiger for its very skin."

Yeh declared that much more is needed than a mere published statement to prove sincerity and good faith on the part of the Chinese Communists. He referred to recent reports saying Red China was willing to negotiate regarding the tense situation between the Nationalists and the Communists in the Formosa Strait.

Woman to Be Charged in Husband's Killing

MUSKEGON (UP) — Muskegon County Prosecutor Robert A. Cavanaugh said today he'll probably authorize a murder warrant against Mrs. Ida Mae Moore for the death of her husband.

Mrs. Moore's husband, Rufus, 23, died yesterday of knife wounds he suffered May 22. Mrs. Moore contends her husband was wounded when they were trying some antics they had seen in a home movie. Police said Moore told them before he died that he was stabbed during an argument.

Woman Chases Robber Into Alley With Dishpan

GRAND RAPIDS (UP) — Mrs. Stanley Kant told police a man entered her kitchen last night while she was washing dishes and ordered her to "stick 'em up."

Mrs. Kant said she picked up her dishpan and chased the man into an alley, police reported.

Premature Baby Dies; Weight Only 29 Ounces

DETROIT (INS)—Barbara Ann Townsend, who weighed only 29 ounces when she was born last Monday, died today in a Detroit hospital.

The baby, born three months premature, was given nourishment yesterday and for a time doctors thought she would survive.

VISIT THE NEW
HOLDEN RED STAMP PREMIUM CENTER
AT 600 WEST HURON ST.
BETWEEN DWIGHT AND MURPHY ST.



The most popular spot in Pontiac these days is the big new Holden Red Stamp Premium Center where thousands of "America's Finest Premiums" are on display. We want you to see it. We want you to be our guest and see with your own eyes the many magnificent gifts you get for your FREE HOLDEN RED STAMPS!

MAKE IT A POINT TO GET FREE RED STAMPS WITH EVERY PURCHASE

NATIONAL FOOD STORES
2375 Orchard Lake Rd. 984 Joslyn
"SYLVAN CENTER"

FORDOMATIC ADJUSTMENT
BANDS AND LINKAGE
COMPLETE FLUID CHANGE
ALL LABOR
SPECIAL $12.95

BRAKE ADJUSTMENT All Model Fords $1.10

Cy Owens, Inc.
147 S. Saginaw St. FE 5-4101

Social Security Changes Sought

Sen. Potter Introduces Bill to Cut Retirement Age for Women

WASHINGTON (AP) — Sen. Potter (R-Mich) has introduced a bill to reduce from 65 to 60 years the age at which wives and widows may qualify for old age and survivors benefits. His measure also would provide disability benefits under the Social Security law.

Potter's move gave him a jump on House Democratic leaders who had planned to bring up the same general sort of proposal in June.

"Statistics have shown that in this country a man generally marries a woman several years younger than himself," Potter told the Senate.

In event the disabled person receives workmen's compensation benefits, the amount of Social Security payments would be reduced.

Payment would be figured on the same formula as old age benefits.

The Democratic proposal in the House, still in the talking stage, would provide also for retirement of women workers at an earlier age than men, possibly 60 or 62.

Under present law a retired worker gets a 50 per cent addition to his old age payment if his wife also is 65. If a woman has children she gets benefits as long as they are under 18, then nothing until she is 65.

One aim of the Democratic plan could be offsetting any political advantage the Republicans gained from a general liberalization of Social Security payments last year. Potter's bill might grab part of the credit for the GOP.

Man Averts Crash by Stricken Driver

LOS ANGELES (AP)—Garagemen Jack Fradkin, 34, chased an out-of-control car down West Adams Boulevard and found a dying motorist behind the wheel.

As Fradkin sprinted alongside the car its driver Hubert L. Weiss, 72, of Los Angeles, collapsed. His foot jammed against the accelerator and the car gained speed.

Fradkin steered the car away from oncoming traffic, made a desperate lunge halfway through the driver's open window and turned off the ignition. When police reached the scene Weiss was dead, apparently of a heart attack.

It takes more than 100,000 union-management contracts to set the wages and other conditions of employment for 15 million workers in the United States.

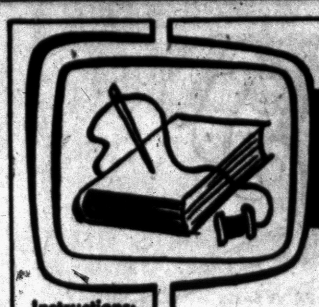

WHAT'S MY LINE?

Instructions: Each word is related to my work. Unscramble as few as possible to guess my line. Answer appears under arrow, reading downward.

© 1955 5-28 What's My Line, Inc.

I AM A

1 CKBA
2 MEOT
3 VORCE
4 OKOB
5 NIDB
6 CHITTS
7 TIRPN
8 YIRBEND
9 RAPEP
10 RESSP

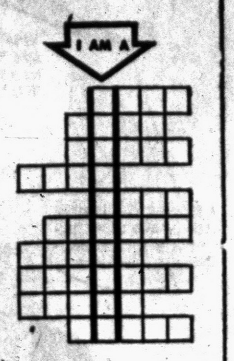

Yesterday's Answer: Jade, garnEt, Watch, pEarl, opal, ruBy, diamOnd, onyX, silvEr, catSeye.

Disease Increases Noted in County

Slight increases in cases of chickenpox, measles and mumps appeared in communicable disease reports for last week in Oakland County, released today by Dr. John D. Monroe, county health director.

The Pontiac report shows a drop in measles cases and only a nominal figure for reported cases of mumps.

Breakdown of both reports, with comparative figures for the previous week and a year ago follows:

PONTIAC

	Last Week	Prev. Week	Year Ago
Chickenpox	0	4	13
Measles	6	13	6
Mumps	3	2	17
Scarlet Fever	16	12	2
Tuberculosis	0	2	0
Whooping Cough	4	0	0
Pink Eye	0	1	0

OAKLAND COUNTY

	Last Week	Prev. Week	Year Ago
Chickenpox	119	102	27
Measles	82	51	87
Pneumonia	6	0	0
Poliomyelitis	0	2	0
Scarlet Fever	22	21	8
Tuberculosis	1	3	5
Whooping Cough	2	1	4
Mumps	140	102	83
Rheumatic Fever	1	0	0
Impetigo	1	0	1

Wants Curb Service

CANTON, Ohio (AP) — Within a few hours after a woman reported that someone stole her radio, police proudly phoned her that they had caught the thief and recovered the radio. But it took a lot of arguing to get the woman to stop at the station for it. She told the detective in charge: "I didn't bring it up here, and I can't see why I have to carry it back home."

Heart Research Lost in Theft of Recorder Tapes

NEW YORK (AP)—The person who stole Dr. Arthur Briskier's tape recorder: Keep the machine but please return the tape, which represents 10 years of work in recording unusual heart sounds.

The New York County Medical Society said in an appeal last night:

"An unsuspecting burglar may be the cause of a serious setback in the worldwide battle against heart disease. Ten years of intensive work in cardiovascular research may be whisked into oblivon if the person. . . . carelessly destroys or discards the tapes."

The recorder and tapes disappeared from Briskier's Park Avenue office early in the week. Said the doctor:

"I have the sounds of very unusual conditions, some of which I may never hear again."

On the four reels were the sounds of rheumatic hearts, hypersensitive hearts, blue-baby hearts, heart beats of unborn children and hearts with defective valves.

Reports Live Chinchilla Stolen From Hotel Room

NEW YORK (AP)—A live chinchilla is reported missing from the Waldorf-Astoria Hotel.

Mrs. Dorothy Marshall, of Glen Head, N.Y., took a room at the hotel to show the female animal—valued at $3,600—to a prospective customer.

When she left her room last night, she told police, the chinchilla was in a carrier. Returning about 20 minutes later, she said, the cage was open and the animal was gone.

Old Specs Unearthed

MARION, Ind. (UP) — A pair of bifocals believed to be 100 years old was discovered buried beneath 20 inches of dirt here when a foundation was dug for a garage. They were in perfect condition.



FURS
cleaned glazed stored

Modern vaults protect from moths and dust. Controlled frigid temperature keeps furs prime. Controlled humidity keeps furs soft, like new. Coats hang carefully, not "packed-in." Your garments are fully insured.

We Clean Furs by Furrier Method with a "Like-New" Glazing Process.

Store your woolens and out-of-season clothes . . . make room in closets . . . keep them safe from heat and moths!

Open From 7 A. M. 'til 8 P. M.
Bring Your Cleaning to Our New Drive-In and
SAVE 10%
We Give Holdens Red Stamps

BRANCHES:
328 N. PERRY
97 OAKLAND



SHIRTS EXPERTLY LAUNDERED

Sparkling white, carefully ironed with special attention to collars and cuffs.

5 Dress Shirts for $1.13
CASH and CARRY

Each Shirt Cello-Wrapped and Boxed
4-Hour Service on Request

GRESHAM
DRIVE-IN CLEANERS
605 OAKLAND—JUST NORTH OF WISNER STADIUM
Call FE 4-2579 for Free Pickup and Delivery

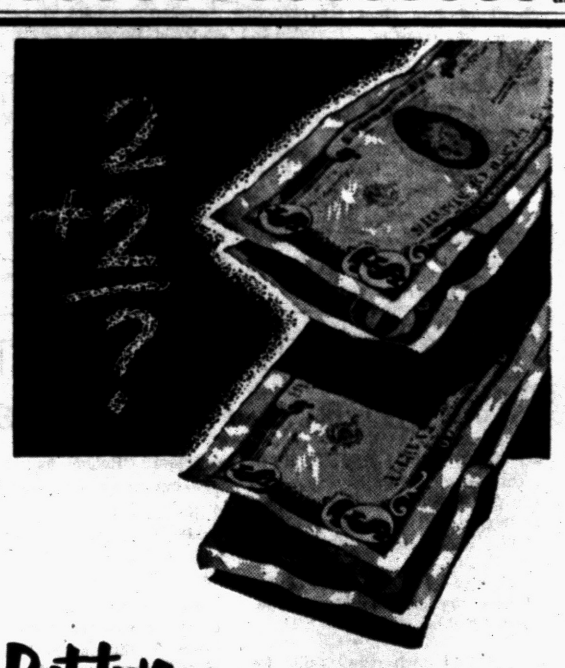

Put two and two Together

Your answer depends on what you're adding . . . two apples plus two apples always equal four apples. But two dollars plus two dollars soon become MORE than four dollars when you put them in your savings account. The difference is the liberal dividend that is added, as earned, to your deposit. This accumulating amount, combined with your own systematic savings will steadily add up to whatever your dreams are made of.

CURRENT 2% RATE

ANY CONVENIENT AMOUNT STARTS YOUR ACCOUNT

PONTIAC FEDERAL SAVINGS
16 E. Lawrence Street
PONTIAC FEDERAL SAVINGS and LOAN ASSOCIATION

INSURED SAVINGS
To $10,000 by Federal Savings and Loan Insurance Corp.

Save BY THE 10TH
Earn FROM THE 1ST

SAVE by MAIL
A Convenient Service to Shut-Ins or in Bad Weather



Your kitchen stays cleaner longer when you cook electrically!

What's nicer than walking into a newly decorated kitchen? There's a lift to just looking at the sparkling colors, the crisp new curtains. If things would only stay that way . . .

They *can*—a lot longer than you think. The secret's in switching to electric cooking. It's clean as electric light! Pot and pan bottoms stay smudge-free, too.

See your Dealer or Detroit Edison



THE PONTIAC PRESS
Pontiac 12, Michigan
Trade Mark Daily Except Sunday
Published from THE PONTIAC PRESS Building
HAROLD A. FITZGERALD, Publisher
CONRAD N. CHURCH, Editor HORACE F. BROWN, Advertising Manager RUSSELL BASSETT, Nat'l Adv. Mgr.

Entered at Post Office, Pontiac, Mich. as second class matter

MEMBER OF THE ASSOCIATED PRESS

The Associated Press is entitled exclusively to the use for republication of all local news printed in this newspaper, as well as all AP news dispatches.

THE PONTIAC PRESS is delivered by carrier for 40 cents a week; where carrier service is not available by mail in Oakland, Genesee, Livingston, Macomb, Lapeer and Washtenaw Counties it is $12.00 a year; elsewhere in Michigan and all other places in the United States $20.00 a year. All mail subscriptions are payable in advance. Phone Pontiac FE 2-8181.

MEMBER OF AUDIT BUREAU OF CIRCULATIONS

SATURDAY, MAY 28, 1955

State House Approves Trunkline Highway Bill

Common sense and a bipartisan coalition have triumphed on the State highway front.

After a long and bitter fight the House at Lansing has voted 60 to 46 to send the Senate approved Coleman bill to Gov. WILLIAMS without change. He already has indicated that he would sign it.

★ ★ ★

This is the bill which only recently was forced out of the House roads committee by a coalition of younger members of both parties. It also is the legislation this newspaper has believed from the outset offers the best means of solving Michigan's serious highway problem.

As it goes to the Governor's desk, the Coleman bill assures the State a $35,000,000 a year highway construction program. This is to be financed by a 1.5 cent increase in the present 4.5 cent state gasoline tax and a 10 per cent increase in truck license fees.

★ ★ ★

Most of the fighting over the bill centered on the allocation formula. This gives the State 75 per cent of the additional revenue for trunkline construction and divides the remaining 25 per cent between the cities and counties. we believe this is a just and wise formula.

Now, happily, the State that put the world on wheels and keeps it there can look ahead with confidence as far as highways are concerned.

It is to be hoped, however, that the coalition will make every effort to round up enough votes to give the bill immediate effect. As it now stands it won't become operative until October, a fact which would cost the State $13,000,000 in additional gas tax revenue.

★ ★ ★

Let's forget the long fight over the allocation formula. Let's get on with the work of building these long needed new roads.

Dulles and Adenauer Reject Neutralization

Any hopes Russia may have had for neutralization of West Germany or a reunited Germany must be fading rapidly.

It is unlikely there should be any other result after the stands taken by Secretary of State DULLES and Germany's Chancellor ADENAUER.

★ ★ ★

With special White House authorization, Mr. DULLES set forth our government's position to clear up uncertainty left by a Presidential press conference statement. In the presence of West Germany's Ambassador KREKELER, the Secretary emphasized that neutrality isn't applicable either to West Germany or a reunited Germany.

★ ★ ★

As for Chancellor ADENAUER, he is sparing no effort to make every one understand that his country wants no part of any neutralization plan. To this end he has called home his ambassadors to Washington, London and Paris. His purpose is to impress on them their duty to make clear at all times that the BONN government is not interested in neutralization.

★ ★ ★

Also of great interest to us and other free nations, the Chancellor

participation in West European defense.

Thus, unless all signs are decepitve, Russia's efforts to persuade Germans that neutrality would be to their advantage appear doomed to failure.

Puerto Rico's Progress

If some symbol of its economic progress were needed, Puerto Rico has it in its just dedicated $15,000,000 airport at San Juan.

This great new facility meets a long felt need born of the Caribbean area's rapidly expanding air traffic. Dedication ceremonies were marked by the presence of Congressmen and flights over the airport by Army, Navy and Air Force jet fighters and bombers.

Under construction is a modern four lane highway which eventually will link the new airport with the business section of the capital city. Other evidence of expanding economic activity is the fact that since 1948, due to low taxes, more than 300 new industries have been established on the island.

This has meant greater employment opportunities for people who not so long ago had to be content with substandard living conditions.

The People's Business

Deserve Laurels

8 Men Get Credit for New Michigan Road Law

By JACK I. GREEN

LANSING—When the awards for the 1955 legislative session are being passed around, a Medal of Honor with palms should go to the little band which pushed through the new arterial highway program.

• • •

The medal should be awarded for giving Michigan a big boost toward highway progress. The palms are for beating one of the most powerful lobbies in Michigan—the county road commissions.

EIGHT NOMINATED

So the following are nominated for the awards: Gov. Williams, Sens. Creighton R. Coleman (R-Battle Creek) and Haskell L. Nichols (R-Jackson), Reps. Thomas M. Burns (R-Saginaw), Richard G. Smith (R-Bay City), John J. McCune (R-East Lansing) and Ed Carey (D-Detroit), and J. C. McMonagle, director of planning for the State Highway Department.

• • •

Many men labored long and hard to put across the program, but had it not been for these few it woud not have succeeded.

To measure the size of the battle and the victory, one must realize that the average legislator bows to no pressure group any more than he does to the county road commissions?

In both Wayne County and upstate, these tightly knit little political organizations swing a tremendous weight themselves and, in addition, usually are able to spur the courthouse politicians and the local party committees into action when they need help.

• • •

The fight in the Legislature was but another round in a long battle which the county road boys usually have won—the fight over sharing state gasoline and license taxes.

TAKE THE MAJORITY

At present, these lads and their city brethren take the majority of the state-collected revenues for themselves and give the state the minority portion.

• • •

But they were beaten this time by a group determined for once to see that the state got enough money to break the traffic bottlenecks of Michigan with a unified, planned system of major four-lane divided highways.

Actually, the rural areas and northern Michigan are not as badly hurt as they think they are because the special funds raised under the new program will relieve other state funds to be used on less important roads.

But the county road commissions were fighting for the principle that they are boss, that they decide how the money is to be divided and that no one can disobey with impunity.

• • •

One must award credit to Coleman for quiet, persistent and able undercover leadership in the road fight.

CREDIT FOR NICHOLS

Nichols was so anxious to get more highways that he would have settled for any kind of a program—and to that extent his contribution was less than the others. But credit Nichols with keeping the program alive, with prodding and arguing and maneuvering to keep the issue on the floor where it could be passed.

• • •

Credit McMonagle with providing the facts and figures, the ammunition for the fighting crew. In fact, if it had not been for McMonagle it is doubtful if either the governor or the other leaders would have known there was a ready-made plan which could be adopted.

Credit Gov. Williams with starting the whole scrap—and making it such a political issue that the Rpublicans felt bound to get action.

Credit Carey, whose ability to hold the House Democrats in line against Wayne County pressure was only matched by his shrewd floor tactics.

• • •

But credit most of all the young fellows in the

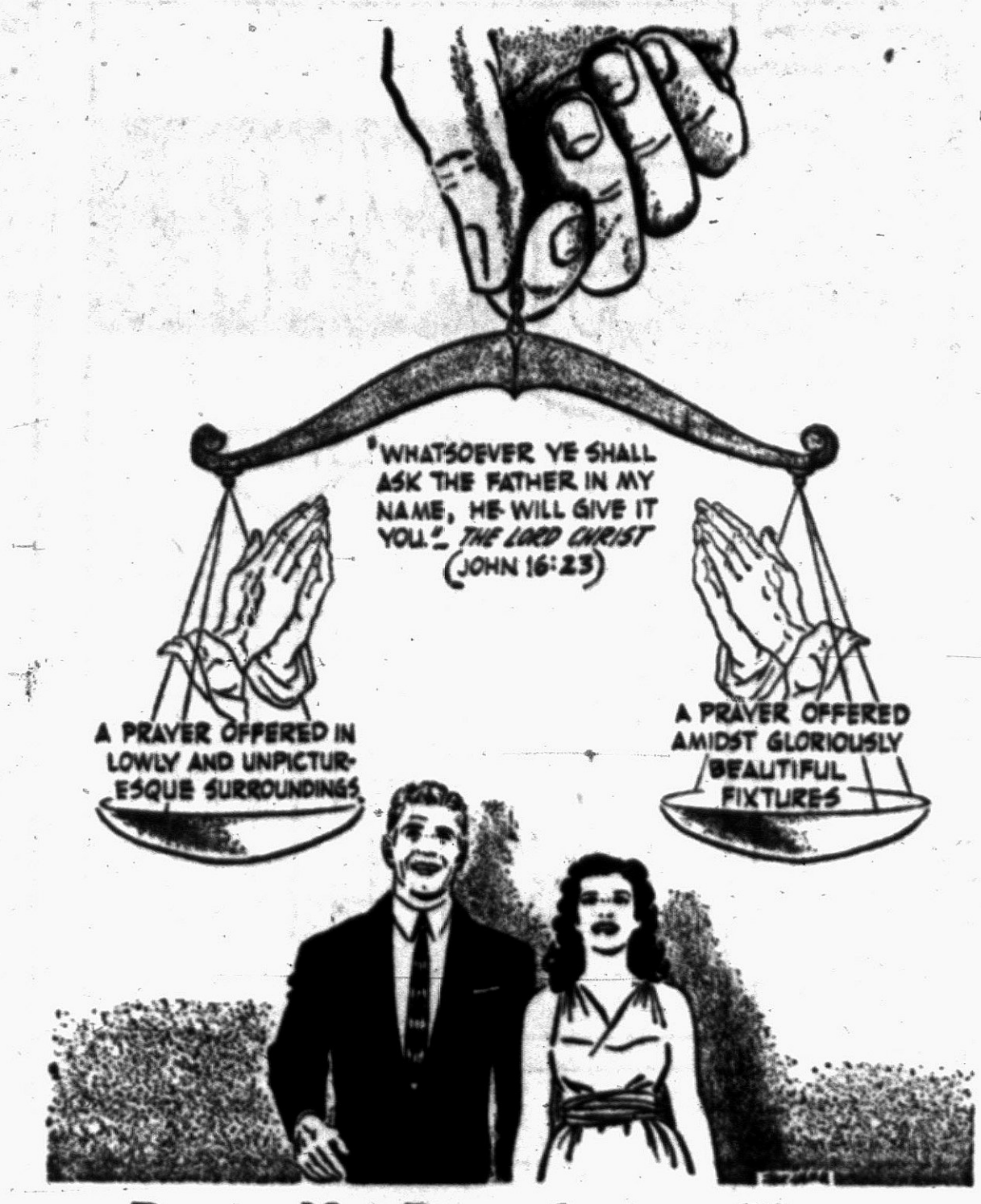

Prayer Not Dependent on Place

Days of All Faiths

Pentecost Sunday Marks Origin of Christian Church

By DR. HOWARD V. HARPER

Sunday, May 29, is known by two names: Pentecost and Whitsunday. By either name it is a great day in the Christian calendar, for it is the day the Holy Spirit came upon the Apostles and the Christian Church began.

Pentecost is actually the name of a Jewish festival, which comes 50 days after Passover. And the Apostles were Jews; it was on the day of Pentecost that they were gathered together in Jerusalem when suddenly, accordingly to the second chapter of The Acts, "there came a sound from heaven as of a rushing mighty wind," tongues of flame appeared over the head of each Apostle, "and they were all filled with the Holy Ghost."

The immediate result of this experience was that these Apostles, who had been timid and disorganized since the death of Jesus, all at once became bold and purposeful. They hurried to the Temple and there began to preach about their Risen Lord, with such effect that 3,000 people were converted and baptized that same day. For this reason, the day is often called the "birthday of the Church."

ORIGIN OF "WHITSUNDAY"

The explanations are given for the origin of the term, "Whitsunday." Some say that in ancient times this was one of the tradational days for mass baptism, and that the persons being baptized all wore white robes. From this fact came "white Sunday," which in time was shortened to Whitsunday.

The other interpretation is more interesting, but probably not true. It is that the word "whit" was the Anglo-Saxon word for "spirit" and that the literal meaning of Whitsunday is therefore "Spirit Sunday."

An old English poem says:

This day Whitsunday is called
For wit and wisdom sevenfold
Was given to the Apostles on
this day.

• • •

The observance of Pentecost goes back to the earliest years of the Christian era, and so do some of the customs connected with the day. Centuries ago people used to shoot fire from the church roof to represent the tongues of flame, or let doves (the traditional symbol of the Holy Spirit) loose in the church during services.

In old Russia they decorated the church with young birch trees, the idea being that in order to receive the Holy Spirit one must shed as many tears for his sins as there are dewdrops on the birch bough.

PASCHAL CANDLE

In Roman Catholic, and some other churches, an unusually large candle is installed near the altar on the day before Easter, removed on Ascension Day, and brought back for a last appearance on Pentecost. It is called the "Paschal" Candle, because it is used during the Paschal season—the 50 days following Easter. The term "paschal" is derived, with some intermediate steps, from the Jewish word for Passover. (Some form of this word is used to denote the Easter Season in every language except English and German).

The Paschal candle is a very ancient accessory of the Easter season. It is referred to in writings as early as the Fourth Century, and even then it was not new.

This huge candle, ornamented with five grains of incense representing the five wounds of Jesus, is blessed on Easter Eve and then lighted with newly blessed fire. In mediaeval times parishes competed with one another to see which could construct the largest Paschal candle, and some of them were gigantic.

The old custom was to melt these tremendous candles down after Pentecost and make them into smaller tapers for the funerals of the poor.

HERE'S THE SUBJECT FOR TODAY'S SERMON

Looking Back

15 Years Ago

BELGIAN SURRENDER cripples Allies; King Leopold is deposed by cabinet.

BLAME FIREBUG for eight Lake Orion blazes.

THOUGHTS FOR TODAY

Thus said the Lord God; Because Edom hath dealt against the house of Judah by taking vengeance, and hath greatly offended and revenged himself upon them;—Ezekiel 25:12.

• • •

An act by which we make one friend and one enemy is a losing game; because revenge is a much stronger principle than gratitude. —Colton.

Voice of the People

Fast Action of Waterford Fire Department Saves House, Garages From Grass Fire

Letters will be condensed when necessary because of lack of space. Full name, address and telephone number of the writer must accompany letters but these will not be published if the writer so requests unless the letter is critical in its nature.

If it hadn't been for the fast action of the Waterford Fire Department last Saturday, considerable damage could have been done.

A grass fire started from a lighted cigarette which was carelessly thrown on the ground where there was a terrific amount of dry leaves. It looked hopeless to save two garages and a house, but the Waterford Fire Department was on the scene in about three minutes from the time of the phone call.

Splendid service, I call it.

W. C. P.

'Pleasant Surprise to See Press Quote Optometrist'

In the three years that I have been in Pontiac and reading the Press, I was pleasantly surprised today on page four to see an article quoting an optometrist, Dr. Sheffington, who happens to be the national director of the Optometric Extension Program.

This group has been running a continuius monthly study course for optometrists for the past 30 years and is responsible for the progress optometry has made.

Reason for this note is that newspapers generally quote the medical profession but hardly give any space to optometrists on matters concerning vision.

A. A. M.

Plodding Elephant May See Taxpayer on Donkey

The political parties are beginning their big 1956 election talk. The GOP elephants are being groomed in readiness to wear their fine political regalia and start their trumpet blowing to persuade taxpayers too much. Yet govern- the coming big political circus.

It seems at present that the elephants are dragging their feet and moving in circles on the home front. One half million postal employes are waiting for a long-delayed pay raise while the only thing our Congressmen can agree upon is to disagree.

The bill has been turned down twice because it would cost the taxpayers to omuch. Yet government employes are compelled to pay high taxes and living costs without discounts, the same as any other taxpayer. We do not hear anything said about the increased cost of the recent 50 per cent pay increase for all Congressmen.

The taxpayer is becoming disgusted with the way the elephant is slowing up traffic with delaying double talk about building new super highways to handle the large number of automobiles now being put on our dangerous, obsolete roads. We have progressive, constructive men building automobiles. Why can't our politicians get busy and meet the need that arises from this automobile production.

Many dissatisfied taxpayers are thinking of riding donkeys to the polls, for at least a donkey is a laboring man's friend.

Taxpayer

Teenagers Pay Price but Can't See Adult Film

Why do children have to pay adult price when they are 12 years old, and yet when the theater runs an adult picture, they will not let you in until you're 16.

A Teenager

Soviets Agree to Big 4; Tito-Red Talk Bad News

By CHARLES M. MCCANN
United Press Staff Correspondent

The week's good and bad news on the international balance sheet:

THE GOOD

1. Soviet Russia formally accepted the proposal of the Western Allies for a Big Four meeting "at the summit." Details of the meeting, first of its kind in 10 years, will be worked out later. The possibility was mentioned that President Eisenhower and the other big four chiefs of government might meet July 18.

• • •

The United States will insist that the meeting be limited to a few days. The foreign ministers of the United States, Great Britain, France and Soviet Russia will be left to negotiate on specific issues later.

2. There were strong indications that any attempt to swing Italy away from loyal cooperation with the North Atlantic Treaty Organization would fail. Considerable anxiety was felt over Italian policy after the election of leftist-tinger Giovanni Gronchi as president.

Gronchi favors a policy of "coexistence" with Soviet Russia. But the dispatches from Rome suggested that the danger of an Italian swing to the left was now remote. The Italian Communists continued to lose strength. They have ben losing their grip on labor unions in northern and central Italy for several months. This week they lost an important union election in southern Italy.

• • •

3. The National Assembly, lower house of the French Parliament, approved by a vote of 404 to 210 a motion to revise the constitution of the Fourth Republic. It was the first step toward strengthening the authority of French Prime Ministers and ending the series of cabinet crises which had weakened France ever since the end of World War II.

THE BAD

1. Allied leaders were agreed that whatever happened as the result of the visit of Soviet Premier Nikolai A. Bulganin and Communist Party leader Nikita S. Khrushchev to President Tito of Yugoslavia, it would not be favorable to the West. Tito has said that he will continue to cooperate with the Allies. But the Allies felt better while Tito was still feuding with the Soviet bloc of nations.

• • •

2. Terrorism in French North Africa reached the crisis level The French government sent reinforcements by air, sea and highway to help combat terrorists in Algeria. It was reported that France might even withdraw about 10,000 of the troops it now keeps under the North Atlantic Treaty Organization command in order to strengthen its North African forces.

3. American-supported Premier Ngo Dinh Diem of the state of Southern Viet Nam in Indochina delivered an ultimatum to the rebel leaders who threaten to plunge the country into open civil war. Diem demanded that they surrender by tomorrow (Saturday).

Whatever the result of the ultimatum, the situation in Viet Nam continued to get progressively worse. The danger intensified that the country might fall into the hands of the North Viet Ham Communists.

Jesus Was Too Big a Man to Quibble About Details of Food, Dress or Ritual

Jesus said we should feed the hungry, heal the sick, avoid prejudices and treat our neighbors as we'd like them to deal with us. Jesus thought big, so he didn't stoop to petty details. He never vetoed a single food item on the menu or rouge for women and didn't even say girls must wear hats in church.

By DR. GEORGE W. CRANE

Case O-342: Rev. Kenneth G., aged 29, is a talented clergyman.

"Dr. Crane, I am puzzled," he began our chat while I was addressing the International Disciples of Christ convention at Miami a few months ago.

"One branch of the Christian Church has run an advertisement in the Miami Herald today washing its hands of any connection with us.

"And it cites as its reasons, the fact that we baptize by sprinkling as well as immersion.

"It also abhors our having church suppers, etc. It seems odd to me that at this late date in Christian development, churches still make a serious issue over trivial differences in ritual.

"Do you think Jesus would approve of such attempts to emphasize the minor differences between his various Christian sects?"

JESUS THOUGHT BIG

Jesus was not a sissified personality who quibbled over dust on the alter or excessive ritual.

When he was criticized because his disciples ate without previously washing their hands, he tartly replied:

"Not that which goeth into the mouth defileth a man; but that which cometh out of the mouth, this defileth a man."

And when he was again challenged because they plucked some wheat on the Sabbath and threshed it between their palms to eat, Jesus knocked the entire main prop from under the ritualized religion of his day by adding:

"The Sabbath was made for man; not man for the Sabbath."

Then he climaxed his indictment of the cluttering ritual of churches with this sentence, which should jolt picayune members of all modern churches:

"But in vain they do worship me," Jesus said, "teaching for doctrines the commandments of men."

READ YOUR BIBLE

Most of the ritual of the churches has been added by men who lived during the 19 centuries

go back to the New Testament and read what Jesus actually said. You should be delighted at his emphasis on purely major issues like the Golden Rule, abolishing prejudice, etc.

He did not stoop to quibbling over forms of baptism or types of food that were approved or disapproved on the church menu.

He didn't say whether women should wear hats or omit them in



church or forego lipstick and rouge.

Intervening clergymen, sometimes with almost a misanthrope attitude toward human relations, injected those petty taboos about dress and food and other minor items of ritual.

JESUS LIKED PARTIES

Jesus was a fundamentalist in that he stressed basic moral concepts. He enjoyed wholesome fun and houseparties at the home of Mary, Martha and Lazarus.

Although some churches still veto dinners, Jesus started the first church picnic when he fed the 5,000 after his open air sermon.

Jesus also initiated the Easter sunrise breakfast when he called the fishermen to shore and had a broiled fish breakfast awaiting them.

Jesus believed in advertising, too, which is why he sent the 70 ahead of him, two by two to recruit the crowds.

Jesus was the greatest applied psychologist of all time, so he was not distracted by picayune details.

Followers of Christ must think big and act big! Read the Bible for further proof.

Always write to Dr. George W. Crane in care of The Pontiac Press, Pontiac, Michigan, enclosing a long 3c stamped, self-addressed envelope and a dime to cover typing and printing costs when you send for one of his psychological charts.

Copyright 1955

Portraits

By JAMES J. METCALFE

Do you remember when I came . . . And knocked upon your door . . . With all the words that I had said . . . And written you before? . . . Do you recall my bashfulness? . . . The longing in my eyes? . . . Or did my poor impression melt . . . Among forgotten skies? . . . Were you sincere in your reply . . . Or were you stalling me . . . When you declared our love would last . . . For all eternity? . . . Whatever you remember, dear . . . This much I say to you . . . You

Smiles

Prosecutor—Now tell the jury the truth please! Why did you shoot your husband with a bow and arrow?"

Defendant—"I didn't want to wake the children.

'Is It Possible to Get TB Riding on a Motorcycle?'

By DR. WILLIAM BRADY, M. D.

One of my sisters says a person can get tuberculosis from riding a motorcycle. The other says they can't. We agreed to leave it to you . . . (B. H.)

Answer—He, she, or they can't. I hope my decision pleases the better looking sister.

• • •

Cant find such small mills for grinding wheat, etc., as you suggested for home use . . . (Mrs. T. P. S.)

Answer—In the pamphlet Wheat to Eat, for which send me a stamped, self-addressed envelope, (please name the pamphlet in writing and sign your request) I give the name and address of two companies that supply hand-operated mills suitable for the purpose. The mills sell for $6.25 and $8.50. Probably the demand is not large enough for retailers to stock them.

• • •

"We enjoy your articles so much, on the days they appear. No doubt you devote three or four days a week to bowling on the green . . . (C. H. F.)

Answer—I get to bowl two afternoons a week. But I grind out about a column of stuff six days a week and perhaps two columns for Sunday. How much of it appears in print depends on the wishes of readers or subscribers.

• • •

The calcium and D as you suggest in your Tetany pamphlet eliminated the muscular cramps I used to get in the night and also stopped my hands and feet from falling asleep, so to speak. I was a skeptic, but now I want your famous Pocket Encyclopedia . . . (M. W.)

Answer—Thank you. Anyone who suffers painful leg cramps,

pamphlet "Relief for Allergy." Speaking as an old geezer I want to tell you I read your column regularly, and find it both interesting and informative. Much success to you. (G. W. H.)

Answer—It's reassuring to find a reader who doesn't take umbrage at the names I call unidentified persons. The allergy pamphlet is available to anyone who provides stamped, self-addressed envelope. One subject to allergy should study also Little Lesson 26, The Calcium Shortage, for which inclose 25c in addition. Faulty calcium metabolism is a primary cause of allergic sensitivity, I believe.

• • •

Please send me any tracts you have on exercises and proper breathing. I have just turned 80, but believe my breathing could be improved. (Mrs. H. H. E.)

Answer — Send 25 cents and stamped, self-addressed envelope for Little Lesson 21, How to Breathe, and practice the belly breathing exercises as directed therein. Do it regularly not less than twice daily, not more than four times a day. Also, if you live where it is safe to do so, go out and walk, at a comfortable pace, a mile or two, twice a day.

• • •

One eye is brown, the other blue. Very shy among people, afraid they'll make fun . . is there any kind of eye-glasses that makes the difference less noticeable . . .? (H. M.)

Answer—Possibly tinted lenses would do so, but these should be worn only on the oculist's advice. All eyes are brown. The irises of albinos have no pigment. "Blue" eyes have the least pigment.

Modified HARD TOP RACES

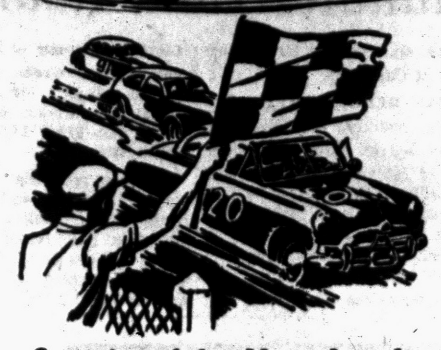

Sanctioned by Your Local
Land-O-Lakes Racing Association
AT THE NEW
GAY-DAY SPEEDWAY
NORTH OF PONTIAC ON
Lake Angelus Road off Baldwin
Sunday, May 29, 1955

NOTICE
All Owners of Stock Cars Wishing L.O.L.R.A.
Contact John McComb, 599 Central Lake Orion
MYrtle 3-3641 Immediately

$750 Guaranteed Purse—Against 50% Gate
Sunday May 15—54 entered—Sunday May 22—45 Entered

Modified hard top racing with Hudsons, Fords, Dodges, Chevs. and DeSotos all competing on the 3/8 flat banked oval at high rates of speed. A thrill a minute.

Pits Open at 12:30—Qualifying 1 P. M.
First Race at 2:30
SUNDAY, MAY 29, 1955
On New Resurfaced Track
Children under 12 years old admitted free if accompanied by an adult.
ADULTS $1.10 INCLUDING TAX

Grain Stored in Skyscraper

Lofty Saginaw Elevator Second in Michigan, 12 Stories High

SAGINAW (UP) — The No. 1 grain terminal for the rich Saginaw Valley's wheat, corn and oats crop is a "skyscraper" equal to many a city office building.

* * *

The Saginaw Grain Co., a mammoth 36-silo structure, stands as tall as a 12-story building, holds a million and one-half bushels of grain, and contains a volume of gigantic equipment. It looms like a Paul Bunyan among ordinary mortals.

The 5-year-old elevator is the second largest in the state and has made this city a leading grain market. Organized by Michigan Bean Co., Frutchey Bean Co., Charles Wolohan Inc. and Wickes Corp. in 1950, it since has become a division of Wickes Corp. and is managed by Robert Wolohan.

The elevator is equipped to unload 24 railroad cars a day and can fill twice as many for export in the same amount of time. It handles corn, wheat, barley, rye, oats and soybeans from individual farmers, smaller elevators and the Federal Commodity Credit Corp.

12 MORE ADDED

Originally 24 silo-type storage bins were built but 12 more were added in 1953 when bumper crops flooded the elevators.

Wolohan said grain brought into the elevator is sampled at a weighing station and conveyed by belt to the top of the 105-foot silos.

* * *

It is weighed, cleaned and dried in a workhouse above the silos. Scales capable of handling 150,000 pounds weigh the grain and it is cleaned by a washer which can wash as much as 1,000 bushels of wheat per hour.

If the grain must be dried, a gas dryer which blows hot air through a machine does the job. It can dry 1,000 bushels of wheat in an hour.

Corn is detoured through 1 of 2 sheilers and processed at the rate of 1,200 bushels per hour. Cobs are directed into a corn crib burner which fries them into a fine ash.

Wolohan said the elevator still is over-taxed on occasion and shipping facilities are planned for the future. The U.S. Corps of Engineers is surveying a 400-foot wharf in the Saginaw River and a loading tower from the elevator to the dock.

Walt Disney's True Life Adventures

BLOCK HEAD...



Gives Togs to Charity, Gets 'Em Back Again

SHERMAN, Tex. (UP) — It was a good deal, said Mrs. Roy Good, after she gave her husband's old clothes to a charity organization here.

The Goods home was one of a number destroyed in a windstorm. One of those given clothing by the organization which Mrs. Good favored was storm victim Roy Good.

Resents Comic Card With Smoky Scene

PITTSBURGH, Pa. (UP) — Burt Ashman, assistant to the president at the Pennsylvania College for Women, took one look at a new greeting card in the campus bookstore and banned it.

The "get well" card, titled "High Noon, Pittsburg, Pa.," showed a half-dozen pair of eyes peering out of a solid black background. A message read "From (Koff) Pittsburg."

"It isn't the least bit amusing," said Ashman. "Furthermore, it's downright seditious. Not only do they malign us but they add insult to injury by spelling Pittsburgh wrong. It's high time people stopped thinking of Pittsburgh as the Smoky City."

WORRIED OVER DEBTS?

If you are unable to pay your payments, debts or bills when due, see MICHIGAN CREDIT COUNSELLORS and arrange for payments you can afford, regardless of how much or how many you owe.
NO SECURITY OR ENDORSERS REQUIRED
ONE PLACE TO PAY — BONDED AND INSURED
"Let 9 years of credit counselling experience assist you"
Hours: Daily 9 to 5. Wed. & Sat. 9 to 1. Evenings by Appt.
MICHIGAN CREDIT COUNSELLORS
41½ South Saginaw St. Above Oakland Theater
Phone FE 8-0456

PAINT DOLLARS GO 3 TIMES AS FAR!
BERRY BROTHERS
READY MIXED HOUSE PAINT



Protects wood and metal through summer expansion and winter contraction. Colors stay new-looking longer, under adverse weather conditions. It's easy to apply.

$6.29 Gallon

FOR A LIMITED TIME ONLY!
A $7.00 100% Nylon 4 Inch Paint Brush
FOR ONLY **$1.99**


4 Inch Brush

With the Purchase of 2 Gallons of Berry Bros. Paint
Oakland Fuel and Paint
436 Orchard Lake Ave. FE 5-6150

Announcing
GRAND OPENING OF . . .
PONTIAC MOTOR FEDERAL
Credit Union

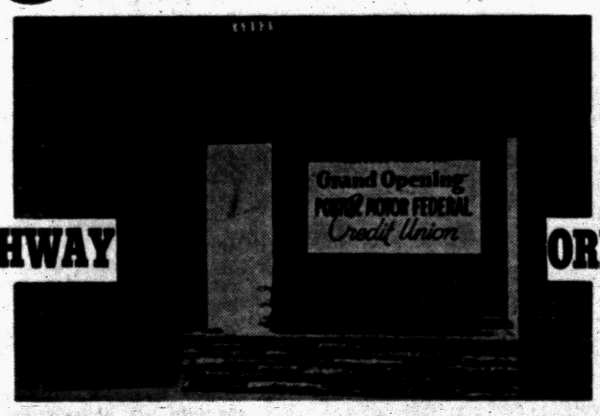

4393 DIXIE HIGHWAY ORlando 3-4089

DRAYTON PLAINS OFFICE

To bring a new and different Credit Union Service CLOSER to those Pontiac Motor Employees and Pontiac Motor Federal Credit Union members living in the Waterford Township, Drayton Plains, Clarkston, Davisburg area.

JUNE 1ST, 1955



MR. RICHARD E. HAGUE
Branch Office Manager

DRAYTON PLAINS OFFICE HOURS
Monday, Tuesday and Thursday, 12:00 Until 6:00
Friday, 12:00 Until 8:00
Saturday, 9:00 Until 1:00
CLOSED ALL DAY WEDNESDAY



if you don't need it . . .

GET RID OF IT . . .

Someone can use what you don't need

SELL IT FOR CASH

WITH A WANT-AD

What do you have to sell?
Musical instruments
Dresses
Toys
Bike
Furniture
Books
Paintings
Suits
Cribs
Beds
Binoculars
Washer
Rugs
Movie equip.
Cabinets
Desk
Lamps
Refrigerator
Suits
Baby coach
Clocks
Chairs
Golf-clubs
Guns
Tools
Typewriter
Cameras
Tables

LOOK in your
• CELLAR
• CLOSETS
• ATTIC
• GARAGE

Place a WANT-AD

To Place Your Want Ad Dial FE 2-8181

THE PONTIAC PRESS

THE PONTIAC PRESS

Women's Section

SATURDAY, MAY 28, 1955 PAGES 6-7



The scrapbook they're looking at brought memories and a smile to the lips of (left to right) William Backenstose of Oriole road; Mrs. E. Verne McCall of Lorraine court; Clara Nusbaumer of North Saginaw street; Mrs. John H. Adams of Chandler avenue and Glenn Palmer Seeley of Oakland avenue. The Pontiac residents were all on hand for their 50th anniversary reunion held for the 1905 Pontiac High School graduating class. Hosts for the Friday evening celebration were Mr. and Mrs. Frederic L. Ward of West Huron street.

At Frederic L. Ward Home

1905 PHS Graduates Hold Reunion

Fourteen original members of the 1905 Pontiac High School graduating class renewed old ties Friday evening when they gathered with their families for the unique purpose of holding their 50th anniversary reunion.

Held at the West Huron street residence of Mr. and Mrs. Frederic L. Ward, (the hostess is the former Marguerite Wisner, an '05 graduate) the evening included dinner, followed by an informal social gathering.

The class can boast several illustrious classmates among its total of 32, of which there are over 20 still living.

One of the most distinguished members was Col. Elmore B. Gray of the U.S. Army. A graduate of and one-time teacher at West Point, he numbered among his students Omar Bradley and Dwight D. Eisenhower.

GREETINGS SENT

Several members sent letters of greetings which were read before the group. One bore the signature of Harry McBride of Washington, D.C., who has been ambassador to Spain and head of the National Museum of Art in Washington.

Another came from Talbot Smith, night telegraph editor of a San Diego newspaper; still others came from Rena Anderson, a retired teacher now living in Portland, Ore. and Thomas Turk, president of a steel company in Muncie, Ind.

Another highlight was the poem read by Innez Crill James, an original work honoring each of the class members.

SPECIAL GUEST

A special guest was Dr. J. P. Everett, 1903 high school principal, who traveled from Kalamazoo to join with the 22 others present.

Among the guests who congregated to reminisce about old times were Mr. and Mrs. Clifton Randall (Mildred Crill) of Birmingham; Dr. and Mrs. William S. James (Innez Crill) of Ann Arbor, and Mr. and Mrs. L. M. Pearl (Della Colvin) of Highland.

Others were Mr. and Mrs. W. H. McCullough (Elsie Fink) of Farmington, and Dr. and Mrs. Frank Morris of Cass City.

PONTIAC REPRESENTED

Pontiac residents who were present included Mr. and Mrs. Glenn Seeley of Oakland avenue; Mr. and Mrs. William Backenstose of Oriole road; Mr. and Mrs. J. H. Adams (Mamie Bergo) of Chandler avenue, and Laura Efferts of Orchard Lake avenue.

Completing the Pontiac list are Clara Nusbaumer of North Saginaw street; Grace Heitsch of School street; Mrs. Verne Fangboner McCall of Lorraine court and Ethel Lighterness of Front street.

The class notes that it is through the "enthusiastic and skillful direction of Miss Laura Efferts that the class has remained closely united and has enjoyed several reunions, climaxed by the Golden Anniversary reunion."



MRS. WILLIAM CARTER

Patricia McKellar, daughter of Mr. and Mrs. William Hegwood of East Pike street, became the bride of William Carter at 10 o'clock this morning in St. Vincent de Paul Church. The bridegroom is the son of Mr. and Mrs. John Robertson of East Longfellow avenue.

Patricia McKellar Weds William Carter Today

A ballerina length gown of Chantilly lace over satin was worn by Patricia McKellar as she approached the altar of St. Vincent de Paul Church this morning to exchange nuptial vows with William Carter.

The 10 o'clock ceremony was performed before an altar decorated with bouquets of white carnations and gladioli.

The bride wore a single strand of pearls and a headpiece of nylon tulle trimmed with seed pearls. The bridal bouquet was composed of white carnations and stephanotis in colonial design.

The bride is the daughter of Mr. and Mrs. William Hegwood of East Pike street and the bridegroom's parents are Mr. and Mrs. John Robertson of East Longfellow avenue.

MATRON OF HONOR

Mrs. Dwaine Church, sister of the bride, wore a mint green lace over satin gown with matching stole for her duties as matron of honor. She wore a single strand of pearls and a headpiece composed of tiny flowers. Her bouquet was composed of white carnations centered with pin roses.

Warrennetta Hamlin was a bridesmaid wearing a pink gown like the matron of honor's. She also wore a strand of pearls and carried an identical bouquet.

Kathleen Hegwood, sister of the bride, was flower girl. She wore a blue organdy dress with nylon tulle and floral headpiece. Her flowers were pink carnations.

Duane Snyder was best man and seating the guests were Duane Church, brother-in-law of the bride; Lloyd Bray, cousin of the bridegroom, and Donald Racine.

The bride's mother wore a blue nylon lace dress with white accessories as she greeted her guests at a reception held during the afternoon in the Greek Hall on Mariva street.

The bridegroom's mother chose a pink brocade suit with white and black accessories.

NORTHERN TRIP

When the couple left for a honeymoon in northern Michigan the new Mrs. Carter was wearing a light blue suit with white accessories and a corsage from her bridal bouquet.

Upon their return the couple will reside on North Paddock street.

Mom Pays for the Sins of Youngster

Neighbor Ignores Since Her Child Damaged Garden

By EMILY POST

A reader writes me as follows: "A neighbor of mine, who also belongs to the same club that I do, flew into a terrible rage not long ago over something my youngster had done to her garden, and hasn't spoken to me since.

"Whenever I see her she turns her face in the opposite direction and completely ignores me.

"I think she is acting very childish over the whole thing. My problem is this: A meeting of our club is to be held in two weeks at her house and I don't know what to do about going.

"Would it be proper for me to go to her house under the circumstances, or would it be best to stay away?"

Answer: If you like her and have bee nfriends and don't want to spiol it, I think you should go and tell her again how sorry you are about the damage your child did to her garden.

To stay away would only widen the rift. On the other hand, if you prefer to cease being friends with her, then don't go.

Dear Mrs. Post: Will you please answer the following two questions on table manners which came up in our homemaking class the other day:

(1) When eating soup, is it proper to tip the soup bowl in order to get the last mouthful of soup? (2) When conveying food to the mouth, should the fork be brought to the mouth with the tines up or down?

Answer: (1) It is entirely proper to lift it from the front and tip it away from you. (2) If you are spearing something with the fork in the left hand the tines are down; if you are lifting something with the right hand, the tines are up.

Dear Mrs. Post: When both parents are deceased, who is considered the nominal head of the family—the oldest member of the family regardless of sex, or the oldest male members of the family.

I would like this information in connection with my wedding invitations.

Answer: The oldest child living is considered head of the family—whether it be a son or daughter.



Pontiac Press Photos

Recalling a humorous incident that carried them back to "the good old days" were (left to right) Dr. Frank Morris of Cass City; Mrs. W. C. Randall of Birmingham; Mrs. William S. James of Ann Arbor and Mrs. Frederic L. Ward of West Huron street. The foursome was among 14 of the 1905 Pontiac High School graduates who celebrated their golden anniversary with a dinner and social gathering Friday evening at the Ward's residence. In all, 23 classmates and guests were among the dinner guests.

Mrs. Haddix Heads Sorority

Mrs. Max Haddix was elected president of the Sigma Gamma Chapter of Pi Omicron sorority when the final meeting of the season was held Thursday evening.

Hostess to the group in her Clarkston home was Mrs. Chester Adams.

Other officers elected to serve with Mrs. Haddix were Mrs. John B. Wilson, vice president; Mrs. Dennis Manko, corresponding secretary; Mrs. Melvin Stockwell, recording secretary and Mrs. Robert Gaylord, treasurer.

Annual reports were given by the presiding officers and a progress report was heard on the June 9 banquet to be held at Kingsley Inn.

A picnic was planned for June 15.

Pontiac Panhellenic Slates Tea

Pontiac City Panhellenic will hold its annual tea June 5 for high school senior girls in the Pontiac, Waterford and Bloomfield Hills area who plan on entering college this fall.

All senior girls are invited to attend the tea whether or not they are interested in joining a sorority.

Co-chairmen of the event which is being held at the YWCA are Mrs. L. Jerome Fink and Mrs. James F. Nye.

Program chairman is Mrs. Robert Anderson, Mrs. Charles A. Allen and Dorothy Cummings are in charge of decorations, and invitations will be sent by Mrs. Allan Peters. Mrs. Robert Burnes will head the kitchen committee.

COMMITTEES LISTED

Refreshments will be taken care of by Mrs. Edmund Rogers assisted by Mrs. Robert Glenn, Mrs. Ralph Norvell, Mrs. Robert Isgrigg, Mrs. Roy Corwin Jr., Mrs. George Petroff and Mrs. Ruth Weber Parshall.

Mrs. Robert Nelson is in charge of the reception committee which will include the past presidents.

They include Mrs. Charles Scribner, Mrs. Henry Gaukler, Mrs. Isgrigg, Mrs. Parshall and Mrs. W. Hudson Ragsdale, as well as Mrs. Robinson Bronoel, present head of the group.

Publicity chairman is Mrs. Thomas Moffat.

Federation Plans June Card Party

A "summer party" of bridge at Roosevelt Temple is planned by members of the City Federation of Women's Clubs. The June 15 affair will begin at 1:30 p.m.

Mrs. Forrest Brown, federation president, has asked Mrs. William R. McClure to serve as general chairman. Assisting her will be Mrs. Russell French and Mrs. Donald Fillmore.

Committee chairmen who gathered recently at Mrs. McClure's West Huron street home for a coffee hour to make plans for the party were Mrs. Clifford Mossey, Mrs. Paul Gorman, Mrs. Sol Newhouse and Mrs. Socrates Sekles.

Other committee members present were Mrs. Matt Shelton, Mrs. H. E. McCullough, Mrs. Charles Crawford, Mrs. Brown, Mrs. Earl G. Long and Mrs. Clifford Steffey.

Welcome Rebekah Conducts Memorial

Sixty members of Welcome Rebekah Lodge 246 met Thursday evening at Malta Temple on Perkins street.

The charter was draped in memory of Charity Livingston, who passed away May 14. The annual memorial service was held under the direction of Mrs. Harold Curtis.

A program was presented by the past noble grands who were honored at the meeting. The social hour was directed by Mrs. Lester Bell and Mrs. Randall Wilson, who were assited by the lodge officers.

Three Are Initiated in Sigma Beta Rite

Mrs. Ron Weaver, Grace Campbell and Delores Hylla were presented with the pin and rose of Sigma Beta sorority when they were initiated recently by Beta Alpha Chapter.

The candlelight ceremony was held at the Riviera drive home of Mrs. Paul Beith.

Refreshments were served by the hostess following a discussion of three outings to be enjoyed by members during the summer months.



Surrounded by his former pupils is Dr. J. P. Everett (second from right) who traveled from Kalamazoo to take part in the Friday evening festivities marked by the occasion of the 50th reunion of Pontiac High School's 1905 graduating class. Dr. Everett was school principal in 1903. He is shown at the Frederic L. Ward home on West Huron street with (left to right) Grace Heitsch of School street, who is class treasurer; Ethel Lighterness of Front street, vice president and Laura Efferts of Orchard Lake avenue, president.

Bridal Shower Given for Patricia Vess

A bridal shower given by Mrs. Edward Hamill and Mrs. Bern Kelley feted Patricia Vess, bride-elect of James E. Hereford.

The party for 35 friends and relatives was held recently at Mrs. Kelley's home on West New York avenue.

The couple plans a June wedding. Their parents are Mr. and Mrs. Ray Vess of West New York avenue and Mr. and Mrs. H. A. Manning of Henderson street.

Entertains WCTU

A short talk and devotions were given by Mrs. Laura Gorthy when the Emor L. Calkins Unit of WCTU met at the Shoreview drive residence of Mrs. Bradley McCoy.

Following a round table discussion, the meeting closed with a prayer. Chairman for the recent gathering was Mrs. L. B. Ruby.

Former Residents Reveal Engagement

Mr. and Mrs. Herbert Carter of Fullerton, Calif., former Pontiac residents, are announcing the engagement of their daughter, Myrl, to Edgar B. Grabau of Fullerton.

He is a graduate of Fullerton Junior College, where the bride-elect is studying for her degree in nursing. The couple will be married June 25.

Parents Invited to Club Meeting

Junior Garden Club members have invited their parents and friends to be present when they meet from 4 to 5:30 p.m. on June 4 at the Boys Club on East Pike street.

At that time, each child will receive tomato and pepper plants and seeds, plus instructions for planting.

Charles Shad of the Parks and Recreation Department in Detroit, will show a half hour film on junior gardens. The program will be under the direction of Mrs. C. A. Beamer.

Chairman Mrs. Albert Kohn will be assisted by Mrs. Emery Kald, Mrs. Lloyd Mosby, Mrs. H. F. Simmons and Mrs. Howard Fairman.

An invitation has been extended to the public.

Mrs. Mitchell Heads Auxiliary

The Ladies Auxiliary of St. George Greek Orthodox Church met in the hall on Mariva street for an election of officers.

Mrs. William Mitchell was elected president; Mrs. George Pratt, vice president; Mrs. Soterios Gouvellis, corresponding secretary; Mrs. Nick Williams, recording secretary, and Mrs. Abraham Ryeson, treasurer.

Committee heads named were Mrs. Chris Rendziperis, Mrs. George Varon, Mrs. George Mitchell, Mrs. Tom Nickols, Mrs. William Coulacos and Mrs. George Pratt.

Announcement was made at the recent meeting that the auxiliary has been accepted into the Pontiac Federation of Women's Clubs.



GAIL LEE PUTNAM

Mr. and Mrs. Carl E. Putnam of Grassland road, Middle Straits Lake, announce the engagement of their daughter, Gail Lee, to Robert A. Squire. He is the son of Mrs. Blanch Coggins of Voorhels road. No date has been set for the wedding.

Personal News of Interest in the Pontiac Area

Mr. and Mrs. Charles Harmon of West Iroquois road and Mr. and Mrs. Earl Billingsley of Peach street left today for New York City to visit their children, Mr. and Mrs. Charles Harmon, who will arrive Tuesday by boat from Germany.

Charles has been serving with the U. S. Army in Germany and was joined by Mrs. Harmon, the former Barbara Billingsley, last September. The couple will return to Pontiac as soon as he is discharged.

* * *

Mr. and Mrs. George Mitchell of Cass-Elizabeth Lake road are enjoying a four month vacation in Greece. The couple is spending most of their time in Salanika and enjoying visits to historic shrines in Athens.

* * *

Six Pontiac residents have received University of Michigan Regents-Alumni Scholarships which will go into effect in September.

Those named include Bob Grant Dunn, son of the Rev. and Mrs. Elwood Dunn of Third avenue; Richard Lee Floyd, son of Mr. and Mrs. Howard Floyd of Raeburn avenue; and Frances Helen Hunt, daughter of Mr. and Mrs. James Hunt of Ostrum road.

Others who have been awarded scholarships to the University of Michigan are Phyllis Elaine Law, daughter of Mr. and Mrs. Arthur Law of Lehigh avenue; Herold Jerome Richards, son of Mrs. Harry Richards of Mohawk road and James Allbee Smith, son of Mrs. Norman R. Smith of Ogemaw road.

* * *

Wally Roeser, son of Dr. and Mrs. W. O. Roeser of Neome drive and Charles Heitsch, son of Mr. and Mrs. Robert D. Heitsch of West Iroquois road, have been awarded Moses Gomberg Fellowships in chemistry.

They are students at the University of Michigan.

* * *

Donald R. Sparks, son of Mr. and Mrs. Harold Bubb of Liberty street, will receive a bachelor's degree at the annual spring commencement exercises at Florida Southern College on Memorial Day.

He will also receive his commission as a second lieutenant in the U. S. Army.

Mrs. Bubb left Thursday evening to attend the graduation ceremonies at College Heights Methodist Church of Lakeland. She will remain in Florida for a week's vacation.

* * *

Deanna Mielke was honored recently when 40 members of Beta Zeta Chapter of Theta Chi fraternity serenaded her at the home of her maternal grandparents, Mr. and Mrs. Floyd Wallace of Airport road.

Many of Deanna's realtives and friends witnessed the serenading. The boys are fraternity brothers of Kenneth A. Ish of Dover road who brought them from Michigan State College to honor Deanna.

* * *

Two Pontiac girls will be among the graduates of Marygrove College to receive diplomas Wednesday evening.

They are Joan Ritter, daughter of Mr. and Mrs. Kevin J. Ritter of Auburn avenue and Joan Mazza, daughter of Mr. and Mrs. Eugene Mazza of Oakland avenue.

Miss Mazza will be honored by Iota Gamma Alpha society for her leadership in college activities.

Dale Feet, son of Mr. and Mrs. Norman J. Feet of Spokane drive has been elected first vice chairman of the Young Republicans Club at the University of Florida at Gainesville.

The purpose of the club is to create active interest of young people in government, to develop an insight into the make-up of political parties and to train young people for future political leadership.

* * *

Phyllis Cotcher, daughter of Mrs. Willo Cotcher of North Shirley avenue, has returned to her home after spending the winter months in Miami.

* * *

Recently elected president of the junior class at Central Michigan College, Mount Pleasant, was Jerry Gaultney. He is the son of Mr. and Mrs. Charles C. Gaultney of Boston avenue.

* * *

Edward T. Johnson of Pontiac Trail has received a gold medal for having the highest aggregate score with rifle and pistol in a recent match of the Navy ROTC unit at University of Colorado.

* * *

Mr. and Mrs. Glen Abbott (nee Claire LaClair) of Lincoln, Neb. are announcing the birth of a son, Michael Richard, on May 22 at Lincoln General Hospital.

Grandparents of the infant are Mr. and Mrs. Vern B. Abbott of Clarkston and Mr. and Mrs. Francis H. LaClair of North Midland drive.

* * *

The birth of a son, Stephen Charles, on May 19 at St. Joseph Mercy Hospital is announced by Mr. and Mrs. George B. E. June Jr. of Cass Lake.

Grandparents are Mr. and Mrs. Charles S. Morton of Baldwin avenue, and George B. E. June of New London, Conn.

* * *

Darrell H. Beach, son of Mr. and Mrs. Earl W. Beach of Homestead drive is spending the holidays with his parents. Darrell who attends Central Michigan College of Education was recently honored for scholastic achievement.

* * *

Robert Eugene Clark, son of Mr. and Mrs. C. E. Clark of Jonquil street, will receive a diploma in absentia from Bob Jones Academy. The commencement exercises will be held Saturday evening at the Greenville, S.C., school.

He is a member of the University Oratorio Society and the Mohican Literary Society.

* * *

Gary E. Boe of Oak Knoll road was honored during an Armed Forces Day celebration at University of Michigan.

A sophomore in the College of Literature, Science and Arts, ROTC Cadet Sgt. Boe was awarded the Chicago Tribune Silver Medal for scholastic achievement.

* * *

Mrs. William Jones of Cass avenue and Mrs. Harry M. Luxon of Cadillac avenue have returned to their homes after attending a four-day national convention of MOMS of America, Inc., held at Hotel Bismarck in Chicago.



Mr. and Mrs. Paul E. Brutus of Crawford street are announcing the engagement of their daughter, Pauline, to Wendell M. Doolin. The prospective bridegroom is the son of Mr. and Mrs. Elmer Doolin of East Pike street. The couple is planning a fall wedding.

PAULINE BRUTUS

Vocal Event Presented by Students

'Our Land of Song' Is Theme of Wever Spring Festival

"Our Land of Song" was the theme of a spring festival presented by members of Wever Junior High School vocal department Thursday evening.

* * *

Joanne Wilson and William Coffing directed the second annual presentation.

Folk songs and spirituals were among the numbers listed on the program. Square dancing was also worked into the festival.

Members of the Boys' Ensemble presenting several numbers were Lysle Basinger, Tom Hoisington, Ronald Howard, Gary Oak, Dennis Pawley and James Weisonbourne.

DANCERS INCLUDED

Square dancers were Anita Bowers, Sally Eisele, Della Gleeson, Mary Jordan, Sharon Keller, Carolyn Robertoy, Carolyn Pomeroy and Lindor Tabor.

* * *

The "Southernaires" presenting Mexican folk songs were Colleen Adams, Joan Bee, Elaine Johnson, Rosalie Lake, Annette Mullens, Lona Shelton, Kay Tichel and Barbara Zolman.

Other vocal students taking special parts in the festival were Billy Dean, Bill Mihalek, Tommy Thomas, Charles Coulter, Marilyn Drum and Sharon Nichols.

Groups also taking part were the Choralaires, Girls' Chorus, Girls' Ensemble, Choralettes, Girls' Glee Club, Boys' Chorus and 8-A Girls' Chorus.

Wedding Trip to Chicago Destination of Newlyweds

In a ceremony at 10 this morning at St. Stephen Catholic Church in Port Huron, David Villereal claimed Lupe Castillo for his bride.

* * *

Parents of the couple are Mrs. Juanita Villereal of East Pike street, and Mr. and Mrs. Martin Castillo of Port Huron.

The bride's gown was of imported Rose Pointe lace over slipper satin, the fitted scoop necked bodice contrasted by a full lace skirt. Nylon accordion pleated tiers covered the front of the skirt, which extended back into a chapel length train.

She wore a single strand pearl necklace and matching ear rings to complete her outfit.

MAID WEARS NILE GREEN

Maid of honor for her sister was Cecilia Castillo, who selected Nile green for the color of her ballerina length, full-skirted dress with a high-collared jacket.

Identical dresses, in yellow, aqua and coral, were worn by the bridesmaids, Francis Carenas, Josie Castillo and Mrs. Abelardo Triss. Best man was Herman Ybarsa of Detroit, with Abelardo Friss, Robert Rodriguez, and Martin Barron serving as ushers.

At a reception which followed at the armory, the bride's mother wore an aqua dress with lace jacket. The bridegroom's mother selected an orchid dress.

The new Mrs. Villereal donned a light blue suit for a wedding trip to Chicago. Upon their return the newlyweds will live in Pontiac.



MRS. DAVID VILLEREAL

A cardboard lap-desk comes with two sizes of stationery, a daily diary, a 1955 calendar and a blotter. It is all set to use on the train, at the beach or for writing in bed.

French Gals Are Smartly Trousered

Designers Offering Variety of Slacks, Toreador Pants

PARIS (INS) — French girls have some new ways of "wearing the pants" in the family.

Paris designers are offering a wide variety of slacks, toreador pants and shorts for girls to choose according to personality and figure. And for spring and summer there is news in colors, fabrics and styles.

This year Parisian shorts are longer, reaching almost to the knees. Genevieve Fath shows very chic ones of white tennis flannel with a fine black stripe. Worn with a man-styled blazer of matching flannel, they are perfect for the sporty girl with a streamlined figure.

More curvy girls like to wear "pirate" or "bull-fighter" pants, slightly tapering and reaching below the knees. They look smart in plain poplin or in paisley-printed cotton.

Lanvin-Castillo shows a pair of old-fashioned pedal-pushers of red and white striped linen cut with two box pleats at the side seams for ease.

The most feminine way to "wear the pants" appears in a cotton play suit printed with small flowers. The strict shirt top is worn with pantalettes ending below the knees in a pleated frill. Occasionally the pants can be covered with a plain-colored wrap-around skirt.

Parisian slacks for summer come in such fresh colors as lemon yellow, sky blue, tomato red and candy pink.

Dior uses gray mattress ticking for long, tapering slacks. Fath offers sporty trousers of lemon-colored fine corduroy or of a ribbed cotton ottoman with narrow gray and white stripes.

american designer pattern



No Season Is Known by Chapman

Ceil's Party Frock Charming in Silk, Taffeta, Shantung

The knowing hand of Ceil Chapman can be easily traced in this fugure enhancing model that is so right for summer parties.

In shantung, glazed or other novelty cotton, its lines are best pronounced, for the standing face-framing collar, the cupped detail on the bosom and its voluminous skirt, flared with inverted pleats, call for fabric that has a natural stiffness.

The skirt, however, should be further emphasized with petticoats. Since Ceil Chapman designs know no season, you will very likely want to make it for fall in taffeta, peau de soie or any of the rich heavy silks.

* * *

This pattern is cut to designer measurements, not standard pattern measurements.

Bust	Waist	Hips	Sizes
34	24	35 inches	10
35	25	36 inches	12
36½	26½	37½ inches	14
38	28	39 inches	16
40	30	41 inches	18

Size 12 requires 5⅞ yards of 39 inch material for the dress and ⅝ yard of 39 inch material for interfacing. To order pattern No. 1174, address Spadea Syndicate, Inc., P. O. Box 535, Dept. P-5, G. P. O., New York 1, N. Y. State size.

Send $1.00. Airmail handling 25 cents extra. American Designer Pattern Booklet No. 11 available for 25 cents. If paying by check or money order, make it payable to Spadea Syndicate, Inc. and add 4 cents for handling.

Garden Club Has Program

George Eggliefield, president of Haven Lodge, addressed the Better Home and Garden Club when 32 members and friends met there for a luncheon on Thursday afternoon.

Eggliefield listed the activities of the lodge located in the 5,200 acre Highland Recreation Area, and established to improve parks, recreation, education and conservation.

Committee chairmen were named for the annual flower show, to be held this year on Aug. 28 and 29. Setting for the event has not yet been announced but the group is already planning a great array of flowers.



PATRICIA IRENE LOWE

Mr. and Mrs. Merle F. Lowe of Tull drive announce the engagement of their daughter, Patricia Irene, to Hubert Hancock of North Merrimac street. He is the son of Mr. and Mrs. Frank Hancock of Pikeville, Tenn.

Ladies Aid Society Gathers at Church

A dessert luncheon was served when 17 members of the Ladies Aid Society gathered in Fellowship Hall of Oakland Avenue United Presbyterian Church to sew on cancer pads.

Hostesses were Mrs. Fred Shields and Mrs. Elmer Stockwell.

At the recent affair, Mrs. Helene La Mond gave devotions with Mrs. Guy Caswell presiding over the business meeting.

"Self-drive" automobiles may now be ordered in advance at the railroad stations of 29 German cities and left at the stations when the travelers depart.

Luncheon to Follow Sailing Races

A 1 p.m. cooperative luncheon for members and their families will follow the morning sailing race at the Pontiac Yacht Club on Memorial Day, at the clubhouse on Cass Lake.

At this time new and associate members will be introduced. A second race will be run in the afternoon.

Last Sunday was the start of the "Early Bird" series of races. Competition among the sailors has been heightened through the addition of several new lightnings added to the fleet this season.

Cottons, always big news in spring and summer, this year are more varied and colorful than ever before. There are many new weaves resembling silks, satins, tweeds, and there even are metallics.



Let Us Serve or Plan YOUR GRADUATION PARTY

Party Invitations
Favors — Napkins
Graduation Motif
Party Sandwiches — Punch
Cakes — Ice Cream
PUNCH BOWL & CUP Rental



HOURS: Mon. thru Thurs. 1 to 9 P. M. Fri. 1 to 6:30 Sat. 9:30 to 5:00

Judy Reynolds' Little Courtesy and Bridal Service

1130 W. Huron St. FE 5-5138

Rocky Road of Love Is So Normal

By ELIZABETH WOODWARD

True love doesn't run smooth. And how can it? Love is a relationship between two individuals who are rarely exactly alike.

Each has a personality with very definite moods, reactions, and attitudes. The play of one personality upon the other is what causes the ruckuses.

And just as the disposition of one will have its high and its low moments, depending on circumstances, the weather and the general atmosphere, so will the relationship.

Perhaps one personality can snap the other out of a low-pressure area. Perhaps one in an excess of self-confidence will take the other for granted, and wilt the other's self-assurance.

If one insists on dominating the other all the time there's bound to be trouble.

It's the friction of two personalities actually (though they are in love) that keeps romance uping and downing. It's almost too much to ask that it should run smoothly.

Yet, smooth, constant pleasantness is what most girls want and expect in their romances. Never mind that they have moods and their boy friends have moods.

Nothing is supposed to mar the even tenor of their days. And when they spot ripples on the surface they begin to get nervous.

Just as this girl is. She writes: "Dear Miss Woodward: We've had lots of fun together for a whole year, but for the past two months I've had the feeling that every time we're together we grow farther apart.

We try to talk over our problems, but I know we're really keeping things from each other. What can I do to get his interest again?

I would hate to lose him, but maybe it would be best for both of us to find new friends. What do you think?"

Any relationship like yours has its fast and furious spurts, then its calming down and tapering-off moments. And it's really the variety that keeps things interesting.

Were the snow to fall every day in the year we'd soon get pretty fed up with that white stuff.

Were the sun to shine brilliantly all the time and never hide its head behind a cloud we'd all be tired of it.

It's the contrast that makes the seasons fascinating. It's the variety in a relationship that keeps it from getting dull.

You've had the fun of feeling very close and discussing your problems with your boy friend. You've had a perfect orgy of talking about your own personal selves. But a constant diet of that is heavy.

You're due for a light-hearted, skim-the-surface period when neither of you know exactly what the other is thinking. It can do you no harm.

That phase will pass, too. You've already reached the point where you've had enough. You want to probe deep again, so why not get started? Can't you dig up a problem you can hash over with him.

Can't you get close to him of your own accord? You can adopt a new attitude with him that is contagious.

You can talk up an intimacy, a dependence, a real congeniality that will convice him you really are close. He's bound to react to that and let you know he feels close to you.

Up and down it goes. The normal progress of a romance. Don't let it frighten you. Ride with the tide.

* * *

One girl feels the distance widening between her and her love. Another thinks hers sticks too close.

In this case it's nothing to worry about. It's the normal beginning of a new romance. But here's what she writes:

"Dear Miss Woodward: I've been going steady with him for a month now and the only flaw in my romance is that I see entirely too much of him.

* * *

I'm afraid my yen for him is going to be ruined! You see, I really am in love with him and I'd like to keep our romance smooth, but there are times when I feel like being with the girls—and he insists on coming over to my house.

What should I do? Break up with him, or keep on as I have been doing?"

The first month of a new romance is full of a driving urge to get acquainted. There's so much to find out about the person you adore.

* * *

Every moment spent apart is so much time wasted. Every moment spent with anyone else is a frustrating division of attention.

If he's crazy about you, you can't blame him for wanting to be with you as much as possible. After all, you've only been special to each other for a month so far. It's too soon to start complaining.

GET OFF TO GOOD START

You act as though going steady with a new boy were an everyday occurrence, and everything should go on exactly as before. But you have to give time and very special attention to getting such a new relationship off to a good start.

You really have to devote yourself to it. It comes first, and other things have to slide—for a while.

Soon enough the exploratory stage will be over, and you can get your going steady on a practical basis.

So many dates a week. So many afternoons after school. With the rest of your time to yourself to spend as you please—either alone at home or with the girls.

That schedule will come with time.

At the risk of hearing you howl, I can't resist saying that if your yen shows signs of waning after just one month of him, it doesn't now and never did cut into you very deeply.

It should grow as you know him better and see him more. It's too soon for a "down" in your love.

Shutterbug's Specialty Paid Off

By ANNE HEYWOOD

Ethel is a young mother, who wanted a part-time job. Her hobby had always been photography.

Wise enough to know that, in this age of specialization, just simple photography isn't enough, Ethel looked around until she found a specialty which interested her.

She created her own part-time occupation, and a well-paying one, too.

HER SUCCESS STORY

Ethel is a group photographer. Here's how it happened:

"I've always enjoyed taking group pictures," she writes. "It began with my son's Boy Scout group and my daughter's Brownie groups.

"I could always manage to get the group relaxed and unstiff. With practice, the individual faces got better, clearer and more recognizable.

"It was a challenge, but in time I got so I could do it.

"I was hired, now and then, to take special group pictures. My husband's company had a picnic, and I took pictures of the various departments.

"The company paid for them and used the shots in their company magazine. It made a nice profit because many people wanted to buy extra prints for themselves.

"Now I do work for some of the schools, the nearby college, and for fraternities and sororities. My prices are modest, but I do good work, if I say so myself.

The best thing about it," Ethel continues, "is the way business grows and really snowballs.

After the work I did for my husband's company, I made up samples and showed them to other factories and offices in town.

I got quite a few commissions. The word got around and in short order business developed.

A NEW CONTACT

"The woman's club has just asked me to do a special job for them, during garden-show week.

From this contact, I'll probably get more club work. It usually happens that way, one person tells another about my business.

"Tell your readers," Ethel concluded, "that photography can be very profitable, even in a small community—but only if you get a reputation for one special type of photography."



A Open Tonight 'Til 9

We're taking off the rest of the weekend!

PARKING REAR of STORE

Alvin's

Huron at Telegraph
Exclusive Sportswear for Ladies

Have a Pleasant Memorial Day



For Prompt, Courteous RUG CLEANING CALL FE 2-7132

9x12 Rug Cleaned Small Additional Charge for Sizing $4.95

NEW-WAY RUG

42 Wisner FE 2-7132

Diamonds never age ...but rings do!

An out-of-date ring detracts from the beauty of your diamond. Let us re-set your gem and recapture its true beauty, in a lovely new mounting.

Mountings Priced from $15.00



For security it is very wise to check your diamond settings regularly. We will be pleased to perform this service for you . . . and there is NO CHARGE!

Registered Jewelers — American Gem Society

Connolly's JEWELERS

16 W. Huron St.

Caruso Rises From Sick Bed to Give One of Best Shows

St. Trinity Lutheran Church
Missouri Synod
Auburn Ave. at Scott
SUNDAY SCHOOL 9:45 A. M.
1st SERVICE 8:30 A. M.
Rev. Ralph C. Claus
2nd SERVICE 11:00 A. M.

UNITED LUTHERAN CHURCH OF THE ASCENSION
Williams and Lorraine
The Common Service....11:00 A. M.
Sunday School .....10:00 A. M.
Geo. L. Garver, Pastor FE 9-7518

ST. PAUL LUTHERAN CHURCH
Joslyn at Fourth
10:45 a. m. Morning Worship
9:30 a. m. Sunday School
George Mahder, Pastor FE 5-0404

St. John's Lutheran Church
American Lutheran Conference (National Lutheran Council)
Hill Street at Cherry Street
Sunday School ..... 9:45 a. m.
Morning Worship ..... 11:00 a. m.
Parsonage: Owego Drive Phone FE 4-3406
Rev. Carl W. Nelson, B. D., Pastor

GRACE LUTHERAN CHURCH
Corner of Genesee and Glendale
Services at 9 A. M. and 11 A. M.
Rev. Otto G. Schultz—Speaker
Sunday School—9 A. M. and 11 A. M.

FIRST CONGREGATIONAL CHURCH
Corner East Huron and Mt. Clemens at Mill St., Pontiac
(Opposite Post Office)
Malcolm E. Burton, Minister Lawrence D. Graves, Asso. Minister
Sunday Morning Service, 10:30 A. M.
"MEMORIES OF A FULL LIFE"
The Rev. Mr. Burton, Preaching

FIRST BAPTIST CHURCH
Oakland and Saginaw,
Pontiac, Michigan
Rev. H. H. Savage, Pastor
Rev. W. E. Hakes, Ass't Pastor
Our responsibility—the World; Our resources—the Word
SUNDAY SCHOOL—9:45 A. M.
(Classes for All Ages)
MORNING WORSHIP—10:45 A. M.
Dr. Robert Cook Presents . . "Youth for Christ International"
EVENING WORSHIP — 7:00 P. M.
"MISSIONARY TRAVELOGUE"
Dr. H. H. Savage

20-Voice Choir to Sing at New Hope Baptist

The Rev. Jesse Long and the Rev. George Muskevelly will be in charge of the services Sunday at New Hope Baptist Church.

The Junior Choir of 20 voices will provide the special music. This is the 21st year that the Rev. Ford B. Reed has been pastor of the church.

Elder C. L. Morton of the Church of God, Windsor, Ontario, Canada will speak at 8 p.m. Monday.

Assists in Dedication

Dr. Ernest Marks has been appointed executive director of Presbyterian Village, Detroit, to succeed Mr. Edgar Downes. Presbyterian Village is a home for elderly persons, including both dormitory and apartment and cottage facilities.

Dr. William H. Marbach, pastor of First Presbyterian Church, recently participated in the dedication of a new building at Presbyterian Village.

Dr. D. A. Poling Attacks Movies

Christian Herald Editor Assails 'Prodigal Son,' Hollywood Picture

By Religious News Service

NEW YORK — Movies such as "The Prodigal Son" raise the question whether the Bible "has become for Hollywood a cover-up for suggestion and debauchery," according to Dr. Daniel A. Poling.

Dr. Poling voices this concern in an editorial scheduled for the July issue of Christian Herald, of which he is editor.

"Considering the immortal words of the Prodigal Son and the Holy One who spoke them, that picture is a perversion of the scriptural story and, to tens of millions who hold the parable to be sacred, it is blasphemy.

"We simply will not be silent in the face of a growing deluge of evil on the screen."

The editorial will be published in support of an article in a later issue of the magazine, "Look What Hollywood's Doing to Your Bible," by J. C. Furnas.

Kansas College recently learned that 800 of the 3,848 men students on its campus are married.

Pontiac Utility Center
71½ North Saginaw St.
Sunday School 11 A. M.
Sunday Services 11 A. M.
For Unity Books and Literature
Call FE 2-1300 After 4:00 P. M.

SCOTT LAKE RD. ASSEMBLY OF GOD
1002 Scott Lake Rd.
10 A. M., S. S. 11 A. M., Worship
7:30 P. M., Evangelical Service
Tues. 7:30, Y. P. Wed. 7:30, Mid-Wk.
Rev. Orville J. Windell, Pastor

FIRST UNITED PENTECOSTAL CHURCH OF PONTIAC
ONENESS
90 Howard Street
Everyone Welcome!
Sunday School.....10:00 A. M.
Sunday Morning.....11:00 A. M.
Sunday Night..... 7:45 P. M.
Wed. Evening Bible Study ..... 7:45 P. M.
Sat. Young People's Meeting ..... 7:30 P. M.
REV. MARVIN P. HESTER
SUNDAY SERVICES
Listen to Sunday Evening Broadcast, 9:30 P. M. to 10:00 P. M.
RADIO STATION WPON

Pleasant Grove Missionary Baptist Church
Communion Service 11:30 A. M.
Evening Worship 8 P. M.



Rev. S. Littlejohn Pastor

APOSTOLIC CHURCH OF CHRIST
458 Central
Services Sunday, 10:00 A. M.
Tues., Thurs., Sat., 7:30 P. M.
We are Apostolic in doctrine, Baptism in Jesus Name, Holy Ghost as New Birth, Jesus as the one true God! Always Pray for the Sick.



Bishop L. A. Parent, Pastor

The Christian and Missionary Alliance Church
Green St. Near Orchard Lake Ave.
Rev. G. J. Bersche, Pastor
Sunday May 29th, 7:30 P. M.

L. to R.: Retha Buck, Rev. George French, Donald Scoville, Virginia Benson, Vivian Swanson, and Nick Berkich.

St. Paul Bible Institute
St. Paul, Minn.
Sunday School 9:30 a. m.
Morn. Worship 11 a. m.
"Breaking Up the Fallow Ground"
Alliance Youth Fellowship . . . 6:15 p. m.

Confident Living

You, Too, Can Call Upon Reserve Strength in Need

By NORMAN VINCENT PEALE

William James was one of the greatest men America has ever known. Doctor, anatomist, teacher, psychologist, philosopher—he was all these, and the reference books tell us that his "fascinating style and his broad culture and cosmopolitan outlook made him the most influential American thinker of his day."

This brilliant Harvard professor died forty-five years ago, but one of his many discoveries about human nature is important to all of us today. Everyone knows that there is both fatigue of the mind and fatigue of the soul. We meet them as we struggle with the difficulties of life and they seem to throw up a block beyond which we cannot go, so we become discouraged and give up. This experience is what James called meeting the first conscious barrier of fatigue.



DR. PEALE

But, William James also said that if we will project our faith and our energy beyond this first conscious barrier of fatigue we come into an area where our fatigue drops away and we have what he calls "a second wind, or a new birth of power."

He tells us that we can push beyond this first barrier of fatigue when we practice extra faith. And he goes on to say that there are even second and third barriers of fatigue and that the people who do the great things in life are those who pass beyond these barriers.

The great opera star, Enrico Caruso, was an example of this. One day he was so sick he just didn't know how he would manage to get out of bed for a performance that night. He lay in bed until half past seven when they came to him and said, "Signor Caruso, you must go to the opera house."

PREPARES FOR CURTAIN TIME

He pulled himself up from his bed, in agony and almost blinded by pain. They took him to the opera house and dressed him as he reclined on his couch in the dressing room there. At eight-fifteen, the caller came and announced, "Signor Caruso, you must go on stage."

As he stood in the wings, awaiting his cue, he pulled himself together, and by an act of will and faith plunged his mind and his soul past those barriers of fatigue, rushed onto the stage and gave one of the greatest singing performances of his career. He had found strength within himself to overcome his difficulties.

And another great man, Charles A. Lindbergh, writes in his book, "The Spirit of St. Louis," about his desperate fight against sleep as he crossed the Atlantic on his history-making flight. He longed for just one delicious moment in which he might close his eyes and relax. But he knew that, if he gave way to sleep, this would mean certain death. So he drove himself past these fatigue barriers and, he reports, he seemed to sense the prsenc of another self, a new personality.

LEAVE FATIGUE BEHIND

General Lindberg, like Caruso and James, learned that resident in each of us there is a glorious undefeated personality which we can bring into play when we drive beyond these earlier barriers of fatigue.

• • •

When you're tired, discouraged, defeated and about to say, "I'm licked," that's the time to really pray and believe inner power will be released to bring you through that barrier beyond which you can find reserve assets of strength to overcome all your difficulties.

(Copyright 1955)

Holds Memorial Day Services

Two of the four church choirs will be heard Sunday morning for the annual Memorial Day services at Bethany Baptist Church.

The Junior Choir, directed by Lillian Hilton, and the Senior Choir, directed by Elda Sutter, will present special music.

"Things We Hold Dear" will be the topic of the Rev. Fred R. Tiffany's sermon at both the 9 a.m. and 11 a.m. services.

The new organ chimes will be dedicated June 1, with a candlelight communion and reception of members in the evening at 7:30.

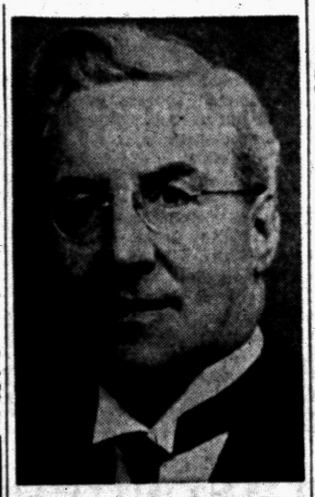

DR. WILLIAM H. MARBACH

First Presbyterians to Honor Members

A Memorial Moment in honor of members of the Church who have passed away will be observed as part of the morning worship of First Presbyterian Church on Sunday, May 29.

These include Mrs. Rose McLarty, Mrs. C. F. Allen, Dr. Roy C. Bailey, Mrs. Robert Moule, Mrs. Frank Fitch, Herman F. Stier, Edythe Jackson, Mrs. Augustus Lull, Hudson Covert Jr., Mrs. Thomas Dalgleish, Mrs. Elliott D. Barling, J. Lester Brown, Samuel Dow, Mrs. Frank B. Anderson, George Ensworth, Mrs. Olive Louise Price, Gilman A. Green, Mrs. Belle Knight, Mrs. Frank D. German, Burton P. Daugherty, Mrs. Henry A. Poole, and Mrs. Charles Hicks.

Dr. William H. Marbach will preach on "The Ministry of the Holy Spirit."

Students Ban Drinking as 'No Longer Smart'

HOT SPRINGS, Ark.—Students of Hot Springs High School, in adopting a code of conduct here, outlawed drinking as "no longer smart nor fashionable."

They set a 9:30 p.m. curfew of week-night social functions and a 11:30 p.m. curfew on week-ends.

A report on the vote will be made to the citywide Youth Council headed by Imon Bruce, schools superintendent.



DR. ROBERT A. COOK

World Leader Talks to Baptists

Dr. Robert A. Cook Directs Youth for Christ International

Dr. Robert A. Cook, president of Youth for Christ International since 1948 and a key man in this youth revival movement which has spread to 78 countries, will speak at the First Baptist Church on Sunday at 10:45 a.m.

Dr. Cook is known around the world as a speaker, author, song leader, youth director and pastor. Together with Dr. Billy Graham of Montreat, North Carolina, vice president of Youth for Christ International, he has spearheaded the growth of the movement into country after country.

He has captained a three-man team through the Orient and in six trips to Europe in four years directed World Congress on Evangelism at Cannes, France, Brussels, Belgium and Belfast, Ireland. He also headed the Sixth World Congress on Evangelism at Tokyo, Japan in August, 1953.

Trained at Moody Bible Institute, Wheaton College and Eastern Baptist Seminary, Cook moved into Youth for Christ work following pastorates in Chicago, Philadelphia and LaSalle, Illinois.

As assistant director and song leader of Chicagoland Youth for Christ, he saw the movement mushroom up to its present state.

Cook has conducted city-wide and area-wide crusades in many cities. To Youth for Christ leaders he is known as "Pastor Bob." Administratively, he directs the 2000 Youth for Christ rallies which reach an estimated million young people each week.

St. Paul Lutheran Organizes Class

The Adult Bible Class at St. Paul Lutheran Church, Joslyn at Fourth Streets, was recently organized.

Richard Borchert was named chairman of the class, with Mrs. B. Keller as co-chairman. Secretary is Mrs. J. Schaefer, and Mrs. Gus Beck will serve as receptionist.

Along with the officers, was named a steering committee, to call on absentee members and invite new ones to the class. They are Niles Carlsen, Louis Clauson, Jake Schaefer and Mrs. Gus Beck.

In addition to its regular class periods from 9:30 to 10:30 every Sunday morning, the class will hold a business meeting on the second Sunday of every month at 7 p.m. The public is invited to these meetings. The officers and steering committee will meet the Monday preceeding the business meeting.

The group has an eight point plan of action which it will follow under the guidance of Rev. Geo. Mahder, pastor of St. Paul Lutheran Church.

Song Film to Be Shown

The Oakland Youth Fellowship will sponsor an after church "Sing" at Silvercrest Baptist Church, 2562 Dixie Highway, Sunday at 9:15 p. m.

A film, "Songs of Fanny Crosby" featuring Beverly Shea, baritone singer with Billy Graham will be shown.

All young people are invited.

Some American schools are now using the abacus to teach children arithmetic.

The First Church of the Brethren
46 N. ROSELAWN
Sunday School, 10:00 A. M.
Morning Service by the Pastor
Evening Service, 7:00 P. M.
Prayer Service Wed. Eve. 7:30 P. M.
REV. LEROY SHAFER, Pastor

Final Seminars to Be Presented

Dr. Nathan Ackerman to Discuss Relationships of Family

The Cornelian Corner of Detroit presents two final seminars for the season, conducted by Nathan W. Ackerman, M. D., of New York City. Dr. Ackerman is well-known in the fields of psychiatry and psychoanalysis. He will discuss "The Interlocking Pathology in Family Relationships."

The Seminars, sponsored by The Cornelian Corner, are arranged to augment professional knowledge and enrich professional thinking. They will be held on Saturday, June 4, 1955 and on Sunday, June 5, 1955, at Christ Church, Cranbook, in the Church House (Cranbrook road entrance), Bloomfield Hills, Michigan. Both seminars are from two to four o'clock in the afternoon.

Dr. Ackerman was formerly director, Council Child Development Center and Chief Psychiatrist, Jewish Board of Guardians.

His present activities include Attending Psychoanalyst, Psychoanalytic Clinic, and Assistant Clinical Professor of Psychiatry, Columbia University; Visiting Professor of the New York School of Social Work, and Tulane University, New Orleans; Lecturer in Education, Hunter College; Vice-President of the Association for Psychoanalytic Medicine; and Councillor, the American Psychopathological Association.

Send requests for information and reservations to Miss Jean Ruehle, 9235 Bishop, Detroit 24, Michigan or telephone TUxedo 5-9030 or TEmple 3-4000, ext. 242.

The sculptured heads of four presidents on Mt. Rushmore in South Dakota wear away at the rate of 1 inch each 100,000 years.

United Presbyterian Churches
The Truth of God—Forbearance in Love

OAKLAND AVENUE
Oakland at Cadillac
Theodore R. Allebach, Pastor
Bible School ..... 11:20 a. m.
Worship ..... 10:00 a. m.
"LEARNING FROM OUR HEROIC DEAD"
Evening Service .... 7:30 p.m.

JOSLYN AVENUE
Joslyn at Third
Edmond I. Watkins, Pastor
Bible School ..... 9:30 a. m.
Morning Service 10:45
"THE ENABLING SPIRIT"
Evening Service 7:30

AUBURN HEIGHTS
3456 First Street
J. Harvey McCann, Pastor
Bible School ..... 10:00 a. m.
Worship ..... 11:15 a. m.
"MEMORIAL STONES"
Youth Fellowship Meeting ..... 6:30 p.m.

DRAYTON PLAINS
Walter J. Teeuwissen, Jr., Pastor
Bible School ..... 9:45 a. m.
Worship ..... 11:00 a. m.
Mr. Roy Lindahl, Jr. Preaching
Wednesday 7:30 P.M.
Prayer and Study Hour

SAITH BAPTIST CHURCH
5440 Williams Lake Rd. C.A.I. Bldg.
SUNDAY SCHOOL ..... 10:00 A. M.
MORNING WORSHIP ..... 11:00 A. M.
SUNDAY EVENING SERVICES ..... 7:30 P. M.
PRAYER SERVICES WEDNESDAY ..... 7:30 P. M.
Rev. Al Kasten, Pastor

"We Welcome You in Christian Fellowship"
Central Christian Church
847 N. Saginaw Chas. D. Race, Pastor FE 4-0339
SUNDAY SERVICES: Bible School 10 A. M.
Morning Worship 11 A. M. Sermon: "PENTECOST, THE BIRTHDAY OF THE CHURCH"
Choir Singing "Recessional"
Vesper Service, 7:30 P. M.
Youth Meeting, Tuesday, 7:00 P. M.
Prayer Meeting, Wednesday, 7:30 P. M.

EAST HURON at PERRY
Central Methodist
Rev. Milton H. Bank, D. D., Minister Rev. John W. Mulder, Asso. Minister
9:45 A. M.—CHURCH SCHOOL
10:45 A. M.—MORNING WORSHIP
"PLUS ULTRA"
Dr. Bank, Speaking
Broadcast WPON 11:00 A. M.
Youth Fellowship 6:00 P. M.



THE CHRISTIAN TEMPLE
505 Auburn Avenue
Full Gospel—Nondenominational
Welcomes You to Memorial Day Services
9:45 A. M. Worship—Communion—Sermon
9:45 A.M. to 12:15 Children's Church and Bible School
7:45 P.M. Special Memorial Service
Dr. Marion speaking "Our Honored Dead"
A Friendly Place to Worship

CHURCH of CHRIST
1196 Joslyn Avenue
Invites You to a Series of
GOSPEL MEETINGS
HEAR
EVANGELIST
BILLY ORTEN
of Lawrenceburg, Tenn.
Brother Orten is very capable and well known preacher of the Church of Christ. In this series of meetings you will hear sermons as follows; starting Saturday night at 7:30 P. M.

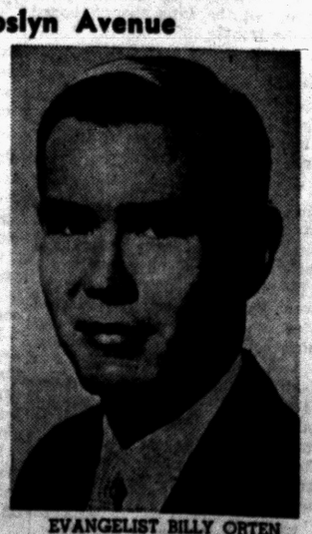

EVANGELIST BILLY ORTEN
May 28—"The Continuation of Miraculous Power"
May 29—"The Most Popular Thief in Michigan"
May 30—"The Misunderstood Christ"
May 31—"The Church Jesus Built"
June 1—"The Land Beyond"
Evangelist, Tommy Shaw of Commodore, Pa. will conduct the singing. Bible questions answered.

You Are Invited to
THE PILGRIM HOLINESS CHURCH
Baldwin-Fairmount
A Growing Sunday School (all ages) ..... 10:00 a. m.
Morning Worship ..... 11:00 a. m.
Pilgrim Y. P. S. ..... 6:45 p. m.
Evening Service ..... 7:30 p. m.
Inspirational Singing — Bible Preaching
"The Little Church With the Big Heart"
E. G. SWANSON, Minister ROY OVERBAUGH, S. S. Supt.

A Letter To Our NON-CATHOLIC Neighbors



Catholics and non-Catholics, as a rule, get along right well together.

Our families live amicably next door to each other and often become lifetime friends. Our sons fight side by side on every battlefield. We work together in the same shops and factories... root for the same baseball teams... do business with one another in a spirit of mutual trust every day.

In these and other phases of everyday life, there is a close association which promotes understanding and respect. But in religion... where this close association does not exist... there is often a regrettable lack of understanding and a corresponding absence of good-will.

Many people, for instance, have all sorts of false ideas about Catholics and the Catholic Church. They actually believe that Catholics worship statues... that many sordid things happen behind convent walls ... that Catholics do not believe in the Bible... that Catholic teaching is pure superstition and the Mass nothing but mumbo-jumbo.

All non-Catholics, of course, do not believe such things. But enough of these false rumors are in circulation to cause some sincere and intelligent non-Catholics to look upon the Catholic Church with suspicion, and to reject Catholic truth without even troubling to investigate it.

It is for this reason that the Knights of Columbus, a society of Catholic laymen, publishes advertisements like this explaining what Catholics really believe. We want our non-Catholic friends and neighbors to understand us and our Faith, even if they do not wish to join us. We want them to know the Catholic Church as it really is... not as it is so often misrepresented to be.

It is also important to you personally, however, to inquire into the teaching of the Catholic Church. For unless you do, you cannot know whether the Catholic Church is or is not the Church established by Jesus Christ for your salvation. You cannot intelligently accept or reject Catholic teaching until you investigate it and know what it really is.

A distinguished Catholic author has written "A Letter to a Friend Not of My Faith." This letter has been published in the form of a pamphlet which can be read in a few minutes... and which gives a remarkably clear and beautiful explanation of Catholic beliefs, worship and history. More importantly, it gives a blue print of Christian living which will deeply move you whether you accept or reject the Catholic viewpoint.

Free

This highly interesting pamphlet is well worth the few minutes it will take you to read it. We will be glad to send you a copy free, on request. Write today... ask for Pamphlet No. KC-23.

SPONSORED BY MSGR. A.X.M. SHARPE COUNCIL, NO. 600, PONTIAC, MICH.

SUPREME COUNCIL
KNIGHTS OF COLUMBUS
RELIGIOUS INFORMATION BUREAU
4422 LINDELL BLVD. ST. LOUIS 8, MISSOURI

First Arab Refugees Arrive in Country

Gratitude and friendship on the part of an American photographer have brought to the U. S. Jacob and Rose Marto and their four young daughters.

Last week the Martos were among the 900,000 refugees living in deprivation in an Arab displaced persons camp in the Middle East. Today they are on their way to a new life in Portland, Ore., where they will be greeted by Rupert Leach, the commercial photographer responsible for bringing them here.

The Martos are the first arrivals among a group of 43 Arab refugees recently given visas under the Refugee Relief Act.

In providing the government-required assurances, Mr. Leach has undertaken to guarantee Marto a job, housing for the Marto family, and a further guarantee that they will not become public financial charges. Moreover, he is paying the cost of transporting them across the country by train.

The story of Leach's friendship with the Martos began eight years ago when he went to Jordon on a photography assignment.

Without Marto's help, Leach later said, his mission would have been a failure.



Pontiac Press Photo

THE CHERUB CHOIR — Pictured above are the four and five year old members of the Cherub Choir of the First Methodist Church, the youngest of the five choirs directed by the minister of music, Herbert P. Hoffman. These boys and girls will sing with two of the other children's choirs Sunday evening, June 12 at 7:30, in the Children's Day Program. Standing in the front row, reading from left to right are: Carol Augaburger, Suzanne Cowen, James Shelton, Roger Bergo, Jeffery Carr, Cherie Colbi, Charlene MacDonald; second row, Daniel Arnold, Gary Kraft, Loren Brown, Patricia Geliske, Randy Eldred, Susan Dunnegan; third, Phylis Angaburger, David Myier, Gary Shelton, Fredie Murphy, Lorene Brown, Wendie Bordeaux; members not present are Jimmy Mueller, Danny Johnson, Jamie Johnson, Linda Grieson, Sherry Sheleton and Duane Charleton.



REV. CHARLES S. MAHER

Gravel-Breaking Ceremonies Slated

A Gravel - Breaking Ceremony will be held at the Covert Methodist Church, 2775 Pontiac Lake Rd. Sunday at 4 p.m. Dr. Glenn Drye, assistant to the bishop, will be the speaker.

A 24x24 structure with full basement will be added to the present church. The extra seating space will accommodate 108 more people for the worship services.

Covert Methodist Church was begun as a mission Sunday School in 1931. The first meeting place was the kindergarten room of the Covert School. Worship Service was started in October 1933 with the Rev. John Roberson, a ministerial student, as pastor.

Later the services were held in the home of Mr. and Mrs. Angus Wheeler and continued there until the present church was built in 1937.

The church was moved on to a basement in 1944. Soon more space was needed and the addition was planned.

The Rev. Charles S. Maher is the present pastor. He will preach Sunday morning on "Where Are the Dead?"

He is a graduate of Pontiac High School, Northwestern College in Minneapolis and Detroit Bible Institute.

13 Young People to Be Confirmed Sunday Morning

Thirteen young people will be received into Communicant membership Sunday at St. Paul Lutheran Church, Joslyn at Fourth Streets, by rite of confirmation, Sunday at 10:45 a. m.

Those to be confirmed are: Ronald Gardner, James Cottrill, Gerald Kandt, Donald Mann, Richard Toth, Lawrence Goffar, Perry Buhl, Sandra Tinson, Carolyn Colbeth, Brenda Voynar, Elaine Clauson, Billie Jane Frisch, and Janet Lichvar.

The Rev. Geo. Mahder, pastor of the congregation, has picked Matthew ch. 7, vs. 13-14 as the confirmation sermon text, and has titled his sermon "Broad-way, or Strait-way?"

The choir, under the direction of Paul McMichael, will sing "A Hymn of Glory Let Us Sing."

A new adult confirmation class is now starting and will meet every Wednesday at 8 p. m.

Beginning June 5, morning worship services will be held twice Sunday morning, one at 8 a. m., and the other at 10:45 a. m. Bible Class and Sunday School time will remain the same, starting at 9:30 and running to 10:30 a. m.

Police Visit Schools to Give Plain Facts

By Religious News Service

DETROIT—Uniformed police officers are addressing high school assemblies here in an effort to give youngsters the plain facts about juvenile hoodlumism.

The program was started after Police Commissioner Edward S. Piggins met with Msgr. Carroll F. Deady, superintendent of parochial schools, and Arthur L. McGrath, assistant superintendent of public schools.

The meeting grew out of a planned gang fight which was nipped in the bud recently.

The officers, Commissioner Piggins said, will explain to the pupils what it means to be a good citizen, what it means to have a police record and how important it is to cooperate with the police.

In each of the record production years of 1952 and 1953 nearly twice as much food was grown as in 1934, with 4,000,000 fewer farmers doing the job on 84,000,000 more acres.



VIVIAN SCOTT

Pontiac Pianist to Give Recital

Vivian Scott, Graduate of Local High School to Play June 5

Vivian Scott, Pontiac concert pianist, will give a recital in the Pontiac High School auditorium June 5 at 8 p.m.

She is the daughter of Mrs. Marybelle Scott, 146 Jackson St. and a member of the Newman A. M. E. Church. The proceeds from the concert will benefit the building program of her church.

Miss Scott was graduated from Pontiac High in 1943 and was awarded the Sarah McCarroll Foundation scholarship two consecutive years. She received her bachelor of arts degree in music from Howard College, Birmingham, Ala.

In May 1949, she was graduated from the Juilliard School of Music where she had studied with Rosina Lhevinne.

A John Hay Whitney Fellowship enabled her to study in Europe. This winter she has been studying with Carl Friedburg in New York.

Vivian presented a recital in Town Hall, New York City March 2. This was made possible by Jugg Inc. which gives assistance to young talented artists.

Bible Institute Group to Present Concert

A musical group from the St. Paul Bible Institute will present a sacred concert Sunday evening at 7:30 at the Christian Missionary and Alliance Church, 178 Green St.

The personnel of the group includes Virginia Benson, pianist and soprano of Lincoln, Neb.; Vivian Swanson, alto of Richey, Mont.; Retha Buck, pianist and alto of Shelby, Iowa; Nick Berkich, bass soloist of Johnstown, Pa. and Donald Scovill, tenor and trombonist of Askov, Minn. They are touring Michigan, Ohio, Indiana, Pennsylvania and Illinois.

The program will consist of quartets, trios, duets and solos, as well as trombone solos.

The Rev. George A. French is dean and director of the group. His ministry includes being pastor, radio minister and musical director.

The public is cordially invited.

Farm families devote just about the same percentage of their money expenditures to the purchase of food as do non-farm families.

Catholic Churches to Hold 'Youth Night'

By Religious News Service

ALBUQUERQUE, N. M. — A "Youth Night" will be held at Roman Catholic Churches here every Monday of the coming school year.

Adult leaders will be trained this summer to conduct religious, cultural, recreational and entertainment programs. The first "Youth Night" will be Aug. 22.

Purpose of the citywide effort is to provide the young people with enjoyable and wholesome activities, let them meet Catholic leaders, and encourage them to resist secular trends that violate Catholic standards of modesty, culture and morality.

The Badlands National Monument in South Dakota contains 120,000 acres of fantastically eroded earth and rock.

FREE METHODIST CHURCH
87 Lafayette St.
(2 Blocks West of Sears)
Sunday School 10 A. M.
Morning Worship 11 A. M.
Radio Broadcast 7 P. M.
WPON 1460
Evangelistic Service 7:30
Burtella Green S. S. Supt.
Burton Artz, Director of Music
Howard C. Artz, Pastor
Phone FE 2-9955
BRING THE ENTIRE FAMILY

FIRST ASSEMBLY OF GOD
210 N. Perry St.
HEAR
Rev. W. Wibley, Pastor
TWO GREAT MESSAGES
11:00 A. M. Worship Service
Sermon: "CAST AWAY"
Evening Rally, 7:45 P.M.
Sermon:
"HOW MUCH IS ENOUGH?"
Sun. School, 9:45 A.M.
Tuesday, 7:45 Bible Study
Thursday, 7:45 Youth Service
WPON, 8 A. M., Sunday
"Visit the Church of the Old Fashioned Gospel"

9:45—SUNDAY SCHOOL
"Saul Rejected as King"
11:00—MORNING WORSHIP
"Remember Now Thy Creator"
—CHRIST DIED FOR YOU—
6:45—Youth Fellowship
7:30—Evening Service
'Christ Took My Place'
FIRST UNITED MISSIONARY CHURCH
135 Prospect St. George D. Murphy, Pastor

ALL SAINTS EPISCOPAL CHURCH
Williams Street at West Pike
The Rev. C. George Widdifield, Rector
8:00 A. M. Holy Communion.
9:30 A. M. Holy Communion, Instructions and Church School
11:00 M.—Holy Communion.
Sermon by the Rector
ST. GEORGE'S CHAPEL
MILFORD, MICH.
8:00 a. m. Holy Communion
9:45 a. m. Church School
11:0 a.m. Holy Communion
Sermon by the Rev. Robert J. Stokley, Vicar
ST. ANDREW'S CHAPEL
Dixie Highway Near Sashabaw
9:15 A. M.—Holy Communion
10:30 A. M.—Holy Communion
Memorial Day Services
Waldo R. Hunt
10:30 A. M.—Pre-School and Church School

THE BETHANY BAPTIST CHURCH
W. Huron at Mark Ave.
9 A. M.—Worship 11 A. M.—Worship
9:45 A. M.—Sunday School
5 P. M.—Bethany Youth Center
7 P. M.—Programs For All
FRED ROBERT TIFFANY, Pastor

FIRST METHODIST
S. Saginaw at Judson St.
Rev. Paul R. Havens, Minister
Sunday Morning ..... 10:00 a. m.
"PENTECOSTAL POWER"
Radio Broadcast over WPON at 10:15 A. M.
Sabbath School ..... 11:30 a. m.
Youth Fellowship ..... 6:30 p. m.
Evening Service ..... 7:30 p. m.
"THEY THAT SEEK THE LORD"
Wednesday Evening Prayer Service 7:30 P. M.

Pontiac Bible College
Collier Rd. at Collier Court
Interdenominational Classes for Everyone
3 Evenings A Week
For Information Contact Rev. Frances E. Myer or Rev. D. B. Fawley

CHURCH OF THE GOOD SAMARITAN
199 Auburn Avenue
Service, 7:30 P. M.
REV. FRED COWSEY, of Lake Orion, Speaker
JUANITA PARRIS, Pastor

FIRST PRESBYTERIAN CHURCH
W. Huron at Wayne St.
William H. Marbach, Edward D. Auchard, Pastors
9:45 A.M. Church School
11 A.M. Morning Worship
SERMON SUBJECT:
"THE MINISTRY OF THE HOLY SPIRIT"
Dr. W. H. Marbach, Preaching

Attend A Growing Sunday School
10 A. M.
We'll Look For You!
TONIGHT 7:30
SUN. 11 & 7:30 P. M.
Rev. & Mrs. W. T. STONE
Singing and Preaching
EVANGELISTIC TABERNACLE
60 Tilden at W. Huron
"Your Gospel Hour"
CKLW 7:30, WCAR 8 A. M.
A. J. BADGNEY, Pastor

CHRISTIAN PSYCHIC SCIENCE CHURCH
30 Whittemore St.
CHURCH CLOSED SUNDAY and WEDNESDAY
REOPEN The Following Sunday

CALVARY BAPTIST CHURCH
Services being held at the WATERFORD TWP. HIGH SCHOOL
10:00 A. M. Sunday School
11:00 A. M. Morning Service
7:30 P. M. Evening Service
Rev. H. E. Wrobbel FE 5-8888

First Open Bible Church
1517 JOSLYN
Rev. T. H. Staton
Sunday School—10 A.M.
Morning Worship—11:00 A.M.
Evangelistic Service—7:45 P.M.
Wednesday, 7:45 Prayer Meeting

FIRST PROGRESSIVE SPIRITUALIST CHURCH
6 Chase Street
Lyceum 10:30 A. M.
Evening Service 7:30
Mrs. Margaret McDaniels of Clawson
Midweek Service 7:30

CHURCH OF CHRIST
1180 N. Perry — Phone FE 2-6269
MILTON E. TRUEX, Minister
"THE HERALD OF TRUTH" 7:30 P. M. Wednesday Eve. Service
WXYZ—Each Sun. 1:00 to 1:30 P. M. 9:50 A. M. Sunday Bible School
7:30 P. M. Sunday Evening Service 10:50 A. M. Sunday Worship
FE 5-7649 871 Robinwood Ave.

First Southern Missionary
BAPTIST CHURCH
365 East Wilson Ave.
Sunday School ..... 9:45 A. M.
Morning Worship ..... 11:00 A. M.
B.T.U. ..... 6:45 P. M.
Evening Worship ..... 7:30 P. M.
Wed. Prayer Meeting... 7:30 P. M.
Young People's Bible Study 8:00 P. M.
REV. A. H. MULLINS, Pastor Phone FE 4-8574
Affiliated with Southern Baptist Convention

FIRST CHURCH of GOD
35 East Boulevard — South of Lookout Drive
9:45 a.m. Sunday School 10:45 a.m. Morning Service
7:30 p.m. Evening Service
For Transportation Call FE 5-7762 or FE 4-1782
E. Eugene Ramsey, Minister — Gen. Offices: Anderson, Ind.

CHURCH of the NAZARENE
60 State Street
KENNETH A. HUTCHINSON
Minister
11:00 A. M. MORNING WORSHIP
"A HOST OF WITNESSES"
7:30 P. M. EVENING SERVICE
MISSIONARY SERMONETTE by the Pastor
Two Missionary Skits
Sunday School 9:45 A. M. Youth Service 6:30 P. M.

WESLEYAN METHODIST
67 NORTH LYNN STREET
10:00 Sunday School
11:00 Worship
W. Y. P. S. 6:45 P.M.
Evangelistic 7:30 P.M.
Rev. C. D. Friess, Pastor

The SALVATION ARMY
SUNDAY SCHOOL ..... 9:45 A. M.
HOLINESS MEETING ..... 11 A. M.
YOUTH SERVICE ..... 6 P. M.
EVANGELISTIC MEETING ..... 7:30 P. M.
THURSDAY MIDWEEK PRAYER, 7:30 P. M.
29 W. Lawrence Street

CHRISTIAN SCIENCE
SUBJECT FOR SUNDAY
"ANCIENT AND MODERN NECROMANCY, ALIAS MESMERISM AND HYPNOTISM, DENOUNCED"
Sunday Services and Sunday School 11 A.M.
Wednesday Evening Service, 8 P.M.
Reading Room 2 East Lawrence Street
Open Daily 11 A.M. to 5 P.M. Friday to 9 P.M.
FIRST CHURCH OF CHRIST, SCIENTIST
Lawrence and Williams Streets
HOW CHRISTIAN SCIENCE HEALS
"A CHILD'S HEALING"
Station CKLW—800 Kc. Sunday 9:45 A.M.

ZION CHURCH of THE NAZARENE
239 East Pike Street
10:00 A. M. Sunday School 11:00 A. M. Worship
Young People 6:30 P. M. Evang. Service 7:30 P. M.
Rev. W. E. Varian, Pastor Lavern Sheffield, Music Director

PARKDALE CHURCH OF THE NAZARENE
SUNDAY SCHOOL 9:45 A. M.
Nazarene Radio Pulpit, Sun. 7 A. M. WPON
PREACHING SERVICES 10:45 A. M. & 7:30 P. M.
Parkdale and Hollywood, One Block West of Baldwin
WAYNE E. WELTON, Minister MARSHALL McGUIRE, Min. of Music

FIRST SOCIAL BRETHREN CHURCH
316 Baldwin Avenue FE 5-7938
Sunday School 10 A. M. Sunday Worship 11 A. M.
Sunday Eve. Worship 7:30 P. M. Thurs. Prayer 7:30 P. M. Saturday Eve. Service 7:30 P. M.
Rev. Carl Downey, pastor FE 5-7938

FIRST GENERAL BAPTIST CHURCH
Invites You to Our Services
249 Baldwin Ave. FE 4-7172
Saturday Night, 7:30 P. M.
Sunday School ..... 10:00 a. m.
Morning Service ..... 11:00 a. m.
Sunday Evening Service ..... 7:30 p. m.
1460 on Your Dial Sunday from 7:30 to 8 p. m.
Wed. Evening Prayer Service ..... 7:30 p. m.
Rev. R. Garner, Pastor
Lowell Baggett, Choir Director
Rev. Garner FE 4-7407

BIBLE REBINDING
Rebind your family heirloom Bible. Expert workmanship and fast, dependable service.
Christian Literature Sales
20 Oakland Ave. FE 5-9591

It's worth driving to...
Rev. Dorr W. Fockler, Pastor
SUNDAY SERVICES:
SUNDAY SCHOOL 10:00AM
MORNING WORSHIP 11:15AM
EVENING SERVICE 7:30PM
MANDON LAKE COMMUNITY CHURCH
Round Lake Road

Emmanuel Baptist Church
Telegraph Road at Orchard Lake Ave.
10:00 A. M.
Auditorium
Bible Class
"AFTER CONVERSION - WHAT?"
Broadcast Over WCAR, 10:15 - 10:45
Dr. Tom Malone Pastor
11:00 A. M.
What the Bible Teaches About Memory
Special Memorial Day Service
7:30 P. M.
"FIVE WAYS TO DIE"
EVANGELIST BOB EATON,
Speaker at Both Services
Departmentalized Sunday School for All Ages
1059 Sunday School Attendance Last Sunday
DR. TOM MALONE
Pastor

Oakland Area Communities Prepare to Honor War Dead

Tribute will be paid the war dead Monday in traditional Memorial Day services throughout Oakland and surrounding counties.

Parades, speeches and the decoration of graves are planned in almost every community, honoring those who fell in the Spanish-American War, World Wars I and II, and the Korean conflict.

Lt. Gov. Philip Hart will be the featured speaker at Rochester's observance of the holiday. He will speak at ceremonies following the parade, scheduled to begin at 10 a.m. The program will be held at Mount Avon Cemetery.

Members of all the veteran organizations will march, along with four bands, two from Rochester, one from Troy and one from Avondale high schools.

Lake Orion

The Blanche Sims School is the starting place for the American Legion Chariton-Polan Post parade in Lake Orion.

Post commander John Gedert has announced the starting time as 10 a.m. Fallen soldiers and sailors will be honored at services at the Evergreen Cemetery and Lakeside Park.

Oxford

The American Legion Post 108, the Veterans of Foreign Wars, and the Oxford Veterans Assn. are the sponsors of an 11 a.m. parade to the cemetery.

Holly

Church services Sunday will begin the observance of the solemn holiday in Holly. Special services will be held at the First Baptist Church for all veteran organizations, with members meeting at the town hall at 10 a.m.

School children have been invited to participate in this year's parade, which forms at 10 a.m. Monday in front of the town hall. The youngsters will carry flowers to decorate the graves of the honored dead at the Lakeside Cemetery.

Walled Lake

Activities will get an early start in Walled Lake Monday.

Members of VFW Post 3952, its auxiliary, and Dads Post 51 will breakfast at the clubhouse from 6 to 7:30 a.m. The flag ceremony will be held from 7:30 to 8 a.m.

A parade of veteran groups will be held at 11:15 a.m. and services at the Walled Lake Cemetery will be from noon until 12:15 p.m.

Keego Harbor

The Monument will be the location of observances at 11 a.m. Monday in Keego Harbor. Elmer C. Dieterle will be master of ceremonies, and the Rev. Frank Tully of the Trinity Methodist Church will give the benediction and invocation.

Milford

Church services Sunday will begin the homage to fallen warriors in the Milford area. An 11 a.m. service is planned at St. George Episcopal Church.

Outlined for the day is flag raising at 8 a.m. at the American Legion Hall, and a similar function at 8:30 at Van Camp's lot, for the VFW.

Ceremonies are set for 9 a.m. at the Catholic cemetery; 9:30 a.m. at the new Memorial Cemetery on Wixom Road; Wixom Cemetery, 10 a.m.; West Highland, 11 a.m. and Highland Cemetery, at noon.

All veteran groups will assemble at the Legion hall at 1 p.m. for a parade.

Clarkston

The parade of the Campbell-Richmond Post, American Legion, will form at 9:30 a.m. at the corner of Church and Buffalo Sts. The program at the cemetery will begin at 10:30 a.m.

Ortonville

Local VFW commander William Jena has asked all those wishing to participate in the Memorial Day parade to gather at the Brandon Town Hall at 9:45 a.m.

The high school band under the direction of Gerald Irish the Rev. Perry Deyarmond will make a short speech.

Romeo

A parade of all local organizations is scheduled for 10 a.m. Monday, forming at the North Grade School. When the Romeo Cemetery is reached, the graves of veterans will be decorated.

Farmington

Marching from the Junior High School to the Oakwood Cemetery will be residents of Farmington. National Guard vehicles will participate in the 10 a.m. observances.

South Lyon

The Rev. Marion Sherrill of the Missionary Baptist Church will be the speaker at the South Lyon rites. The parade of local organizations will form at 10 a.m. at the High School.

Marlette

The American Legion Post 162 is leading the Memorial Day services planned for Marlette. The high school band will lead the parade, which is scheduled for 10 a.m.

Imlay City

A 9:30 a. m. startinm time will touch off the events at Imlay City. The parade of local veteran groups and community organizations will form at that time, march through the business section and return to the Veterans Memorial at the City Hall for services.

Charles W. Snyder, American Legion Zone Commander from Detroit, will be the speaker. Further ceremonies will be held at the Imlay City Cemetery.

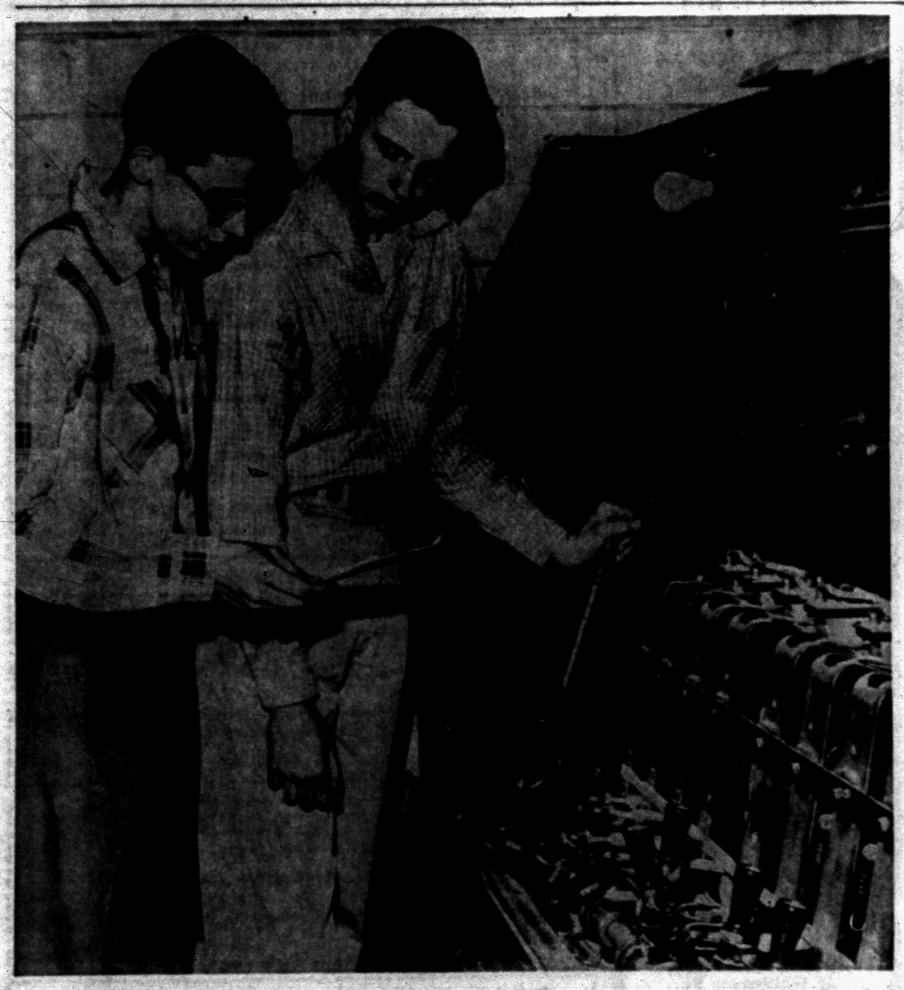

Pontiac Press Photo

BACKSTAGE PERFORMERS — Student stage technicians Dennis Johnson (left) of 3320 Seebaldt St., Drayton Plains, and Richard Miller of 3432 Dixie Hwy. handle the controls backstage during an auditorium program at Waterford High school. They are two of five students who have been training as stage technicians since the beginning of the school year. With the other three, Larry Phalen, Winston Boyer and James Summers, they were commended for "fine work" recently by Miss Patty Looman, head of the high school speech department. The group of young technicians will handle backstage operations for such activities as a Waterford Recreation Dept. ballet recital on June 2, the junior-senior program on June 4, baccalaureate services June 12, commencement exercises June 15.

Baccalaureate Programs Slated

Avondale Seniors Leaving Tuesday on Lake Cruise

AUBURN HEIGHTS — Leaving by bus Tuesday morning, the senior class of Avondale High School will go to Detroit, where the students will board the S. S. North American for a cruise to Mackinac Island and Chicago.

In Chicago, they will be taken on a conducted tour of the city, including the Field Museum, the Plaetarium, Soldier's Field, the campus of the University of Chicago and the Museum of Science and Industry.

After a full day in Chicago, the class will board the Grand Trunk and Western Railroad, and arrive in Pontiac at 6 a.m. Friday. Accompanying the class are superintendent of schools R. N. Baker, and class advisors Mrs. Alice Zimmerman, Maryann Dinkel and Frank Crowell.

Imlay Church Plans Addition

$16,500 Unit Approved by Board of Trustees at First Congregational

IMLAY CITY—Plans for a $16,500 church school unit were approved this week by the Board of Trustees of the First Congregational Church here.

The building, in the form of an addition to the present parish house, would be 37 x 31 feet in size.

Plans call for a basement to be divided into six classrooms for Sunday School instruction, and a large room on the main floor to serve as a hall for social activities or church programs.

The building will extend to the south of the parish house and will conform to its architecture, officials said.

Construction will start soon after school closes. During the school year the parish house has been used by the two second grades.

It is planned to have the work completed by Sept. 1.

Officer Stops Runaway Auto

Oak Park Motorist Collapses at Wheel After Insulin Shot

OAK PARK (INS) — A serious tragedy was averted in Oak Park last night when a police officer jumped into a runaway auto and brought it under control.

Patrolman Donald Nagel was cruising on Nine Mile road near Coolidge when he saw a car with a man slumped over the wheel crash through a wooden guard rail in a parking lot and careen onto the busy highway.

A little girl was in the back seat crying hysterically.

Nagel parked his car, jumped into the runaway auto and brought it under control.

Physicians said the driver of the car, Paul L. Smith, 32, of Oak Park, had collapsed as a result of an insulin shot he had received two hours earlier.

Milford Senior Named Winner of Scholarship

MILFORD—Thomas Mastick, of 2360 Lone Tree Rd., has won the University of Michigan Regents Alumni Scholarship, he was informed this week.

Tom plans to enter college this fall to study engineering.

During his four years at Milford High School, Tom has been an outstanding athlete as well as a top ranking academic student.

He won his letter in football and many honors as a track man. He played guard with the pennant-winning Redskins in basektball.

Tom is the don of Mr. and Mrs. Earl Mastick of Lone Tree road. He plans to continue with sports during his college years.

COUNTY

Milford MSC Freshman Wins Garden Scholarship

MILFORD—David Longfield of Milford, a freshman at Michigan State College has won the Milford Garden Club scholarship award for the second time.

Four applicants from Milford High School were considered by the Garden Club committee, and David was selected because of his "excellent record" after one year in college.

Fund Chairman Mrs. John Jackson explained that the award may be given to a previous winner only if he has won the $250 award the preceding year.

"This does not mean that David will receive the award all during his four years," Mrs. Jackson said.

CAREFUL SCREENING

"We had hoped that a girl from the 4-H group would quality this year, but after careful screening of all applicants, David again was the winner."

The group judges by a point system, and applicants must have interests in horticulture and animal husbandry or a related subject.

Money for the scholarship fund was raised through the garden club's annual card party, given this spring.

In a report to Erwin Johnson, principal at Milford High, from the dean at Michigan State College, Longfellow was lauded for his outstanding academic record during his first year there. He had better than a B average, and is majoring in agriculture.

The four students who came close to meeting the qualifications were Tom Sandford, Crystal Lavidiere, Judy Vanderhoff; and James Callahan who was graduated in 1952 but is an outstanding applicant.



DAVID LONGFIELD

Church Will Give Morality Drama Monday Evening

DRAYTON PLAINS — The medieval morality play, "Everyman," will be presented at 8 p.m. Monday in the sanctuary of the Community United Presbyterian Church by the Seminary Players, a group of students of the Pittsburgh Xenia Theological Seminary.

This is one of some thirty performances to be staged by the group before its appearance at the general assmbly of the denomination to be held at Mommuth, Ill. next month.

W.J. Teeuwissen Jr., pastor of the local church, has issued an invitation to the general piblic to attend this presentation of "Everyman". The play has received high praise from the critics wherever it was presented.

Ceremonies Set in Two Towns

Imlay City, South Lyon Seniors Have Services Tomorrow

Solemn baccalaureate ceremonies will mark the near end of high school for the seniors of South Lyon and Imaly City High Schools tomorrow.

"Life is Your Battle" is the sermon title of the Rev. James Roberts, speaker at the 8 p.m. rites at South Lyon High School.

The high school Mixed Chorus will present several selections, and the Rev. Orville Roth will pronounce the benediction.

The Rev. David Evans of the First Baptist Church will deliver the sermon on "Majestic Mariners" at the ceremony in the Imaly City High School auditorium.

The Rev. Leo Burch will be the moderator of the program, which begins at 8 p.m.

The invocation will be given by the Rev. Edward Baumbach, the scripture reading by the Rev. Edward Bungartner the prayer by the Rev. John H. Balfour, the offering for the student loan fund by the Rev. Donald Negan. The Rev. Simon Alferez will give the benediction.

The high school Girl's Glee Club will sing, under the direction of Mrs. Leona Contuvo.

Seminary Student Set to Give Guest Sermon

DRAYTON PLAINS—Roy E. Lindahl Jr., son of Mr. and Mrs. Roy Lindahl Sr. of Coseyburn road and a student at Pittsburgh Xenia Seminary, will be guest preacher at the 11 a.m. worship service, Sunday, of the Community United Presbyterian Church.

Special music will be provided by the Adult Choir, under the direction of J. Y. Vandersall, and the Junior Choir under Mrs. H. Trexler.

Milford Plans to Sell Tract

119 Acres Open for Bid in Village; Will Hold Strips Along Streets

MILFORD — Village President Bartlett Smith met with officials of the Huron-Clinton-Metropolitan Authority Wednesday to discuss the sale of 119 acres of land, released for bids recently by the Conservation Department.

The tract of land is between South Milford road and South Hill road in the village of Milford.

Commission members hope to reserve 33 feet on the site's east line so that Mill street may be widened and extended to the village limits. They also propose to reserve the corner at General Motors and South Milford road so that it may be widened, making a safer and better approach into the village of Milford.

P. K. McWethy told secretary of the authority Smith that the authority will not ask for bids on the land until the Council has had time to present plans for definite use of the land, and detailing how the Council plans to re-zone that area.

The authority commissioners will meet again with village officials at the park office on June 9.

Will Ask Dismissal of Suit Against Two

ROYAL OAK TOWNSHIP—Maurice Merritt, attorney for Royal Oak Township, said today he will ask for a hearing in Oakland County Circuit Court for dismissal of a suit against 2 of 3 Royal Oak Township policemen charged with false arrest.

James P. Howard filed the $100,000 damage suit Feb. 17 against Lt. Edward A. Wilson, Capt. John Skidmore and Lt. William Ware, after he had been held overnight by police for questioning in the beating of Carver School Board Secretary Loretta Baker.

Merritt said that he will ask the hearing for dismissal of charges against Skidmore and Ware, on the grounds that at no time did either of the two police officers have any contact with Howard. He said he would make the request Tuesday.

Combined Disk-Drag-Drill Boon for Wheat Farmers

By UNITED PRESS

From the wheat fields of the west comes a farm implement which promises to be a time-saver in Michigan wheat and oat planting operations.

The implement is actually three implements wrapped into one. It's a combination disk-drag-drill which attaches directly behind the plow and enables a farmer to dispense with the usually tedious task of preparing a field for planting.

Farmers in the western wheat belt have been using the unit successfully for some time and at least one of the single-operation planters has been tried in Michigan, at the farm of Homer Rodeheaver near Richland.

Rodeheaver said he was sold on the implement after drilling 20 acres of oats in about 15 hours, one third of the time it would have taken him to complete the planting had he plowed, disked, dragged and drilled in separate operations.

The unit consists of a clodbuster in front of the drill, double disks below the drill and a series of packing wheels behind the drill. It is being manufactured commercially to sell for about $400.

The clodbuster breaks up the furrows left by the plow and the double disks open the seed furrows. The packing wheels cover the seed and firm the ground.

Drills are the standard eight-row type and include the separate fertilizer and seeding hoppers.

Rodeheaver pulled the unit behind a three-bottom, 14-inch plow and his planting included an alfalfa seeding.

Herefords Get Brighton Home

Fisher Farm Manager Sees Hi-Point Tradition Carried to New Locale

ROMEO (AP)—An expert close to the scene predicts the tradition of breeding blooded Hereford cattle, started at the Hi-Point farm near Romeo, will live on in a new location.

Allen Rush, manager of the internationally known Hi-Point for 25 years, speaks with authority on the subject.

Industrialist Edward F. Fisher sold the 2,500-acre farm and disposed of 600 head of blooded Herefords last fall to make way for a Ford Motor Co. proving grounds in Macomb County.

Fisher, however, recently purchased a 1,000-acre spread near Brighton in Livingston County. Rush said the Hi-Point name has been transferred to the new farm.

TWO TRIPS WEEKLY

Rush, putting the finishing touches on a new home near Mount Clemens, travels to the new Fisher farm twice weekly to act in an advisory capacity.

* * *

He says Fisher has 75 head of registered Herefords at the new Hi-Point.

Foundation for the new Brighton herd, Rush reports, will be Tr Zato Heir 282d, the prize Hereford bull which brought $85,500 last year at the Romeo sale.

Fisher has re-acquired a one-third interest in the bull for the new herd.

Imlay Girl Engaged

IMLAY CITY — Mr. and Mrs. Harry M. Powers announce the engagement of their daughter, Doris, to Robert DeMain, son of Mr. and Mrs. Ren DeMain of Lapeer.



DARLEEN OHNGREN

Mr. and Mrs. Lloyd Ohngren of 1277 Dutton Rd. have announced the engagement of their daughter, Darleen, to Von Krebiehl. Von is the son of Mr. and Mrs. James Krebiehl of Troy Township. Aug. 27 is the date set for the wedding.

County Deaths

Louis Sdunek

NEW HUDSON — Service for Louis Sdunek, 75, of Milford road, will be held at 2:30 p.m. Sunday from the Phillips Funeral Home, South Lyon, with burial in New Hudson Cemetery. He died Thursday at his home.

Surviving are his widow, Fannie; one son, Charles of New Hudson; one daughter, Mrs. Mary Nelson of Jackson; two sisters, Mrs. Stanley Tuck of Rochester, Miss Nettie Sdunek of New Hudson; and five grandchildren.

Jobless Pay Levels Off

Continuing to level off after plummeting downward for several months, the jobless pay load declined by five claims this week, the Pontiac office of the Michigan Employment Security Commission reported yesterday.

The week's unemployment compensation total was 750.

Will Plan Hospital Tea

MARLETTE — The Marlette Community Hospital Auxiliary will meet in the Town Hall at 8 p.m. Wednesday to make finals plans for the Hospital Tea, planned for 2 p.m. June 8.

Two Bible Schools Set in North Branch

NORTH BRANCH — Two North Branch churches have announced dates for daily vacation Bible School.

Both North Branch Methodist and Pilgrim Holiness Churches will hold five-day Bible school sessions June 6 through June 10.

Young people from 4 to 16 years of age are invited to attend school. Classes will meet daily from 1-3:30 p.m.

The pastor, the Rev. Karl Pator, will conduct the junior and intermediate classes. Mrs. Stewart Butterfield will have charge of the nursery depaartment, and kindergartners will be under DeAnn Hoffman.

Theme of the school at Pilgrim Holiness will be "Pioneering With Christ." Miss Zetta Traver, specialist in children's work, will superintend the school.

To Meet at Sunny Vale

WATERFORD TOWNSHIP—The May meeting of the Sunny Vale Women's Missionary Auxiliary will be held at 7:30 p.m. Tuesday at the Chapel. Bylaws will be presented for adoption.

Walled Lake Seniors Planning Boat Trip

WALLED LAKE — The Walled Lake High School senor class will leave Tuesday by boat for a trip to Mackinac Island and Chicago. The class will return Thursday night via train.

Accompanying the students in the jaunt will be seven of their eight sponsors.

Seniors whose attendance has been good this year and whose class work is passing have been granted a vacation on Friday also. Most of them will attend a class picnic at Kensington Park.

LWV Plans to Attend Publicity Workshop

Members of the West Bloomfield League of Women Voters will attend a Public Relations Workshop for the metropolitan area, to be held Thursday starting at 9:30 a.m. at the Royal Oak YMCA, 1015 W. 11 Mile Rd.

Headliners will be Fran Harris of radio and TV fame; W. C. Patterson, Michigan Bell Telephone Co. vice president in charge of public relations; Grant Howell, managing editor of the Royal Oak Daily Tribune; and Mrs. Errol Horner, LWV field secretary of the United States.

Your Watch
• Cleaned
• Adjusted
• Regulated
$4.50
Ladies'—Men's
Expansion Watch Bands
$1.95
Special!
Georges-Newports
Jewelry Dept.

WE OFFER
CALL FEderal 5-8116 For Pick-Up and Delivery
FREE ★ MOTH PROOFING for all of your cloth garments, when cleaned!
GUARANTEED ★ COLD STORAGE for all of your precious furs!
★ DRY STORAGE for all of your cloth garments!
Free Parking next to the "XXX" Sandwich Shop
35 Years of Service in Pontiac
CLEANERS
143 W. Huron St.
All Garments Covered By Insurance

FREE . . . FREE CHICK DAY
5,000 CHICKS TO BE GIVEN AWAY—FREE
5,000 CHICKS WILL BE GIVEN AWAY IN THE AFTERNOON OF JUNE 8th. You will get 25 Free Chicks with the purchase of each 25-lb. of our Chick Starter. YOU MUST REGISTER before June 8th in order to get your chicks on that date. FIRST COME FIRST SERVED. Please bring your own containers. COME IN NOW AND REGISTER
UTICA MILLING CO.
3961 Auburn Rd. at Adams Rd.
YOUR MASTER MIX FEED DEALER

Reflections

MEMORIAL DAY

General John A. Logan, issued an order, closing it with these words: "Let no ravages of time testify to coming generations that we have forgotten as a people the cost of a free and undivided Republic.".

While this order was issued in 1868 it is as fresh as if he had placed it our hands today. We stand on the sidelines as men march proudly behind waving flags, we shall listen to an address which stirs our very soul, go to the resting place of men, place a wreath on the green coverlet of those we have loved, telling them, "We have not forgotten."

On May 30th time stands still, we live again in the shadow of our great—the mother who shielded and inspired us, the father who gave us strength and sturdy character, son or brother who paid the supreme price for a free and undivided Republic. Memorial Day has deep significance for all of us; we'll observe it fittingly.



J. L. VOORHEES



M. G. SIPLE

VOORHEES-SIPLE FUNERAL HOME
900 N. Perry Street Phone FE 2-2570

Marilyn Monroe's Veep Proves a Wise Gamble

By EARL WILSON

NEW YORK—When Marilyn Monroe first met Milton H. Green—the brilliant photographer who's now her Veep—her mouth flew open . . . and she wasn't posing.

★ ★ ★ ★

"Why, you're just a boy!" she exclaimed.

"And you're just a girl!" he exclaimed back.

He's only 33 now—he was 31 then—and in the portraits he took of her for Look, he saw her also as a lady. "I thought she looked very chic," he has said since.

He didn't ask her to take off as much as possible. He spoke to her of the good taste of exuding sex appeal while covered. His pet portrait shows her in a black terry cloth robe—just her blond head and bare legs protruding.

★ ★ ★ ★

Impressed by the boyish, pipe-smoking, open-collared Milton and his attractive wife Amy, and their passion for good taste, Marilyn chose him as vice-president of "Marilyn Monroe Productions" last fall—and it appears now that she gambled wisely.

There was much sniping at the time.



MILT AND MARILYN
. . . he saw her as a lady.

But Marilyn seems about to make a new and better deal with 20th Century-Fox . . . thanks to the fortitude she got from the Greenes.

Milton's always been an individualist. At Textile High School on 14th St., he flunked advertising—and also photography—because he rebelled against some of the rules.

"One day in a photography class, I put a plate on a radiator to dry.

★ ★ ★ ★

"It reticulated"—came out with a lot of lines across it—"and I thought it was a wonderful design. The teachers only considered that I'd put a plate on a radiator when I shouldn't have."

★ ★ ★ ★

He photographed a statue of the nude Venus.

"You can't display that picture . . . it's indecent," one teacher said.

"That's ridiculous," protested young Milton.

He went away from there—to Abraham Lincoln High School, then, won a scholarship to Pratt Institute—and eventually became head of his own small advertising agency as well as a $50,000-a-year photographer for Look with a personal contract with Mrs. Fleur Cowles.

Through MM Productions, Marilyn hopes to feather her nest for her later years.

"A lot of actresses are forced to do pictures they shouldn't because they need money," Greene says. "She's established a corporation which one day could be worth a lot of money. She may have hit oil or uranium in 10 years, and she should own valuable real estate and be producing pictures and perhaps working with other actors and actresses."

★ ★ ★ ★

What's a meeting of Marilyn Monroe Productions like?

It's very simple. Sometimes it's held at Marilyn's suite at the Waldorf Towers, sometimes at Agent Jay Kantor's office at Music Corp. of America, sometimes at Greene's studio at 480 Lexington Ave.

One meeting—held at Marilyn's hotel—ran very long, at Amy Green's insistence.

★ ★ ★ ★

It was on Milton's birthday and he was being "surprised" at his studio with a party given by Amy.

Marilyn and Jay Kantor were under orders to keep Milton at the meeting 'til 6:30 but they almost ran out of business to discuss.

"I've got to go," Greene would say, and Kantor would cough and say, "There's one more thing I wanted to bring up . . . now what was it?"

The surprise was a success and Marilyn was overjoyed. She said it was the first surprise party she ever participated in.

★ ★ ★ ★

Her Veep has thriftily allowed her to use his studio for her offices. Under the name of Milton H. Greene, Photographer, on the door, was added Marilyn Monroe Productions.

"Once again," commented Marilyn, "I didn't get top billing."

That's earl, brother.

(Copyright 1955, Post-Hall Syndicate, Inc.)

Gun Powder Still Packs Wallop After 174 Years

YORKTOWN, Va (AP) — Edward B. Jelks proved that a cask of ancient British stuff he unearthed still packed a wallop.

Archeologist Jelks sprinkled some of it on the ground touched a match to it and was rewarded by a satisfactory "whoosh." It was gunpowder and the bronze bound cask marked British ordnance indicated it was at least 174 years old. It was probably left after the Revolutionary War Surrender of Lord Cornwallis.

Sixty-five per cent of the buildings in Okinawa, scene of the last big battle of World War II, have been rebuilt.

Decoration Day
MAY 30th
Shows Continuous from 1 p.m.
HOLIDAY PRICES PREVAIL!
CELEBRATE YOUR HOLIDAY in SAFETY and COMFORT!
COOL
BUTTERFIELD Theaters
Top Entertainment!
Healthfully Air-Conditioned!
PHONE FEDERAL 2-4851
OAKLAND
MODERNLY AIR CONDITIONED
LAST DAY! Tyrone Power • Susan HAYWARD IN "UNTAMED" CINEMASCOPE
STARTING TOMORROW
Features Sunday At—1:04-3:18-5:17-7:31-9:48
ADDED ENTERTAINMENT
TOM and JERRY CARTOON
LATEST WORLD NEWS
TWO YEARS IN THE MAKING! A FORTUNE TO PRODUCE!
M-G-M's Magnificent CINEMASCOPE and COLOR Spectacle!
"THE PRODIGAL"
The story of Woman's Beauty and Man's Temptation!
UNFORGETTABLE THRILLS!
• Destruction of the love temple of the pagan gods!
• Beautiful maidens on the human wheel of fortune!
• Amazing rites of the pagan love goddess Astarte!
• Revolt of the dungeon slaves in sinful Damascus!
• The Garden of Love where The Prodigal meets the pagan beauty!
• The scarlet wall of a shameless city!
• The battle in the vulture pit!
CAST OF THOUSANDS IN THESE AND MANY OTHER PULSE-POUNDING SPECTACLES!
She was the priestess of love, whose lips promised ecstacy and heartbreak! For her, he abandoned everything he held dear!
Starring LANA TURNER • EDMUND PURDOM • LOUIS CALHERN
with AUDREY DALTON • JAMES MITCHELL
NEVILLE BRAND • WALTER HAMPDEN • TAINA ELG • FRANCIS L. SULLIVAN • JOSEPH WISEMAN • SANDRA DESCHER
Screen Play by MAURICE ZIMM • Adaptation From the Bible Story by H. H. KNOX, D.D., and SAMUEL MARIS LANHAM • Photographed in EASTMAN COLOR • Directed by RICHARD THORPE • Produced by CHARLES SCHNEE

STRAND
STARTING TODAY
2—THRILL-PACKED FEATURES—2
ON OUR GIANT SCREEN!
The Life and Death of a Reign of Terror!
RANDOLPH SCOTT
...AFTER THE KILLERS—
"Ten Wanted Men"
—ALL WANTED FOR MURDER!
Here's the story of how it started and the man who stopped it... Told with ten times the excitement—ten times the spectacle—and ten times the action of any adventure you've seen all year!
Color by Technicolor!
JOCELYN with RICHARD BRANDO • BOONE
SUE ENGLAND • DONNA MARTELL
ALFONSO BEDOYA
ALSO
Romantic Action Hit!
PAUL HENREID
PATRICIA MEDINA
—in—
"PIRATE OF TRIPOLI"
WED.: "UNCHAINED" & "DEADLY GAME"

LAST DAY!
LASSIE in "Hills of Home"
—Also—
Wyoming Renegades
Late Show Tonight at 10:00
Eagle
STARTS SUNDAY!
Feature at: 1:00 - 4:10 - 7:20 - 10:30
"CAN MAN LIVE IN SPACE?"
—ASSOCIATED PRESS
YOU WILL SEE the new kind of courage it takes...for the men who go—and the women who wait!
PARAMOUNT PRESENTS
CONQUEST OF SPACE
COLOR BY TECHNICOLOR
Feature at: 2:30 - 5:40 - 8:50
Print by Technicolor
The saga of the immortal lawman Destry...who had a name to live up to...a reputation to fight down...in the town they said couldn't be tamed!
—ALSO—
AUDIE MURPHY • MARI BLANCHARD
LYLE BETTGER • LORI NELSON
DESTRY

KEEGO THEATRE
SUNDAY, MONDAY and TUESDAY
CINEMASCOPE
WHITE FEATHER
Print by TECHNICOLOR
ROBERT WAGNER • JOHN LUND • DEBRA PAGET • JEFFREY HUNTER
HOWARD HUGHES presents
JANE RUSSELL in UNDERWATER!
RUDY MATE
starring GILBERT ROLAND • RICHARD EGAN • LORI NELSON

Last Union Vet to Sit One Out on Memorial Day

DULUTH, Minn. (AP) — Albert Woolson, 108, last surviving member of the Civil War Union Army, will break a long-standing tradition Monday when he "sits out" Memorial Day.

The old soldier's daughter Mrs. John Kobus said it will be the first Memorial Day in her memory that Woolson hasn't been personally feted or a parade marcher. However, at Newark, N.J., the annual Memorial Day parade will be dedicated to him Monday.

"We're keeping him pretty quiet these days," Mrs. Kobus said. Monday will be just another "quiet day at home" for Woolson, she said.

Woolson was hospitalized twice this spring with lung congestion but has made almost a complete recovery. He is up every day and the past two Saturdays he visited the family's lake cottage about 38 miles from here. His appetite is fine.

"He's feeling very good," Mrs. Kobus said.

Wins Power Over Time

HARTFORD, Conn. (AP) — Under a new Connecticut law, not only is daylight saving time extended to the last Sunday in October, but the governor is empowered to further extend it by proclamation if he thinks it necessary.

This is the Organ



THE ORGAN
... FOR ALL MUSIC
... FOR ALL MUSICIANS

Now we can show you this beautiful organ with its wonderfully rich tones and easy-to-play keyboard.

Come in for a demonstration.

Let us show you how you can play at once with exclusive LOWREY "Minit-Music."

LOWREY Spinet ORGAN

Sold Exclusively by
GALLAGHER MUSIC CO.
Terms Arranged
FE 4-0566
Open Mon. and Fri.
Till 9 P. M.

ARE YOU MOVING?



Call
Smith Moving Co.
485 Marion St.
FE 4-4864

"Reliable INSURANCE Protection"
Wm. W. Donaldson Agency
714 Community National Bank
Phone FE 4-4565

PONTIAC MOTORCYCLE CLUB



AMA SANCTIONED
Scrambles -- Racing
SUNDAY, MAY 29
2:00 P. M.
Work-Outs, 1:00 P.M. Rain Date, May 30th
10 Big Events – Trophies
To the Winners of Each Class
50c Donation PARKING
Refreshments CHILDREN
FREE!
Follow Signs to
Corner M-59 and M-24
(Auburn Road) (Opdyke Road)

Club Women to Switzerland

Head for 2nd Session of Annual Convention in Geneva

PHILADELPHIA (AP)—Three hundred and forty-two women are on their way overseas today for the first international session of the General Federation of Women's Clubs.

The General Federation, world's largest organization of women with 11 million members in the United States and 33 foreign countries, is holding its first double-session convention.

Mrs. Theodore S. Chapman, Jerseyville, Ill., General Federation president, recessed the first session last night after four days of meetings to reconvene May 31 for two days in Geneva, Switzerland.

This is the first time that a major women's organization has held a convention with sessions in this country and in another on such a large scale.

In Geneva the delegates will be joined by several hundred women representatives of affiliated clubs in Britain, Western European countries, the Middle East and Africa.

At sessions last night that more or less ended the convention in Philadelphia—except for a few get-togethers of lesser importance today—Secretary of Labor Mitchell told the women the Eisenhower administration had given equal job opportunities, regardless of race or religion, to those working under federal contracts.

Woman Mayor Names Husband New Mayoress

LONDON (AP)—Mrs. John Bonham was named mayor of St. Pancras last night and threw the Council into a tizzy by naming her husband mayoress.

What's more, Mrs. Bonham, who served as a councillor before her appointment, is going to see that her spouse is addressed as "mayoress."

There has never been a male mayoress in St. Pancras before and the local solons felt that the ceremonial insignia—a snappy gold and diamond pendant—might look a trifle odd on a husky, balding six-footer.

* * *

Councillor Fred Powell, leader of the Council, suggested a better title might have been "mayor's consort," but Mrs. Bonham would have none of it.

And what does John Bonham, writer and broadcaster, think about it?

"As long as people don't start addressing letters to me as Mrs. John Bonham, I shan't mind," he said.

St. Pancras is a metropolitan borough of London.

Pennsylvania Child Dies After Salk Shot

PHILADELPHIA (AP) — Pennsylvania has recorded its first polio death among a half million schoolchildren inoculated with the Salk vaccine.

Philadelphia General Hospital disclosed that 8-year-old Pamela Erlichman, daughter of a Levittown, Pa., physician, died Wednesday night of bulbar polio. She received the vaccine May 2.

Pamela's parents, Dr. and Mrs. I. Fulton Erlichman, expressed complete faith in the serum and said their only other child, James, 6, would get his second Salk shot when the inoculation program is resumed.

The vaccine used in Pennsylvania was manufactured by Wyeth Laboratories, Inc.



FINNISH GIRL IN FILM DEBUT — Taina Elg, lovely Finnish actress, makes her Hollywood debut in "The Prodigal," M-G-M's spectacular CinemaScope drama. Based on the Biblical parable of the prodigal son, the film opens Sunday at the Oakland Theater. Stars in the picture are Edmund Purdom, Lana Turner and Louis Calhern.

New Tornadoes Hit Wheat Belt

Residents of Shattered Town Duck Again From Menacing Twisters

UDALL, Kan. (AP)—New tornadoes hopping around Kansas, Missouri and Oklahoma sent some jittery residents ducking for cover again last night as the rebuilding of this flattened town began.

The third straight day of tornado activity which has left at least 114 dead and more than 700 injured in four states was accompanied by severe thunderstorms, heavy rain and hail in some areas.

A rash of menacing twisters broke out but there were no reported deaths or serious injuries. Most of the property damage was minor. Many funnels failed to hit the ground.

* * *

The first new building—a 40x80-foot frame structure to serve as a government and communications center — went up yesterday in Udall, where at least 73 were killed and more than 269 were injured by a tornado Wednesday night.

Relief help poured into the community. Workers from surrounding towns and representatives of relief agencies teamed up with the National Guard.

* * *

An estimated 500 persons were still missing here but it is believed many of these might be living with other people.

The tornado-battered part of Blackwell, Okla., where 18 were killed and more than 500 injured Wednesday night, was hit by flood waters yesterday.

The Chikaskia River that loops the city north and east crested 3½ feet above flood stage, blocking highways in the stricken northeast section. About 15 lowland families were evacuated.

Although James Smithson, founder of the Smithsonian Institution, was English and never visited the United States, he left his fortune in trust to this country.

NOW SHOWING
WORLD OF PLEASURE SHOWS
FRANKLIN ST.
SHOW GROUNDS
Sponsored by the Marine Corps League and Amvets

Thief to Eat Shortcake as Consolation Award

YONKERS, N.Y. (AP)—Every Friday 75-year-old Samuel Bodian makes a trip to the bank. He gets several hundred dollars for a knitting mill where he works, puts it in a brown paper bag and always follows the same route back.

Yesterday, a thief, apparently familiar with Bodian's routine, waylaid him, grabbed the bag and fled.

Bodian told police, however, that he had made the trip to the bank four hours early yesterday. The second trip, he said, was to get some strawberries and that's what was in the bag.

Pontiac Theaters

OAKLAND

Sat.: "Untamed" Tyrone Power, Susan Hayward, CinemaScope.

Sun. thru Sat.: "The Prodigal," Lana Turner, Edmund Purdom, CinemaScope.

STRAND

Sat., Tues.: "Ten Wanted Men," Randolph Scott; "Pirate of Tripoli," Paul Henreid, Patricia Medina.

Wed., Fri.: "Unchained," Elroy Hirsch, Barbara Hale; "Deadly Game," Lloyd Bridges, Simone Silva.

Salk Vaccine Potent After Heat Exposure

MILWAUKEE (AP) — Milwaukee's Salk polio vaccine, unused because of a dispute over additional testing, is still potent despite exposure to 95-degree temperatures after a refrigeration unit failed.

Dr. E. R. Krumbiegel, city health commissioner, said yesterday he was advised by Parke, Davis & Co., of Detroit, manufacturers of the vaccine, that although there was some loss of potency, the vaccine is still above minimum standards.

The 28,000 cubic centimeters of vaccine, enough for the first round shots for the city's 28,000 eligible first and second-graders, has not been used because Krumbiegel wants to run his own safety check in a small, pilot program.

Shades of April 15

MIDLAND, Tex. (AP) — Street sign: "Please drive slow — we love our little dependents."

Your One Stop Garden Center
OPEN SUNDAY
Town & Country Garden Center
5812 Highland Rd. (M-59) OR 3-7147

Impose Curfew in Cameroons

French Police Clamp Tight Controls on Area After Rioting

PARIS (AP) — France clamped a tight police grip on its Central African trust territory of the Cameroons last night after five days of demonstrations and clashes in which nine persons died.

Reports reaching Paris from the territory, which France administers for the U.N., said at least 80 persons were wounded. Many others have been arrested.

Authorities imposed a curfew throughout the area, located just below Africa's West Coast hump. The cause of the disorders, which began Sunday in Douala, a port city of some 100,000, was not clear.

* * *

The Cameroon trouble came as French officials mapped urgent moves to cope with spreading terrorist activities in France's North African possessions — particularly Algeria and Morocco.

Nationalist bands were roaming the Algerian mountains, defying French troops, and terrorists were striking down victims even in the heart of the big cities of both Algeria and Morocco.

Trailmobile built the first freight trailer for motor vehicles in 1912. It was a pygmy by today's trailer standards, carrying only 1,000 pounds of goods.

Community Theaters

Blue Sky Drive-In

Sun., Mon.: "Davey Crockett," George Montgomery; "Bad Day at Black Rock," Spencer Tracy.

Tues., Thurs.: "Dragnet," Jack Webb; "She's Back on Broadway," Virginia Mayo.

Fri., Sat.: "Gangbusters;" "Masterson of Kansas," George Montgomery.

Civic—Farmington

Sat.: "Thunder Pass," Dane Clark, Dorothy Patrick; "Roogie's Bump," B. Marriot, Ruth Warrick.

Sun., Tues.: "Jupiter's Darling," color, CinemaScope, Esther Williams; "Rage at Dawn," color, Randolph Scott, Mala Powers.

Wed., Fri.: "East of Eden," color, CinemaScope,; "Pasion," color, Cornel Wilde, Yvonne DeCarlo.

Sat.: "Boy from Oaklahoma," color, Will Rogers Jr.; "Jungle Maneaters," Johnny Weissmuller, Karin Booth.

Holly

Sat.: "Destry," Technicolor, Audie Murphy Mari Blanchard.

Sun., Tues.: The Vainishing Prairie," Technicolor, Walt Disney.

Thurs., Sat.: "Wyoming Renegades," "Technicolor, Phil Carey, Martha Hyer; "Abbott and Costello Meet the Keystone Cops."

Hills—Rochester

Keystone Cops," "Outlaw Territory," color, Joanne Dru.

Sun., Mon.: "Hit the Deck," Color, CinemaScope, all-star cast.

Tues., Thurs.: "Man Without a Star," Kirk Douglas, Jeanne Crain.

Fri., Sat.: "Masterson of Kansas," color, George Montgomery, Nancy Gates; "Land of Furry," color, Jack Hawkins, Glynnis Johns.

Huron

Sat.: King of the Khyber Rifles," CinemaScope, Tyrone Power; "Loose in London," The Bowery Boys.

Sun., Mon.: "So This Is Paris," Tony Curtis, Gloria DeHaven; "The Black Shield of Falworth," Janet Tony Curtis.

Tues., Thurs.: "The Bridges of Toko-ri," William Holden, Grace Kelly; "Guy With a Grin," James Stewart.

Keego

Sat.: "Many Rivers to Cross," CinemaScope, color, Robert Taylor, Eleanor Parker; "This Is My Love," color, Linda Darnell, Dan Duryea.

Sun., Tues.: "Underwater," CinemaScope, color, Robert Wagner, Debra Paget.

Lake—Walled Lake

Sat.: "Blackboard Jungle," Glenn Ford, Ann Francis; Stormy Thoroughbred."

Sun., Wed.: "Underwater," CinemaScope," color, Jane Russell, Jeff Chandler; "Jesse James," color, Don Barry, Peggie Castle.

Milford

Sat.: "Hansel and Gretel;" "Jungle Gents," The Bowery Boys.

Sun., Tues.: "The Eternal Sea," Sterling Hayden, Alexis Smith.

Waterford Drive-In

Sat.: "Hell Below Zero," Alan Ladd; "Black Horse Canyon," Joel McCrea.

Sun., Mon.:: Walt Disney "Rob Roy;" "Tanganyika," Van Heflin, Ruth Roman.

Tues., Thurs.: "Susan Slept Here," Dick Powell, Debbie Reynolds; "Laughing Anne," Wendell Corey.

Fri., Sat.: "Four Guns to the Border," Rory Calhoun, Walter Brennan; "Them," James Whiemore, Edmund Gwenn.

SHOP SUNDAY for TREMENDOUS SAVINGS in Men's, Women's, Children's APPAREL
GOODMAN'S DEPT. STORE
520 S. Saginaw St.
FE 2-2784

FREE FREE
YES!
That's What We Said
FREE
YOUR BLANKETS PACKAGED IN PLIOFILM
Send your wool blankets to Pontiac Laundry now! We will launder or dry clean them whichever you prefer. We recommend our gentle laundering method for your regular or electric wool blankets. All wool blankets are returned to you individually packaged in transparent, dust proof, moth protected pliofilm which preserves the spotless beauty until you are ready to use your blankets.



PONTIAC LAUNDRY
— DRY CLEANERS —
540 S. Telegraph Just Phone FE 2-8101

Box Office Opens 6:30 P. M.
Show Starts 7:30 P. M.
Phone FE 4-4611
BLUE SKY Drive-In Theater
2150 Opdyke Road

The suspense story of the year about a town that hid its shame in a reign of terror!

M-G-M presents in COLOR and CINEMASCOPE
SPENCER TRACY
ROBERT RYAN
in
BAD DAY AT BLACK ROCK
Just the Way it Happened!

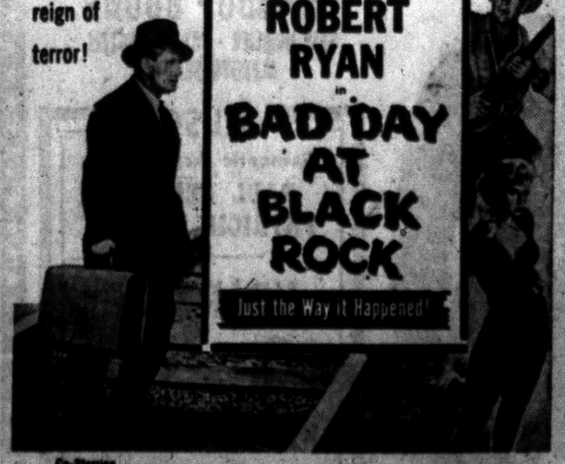

Co-Starring
ANNE FRANCIS · DEAN JAGGER · WALTER BRENNAN · JOHN ERICSON

SUNDAY and MONDAY



Plus



EDWARD SMALL presents
Davy Crockett INDIAN SCOUT
with GEORGE MONTGOMERY · ELLEN DREW

IT'S THE SHOW FOR THE KIDDIES!
— LAST TIMES TONIGHT — LAST TIMES TONIGHT —



'KANGAROO'
And Tonight
LATE OWL SHOW

Pegs Hopes on Lake Superior

Iron Trade Bets Billion on Low-Grade Ores

NEW YORK (AP)—The iron ore industry is betting a stack of blue chips — nearly a billion dollars worth—on the Lake Superior region as the continuing primary source of supply for the nation's steel mills, executives said this week at the 63rd general meeting of the American Iron & Steel Institute in the Waldorf-Astoria Hotel.

* * *

The rich, open-pit ores of Mesabi and other ranges in the Superior district are facing depletion but a transition to taconite and jasper ores already is taking place.

It is on development of these lower grade taconite and jasper ores that the big companies have placed their billion-dollar bet.

The stakes are high, not only to the companies and the Lake Superior region directly involved but to the nation as well. A continuing safe source of supply for the strategic steel industry ranks paramount in national defense.

BLUE CHIP BETS

Here is the way the big blue chip bets stack up.

The Erie Mining Co. has a 300 million dollar program under way on taconite at Aurora, Minn., and the Reserve Mining Co. has an estimated 200 million dollars earmarked for development of taconite plants at Babbitt and Silver Bay, Minn.

* * *

The Babbitt plant will get into production this October with a rated capacity of three million tons annually. Plans call for its eventual boosting to 10 million annual tons.

* * *

The United States Steel Corp. has two pilot taconite plants in operation near Virginia, Minn.

The Cleveland-Cliffs Iron Co., in conjunction with the Ford Motor Co., has a jasper plant already in production at Humboldt, Mich. Another jasper plant is under way at Republic, Mich. It will go into operation in early 1956 with eventual capacity of two million tons. The Cleveland-Cliffs investment will go eventually to more than 100 million dollars.

* * *

The Cleveland-Cliffs and Ford operation at Humboldt shipped 150,000 tons of processed jasper ores last year and tonnage will be increased greatly this year.

BIG YEAR SEEN

A spokesman for the Lake Superior Iron Ore Assn. said about 400,000 tons of low grade ore were shipped last year from the district. Tonnages shipped in 1955 will probably go over a million.

* * *

The Humboldt jasper ore averages about 35 per cent iron while the Minnesota taconite is about 25 to 29 per cent. An oil flotation process is used on the jasper ore to separate the iron from waste rock. A magnetic process is used on taconite, however, to extract the pulverized iron.

Concentrated pellets, ranging up to 62 per cent iron, are shipped to the steel companies. These shipments are higher in iron content than even the rich open-pit ores on which the fame of Mesabi and other ranges are founded.



SNIPERSCOPE — The new sniperscope is demonstrated in this Army photo taken at Ft. Belvoir, Va. It is an improved model of the electronic infrared device which permits the soldier to aim in the dark. It has a longer range, more rugged construction and a more accurate aiming device than the World War II model. It's shown above on an M-1 rifle.

Takes Outside Job to Support Orchard

MIAMI, Fla. (AP) — If you're planning to retire to South Florida and let one of those pretty avocado or lime orchards support you, a veteran newspaperman and amateur truck farmer advises: "Don't."

Steve Trumbell, a Miami Herald reporter, told his readers that he bought 30 acres of land with that idea 21 years ago. He's been working at the newspaper business ever since to support the place," he said. His avocado and lime grove returned $834.81 last year, he said, but $500 of that was from rent on 10 acres of the land.

"There have been years of some profits," he said, "but never enough that would have made the place a living."

Police Hold Couple Planning Big Night

BOSTON (AP)—A 48-year-old man and his wife are going to have a second chance to decide if they still want to blow their life savings of $6,000 in a single night's celebration.

The couple, both paper cutters, were locked up last night "for their own good," police said.

They were picked up last night by police after they were reported flashing large sums of money in the Charlestown section.

Police Lt. Michael F. O'Brien said the couple told him they had determined to spend their life savings last night on one grand blow out. He did not disclose their names.

Shots for Poison Ivy?

PHILADELPHIA (AP) — The department of dermatology of the University of Pennsylvania Medical School reveals it is working on a vaccine for the prevention of poison ivy. Scientists have prepared for a six-week test of the serum and are calling for students from the university to take part in the trials.

Brazil boasts the largest stadium in the world, Maracana, which seats more than 150,000 spectators.

Rotarians Give Dulles Honorary Membership

WATERTOWN, N.Y. (AP) — John Foster Dulles has been made an honorary member of the Watertown Rotary Club.

The secretary of state was given a diamond-studded Rotary pin and a membership card yesterday when he stopped at nearby Dexter en route to his home on Main Duck Island in Lake Ontario.

The Rev. Harold H. Niles, president of the club, said Dulles had spread the Rotary ideal of "service above self."



Fox & Hounds Inn
John Ingleson, Proprietor
Woodward Avenue in Bloomfield Hills
LUNCHEON and DINNERS
DINNERS: Monday thru Saturday 5:30 to 11 P. M.
SUNDAY DINNERS: from 1:30 P. M. to 9 P. M.
LUNCHEONS: Served Daily 12 Noon to 2:30
COCKTAILS SELECTED FOODS
Phone MI 4-4800 for Reservations

NEW LAKE THEATER
420 Pontiac Trail
Walled Lake
Sun. Mon. Tues. Wed.
SKIN DIVER ACTION! AQUA-LUNG THRILLS!
HOWARD HUGHES presents JANE RUSSELL in UNDERWATER!
SUPERSCOPE
GILBERT ROLAND • RICHARD EGAN • LORI NELSON
An RKO RADIO PICTURE
ALSO
Jessie James' Women
Starring
DON BARRY
PEGGIE CASTLE

SAT. HIT NO. 1: ALAN LADD in HELL BELOW ZERO
FEATURE NO. 2: BLACK HORSE CANYON with JOEL McCREA and MAGUIRE RANCHARD
OWL FEATURE: The BIG CHASE with GLENN LANGAN • ADELE JERGENS
SUN. and MON.
WATERFORD DRIVE-IN THEATER
THE FAMILY DRIVE-IN
Phone ORlando 3-2683
Cor. Williams Lake-Airport Roads — Box Office Opens 7:00 P. M.
Hey Kids! Free Boat Rides
Swings Slides Teeter-Totters

COME EARLY Bring The Kiddies for Fun!
PONTIAC DRIVE-IN Theatre
FREE! Playground Boats Pony Merry-Go-Round
DIXIE HWY. (US-10)—1 BLOCK NORTH OF TELEGRAPH — FE 5-4500 — OPEN 6:30 P. M.
TONIGHT on WIDE SCREEN—COLOR!
3—REAL THRILLING HITS—3
LAST COMPLETE SHOW STARTS 10:00 P. M.
NOW EVEN MORE SPECTACULAR WITH ADDED SCOPE OF WIDE-VISION
DUEL in the SUN
JENNIFER JONES • GREGORY PECK • JOSEPH COTTEN
WILD RAIDERS from the TROPIC SEAS!
The BLACK PIRATES in Color!
2 COLOR CARTOONS
AND
OWL SHOW!
JOHN WAYNE JOAN BLONDELL IN "LADY for a Night"
SUNDAY MONDAY
The Battle Of The Giants In The Biggest Spectacle Of Them All!



HAROLD HECHT presents GARY BURT
COOPER • LANCASTER
"VERA" CRUZ"
ALSO
EDWARD SMALL presents
Davy Crockett INDIAN SCOUT
starring GEORGE MONTGOMERY • ELLEN DREW

TONITE: Last Complete Show Starts 10 P. M.
TECHNICOLOR CINEMASCOPE
ADVENTURE! SPECTACLE! ROMANCE!
KING OF THE KHYBER RIFLES
TYRONE POWER • TERRY MOORE • MICHAEL RENNIE
PLUS
The Bowery Boys in "LOOSE IN LONDON"
SUN. MON. HURON SUN. MON.
MATINEE!!
SUNDAY and MONDAY
DOORS OPEN AT 12:45
THE EPIC STORY OF ENGLAND'S OUTLAW KNIGHT!
IN CINEMASCOPE
The Black Shield of FALWORTH
COLOR BY Technicolor
starring TONY CURTIS • JANET LEIGH
DAVID FARRAR • BARBARA RUSH
HERBERT MARSHALL
• PLUS •
The Sparkling Story of 3 GOBS WHO TAKE GAY PAREE... and get "taken" by a m'amselle...from Brooklyn!
So This Is Paris
TECHNICOLOR
TONY CURTIS • GLORIA DE HAVEN
GENE NELSON • CORINNE CALVET

EVERY MINUTE FLAMES WITH FURIOUS ACTION!
REBEL, LOVER, OUTLAW! The true exploits of Scotland's storied hero, told in explosive excitement on a screen breath-taking with rugged grandeur!
Walt Disney's
Rob Roy
THE HIGHLAND ROGUE
Starring Richard TODD and Glynis JOHNS
An All Live-Action Picture
COLOR BY TECHNICOLOR
Produced by PEARE PEARCE • Directed by HAROLD FRENCH • Screenplay by LAWRENCE E. WATKIN • Copyright Walt Disney Productions • Distributed by RKO Radio Pictures
PLUS
TANGANYIKA!
...LAND OF THE HUNTER AND THE HUNTED!
Ruled by a madman's dynasty of terror!
Challenged by a white hunter's lust for vengeance!
Conquered by the woman whose love was the prize in the most dangerous game of all!
Technicolor
TANGANYIKA
VAN HEFLIN • RUTH ROMAN
HOWARD DUFF • JEFF MORROW • JOE COMADORE

Eddie Denies Rumors

Stanky's Managerial Life With Cards May Be Through; Walker Candidate

ST. LOUIS (AP) — Is fiery Eddie Stanky out as St. Louis Cardinal manager?

A tidal wave of rumors here and in Rochester, N.Y., say that the former New York Giant infielder is out and that Harry Walker, manager of the Rochester farm club, is in.

* * *

But Eddie said last night:

"I intend to manage in St. Louis for a good many years."

* * *

Bill Walsingham, Redbird vice president, also denied that Stanky was about to make his departure.

The rumors began here several days ago as the club ended a brief, but bad, road trip in which they dropped six of seven games and Eddie reportedly displayed some temper.

The rumors got into print yesterday when J. G. Taylor Spink, publisher of the Sporting News, said in a copyrighted story that Stanky's tenure as Redbird pilot is "nearing the end of the road."

The man who has the answer —August A. Busch, president of the ball club and of Anheuser-Busch, the club's owner—could not be reached, but sportswriters here considered it significant that Busch has not come to Stanky's defense as he did last July during another hot spot in his managerial career.

In Rochester, George Beahon, sports columnist for the Rochester Democrat & Chronicle, said last night he learned positively that Walker would replace Stanky within 48 hours.

Walker left the ball park in the middle of a close game with Toronto last night. It wasn't learned immediately where Walker went but club officials said they thought he had left town.

Walker is a brother of Dixie Walker, now a coach under Stanky.

Speaking of the rumors, Stanky said:

* * *

"People have been wrong before; I'm not going to let a little rumor disturb me. I thought it was agreed that this was a young club, that it might take two weeks, two months or longer for it to hit its best stride."

* * *

He said he hasn't discussed the team's problems with club officials since the team started the recent road trip to Cincinnati and Chicago. The Cardinals moved into fifth place last night with a 7-4 victory over the Cincinnati Reds.

'Miracle' Catch by Tuttle, Hunch by Bucky Bring Win

DETROIT (AP)—A "miracle" and a hunch carried the Detroit Tigers to a 1-0 victory over the Chicago White Sox last night.

The "miracle" was an almost incredible catch made by centerfielder Bill Tuttle in the 9th inning.

The hunch was a last-minute decision by manager Bucky Harris to use catcher Frank House instead of Bob Wilson.

But let's take them one by one.

The hunch—before the game, Harris noticed that a strong wind was blowing out toward right field. He wanted to take advantage of it, if possible.

So he used House, a left handed batter, instead of Wilson, a right hander.

But Harris knew that his starting pitcher, Billy Hoeft, favored pitching to Wilson.

As Hoeft went out to warm up, Harris told him, "I'm going to use House tonight because of the strong wind. He'll probably hit a home run for you."

House, who hadn't played in 10 days, and whose batting average was only .197, slammed a home run in the 5th inning to account for the only run of the game.

The "miracle" — and House's homer would have been useless had it not been for the "miracle" catch made by Tuttle. Here's the picture:

Jim Brideweser opened the 9th with a single, and was sacrificed to 2nd. He represented the tying run.

The next batter, Jim Rivera, lashed a savage line drive to centerfield, the ball kept rising up, up, up. It looked like a certain triple and, if it bounced right, an inside-the-park home run.

But Tuttle turned and raced toward the 415-foot sign in centerfield, never looking back. Then, at the last second, he stuck up his glove and hauled down the ball.

The crowd of 31,236 roared its approval.

Nobody thought Tuttle would come close to the ball—not the fans, the baseball writers, the manager, the Tiger players, and even Tuttle himself.

DETROIT	AB	R	H		CHICAGO	AB	R	H
Hatfield,ss	4	0	0					
Tuttle,cf	4	0	2		Car'quel,ss	4	0	1
Kaline,rf	4	0	1		Chakales,p	0	0	0
Fain,1b	3	0	1		Fox,2b	3	0	0
Deising,lf	3	0	0		Groth,cf	4	0	1
Phillips,3b	3	0	0		Nieman,lf	2	0	0
House,c	3	1	1		Jackson,1b	3	0	0
Malmberg,2b	3	0	2		Brideweser,ss	1	0	1
Hoeft,p	2	0	0		Stephens,3b	3	0	0
					Rivera,rf	4	0	2
					Lollar,c	3	0	1
					Donovan,p	2	0	0
					Kell,1b	0	0	0
Totals	29	1	5		Totals	30	0	6

Kell walked for Donovan in 7th.

Chicago	000	000	000—0
Detroit	000	010	00x—1

E—none. RBI—House, 2b—Groth, HR—House, 8b—Rivera 2. S—Fox, Stephens, Hoeft. DP—Stephens, Fox and Jackson; Donovan, Carrasquel and Jackson; Phillips, Malmberg and Fain. Left—Chicago 6, Detroit 7. BB—Donovan 2, Hoeft, 3. SO—Donovan 4, Chakales 1, Hoeft 7. HO—Donovan 6 in 6, Chakales 2 in 2. R-RR—Donovan 1-1, Chakales 0-0. W—Hoeft (4-2). L—Donovan (5-2). U—McKinley, Flaherty, Chylak and Berry. T—2:19. A—31,236.

Zauchin Blasts Near-Record 10 Runs Batted In

Sox Rookie From Royal Oak Hits 3 Homers and a Double

BOSTON (AP) — Ted Williams is helping the Boston Red Sox just sitting on the bench says Norm Zauchin after driving in 10 runs with three homers and a double.

Zauchin credited Williams with invaluable tips last night after he went on a batting spree against Washington that brought him within one of the American League record for RBI's in a single game. Boston won 16-0.

"It's great to have Williams around," Zauchin beamed in the dressing room. "While he's been working out I've talked to him about hitting—little things, but they've helped."

Williams, the 36-year old left-handed slugger, sat on the bench for the first time last night only hours after he'd been switched to the active list from the restricted list by American League headquarters. Manager Mike Higgins decided to use him in a pinch hitting role if the occasion arose but Zauchin had things well in hand.

Zauchin, who had batted .214 and connected for only one home run in 24 games earlier this season, belted a two-run homer in the first inning, a grand slam in the second, a one-run double in the fourth and a three-run blast in the fifth.

The 23-year old, 220 pound first baseman who hit .289 for Louisville last season, had a chance to better the AL mark of 11 RBIs held jointly by Tony Lazzeri of New York and Rudy York of the Red Sox.

But in the seventh inning he struck out on relief pitcher Pedro Ramos' curve ball.

"Just before I struck out," Zauchin recalls, "Williams told me to go up there and look for the fast ball. But I went for the curve. When I went back out to first base I told the umpire (Ed Rommel):

"'I wish I had that first pitch back again. It was the fast ball Williams told me to hit.'"

The game was only the seventh —including two exhibitions — the big righthander had played at Fenway Park. Most of his playing has been on the road.

"I know I'm not a .220 hitter and at the same time I'm not a .300 hitter, either. But I feel I can hit .280 and if so I should be able to stick in the majors for 10 years."

Nashua Choice for Preakness

BALTIMORE (AP) — Nashua, a horse with a pronounced penchant to run just enough and no more to win when he can, meets a gang of eight hoping he might cut it too fine in the 79th running of the Preakness today.

Some of the trainers themselves were wondering why they and others had entries against the formidable Nashua except that so far he has run away from nobody.

John McCleary, an old Irishman who exercises the big and indifferent colt for Belair Stud, summed up Nashua's attitude.

"If he ran against a bunch of pigs, he'd go just fast enough to beat them."

Nashua's eight opponents in the mile and three sixteenths Preakness aren't a really distinguished lot, but neither are they pigs so if he gets to fooling around he could be taken although reigning an odds-on choice.

Auburn 9 Trips Union Club 6-1

Auburn's Merchants, trimmed Thursday by GMC, bounced back Friday night at Wisner Field with a 6-1 victory over CIO 584, in men's Class A city league baseball.

Hud Johnson hurled for Auburn, limiting CIO to three hits, singles. He struck out eight and walked two. Johnson yielded CIO's only run in the 3rd inning on a walk and two straight singles.

Edison Griffin was charged with the loss. Merchants tagged him for eight hits, 4 in the three-run 3rd inning. They scored a run in the 1st and added another in the 7th. Griffin fanned 11 and walked two.

Auburn	102	000	2—6
CIO	001	000	0—1

Johnson and Rosehell; Griffin and Gutka.

Robinson Keeps Yankee Homer Formula Going

Bombers Stretch Lead in AL to 3 Games With Win Over Orioles

THE ASSOCIATED PRESS

How about that crafty old Casey Stengel? He's got himself pitching troubles, so what's he do but get his guys to belt homers and score their runs early to give the New York Yankees a three-game lead in the American League.

Casey's had only 16 complete games from his pitching staff in the 38 contests so far. And so when Bob Turley, who had five complete games, failed a second time to make it six on May 20, the Professor worked out the new formula.

The Yanks were a half-game out of first on May 20. Since then, they've scored first-inning runs in nine straight games and hit 11 home runs to win eight times.

It was the same formula last night. They rocked Baltimore for four runs in the first and Whitey Ford coasted home for his sixth victory, 6-2.

Without the first-inning support, Ford might not have claimed his fifth complete game. The Orioles got one run back in the first, and another on Chuck Diering's homer in the second.

Eddie Robinson put the power in the opening surge, tagging loser Erv Palica for a three-run homer. It was the fourth homer in the nine-game stretch for Robinson, and three have come with two men on base.

The Yanks moved up a half-game with the victory as Cleveland was rained out at Kansas City. Third place Chicago dropped a 1-0 game to Detroit and Billy Hoeft while Boston clobbered Washington 16-0 to take fifth place as rookie Norb Zauchin batted in 10 runs with three homers—one a grand slam.

A three-run 10th extended Philadelphia's streak with Herm Wehmeier the winner after Andy Seminick's two-run homer tied it in the ninth.

Eaglet 9 Captures Extra-Inning Test

A bases-loaded walk in the 8th inning enabled Orchard Lake St. Mary, Suburban Catholic League baseball champion, to nose out Detroit St. Andrew, 3-2 in the 1st contest of the Catholic League divisional playoffs. Game was played at Northwestern in Detroit.

Hicks and Crocker Share Halfway Lead

By JACK SAYLOR

Marlene Bauer, who has been playing golf for 18 of her 21 years, set a new competitive record for Forest Lake Country Club course Friday. But it was still Betty Hicks, joined by Fay Crocker, pacing the field at the half-way point in the Wolverine Ladies Open golf tournament.

Miss Hicks, Palm Springs, Calif. veteran tacked a 38-38—76 to her 1st round 72 for a 36-hole total of 148. Joining her atop the field for the $5,000 tourney was Fay Crocker, with 36-38—74—148.

Miss Bauer, who plays out of the Sarasota (Fla.) Bay Country Club, matched her Thursday score of 35 on the front nine and conquered the long back nine with a 3-under par 36 for a 71.

It equalled the practice round which established a course record last Wednesday.

Strong winds and 80-plus temperatures sent some of the scores soaring, but Marlene was steady and consistent. She was hitting nearly every green in regulation figures and incurred her only bogie on the 5th hole, while stroking in birdies on the 1st, 9th, 10th 11th and 18th holes.

Miss Bauer's record card:

Par Out	534	344	445—36	
Bauer Out	434	354	446—35	
Par In	345	435	445—36—72	
Bauer In	436	435	446—36—71	

"I've always been a slow starter in tournaments," Marlene reported. "My short game improved a lot from yesterday." She had taken 45 strokes on the back nine Thursday and her 80-71—151 vaulted her from 6th place after the 1st round into 3rd.

Betty Dodd and Peggy Kirk Bell are still tied for 2nd, 2 strokes back of Misses Hicks and Crocker. Each booked 36-41—77 Friday.

Miss Hicks, who registered 5 birdies Thursday, waited until the 16th hole to bag one Friday, but she added another on 18 to salvage a tie for the lead.

She survived a one-stroke penalty on the par-3, 14th hole when her tee shot went in a water hazard. She chipped on and rammed in a 25-foot putt for a bogie 4.

Miss Crocker, the 36-year-old South American champion, played an exceptionally steady round in tying Miss Hicks for the lead. The personable Uruguaynian has an interesting background in golf.

Her grandfather introduced the game to Uruguay and her father was 27-time champion in that country. Miss Crocker, herself, has been the Uruguynian titlist 20 times and won the Argentine championship 14 times.

Wiffi had a one-over 37 on the scoring well, retained the lead among the amateur entries with a 37-39—76 for 152, one stroke back of Miss Bauer. Another shot back at 153 are Joyce Ziske, Mary Lena Faulk and Carol Bowman, all professionals.

Miss Ziske, the newcomer to the proette tour from Wisconsin, matched Marlene's 35 on the front nine, but ran into 3 bogies on the back for 42 and 77.

Wiffi had a one-over 37 on the front, but scrambled for a par 39 on the back.

Back of Wiffi among the amateurs was Pat Devany of Grosse Ile with 159 (81 Friday) and Pine Lake's Sally Sharp at 163. She slipped to 86 after her fine 1st round 77.

The Birmingham High School senior couldn't get the putts to drop for her, although she played well from tee to green.

Miss Bauer and Miss Crocker were the only sub-par shooters. Only other player to equal par was Mrs. Bowman. The Oakland, Calif., pro had 37-38—75. Most of the players saw their scores rise, but few were as luckless as Bonnie Randolph.

Time after time Bonnie saw putts die on the lip or curl around the hole. She hit rock bottom on the 485-yard, dog-leg 13th hole.

After having trouble in the trees and rough, she sent an approach over the green and chipped far past the hole. She finally 3-putted the green, rimming the cup from just one foot on her 2nd try. She carded a horrendous 9, yet still came in with 37-42—79.

Trailer-traveling partners Mickey Wright and Bev Hanson also spent an unhappy afternoon on the back nine. Mickey took 47 after playing the front in 36 and Miss Hanson zoomed to 49 after a 1st nine 37.

Friday's crowd was placed between 2,500 and 3,000 with the largest turnouts likely today and for Sunday's 18-hole windup. Pairings were revised for the final rounds, but the starting time remains at 11:30 a.m.



Pontiac Press Photos

CO-LEADERS — A pair of 148s today held the top spot in the 72-hole Wolverine Ladies Open golf tourney at Forest Lake's handsome country club. Tourney, which ends its 4-day run Sunday, was paced yesterday by diminutive (above, right) Betty Hicks (Palm Springs Calif.) and Fay Crocker (above) of Uruguay. Fay fired a 74 (36-38) to go with her 1st day's 74, while Betty carded 76 (38-38). She had 72 the 1st day. Betty had just putted out on the 6th green, above, and Fay hit a fine approach to No. 3 green in Friday's round.

Vuky's Strategy Is Simple: 'Stick Foot in It and Go'

INDIANAPOLIS (AP) — Bill Vukovich, who has an excellent chance Monday to become the first driver to win three straight 500-mile auto races, explained his strategy today.

* * *

"I just stick my foot in it and go," said Vukovich, a one-time grape picker who has made a fortune at the Indianapolis Motor Speedway. He owns two garages and now competes only in the big race here.

Monday Bill will drive a blue car carrying No. 4, owned by Lindsey Hopkins of Miami. It's a year newer than the car in which he won over $150,000 for himself and

* * *

Vukovich is well satisfied with the Hopkins Special, largely because Keck loaned Hopkins his two master mechanics, Jim Travers and Frank Coon. It's a Kurtis-Kraft with Offenhauser 270-cubic inc, four-cylinder engine, a special speedway car called a "roadster" in racing circles because the driver sits to the right of center.

Pitcher Loses Despite 1-Hitter

Bruce Dryer pitched a regulation no-hitter Friday night at Township Park in Drayton, but when the 7th inning was completed, his Richardson's Dairy mates hadn't gotten him any runs.

Ken Spears of Gidley Electric yielded 4 hits, but matched Dryer's shutout. In the top of the 8th Gidley's Gruenwall legged out a triple and slid home with the game's only run on Spear's infield tap.

Dryer fanned 6 in losing the heartbreaking 1-hitter, while Spears whiffed 7. The victory kept the surprising Gidleymen in a 1st place tie with Dick & Wes in the Waterford Softball League.

Dick and Wes rounded out Friday's twin bill by downing Sylvan Center, 9-2, on Mike Meyers' 4-hitter. Harold Horn hit a homer in the 6th with 1 on. There are no games Monday, but a double bill is slated Tuesday with Waterford Lions playing Gidley at 7 p.m. and Richardson's facing Drayton Drug at 8:30.

Gidley Electric	000	000	01—1	1	2			
Richardson Dairy	000	000	00—0	4	1			

Spears and Asplund, Lesar; Dryer and Lamberton.

Dick & Wes Sports	010	053	0—9	8	0
Sylvan Center	101	000	0—2	4	3

Meyers and Cooper; Thomas, Conley and Young.

'Golf Day' in Advance

Because of the impending holiday, Forest Lake CC will observe National Golf Day a little in advance. Sunday afternoon a table will be set up with uniformed Red Cross people in charge, to handle entries for the "Beat Babe" contest. Mrs. Ford Brooks, chairman.

FRIDAY'S HOME RUNS

Seminick, Phillies; Landrith, Redlegs; Repulski, Cards; Hofman, Mays, Giants; Bruton, Logan, Braves; Jackson, Speake, Cards; Zauchin 3, Hatton, Red Sox; Robinson, Yanks; Diering, Orioles; House, Tigers.

Penn Staters, Jaspers Engage in Big Struggle

Manhattan Qualifies 15 in Finals Today; Lions Get 11

NEW YORK (AP)—Penn State and Manhattan, the two titans of Eastern track, were locked in a mighty struggle today as the ICAA championships moved into the finals.

The powerful Jaspers, who saw their two-year streak broken by Penn State last year, have 15 qualifiers in the 16 varsity events, while Chick Werner's Nittany Lions have 11. No other team appeared to have a chance.

This was rated a tossup before the trials got under way yesterday and nothing happened to change the complexion of the meet. Both teams suffered disappointments.

Penn State was struck a real blow when John Moran pulled up lame in the 440 trial. He is the leadoff man on Werner's mile relay team, a potential second-place finisher.

"I had no one else to put in, so we had to scratch," said Werner.

It was suggested that he could pull defending champion Art Pollard from the 100, and send him into action in the relay.

"Nope," he answered, "I don't play the game that way."

Werner apparently thought that to pull a last-minute switch like this would be unsportsmanlike. It probably would, but more than one coach has done it in the past.

Major Leagues

AMERICAN LEAGUE

	Won	Lost	Pct.	Behind
New York	27	12	.692	—
Cleveland	22	14	.611	3
Chicago	22	15	.595	4
Detroit	22	16	.579	4½
Boston	17	24	.415	11
Washington	15	22	.405	11
Kansas City	14	23	.378	12
Baltimore	13	27	.325	14½

TODAY'S SCHEDULE

Chicago at Detroit, 2 p.m.—Trucks (3-4) vs. Maas (3-1).

New York at Baltimore, 7 p.m.—Lopat (1-4) vs. Rogovin (1-3).

Cleveland at Kansas City, 9 p.m.—Score (4-0-3) vs. Raschi (0-1).

Washington at Boston, 1 p.m.—Pascual (1-1) vs. Delock (4-3).

FRIDAY'S RESULTS

Detroit 1, Chicago 0

New York 6, Baltimore 2

Boston 16, Washington 0

Cleveland at Kansas City, ppd., rain.

SUNDAY'S SCHEDULE

Chicago at Detroit, 2 p.m.

Cleveland at Kansas City, 2 p.m.

New York at Baltimore, 1 p.m.

Washington at Boston, 1 p.m.

NATIONAL LEAGUE

	Won	Lost	Pct.	Behind
Brooklyn	28	10	.737	—
Chicago	23	17	.575	6
New York	22	18	.550	7
Milwaukee	19	20	.487	9½
St. Louis	17	19	.472	10
Cincinnati	17	23	.425	12½
Philadelphia	15	23	.395	13
Pittsburgh	12	26	.316	16

TODAY'S SCHEDULE

Brooklyn at New York, 1 p.m.—Podres (4-3) vs. Hearn (6-3).

Milwaukee at Chicago, 1:20 p.m.—Nichols (3-5) vs. Rachor (2-5).

Cincinnati at St. Louis, 6 p.m.—Collum (1-0) vs. Maddux (3-6).

Philadelphia at Pittsburgh, 12:30 p.m.—Simmons (1-1) vs. Law (0-1).

FRIDAY'S RESULTS

New York 3, Brooklyn 1

Milwaukee 7, Chicago 0

Philadelphia 5, Pittsburgh 2 (10 innings)

St. Louis 7, Cincinnati 4

SUNDAY'S SCHEDULE

Brooklyn at New York, 1 p.m.

Philadelphia at Pittsburgh 2 12 p.m.

Milwaukee at Chicago, 1:30 p.m.

Cincinnati at St. Louis, 2 p.m.

LPGA Results and Pairings

Fay Crocker	74- 74	148
Betty Hicks	72- 76	148
Peggy Kirk Bell	73- 77	150
Betty Dodd	73- 77	150
Marlene Bauer	80- 71	151
*Wiffi Smith	76- 76	152
Joyce Ziske	76- 77	153
Carol Bowman	76- 76	153
Bev Hanson	77- 76	153
Mary Lena Faulk	75- 78	153
Betty Jameson	74- 81	155
Alice Bauer Hagge	77- 78	155
Betty Bush	77- 78	155
Bonnie Randolph	77- 79	156
Mickey Wright	75- 83	158
Gloria Armstrong	81- 78	159
Marilynn Smith	78- 81	159
*Pat Devany	78- 81	159
Vonnie Colby	79- 83	162
*Mrs. H. G. Marquardt	86- 78	164
*Sally Sharp	77- 87	164
*Irene Bretsiaff	83- 82	165
Sally Sessions	86- 81	167
*Mrs. E. O. Reynolds	81- 86	167
*Mrs. Norma Labisky	81- 87	168
*Clara Mosack	85- 86	171
*Mrs. J. P. Stapchinskas	85- 87	172
*Mrs. Don Weiss	88- 84	172
Mrs. Robert Erdelon	85- 88	173
*Mrs. Susan Gawne	82- 92	174
*Mrs. John Hume	87- 88	175
*Mrs. C. F. Fox	88- 88	176
*Mrs. Don Watkins	81- 95	176
*Mrs. C. E. Stricker	89- 92	181
*Mrs. R. G. Martell	86- 95	181
*Helen Grinnell	87- 95	182
*Mrs. J. Israel	93- 92	185
*Mary Lovell	93- 92	185
*Judy Reynolds	85-101	186
*Mrs. Sonny Nunneley	95- 93	188
*Mrs. Louis Colombo	93- 98	191
*Mrs. William Palco	98- 94	192

TODAY'S PAIRINGS, STARTING TIMES

11:30 a.m.—*Judy Reynolds, *Mrs. Colombo.

11:37—*Mrs. Watkins, Mrs. Stricker, *Mrs. Israel.

11:44—*Clara Mosack, *Mrs. Weiss, *Mrs. Gawne.

11:51—*Mrs. Labisky, *Mrs. Stapchinskas, *Mrs. Erdelon.

11:58—*Sally Sharp, *Irene Bretsiaff, Sally Sessions.

12:05 p.m.—Vonnie Colby, *Mrs. Marquardt, *Mrs. Reynolds.

12:12—Bonnie Randolph, Marilyn Smith, *Pat Devany.

12:26—Alice Bauer Hagge, Mickey Wright, Gloria Armstrong.

12:33—Carol Bowman, Mary Lena Faulk, Betty Jameson.

12:40—Joyce Ziske, Bev Hanson, Betty Bush.

12:54—Betty Hicks, Betty Dodd, *Wiffi Smith.

1:15—Fay Crocker, Peggy Kirk Bell, Marlene Bauer.

1:26—*Mary Lovell, *Mrs. Nunneley, *Mrs. Palco.

1:42—*Mrs. Hume, *Mrs. Fox, *Mrs. Martell.

*Amateur.

50-Lap Hardtop 'Classic' Slated at Pontiac Oval

First of the Pontiac Speedway's series of championship races will be held Sunday with the running of the 50-lap holiday weekend hardtop "classic."

A field of top drivers has been lined up for the affair with a trophy going to the winner. Semi-final has been boosted to 25 laps and the usual program of races is scheduled.

Time trials are at 1 p.m. with the first race at 2:30 p.m. Jack Conely is reported ready for action after being shaken up last week in an 11-car pileup at Motor City Speedway.

Pontiac's Joy Fair will be on hand fresh from winning his first feature at Motor City Speedway in Thursday night's old model stock show. Others listed for action are Ron Duman, Gene Lock, George Cooper and Felix Brooks.

There will be no racing Monday (Memorial Day), but the Pontiac Speedway will begin its Wednesday hardtop series next week with trials at 7 p.m. and races at 8:30.

Final Drill Sunday

Old Timers baseball club holds its final workout Sunday, at Washington Junior High field. Drill runs from 9 a.m. to noon.

UM Top-Rated to Beat Field in Big 10 Test

Qualify 11 for Today's Track Finals; 2 Owen's Marks Bettered

COLUMBUS, Ohio (AP) — Michigan's mighty men, strong in both the field and fleet-of-foot departments, were odds-on choices today to take the 55th annual Big Ten track championship.

In yesterday's preliminaries, which saw two of fabulous Jesse Owens' 20-year-old records beaten and another tied, the Wolverines qualified 11 men in 6 events for today's finals. Michigan has more than adequate strength in the other seven events to end Illinois' four-year reign in the annual cinder carnival.

Indiana qualified six, Iowa and Ohio State five, Illinois and Michigan State four, Minnesota and Northwestern three, and Wisconsin and Purdue two each.

Owens' records in both the 220-yard low hurdles and the 220-yard dash were bettered in the preliminaries, and his 100-yard dash mark was tied twice—but the coaches decided against recognizing the efforts because of heavy winds which aided the runners.

Northwestern's Jim Golliday, aided by a 5.7 mph wind, streaked around one curve to pace the 220-yard dash in 20.9 seconds, two-tenths under Owens' recognized mark of 21.1. Then Iowa's Les Stevens made the straightaway 220-yard low hurdles in 22.5, a tenth under Owens' 22.6.

Running in separate heats, Golliday and Minnesota's Harry Nash were clocked in 9.4 for the century, matching the record of the famed "Ebony Antelope" who was voted the outstanding track athlete of the half century for his feats in the Olympics and for Ohio State. Golliday had a 4.8 MPH wind helping him in the 100-yard dash, and Nash was aided by a 5.4 breeze.

Officials said they felt the instruments were inaccurate, and that the wind was much higher than recorded.

In the only event completed yesterday, Jerry Helgeson of Minnesota won the discus with a heave of 159 feet 6¾ inches. Ralph Fessenden of Illinois, defending 440-yard champ, qualified handily with a 48.5 effort—but it was matched by Indiana's Don Ward to set the stage for a great quarter-mile duel today.

GM in Double-Header

Pontiac General Motors resumes action in the Michigan State Baseball League Sunday at Wisner Field playing a double header against the Battle Creek Behnke nine. Since winning its league opener from Dearborn, the Coach club has dropped 3 straight games. Sunday's first game is scheduled at 1:30 p. m. Don Ernst and Dan Keating are slated to pitch for Pontiac.

Official Major League Averages

(Complete through games Friday, May 27)

AMERICAN LEAGUE
CLUB BATTING

Club	AB	R	H	HR	Rbi	Pct.
New York	1282	233	345	48	220	.269
Kansas City	1274	156	343	47	147	.269
Detroit	1251	189	336	39	177	.269
Chicago	1228	182	323	40	173	.263
Cleveland	1213	206	320	49	196	.264
Baltimore	1340	148	326	18	137	.243
Boston	1352	157	312	30	149	.231
Washington	1226	137	282	23	127	.230

AMERICAN LEAGUE
CLUB FIELDING

Club	G	PO	A	E	DP	Pct.
Chicago	37	930	434	23	42	.984
Cleveland	37	1007	367	24	38	.983
Kansas City	37	979	409	28	46	.982
New York	39	1025	438	28	44	.981
Baltimore	40	1041	400	28	39	.981
Washington	37	1004	380	24	39	.978
Boston	41	1064	472	42	37	.974
Detroit	38	1011	427	39	44	.973

AMERICAN LEAGUE
INDIVIDUAL BATTING
(35 at bats or more)

Player, Club	AB	R	H	HR	Rbi	Pct.
Skowron, N.Y.	94	14	24	4	19	.444
Valo, K.C.	83	13	21	1	7	.434
Stephens, Bos.	94	11	23	2	14	.415
Groth, Chi.	37	4	14	0	6	.378
Kuenn, Det.	151	25	57	2	20	.377
Kaline, Det.	150	29	54	8	34	.360
Power, K.C.	117	26	42	1	16	.359
Stephens, Chi.	37	8	13	2	7	.351
Howard, N.Y.	69	6	24	1	9	.348
Mantle, N.Y.	135	29	46	11	24	.341
W.Shantz, K.C.	62	4	21	0	3	.339
Evers, Bal.	91	12	29	4	20	.319
Pope, Cle.	69	15	22	8	16	.319
Moss, Bal.	47	3	15	2	6	.319
Robinson, N.Y.	41	7	13	3	13	.317
Lollar, Chi.	105	18	33	7	19	.314
Paula, Wash.	45	5	14	0	7	.311
Agganis, Bos.	75	9	23	0	10	.307
Baser, N.Y.	127	20	40	7	21	.315
Renna, K.C.	65	13	20	4	15	.308
Smith, Cle.	132	25	40	7	21	.303
Malmberg, Det.	43	8	13	0	6	.302
Slaughter, K.C.	43	4	13	1	4	.302
Vernon, Wash.	141	15	42	1	21	.298
Avila, Cle.	131	18	38	2	14	.290
Tuttle, Det.	135	24	37	3	16	.274
Ratliff, Det.	123	17	31	3	13	.252
Deising, Det.	115	17	28	5	21	.243
Fain, Det.	100	17	24	1	12	.240
Boone, Det.	117	17	27	5	23	.231
House, Det.	64	5	14	3	11	.219
Porter, Det.	37	4	8	0	3	.216
Wilson, Det.	75	9	16	1	6	.213

AMERICAN LEAGUE
PITCHING
(15 innings or more)

Pitcher, Club	IP	H	BB	SO	W	L	ERA
Dorish, Chi.	16	11	9	6	2	0	0.56
Morgan, N.Y.	25	16	3	10	2	0	0.72
Konstanty, N.Y.	17	10	6	3	2	0	1.59
Donovan, Chi.	53	45	15	24	5	2	1.53
Consuegra, Chi.	52	35	6	14	3	1	1.56
Aber, Det.	18	16	6	5	3	0	2.00
Kinder, Bos.	17	11	3	6	1	1	2.12
Gromek, Det.	59	50	11	24	5	2	2.59
Pierce, Chi.	49	38	15	24	3	3	2.63
Houtteman, Cle.	68	59	19	34	4	3	2.78
Turley, N.Y.	70	51	37	70	6	1	2.49
Hoeft, Det.	39	45	24	29	4	2	2.59
Ford, N.Y.	64	48	28	39	6	1	2.67
Schmitz, Wash.	37	41	16	18	3	3	2.68
Kellner, K.C.	39	46	14	20	4	1	2.76
Lary, Det.	65	57	24	29	4	4	2.82
Marshman, Chi.	48	39	20	27	4	3	2.85
Byrd, Cle.	64	49	40	37	4	3	2.95
Maas, Det.	33	33	19	14	3	1	3.27
Garver, Det.	70	66	22	28	3	6	3.47

NATIONAL LEAGUE
CLUB BATTING

Club	AB	R	H	HR	Rbi	Pct.
Brooklyn	1205	218	349	49	205	.289
St.Louis	1256	164	334	35	148	.266
Philadelphia	1313	172	341	35	160	.260
New York	1340	178	329	38	161	.246
Milwaukee	1249	170	308	39	154	.247
Cincinnati	1255	169	310	47	154	.247
Chicago	1322	173	316	47	163	.239
Pittsburgh	1305	127	309	18	119	.238

NATIONAL LEAGUE
CLUB FIELDING

Club	G	PO	A	E	DP	Pct.
Chicago	40	1009	454	27	49	.983
Philadelphia	39	1042	376	27	33	.981
Cincinnati	37	1003	424	29	41	.980
St.Louis	36	976	394	28	35	.980
Brooklyn	38	1035	449	37	48	.978
New York	40	1097	442	40	36	.975
Milwaukee	39	1059	431	39	32	.974
Pittsburgh	39	1008	465	42	47	.972

Triple play—Pittsburgh.

NATIONAL LEAGUE
INDIVIDUAL BATTING

Player, Club	AB	R	H	HR	Rbi	Pct.
Ashburn, Phila.	109	20	44	0	12	.404
Mueller, N.Y.	135	19	56	1	26	.361
Sch'ndt'ast, St.L.	137	23	48	3	15	.350
Virdon, St.L.	125	22	42	1	11	.341
Campan'la,Bkn.	141	36	47	10	40	.333
Klunewski,C

THE PONTIAC PRESS

SATURDAY, MAY 28, 1955 PONTIAC, MICHIGAN FIFTEEN



ROCHESTER CONTEMPORARY — Located at 807 Fifth St., Rochester, this contemporary designed home built of California redwood and Krag stone fits on a long, narrow lot with plenty of room for lawns and backyard. An open plan home was selected by Mr. and Mrs. Gerald Curran with a living and dining room, kitchen, three bedrooms and bathrooms and bathroom plus a full basement.

Pontiac Press Photos

Your Neighbor's House

City Lot Size Invites Contemporary

By HAZEL A. TRUMBLE

What do you do with a city lot measuring 46.8 by 140 feet?

Well-meaning friends told young Mr. and Mrs. Gerald Curran that it was true that the property was in a fine location, in a well-established neighborhood, but what home design would look right on such a narrow site?

Today the same people are exclaiming over the long, rectangular open-plan contemporary built of Krag Stone and California redwood for vertical siding. They also comment on the amount of lawn surrounding the house and the generous backyard rimmed in cedar posts.

The Currans chose a three bedroom, living and dining room, kitchen and large bathroom plan. They also have a full-basement with a spacious recreation room now taking shape.

CARPORT CONVERTIBLE

A carport is placed on the front side of the house which can in the future be converted to a screened-in porch or a glassed-in activity room.

Conversation piece of the front entrance is the group of clerestory windows placed over the front door which serve as an invitation to natural illumination as well as give an architectural note of interest to the house. A long window extending from the floor to the natural ceiling level is flanked with green plants. A closet for callers' coats is located, too, at the front door.

The living room, quiet and dignified in color, is striking in design. It features an open-plan, sloped ceiling. Centering the house (one wall of the living room) is the lovely Krag stone fireplace. This is brick in shape but is made from crushed gray stone.

Cafe au lait in tone, the walls reach up to where the sloped

(Continued on Page 16)

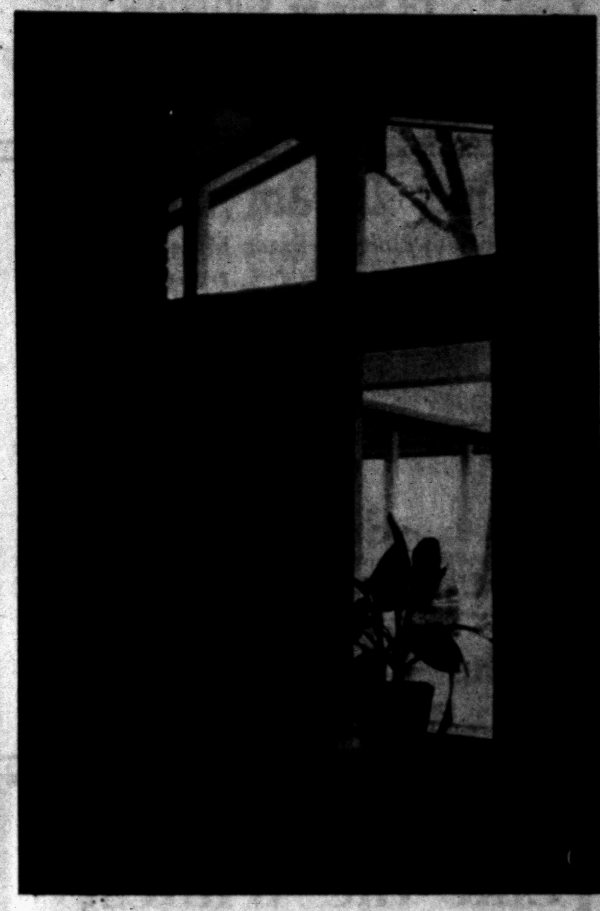

background for LIVING





DEN — Mrs. Curran and daughter, Heather Sue, are shown in the den which can serve as a third bedroom. The photo at the left shows Mrs. Curran in the door between the kitchen and the dining room. Note the open plan of these rooms. The picture at the upper right shows the clerestory windows at the entrance to the Curran home.

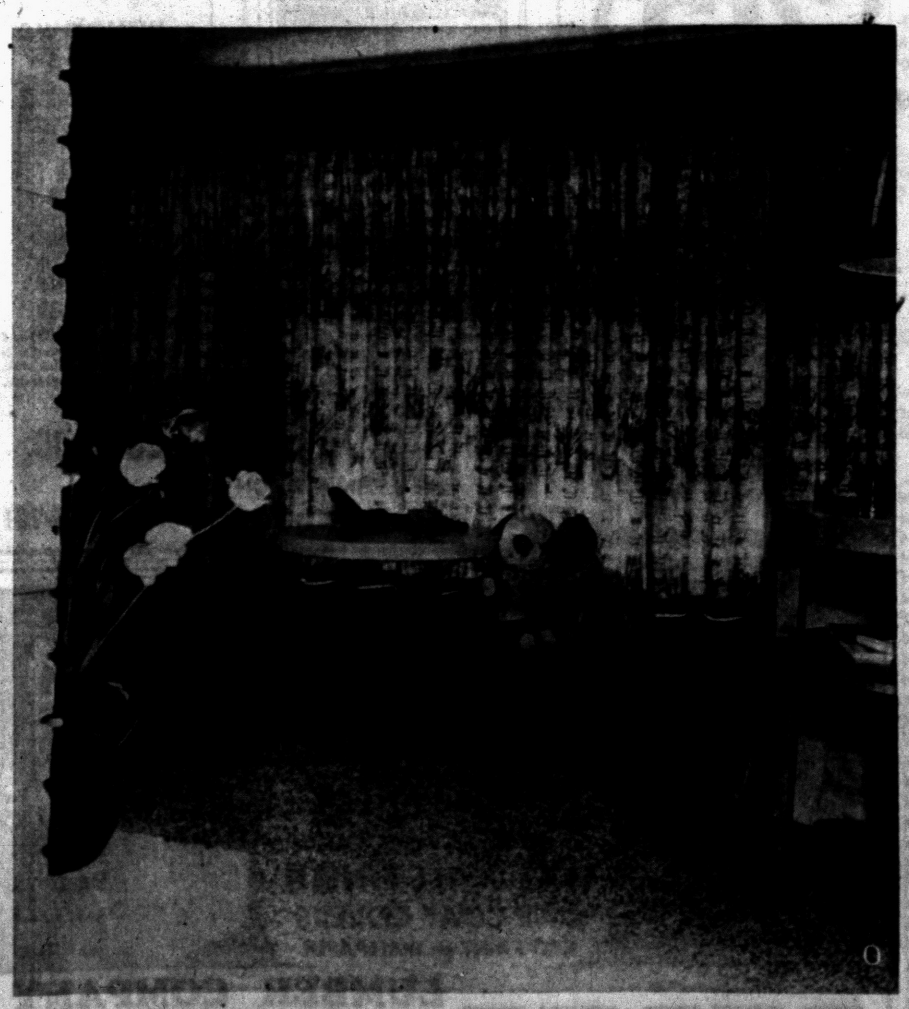

WINDOW WALL—A long window in the Curran living room extends from floor to the natural ceiling level and is flanked with greenery. Pictured above window wall shows open divider which separates kitchen and dining room. Besides being decorative, the divider provides added light to both rooms. An attractive Dutch door opens from the kitchen onto the side lawn.

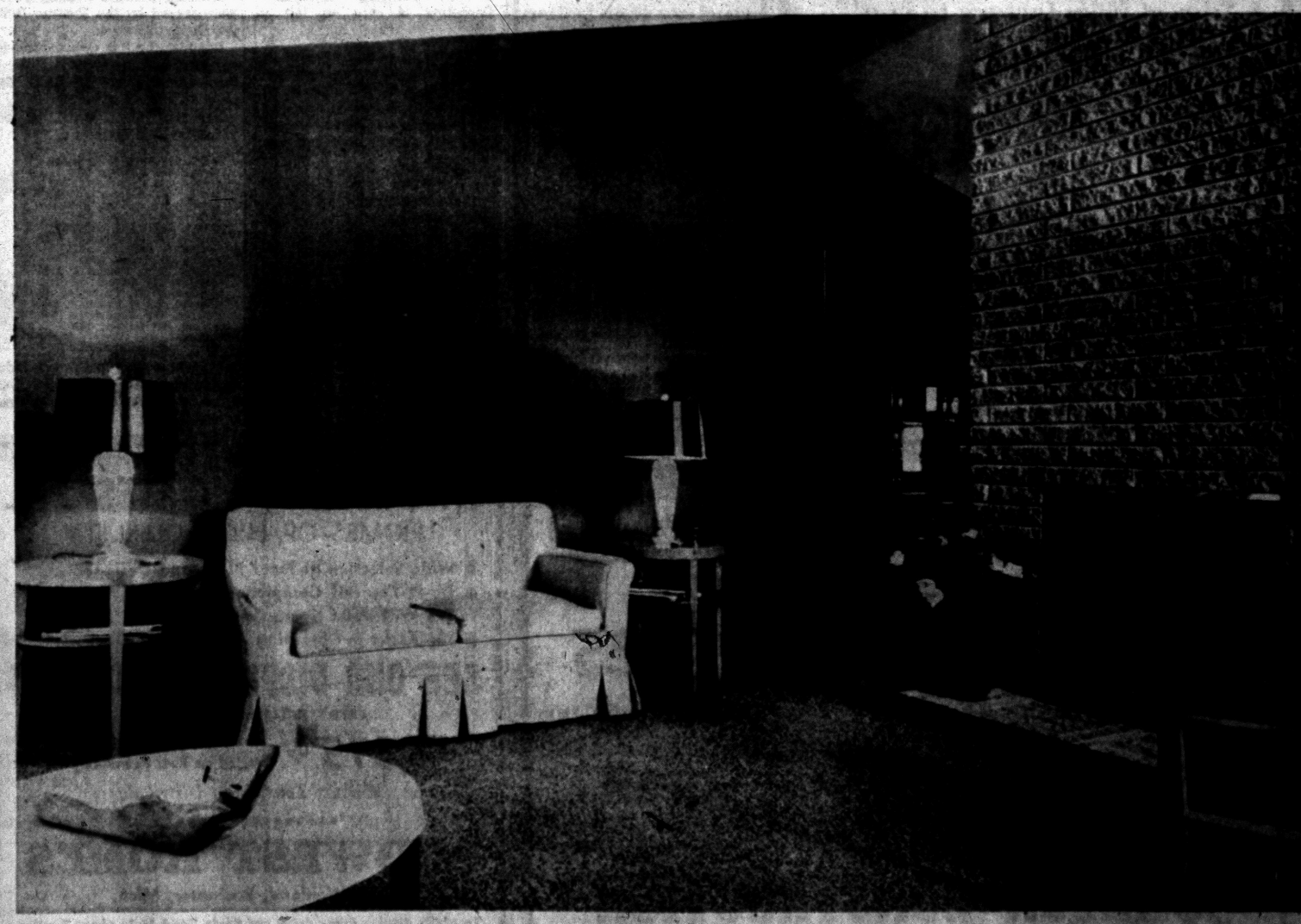

OPEN PLAN — The living room of the Curran home, done in earth tones of brown, beige and turquoise. The fireplace wall at the left is made of Krag stone. This is crushed stone formed into long bricks. At the left is the living room from the dining room archway. Heather Sue is shown in front of the long window wall of the living room.

There are 70 per cent more children under age five in the U.S. than in 1940.

Real Estate Service . . . At Its Best!
To Buy or Sell Real Estate or Land Contracts . . .
SEE
WM. H. KNUDSEN
Realtor
510 Pontiac Bank Building
Phone FE 4-4516

Bathroom Trend

The newest trend in bathroom design is color. Sink, tub, toilet, all plumbing fixtures now come in a multitude of pastel shades. Clay tile for bathroom wainscoting and floors is keeping pace with the trend.

Keasey Electric
Electric Contractor
Appliance—Fixtures
Phone OR 3-2601 - OR 3-1483
4494 Dixie Highway
Drayton Plains, Mich.

To Buy or Sell in the Drayton – Waterford – Clarkston Area
See
WHITE BROS. REAL ESTATE
5060 Dixie Highway OR 3-1872

Your Dream Kitchen
Custom-Built to Exact Measurements!

Built of Matched Panels of Select Birch
Any Built-In Feature. Such as:
THERMADOR RANGES AND OVENS
ELECTRIC DISHWASHERS
VENTILATING HOODS
REFRIGERATORS
FOOD FREEZERS
LAZY SUSANS
COUNTER TOPS OF GENUINE FORMICA OR COVED MICARTA
Finest Quality Modern, Colonial or Contemporary Hardware
We're specialists in designing and building Custom Dream Kitchens and Bathroom Vanities for your new home or to modernize your present home. Prices include complete installation. Estimates free.
Terms Available — See Our Display at
The CABINET SHOP
Open Monday and Thursday Eves. 'til 9
3088 West Huron Near Elizabeth Lake Rd. FE 5-9331

If You'd---
Like the Whitest ...Brightest House on the Street---

Then it's PONTIAC PURE HOUSE PAINT you should use! The Finest Quality your money can buy, yet priced "direct from factory to you!"
At Only
$5.95 a Gallon
Ask to See the Exciting New Ranch-Tone Colors
PONTIAC PAINT
Mfg. Co.
17-19 S. Perry Street Phone FE 5-6184



EMBROIDERED BURLAP screen and Elizabeth Cowan, designer.

3,000 Kinds of Files

There are more than 3,000 types of files. They are classified according to length, shape, and spacing of teeth. Files designed for rough work are called rasps.

To Buy or Sell Real Estate
Call the
"All-Woman Realty"
THELMA M. ELWOOD
Realtor
5143 Cass-Elizabeth Rd.
FE 4-3844 or FE 5-1284

FRED W. MOOTE
Electrical
CONTRACTOR
State & City Licensed
WIRING INSTALLATIONS
● COMMERCIAL
● INDUSTRIAL
● RESIDENTIAL
Over 25 Years in Pontiac
845 West Huron St.
FE 2-3924 & FE 2-4008

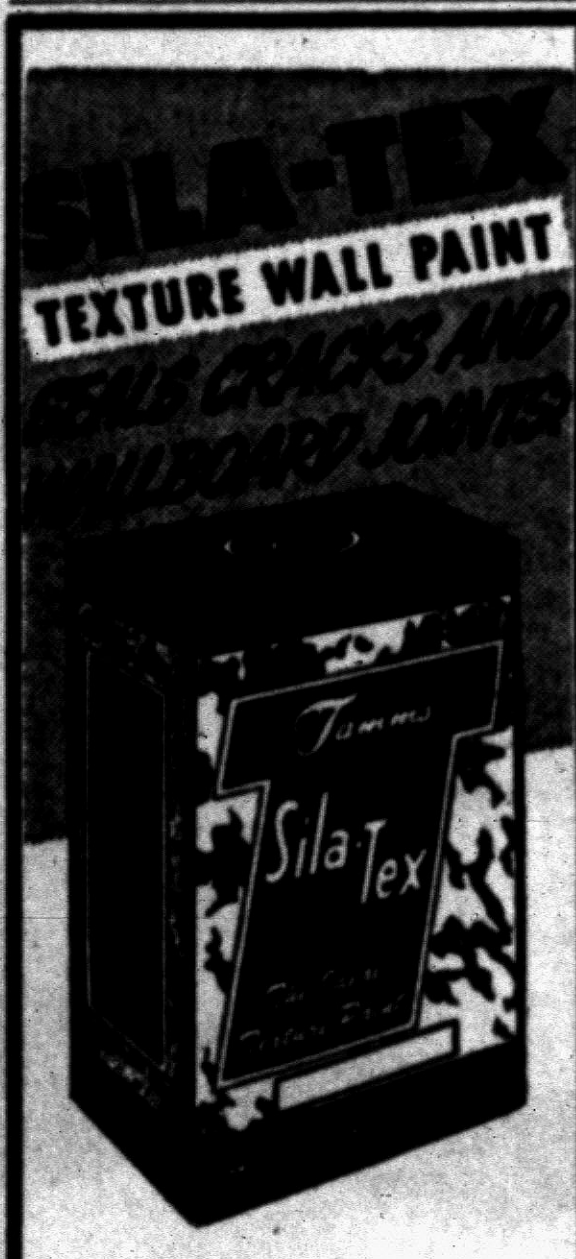

ONE COAT WORKS WONDERS
Brush it on any wall surface to a thickness of 1/16 to 1/8 of an inch . . . for durable smooth, stippled or 2-tone finish. SILA-TEX actually seals cracks or wallboard joints as you paint—saves extra decorating. Easy to apply. Get SILA-TEX Texture Wall Paint now for economical decorating.
Only
Available in 5-lb. pkgs. and 25-lb. bags. Come in for free color card.
In White or 9 Lovely Pastel Shades
BARNES HARDWARE
742 West Huron St.
WALLPAPER OUTLET
105 N. Saginaw St.

Contemporary Fits a Narrow City Lot

(Continued from Page 15)

ceiling picks up in oyster white. A single, central, dark brown beam highlights this room. Carpeting is in the same brown tone with flecks of pale beige.

USES EARTH TONES

Mrs. Curran has selected the same beige, brown and other earth tones for the complete home color scheme. True greens, turquoise with accents of yellow-gold and pumpkin provide accessory notes.

Furnishings are bleached mahogany for wood frames with slip covers in turquoise denim and brown and beige embroidered tapestry.

The dining room, adjacent to the living room, is separated from the kitchen with an open divider. This serves to give added light and is a decorative feature.

A Dutch door opens from the side lawn to the kitchen. This room, although small in size, offers the ultimate in efficiency of work areas.

The double-sink is placed beneath the front window with flanking work counters topped in beige Formica. Cork tile covers the floor and a circular maple table with captain's chairs are placed in this room.

Cafe curtains hung on shiny brass rods and rings are documentary print in size with colors in brown, beige and pumpkin with green.

ULTIMATE IN STORAGE

A central hallway leads to the bedroom wing and the walls offer the maximum of closet and storage areas. One recessed cabinet holds the telephone and a bookcase.

Young daughter, Heather Sue, has a pink bedroom with upper walls and ceiling done in pink and white dotted paper. One wall is papered in a country scene and cork tile has been used for this floor.

The den, the third bedroom, is beige in wall color and has a built-in bookcase which is high enough to allow furniture placement below. Tiny natural pine shutters frame these windows. A divan in gold and brown metallic tweed has pillows for contrast in brown, beige, turquoise and pumpkin.

For the master bedroom, Mrs. Curran selected beige again with green, yellow and brown forming a soft background for the blonde mahogany furnishings. Carpeting is cafe au lait in color.

The bathroom is finished in yellow tile with one wall papered in a brown and beige grass cloth. A built-in dressing table has linen closets beneath and the shower and tub are recessed.

All bedroom windows are California contemporary in height to allow maximum use of wall areas.

J. P. Leak of Rochester was the builder of the Curran home.

Commercial and Industrial Wiring Specialists
BALLARD ELECTRIC CO.
543 S. Paddock St. FE 4-4201

Watch Lights in Buying

Check Illumination Before Signing on Dotted Line

"Let there be light!" seems to have been the first command given in the building of our universe, but apparently few home builders and interior decorators ever read the account of that project. The result is that most of our homes are so poorly lighted there may be some justification for the man who prefers to spend his evenings out with his cronies among the bright lights.

"The total cost of all fixtures built into the average new home today amounts to the absurdly low figure of $25," says the American Home Lighting Institute.

The ladies, bless them, and their love for table lamps may be partly to blame for that. This writer, for example, is about reconciled to going through life with a slightly tilted neck from trying to read under a decorative lamp.

CHECK LIGHTING

"Before you buy a home," advises the lighting institute, "check the absence or presence of lighting fixtures and you'll probably save both money and headaches."

One reason many new homes have no fixtures in living, dining and bedrooms is that builders often take orders for their houses in a handsomely furnished model home. The decorator, displaying the wares of the furniture stores, places a number of attractive table and floor lamps around—bedside lamps and boudoir lamps—and the buyer doesn't realize that the light is not going to be thrown in with the house deal.

Because of the way families live nowadays, with youngsters doing their school work while the television set is going full blast, with lights left on in playroom, breezeway and garage, and floodlights in the yard, a modern house needs more current for lighting alone than was needed for all purposes a few years ago.

RULE-OF-THUMB

An old rule-of-thumb standard for room lighting called for three watts per square foot of floor area. Experts now figure that homes should have six or seven watts per square foot, while stores and offices can run as high as 20. Statisticians for Kennecott Copper figure that house wiring has become obsolete in more than 34 million homes in this country.

Of course, portable lamps are essential to most decorative schemes, but they are primarily designed to provide pools of light. A combination of portable lamps and downlight from fixtures is needed for good vision.

Cove lights and other forms of periphery illumination can be used to diffuse light throughout a room without causing direct glare. Some people prefer cove lights on two opposite walls rather than around all four sides of a room. However it is usually considered impractical to use coves on walls that are more than 18 feet apart. As room dimensions increase, there is an increasing sense of darkness in the center of the ceiling in contrast to the higher brightness near the coves.

Permits for Building Total $77,800 Here

Building permits totaling $77,800 were issued by the Pontiac Building Dept. this week.

Leading the list was a remodeling and addition project for a furniture company at 361 S. Saginaw St. valued at $45,800.

Permits for other projects valued at $500 or more:

House, 445 Northfield, $7,000
Garage, 546 E. Pike, $700
Garage, 579 LeBaron, $1,000
Garage, 531 Bradford, $600
Garage, 299 Auburn, $500
Garage, 194 Norton, $500
Garage, 115 Hamilton, $650
Re-side, 145 N. Johnson, $725
Re-side, 26 Park Pl., $675
Re-side, 211 Starr, $900
Re-side, 88 N. Tasmania, $700
Addition, 417 Auburn, $2,000
Addition, 69 W. Tennyson, $500
Addition, 207 S. Marshall, $650
Building, 968 Kenilworth, $11,500
Footing, 584 Luther, $800
Basement, 611 Ditmar, $1,600

The American pulpwood industry distributes free every year some 31,000,000 seedlings to small landowners.

Real Estate Brokers Added to National

Another 217 persons from 20 states and the District of Columbia have been enrolled in the National Institute of Real Estate Brokers, it was announced today by Louis S. Laronge, Cleveland, Institute president.

An affiliate of the National Association of Real Estate Boards, the Institute was organized to maintain high ethical and business standards in the real estate brokerage field, and seeks to expand home ownership. Its services include periodicals on brokerage developments and a clearing house — the International Traders Club — for the exchange of properties.

Names of the new Institute members by state and city are:

Michigan — Paul E. Schoeffel, Franklin; Ivan W. Schram, Pontiac; Maurice Watson, Rochester; Eldon G. Wolcott, Royal Oak.

Insects are said to destroy more trees in the U. S. each year than forest fires.

For Modern Contemporary Homes
Call or see
I. R. NELSON
I. R. NELSON, Walled Lake
MA 4-1259



● *No Buttons! No Levers!*
The SUPREME Full-Automatic water softener is 100% automatic! Do not confuse the SUPREME Full-Automatic with ordinary "nearly-automatics." Only SUPREME regenerates while you sleep!
H. H. STANTON
Plumbing-Heating Contracts
103 State St. FE 5-1683
REGENERATES WHILE YOU SLEEP

LOOK AT THIS VALUE!
●
BIG, NEW 3-BEDROOM HOME
FOR ONLY
$45
PER MONTH
Including Taxes and Insurance
Total Price $7400
FHA TERMS
Model Home is at 514 Third (Off Joslyn)
Open Daily and Sunday
Built by
BVG Investment Company
Phone FE 4-4138

Open Sunday 11 A.M. to 5:30 P.M.

THE BEST WINDOW DEAL IN TOWN
1, 2 & 3 Track

Aluminum Doors
By Alcoa
Any Style—Full Thickness
INSTALLED
$41.95 and $43.95
CALL FOR FREE ESTIMATES
NO PRESSURE—NO MONEY DOWN!
ALWINDO CO.
1702 S. Telegraph (Aug. Johnson Bldg.) FE 5-3728

DO IT YOURSELF!
Install them for a lifetime in 30 minutes . . .
SAVE $20 PER AWNING!

Door Awnings Size 40-40
$16.95
SKY VIEW
LAST CALL!
Sale Ends June 1st!
Aluminum Combination
DOORS
$26.95
Aluminum Combination
Windows
$11.50
NO MONEY DOWN
36 Months to Pay
MAY-MAC
Home Improvement Company
3415 W. HURON
FE 8-0479
HOURS:
WEEKDAYS . . 10 TO 6
FRI. & SAT . . 10 TO 6
SUNDAY . . . 12 TO 5

NEW *Window Beauty* FOR YOUR NEW HOME
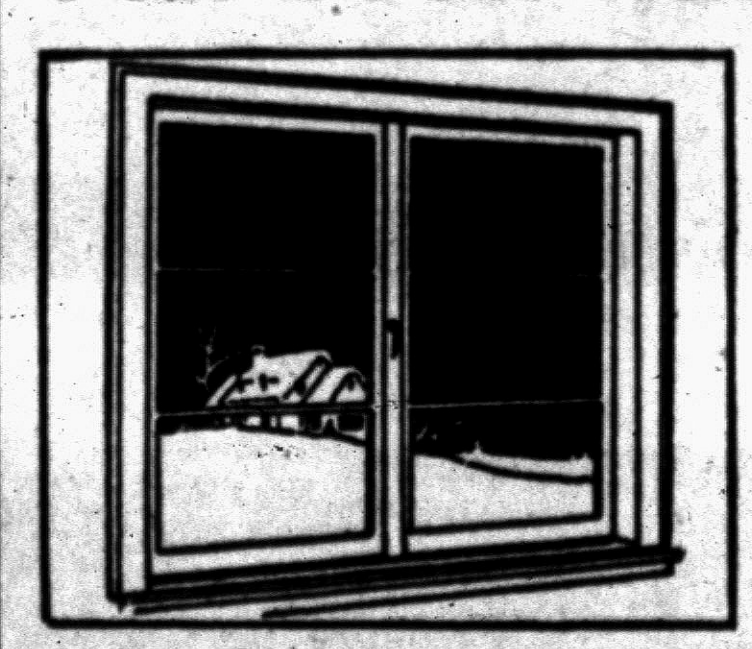
with
ANDERSEN GLIDING WINDOWS
All the beauty of a casement—at a lower cost—that's the new Andersen Gliding Window. You've never seen a window like it. It glides sideways in a track. No weights or hinges, just operates on simple steel glides. Double glass replaces storm sash and stays on the year around. For cleaning, just lift the sash right out.
This new Andersen Gliding Window is complete with weatherstripping and hardware. All wood permanently treated against termites and decay. Large sizes never before available with conventional windows.
See the Andersen Gliding Window today.

IT OPENS LIKE THIS
Turn handle, pull right hand sash toward you. Presto! It slides right past other sash. So simple it's unbelievable.
Call GARDNER MILLS, Inc.
FREE ESTIMATES ON ALL WORK
20½ Main St., Clarkston MA 5-7611

..STRIKE, or NO STRIKE..
A HOME YOU CAN AFFORD!
TOTAL PRICE
$7,275
National Homes
3-BEDROOM
BARTON
$625
MOVES YOU IN!
LOCATION:
Drive north on Dixie Highway to Sashabaw, north on Sashabaw to Maybee Rd., right on Maybee Rd. to 5415 Maybee Road
DRIVE OUT TOMORROW!
OPEN
Sat. and Sun. from 1 to 6
Weekdays from 1 until 5
JOHNSON CONSTRUCTION
Model Home Phone OR 3-2757 Box 388, Birmingham Office Phone MI 4-0328

MIDWEST HOMES . . .
HOMES OF HIGH QUALITY
● Wide Selection of Floor Plans and Designs
● Do-It-Yourself Completion Plan or We Will Build Home Complete
● We Assist in Obtaining Financing
SEE OUR DISPLAY HOME NOW
FREE LITERATURE ON REQUEST
$4,375 Up Erected on Your Foundation
Wilbur Townsend, Distributor
MIDWEST HOMES
159 Highland, Rochester, Mich.
To reach display home drive out State Road M-24 about 7 miles, turn right off M-24 when you see sign "Perry Acre." First house on left.

12 new *Boydell Colors*
WITH IDENTICAL SHADES OF EACH IN 3 DIFFERENT FINISHES
SEMI-TONE SOF-TONE GLOSS-TONE
Washable—Oil Base
FLAT WALL FINISH
ONE COAT COVERS
OLD PAINT or WALLPAPER
BURKE LUMBER COMPANY
"Where the Home Begins"
Drayton Plains-on-the-Dixie
OR 3-1211

Vermont supplies more than one-half of the milk needs of Boston.

SEE US FIRST
FIRST For Best Price and Quick Service
Land Contracts
Real Estate
Insurance
Trust Service
Investments
Dawson & Watson
R. J. Dawson, Hugh A. Watson
11½ N. Saginaw St.
Ph. FE 2-9420, Pontiac

To Clean Wallpaper

All wallpaper can be cleaned. Washable wallpaper, which has a protective coating, can be cleaned by sponging it with water. Non-washable wallpaper is cleaned with a material resembling dough, which picks up dirt as it is rubbed on the paper.

Billions for Repairs

Home-owners are spending $6,600,000,000 annually for home repairs and improvements, according to American Builder magazine.

Do You Own Land Suitable for Development?

We are looking for property, either undeveloped or developed that can be used for commercial, residential or industrial. We'll buy it or develop it on either a cash basis or partnership or we'll do it on a fee basis, completing all of the engineering and plat work, as well as the roads. A large corporation with all of the skills necessary will help you get the most for your property.

SYLVAN REALTY, FE 5-9418
2383 Orchard Lake Road, Rt. No. 5

®Janitrol Summer Air CONDITIONER

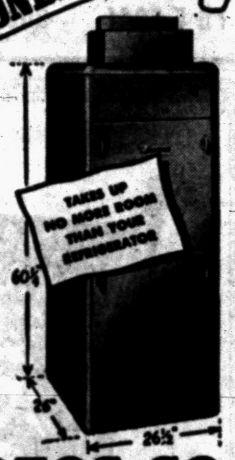

Live in a cool, comfortable home this summer . . . why suffer in hot weather? Janitrol cooling lets your family enjoy healthful living year 'round. Call today and see how easy it is to have Janitrol Air-Conditioning.

Free Estimates
Easy Terms!

OTTO A. TRZOS CO.
3101 Orchard Lake Road Keego Harbor FE 2-0278
EVES AND SUNDAYS CALL MA 6-6247

Furniture Size Is Important

Wife of Detroit Builder Emphasizes Scale in Selection

"The wrong size and type of furniture can spoil all of the carefully worked out effects of a builder's house design and leave the buyer dissatisfied with his new home," Mrs. Joseph O. Busch, wife of the Vice President of the Builders Association of Metropolitan Detroit, warns.

Mrs. Busch recommends that four 'fundamentals' always should be kept in mind when buying furniture.

1. The size. Furniture should be in harmony with the size and design of the room it is to be used in.

2. The "eye appeal." Furniture should be chosen with a view to making it an integral part of the house, rather than the central motif with the house acting only as a framework.

3. The arrangement. The accent should be on composite groups of furniture which complement, not clash, with each other.

4. The color. This should harmonize with the interior of the home itself. A room's proportions can be changed and improved by the skillfull use of color in furniture and drapes.

"Although home owners are not expected to be professional decorators, they can make their homes much more attractive and livable if they observe those four fundamentals," Mrs. Busch concluded.

Mr. Busch, who has been building on the East Side of Detroit for the past twenty-five years, is often assisted by his wife in counseling with new home buyers regarding their interior decorations.

A million young families have started in the farming business since World War II.

EMBREE & GREGG
1805 Union Lake Road
Real Estate and General Insurance
Specializing in Lake Properties
EM 3-4393 EM 3-3314
Hours: 9 A. M. to 6 P. M. Daily





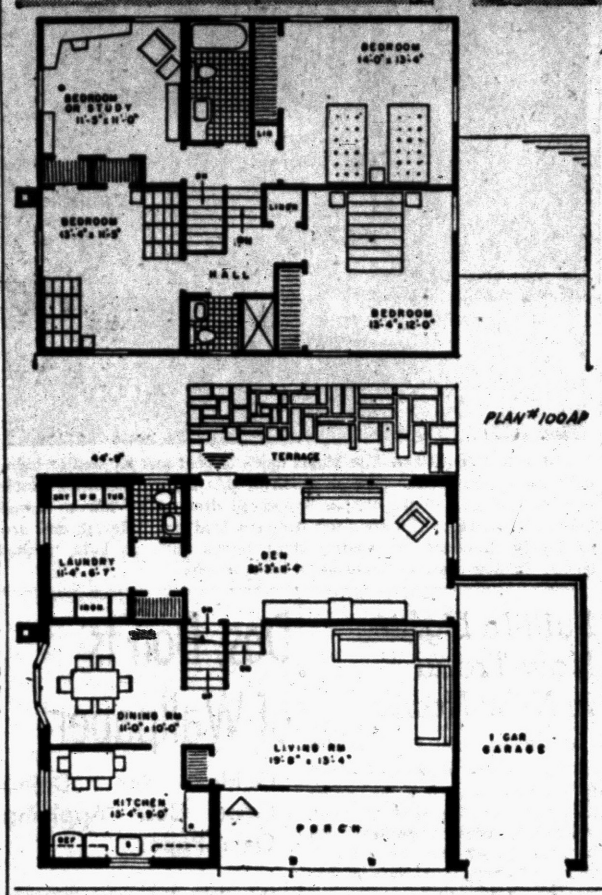

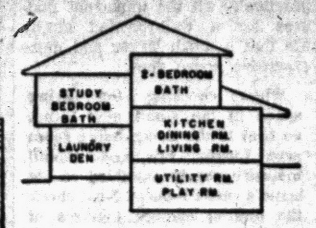

Two-story split level is the architect's description for this five-level house. It occupies as small an area as a cottage, yet contains nine good size rooms, two baths, extra lavatory, plus a basement utility room with work bench space and a spacious basement game room. You enter this house from a covered porch at the living room level. Four steps below is a den or all-purpose room with laundry and lavatory adjoining. Rear terrace opens from the den. Eight steps up from the living room are a study-bedroom, bathroom and master bedroom. Five steps up from this level are two more bedrooms and a bath with stall shower. This is Plan 100AP by Samuel Paul, architect, 89-51 164th St., Jamaica 32, N. Y. The house covers an area of only 1,050 square feet with 920 square feet on upper floors.

TORIDHEET
WALL-FLAME OIL HEAT for the Tops
In Comfort, Convenience and Economy.



For Free Heating Survey and Estimate, Call
AUTOMATIC HEATING CO.
5,000 Successful Installations in Pontiac Area
17 Orchard Lake Ave. FE 2-9124

Careful Checking of Deeds Reveals Interesting Facts

"Here's luck and happiness in your new home," said a guest at a housewarming party as he hoisted a cocktail glass. "May your floors never squeak and your roof never leak."

Assembled neighbors and friends of the family joined in the toast. But the moment they took the first sip of their cocktails, the house no longer belonged to the host.

There was a clause in his deed specifying that if this property ever should be used for the "manufacture, sale or consumption of intoxicating liquor, the title to said premises shall immediately and without notice or demand revert to the seller."

That's about the quickest way to drink yourself out of house and home that we ever heard of.

The story was told by George F. Anderson of the National Assn. of Real Estate Boards. "That's a vicious condition in a deed," he explained, "and buyers should be on the lookout against it."

NO ONE OWNS LAND

When you buy real estate, it is not like buying groceries, or even an automobile. Lawyers say that no one actually owns land. What you own is a title to a piece of land together with whatever may be on that land. This right is contained in a deed.

And there are two main steps in buying real estate. One is signing of a binding legal contract to buy it. The next is the actual taking of title. These two steps may be separated by a month or more in order to get all legal details worked out to make a foolproof deal.

Apparently our cocktail-serving home buyer had never read the deed to his property. Most certainly that anti-drinking clause or "restrictive covenant" as lawyers call it, was not mentioned in the contract of sale, or the buyer might not have signed it. Furthermore, if he had noticed that clause in the deed, he could have gotten out of any contract which had not mentioned such a restriction.

PITFALLS IN SALES

There are a lot of pitfalls in real estate contracts of sale. You are not the only person who may be baffled by them. More than 2,000 lawyers, specializing in real estate, recently pondered these technicalities at the Home Title Guaranty Co. symposium for attorneys in New York's Town Hall.

An expert, Milton R. Friedman, read a thesis devoted to the troubles people get into by signing contracts hastily. He emphasized the importance of having every pertinent detail mentioned in the contract.

"A contract of sale," he said, "is a rather final instrument. If something is not in the contract when it is signed, it is not apt to get into the deal later.

"Of course," he told the lawyers, "You can always ask for things," but after a contract is signed, your asking has no power behind it.

Among the many details you should have in a contract, Friedman cited mortgage terms, such as a right to pay off a mortgage ahead of time, "grace clauses" to allow enough time to pay interest and taxes before a loan may be called, cancellation of leases and who should pay for any compensation involved to get tenants out.

Getting actual possession of a house can be another problem that should be foreseen in your contract. You may be buying the property, but can you move in?

Friedman recited a court case in which the man who sold his house refused to get out until after title had closed. The man who was buying the house insisted that the seller should be out before title closing.

The court held that the man selling the house could stay there until the price had been paid and that the man buying the house could not break his contract merely on the possibility that the seller might break his word about getting out.

If more than 2,000 lawyers can worry about such things, home buyers and home sellers should read and understand what they sign.

Anchor FENCE
Beauty with Protection



PROTECT CHILDREN, PETS and PROPERTY
—with sturdy, permanent Anchor Fence. Requires no annual painting—is zinc coated after weaving, not before. Call for FREE estimate.
62 Years of Fence Building
FE 5-7471
NO DOWN PAYMENT | 1st PAYMENT IN AUGUST | 36 MONTHS TO PAY

A Step in Beauty
ORNAMENTAL IRON
Corner Columns Flat Columns Concrete Steps



Check These Features:
- Non-Skid to Prevent Slipping
- No Sections to be Forced Apart by Frost or Settling
- Rich Vibra-Packed Waterproof Concrete
- Steel Reinforced

UP TO 42 SQ. FT. OF PORCH SPACE
We Deliver Anywhere
CONCRETE STEP CO.
5380 Dixie Highway OR 3-7715

CATSMAN
TRANSIT-MIX CONCRETE
● 2-WAY RADIOS in our trucks for FASTER DELIVERY!
● You can depend on us for QUALITY . . . SERVICE . . . SATISFACTION!
CALL FE 2-0283

We Recommend
THOROSEAL "QUICKSEAL" WATERPROOF WALL COATINGS
"Masonry Protection Can Be Beautiful"
● Economical
● Longer Lasting
● 6 Standard Colors
● U. S. Government Approved
● For Interior or Exterior Use

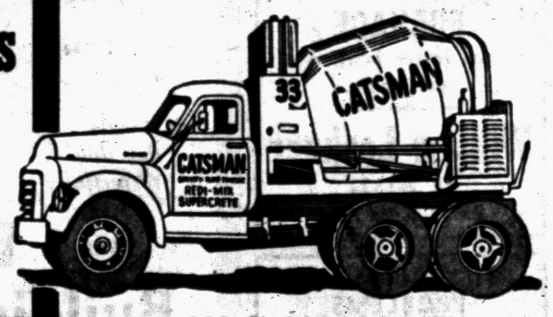

399 S. PADDOCK ST.

STEEL
I BEAMS—CHANNEL ANGLE—TEE REINFORCING BARS
HOT ROLLED AND COLD FINISHED BARS ROUND—SQUARE FLAT
HOT ROLLED SHEETS AND PLATES
Pontiac Welding & Machine Works
54 N. Parke FE 2-4121

Save on BUILDING and MODERNIZING

ADDITIONS
PORCHES
(Open or Enclosed)
BREEZEWAYS
ROOFING
SIDING
Aluminum, Asbestos Insulated—Wood Shakes
FREE ESTIMATES
NO DOWN PAYMENT
3 YEARS TO PAY



MAKE A BEDROOM IN YOUR ATTIC
..OR A GAME ROOM IN YOUR BASEMENT

GARAGES

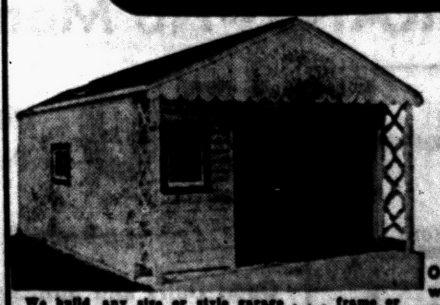

We build any size or style garage . . . frame or masonry. All jobs expertly constructed with quality materials. Complete cement work.

Call FEderal 2-1211 or 5-9236
Our representative will call at your convenience. No obligation.

CEMENT WORK • ALUMINUM COMBINATION DOORS and WINDOWS
G&M Construction Co.
★ OPEN SUNDAYS 12 NOON TO 4:00 P. M. ★
2260 Dixie Hwy. — North of Telegraph Rd., Pontiac

Where is Christian Hills estates?





DIRECTIONS:
FROM DETROIT: Drive out Woodward to 14 Mile Road, right to Crooks Road and follow Crooks to models
FROM PONTIAC: Drive east on Auburn Road to Crooks Road, turn left onto Crooks Road to models
FROM ROCHESTER: Drive west on Walton Road to Adams Road, turn right onto Adams Road and turn left onto Crooks Road to models

Ranch Homes Inc.
Call JO 4-6291 MI 6-2646

NEED SPACE?



ADD A ROOM NOW!
- Enlarge your present home. You'll enjoy the extra space . . . and we can point out how you can do it economically. See us soon!
UNION LAKE LUMBER CO.
7234 Cooley Lake Rd.
Phone EM 3-3061
Next to TB Sanitarium

RESIDENTIAL PROPERTIES
ROY ANNETT, Inc.
Realtors
28 E. Huron St. Ph. FE 3-7193

Complete Basement Waterproofing
All Work Guaranteed — Free Estimates!
Reliable Waterproofing
24 Whitfield Phone FE 4-0777

Coleman Blend Air
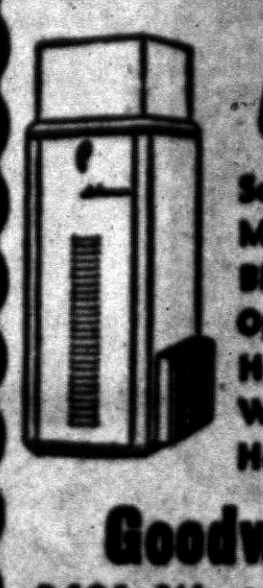
See the Magic Blender. Operate and How It Will Warm Your Home.
Heating System
CAN BE INSTALLED IN ANY HOME—NEW OR OLD!
Goodwill Automatic Heating Co.
3401 West Huron FE 2-7849

BEAUTIFUL TENNESSEE LEDGE ROCK, FLAG STONE AND OTHER NATURAL BUILDING STONE
STONES FOR WALKS, WALLS, PATIOS, FIREPLACES
For Your Home
LOEFFLER QUARRIES
1675 So. Telegraph Rd.
Pontiac, Mich.
Martin Loeffler FEderal 8-0141
Member of Building Stone Institute

Hey, Dad! LOOK AT THESE SPECIALS!
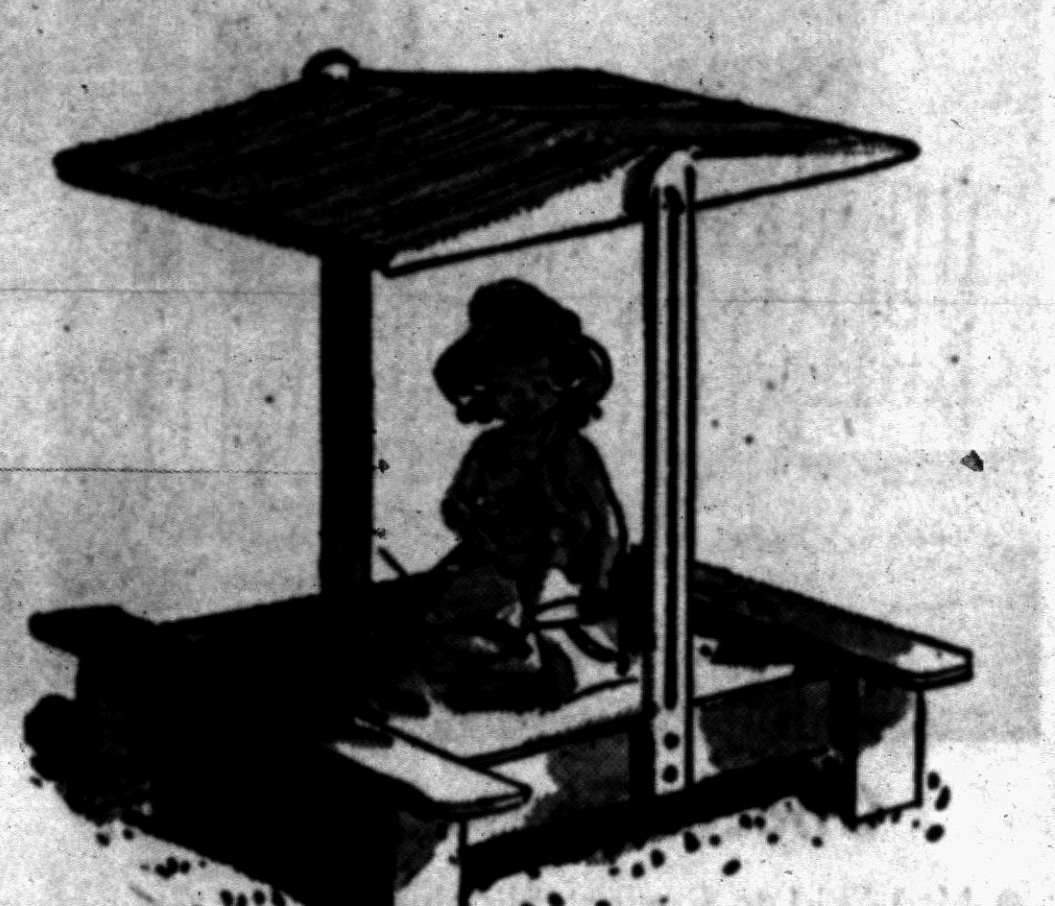
WHITE PINE
SAND-BOX LUMBER
REDUCED NOW TO 10% OFF
"Cuprinol" Wood Preservative
Stops wood rot, prevents warping, and is toxic to insects! $1.75 Qt.
GARAGE CUPOLAS Hand Made $24.27
GARDEN TOOLS 25% OFF!
★ FREE DELIVERY ★
● DRIVE OUT TODAY AND SAVE ●
Albert B. LOWRIE LUMBER Company
1441 Baldwin (Cor. of Walton) Phone FE 2-9104
Lots of FREE PARKING Right at the Door!

Small House Has Built-In Bigness Today

The small house can have built-in bigness.

If it's wisely planned, today's small house of quality offers practically all the important features for a well-rounded family life that a much larger and more expensive house does.

When checking the living space in the small new home, go first to the living-dining room area. Ideally, this area should measure nearly one-third of the home's entire footage. Next check the built-in storage features of living-dining room. They should be so placed around the room that extra bookcases and cabinets are unnesary.

The small house can have built-out bigness, too. Best example of this is the outdoor extension of the living-dining room by means of a tiled terrace. The terrace can serve as an outdoor room through spring, summer and a good part of the fall.

Foam Rubber Frozen

WAYNESVILLE, N.C. (UP) — Just like many foods, foam rubber pillows are frozen before they are baked. At the Dayton Rubber Co. plant here, a latex batter is poured into molds, then frozen at below-zero temperatures to set the shape and cell structure of the foam rubber mixture. Freezing is followed by baking, or vulcanizing.

Mueller Climatrol


Mueller Climatrol OIL OR GAS
This FUEL-THRIFTY FURNACE gives top performance, economy—for your small home. See us for complete details on this sparkling new furnace . . . and others in the nationally famous Mueller Climatrol line.
HARNECK HEATING
Phone FE 2-2530
2615 Orchard Lake Road

YEAR AFTER YEAR
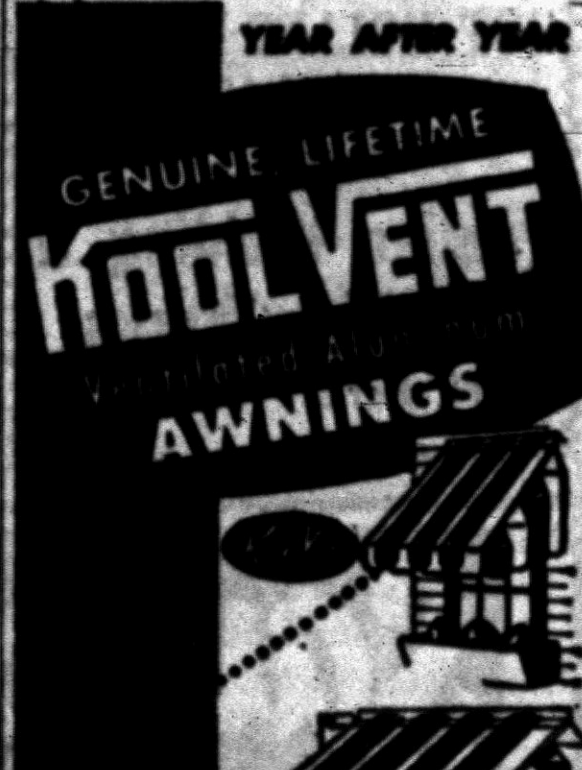

Year 'round comfort, all-weather protection, colorful beauty for the life of your home!
FHA financing. Convenient terms.
Choice of colors!
For free estimate and details
KOOL VENT
Aluminum Awnings
CUSTOM MADE WROUGHT IRON RAILINGS
Display Office in Pontiac
Sales Office for Oakland County
1949 Woodward Ave., Berkley LI 3-3595

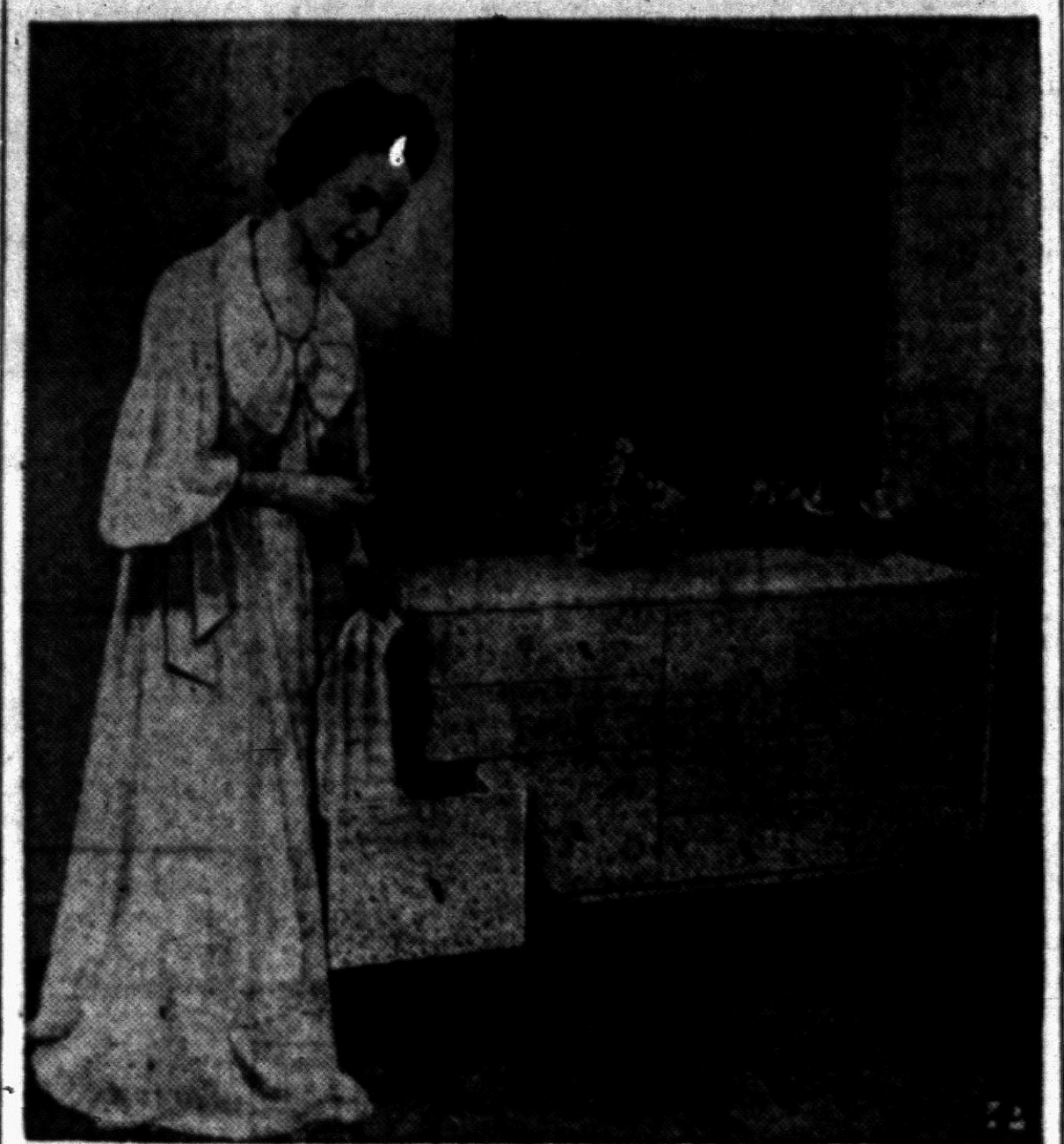

BLACK AND GOLD—The Midas touch of gold and jet spatter highlight the creamy white lacquer finish of this chest. Gleaming black accents are seen in the simple sculptured draw-pulls. Mirror frame has platform base. Double-sized drawers lend new interest and are extremely practical for storing large things such as hats, pocket books. Shallow drawers are ideal for belts, scarfs.

Built-In Lights Now Trend in New Home

A definite trend is developing toward built-in lighting fixtures. In addition to cove lights, either fluorescent or incandescent, built-ins include recessed spotlights and floodlights, window or valance lights, wall lights and various decorative accent lights.

Textures and colors of fabrics, murals and patterned wallpapers and carpets can be emphasized by proper lighting.

Tricks of the stage electricians have been borrowed in a new form of modulated switch now on the market. Operating on the rheostat principle, this form of light control can give you any degree of brightness desired from any number of lamps up to 360 watts. You merely turn a dial the way you make a radio play louder or softer.

These light control switches are as easy to install as an ordinary 'on-and-off' switch. Each contains a separate 3-ampere fuse.

Outdoor Terraces Perfect for Picnics

Now's the time to get going on that barbecue pit you've always wanted for your outdoor terrace. You and your family can build it over a weekend.

Plan so that it will take advantage of the shade tree at one end of your terrace. No one wants to cook in the hot sun.

Provide for enough storage space in it; you can keep the cooking utensils there all summer. Surface the brick or cement block with a handsome yet practical material which can stand a lot of use. Tile won't stain, it's easy to clean and it's fireproof, too. If yours is a quarry tile terrace, you're already familiar with its weatherproof qualities.

Curiosity Fatal

BUTTE, Mont. (AP) — A 16-pound female bobcat on his front porch greeted Carl A. Newquist when he arrived home for lunch. He dashed into the house, emerged with a .12 gauge shotgun and one blast ended the wild cat's curiosity about city life.

REFRIGERATION SERVICE
All Types—All Makes
Commercial and Residential
DAY OR NIGHT SERVICE
Frigidaire Commercial Dealer
MASON REFRIGERATION
FE 2-6400
461 Elizabeth Lake Road

Dos, Don'ts of Wallpaper

Guides for Doing Good Job Applying Own Paper

DO. . .take the exact measurements of a room, including size of windows, doors, fireplaces, etc., and let your dealer figure out how much wallpaper will be needed.

DO. . .prepare the wall properly by filling in cracks, sandpapering any roughness and applying a "sizing" to a freshly-plastered or painted wall.

DO. . .get the first strip of paper straight by using a plumb line and starting at a doorway, except when a room has a fireplace, in which case center the first strip of paper above the fireplace.

DO. . .make a neat job around electric switch plates by turning off the current, removing the plates and papering over the openings, cutting out spaces slightly smaller than the areas covered by the plates.



—use a plumb line to get first strip of wallpaper straight.

DO. . .remember that wallpaper may be purchased untrimmed, trimmed, with paste already on the back and with many special new features—so be sure to follow directions that come with the particular kind you buy.

* * *

DON'T. . .apply wallpaper directly over calcimined walls; wash off the calcimine thoroughly before sizing.

DON'T. . .attempt to mix the paste with a spoon or paddle; use an ordinary eggbeater for good results.

DON'T. . .forget that you can buy an inexpensive seam roller or caster for smoothing down the seams between strips for a tight joint.

DON'T. . .fail to learn whether the wallpaper you purchase can be washed or cleaned and, if so, how.

DON'T. . .throw away any leftover scrap pieces of paper; they'll come in handy when and if any patches are needed later on.

Bathroom Idea

The all-tiled modern bathroom can be cleaned without effort in a matter of minutes. Because the tile's ceramic body is water proof and impervious to staining, only a quick swish with a damp cloth or mop is necessary. Some homemakers have even thought of the idea of using a small shower hose to spray the entire room at one time, following with a dry cloth to polish up the tiles.

Built-Ins Add to Storage Space

Here are four ideas for clever built-ins that will add extra space to your home and make it a better place in which to live:

First, make use of the hallway leading to the bedroom area. Line one side with a long storage unit; it can include a pull-out desk, drawers, bookshelves, even space for extra linen.

Second, if you're remodeling your bathroom, provide for a clothes hamper right in the ceramic tile wainscot.

Third, install drawers or shelves in closets that are too small to be practical for hanging clothes. Fourth, when dividing a too-large room into two, make the partition wide enough for convenient built-in storage.

SAFETY PAYS



AP Newsfeatures

WHEN WORKING on a ladder, never reach farther than an easy arm's length without bending the body sidewise.

Curses, Foiled Again

RICHMOND, Va. (AP) — Burglars lugged a 300-pound drug store safe into a car and took it to a secluded spot in the woods. There they found it was empty. They found, also, it hadn't been locked in the first place.

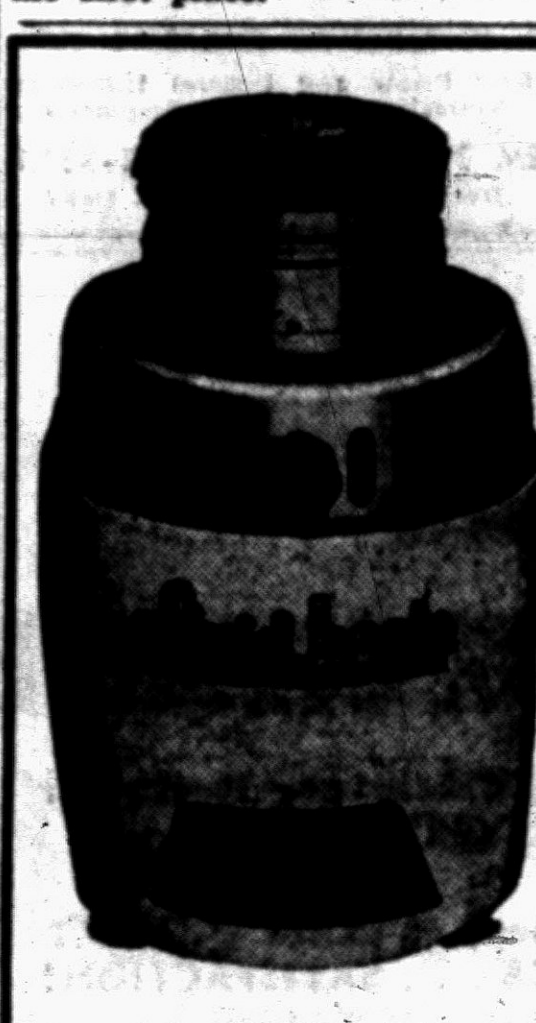
THE ROTARY FIRED FURNACE
means faster heating of your home.
William Lechner
FE 2-1821
27 N. Cass Ave.

ON REAL ESTATE PROBLEMS
Call
GILES REALTY
92 W. Huron FE 5-6175

Way to Make 'Em Pay

PITTSBURGH (AP) — Nearly 1,000 motorists trooped into police magistrate's offices here in the first week after it was announced warrents would be issued for all persons who failed to pay up fines for accumulated traffic violations. One man paid fines of $286.50, for 44 violations after a warrent brought him to court.

Wisconsin once had more than 2,000 cheese factories.

3 BEDROOM RANCH HOMES IN BEAUTIFUL BLOOMFIELD KNOLLS
G.I.'s Only $650 DOWN
NOW IS THE TIME TO SELECT YOUR HOME SITE!
Value That Makes Seeing Believing
as Low as $12,150 on 80' to 100' Lots
on paved winding streets in the heart of the Union Lake Area. Just minutes to anywhere and anything.
From Pontiac go out West Huron to Elizabeth Lakes Road, turn left to Cooley Lake Road, left to Hiller Road then left to Greer Road and right on Greer to Model.
WM. A. KENNEDY
REALTOR
FE 5-5841 3097 W. Huron FE 5-5841


Display Your Flag
Be proud that you're an American! Display your flag on Flag Day . . . and every day of the year. Treat your flag with respect . . . never display it in bad weather, or use it as a drape or decoration. When hanging horizontally, the union should be at the peak of the staff. Your flag is the glorious symbol of a free nation!
★ Display it from sunrise to sunset
★ Let it hang freely
★ Handle the flag respectfully
JUNE 14 is FLAG DAY
Bob's Building Service
207 W. Montcalm Phone FE 4-9544

We are sold out on this development but we are still selling homes to be completed this fall in a new development.
VETERANS--No Money Down
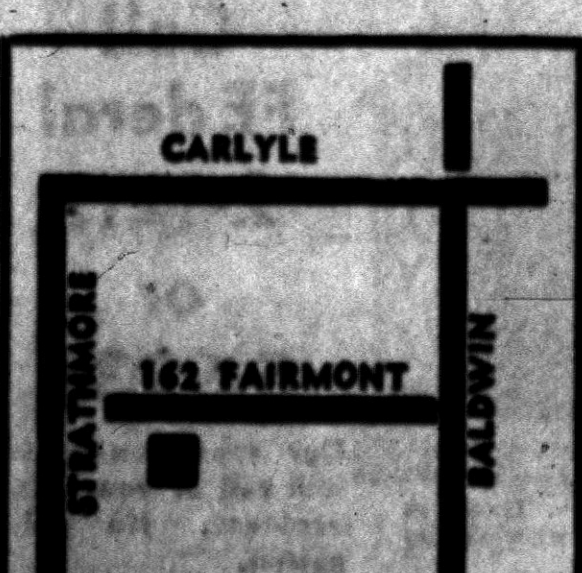

MODEL HOME
162 Fairmont
Phone FE 5-4731
$50 MONTHLY PAYMENT
Includes principal & interest
Open Daily and Sunday 1 P. M. to 6 P. M.
FEATURES:
● Two Bedrooms ● Large Lots
● Full Basement ● Paved Streets



PC Glass Blocks make a wall panel that's as pretty as it is practical. It assures privacy while letting in lots of light . . . a small ventilator may be used to admit air. In kitchens, too, and hallways, sturdy light to the house—versatile Glass Blocks are the mark of a modern home. Call us today.

Lumber
SASH & DOORS
BLDR'S SUPPLIES
BUILDERS' HDWE.
PAINTS

Factory Finished Maple Cabinets Now on Display at
Pontiac Millwork Sales Co.
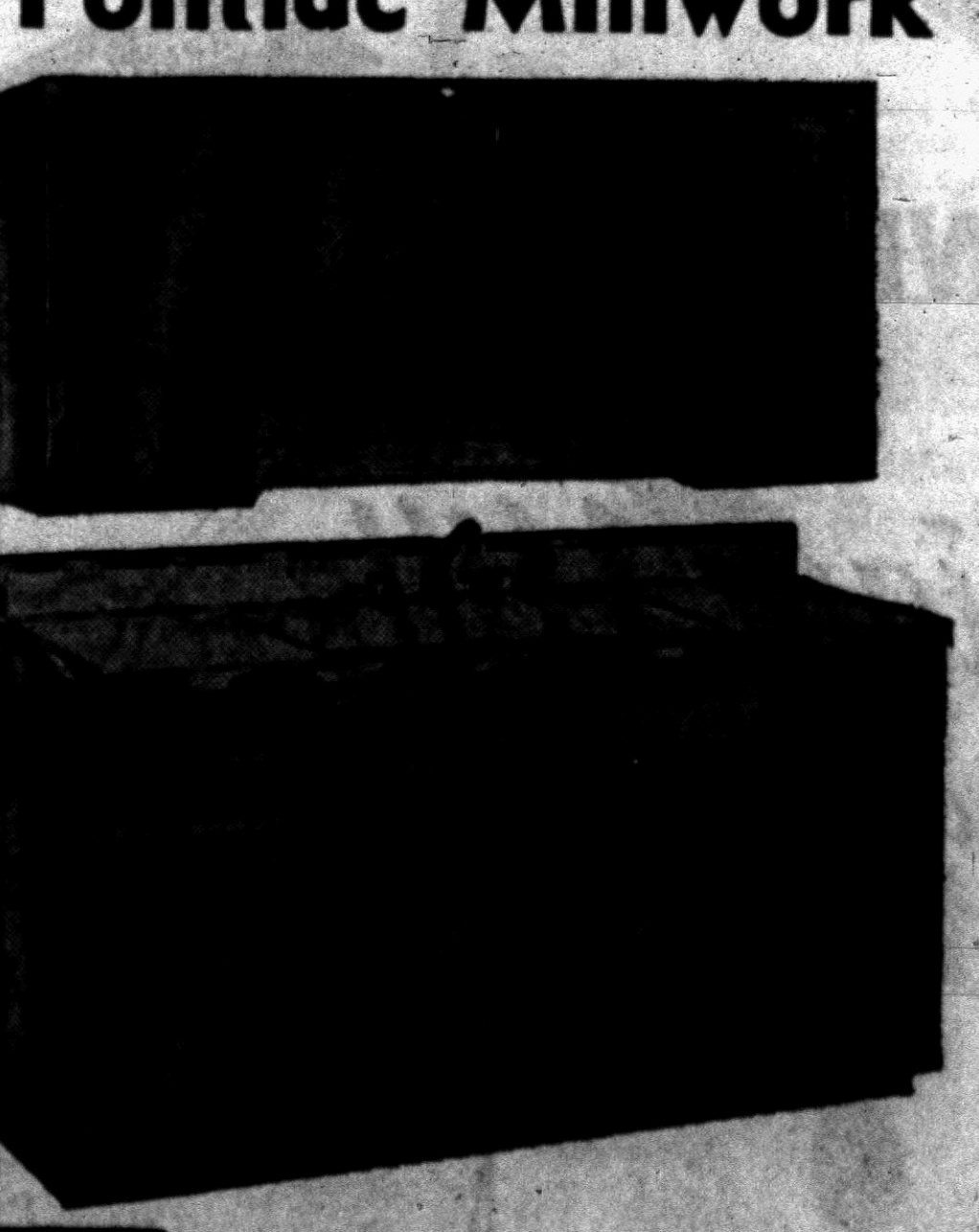
Here's the most advanced equipment available for today's new trend in kitchen planning! Beautiful cabinets, in either Old Salem Maple or Baked-On Enamel, combined with Presteline cooking units offer every luxury feature yet are modest in cost . . . are carefully designed to fit into the standard kitchen with a minimum installation expense, enables you to plan the work areas in your kitchen to suit your individual needs exactly . . . utensils and food at your fingertips . . . not steps away.
FHA & Bank Approved
$171.50
66" Double Maple Ensemble
Complete with Sink and Fixtures

Weeds Are Hazards

Dry weeds and grass around a house or along fences are a fire hazard. Don't try to burn them away. Destroy them with a non-hazardous weed-killer such as calcium chloride or agricultural borax, applied dry or in solution.

FREE! NOTHING TO BUY!

HAVE YOUR FREE HEATING SURVEY MADE NOW!

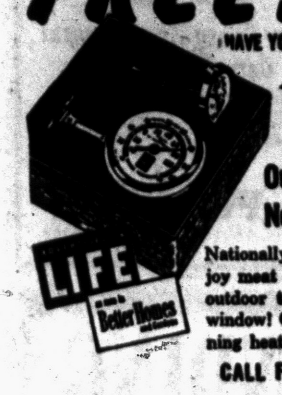

Get this Beautiful De Luxe Cooking and Outdoor Thermometer Set. Nothing to Buy!

Nationally advertised retail value $6.00. Enjoy meat cooked just right every time! See outdoor temperatures easily through your window! Offer limited to homeowners planning heating installations.

CALL FOR DETAILS

GENERAL MOTORS DELCO-HEAT

25% DISCOUNT to General Motors Employes

O'BRIEN HEATING and Supply

Authorized Oakland County Distributor

371 Voorheis Rd. FE 2-2919

NOW! NO MONEY DOWN! 36 Months to Pay!

Save Time . . . Trouble Invest in a Radio Controlled Garage Door Operator



Be Sure It's a . . . Temcraft

A radio controlled garage door opener that operates from the dash of your car, from a button in your home. Operates your door—operates your lights—works on any style door.

TEMCO MACHINE

1782 PONTIAC DRIVE FEDERAL 5-6644 PONTIAC MICHIGAN

Evenings and Weekends Call OR 3-7625

Cabinet Work



for Custom Work Call ORlando 3-1931

Free Estimates
Free Installations
Sample on Display

BIRCH CABINETS

OUR SPECIALTY

- General Millwork
- Corner Cabinets
- Glass Repair
- Picture Windows
- Gun Cases

Let us plan your new kitchen or remodel your present.

Our Rates Reasonable

OPEN 8 A. M. to 8 P. M.

Sawins Cabinet Shop

4700 Walton Blvd., East of Dixie Highway, Drayton Plains

SunControl ALUMINUM FOLDING AWNINGS

America's Most Beautiful Residential Awning

"We control the sun"

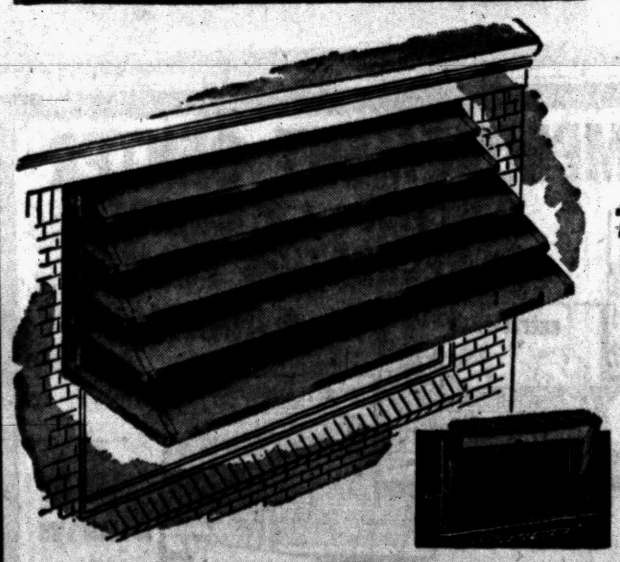

Now Available in

PONTIAC

Through an Exclusive Dealership

LIFETIME GUARANTEE
INSIDE CONTROLS
BAKED ENAMEL FINISH
HOST OF COLORS
YEAR-'ROUND PROTECTION

FOR AS LOW AS $5.00 Per Mo.

BUY NOW!

No Money Down!
36 Months to Pay!
Call or Write for Free Estimates

JALOUSIES THE ORIGINAL "MIAMI" CUSTOM INSTALLATIONS

FOLDING

Open Daily 9-5 Sunday 10-5

Visit Our Showroom and See for Yourself

Keene Seal-N-Vent Products

1739 Telegraph Rd. So.

FE 8-0451-2

Kitchen Chores Can Be Cut

New Wax Preparation Helps Keep Surfaces Clean

No matter how attractive your kitchen, you will not want to linger in it during the summer.

One of the best ways to telescope into minutes the hours usually spent with cleaning chores is with a dirt-prevention program and also the shelving of expendable accessories that require frequent polishing or laundering.

Take down your kitchen curtains and leave the windows open to the summer breezes. Put away your copper and brass accessories that are not in regular use for cooking.

A quick and easy method of kitchen care, whether it be summer or winter, is with wax, which will provide a hard, dry, soil-resistant film that will not only make painted woodwork and enamel surfaces easier to keep clean but will also protect them from stains and wear.

There is now available in most grocery and hardware stores a wax especially designed for kitchen use. A creamy white emulsion which is a blend of wax and solvents, this new product can be used to remove the greasy cooking films which are always a problem for the homemaker who takes pride in keeping her kitchen immaculate.

Work counters, sink tops and metal surfaces also may be treated to an application of the wax to reduce cleaning chores.

You will also find it much easier to have a sparkling kitchen if you eliminate as many fried foods as possible during the summer. They are not particularly palatable or healthful in hot weather, anyway, and the smoke they create makes it much harder to have a bright, shining kitchen.

And why not use paper napkins to eliminate laundry chores and plastic mats for your table?

Daylight With Privacy

When a new house blossoms up on the vacant lot next door, you can still maintain complete privacy in your own home without sacrificing daylight. Replace the translucent glass block panels. The glass block will admit plenty of daylight while protecting the interior of your home from outside view.

Ready MIX CONCRETE



STRENGTH ECONOMY DURABILITY

IT'S SMART TO BUILD with CONCRETE or CINDER BLOCKS

FE 4-4570
FE 8-0332

VAN HORN and SONS

199 Mechanic Street



WORK TABLE wins window space from the kitchen sink.

Plate Glass Brightens Nook

Solves Lighting as Well as Space Problem

Plate Glass, in one or another of its forms, can dispel the shadows of an old-fashioned breakfast nook and make it the center of modernity in the kitchen.

That's the opinion of June Cabot, home arts consultant for Libbey-Owens-Ford Glass Company, who says that all too frequently the breakfast nook is a cramped and crowded area separated from the kitchen by a partition which denies light to one side or the other.

Both the problem of lighting and the appearance of crowding can be reduced either by installing a panel of plate glass mirror or hanging a decoratively framed mirror on the back wall of the nook. The mirror will make the most of any available light, and by reflecting the surface of the table will make the nook appear twice as roomy.

An additional sense of lightness and freedom is gained by replacing the table—usually a wooden rectangle fastened to the wall and standing on one leg—with an eating surface of transparent plate glass. The glass opens the entire area to view, making it seem as uncluttered as possible.

Patterned glass, also, can add to breakfast nook modernization by replacing the former wooden or masonry partition. The glass separates kitchen from nook as effectively as before, but occupies less space and allows sunlight and artificial lighting to pass freely from one area to the other.

Transparent plate glass and plate mirrors can now do an especially satisfactory job of brightening and expanding the home, Miss Cabot said, thanks to a new "twin grinding" process which produces highly parallel, ultra-precision glass surfaces.

Farmers placed 425,000,000 bushels of 1954 wheat under price support through the end of January 1955, representing 43.8 per cent of last year's production.

Willis M. BREWER

Broker

Complete Real Estate Services • Listings Wanted • Buy and Sell Contracts. • Will Trade Contracts for Ranch Type Homes.

55 N. Parke St.

FE 4-5181

Modern Air Conditioners Tops in Decor

Air conditioners have done a Cinderella act.

Formerly unadorned and designed only to make us forgetful of soaring temperatures, air conditioners today are decorative as well as utilitarian. Several of the outstanding new models have been styled to harmonize with the smartest decor.

One new group of window type units, manufactured by a company which also makes some of our most beautifully designed high fidelity and television sets, may be ordered in several decorator hues to harmonize with the color plan of the room.

These are the window type air conditioners and the custom color is in the frame around the grille. The available colors are green, yellow, pink and ivory pastel shades, each of which blends nicely with the light blue color of the air conditioner itself.

Several models are year-around units and may be switched from cooling in the summer to providing enough heat to take the chill off a room in the spring or fall.

More than 10 per cent of the nation's output of finished steel is used in Detroit.

SEE HERBERT C. DAVIS

For Your Future Home

Beautiful Waterford Estates From $7,500 Up

HERBERT C. DAVIS

4925 Pontiac Lake Road OR 3-7614

Wood Preservative Mixed With Paints

Q— Is it good practice to mix wood preservative with paint or stain?

A— With stain, yes; with paint, no. Stain and the preservative both penetrate wood, and in combined solution are often used to treat shingles, siding and the like. On the other hand, paint mixed with preservative inhibits penetration of the preservative. For best results, apply preservative (or buy treated lumber), then paint.

Eight hundred twenty of every 1000 persons suffer from some sort of sickness every year.

3 Bedroom Model Home 585 Mt. Clemens

2 Bedroom Model Home 400 Columbia

bender of birmingham

FE 2-9081 or MI 4-4941

CUSTOM MADE PORCH RAILINGS

Buy from Manufacturer and Save

BILL'S ORNAMENTAL IRON AND TOOL WORKS

"a lifetime of experience"

71 Elm St. FE 2-0011

In the Rear of Superior Dio Co.

ROOFING & SIDING EXPERTS

Get our bid NOW . . . lowest prices this time of year.

Call FE 2-8245—OR 3-2276

D & M Building Service

Do-It-Yourself Headquarters

- Hardware Supplies
- Paint Supplies
- Lumber Supplies
- Do-It-Yourself Kits
- Remodeling Ideas
- Building Plans



ALL TYPES OF BUILDING SUPPLIES

CHURCH'S, Inc.

FE 2-0233

107 Squirrel Road

Auburn Heights



the new FLEXALUM. ALUMINUM DOOR CANOPY

There's a Flexalum Awning for every Installation: Windows! Carports! Patios!

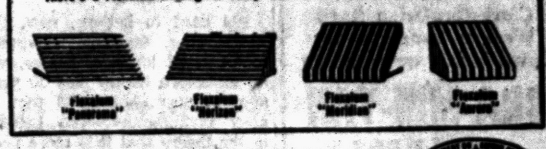

NO MONEY DOWN!

FREE ESTIMATES! Open Sun. 1-5

Guaranteed by Good Housekeeping

L&V AWNING COMPANY

FE 5-2102 163 W. Montcalm



Our BLOCKS Are LIVE-STEAM CURED

A new process—ours alone in Pontiac—gives you a building block that is stronger and lighter in weight . . . superior in quality in every way!

Stop In — Let Us Show You This New Process

TRU-BILT BLOCK CO.

Home of Better Blocks

1992 Pontiac Drive FE 4-9531

We Have Just Received a CARLOAD of VERMONT SLATE

for PATIOS — HEARTHS — VESTIBULES

COLORS: Green, Red, Purple, Mottled Colors

★ We Will Cut to Pattern if You Desire ★

We Carry a Complete Stock of
• NATURAL STONE • MARBLE • SLATE

PONTIAC CUT STONE

M-59 (½ Mi. West of Airport) Ph. OR 3-1594





That's no flying saucer . . . but if you're looking for a Ranch Home that's out of this world it's easy to put your finger on it . . . just dial Midwest 6-2646 . . . it's a new number created so we can give you quicker service . . . lots of folks just can't believe we can give you so much Ranch Home for so little money . . . we'll be happy to explain how it's possible . . . no obligation and no follow-up unless you desire it . . . why not spin that dial our way . . . you'll be glad you did.

CUSTOM BUILDERS

Ranch Homes Inc.

4 BEDROOM CADET HOME

$500 DOWN No Closing Costs

$46 A MONTH

Lake Privileges on Elkhorn Lake

NEAR SCHOOLS

Clarkston-Orion Road West to Sunset Road Drive North on M-24 to

CRA-MIN-YAN BUILDERS

FE 4-1549

BUILDING

$5.00 PER SQUARE FOOT

COMMERCIAL or INDUSTRIAL

Andrew S. LaChapelle General Contractor MI 4-7566

Chimes Bid Caller Welcome

Warm, Personal Tone Gives Arrival a Friendly "Hand"

When a well-known poet a few years ago made a list of the ten most beautiful words in the English language, he decided on these: dawn, hush, lullaby, murmuring, tranquil, mist, luminous, chimes, golden, melody.

Homeowners and builders of today are in perfect agreement on one of those words—chimes. In the past few years some 15 million door chimes have been placed in new or existing homes to provide a musical welcome at the door.

* * *

It's hard to believe, now, that the chimes, standard equipment today in all kinds of homes, was an expensive luxury only 20 years ago. It was about 1938 that an alert manufacturer—who believed in the theory that it is more profitable in the long run to charge low prices than to charge high prices—found a mass market for chimes. He developed new engineering and mass production techniques that made them low in price.

"The revolution at the doorway," evident in today's widespread use of chimes, indicates that all kinds of people—not just poets—are in agreement that the sound of the chime is more restful, warm, and pleasant, than the jangling sound of the buzzer, or the cold and impersonal knock at the door.

The U.S. public and private debt rose about 26 million dollars in 1954 to 709 million dollars.



SERVER-CHINA DECK—Designed for both limited budgets and reduced living space, this combination offers the ultimate in organized storage space. The server has one shelf and is equipped with brass holders for different sized plates. The hinged doors have simple wood handles and without the deck, the server is at home in any room. The china deck has one adjustable glass shelf, sliding glass doors and a glass top. The wood is Phillippine mahogany in either tanguille or a harvest finish.

Kentucky acquired 160 new manufacturing plants, with planned employment totaling 39,778, from January 1948 to May 1954.



SWIMMING POOLS

Now Every Home-Owner Can Afford One!

Made from the finest reinforced concrete and steel. Sizes to meet your requirements. Complete with large sun deck and promenade.

$2,350

Satisfaction Guaranteed Can Be Financed

BLOOMFIELD POOL CO.

15½ E. Lawrence St. FE 5-7221

OUTSTANDING

... THAT'S WHAT EVERYONE SAYS!

DRIVE OUT—SEE IT TOMORROW

CREST HOME

Ranch Type 2 Bedroom

PAYMENTS ONLY $48 Per Month

Including Taxes and Insurance

Features:

- ★ Spacious 50-Foot Lots
- ★ Large Dining Area
- ★ Large Utility Room
- ★ Oak Hardwood Floors
- ★ City Water and Sewer
- ★ Automatic Gun-Type Forced Air Furnace
- ★ Alwintite Aluminum Windows
- ★ Youngstown Kitchens
- ★ Birch Flush Doors

ONLY $800 DOWN

TOTAL PRICE $7,450

30- Yr. FHA Mort. Terms

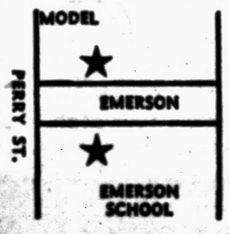

OPEN SATURDAY & SUNDAY 9 A. M. TO 9 P. M. DAILY 12 NOON to 6 P. M.

862 Emerson, Perry Park. Drive out Perry Street, turn south on Emerson 1½ blocks to model, directly across from Emerson Elementary School. Watch for Signs and Flags.

Built By CRESTVIEW HOMES, INC.

Sold By HANNAN

FE 3-9356

PLAN TO VISIT

'WATKINS HILLS'

A NEW SUBDIVISION OF BEAUTIFULLY DESIGNED 3 BEDROOM BRICK HOMES

Large Lots — Paved Streets — Water — Gas — Full Basements

Now Open for Your Inspection Daily and Sunday 1 to 8 P. M.

To reach property go out US-10 (Dixie Hwy.) to Watkins Lake Road, turn left to Lakewood Drive then right to model.

Wm. A. Kennedy

Realtor

Office: 3097 W. Huron

Phone FE 4-3569

House Painting Is Possible on the Installment Plan

WASHINGTON, D.C. — Do you know that you can buy paint—or have painting done—and pay for it monthly, out of your income? If you are aware of this fact, you're in a small and select company. A recent survey conducted by the National Paint, Varnish and Lacquer Assn. showed that only 19% of the people interviewed knew that paint and painting could be purchased on a deferred payment plan.

Yet it's a simple matter to make such an arrangement. There are several means of doing it.

One of the most widely used methods is made possible by FHA's Title I. Under this provision, the Federal Housing Administration insures loans for home improvements which are made by banks, savings and loan companies or other financial institutions. Such home improvement loans may run as high as $2,500. The money may be paid directly to the borrower or to approved dealers. In other words, you can get your financial aid either from your lending agency or through your paint dealer or painting contractor.

ELIGIBILITY

How can you tell whether you're eligible to become a borrower? The answer is that you can apply for a loan, if you own the property which is to be improved. If you are not the holder of the title in fee, you must have an equity interest in the property under an instrument of trust or a purchase contract. Or, you must have a lease with a fixed term that expires not less than six calendar months after the loan matures.

You must, of course, be able to repay your loan in monthly installments—within 36 months or less. If you live in the country and are dependent upon your crops for your income, you can sometimes arrange to repay your loan at seasonal intervals.

What's an "approved dealer?" He's a dealer in building materials—and that includes paint, of course—who has filed an application with—and has been approved by—an insured lending institution. When he is thus established, he can finance sales under FHA's Title I. Once he is approved, the lending institution will supply him with the necessary forms which would include: (1) credit application, (2) note, (3) completion certificate and (4) gross charge and discount tables.

By contacting such an approved dealer and filling out the necessary forms, an eligible borrower can make arrangements for monthly payments without going near a lending institution.

As you plan an extensive repainting project for your home—one which you wish to pay for over a period of months—it's a good idea to contact your paint dealer and painting contractor. They can help you with the arrangements which will make the paying part of the project as easy on your pocketbook as the attractive new paint job will be easy on your eyes. If you so wish, your loan can be sufficient to cover both the paint and the painting.

Specialists in Re-Modeling!

ELLIS CONST. CO.

2690 S. Woodward

FE 2-2671

TO BUY OR SELL REAL ESTATE See JOHN KINZLER REALTOR & BUILDER 670 W. Huron FE 4-3525

PAUL A. KERN *Realtor*

31 Oakland. FE 2-9200

Where the BUYER and SELLER Meet

. . . Since 1919

Fire Extinguishers Are Different Types

Q—I understand that all types of fire extinguishers will not do for all types of fires. Is this correct, and if so which extinguishers should be used for what?

A—Soda-acid or water-type extinguishers will do for fires of wood, paper or rubbish. Foam extinguishers will put out those fires, but will also extinguish fires in grease, oil, kerosene, gasoline and paint. Carbon tetrachloride extinguishers are best for electrical fires and small fires that result from the ignition of flammable liquids.

Convenient Glass Bars

Use glass towel bars in the garage and cellar as a storage place for cleaning cloths and oily rags. The glass is impervious to moisture damage and it can be cleaned merely by wiping with a damp cloth. Kimble glass bars come in varying sizes, complete with chrome fittings and screws for installation. Prices range from 19 cents to $1.19, depending upon size.

Net farm income in the United States in 1954 was 10 per cent below that of a year earlier.

NEW 2-BEDROOM HOMES

MODEL— 18 E. YPSILANTI—1 Mile North of Fisher Body E. of Baldwin

Only $345 and up DOWN PLUS COST

MONTHLY PAYMENTS ONLY $34.00!

Plus Taxes and Insurance

A Few Available For IMMEDIATE OCCUPANCY

New FHA Homes with: Oak Floors ● Automatic Hot Water ● Oil Forced Air Heat ducted into each room ● Tile Bath Features.

CHOICE OF BUILDING SITES

FE 5-7923

CLOSE TO SCHOOL—BUS and SHOPPING

Model Open Daily 1 to 8

PEARL BUILDING COMPANY

HAPPY HOLIDAYS! — Give the Other Fellow a Chance! HE MAY SAVE YOUR LIFE!

DRIVE CARE-FULLY



1 Bag Covers 17 Sq. Ft. 3 In. Thick Cash & Carry $1.40

WEISER Locks

A MUST For That Front Door Only $11.50

ESSENTIAL REPAIRS...AND MAINTENANCE

Homes must be maintained at top efficiency. Convert waste space into needed rooms. Insulate to conserve fuel. Keep storm doors and screens in good repair. These are our jobs on the home front.



NOW— Insulation . . New rooms . . Walks New floors . . Painting . . Conversion jobs that save fuel.

ABC Easy Budget Payment Plan

- STEEL SCAFFOLDING for every requirement. Rolling trestles and special scaffolding for stairways, stores, churches and bank lobbies.
- SYNTRON ELECTRIC HAMMERS. Tools for every need.
- MALL CONCRETE SURFACERS & GRINDERS.
- CARLON PLASTIC SEWER PIPE
- BELT SANDERS—Skil and Mall.
- TARPAULINS
- RAIN BIRD Sprinkling Systems
- WILKINSON WHEELBARROWS
- HYDRAULIC JACKS

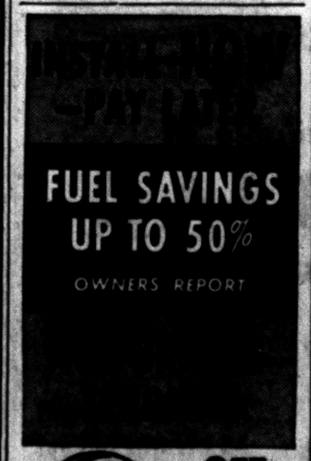

OIL HEAT

BOILERS—FURNACES GENERAL ELECTRIC

HOME IMPROVEMENT CENTER

● ATTICS ● GARAGES ● RECREATION ROOMS ● ADDITIONS



NO DOWN PAYMENT

★ OPEN Sundays ★

LET US PUT A
BETTER ROOF
OVER YOUR HEAD
We Specialize in
COMMERCIAL BUILTUP ROOFING
Phone FE 3-3021 Established 1918 200 N. Cass
Get An Estimate Without Obligation
HUGUS-MARSH ROOFING & INSULATION CO

Must Wait Until 97

VICTORIA, Tex. (AP)—Rancher Anton Reimann didn't get to ride horseback on his 96th birthday. Hurt his arm standing on the ground opening a gate.

To Buy or Sell Real Estate See
Bateman & Kampsen Realty Company
377 South Telegraph
FE 3-0528



—attach clay piping to downspouts to carry rain water away from foundation.

PONTIAC'S HEADQUARTERS FOR NEW HOMES
Ray O'Neil Real Estate
Member of Cooperative Real Estate Exchange
75 West Huron FE 3-7103

Basements Do Have Problems

Suggestions Offered to Help Homeowner Keep Dry

DO. . .determine first whether water actually is coming into the basement from the outside or is merely condensation.

DO. . .remember that the great enemy of condensation is air circulation, which means that well-placed fans can work wonders in most cases, although a dehumidifier may be necessary when the moisture content of air is excessive.

DO. . .look for these causes of wet basements: outside soil graded the wrong way; defective roof gutters and downspouts; inadequate means of carrying water away from the house; leakage alongside utility pipes entering the house below ground level; cracks in walls or floors; openings in window frame joints.

DO. . .use a commercial waterproofing compound on the inside of the basement after you have corrected the cause of the trouble.

DO. . .carry rainwater away from the foundation by attaching clay piping to the downspouts and extending it into dry wells, sewers or lower ground.

DON'T . . . forget that waterproofing the foundation from the outside — necessary in extreme cases—is a major job usually requiring professional assistance.

DON'T. . .apply any inside waterproofing material until you have read the directions carefully.

DON'T. . .overlook the possibility of underground springs, inadequate sewers or some other neighborhood cause rather then individual problem.

DON'T . . . neglect a serious flood condition of the above type if a community solution appears far off, since installation of a sump pump will keep your own basement reasonable dry.

Rock Lining Guards Against Heater Corrosion

What do you do when a water heater springs a leak?

"Get a new one," unfortunately, may be the only answer. The cause frequently is that the galvanized lining of the tank has corroded to the point where it leaks—and when that happens there'll be no more hot water until the unit is replaced.

For areas where the water is even mildly corrosive, water heaters with rock, viterous enamel, copper or Monel metal linings are recommended by the Coleman Heating Institute of Wichita, Kans.

The newest tank of this sort is one that is lined with a combination of vitreous enamel—also called a glass lining—and rock. The vitreous-rock lining won't rust and won't corrode.

Vitreous enamel transfers heat rapidly and is used on the part of the lining where the water is heated. Rock lining is used on all other surfaces of the lining. It is more durable than the brittle vitreous enamel, and it also withstands shipping strains and absorbs fluctuating pressures in the tank.

Changes in pressure can crackle an all-glass lining by making it contract and expand.

Valley Flashing Seals Roof Against Weather

A watertight roof is a home's first line of defense against the weather. Vital to the job of weather protection expected of a sound roof is proper installation of flashing at all junctions and breaks, before the asphalt shingles ar laid.

Flashing is material that seals vulnerable roof areas against leakage, for example the valley where two roof slopes meet at an angle. The flashing generally used for valleys is 90-pound mineral-surfaced asphalt roll roofing, in a neutral color or one that matches the asphalt shingle color.

An 18-inch wide strip of roll roofing is centered lengthwise in the valley and land with mineral surface down. A second strip, 36 inches wide, is laid centered over the first strip, with the mineral surface up, and nailed in place.

The shingles used on the body of the roof cover most of the flashing and complete its sealing job.

The Constitution's Twentieth Amendment states that the Congress of the United States shall assemble at least once in every year.

Jacobsen 20
SELF-PROPELLED
ROTARY
cuts it fast
cuts it easy
LAWN MOWER • WEED CUTTER TRIMMER
• 20-inch cutting width
• Powerful Jacobsen 2¼ hp. engine
• Non-scuff turns with differential drive
• Wide, smooth-rolling, semi-pneumatic tires
Come in and ask about our easy payment plan.
Keego Hardware No. 1
3041 Orchard Lake Ave.
Keego Harbor FE 2-3760

COLWELL HOMES, INC.
BUILDER OF NATIONAL HOMES
"America's Most Accepted Home"
Invites You to See the
AVON
a Beautiful 2 Bedroom Home--
Homes Neatly Arranged on Lots 150x179
$7,400
$750 Down
Nothing Extra
The BARTON
A Contemporary Type
3 Bedroom Home
Neatly Situated on 177x120 Lots
$7,800
$750 Down
Nothing Extra
These Lots Have Lake Priveleges on Middle Straits Lake—
Located on Green Lawn Ave. 1 Block South of Commerce Rd. 1 Block East of Union Lake Rd.
Open 1-7 Daily
COLWELL HOMES, INC.
MI 6-2022
4057 Maple Hd., Birmingham

Striated Asbestos Siding Shingles
Choice of 5 Colors Water Repellent
$14 Per Sq.
Extruded Aluminum Combination DOORS—2'8" - 3'0"
Including All Hardware
$32.50
Interior Wall and Trim Paint $4.85 to $5.85 Per Gallon
Flat or Gloss—240 Colors from Which to Choose
DIXIE LUMBER CO., Inc.
831 Oakland Ave. FE 2-0224

BUILD with the BEST
See Us for a Complete Line of BUILDERS' SUPPLIES
★ Ready-Mixed Concrete
★ Face and Fire Brick
• Building Blocks
★ Lime and Plaster
★ Sand and Gravel
★ Sash, Lath and Tile
WHEN A JOB CALLS FOR CONCRETE . . . . CALL BOICE!
Our Ready Mixed Concrete is top quality! Our service is fast! Whether you need just 1 yard, or 1,000 yards . . . if you want the best, call Boice!
THOUSANDS OF FACE BRICK FOR IMMEDIATE DELIVERY!
Every color . . . every grade. One of the largest supplies in Oakland County.
BOICE BUILDERS SUPPLY
• BLOCK • CONCRETE • BRICK
545 S. Telegraph Road Telephone FE 5-8186

SEE IT TODAY!
The New "Trailview Home"
★ 3 BEDROOMS
★ 2 BATHS
PLUS many, many other outstanding and Deluxe Features.
$16,000 TO $16,500
INCLUDING LOT
FHA and VA Approved
LOCATION:
Model home located at corner of Pontiac Trail and Welch Road. Model open daily 1 to 8 P. M.
Robell Real Estate and Building Co.
1102 W. Maple Road
Walled Lake, Mich.
Phone MArket 4-1552

WESTRIDGE-OF WATERFORD
Northern Pontiac's Finest Residential Community Featuring Custom-Built Homes of Distinction
Model Open
4176 Ledgestone Drive
Saturdays and Sundays 1 to 6 P. M. or by Appointment
DIRECTIONS: Off Dixie Hwy., near Waterford. Turn on Cambrook Lane to Ledgestone Drive.
HELTMAN & TRIPP
Builders and Developers of Westridge-of-Waterford
22 W. Lawrence. FE 5-6161

Burmeister's - - - Burmeister's - - - Burmeister's - - - Burmeister's - - - Burmeister's
Burmeister's Big REMODELING! SALE
May 28th Through June 1st
800,000 Feet of Good Lumber Must Be Sold to Make Room!
OPEN SUNDAY and DECORATION DAY
So-o-o, if you are planning some building or remodeling, now is the time to buy at Burmeister's and your dollar will go much further during this sale.
If you don't have the cash you may take 30 months to pay.
Here is just a sample of the bargains that are waiting for you. You don't have to drive 30 miles from Pontiac. To get these terrific prices just come out to Burmeister's. We also have a fleet of 12 trucks to deliver your material when you want it.
Hoping to see you during this tremendous sale.
Clarence Burmeister and Employees
Soon There Will Be W Yards
to Serve You With Quality Lumber and Low Prices!
1x6 Fir Boards, Reg. $110 per m, now . . $89 per m
2x4 8' Special Fir, Reg. $110 per m, now . . . . . $80 per m
2x6 (8 to 16) R/L Red Fir Specials, Reg. $120 per m, now . . . . . $99 per m
2x8 (8 to 16) R/L Red Fir Specials, Reg. $120 per m, now . . . . . $99 per m
2x4 (8 to 16) R/L Red Fir Specials, Reg. $120 per m, now . . . . . $99 per m
1x4 Flooring, Reg. $149, now $120
Wow' 210 Lb. Shingles, all colors, Reg. $7.95, now $6.50
3-Pc. BATH SET
Cast Iron tub all chrome fittings. Seat-trap and waste Medicine Cabinet Towel Bar Paper Holder Reg. $249.50
Complete $149
REO POWER MOWERS
Also Other Makes 35 in Stock From $59.95
BOYDELL OUTSIDE PAINT
Now Reduced $4.95 Per Gal.
Free pan and roller with 2 gal. purchase.
PLYWOOD
4x8x¼ Fir $3.95
GOLD BOND ROCKWOOL BLANKET INSULATION
Now $2.50 Per Roll
PLYSCORE
Fir ⅝ 4x8 Sheets $5.95
We also carry TV, radios, outboard motors, wagons, bikes, children's swim suits, fencing, all types hardware, plumbing supplies, grass seed and fertilizer.
SPECIAL NOTICE SPECIAL NOTICE
For your shopping convenience over the holidays, if we don't have what you are looking for, there are 20 other stores of all types in the Union-Cooley Lake shopping center area. So make it a date and come out to Burmeister's where your shopping problems can be solved.
Burmeister's
NORTHERN LUMBER CO.
Wholesale or Retail
PONTIAC
UNION LAKE
8797 Cooley Lake Rd.
Phone EM 3-4171
2nd BIG LOT
SOUTHFIELD TOWNSHIP
Telegraph and 9 Mile Rd.
Phone FL 1-4184
We Deliver Within 70-Mile Radius of Our Yard
Burmeister's - - - Burmeister's - - - Burmeister's - - - Burmeister's - - -

Michigan's Swan City Is Reborn

East Jordan Abandons Its Death Bed to Become Healthy, Busy Community

EAST JORDAN (UP)—The city of East Jordan, once a thriving lumbering town that almost went out of existence when its Charlevoix County forests were depleted, is staging a two-day celebration of its rebirth this weekend.

* * *

The community of less than 3,000 persons planned to entertain nearly 10,000 guests at its first annual two-day Swan City Festival.

Marshall Sayles, secretary of the East Jordan Businessmen's Association, said the festival will be the only large community-sponsored event in northern Michigan during the Memorial Day weekend.

"This means more to East Jordan businessmen than just a festival," Sayles said. "We've really got something to celebrate. It wasn't so long ago that we thought East Jordan had just about lost its little spot on the map."

FACED GRIM FATE

When the lumbering business died, East Jordan almost met the fate of so many other former lumbering towns in Michigan.

It was left with little means of self-support after the wood was cut. Small local factories were unable to offer enough employment, and high school graduates, attracted by big city pay, left home before the ink on their diplomas was dry.

The town's financial situation hit bottom three years ago when 23 families left for the big city. There were seven empty business buildings on main street.

The distraught merchants quickly formed the East Jordan Businessmen's Association to attract tourists and new trade. The group first landed a new auto parts manufacturing company. Production started in 1953, and the firm is now expanding to employ more men.

* * *

The 75-year-old East Jordan Iron works, finding new vitality, is producing many of the street castings for Detroit and many other large cities.

MARKETS EXPANDED

The East Jordan Canning Company has found new markets for its canned goods throughout the world.

The 1,400 farmer-members of the Jordan Valley Cooperative Creamery last year produced 2,000,000 pounds of butter, which was sold throughout the Eastern states.

The public school hopes to built 16 new classrooms, and the city recently completed a $210,000 sewage disposal plant. Two new motels and many new tourist cottages have sprung up along M66 on the western edge of Lake Charlevoix.

Today and Sunday the citizens of the Swan City are showing their thanks with a 50-unit parade complete with four beauty queens, street dancing, boat races sponsored by the Top O' Michigan Outboard Racing Club, and conducted tours of Sportsman's Park, home of 30 white swans and nearly 200 ducks and Canadian geese.

FREE BOAT RIDES

There are also free boat rides from East Jordan's new city dock, which has helped boom interest in small pleasure boats.

"In two years, East Jordan has seen about $2,000,000 worth of new commercial and private construction," Sayles says.

"But the thing we are most happy about is the fact that the 23 families that once moved away from a dying town are back with us again."



"Every hour on the hour this little bird used to come out!"

William Cullen Bryant was 17 years of age when he wrote "Thanatopsis," said to be America's first great poetic work.

OUT OUR WAY



NICK HALIDAY

By Keats Petree



NANCY

By Ernie Bushmiller



HALF ACRE CASTLE

By John Morris



CAPTAIN EASY

By Leslie Turner



ALLEY OOP

By T. V. Hamlin



DONALD DUCK

By Walt Disney



DIXIE DUGAN

By McEvoy and Strieber



GRANDMA

By Charles Kuhn



DO IT YOURSELF



Now to get it upstairs . . .

BOARDING HOUSE



THE BERRYS

By Carl Grubert



Britain Fears Rail Walkout

Eden, Advisers Seeking Ways to Avert Chaos If Strike Materializes

LONDON (AP)—Buoyed by their smashing electoral triumph, Prime Minister Eden and his key Conservative ministers sought ways today to avert the chaos expected to follow a threatened nationwide rail strike.

Even as the last results of Thursday's election were being counted, thousands of Britons rushed by train from London and other cities to the seashore for their annual three-day Whitsun weekend. The holidaying families ignored the prospect that the nationalized rail lines may be operating only a skeleton service after midnight tonight.

* * *

Eden's government faces the task of keeping essential supplies moving and somehow easing the confusion when these people try to get back to their homes and jobs Monday night.

* * *

In thanking the nation for the votes which confirmed him in office with a tripled majority in the House of Commons, Eden warned last night that "industrial disputes . . . are already causing us great concern."

* * *

In addition to the threatened rail strike, a sputtering dockside walkout that has slowed cargo handling in four of Britain's biggest ports for a week was still going on.

But the possibility of a rail tieup was far more serious. It was called by a union of locomotive engineers and firemen to enforce demands for pay raises to preserve their traditional differentials over less skilled workers.

College Seniors Urging Boycott of Shivers Talk

LOS ANGELES (AP)—The president of the student body at the University of Southern California has sent 3,000 letters to fellow seniors urging that they boycott their own graduation instead of listening to Gov. Allan Shivers of Texas.

Bill Van Alystyne said the letters point out that it is not necessary for seniors to attend the graduation ceremonies in order to receive their diplomas.

* * *

"Many of us still feel that Gov. Shivers does not represent our best interests and ideals," he said. "A substantial part of our mailing costs of about $100 is being defrayed by a number of faculty members who wish to remain anonymous."

University President Fred D. Fagg has rebuked the student senate for urging that Gov. Shivers be replaced as the speaker.

Passport Demanded for Einstein Friend

WASHINGTON (AP) — The State Department is under a federal court order to issue a passport to Dr. Otto Nathan, a close friend of the late Albert Einstein and executor of the scientist's estate.

In handing down the order yesterday, Dist. Judge Henry A. Schweinhaut said, "I am of the opinion the State Department has evaded" a March 16 court directive to schedule a passport hearing for Nathan.

Nathan, a New York University professor who has held several government posts, once was told by the State Department of allegations that he was a Communist party member in his native Germany. But Nathan later filed an affidavit denying this.

Lyon, Inc., Will Buy Canadian Firm Stock

George A. Lyon Jr., president, announces that Lyon, Inc., has entered into an agreement to purchase a substantial portion of the common stock of Canadian Motor Lamp Co., Ltd., Windsor, Ontario, from Dominion Forge & Stamping Co., Ltd.

The lamp company has been a supplier to the Canadian automotive industries for the past 28 years. It will continue to produce head lamps, stampings, hub caps and die castings as well as Lyon wheel covers which it has manufactured for the past six years under a licensing agreement with Lyon, Inc.

Harry J. Warner, president, and other members of the management will continue in the operation of the company.

Bible Class at Drayton Plans Picnic Breakfast

DRAYTON PLAINS — Members of the Fellowship Bible Class of the Community United Presbyterian Church and their families will hold their fifth annual picnic breakfast at the Highland Recreation Area Monday at 8 a.m., it was announced by Harold McAllister, class president. Families will bring their own table service, beverage and rolls. The committee will provide bacon and eggs.

Those unfamiliar with the location of the area will meet at the church at 7:30 a.m.

MARKETS

Produce

DETROIT PRODUCE

DETROIT, May 27 (UP) — Wholesale prices of No. 1 grade on the Public Farmers Markets as reported by the Bureau of Markets:

Fruits: Apples, Northern Spy, 2.25-2.75 bu; Steele's Red, 2.50-4.50 bu. Strawberries, 11.00 24 qts.

Vegetables: Asparagus, 1.25-1.75 doz bchs. Beets, topped, 1.25-1.75 bu. Carrots, topped, 1.50-1.50 bu. Chives, 1.25-1.50 doz bchs. Kohlrabi 2.00 doz bchs. Leeks, 1.50-2.00 doz bchs. Onions, dry, 1.00-1.25 50-lb bag; onions, green, 60-70 doz bchs. Parsley, curly, 75-1.00 doz bchs. Potatoes, 2.25-2.50 50-lb bag; 4.40, 4.90 100-lb bag. Radishes, red, 90-1.00 doz bchs; radishes, white, 90-1.00 doz bchs. Rhubarb, outdoor, 75-80 doz bchs. Rutabagas, 1.25-1.50 bu. Tomatoes, hothouse, 2.75-3.00 14-lb bskt. Turnips, 1.25-1.50 doz bchs.

Greens: Cabbage, 1.75-2.00 bu. Collard, 1.25-1.75 bu. Sorrel, 1.00-1.25 bu. Turnip, 1.00-1.25 bu. Mustard, 1.00-1.25 bu. Spinach, 1.00-1.25 bu.

Lettuce and salad greens: Lettuce, head, 1.00-1.50 pk bskt; lettuce, head, 2.25-2.75 2-doz crate; head 1.75 bu; lettuce, leaf, 1.00-1.25 bu. Romaine, 1.00-1.50 bu.

CHICAGO POTATOES

CHICAGO, May 27 (AP)—Potatoes: arrivals old stock 32, new stock 77; on track 74 old stock, 132 new stock; total U.S. shipments 868. Old stock supplies light, demand moderate, and market for whites steady, for reds firm; carlot tarcks sales, old stock; Idaho Russets stock supplies light, demand moderate and market for whites slightly weaker, forreds firm for good stock; cariot track sales, new stock; California Long Whites $4.50-5.05, Bakers $6.25; Arizona Pontiacs, washed and waxed $7.50.

DETROIT EGGS

DETROIT, May 27 (AP)—Eggs, f.o.b. Detroit, cases included; federal-state grades:

Whites—Grade A jumbo 44-47 weighted average 45½, large 39-41 wtd avg 40, medium 34; grade B large 35.

Browns—Grade A jumbo 44, large 39, medium 33; grade B large 34; grade C large 27.

Checks 29.

Total weekly receipts 9,789 cases.

Commercially graded:

Whites—Grade A extra large 38-39, large 37½-38, medium 34; grade B large 30½.

Browns—Grade A extra large 37-38, large 36-38, mediums 31-33, small 26; grade B large 30.

CHICAGO BUTTER AND EGGS

CHICAGO, May 27 (AP) — Butter steady; receipts 1,952,375; wholesale buying prices unchanged; 93 score AA 66.75; 92 A 66.75; 90 B 64.5; 89 C 62.5; cars 90 B 55; 89 C 53.

Eggs unsettled; receipts 28,838; wholesale buying prices unchanged to 1 lower; U. S. large whites 70 per cent and over A's 34; 60-69.9 per cent A's 33.5; mixed 34; mediums 30; U.S. standards 29.5; dirties 27.5; checks 24.5; current receipts 28.5.

DETROIT POULTRY

DETROIT, May 27 (AP)—Prices paid per pound f. o. b. Detroit for No. 1 quality live poultry up to 10 a.m.

Heavy hens 26-28, light hens 19-20; heavy broilers or fryers (2½-4 lbs.); Gray Crosses 31-33, Barred Rocks 32-34; caponettes (4 lb. aver.) 35.

Market steady on hens. Supplies ample. Demand light. Few big white hens difficult to clear. Dealers willing to pay 29 cents for full feathered colored hens under 6 lbs. but farm offerings of these are very light. Fryers about steady. Supplies moderate but excessive to the slow, disappointing demand. Carryover of turkeys noted as demand declined.

CHICAGO POULTRY

CHICAGO, May 27 (AP)—Live poultry steady; receipts in coops 245 (yesterday 161 coops, 61,187 lb); f. o. b. paying prices unchanged; heavy hens 22.5-23; light hens 16.5-17; broilers or fryers 30-32; old roosters 13-13.5; caponettes 36-39.

Livestock

DETROIT LIVESTOCK

DETROIT, May 26 (AP)—Hogs—Salable 100. Not enough hogs offered early to make a market; undertone stronger.

Cattle—Salable 150. Market generally steady. Compared last Thursday market fairly active; fair clearance most classes; good and choice fed steers weak to mostly 50c lower; lower grade steers and all heifers steady to 50c lower, mainly steady to weak; cows 50-75c higher; bulls steady to 50c higher; stockers and feeders active, strong; bulk good and choice fed steers 20.00-24.00, popular price choice 22.50-23.50; three loads high choice 1097-1170 lb steers 24.50; utility and commercial steers mainly 14.00-18.00; load choice and prime 927 lb fed heifers 23.00; most good and choice fed heifers 18.50-22.00; bulk utility and commercial heifers 13.50-17.00; bulk utility and commercial cows 13.50-14.50; few high commercial cows to 15.50; canners and cutters mostly 10.50-12.50; bulk utility and commercial bulls 14.00-16.50; part load choice 537 lb stock steers 23.00; bulk good and choice 433-771 lb stockers and feeders 19.00-22.00.

Calves—Salable 50. Very narrow and uncertain demand for vealers, no sales today. Compared last Thursday market very erratic, opened higher, lost advance and finished 2.00-3.00 lower, extremes off more on choice and prime grades; week's extreme top 22.00; late top 18.00, with little above 16.00; late bulk good and choice vealers 17.00-24.00; utility and commercial 12.00-17.00; culls down to 7.00.

Sheep—Salable 25. Market nominally steady today. Compared last Thursday demand broad early, later trade very quiet; receipts mainly shorn slaughter lambs, these 50-1.00 higher; sheep scarce, steady; limited supply native spring lambs first of season; most sales good to prime 89-90 lb spring lambs 22.50-23.50; good and choice 92-114 lb shorn lambs, mostly No. 1 pelts 17.50-19.50; deck choice 116 lb shorn lambs No. 2 pelts 16.50; utility to good shorn lambs 12.00-16.00; cull to choice shorn ewes 2.00-8.00.

CHICAGO LIVESTOCK

CHICAGO, May 27 (AP)—Salable hogs 6,000; active, 25-50 higher on butchers; mostly 50 higher on weights under 230 lb; instances up more on these weights; slow steady to 25 higher early, closed slow, steady; most choice No. 1 to 3's 190-230 lb butchers 18.25-18.35; largely 18.75 and above on No. 1 and 2 grades; several double decks mixed No. 1 and 2 grades these weights at 19.25; most choice No. 2 and 3's 230-270 lb $17.00-18.25; a few lots mostly choice No. 1's 230-240 lb 18.25-18.50; weights over 270 lb scarce; a few lots 280-300 lb 16.25-17.00; sows weighing around 450 lb and lighter 13.25-15.25; a few choice around 330 lb and lighter as high as 15.85; bulk 450-600 lb sows 12.00-13.50; good clearance.

Salable cattle 1,000; salable calves 200; slaughter steers and heifers scarce, nominally steady; other classes slow; cows steady to 25 lower; bulls fully 50 lower than early Thursday; vealers steady to 1.00 lower; stockers and feeders about steady; some good and choice steers and yearlings 1,100 lb down 18.50-22.00; a few commercial steers 16.00-17.00; a few good and choice heifers 18.00-21.00; a few utility heifers down to 12.00; utility and commercial cows 11.00-14.50; a few good young cows up to 17.00; canners and cutters 9.00-12.25; most utility and commercial bulls 13.50-15.50; good and choice vealers 17.00-22.00; cull to commercial grades 10.00-17.00; some medium and good 725-900 lb feeding steers 18.25-19.50.

Salable sheep 500; slaughter lambs steady; sheep steady to weak; two loads choice and prime 98 lb shorn lambs No. 1 pelts 20.00; a few choice native spring lambs 23.50; cull to good shorn ewes 4.00-5.50.

Declares Dividend

DETROIT (AP)—Directors of Detroit Steel Corp. announced Friday a 4 per cent dividend in common stock — one share for each 25 owned — to shareholders of record June 8. Current market value of the dividend stock is about 50 cents a share. It is the first dividend by Detroit Steel since Dec. 30, 1953, when a 2 per cent stock dividend was distributed.

Martha Wright Marries

NEWBURGH, N.Y. (AP) — Stage star Martha Wright was married last night to restaurant owner George J. Manuche Jr., 34, at the home of the groom's family. The 29-year-old Miss Wright appeared in 1,047 performances of the Broadway musical "South Pacific."

Girl Survives Train Ordeal

14-Year-Old Uninjured After Freight Starts Up With Her Under It

COLUMBUS, Ohio (AP) — Little Nancy Thomas, shaken but unscathed, vowed today she would never crawl under a freight train again.

The 14-year-old Columbus girl was released from White Cross Hospital last night, apparently not seriously hurt, after she was run over by a freight train and lived to tell about it.

* * *

"It was a miracle I didn't get killed," Nancy told officials at the hospital where she was taken to be X-rayed. Hospital attendants said she required no treatment.

The girl, taking her customary "short cut" to school, had just started crawling under a standing freight train when the wheels began to move.

She shifted her body between the tracks and lay there until the freight cars passed over her.

Nancy's mother, Mrs. Lloyd Thomas, said Nancy and her friends usually cross the Pennsylvania Railroad tracks each day as a shortcut to school. If a train is standing on the tracks, the boys climb over, the girls go under, Mrs. Thomas said.

2 14-Year-Olds Take Own Lives With Gunshots

ST. LOUIS (AP)—Police said two 14-year-old boys shot themselves to death yesterday. One was playing "Russian roulette."

Sgt. Louis Calcaterra identified the boys as Frank J. Higgins and John Baggly. Although their homes are directly in back of each other, police said there appeared to be no connection between the shootings.

Two playmates of the Higgins boy told police he took them to his room, produced a revolver from a suitcase and invited them to play "Russian roulette." When they refused, they said, he put a bullet in the cylinder, spun it and fired once. He was pronounced dead at City Hospital.

Chris Baggly, father of the other boy, found the body of his son in his home with a rifle and note by his side.

Police quoted the note as saying the boy admired another neighbor youth, Danny Donovan, as "a symbol of something I never had—happiness and real life."

Tornado Weather Conditions Move Off

UDALL, Kan (AP)—Weather conditions that brewed disastrous tornadoes around Kansas, Missouri and Oklahoma headed into the central and upper Mississippi Valley today as the rebuilding of this flattened town got under way

The danger of more tornadoes in Kansas, Nebraska and Oklahoma appeared to have passed, the Weather Bureau reported in Kansas City A new low pressure area developed from Minnesota to Arkansas

Fearful residents of Missouri, Kansas and Oklahoma once more ducked for cover last night while funnel-shaped clouds whipped around the Plains states

Walled Lake Girl Hurt in Accident

Mrs. Mildred DeJohn, 17, of Walled Lake, was reported in fair condition at Pontiac General Hospital with injuries suffered when the car in which she was riding early today struck a tree on Commerce road near Union Lake road.

Mrs. DeJohn, riding with her husband, Thomas E., 28, sustained a broken right leg and face cuts.

Oakland County Sheriff's deputies quoted DeJohn as saying he fell asleep at the wheel. DeJohn was treated for minor cuts and bruises. The car, headed east on Commerce, careened off the left side of the road and rammel the tree headon about 50 feet from the shoulder.

Funeral Slated Tuesday for Ex-AP News Editor

PLEASANTVILLE, N.Y. (AP)—Funeral service for Theodore E. Applegate, new bureau director for the New York Central Railroad, will be held at the Presbyterian Church of Pleasantville Tuesday.

Applegate, 51, suffered a fatal heart attack Thursday.

He joined the railroad staff in 1951 after 26 years with the Associated Press. He formerly was news editor in the AP's Detroit bureau.

Williams Buries Hatchet on Party Loyalty Oath

AUGUSTA, Ga. (AP) — Gov. G. Mennen Williams of Michigan, one of those who demanded party loyalty oaths from Southern delegates during the 1952 Democratic National Convention, has buried the hatchet.

"The party loyalty issue is a dead duck as far as I am concerned," he told an interviewer yesterday. "I'll assume that delegates to the next Democratic convention are Democrats or they wouldn't be there."



ANOTHER AID TO THE PARALYZED — Marv Pulliam, completely paralyzed polio victim from Los Angeles, Calif., uses his "substitute arm" which enables him to use an electric typewriter, feed himself, drink from a glass and do other things previously impossible. Friends at North American Aviation worked eight months on the project with the approval of management. The device, called a "Sabre Arm," is hydraulically operated and soon will be offered for manufacture on a non-profit basis so that others may benefit from it.

Legal Ruling Only Hurdle Remaining for Construction of State Toll Road

The only hurdle between marketing of bonds and acquisition of right-of-way for the proposed 113-mile Rockwood - Saginaw turnpike is a legal determination approving validity of the Michigan Turnpike Authority (MTA) act, according to Otis Hardy, MTA administrative head.

A suit brought in Washtenaw County Circuit Court by the city of Dearborn is expected to provide the necessary legal ruling. It will probably reach the State Supreme Court sometime this fall, said Hardy.

The MTA man summed up other facts concerning the planned toll highway.

ACT FREES STATE

The act specifically frees the state from liability should the road fail to pay for itself, he stated. "The only assurance financial houses who buy the bonds will have of getting back their money is our traffic engineers' report the road will take in enough tolls to pay for itself."

The route has been designed to do the least amount of property damage and still carry the necessary traffic volume, he asserted.

The four-lane divided highway will take 39 months to build. Each lane will be 24-feet wide. The outside shoulders will be 10-feet wide and the inside shoulders next to the center strip 8 feet.

An extra lane will be added allowing motorists to drive off at each of the six combined gasoline - restaurant facilities. The grassed, center strip will be 40-feet wide.

"We will put up $600,000 worth of fence to assure motorists they can travel the road without fear of obstacles and make certain vehicles only enter the turnpike at toll stations," said Hardy.

"The road will take 15,000,000 vehicles off parallel state, federal and county roads during its first year of operation."

300 FEET WIDE

The right-of-way will be 300 feet wide, except in certain built-up areas where it will be 200 feet.

"For example, the right-of-way past the Foxcroft residential area at W. Maple and Telegraph Rds. will be only 200 feet," Hardy stated.

Property values along a turnpike route are increased not decreased, Hardy declared. Values are particularly enhanced in areas surrounding interchanges, he said. One interchange is planned just south of Pontiac and another to the northeast.

Each of the six gas stations along the route will be owned by a different company and the MTA will receive a percentage of profits.

"Wherever we hit a public utility or drainage system we must relocate it at our expense," Hardy explained.

Pontiac Business Institute Pupils Form Fraternity

The first fraternity in the history of the Pontiac Business Institute has been formed.

Using the Greek alphabet equivalent of the institute's initials, Phi Beta Iota, the fraternity is headed by Anton Fons, of Berkley.

Other officers are Robert Crandall, 344 W. Huron St.; William Joss, 965 Lakeview Ave., Arthur Podulka, 4196 Forsythe Rd., Birmingham, and Tom Weber, 109 Hudson St.

Aiding in establishing the organization were faculty members Philip E. Rowston, 24 Utica St., and Joseph Sutherland, 6183 Wilson St., Drayton Plains.

County Deaths

Lula B. Walker

LAPEER—Service for Lula B Walker, 88, of 615 Adams Rd, will be held at 10:30 am Tuesday at Grace Episcopal Church with burial in Mt. Hope Cemetery. She died Friday morning. The body will be at Baird Funeral Home until time for service.

She is survived by a sister, Fanney Johnson, of Mahonet, Ill.

Mrs James Weeks

SYLVAN LAKE — Service for Mrs. James (Beatrice) Weeks, 56, of 1569 Lakeview, will be held at Godhardt Funeral Home, Keego Harbor, with burial in White Chapel Cemetery. She died Friday.

She is survived by her husband.

Convicted of Assault

George A. Smith, 26, of 1201 Collier, Pontiac Twp., yesterday was convicted of felonious assault by an Oakland County Circuit Court jury.

Judge H. Russel Holland set sentencing for June 6. Smith was accused of attacking two Pontiac policemen with a 12-gauge shotgun last Oct. 16.

Police Promise They'll Recover Hedy's Lost Gems

HOUSTON, (AP)—The case of Hedy LaMarr's missing jewels "will be cleared up one of these days," city police said last night.

* * *

Police Lt. H. B. Short added that the initial phase of the investigation of the $50,000 gem theft reported Tuesday night by the actress had been completed.

* * *

Detective B. B. Squyres completed yesterday the job of administering lie detector tests to Miss LaMarr, her husband, oilman W. Howard Lee and four servants.

* * *

Squyers said the tests on Miss LaMarr were inconclusive because she was upset but there was no plan to ask her to take another test. He added that the polygraph showed Lee and the four servants told the truth when they said they knew nothing of the jewels whereabouts.

* * *

Police were notified of the case Wednesday by an insurance adjuster. Miss LaMarr said insurance covered about $39,500 of the jewels.

Ward's Sets Week's Output at 198,373

DETROIT (AP) — Car and truck output in U.S. factories this week will total 198,373 units, Ward's Automotive Report said today.

The agency counted 176,743 cars and 30,630 trucks in the total. Last week 176,441 cars and 31,646 trucks were built. In the comparable 1954 week 119,004 cars and 22,162 trucks were assembled.

* * *

Ward's put this week's Canadian output at 8,724 cars and 2,302 trucks. Last week dominion plants built 11,058 cars and 2,791 trucks. In the comparable 1954 week 6,418 cars and 1,149 trucks were completed.

* * *

The stasistical service estimated May output in U.S. plants will total 722,000 cars and 129,000 trucks. It added that by the weekend 3,577,255 cars will have been built this year. That figure was not reached in the industry's record year of 1950 until sometime in July.

Ann Arbor Fisherman Drowns in Huron River

ANN ARBOR (AP) — George Molargick, 58, of Ann Arbor, drowned last night in the Huron River at Ann Arbor.

Police said he had been fishing with friends and decided to take a swim. He disappeared in 12 feet of water.

The body was recovered.

The harvest of muskrats in the United States yearly is more than six times that of any other furbearer. The most muskrats are trapped in Louisiana.

UM Regents Thank Vaccine Worker

TRAVERSE CITY (UP) — The University of Michigan Board of Regents yesterday passed a resolution extending their "deep and sincere appreciation" to Thomas Francis Jr., director of the polio evaluation center at the school.

The regents lauded Francis' "distinguished service to the university and the world" and thanked him for services performed on behalf of the school.

The regents also approved a grant of $80,000 from the Civil Aeronautics Administration for improvements at Willow Run Airport.

The funds will be combined with a grant of $40,000 from the state Department of Aeronautics and a similar amount from Willow Run rentals to finance a $160,000 project at the airport.

* * *

In other action, the regents approved $121,117.83 in gifts and grants, including $15,000 from the Education Television and Radio Center at Ann Arbor for production of a series of TV programs entitled, "Challenge to Foreign Policy."

Jury Finds Army Officer Guilty in Rape-Slaying

HUNTSVILLE, Ala. (INS) — Army Capt. Marcus Bluth, found guilty of second degree manslaughter in the death of a beautiful blonde Polish war bride, today made plans to appeal the verdict.

An all-male jury returned the finding last night after deliberating less than three hours. They recommended a sentence of 12 months in jail and a fine of $400 for the 41-year-old former judge advocate at Redstone Arsenal in Huntsville.

The bespectacled Bluth was charged with the rape-slaying of 32-year-old Mrs. Tereza Meighen last Nov. 26 while she was unconscious from drinking.

Two Surviving Triplets Given Good Chances

PORT HURON (AP)—Two surviving babies of triplet boys born Thursday night to Mr. and Mrs. Robert Briggs of Port Huron were given good chances of surviving today.

One of the babies died yesterday.

Hospital attendants estimated the infants weighed only about a pound and a half each.

The Briggs have no other children.

Embarrassing, Eh What?

HARTFORD, Conn. (UP)—William M. Maltbie, retired chief justice of the State Supreme Court who ruled raffles illegal while in office, learned he won a new automobile on a ticket he bought to a Yale club gathering.

False Advertising Brings Stiff Penalties to Pair

By JACK O'BRIAN

NEW YORK (INS) — Fella in H'wood got 180 days and $1,000 fine for false TV advertising: another got 90 days and a $500 rap.

Walt Disney has a new TV character a-borning: about a boy, his horse and a British butler.

Lou Costello turned down a bundle to go solo on TV — dispite his tiff with Bud Abbott.

Perry Como called the Broadway musical "Darn Yankees" on his TV musicale but Godfrey repeated "Damn Yankees" on TV with gleeful redundancy.

Sponsor of a H'wood TV commentator is suing him for return of his full $2,750 pay because the fella peddled only $20 worth of merchandise.

George Raft, a true-toRunyon type, signed on for a Damon Runyon theatre episode.

"It's a Great Life" is still living via plasma known as renewal—switches to sun.

Bob Hope, who certainly deserves it, is due for a tremendous defense department citation for his endless troop entertaining. Only fly in this commendable anointment came after other stars learned it was in the works and — jealously — are trying to hop aboard the laurels wagon.

"Farewell to Arms" on "Climax" was a pared-down and tepid remake of the old Hemingway tale, suffering in the necessary comparison to the Helen Hayes-Gray Cooper movie.

Its basic pathos needed more detail of characterization than was posible in the compressed less-than-an-hour TV dramatization and Diana Lynn didn't dig beyond the shallow edge of the fine role.

CBS-TV is cooking up a modern "Mikado" with Bing Crosby, Helen Traubel and Jack Benny.

The multi-weekly polls have Perry Como atop the pulse nosecount; Howdy Doody and Perry atop the N. Y. City survey.

Polio Program to Start Again

Surgeon General Says Stalled Shots May Get Under Way Soon

WASHINGTON (AP)—The stalled antipolio inoculation program showed signs today of getting set to roll again, perhaps next week.

* * *

U.S. Surgeon General Leonard A. Scheele, in a burst of optimism, said late yesterday the program may yet reach its immediate goal —completion of second shots of the Salk vaccine for nine million schoolchildren before the late summer peak of the polio season. A third "booster" shot also is contemplated, but this would not come until seven months later.

* * *

Scheele said at a news conference it appeared "quite certain" that some vaccine supplies—held back for nearly three weeks for extra safety checks — would be released next week. He said Public Health Service approval of further supplies would follow "progressively thereafter."

* * *

Acceptance by six vaccine manufacturers of tighter production and testing standards cleared the way for resumption of the mass immunization of first and second-graders. The National Foundation for Infantile Paralysis is paying for the shots.

* * *

The revised standards, mostly technical in nature, were described by Dr. James Shanno as providing for more heat to kill any live virus, and for "more frequent testing, more sensitive testing" than has been the requirement up to now.

Clare Boothe Luce Back in U. S. for Vacation

NEW YORK (AP)—Mrs. Clare Boothe Luce, U. S. ambassador to Italy, arrived today from Rome for a vacation and again denied rumors she would leave her present post for a new governmental position.

Mrs. Luce, who was accompanied by her husband, Henry Luce, the editor, said she expected to remain here at least a month.

News in Brief

Pontiac Police today were holding George Preston, 47, of 220 Rockwell St, for investigation of maintaining and operating a gambling place after the arrest of nine loiterers in Preston's home this morning

Seymour L. Bowen of 3590 Samuel St, Rochester, complained to Pontiac Police that someone had smashed two of his car's windows while the auto had been parked in a factory arking lot

Pontiac Police today reported that vandals had broken two windows in a drugstore at 377 S Saginaw St with air rifles

Rummage sale, St. Vincent's Hall, 197 S. Parke. May 28. 8 to 3. —Adv.

If your friend's in jail and needs bail, Ph. FE 5-9424 or MA 5-4031. —Adv.

7 Boats in Distress

KUSHIRO, Japan (AP)—Seven Japanese fishing vessels are in distress in the waters off northeastern Hokkaido, the Japanese coast guard reported today. It said that three patrol boats were sent to rescue them.

You Will Hear All of Your Favorite Songs on The Frankie Conners Show (Rox Products Co.) SUNDAY 1:15 P. M. W-CAR 113 on Your Dial

INSURANCE? T PW INSURANCE!

Life of Virginia Representatives Complete Course at Michigan State

Louis Pohl, local manager for The Life Insurance Company of Virginia, is pleased to announce that the following members of his organization have completed the Life Insurance Sale Institute Course recently conducted at Michigan State College.

Ralph W. Blair, Joe Corniuk, Norris G. Hatcher, Thomas A. Knox, Arthur E. Rupert, Clarence Shelton, John H. Stewart, Wayne A. Yager, Robert J. Vance

Representatives of the Life of Virginia are given continuous education and training in order that their policyowners may receive the best possible counsel in planning their insurance programs.

Founded in 1871, The Life Insurance Company of Virginia provides more than 1¼ billion dollars of protection for its policyowners, and in size ranks among the top 3% of all life insurance companies in the nation.

THE LIFE Insurance Company OF VIRGINIA

RICHMOND • ESTABLISHED 1871

1080 West Huron FE 2-0219

A UNIQUE OPPORTUNITY

You can now own and operate as business or investment the revolutionary MINIT-MAN Automatic Car Washer that speeds cars through a Washing-Drying operation at the unprecedented rate of A-Car-A-Minute. Over a million cars each month are washed in MINIT-MAN STATIONS. If you can secure property of a minimum size of 20'x100' in a well traveled location, this proposition will be of interest.

ENGINEERING SERVICES covering layouts and installation supervision included. EXCLUSIVE territorial, allocation assigned each purchaser. Financing available. For details and illustrated brochure contact:

MINIT-MAN, INCORPORATED

501 East Ten Mile Road Royal Oak, Michigan

INDEX TO CLASSIFICATIONS

ANNOUNCEMENTS
Card of Thanks 1
In Memoriam 2
Flowers 3
Funeral Directors 4
Monuments 4A
Cemetery Lots 5
EMPLOYMENT
Help Wanted Male 6
Help Wanted Female 7
Help Wanted 8
Instructions 9
Work Wanted Male 10
Work Wanted Female 11
SERVICES OFFERED
Building Service 12
Building Supplies 12A
Business Services 13
Bookkeeping & Taxes 14
Chiropodists 15
Foot Specialist 15A
Dressmaking & Tailoring .16
Furniture Refinishing 16A
Garden Plowing 16B
Income Tax Service 17
Laundry Service 18
Landscaping 18A
Moving & Trucking 19
Painting & Decorating 20
Photos & Accessories 21
Physio-Therapy 21A
Television Service 22
Typewriter Service 22A
Upholstering 23
NOTICES
Lost & Found 24
Hobbies & Supplies 24A
Notices & Personals 25
WANTED
Wtd. Children to Board 26
Wtd. Household Goods 27
Wtd. Miscellaneous 28
Money Wanted 28A
Wanted to Rent 29
Share Living Quarters 30
Wtd. Transportation 31
Wtd. Contracts, Mtgs. 32
Wanted Real Estate 32A
RENTALS OFFERED
Rent Apts. Furnished 33
Rent Apts. Unfurnished 34
Rent Houses Furnished 35
Rent Houses Unfurnished 36
Rent Lake Cottages 36A
For Rent Rooms 37
Rooms With Board 38
Convalescent Homes 38A
Hotel Rooms 39
Rent Stores 40
Rent Office Space 41
For Rent Miscellaneous 42
REAL ESTATE FOR SALE
For Sale Houses 43
For Sale Lake Property 44
For Sale Resort Property 44A
Suburban Property 45A
For Sale Lots 46
For Sale Acreage 47
For Sale Farms 48
Sale Business Property 49
Rent, Lease Bus. Prop. 49A
For Sale or Exchange 50
FINANCIAL
Business Opportunities 51
Sale Land Contracts 52
Money to Loan 53
Mortgage Loans 54
MERCHANDISE
Swaps 55
For Sale Clothing 56
Sale Household Goods 57
Valentine Gifts 58
Christmas Gifts 59
For Sale Miscellaneous 60
Do It Yourself 61
Cameras & Equipment 61A
Sale Musical Goods 62
Sale Office Equipment 63
Sale Store Equipment 64
Sale Sporting Goods 65
Hunting Accommodations, 65A
Sand, Gravel & Dirt 66
Wood, Coal & Fuel 67
Plants, Trees, Shrubs 68
For Sale Pets 69
Dogs Trained, Boarded 70
FARM MERCHANDISE
Hay, Grain & Feed 71
For Sale Livestock 72
Wanted Livestock 73
For Sale Poultry 74
Sale Farm Produce 75
Sale Farm Equipment 76
Auction Sales 77
AUTOMOTIVE
For Sale Housetrailers 78
Rent Trailer Space 79
Auto Accessories 80
Auto Service 81
Sale Motor Scooters 82
For Sale Motorcycles 83
For Sale Bicycles 84
Boats & Accessories 85
For Sale Airplanes 86
Transportation Offered 87
Wanted Used Cars 88
Wanted Used Trucks 89
For Sale Used Trucks 90
Auto Insurance 90A
For Sale Used Cars 91

Death Notices

ATKINS, MAY 26, 1955, MRS. Olivia Mae, 276 Rapid St., age 43; beloved mother of Mrs. Barbara Thomas; dear daughter of John O'Neal; dear sister of Mrs. Hazel Calvin. Mrs. Atkins may be seen Sunday from 1 p.m. until 10 p.m. at the Frank Carruthers Funeral Home, after which she will be taken to Lake Charles, La., for service there Thursday, June 2, at 2 p.m., with Rev. W. T. Hardy Sr. officiating. Interment at Combre Memorial Park.

BRENDEL, MAY 27, 1955, ALLIE, 18 Mathews St. age 80; beloved wife of Eli Brendel; dear mother of Mrs. Richard Weppner. Funeral service will be held Tuesday, May 31, at 10:30 a.m. from the Sparks-Griffin Chapel with Rev. Charles Race officiating. Interment at Milford, Mich. Mrs. Brendel is at the Sparks-Griffin Funeral Home.

DARDY, MAY 28, 1955, EMMA J., 184 Cherokee Rd., age 80; beloved mother of Raymond W. Dardy, Mrs. Eleanor Wilcox, Mrs. Ethel Barnes and Mrs. Jessie Barber; dear sister of William Kappen, Mrs. Edith Miller and Mrs. Gertrude DeBarr. Funeral service will be held Tuesday, May 31, at 2 p.m. from the Free Methodist Church with Rev. Howard Arts officiating. Interment at Oak Hill Cemetery. Mrs. Dardy is at the Donelson-Johns Funeral Home.

HAYNES, MAY 26, 1955, ANNIE, 50 Lincoln St., Pontiac, age 85; beloved wife of Charles J. Haynes; dear sister of Arthur and Frederick Steers. Mrs. Haynes is at the Donelson-Johns Funeral Home where funeral arrangements will be announced later.

SPRAGUE, MAY 27, 1955, PEARL Marie, 3180 Lancaster Dr., age 46; beloved wife of Burness Sprague; dear mother of Mrs. Betty Coleman and Mrs. Beverly Schultes; dear daughter of Mrs. Mabel Gillis; dear sister of Alex Ostrander, Mrs. Hazel Swain, Louis Gillis, Mrs. Clara MacDonald, Mrs. Shirley Wedge and Glen Gillis. Funeral service will be held Tuesday, May 31, at 2 p.m. from the Sparks-Griffin Chapel with Dr. Milton Bank officiating. Interment at Perry Mount Park Cemetery. Mrs. Sprague is at the Sparks-Griffin Funeral Home.

WEEKS, MAY 27, 1955, MRS. Beatrice, 1569 Lakeview, Sylvan Lake, age 56; beloved wife of James Weeks. Funeral service will be held Monday, May 30, at 2 p.m. from the C. J. Godhardt Funeral Home, Keego Harbor, with Rev. Frank Tulley officiating. Interment at White Chapel Cemetery. Mrs. Weeks may be seen at the C. J. Godhardt Funeral Home, Keego Harbor, after 11 a.m. Sunday.

Card of Thanks 1

I WISH TO THANK OUR friends neighbors, relatives and Mrs. Captain Vic and the Salvation Army, for their acts of kindness and floral offerings during our recent bereavement in the loss of my beloved wife, Mrs. Nellie Christensen, of 741 East Pike.

Flowers 3

DUNSTAN'S FLOWERS
3494 W. Huron St. FE 2-8301

Funeral Directors 4

AIR-AMBULANCE-GROUND
Parsley Funera Home, FE 4-1211
COATS FUNERAL HOME
Complete facilities. OR 3-7197.
Drayton Plains—Waterford Twp.
DIONNE-HOWARD SERVICES
Tirkby Funeral Home FE 4-1882
SPARKS-GRIFFIN CHAPEL
Thoughtful Service FE 2-5841

Voorhees-Siple
FUNERAL HOME
Ambulance Service, Plane or Motor
FE 2-8718

Donelson-Johns
FUNERAL HOME
"DESIGNED FOR FUNERALS"

Monuments 4A

BUY DIRECT AND SAVE
Pontiac Granite & Marble Company
Robert J. & George E. Sionmaker
209 Oakland Ave. FE 2-4809

Cemetery Lots 5

WHITE CHAPEL, BEST LOCATION, two grave lots. Only $125. Lt 2-2167.

BEAUTIFUL 6 GRAVE LOTS, Perry Mount Park Cemetery. Call after 6 p.m. FE 4-1664.

2 LOTS AT MEMORIAL GARDENS at Oakland Hill. OR 3-9753.

The Pontiac Press FOR WANT ADS
DIAL FE 2-8181
From 8 a.m. to 5 p.m.

All errors should be reported immediately. The Press assumes no responsibility for errors other than to cancel the charges for that portion of the first insertion of the advertisement which has been rendered valueless through the error. When cancellations are made be sure to get your "kill number." No adjustments will be given without it.

Closing time for advertisements containing type sizes larger than regular agate type is 12 o'clock noon the day previous to publication.

Transient Want Ads may be canceled up to 9:30 a.m. the day of publication after the first insertion.

CASH WANT AD RATES

Lines	1 Day	3 Days	6 Days
2	$1.25	$1.68	$2.52
3	1.38	2.43	3.60
4	1.60	3.12	4.56
5	2.00	3.60	5.40
6	2.40	4.32	6.48
7	2.80	5.04	7.56
8	3.20	5.76	8.64
9	3.60	6.48	9.72

BOX REPLIES
At 10 a.m. today there were replies at the Press office in the following boxes:
2, 5, 11, 21, 25, 27, 28, 31, 36, 99, 100, 106, 117.

Help Wanted Male 6

ARE YOU RETIRED? FEEL ABLE and want to work? 180 N. Perry. 9 to 10 a.m.

ACCOUNTANT, DIVERSIFIED experience manufacturing costs, tax, financial statements. For small, fast growing manufacturing company, 15 miles from Pontiac. Give full particulars. Write Pontiac Press, Box 83.

CAB DRIVERS NIGHTS STEADY and part time. Also midnight to morning shift. Apply 436 Orchard Lake, 3 to 6 p.m.

CURB BOY WANTED. APPLY in person. Hours 6 to 8. Clark's Drive In, 735 Baldwin.

ENGINE LATHE OPERATORS, O.D. grinder operators, Janitor. Machine operators must be fully experienced. Apply in person only. No phone calls. Daniels Mfg. Corp. 2677 Orchard Lake Rd.

EXP. PLUMBER
FE 5-9561

EXPERIENCED TREE TIMMER. MUlberry 3-2709.

LOW COST, HIGH RETURNS — that's The Pontiac Daily Press Classified ads! For an ad-writer dial FE 2-8181.

Help Wanted Male 6

EXPERIENCED
REAL ESTATE SALESMEN
We have openings for 3 aggressive full time men in our Bloomfield Hills office, specializing in year round lake front homes. If you are willing to work we have the merchandise. Contact Mr. Nell, MI 6-4133.
KUSCHELL
Fox and Hounds Building, Bloomfield Hills, Mich.

FULL OR PART TIME CAB DRIVERS, day or night shift. Apply 101 W. Huron.

FIRST CLASS TOOL AND DIE MAKERS
APPLY IN PERSON ONLY
JODA INDUSTRIES Inc.
66 N. PARKE

GAS STATION ATTENDANT. Experienced. Day shift. 364 N Woodward, Birm.

HANGAR ATTENDANT
Pontiac Municipal Airport. Salary $3,367 to start. Duties: Servicing aircraft, field and hangar maintenance. Requirements: 9th grade education, operate light mechanical equipment, transportation to and from work. Apply personnel office, City Hall, 35 S. Parke, before 5 p.m. June 1.

LANDSCAPE AND CEMETERY maintenance, 31300 Southfield Rd. Acacia Park Cemetery.

MAN 25 TO 35 YRS OF AGE, married to work in office. Must have high school education and some knowledge of bookkeeping and payroll. Appl 339 S. Paddock before 9 a.m.

MARRIED MAN WITH CAR, presently employed, aged 25 to 45 preferred. Full time Fuller Brush territory available soon. Pontiac dealers averaged $131 per week last month. FE 2-2318.

JOURNEYMAN ELECTRICIAN wanted. MI 4-2249.

MAN, EXPERIENCED IN STEEL fabricating & sheet metal work. Must be able to read blueprints and lay out. OR 3-2631.

MECHANIC AND MECHANIC'S helper with tools. Apply in person Keego Sales & Service. Keego Harbor.

PARKING ATTENDANTS. 16 AND over. DAY work. Must be good drivers. Apply 59 Wayne.

Machine Operators
Must be experienced and have own tools. 3936 Auburn Rd.

MAN ABOUT 30 YEARS FOR service station. FE 5-3271.

MARRIED MAN WITH CAR FOR part time work delivering orders. Eve. & Sat. Call between 5 and 7 p.m. FE 2-2318.

MIDWEST
JOBS FOR MEN
Jr. Purchasing $325
Machine Shop Foreman $630
Material Control $400
Male Secretary $450
Managers $800
Engineers, All Types $15,000

Midwest Employment
406 PONTIAC STATE BANK BLDG.
FE 5-9237

OPENING IN OUR SALES DEPARTMENT for retail salesman between 25 and 35. Should be proficient in handling customers & with a background of successful selling. Very good pay & steady work. Write Box 6, Pontiac Press.

PRODUCTION WELDER, EXPERIENCED. On 10 gauge and structural steel. Flint Tool and Mfg. Co., 407 Hadley St., Holly Mich.

PLANT SALESMAN

WE HAVE A POSITION OPEN IN OUR SALES DEPT. SALES EXPERIENCE NECESSARY. ESTABLISHED ROUTE SALARY TO START. STEADY EMPLOYMENT WITH PAID VACATION. MUST BE ABLE TO FURNISH GOOD REFERENCES. APPLY IN PERSON.
THOMPSON GREENHOUSES INC.
1826 BOGIE LAKE RD.
RT. 2, MILFORD.

REAL ESTATE
We need 3 clean-cut aggressive men immediately to handle our new and resale properties. We can offer you top commissions and ideal working conditions in NEW MODERN AIR CONDITIONED OFFICE. Come out and look us over.
SYLVAN
2383 ORCHARD LAKE RD.
AT MIDDLEBELT

REAL ESTATE SALESMAN
Ambitious and willing to prosper. Experience not essential.
HILTZ FE 5-6181
REALTOR

REAL ESTATE SALESMAN
Full or part time.
IRWIN & ROSA
REAL ESTATE CO-OP MEMBER
269 Baldwin Avenue
FE 5-0101

REAL ESTATE
Experienced preferred. Plenty of listings. New and used homes, city, suburbs, and lake area properties. Associate with a leading office. Liberal advertising, best commissions plus bonus. Sales assistance. Arrange app't. with Mr. Moultrup Phone EM 3-4197 at 8061 Commerce Rd.

C. Schuett

SALES MANAGER
Executive type wants mechanical promotional position. State type of business. Address replies to Pontiac Press Box 81.

SALESMAN WANTED
Sears, Roebuck and Co. is interested in employing several qualified men who are looking to the future. Excellent starting wage and commission; many other advantages selling Sear's nationally advertised products. Car essential.
APPLY IN PERSON
Sears, Roebuck & Co.
154 N. Saginaw

SALESMAN YOUNG MAN WHO wants to learn jewelry business. Apply in person, Engrass Jewelry 25 N. Saginaw.

SALESMEN
REAL ESTATE
Have an opening for alert young men experienced in selling. Plenty of listings and contacts. Earnings unlimited.
To Buy— To Sell—To Trade
YOU BUY IT—WE'LL INSURE IT
MAHAN
REALTY CO., REALTORS
Co-operative Real Estate Exchange
FE 2-0263
Open Eves. 'til 9; Sun. 10-4
1075 W. Huron
NEXT DOOR TO BRANCH POST OFFICE

SALESMAN, EXPERIENCED man over 30 with car. FE 8-0176.

SENIOR ARCHITECTURAL draftsman, residential and commercial. FE 2-8928. Nights FE 5-1893.

SUPERVISOR WANTED
Unusual opportunity for ambitious man experienced in high speed stampings and light machine operations and setup. To work with congenial people in modern plant. Oxford area. Associate himself with growing business. Contact Mr. Ray, OXford 3-2566 between the hours 8 a.m. and 5 p.m.

TOOL AND DIE MAKER. MUST be Journeyman, must have card. Scuttle Manufacturing Co. Milford. Ask for Mr. LaFave.

WANTED WOOL SPOTTER AND cleaner. Apply Main Cleaners 4480 Elizabeth Lake Rd.

WANTED: BOOKKEEPER GENERAL office experience, type, payroll. For small, fast growing manufacturing company, 15 miles from Pontiac. Write Pontiac Press Box 85.

WANTED: TOOL AND DIE MAKER. Flint Tool & Manufacturing Co. 407 Hadley St., Holly, Mich.

Help Wanted Male 6

WANTED: A-1 PRESSER. GUARanteed salary, vacation with pay. Walled Lake Cleaners. MA 4-2141 between 5 and 7.

WTD.: MARRIED OR SINGLE man on farm. Must have milking experience. Separate living quarters for married man and good wages. 3330 N. Rochester Rd.

WANTED COLORED CAR WASHer. Must be experienced. Good salary. 430 Auburn Ave.

YARD MAN. STEADY EMPLOYment. 2540 Dixie Hwy. Schram Auto Parts.

Help Wanted Female 7

A WOMAN WANTED 30-55, GENERAL HOUSEWORK. SMALL HOUSE WITH MODERN CONVENIENCES. NO COOKING. PRIVATE ROOM AND BATH. FE 4-4351.

A PART TIME, PLEASANT, GOOD paying sales position in our giftware and costume jewelry departments. Experienced saleslady preferred. If interested please apply in person, Myer's Jewelry Shop, Tel-Huron Shopping Center.

BAR MAID, EXPERIENCED, $46. 6 nights, Schoeller's Bar, M-59.

BEAUTY OPERATOR. GOOD earnings to experienced operator. Air conditioned salon. MI 4-3666.

BABY SITTER WANTED. LIVE in. Days, MA 4-1188.

BEAUTY OPERATOR, EXPERIenced. Full or part-time. Imperial Beauty Salon, 20 E. Pike.

CAB DRIVERS, STEADY AND part time. Apply 436 Orchard Lake, 3 to 6 p.m.

CAPABLE WOMAN, WHITE OR colored. 1 or 2 afternoons per week. Cleaning and some ironing. Must have transportation. OR 3-6132.

CASHIER IN RESTAURANT LOcated in vicinity of Birmingham & Bloomfield Hills. Must furnish references from previous employers. Phone MI 4-4800.

CAPABLE WHITE HOUSEKEEPer. Adult family. References. FE 2-5857.

CASHIER, EVENING WORK. Must be fast. Have reference. Apply after 7 P.M. 2435 Dixie Hwy.

COMPANION AND ASSIST WITH 1 child. Nothing heavy. Christian home. OL 2-6396.

COOKS, WHITE OR COLORED. Experienced part time and full time also colored buss girl—no phone calls. Mary-Go-Round Restaurant, 107 N. Saginaw.

CURB GIRLS AND INSIDE HELP. Buck's Drive-in, 5395 Dixie Hwy. OR 3-7630 after 3 p.m.

DOMESTIC DEPT.
Housekeeper, live in. $174
Maid $174
Child care $155
Waitress $155

BOND EMPLOYMENT OVER
GOOD HOUSEKEEPING SHOP
53½ W. Huron, FE 4-4469

EXPERIENCED COUNTER GIRL. Apply Liberty Cleaners. Haynes and Hunter Blvd., Birmingham. MI 4-0222.

EXPERIENCED ALL ROUND cook. Apply in person
HOTEL WALDRON

EXPERIENCED WAITRESS. TO work nights. Martinelli's, 138 S. Woodward, Birmingham, MI 6-4853.

2 WOMEN OVER 30. MAKE $50, monthly spare time at home. Sales and service. References. Write Box No. 13, Pontiac Press.

CAPABLE DEPENDABLE
Stenographer
Pleasant Working Conditions
Attractive Salary and Benefits
American Forging & Socket Co.
SATURDAY CALL MRS. RENWICK
FE 2-0158

EXPERIENCED SHORT ORDER cook for afternoon shift. Must have own transportation. FE 5-8770.

EXPERIENCED SHORT ORDER cook, waitress and curb girls. OR 3-0397.

EXPERIENCED BEAUTY OPERAtor. Full time. Annaliese Beauty Shop, 80½ N. Saginaw, FE 2-5600.

EXPERIENCED, 2 MAIDS OR couple to live in. Must like small children. Bloomfield Hills MI 6-2187.

EXPERIENCED WAITRESSES, early morning and afternoon shift. Good wages, must be neat and efficient. Also bus girls. Merry-Go-Round Res. 107 N. Saginaw. No phone calls, please.

EXPERIENCED DAY COOK, NO Sun. or holiday work. Apply at Bauman's Restaurant or call. FE 5-9013 for appointment.

2 WOMEN FOR INSPECTING, bagging and counter work. Have hospital plan. Vacations with pay. Apply in person only. Prince Launder and Dry Cleaners 8 Glaspie, Oxford.

EXCELLENT OPPORTUNITY FOR beauticians and manicurist who wants to advance in their fields. Exceptional wages. We have the clientele, you the initiative. Will consider training graduate with ambition. Murray Sisters Beauty Studio, FE 2-2626. Call for interview appointment.

GENERAL KITCHEN HELP. 921 W. Huron.

GIRL, WHITE, FOR GENERAL. 35 to 45 years of age, must be good plain cook. 2 adults in family, private room and bath, good pay, references required. Call MI 6-0610.

GIRL OR WOMAN TO CARE FOR baby girl 2 years old. No washing. No laundry. Live in. Morey's Golf and Country Club. 2260 Union Lake Rd. off Commerce Rd.

GIRL, 17 TO 25, WHITE GENeral housework. No cooking. Automatic equipment. Own room with TV. 5 days. $15. MI 4-0888.

GOOD HOME IN EXCHANGE for housework. Some wages. 2 adults. Write Pontiac Press, Box 72.

HOUSEKEEPER
FE 5-8945

June Grads June Grads
REGISTER WITH US NOW
WE'LL HOLD YOUR JOB FOR YOU until graduation. Listed below are some of the interesting positions available.

SMART GAL to learn advertising $275
PLEASANT OFFICE beginner $240
ATTRACTIVE YOUNG secretary $325
PERSONALITY typist $280
BEGINNING bookkeeper $250
PERSONABLE receptionist $250
PHONE GIRL $400
ROCHESTER GIRLS $220

Midwest Employment
406 PONTIAC STATE BANK BLDG.
FE 5-9237

MIDDLEAGED WOMAN TO CARE for elderly gentleman. Light housework room and private bath. Good home. MI 4-3522.

MIDDLE AGE LADY TO CARE for two children, age 11 & 15, while mother works nights. Phone FE 5-3433.

NEAT APPEARING WOMAN 25 or older. Apply at 309 Oakland Ave. Dairy Queen after 12 noon.

SALESWOMEN WANTED
What hours are you available for part time positions for vacation reliefs and special promotions? If you have had selling experience and are over 18, please apply at the personnel office.
Sears, Roebuck & Co.
154 N. Saginaw

SLICE OF HAM

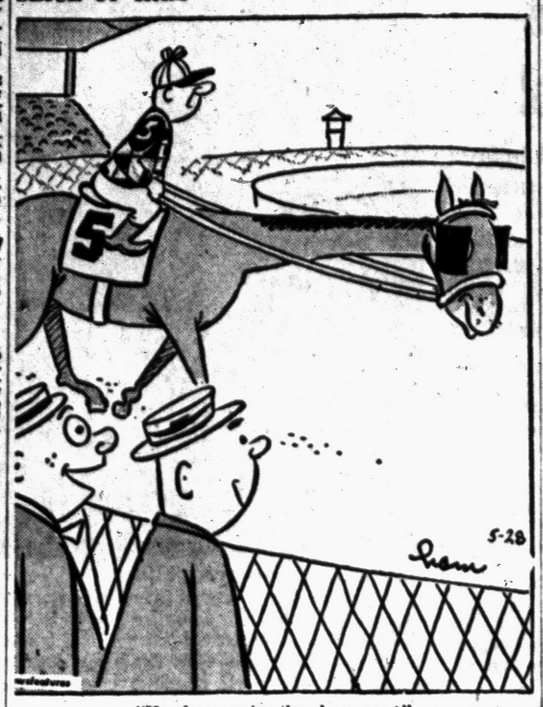

"He always wins the close ones!"

Help Wanted Female 7

2 REAL ESTATE SALES LADIES, excellent opportunity to make money, low cost housing projects, plenty of floor time and assistance on sales. This is your opportunity, call today Russell H. Young, 412 W. Huron St., FE 4-4525.

REFINED WHITE GIRL FOR general housework or will consider high school girl. MI 4-8438.

REGISTERED NURSES
50 bed hospital close to transportation. Service limited to treatment and care of polio. Salary $280 per month plus $20 differential afternoons and evenings. 40 hour week 15 days paid vacation after 1 year employment. 6 paid holidays. Living quarters available for limited number personnel. $20 per month. Meals at cost. Uniforms furnished. One day sick leave per month (after 3 months employment—may be accumulated). Lectures weekly by medical staff except during summer months Sister Kenny Polio Hospital, Farmington. Call Farmington 2100.

WTD. LADIES INTERESTED IN making $50 a week spare time. Best offer anywhere. FE 5-9730.

SALESLADY
Permanent position with fine future for qualified person. Good salary plus commission. Liberal employe discounts.
MARK JEWELRY CO.
45 N. Saginaw

TED'S
NEEDS
CURB GIRLS
APPLY IN PERSON
9 A.M. to 3 P.M.
TED'S
WOODWARD AT SQUARE LK. RD.

WAITRESS
Bob and Myrtle's, 334 E. Blvd., South. Call in person

SHORT ORDER COOK AND kitchen help. The Hangar Restaurant. OR 3-0328.

WAITRESS WANTED NO SUNday work. 732 Glenwood.

WHITE WOMAN WANTED FOR laundry. Apply bet. 10 and 12 a.m. at Bloomfield Hospital, 2100 Woodward. No experience necessary.

WOMAN TO CARE FOR CHILDren and housework. Go home nights. FE 4-0243.

WOMAN OR GIRL TO BABYSIT. Live in. MArket 4-2663, after 2:30.

WOMEN 25 TO 35 YRS. OF AGE, married, to work in office. Must have high school education and some knowledge of bookkeeping and payroll. Apply 339 S. Paddock before 9 a.m.

WOMAN TO TAKE CARE OF children and light housework. Live-in. MY 3-6304.

WAITRESSES AND CURB GIRLS wanted. Tomahawk, 2041 Auburn Rd.

WAITRESS, PART TIME. NO experience necessary. Apply in person after 6. Dell's Inn, 3481 Elizabeth Lake Rd.

WTD CURB GIRLS. SKIPPER Drive-in. 3425 W. Huron.

WHITE WOMAH TO LIVE IN. Help with household duties and small child. More for home than wages. FE 4-6196.

WILL SHARE HOME WITH LADY working days in exchange for baby sitting four nights including weekends. FE 2-5240.

WOMAN FOR CLEANING 2 6 HR. days a week. Must be reliable. MA 6-3349.

WOMAN WITH OWN TRANSPORtation for cleaning and ironing 2 or 3 days a week. Mon. Wed. and Fri. preferred. MI 6-1304.

WOMEN
Experienced telephone solicitors, best deal in the state. Apply between 10-12 a.m., 9 N. Telegraph Rd.

Help Wanted 8

CURB HELP TO WORK FROM car port. Also inside counter help. XXX Hamburger. 1705 N. Telegraph.

EXPERIENCED COOK, TRANSportation furnished. Tomahawk, 2041 Auburn Rd.

EXPERIENCED REGISTERED pharmacist, male or female. Reply to Pontiac Press Box No. 12.

MEN—WOMEN—AGE 30 UP. CAR. Desire to earn at least $2 per hr. 150 N. Perry 9 to 10 a.m.

2 REAL ESTATE SALESpeople. Low cost housing project. Plenty of floor time. RUSSELL YOUNG, Realtor 412 W. Huron St. FE 4-4525.

PIANO PLAYER AND ORGAN player for Friday and Saturday nights. Steady employment. EM 3-0121.

WANTED: FULL TIME REAL ESTate salesmen. F. W. Dinnan & Son.

Instructions 9

WTD.: A VIOLIN TEACHER. OR 3-2262.

Work Wanted Male 10

A-1 CARPENTRY, PLASTIC AND floor tile a specialty. FE 5-8994.

BLOCK LAYING, BRICK AND CEment work. FE 4-6773.

CARPENTRY, CABINETS, REMODeling & siding. D. M. Wright. FE 4-0730.

CEMENT AND CARPENTER work. Basements, driveways, sidewalks, remodeling of all kinds. Kitchen cabinets (kitchen resty). Inc., Buchanan Bros. OR 3-6733 or FE 2-7361.

CABINET MAKER AND CARPENter. Kitchens a specialty. FE 2-2532.

COMP. SHINGLING
New or old work. Call OR 3-2088.

CARPENTER AND CABINET work, new and repair. D. B. Murdock. FE 3-7861.

BULLDOZER OPERATOR, EXPEnenced. Call Eve. FE 5-9130.

ELECTRICAL WIRING. Licensed. Ed Murray. FE 2-6657.

HAND DIGGING & LIGHT HAULing. Lawns raked, rolled, fertilized & seeded FE 4-5204.

MAN WANTS STEADY WORK OF any kind. 1473 Vinewood or write Pontiac Press, Box 39.

PLASTERING: NEW AND REpair, repair work specialty. OR 3-6630.

Work Wanted Male 10

MAN WANTS STEADY WORK OF any kind. OR 3-2687.

R. WILSON & SON, INTERIOR decorator, OR 3-0801.

TOW MARRIED MEN WISH WORK of any kind. EM 3-4407.

WINDOW WASHING AND LAWN mowing. FE 4-2657 or FE 5-8050.

Work Wanted Female 11

COLORED WOMAN DESIRES work. Live in FE 4-2892.

COLORED GIRL DESIRES WORK by day or week. FE 2-0458.

COLORED WOMAN WANTS WORK by day or week. References & transportation. FE 4-4540.

CURTAIN STRETCHING NICELY done. 227 Norton. FE 2-1634.

GIRL, 15, WANTS BABY SITTING weekends. FE 4-3956.

IRONINGS, PICKUP AND DEliver. FE 3-7342.

IRONINGS EXCELLENT ONE day service. FE 5-1471.

IRONINGS. GOOD WORK. Finished 1 day. FE 5-9093.

WANTED IRONINGS IN MY home. FE 2-2226 or FE 4-0695.

MIMEOGRAPHING TYPING, SECretarial service. EM 3-2842.

WTD.: PLAIN AND FANCY SEWing. FE 4-6825.

WALL WASHING IRONINGS. Neat work. FE 5-6398.

WOMAN 27 EXPERIENCED IN office routine, typing, pbx, auto sales and bookkeeping. FE 4-8737.

2 WOMEN WANT WALL WASHING & cleaning. FE 3-0223 or FE 5-3036.

WIDOW WOMAN WANTS HOUSEwork by day or hour. FE 3-7209.

Building Service 12

A-1 DRIVEWAY AND CEMENT work. We are equipped to give you the best in price and quality. FE 4-8694.

A-1 CARPENTER REPAIRS AND alterations Quick service. OR 3-2857 eves.

ALL KINDS OF MASON WORK. Guaranteed satisfaction. Established crew. FE 5-8056.

ALL TYPES MASONRY WORK. Brick veneer and fireplaces specialty. Free estimates. OR 3-6740.

A-1 CEMENT WORK
LLOYD MONROE
FE 4-6866

BLASTING SERVICE.
Stumps removed, rocks broken up. Fast, safe inexpensive. Call OLive 1-6645 after 5 p.m.

BLOCK, BRICK, CEMENT WORK and fireplaces. FE 2-2468.

BRICK, BLOCK AND CEMENT work. Also chimneys. No job too large. Residential and commercial. Guaranteed work. Ph. FE 5-6094.

BLOCK AND CEMENT WORK, residential and commercial. FE 5-0782.

BRICK AND BLOCK LAYING. Outdoor fireplaces. FE 2-2836, call evenings.

BRICK BLOCK AND CEMENT work. Free estimates, FE 2-0327.

CEMENT WORK COMMERCIAL and residential. Nothing too large or too small. 7 years experience. Free estimates. OR 3-0542.

CABINETS DRAWERS & DOORS. D. E. Cook, FE 4-4156.

CEMENT WORK, FLOORS, drives, etc. Reas. Free estimates. Jensen, FE 2-2340.

CARPENTER REPAIRS AND Alterations. Quick service. Weatherly, FE 5-7118.

CONCRETE BROKEN BY HOUR or job. Free estimates, FE 2-0077.

CEMENT, BLOCKS OR BRICK. Driveways, basement excavations and grading. Additions & alterations. Complete Building service. Free estimate workmanship guaranteed. FE 5-6377.

CEMENT IS OUR SPECIALTY Floors, basements. EM 3-4879.

CUSTOM HOMES
built on your lot or our lot. Reasonable price. Licensed builder. Best of construction. Help financing. See our models. Call Mulberry 9-1276.

CUSTOM BUILDING F. H. A. Financing. Modernizing. FE 4-5470.

CEMENT WORK, RESIDENTIAL and commercial; free estimate. Raymond Commens, FE 4-0566.

ELECTRICAL WIRING LIcensed. Ed Murray. FE 2-6657.

EXCAVATING
Basements and trenching. FE 2-4355.

FLOOR SANDING, LAYING, FIN. R. Gardner, 491 Central. FE 2-7519.

FLOOR LAYING, SANDING AND finishing. C. Bud Bills. FE 4-3921.

FLOOR SANDING, OLD FLOORS A specialty. Carl Bills. FE 2-5789.

MASON SPECIALIST
Foundations, fireplaces, block and all brick work. Special discount for June and July.
FE 2-7004 and FE 2-8543
Eve, OR 3-2276

NATURALISTIC STONE WORK: Rock gardens, streams, waterfalls and ledge work; also patios, outdoor fireplaces and retaining walls. Volcanic stone, Ohio limestone, Michigan limestones, Michigan sandstone both wall and flag. Wholesale and Retail 15 Mi. at Rochester Rd. LI 5-3097.

PAINTING AND TAR ROOFING. FE 5-1883.

GUARANTEED ROOFS, ALL KINDS Est. 1916. J. A. Hugus, 353 N. Cass. FE 2-3021, FE 2-8946.

HOUSE MOVING. FULLY equipped FE 4-9450. L. A. Young.

JOS. FLEMING, FLOOR LAYing, sanding, finishing, 188 Edison. Ph. FE 2-4405.

FLOOR LAYING, SANDING AND finishing, 10 years experience. Modern equipment. Guar. work. Free estimates. John Taylor OR 3-1616.

MASONERY WORK OF ALL kinds new or repair Claude R. Holsworth FE 2-7667

NEW HOMES BUILT
We also build additions and make alterations.
STONE
STONE REALTY CO.
919 Joslyn FE 2-0340 FE 2-0283
9 to 9 P. M. Daily; Sun. 1 to 5.

SPECIAL PRICES
DURING MAY & JUNE
We are licensed builders ready to serve you on all masonry work, house raising, foundations, attics recreation rooms, porches and garages. We specialize in roofing, siding and all home improvements. Deal direct, no money down. FHA terms.
D & M BUILDING SERVICE
230 E. Pike FE 2-7004
Eve. EM 3-2270 FE 2-8343

Building Service 12

MASON & CEMENT WORK, FREE estimates. Our work guaranteed. A. J. Webster & Son, OR 3-9402.

R. G. SNYDER, FLOOR LAYING, sanding and finishing. Phone FE 5-0592.

WE SPECIALIZE IN CEMENT. Call for estimates. EM 3-4879.

Building Supplies 12A

A-1 FLUSH DOORS
MAHOGANY, $7.50, 2'6"
BIRCH $9.95, 2'6"
Seconds $2 up Exterior, $12 up Hardwarde trim Louvered doors.
CASCADE DOOR CO.
24211 John R bet. 9 and 10 Mile Open 8-6 Sun. 10-1 Lincoln 2-7530

NATIVE CUT STONE, FIREplaces a specialty. OL 1-6475.

50 NEW 5' ⅛ CEDAR LOGS AND 6 tie poles 22' long. Make us an offer for quick sale 1105 Sugden Rd. near Commerce. EM 3-3960.

STORM SASH
Aluminum Combinations
Windows $13.60 Doors $31.80
CEE WEEDON
1661 S. Telegraph Rd. FE 4-3598

Business Services 13

ACE TREE SERVICE, REMOVAL, trimming. Get our bid, FE 2-7188.

A & B TRENCHING
Footing, water tile. Field tile. FE 5-9061.

AAA TRENCHING CO. HOUSE footings, field tile, and water lines, also black dirt, top soil and fill. OL 2-3567 FE 5-0186.

ALL MAKES OF FOUNTAIN PENS repaired by factory trained men at our store. General Printing & Office Supply Co., 17 W. Lawrence St. Phone FE 3-0135.

APPLIANCE SERVICE
We service all makes of refrigerators, washers, radios, cleaners, and all types of small appliances. ROY'S, 96 Oakland Ave. FE 2-4021.

PLASTERING
FE 5-0626. FE 5-0925. Leo Lustig

BLOOMFIELD WALL CLEANERS. Walls and windows. Reasonable. Free est. no obligation. FE 2-1631.

BEACH CLEANING
Beaches installed - cleaned - sanded. EM 3-2088.

DRY WALL BY MACHINE. FREE estimate. No job too big or small. FE 5-4628.

EXPERT TREE TRIMMING & REmoval. Ph. FE 5-6593 or OR 3-2000.

Electric—Sewers Cleaned
24 hr. service. No results, no charge; chemically treated at no extra cost.
Roto-Re Sewer Cleaners
FE 8-1317

ELECTRIC MOTOR SERVICE REpairing & rewinding 218 E Pike. Ph. FE 4-3981.

EXPLOSIVES CONTRACTING. ALL types of dynamite work; stumps removed, rocks broken up, demolitions. Results guaranteed. Free estimates. Large or small jobs. Call OLive 1-6645 after 5 p.m.

LAWNS SPRAYED FOR REMOVal of dandelions and weeds. FE 2-0967.

LAWNMOWERS, SHARPENED, all work guaranteed. Fast service, FE 4-4007 or FE 4-4171.

LAWN MOWERS HEDGE SHEARS, saws, etc. sharpened & repaired. 24 hour service. All work guarantee. Free pickup and delivery. 65 Lincoln FE 2-6873.

LAWN MOWERS, MACHINE ground, 127 Lincoln, FE 4-3387.

PLUMBING AND HEATING. H. S. Compton & Son FE 4-3767 OR 3-5076.

PLASTERING & REPAIR WORK. Don Meyers, EM 3-0163.

PRICE'S TRENCHING SERVICE, footings, field tile and water lines, septic tanks installed. FE 5-8221, or FE 5-7706.

Saws — Lawn Mowers
ACCURATELY SHARPENED
FE 2-7680 18 CHAMBERLAI

Wanted Real Estate 32A

Johnson

(HAS DONE IT AGAIN)
That's right, folks, we have sold over 90 per cent of our listings and are desperately in need of all types of property to sell. For quick and curteous action call

A. JOHNSON, Realtor
1704 S. Telegraph Rd.
FE 4-2533
Office Open 9-8

LET US SELL YOUR HOME. WE have buyers waiting if you want cash, for your home we can get G. I. or F.H.A. financing. we buy, sell or trade, a full force of six experienced salesmen to serve you. Call today, move tomorrow.

Russell Young

REALTOR
412 W. Huron FE 4-4525
Open Eves. till 9 Sun. 'til 5

LISTINGS WANTED
ED. NORDMAN
REAL ESTATE
ROMEO, MICHIGAN
Plateau 3-3507

HAVE CLIENT FOR MODERN 3 or 4 bedroom country home on 20 acres or more, within 15 mile radius of Pontiac. Call J. A. Taylor, Realtor FE 4-3544.

PEDDLING YOUR PROPERTY?
IT DOESN'T PAY
Our method of showing only to qualified prospects saves you time and money. "Don't worry with Lookers." Call us now. We need farms, lake, and residential properties. We handle all details for financing and closing.

To Buy—To Sell—To Trade
YOU BUY IT—WE'LL INSURE IT

MAHAN

REALTY CO., REALTORS
Co-operative Real Estate Exchange
FE 2-0263
Open Eves. 'til 9; Sun. 10-4
1075 W. Huron
NEXT DOOR TO BRANCH POST OFFICE

Wanted: Homes, Farms, Land Contracts
PAUL M. JONES REAL ESTATE
832 W. Huron FE 4-3509
LISTINGS SOLICITED
GEO. L. SCALES, REALTOR
86½ N. Saginaw FE 3-5011
TRADES
Larger homes for smaller, city property for suburban or farm; homes for incomes, large down payments are scarce, trade your equity. Trades made to satisfy all parties concerned. Call us, no obligation.

DORRIS & SON
REALTORS CO-OP MEMBERS
752 W. Huron FE 4-1557

LISTINGS WANTED
Farms, business and commercial properties.
Roy Knauf, Realtor
26½ W. Huron FE 2-7421

WANT ACTION
We're practically sold out of good lake and west suburban property. Have clients waiting with cash. Give us a call for prompt and courteous service.

F. C. Wood Co.

Realtor
Corner Williams Lake Rd. & M59
OR 3-1235 Office Open 9-6

Rent Apts. Furnished 33

2 ROOM PRIVATE BATH available June 15. $50 Northview Ct. 2 blocks past Montcalm off Oakland.

2 ROOMS AND BATH, PRIVATE entrance. Sleeping rooms also. All modern. EM 3-4073.

2 ROOMS NICELY FURNISHED, near busline, adults, $6 S. Francis

2 ROOMS AND BATH. ADULTS. Close in. FE 2-0663.

2 ROOMS, EVERYTHING FURnished, 5 minutes walk from town. No drinkers or children. 69 Fairgrove.

2 ROOMS, CLEAN PRIVATE ENTRANCE CLOSE TO TOWN AND BUS. FE 5-0774.

2 ROOMS.
Apply 239 Russell.

2 ROOM AND BATH FOR LADY employed only. 59 Williams. Call 7 to 9 p.m.

2 ROOM APT. PVT. BATH AND entrance. FE 5-8850 after 6:30.

3 ROOMS, NEAR FISHER BODY. FE 5-8288 after 4.

3 ROOMS CHILDREN WELCOME. 75 Clark.

3 ROOM APT., ADULTS REFRIG. furn. FE 5-0777. 93 Norton.

3 ROOM FURNISHED APT. COUple only. References. 268 Raeburn.

3 LARGE ROOMS, PRIVATE ENtrance, share bath, very close in, prefer working couple or 2 clean, sober gentlemen. FE 4-7267.

4 ROOMS, HEAT AND HOT WAter. Private entrance. OL 6-1811 or OR 3-8914.

ATTRACTIVE 2 ROOMS, PRIvate bath and entrance. Utilities. FE 2-6012.

APARTMENT FOR WOMEN. Children welcome. FE 5-6340.

BASEMENT APT. 2 ROOMS AND bath. FE 5-1560.

CUTE 3 ROOM AND BATH apartment partly furnished. Located close to downtown and suitable for working couple. Inquire 77 N. Saginaw St

DESIRABLE 4 ROOM BATH AND garage—west side—available immediately. FE 4-4463.

FURNISHED LAKEFRONT apartment, 9 miles from Pontiac. Responsible working couple or two business girls. $100 month. Call EM 3-3089.

HOUSETRAILER, ADULTS ONLY. Auburn Heights. Call after 6 p.m. FE 4-0251.

NEAR ELIZABETH LAKE. Strictly modern, 3 rooms & bath. Completely furn. $70 weekly. FE 5-1284.

PRIVATE BATH AND ENtrance. On bus line near town. Couple. FE 4-2847.

SEE THIS TODAY, 3 LARGE rooms plus breakfast nook. Private bath, private entrance. All laundry facilities. Child welcome. Baby bed furnished. See at 915 Orchard Lk Ave., Mrs. Newman's Variety Shop.

STUDIO APT. WITH PRIVATE bath. Near Tel-Huron. Employed lady. FE 4-1949.

STUDIO APT. ATTRACTIVE WITH kitchenette, private bath, entrance and telephone. Discriminate adult only. FE 5-3598.

STUDIO APTS. 1 BLOCK FROM business section of Keego Harbor. Middleaged man preferred. FE 4-1403.

UPPER 2 BEDROOM, AMPLE closets. Clean. Well furnished. Close in. 37 Park Place, corner of Center St.

Rent Apt. Unfurnished 34

2 APTS AVAILABLE MODERN 3 rooms and bath. West side location. Gas heat. $82.00. FE 4-3531 and FE 5-1172.

2 ROOMS AND BATH, MODERN. Private entrance. Being decorated. Ready by June 1. Adults only. Near downtown. For appointment, call FE 4-2868.

2 BEDROOM APT. PARTLY FURnished. MA 5-5906.

3 AND BATH WITH OIL HEAT. Good condition, adults. FE 2-7425.

4 ROOM APARTMENT. 203 Orchard Lk. Rd Inquire caretaker 211 B.

5 ROOMS, LIVING ROOM, BEDroom, dining room, kitchen and bath. 57 Mechanic. FE 4-4228.

ARCADIA APTS.
3 rooms and bath. Adults only. $85 per month.
K. G. HEMPSTEAD
102 E. Huron FE 4-3264

ATTRACTIVE MODERN UPPER apt with gas heat for rent in Rochester. Adults. References. OL 6-0851.

Rent Apts. Unfurnished 34

FOR RENT: 2 BEDROOM APT. Gas heat, lights and hot water furnished. Also lake privileges included. MY 3-4681.

TWO ROOMS, BATH, WEST SIDE, close in. Stove, refrigerator, utilities furnished. Inquire 109 Williams Street Saturday or week days, after 5:30 p.m.

WEST SIDE BRICK

5 rooms and tile bath, automatic heat and water heater, laundry trays, nice yard. Available June 1. $90 per month. Call after 5 p.m.
FE 5-8875

Rent Houses Furnished 35

MODERN 3 ROOM HOUSE. Newly decorated. FE 4-0995.

TRAILER FOR RENT IN EXchange for lady as housework. FE 5-3912.

4 LARGE ROOMS AND BATH, modern near downtown, couple preferred. FE 2-4855.

5 ROOMS, FURNISHED MODERN, Drayton Plains area. FE 4-5899.

Rent Houses Unfurn. 36

6 ROOMS AND BATH, DOWNstairs flat. FE 2-4309 after 4.

6 ROOM 3 BEDROOM, NEWLY decorated. $95. 456 W. Huron.

LARGE HOUSE FOR RENT FURniture can be bought cheap. Good business opportunity. FE 2-7420.

LOVELY 2 BEDROOM BUNGAlow. Automatic heat and hot water. Carpet. Large basement. West Side. Near bus. No children. FE 2-9405.

MODERN HOME WITH 80' LAKE frontage. Tile bath, hot water, electric kitchen. Lease by year. 2500 Desmond, Williams Lake

SMALL MODERN HOUSE NEAR Pleasant Lake. Couple only. FE 3-3736.

SAM WARWICK HAS A 3 BEDroom ranch type brick with fireplace, attached garage and fenced yard at 2010 Warwick Ave. Sylvan Lake. Lake privileges. Immediate possession. $130 mo. lease. FE 4-5090 or FE 2-3105.

3 ROOMS AND BATH, 2 CHILdren welcome. Oxford, Mich. $12.50 per week FE 2-8052.

UNION LAKE, NORTH SIDE, 1651 Playsted. Year-round three rooms and bath. Floridian type building. Also one apartment, furnished. Adults.

Rent Lake Property 36A

ALL MODERN COTTAGE ON HUBbard Lake 2 bedrooms, boat. $45 per week. Write Chas. Hutchinson, Hubbard Lake, Michigan.

ATTRACTIVE CLEAN, MODERN furn. lakefront, 3 & 4 rooms FE 4-3369

2 ROOMS AND BATH, GOOD swimming and fishing. By the season. 272 S. Broadway, Lake Orion. MY 3-6131.

FURNISHED, MODERN 2 BEDroom By the season or the year. Pontiac Lake. Call after 6 p.m. OR 3-6138.

LAKEFRONT APT. COMPLETELY furnished. Modern conveniences. Nice beach, and boat. Sleeps 6. EM 3-3474.

MANDON LAKEFRONT NEW 2 bedrm., strictly modern, beautifully furnished; auto. washer and dryer, boat, safe sandy beach. EM 3-5243.

MODERN CABIN APTS ON Pontiac Lake By week, month or season. Trail'S End Boat Livery. Ph. OR 3-7492

NICE CLEAN NEWLY REMODeled cottage at White Lake. Sleeps 4 desirably. For season. 3420 Detroit St West on M59 to Ormond Turn at Joe store TUxedo 1-4352, Detroit.

SPEND YOUR SUMMER ON LAKE Missaukee. $35, $40 and $45 per week. MA 5-7095.

TORCH LAKE: MODERN, HOUSEkeeping sleeps 4 to 8, sandy beach, excellent fishing all kinds. Boat. Stan Orr, Route 1 Bellaire, Michigan.

WILLIAMS LAKE, SLEEPS 4, modern conveniences, $50 week. Boat, private beach. OR 3-2678.

For Rent Rooms 37

A ROOM FOR A CLEAN WORKing man. $6 a week. Close in. FE 5-6728

ATTRACTIVE SLEEPING ROOMS for girls 1 block from General Hosp. FE 5-1189.

IN LAKE AREA, VACATIONERS, daily and weekly roomers. EM 3-9191.

LARGE SLEEPING ROOM. 3 adults or employed couple. Walking distance from downtown FE 5-4632.

NICE ROOM FOR 1 OR 2 GIRLS, west side. FE 2-6016.

NICE ROOM FOR GENTLEMAN, with or without garage. 665 W. Huron.

NICE ROOM FOR LADY. COOKing privileges. 559 E. Madison.

SLEEPING ROOM FOR GENTLEman. 119 Florence. FE 5-4897.

SLEEPING ROOM. 51 PINE. FE 5-6407 after 10.

Rooms With Board 38

1 OR 2 MEN. HOME PRIVIleges, TV FE 4-3761.

FIRST FLOOR ROOM FOR ELDerly lady. Nursing care. FE 5-8371.

SINGLE ROOM, SHARE BATH, lounge room with 1 man. Private entrance. FE 5-8700.

Convalescent Homes 38A

BOARDING HOME FOR ELDERLY people. FE 5-7257.

Hotel Rooms 39

HOTEL ROOSEVELT
Rooms $10 up. Bath $15 up.
FE 5-8126

HOTEL AUBURN
464 Auburn Ph. FE 2-0239
Room by Day or Week
Cooking and refrigeration units
Also 1 or 2 room apartments

HURON HOTEL, CLEAN MODERN rooms by day or wk. 45 W. Huron St., Ph. FE 2-8266

Rent Stores 40

BLDG. AVAILABLE
Convenient for a barber shop, TV store or beauty shop. Will fix to suit the tenant. 2120 Walton Blvd. or phone OR 3-2341.

CORNER OF VAN DYKE & 26 Mile Rd. 24' by 80'. Inquire 13200 East 32 Mile Rd Romeo, Mich., or call FL 2-2630.

Rent Office Space 41

OFFICES TO RENT, 4636 Dixie Highway, Drayton Plains. H. J. Van Welt. Phone OR 3-1355.

For Rent Miscellaneous 42

GARAGE, 20 X 22.
EM 3-3386

For Sale Houses 43

WHITE LAKE FRONT HOME. 3623 Ormond Rd., off M-59.

3 BEDROOM COLONIAL, EXCELlent suburban location, FE 5-5923.

APT. HOUSE AND HOME
4 nearly new 3 room apts. Income $270 per month. Separately metered. Tenants pay own utilities. Also cedar shake 2 bedroom home, with attached 22x22 plastered garage. Auto gas heat throughout. All in A-1 condition. Show high net return. Will sell together or apt only Terms. By appt. OR 3-8943.

$1,000 DOWN
Extra large 4 bedroom home. Situated on three 60 ft. lots with year round stream across the rear. Located on the west side of Maceday Lake. Now vacant and being sold to settle estate.
R. D. RILEY BROKER
PHONE FE 4-1197 or FE 7-0886

NORTHERN CABIN
and twenty acres on trout stream in deer country 150 miles north in the Huron National Forest. Roger Berlin Company FE 2-0113

HURON GARDENS
By owner, 4 room modern. FE 4-7045, before noon.

KIRK IN THE HILLS LAKEfront contemporary, 2 bedrooms and den. MA 6-3623.

REACH CASH CUSTOMERS through Classified Ads. Someone wants whatever you're selling. Call FE 2-8181.

For Sale Houses 43

HOLIDAY FARMS HOMES
ORlando 3-1101

TO BUY, TO SELL, REALTOR PARTRIDGE IS THE 'BIRD' TO SEE.

CHARLES

BRICK COLONIAL on Eason for only $19,500. has 3 car garage, attached greenhouse, and swimming pool on lot 100x428.

BE FIRST with $1500. down to buy this clean 7 room bath and basement home. $7100. Total. All city conveniences.

32 FT. LIVING ROOM, 3 generous size bedrooms, breakfast nook, 2 car garage on 153x161. Only $13,750. Terms.

$6,300 TOTAL PRICE for Scott Lake Rd. attractive 4 room bath and spacious utility room on lot 72x300. Automatic washer and dryer included. See it now. Wonderful retirement home for elderly couple.

B. D. CHARLES, Realtor
FE 4-0521
Salesmen's home phones: FE 4-6862 FE 5-6878, FE 2-1704, OR 3-2372.
1717 S. Telegraph Rd. Open Eves. Cooperative Real Estate Exchange

West Side
family brick income. 2 bedrooms each with separate utilities Good location. $4900 00 down.

Near St. Joseph Hospital
2 bedroom home very neat and clean. Basement and stairway to attic. Gas heat $2500 down

Oxford
Good 5 room home, modern, 4 rooms down and 4 up Furnace and 3 pc. bath. Good location. Must sell to settle estate. For information call:

CARROLL G. PORRITT
16½ West Huron FE 2-7124
Eves, FE 2-6194

PIONEER HIGHLANDS
291 STARR
3 bedroom brick, 1½ bath, 2 car garage, paneled recreation room, automatic washer, dryer and soft water. Fenced in yard. Will sacrifice for quick sale. Owner leaving state.

NEAR LONGFELLOW SCHOOL. Modern 4 room with closed and heated front porch, Oak floors, back porch, good basement, gas furnace. Large kitchen nice yard, flowers, garage. Only $6700.

Perry Park 4 room modern. Oil heat, 1 year old Utility room, picture window $1,000 down.
Houses large and small.
ROSE McLARTY, BROKER
FE 2-2162

OPEN

Sun. 2 to 5 P.M.
New—Custom Built
3 Bedroom
77 CAMLEY ST.
Yours to enjoy quality constructed conveniently located to stores schools churches, including these outstanding features:
- Lone lasting aluminum siding
- Copper plumbing
- Beautiful Corlon kitchen floor
- Colorful ceramic tile bath
- Formica counter tops
- Thermador counter top stove and oven
- Oak hardwood floors
- Genuine plastered walls
- Forced air oil heat
- Sewer and water

Tastefully decorated, ready to occupy. Priced at $15,900.00, lot included To inspect drive west on Elizabeth Lake Rd. to Camley St. (opposite Cherokee Hills) turn left to "Open," salesman on premises.

"BUD" Nicholie
Real Estate and Insurance
49 Mt. Clemens St. FE 2-3379

BLOOMFIELD HIGHLANDS SUB.
Ranch home and three acres beautifully landscaped. 357 Berkshire. Open Sunday 1:00 to 5:00.
Roger Berlin Company FE 2-0113

5 ROOM HOUSE.
FE 4-7822

FOR COLORED
1—Six room frame home with basement, $6950 with $1000 down.
2—Good 5 room frame home, basement, double garage. $8500 with $2,000 down.
3—Fine six room brick home, garage, extra lot, near St. Joseph Hospital.
4—Two bedroom frame home, also near St. Joseph. Partially finished upstairs, full basement, oil heat. Best price and terms.

NICHOLIE & HARGER
73 W Huron St Ph. FE 5-8183

FOR SALE OR RENT. 4 ROOM furnished country home, near Rochester. OL 2-5001.

BIRMINGHAM
Gray brick. 2 yrs. old. 3½ bedrooms, 1½ baths fireplace, dining room, breakfast nook, covered terrace, full basement, carpeted, landscaped, aluminum storms and screens. Owner. MI 4-3614.

UNFURNISHED 3 ROOM MODERN home, garage. Apply after 6 p.m. 125 Calvert.

CRESTVIEW HOMES INC. LOW G. I. H. A. terms 882 Emerson. FE 3-9356

OPEN

Sun. 2 to 5
1890 Lakeland
Sylvan Village
Large family home. 2 lots, lake privileges on Sylvan Lake. 3 bedrooms, living room, dining room, full basement. Gas heat. 2 car garage.
Leslie R. Tripp, Realtor
22 W. Lawrence St., Open Evenings FE 5-8161 or FE 4-4278

FOR SALE BY OWNER! MODERN country home, 1 acre, all kinds of fruit. No realtor. 2885 Leach Rd.

GILES

Sunday 2 to 5
3550 LAKEWOOD off Watkins Lake Rd. is a 26 x 70 ft. brick and cedar shake rancher. Mr. During will show you features such as 13 ft. wide ledgerock fireplace, parquetry floor roofed patio, island planting box. Price reduced to $22,900. Immediate possession

B. D. CHARLES, Realtor
FE 4-0521
1717 S. TELEGRAPH
Co-operative Real Estate Exchange

$225 MONTH INCOME. BY OWNer, $10,000, $4,000 down. FE 5-9788 after 5 p.m.

CASS-ELIZABETH LAKE PRIVIleges. New 2 bedroom ranch type on 110x120 lot By owner. $4,00r down, FE 2-6129.

BY OWNER, 6 ROOMS AND TILE bath. 100x182 lot. On Sashabaw Rd. $7,500, $4,900 down. OR 3-0361.

G.I. 3 BEDROOM HOMES, $300 DOWN, PERRY AND KETTERING. HANNAN. LI 4-4900.

3 BEDROOM RANCH HOME. Large living room $2900 down, $8900, full price. FE 5-2980, 3680 Tienken Rd.

WANT TO SELL YOUR HOUSE? Myers Real Estate FE 4-4975

Big, Distinctive
Comfortable & Luxurious
Sounds like a lot of house and it is! 3 big bedrooms, large living room and fireplace, kitchen with lots of eating space. The beautiful recreation room in basement has access from ground level. Two big ½ acre lots with small stream running through. In one of Rochester's most picturesque subdivisions. Priced at only $26,500. Easy terms to right buyer.

Seven Lots
In Sunny Beach
Land speculators delight—seven choice lots to be sold Name your own price—if reasonable, will deal.

ROGER B. HENRY, Inc.
811 Main Rochester, Mich.
OL 1-9121, OL 1-9111

6 ROOM RANCH TYPE. 2 CAR garage window walls cypress eaves, good location. FE 3-1104 eves. between 4 and

3 BEDROOM HOUSE TO BE moved. Full price, $850. FE 5-1455.

MODEST MAIDENS by Jay Alan

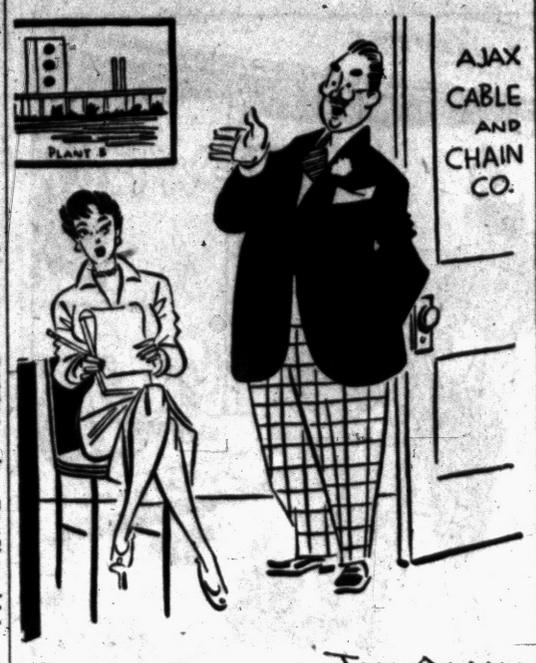

"Miss Robbins, take a chain letter!"

For Sale Houses 43

8 ROOM HOUSE TO BE MOVED. $1000. FE 5-6106

LAKE PRIVILEGES ON WILLiams Lk. New 3 bedroom home, large living room; full basement, automatic oil heat, 100 ft. frontage, immediate occupancy Call owner, Biz Beaver MUlberry 9-2037

BLOOMFIELD HIGHLANDS
Attractive brick, 6 rooms, 1 and 1½ tile baths. Many extras, including carpeting and tiled basement. 2 car garage. Exterior trim and enclosed breezeway being painted. Near Hickory Grove and St. Hugo's Schools, Low taxes, $24,900, No brokers. Owner. FE 4-7965.

TRIPP

Restricted Lakefront
2 story, family home built in 1941 on one of Oakland County's largest lakes. Spacious picture-windowed living room, formal dining room, family sized kitchen and breakfast space. Den. 3 bedrooms, 2 porches. 2 natural fireplaces, 1½ baths. Paneled and tiled recreation room. Laundry and furnace room, oil heat. Outside entrance from basement. 2 car garage. 80' lake frontage 275' deep. Breakwater excellent beach, good fishing and boating. 40 minutes' driving distance to Detroit An ideal spot for year 'round living. Priced at $47,750.

East—3 Bedroom
A home you will be proud to own. A-1 construction throughout Choice lot with plenty of shade. Natural fireplace in living room, full dining room, 2 porches. Full basement, gas heat. Near schools shopping area bus and churches. Priced at $10,500. with terms.

Leslie R. Tripp, Realtor
22 W. Lawrence St. Open Evenings FE 5-8161 or FE 2-1396

WEST SUBURBAN
3 bedroom ranch type home. Large living room, dining L, plenty of closet space, generous size kitchen, oak floors, full basement, automatic oil heat, large lot. This is a real buy at only $12,600 with $2500 down.
$1350 DOWN
buys this 2 bedroom modern. Paneled walls, large living room, fenced in yard, lake privileges. Complete price only $8500.
Dorothy Snyder Lavender
3140 W. Huron
FE 2-4411 or EM 3-3303

OPEN

3-5:30 Sunday
1890 Lakeland
Sylvan Village
Large family home. 2 lots, lake privileges on Sylvan Lake. 3 bedrooms, living room, dining room, full basement. Gas heat. 2 car garage.
Leslie R. Tripp, Realtor
22 W. Lawrence St., Open Evenings FE 5-8161 or FE 4-4278

GILES

Sunday 2 to 5
3550 LAKEWOOD off Watkins Lake Rd. is a 26 x 70 ft. brick and cedar shake rancher. Mr. During will show you features such as 13 ft. wide ledgerock fireplace, parquetry floor roofed patio, island planting box. Price reduced to $22,900. Immediate possession

B. D. CHARLES, Realtor
FE 4-0521
1717 S. TELEGRAPH
Co-operative Real Estate Exchange

FOR COLORED
Just the house for income. 12 rooms, 2 baths, private entrance, C-a-s furnace, full basement, 6 rooms up, 6 rooms down Corner lot on pavement Shown by appointment only Call now! Full price is only $9000. Cash to mortgage.

GILES REALTY CO.
92 W. Huron FE 5-6175
Open 9 till 9

EDGEWATER DRIVE
Extra large BRICK RANCH BUNGALOW in Doneison Park. Entrance hall, 27 ft. living room and large dining L. Ultra modern kitchen, mahogany cabinets, Formica counters, built-in breakfast bar, 1½ baths, 2 spacious bedrooms cedar lined closets. Utility room with oil heat. Automatic washer and dryer included. Attached dbl. garage, PRICED TO SELL at $19,900. terms.

3 BEDROOMS
Webster School District. Built for family comfort—19 ft. living room with entrance hall, 12x12 dining room, Kitchen is streamlined, plus paneled breakfast room. Tile bath and 2 bedrooms down, 17 ft. bedroom on second floor and oodles of storage. Gas heat, Double garage Fine location on Osceola Drive. $14,800. terms.

HUMPHRIES

REALTOR FE 2-0474
83 N. Telegraph, Open Evenings.
Co-operative Real Estate Exchange

For Sale Houses 43

$350 DOWN
New 2 bedroom home with lake privileges. Call today. FE 4-1549 Eves. MY 3-7085.

CRAWFORD
AGENCY
733½ W. Huron FE 4-1549

IMMEDIATE POSSESSION. 5 room brick terrace in—Rosshire Ct. Carpeting in living room dining room and stairs Will sell on contract or sacrifice for cash. FE 4-0263.

BUILD NOW
In our well restricted, Waterford Hills Estates, estimates freely given from our plans or yours, $7,500 up.
HERBERT C. DAVIS
5924 Pontiac Lake Rd.

ANNETT

OFFERS

S. Edith—$800 Down
Large 3 room house, lavatory, circulator heater. Large lot. $4000.

Middle Straits Lake
5 room modern, year round home, close to lake. Good sandy beach. Price of $7700 includes boat ad motor.

Immediate Possession
4½ room and bath bungalow only 3 years old. Utility room, oil heat, laundry tubs, storms and screens. Lot 80x200. School bus. $8900. $900 down.

Walled Lake Income
12 room income consisting of 5 rooms and bath, 4 rooms and bath, and 3 rooms with bath. Cement block building, situated on commercial lot 66x90. $15,500, terms.

Donelson Park
Beautiful 7 room modern Cape Cod carpeted throughout. Living room 14x18, natural fireplace, dining room, 4 bedrooms and bath. Large basement, recreation room. 12x36, natural fireplace, elaborate bar, furnace, laundry and office rooms. 2 car plastered garage, aluminum storms and screens. Lot 85 x172, lake privileges. Only $23,900 terms.

Roy Annett, Inc.
REALTORS
28 E. Huron FEderal 3-7193
Open Evenings and Sunday 1-4

2 ACRES
New 2 bedroom & bath home. $6950 $750 down.

WEST SUBURBAN
room modern home. Partly furn. Extra large lot, $750 down. Owner going in service.
CUCKLER REALTY
236 N. Saginaw FE 4-4091

On Cedardale
3 bedroom brick 4 landscaped lots on paved street. Concrete drive, brick garage oak up and down. Ceramic tile bath; all large rooms with closets. Stoker heat. It's really a $20,000 home offered for only $13,500 Terms. Shown by appointment only

Immediate Possession
A 5 room house west of Pontiac Extra lot, close to bus and school $11,500 Low down payment.
WILLIS M. BREWER
65 N. Parke
FE 4-0181 FE 5-7704
EM 3-4897 FE 4-5078

$500 DOWN
Bargain—4 room and bath—newly decorated—near Fisher plant—immediate possession.
JIM WRIGHT, Realtor
345 Oakland Ave. FE 5-9441
Co-operative Real Estate Exchange

WILL CONSIDER YOUR HOME AS DOWN PAYMENT ON ANY OF THESE BUYS!
LAKE PRIVILEGES
Elizabeth & Crescent Lakes. Attractive 2 bedroom rambling ranch home Plastered walls. Nice! $8,000. $1800 down.
THELMA M. ELWOOD
REALTOR
5143 Cass-Elizabeth Lake Rd.
FE 5-1284, FE 4-3944. Open 9 to 7.

3 LARGE BEDROOMS, RANCH type home. Cass lake. Living room 12½x22, large utility room. Copper tube plumbing. Perimeter heating Rough work all complete. Ready for insulation and plaster. 60 ft. lot. $9500. Owner. FE 4-2114.

OPEN

Sun 2 to 5 P.M.
2 new beautiful 3 bedroom ranch brick homes, with attached garages, in Forest Lake Country Club Estates priced to sell quickly. Take Telegraph road to Square Lake road, turn west and go 1 block to Hickory Grove, turn left 1 block and watch for open signs.

Also a lovely 4 bedroom brick ranch home with basement and 2 car garage on large lot in Forest Lake Country Club Estates, Lake Telegraph Rd. To Franklin Rd. turn west to Hickory Grove road then right to MacIntosh Lane and watch for open Signs.

OFFICE OPEN 9-6
A. JOHNSON, Realtor
1704 S. Telegraph Rd.
FE 4-2533

SUBURBAN HOME
Furnished house near Long Lake, Commerce Twp 2 bedrooms. Large living room. Nice kitchen. Glassed-in porch. Full bath & utility room 2 car garage. ½ acre lot. Price $8000.
RUSSELL A NOTT REALTOR
179 W. Pike FE 5-5605

BACK OF ST. JOSEPH'S HOSPItal. Sacrifice our 3 room home, 4 bedrooms, 2 full baths, new carpeting, stoker heat, nicely decorated, 1½ car garage. $12,500, $2,500 down. FE 4-9271.

LAKE ORION: 3 BEDROOM ranch type 21 ft. living room, modern except for furnace. Price $7,000 with $1,000 dn. FE 5-5696.

For Sale Houses 43

REMODELED FRAME FARMhouse, 92 years old at Silver Lake. Living room 35x30 Hand hewn beams from old red barn. Two fireplaces one in living room one in dining room, sunroom kitchen 12x19 with laundry room attached Downstairs powder room and lavatory. Four bedrooms and bath on second floor. Situated on three lots, landscaped with trees and shrubs. Pine trees over 35 ft. high. Lilac and honeysuckle hedge forming barrier along road.
Large L shaped screened front porch facing lake. Open brick terrace off dining room and kitchen facing garden. Two car garage and workshop. Oil burner with hot water heat. Garden plot. Dog house and pen. Near Silver Lake Golf Course. Lake privileges $22,900. For further information call OR 3-1676 after 6 p.m.

MACEDAY GARDENS
Picturesque ranch type home on lot 150 x 180 ft. beautifully landscaped, cut stone front. 2 large bedrooms, living room, spacious kitchen, utility room 12x20 with large picture windows, gas heat, 1½ car garage. A lifetime of enjoyable living for only $13,500.

3 FAMILY
LAKE FRONT
Includes a spacious 2 bedroom apt. with fireplace for owner, 1 bedroom apt. with private bath, rents for $35 per week. 2 room efficiency unit rents for $15 per week. This is an opportunity to own a lakefront home and let the tenants pay for it. Full price $18,000 with $5,000 down and the balance at $100 per month.

PAUL A. KERN, Realtor
31 Oakland Ave. FE 2-9209
"Real Estate Since 1919"

LAKE FRONT
CALIFORNIA RANCH TYPE, ideal for couple, living room 16x19, A-1 kitchen, oil heat, fireplace, sun room, 20x24 garage, wooded and fenced lot 75x335 ft., carpeting and drapes, storms and screens, $2,500 down.

ADELAIDE STREET
3 bedrooms, fireplace, oak floors, plastered walls. Delco oil heat, basement, screened front porch, garage storms, and screens, close to Wisner and Lincoln schools and St. Michaels, under $2000 down.

IRWIN & ROSA
REAL ESTATE CO-OP MEMBER
269 Baldwin Avenue
FE 5-0101 FE 2-8544 FE 2-2161

2 BEDROOM, MODERN HOME IN drayton Plains $2,000 down. OR 3-2761.

$1000 DOWN
2 bedroom cinder block bungalow built in 1954. Off Auburn Ave. close to school and bus. Total price $6,750.

WEST SIDE
3 bedroom brick with large carpeted living and dining area. Master bedroom 12 x 28, gas forced air heat large lot with lake privileges.

NEW FHA
MODEL HOME
3 BEDROOMS with large living room and picture window. Large kitchen with separate utility room and laundry tray, auto. hot water, oil forced air heat. Oak floors, and large lots. Priced at $7,950 with only $1,300 down plus mortgage costs. Located at 451 Second Street west of Joslyn Ave.

IVAN W.
SCHRAM
FE 5-5091 or FE 5-9471
If no answer Ph. FE 5-2564
Open Evenings and Sundays
1111 Joslyn, Cor. 3rd. Realtor
Co-operative Real Estate Exchange

2 HOUSES
Yes, $8400 is the price and $1275 is the down payment, on this 4 room and 5 room house. Both have good wood siding, oil space heat. Better take a look.

4 BEDROOMS
Nice close-in location. 7 room with basement in good condition. Can be used as income, 2 baths, gas heat, has 2 lots. Shown by appointment only. $8950. $2000 down.

ADAMS ROAD
Nice 4 room ranch with breezeway and garage. Auto. OE oil furnace. Large living room panelled in marine plywood, nice trees and lawn. On 200 x 192 lot. $12,950. terms.

RIDGEWAY
975 Baldwin FE 4-6203
Co-operative Real Estate Exchange

JUST 5½ MILES FROM PONtiac. 61 Lesdale, Troy Township, just off Livernois Rd. ½ mile south of South Blvd. Lovely new 3 bedroom ranch home, 1½ baths, 12x34 family room, 2 car attached garage. $22,950. terms. Also others under construction.
McDonald Realty Co.
LIncoln 7-1115

OPEN

SUNDAY 2 TO 5 P.M.
New 3 Bedroom
Brick Ranch Homes
4 models. Your choice of 3 designs—contemporary, traditional or Colonial. All have oak floors, painted walls, ceramic tiled baths. 11 block partitioned basements for recreation, 2 fireplaces and attached 2 car garages. Lots 85x200. Lake privileges and Jayno Grade School on property. Clintonville Road, just past Lake Angelus Road and across from Lake Oakland. Ask for Mr. Valliancourt. FE 4-9496.

SUNDAY 2 TO 5 P.M.
New Ranch Homes
Model 1560 Orchid Dr. Watkins Lake Estates. New deluxe 3 bedroom brick ranch model with carport. Roman brick fireplace wall, tiled bath and new type kitchen. Just one look and you will want to move in. Mr. Flynn in charge. FE 2-7363.

SUNDAY 2 TO 5 P.M.
In Sylvan Village
2378 Maplewood with lake view and close to park, sand beach and city bus. A most unique bungalow with 5 extra size rooms and nice glassed porch. To include wall-to-wall carpeting. Owner moving out of state and priced for quick sale on reasonable terms. Ask for Mrs. Heller. FE 2-5662.

JOHN
KINZLER
REALTOR
670 W. Huron St. Ph. FE 4-3525
If no answer phone FE 2-0829
Open 8:30 to 6:30 p.m.
Co-operative Real Estate Exchange

OPEN

Sunday 2 to 5
2325 PONTIAC DRIVE, SYLVAN — Towering trees form the setting for this completely charming 2-bedroom home. The living room is 14x22 with a natural fireplace. Pine wall to wall carpeting in both the living and dining rooms. 2 enclosed porches for your outdoor enjoyment. Garage. Lake privileges. Bus at door. Drive out Orchard Lake to Pontiac Drive. Watch for signs.

RAY O'NEIL, Realtor
75 W. Huron Open 9-9
Phone FE 3-7103 or OR 3-1648
Co-operative Real Estate Exchange

For Sale Houses 43

AT OXBOW LAKE, 4 ROOMS and bath. Full basement. Storm windows. Oil furnace Has deep wooded lot. Ideal for Children! Priced for quick sale! Call MArket 4-1236 after 4 p.m. weekdays.

STOUT'S

Best Buys Today

RANCH BUNGALOW
Just as pretty as a picture. Large living room, kitchen and dining room combination two bedrooms are tiled bath. Full basement and an attached car and a half garage. Beautiful lot near the lakes. $12,900 with terms.

3 BEDROOM
$950 DOWN
Located east of town on three nice lots with lot of shade. Not a large house but ample room for the average family Large farm style kitchen. The total price on this will amaze you. Call now.

CAN'T BE BEAT
Probably the best home you will find in this price range. St. Hugo school district this home has two bedrooms, lovely shaded lot and an attached garage. Underpriced at $7 650

WHAT A DEAL
For only $200 down. It's not going to last at this low down payment so get out to see it now Four nice rooms and on a corner lot Situated close enough to Sylvan Lake for you to enjoy the breeze. Go-Go-GO.

SHORT OF MONEY
If you are a little short on cash for a down payment, then see this one. Only $750 moves you into this two story three bedroom home. Located west of town in a good neighborhood

Edw. M. Stout, Realtor
88 N. Saginaw St. Ph. FE 5-8165
Open Sunday 12 to 4

FOREST LAKE ESTATES
In Bloomfield Township. 3 acres, 1 acre woods 130 ft. lake frontage. 230 on Club Dr FE 5-1965.

Partridge

IS THE "BIRD" TO SEE

A SMALL ESTATE
Here you'll enjoy truly fine living. Over 1 acre of beautiful landscaped grounds, 3 car garage. Home in excellent condition. Large living room with fireplace and attractive wood paneled den, 3 large bedrms. and bath upstairs plus a second full bath for the master bedroom. Well restricted neighborhood. Carpeting & drapes included at just $22,500 on terms.

UNDERPRICED
Truly a sharp ranch home with attached 2 car garage. Beautiful ceramic tile bath, neatly decorated throughout. Large corner lot. Plastered walls and wood floors. Unbelievably priced at just $10,900. Located in the Van Dyke—16 Mile Road area. Near new shopping center.

WARD E. PARTRIDGE
REALTOR FE 2-8316
43 W. Huron St., Open Eve. 7 to 9

OLDER HOME
This one brings in a fine income. Let us show you this 2 family home. 7 large rooms for the owner and 2 room apt. that rents for $50.00 per month. Its all modern. Fine new gas furnace. 2 car garage, fruit and berries situated on lot 86x218 ft., priced to sell at $12,500, terms. Call Mr. Sager OA 8-3145.
LAWRENCE W.
GAYLORD
MY 3-3821 46 E. Flint St.

LET'S TRADE
The following homes for smaller or larger homes, vacant, land, house trailer, land contract, or car.

No. 1—6 room ranch type on one acre, North.

No. 2—Two bedroom bungalow, canal front, West.

No. 3—4 rooms, oil heat, in town.

No. 4—4 bedrooms, Walnut Lake front.

No. 5—A 1953 house trailer, 24 ft. Sportsman.

Any of the above can also be purchased with a small down payment and easy terms.

R. J. V

For Sale Houses 43

BY OWNER, NEW 3 BEDROOM 1½ car garage, brick. Oak floors, fireplace, all birch kitchen, $5,000 down. Balance land contract. Tota. price $15,000. Call FE 7-0853 between 8 and 7.

G. I.
NO DOWN PAYMENT

3 bedroom, modern, full tiled bath, forced air heat large lots with lake privileges. Payments $63 a month includes taxes and insurance. Bring your original discharge and $10 deposit.

C. PANGUS 1919 M15
Ph. Ortonville 132 Reverse Chgs.

DUCK LAKE, $4,950 with $950 down. 4 rooms. Plastered walls, cedar shake siding.

OTTER BEACH DR. 3 bedrooms. Oak floors, bath, garage, oil furnace. $8,950, terms.

UPPER STRAITS LAKE, $5,360 with $960 down. 3 rooms & bath.

KEEGO HARBOR. 7 large rooms Basement furnace. 1½ car garage. $8,890, terms.

COOLEY LAKE, $5,650 with $650 down. 4 room home 12x43'. Shady lot.

WILLIAMS LAKE, $6,950 with $1,500 down. 3 bedroom home, 2 enclosed porches. Tile bath oil furnace.

PONTIAC LAKE FRONT. Immediate possession. 4 rooms partly furnished. Basement. Shady lot. $7,875, terms.

CEDAR ISLAND LAKE. $6,150 with $1,000 down. 5 rooms & sunporch. 1½ car garage. Furniture included. 3 lots.

DUCK LAKE, 2 bedroom modern home with fireplace. Possession 15 days. $10,500 with terms.

HAYDEN

86 E Walton Blvd. FE 8-0441
Realtor Open Eves.

OPEN
FOR INSPECTION
3 BEDROOM

This 8 room, 1 story ranch type home has full basement. Automatic oil forced air heat. Laundry trays. 82 gal. electric hot water heater. Oil storage tank. Select oak floors. Plastered walls. Coved ceilings. Modern kitchen with lots of cupboards. Full tiled bath. Garage in the basement. On a beautiful 100 x 190 ft. lot. Priced at only $10,700 with $3500 down.

OPEN
2 BEDROOM

This lovely 5 room, 1 story ranch type home with attached garage. Living room, 14 x 18. Modern kitchen with 12 x 12 with loads of cupboard space. Vent fan in the kitchen. Master bedroom is 12 x 15. Full bath in color with built-in vanity. Select oak floors. Planter flower boxes inside and out. On a beautiful lot, 85 x 150. Priced at only $14,750 with $5000 down.

OPEN
3 BEDROOM

This lovely ranch type home with 1½ car attached garage and breezeway. This home has select oak floors. Plastered walls. 52 gal. electric hot water heater. Automatic oil forced air heat. Full bath and shower, with 12 x 19 living room. 8 x 14 dining room and 9 x 13 modern kitchen. On a beautiful lot 100 x 110 ft. Priced to sell for $14,000. CTM.

ELIZ. LAKE ESTATES

This nice 4 room 1 story 2 bedroom frame home has 11 x 19 living room, 9 x 10 modern kitchen, full bath and shower, oak floors. Plastered walls, full basement. Automatic gas heat and gas hot water. 1½ car garage. Located on a beautiful landscaped lot, 100 x 141. Carpeting and drapes to go with this house. Priced to sell at only $9500 CTM.

Watkins Lakeland Sub.

Here is a lovely 6 room, 1 story, 3 bedroom ranch type home with 11 x 17 living room, dining room, 8 x 15. Modern kitchen, 9 x 15. Automatic oil forced air heat. Oak floors. 82 gal. electric hot water heater. Utility room, 8 x 15. On a lovely landscaped lot, 100 x 190 With loads of shade trees. Priced to sell for only $8500 with $3000 down.

LAKEFRONT

On Sugar's Lake is this lovely 4 room, 1 story, 2 bedroom home. Built for year around living on a beautiful sloping...lot, 56 x 285. Large living room, paneled in knotty pine with imitation fireplace. Modern kitchen. 2 large bedrooms. Full bath. Large screened in front porch. Furniture to go with this house. Close to beach. Ideal for a couple. Priced to sell for $8500 with $1500 down.

LAKEFRONT

If you are looking for complete privacy & quietness on the lake—this is it! This lovely 4 room, 2 bedroom home situated on an island about ¾ acres in size. This home has a newly decorated kitchen. Full bath. Large living room and porch facing the lake with access to several lakes. Extra bath house, motor docks, power lawn mower and almost everything is included. Priced to sell for $10,000, $3500 down.

LAKEFRONT

On Woodhull Lake is this lovely tri-level home. Built for year around living. 110 ft. of nice lake frontage. This home has a 12 x 20 living room with picture window facing the lake. A 12 x 18 dining area and a 9 x 20 modern kitchen. 3 large bedrooms, 2 glassed-in porches. 1½ car attached garage. Utility room. Automatic oil forced air heat. Fruit trees and shade trees, plus utility buildings. Priced at $22,000. CTM.

L. C. LADD

4286 Dixie Hwy., Drayton Plains
OR 3-2361 — Open Sundays

OPEN

63 Exmoor
Elizabeth Lake Estates

New brick homes with all the extras. Three bedrooms, full basement, plastered walls, oak floors, ceramic tile bath, kitchen with formica, exhaust fan and custom cabinets, Aluminum windows, Delco oil heat. Available in brick or cedar shakes. M59 (Huron) to Elizabeth Lake Rd., west 1 mile to Exmoor. Watch for signs.

Bateman & Kampsen
Realtors FE 4-0528
277 S. Telegraph Eves. & Sun.

BROWN

Enjoy your holiday but please drive safely and see us Tuesday.

L. H. BROWN, Realtor
1362 W. Huron FE 2-4810

OPEN

Sunday 2 to 5 p.m.
1. 262 Earlmoor Blvd.
2. 266 Earlmoor Blvd.

1. Like new 2-bedroom bungalow, plus stairway to expansion attic. New gas furnace. Fenced rear yard—shade and variety of flowers.

2. Newer 4 bedroom 1½ bedrooms and bath down and 3 bedrooms up. 7 closets, recreation room and bar. Beautiful fenced rear yard. FHA terms, about $1,500 down or only 5 per cent down to GI veterans, reasonable monthly payments. Mrs. Howard. Ph. FE 2-0425.

John Kinzler, Realtor
670 W. Huron St.

For Sale Houses 43

NEWLY DECORATED 2 BEDroom, year round home. On Lake Orion with hot water and enced in playground for children MY 3-5797

2 BEDROOM HOME, FULL BASEment, 4 years old. $7,650, with $900 down, private owner. 333 Glass Rd. Lk. Louise, Ortonville.

AMBITIOUS

Need extr. income and larger home? Then we may have what you are looking for. Large home with $500 month income. Could be doubled Complet furnished. $2,000 down.

C PANGUS 1919 M15
Ph. Ortonville 132 Reverse Chgs.

SAM WARWICK HAS A YR. OLD brick and stone house in Sylvan Lake at 1944 Warwick. 3 bedrooms, fireplace, garage, carpet, aluminum storm sash. 75 ft. corner lot, paved street, boat and beach privileges. Price $17,500. FE 4-5090 or FE 2-2105.

$300 DOWN

New, 2 bedroom house with basement, unfinished interior, nice lot. In good neighborhood. OR 3-2837

STOP LOOKING! START BUYING!
GI's—$250 Moves You In!

NOTHING ELSE TO PAY!
CIVILIANS $1,150

Two bedroom brick homes, full basement, automatic gas or oil heat, approximately $70 a mo. including everything. Model open daily from 10 a.m. to 8 p.m. On East Blvd., just north of Mt. Clemens St.

Anchor Real Estate

For further information call Model Home, Phone FE 2-8594.

WE WILL BUILD ON YOUR lot, 4bdr 2 bedroom shell house. Or if you $4,106, $110 down, $46 mo, see our model. For additional information contract.

RED HORSE

5019 Cass Elis. Rd.
FE 4-2252 or FE 2-9179

OPEN

Sun. 2 to 5
$144 HARVARD

Round Lake front, lovely 2 bedroom home, cedar walls, beautiful fireplace garage, $2,500 down will give you possession. Directions to reach property: Clarkston-Orion Rd. to Pine Knob Rd., to Whipple Lake Rd., left to Woodside, right to $144 Harvard.

2 FAMILY
In the city of Pontiac, oak floors, gas heat, garage, $120 per month income, only 7 yrs. old, $9,500 full price, $1,500 down, we believe this is an outstanding buy, when you see, I think you'll agree, phone for appointment.

6 FAMILY
$350 per month income on Center St., full basement, garage, $5,000 down will give you possession. Shown by appointment.

$700 DOWN
2 bedroom ranch type homes, plastered walls, oak floors, oil furnace, $7,350 full price, on FHA terms, see them under construction on Rutgers St., off Baldwin.

Russell Young

REALTOR
412 W. Huron St. FE 4-4525
Open Eves. 'til 9 — Sun. FE 4-0612

SEEING IS BELIEVING

Is what the buyers have said about this Three Bedroom Face Brick Home. PLASTERED WALLS and FULL BASEMENT with PAVED STREETS and PUBLIC WATER SUPPLY. LARGE LOTS with PLANTED TREES. Sold on G.I. or Conventional Mortgage.

OPEN SUNDAY AND WEEK DAYS 1-8 P.M.

To reach property drive out U.S. 10 to Watkins Lake Road, turn left to Lakewood then right to model and Subdivision.

ALTERNATE ROUTE — Scott Lake Road then left to Lakewood.

FOR A NEW HOME CALL
WM. A.
KENNEDY
REALTOR
OPEN EVENINGS 'TIL 8
3097 W. Huron FE 4-3569

Bateman

Pleasingly Priced

and you'll agree when you inspect this 3 year old 3 bedroom ranch home with attached 2 car garage. It has oil heat, aluminum storms and screens, and a lot 80x215. Also included is a new Bendix washer. 12 ft. "Cherokee" boat with outboard motor. See all this, ask any questions you like, then look at the price tag again. We know it will amaze you. Only $12,500 with $3,000 down.

$1,450 Down

This is for the home buyer looking for the maximum in living space at an economical outlay. We offer a 5 room bungalow with basement, 23 ft. glassed porch, carpeting throughout, a lot 50x150 with an abundance of flowers and shrubs, for only $8,450. Lake privileges too. Where can you beat it.

Brick Ranch

You'll love the warm, welcoming cheerful friendliness of the interior, with its 28 ft. carpeted living room with fireplace, designed for leisure hours of luxury. The three large bedrooms, tile bath, and picture book window. This unique and most livable floor plan includes a game room, and attached garage. $18,950. Why not call now for an appointment?

Middle Straits Lake

Immaculate 5½ room bungalow with lake privileges, oil heat, garage, 2 lots that are perfect for a garden spot. Best of all only $1,700 down.

V-A-L-U-E

Fine family home consisting of 3 bedrooms and bath up, living room, full dining room and remodeled kitchen (with American steel cabinets) down. Basement with new furnace and large lot. Truly a real value at $7,950 with $1,350 down.

Lake Oakland

5 room bungalow with expansion attic with room for 2 more rooms. Fireplace, oil heat, large screened porch, excellent parcel and landscaped to perfection. Only $8,950

Off Joslyn

Quality built 2 bedroom bungalow with expansion attic, Youngstown kitchen, separate dinette, golden oak flooring and splendid condition, inside and out. $10,950 with $3,000 down. Where can you beat it?

Income Special

You'll find this in perfect condition, inside and out. Five rooms and bath for owner, 3 rooms and bath that makes the payments. Gas heat, 2½ car garage. Fenced rear yard. All for only $12,900.

Kampsen

Realtors FE 4-0528
277 S. Telegraph Eves. & Sun.
Co-operative Real Estate Exchange

For Sale Houses 43

BY OWNER, MODERN 5 ROOM home in Maceday Garden subdivision. Lot 100 x 150. Living room with dinette, 2 bedrooms. Kitchen, Utility. Bath and storage attic. Fully insulated. Combination storms and screens. Low down payment if desired. OR 3-4882.

Have You Seen The 'Northridge'

A 4-bedroom brick with 2 baths. A spacious master bedroom with a walk-in closet. Now being sold on GI loans.

OPEN SUNDAY 1-8 P.M.
DAILY 5-8 P.M.

To reach property drive out U. S. 10 (Dixie Highway) to Andersonville Road then left to Airport Road then left one block to Model on Corner of Airport Road and Southward Avenue.

FOR A NEW HOME CALL
WM. A.
KENNEDY
REALTOR
OPEN EVENINGS 'TIL 8
3097 W. Huron FE 4-3569

Birmingham

IN BIRMINGHAM — Three bedroom, two bath, Cape Cod, built in 1950. Full basement, fireplace, screened porch, "like new" and only $24,500!

CHARMING CAPE COD in Birmingham with all the features you like—nicely landscaped 100 ft. lot, two bedrooms, and bath up—living room, dining room, den or bedroom, lavatory down—full basement, screened breezeway to two car attached garage. Most for your money, only $24,500

Benjamin and Stephens, Inc.

MIdwest 4-3232, JOrdan 4-5726
259 S. Woodward, Birmingham
OPEN 9 A.M. TO 9 P.M.

BRICK LAKE FRONT
BEAUTIFUL BEYOND WORDS

Two full complete baths, one half bath, two kitchen fans, garbage disposal, two fireplaces, wall to wall carpeting, water softener, galssed-in porch, living room 14x28, two bedrooms down, one large bedroom up, beautiful kitchen, full dining room, panneled recreation room in basement with direct entry to the lake. Spreading shade trees and many othr outstanding appointments. $19,975 price.

INCOME PROPERTY
SIX ROOMS OF YOUR OWN
Live in six lovely rooms of your own on one floor with full basement, oil heat, large screened porch and receive $105 per month from dandy upper apartment with private bath and an attractive four room home on the rear of the lot 50x200. Price—$13,750.

INVESTORS PRICE
$7,375 CASH

We invite comparison. We honestly feel this is the best buy on the market today. Attractive 2 bedroom bungalow with full basement, oil heat, automatic hot water, nice living room 11x20 with new carpeting, tile bath, lovely kitchen, garage and beautiful wooded corner lot 1 block from private sand beach at Williams Lake.

THREE FAMILY
$1,500 DOWN

Receive $180 per month from three nice furnished apartments. Furniture included at the above price. Home has basement with gas fired steam heat and there is also a garage. Good rental location.

WE SELL — WE TRADE

DORRIS & SON
REALTORS CO-OP MEMBERS
752 W. Huron St. FE 4-1567

$40.00 PER MONTH, INCLUDING taxes and insurance is the full monthly payment on this smartly designed two bedroom bungalow with oak floors, tile bath with colored plumbing fixtures, forced air oil heat and many other features too numerous to mention. Sold on F.H.A. for $7,300. Choose yours now.

OPEN SUNDAY AND DAILY 1-8 P.M.

To reach property, drive out U.S. 10 (Dixie Highway) to Sashabaw Road, then right two miles to model home.

FOR A NEW HOME CALL
WM. A.
KENNEDY
REALTOR
OPEN EVENINGS 'TIL 8
3097 W. Huron FE 4-3569

OPEN

Sun. 2 to 5 P.M.
New—Brick—Colonial
3 Bedrooms & Den
501 W. Iroquois Rd.

For more living pleasure, we offer this lovely, spacious, Custom Built home with enduring brick exterior, trimmed on the front with "Briar Hill" stone and sparkling white frame, featuring
— 2 Car garage and paved drive
— Multi-purpose den or sun room
— Tennessee Ledge Rock fireplace
— Ceramic tile bath with vanity unit and tub
— Ceramic tile powder room with vanity down
— Genuine plastered walls
— Copper plumbing
— Forced air gas heat
— Oak floors

delightfully appointed, colorfully decorated, ready for occupancy. Priced at $29,900.00, lot included. To inspect drive west on Voorhels rd. to W. Iroquois turn right to "Open" salesman on premises.

"BUD" Nicholie

Real Estate and Insurance
9 Mt. Clemens St FE 5-8004

3 Bedroom Ranch

3 bedrm. home, only 2 years old, large living room with corner windows dinette, modern kitchen and lovely bath. Forced air oil heat electric water heater, storm sash & screens, nice lot, per lot 75x154. Priced right, $1,500 down

Close to Downtown

7 room brick house, 40x103 lot, zoned Commercial. Excellent business location 2 blks. north of Huron on Cass. Call for information

GI

3 bedrm., brick ranch tree homes. Large 75x154 lots in an excellent location. Plastered walls, select oak floors, full bsmt., with partitioned rec. room, gas heat, auto gas water eater. Many other features. These homes are going fast. Just $1050 down including mortgage costs moves you in.

JOHN K. IRWIN

REALTOR
Since 1923
101½ N. Saginaw Street
Phone FE 5-0461 Eve. FE 5-1806

For Sale Houses 43

NOTHING DOWN

Will build 2 bedroom house with basement on your lot. Unfinished interior. Small down payment will build 3 bedroom. Also will build on my lot. OR. 3-2837.

OPEN
SUNDAY 3-5

4007 Motorway Dr.

Elizabeth Lake Estates 5 rm. and bath ranch type. Practically new. Fenced yard. Good lake privilege.

5510 Hanley, Open 3-5

Near Crescent Lake, turn right off Elizabeth Lake Rd. at Pine Grove. Look for signs. Practically new large 4½ rm. and bath ranch type with full basement Aluminum storms, screens and doors. Be sure to see it. Low down payment.

WM. H. KNUDSEN
REALTOR
510 Pontiac State Bank Bldg.
Ph FE 4-4516, Eve. 2-3285

OPEN
SATURDAY AND SUNDAY
2 TO 8:30
4001 SAGINAW TRAIL
DRAYTON WOODS

A family home with 3 bedrooms and bath up and 1 bedroom and lavatory down. There's a lovely living room and fireplace, dining room, kitchen and full basement. Nearly an acre, beautifully landscaped. Owner is transferred. $14,500 with low down payment.

DRIVE OUT DIXIE TO ALMOST DRAYTON PLAINS AND YOU WILL SEE A SIGN ON THE WEST SIDE OF ROAD. ADDITIONAL SIGNS WILL LEAD YOU THERE.

OPEN
SATURDAY AND SUNDAY
2 TO 8:30
2251 HIGHFIELD RD.
DRAYTON WOODS

A beautiful new 3 bedroom brick ranch home with a garage attached. A fireplace in living room, dining room and kitchen. Is out of this world. The lot is 80 x 248 ft.

DRIVE OUT DIXIE TO ALMOST DRAYTON PLAINS AND YOU WILL SEE A SIGN ON THE WEST SIDE OF THE ROAD. ADDITIONAL SIGNS WILL LEAD YOU THERE.

CHAPIN-BIGELOW
BROKERS & BUILDERS
3111 Orchard Lake Rd.
Keego Harbor, Mich.
FE 8-1131 or FE 5-8845

OPEN
SAT., SUN. & MON
2 TO 6 P.M.

NEW GI HOMES
$700 DOWN

Plus Mortgage Costs

3 bedroom face brick homes. Plastered walls oak floors, picture windows. Tile bath. Full divided basement with recreation space. Gas furnace & water heater. Drive out W. Huron to Waterford Township Hall. Turn right on Crescent Lake Rd. about ¾ mile. Watch for open sign.

OPEN
SAT., SUN. & MON.
1 TO 6 P.M.
$950 DOWN

New 2 bedroom modern homes at White Lake. Large living room with picture window. Excellent kitchen Bath. Oil forced air furnace. Auto water heater. Full price only $7900. Drive out M59 to Duck Lake Rd. Turn right 1 block to Poplar Dr. Turn right 1 block to Island Drive.

OPEN
SAT. & SUN.
2 TO 8 P.M.
1688 COLE ST.
BIRMINGHAM

3 bedroom home. Excellent location, close to school. Oak floors, plastered walls. Full basement, gas furnace, fenced yard. Immediate Possession, $11,900. Terms.

MODEL OPEN
SUN. 1 TO 6

New F.H.A. home, 3 bedrooms, large living room Oak floors, oil forced air heat. Utility room, auto. water heater. Only $1300 down plus mortgage cost. Full price $7950. Located at 451 Second St., West off Joslyn.

OPEN
SUN. 1 TO 6
274 Earlmoor Blvd.

Immaculate 2 bedroom home with stairway to unfinished attic, tile bath, basement gas furnace, water heater. $11,000 with terms.

J. C. HAYDEN

86 E. Walton Blvd. FE 8-0441
Realtor Open Eves.

Veterans
SEE
Bloomfield Knolls
NEW
3 Bedroom Ranch Home Development

LOCATED IN
West Bloomfield Twp.
Priced at
$12,000.00
Down Payment
$650.00
PLUS MORTGAGE COSTS

Open Sunday 1-8 P. M.

Daily 1-8 p.m.

To reach property, drive out Cooley Lake Road to Lochaven Road. Then turn left ½ mile to property.

FOR A NEW HOME CALL
WM. A.
KENNEDY
REALTOR
OPEN EVENINGS 'TIL 8
3097 W. Huron FE 4-3569

For Sale Lake Prop. 44

MODERN 2 BEDROOM HOME. Full basement, oil heat, glassed-in front porch, garage. Lake privileges, close to school, 3 miles from Pontiac. By owner. FE 4-9532.

CASS LAKE
2 bedroom house with garage. Large recreation room and boat, $11,000. FE 5-8170.

3 NEW 2 BEDROOM HOMES WITH full basements, lake privileges on Williams Lake. OR 3-2129.

CARNIVAL by Dick Turner



Copr. 1955 by NEA Service, Inc. T. M. Reg. U. S. Pat Off.

"Must you always point with the third finger of your left hand?"

For Sale Lake Prop. 44

CASS LAKE SPECIALS
Lake front—solid comfort in this 3 bedroom home. Beautiful view and beach. Lagoon front — 5 rooms of modern living with plenty of eye appeal.
Drive out or call
JOHN E. KENT, BROKER
FE 5-9132

ENJOY WONDERFUL COOL SUMMER living on a beautiful lake with winter time sports right at your own door. Older year around home with lots of charm. On a hill. Lake on 2 sides, lots of oak trees, plenty of lawn. 3½ lots with good safe beach. 3 bedrooms, 2 large living rooms with 1 natural fireplace and 1 gas fireplace. Den with picture window Country kitchen, dinette, tiled bath, gas heat garage. Large enclosed porch with picture window for summer living and glorious view of lake. Plenty of space in floored upstairs to make 2 apts. or club room. In village limits with school bus service See your broker or
WALTER GREEN RLTR
M24 Opp. RR depot Lake Orion

COMMERCE LAKEFRONT LOT. High elevation Facing west. Ideal for 2 level home with open recreation room. Phone owner after 7 p.m. EM 3-4121.

NEW 2 BEDRM. CEMENT BLK. lake front with attic space for 2 additional bedrooms Full basement with large recreation area, paved road. $15,000. $4,500 down.

3 bedroom asbestos siding lake front, basement. Boat and dock. Good beach, $8,000.

Exceptional! Fine brick lakefront, solid oak doors and oak trim, 2 fireplaces, 2 sunrooms. $4,000. will handle.
LESTER ARIE, Realtor
OR 3-9272

7 ROOM YEAR ROUND LAKEfront home. Thoroughly insulated. Thermostat controlled oil furnace, stainless steel sink with Hotpoint electric dishwasher. On 2 lake lots. Fruit trees and small fruit. 1½ car garage. EM 3-5636.

Lake Front
$2,000 Down

Secluded bungalow on delightful Maceday Lake. 3 Bedrooms, full bath, dining room, all copper plumbing, oil heat, electric hot water, insulated storms and screens. 30 day possession. Buy now and have more living pleasure in the summer season. For details, call Mr. Meiser FE 5-8004.

"BUD" Nicholie

REAL ESTATE

5 ROOMS, BATH, ALUMINUM siding, oak floors, storms and screens, large lot. Lake privileges on Elizabeth Lake. $6,500. $1,000 down.

6 rooms, utility and bathroom. Venetian blinds, lake privileges. $4950 $1,000 down.

PAUL M. JONES REAL ESTATE
632 W. Huron FE 4-3505

4 ROOM COTTAGE, $4250. SUCHY Realty, FE 5-3616.

SILVER LAKE AND PINE LAKE frontages.
COGEN BUILDING CO
Call Lincoln 5-0143, Royal Oak.

FOREST LAKE, IN BLOOMFIELD township, restricted, 3 acres, 1 acre woods and ¾ lake frontage, 230 on road. FE 5-1965.

LAKE ORION, A LITTLE HONEY. Something that cannot be duplicated or imitated. An island with a nice year around cottage, private parking lot with walkway to cottage. Will sell or trade. Will consider '55 Cadillac as down payment. FE 4-7066, after 5. MY 3-2777.

MILL LAKE
On account of death, I am selling my house and furniture. Ready to move in. Can deliver in 2 days. Suitable for young couple. House and extra lot, all plowed. $6,000. Down payment $1,000, balance $60 per month including interest at 6 per cent. Lake privileges. Contents of house, all furniture, rugs, curtains, etc., $750 cash. If you have this amount suitable to me, stop at Nell Lake Variety Store, 7 miles out Baldwin Ave., Harry Hollingshead.

Templeton
LAKE ORION

Complete island with modern cottage completely furnished. Also sailboat and rowboat. Boathouse with 12 ft. of land. All for $7950. Reasonable down payment.
K. L. Templeton, Realtor
2239 Orchard Lake Rd. FE 4-4563
After 6, if no ans., call OR 3-1708 or FE 2-9502.

5 ACRES LAKE FRONT
New modern ranch style home. Oak floors, 3 fireplaces. Electric heating. Recreation room. 2 car garage. Fruit trees. $23000, terms.
PAUL JONES REAL ESTATE
632 W. Huron FE 4-3505

WHITE LAKE FRONTAGE, BRICK house, 2160 Duck Lake Rd. 2 lots. Furnished, recreation room, full basement, cash or trade, to close estate. O. H. Kirk, attorney, 207 Wabeek Building, Birmingham, MI 4-1632

WHITE LAKE FRONT COTTAGE. High east side. 6 rooms, 2 screened porches. Nicely furnished. Immaculate, $11,000, terms Less for cash. Minna M. Dillman, Broker. Milford, Mich. MUtual 4-0572.

Sale Suburban Prop. 45A

HOME SITES
On Adams Rd. are choice rolling parcels of land. Each parcel is 133 ft. wide x 300. Priced $1,800 with $400.
FRANK SHEPARD
Tienken at Adams OL 1-7511

LAKE ORION-OXFORD
10% SCENIC ACRES
Hilltop house 1 mile view in beautiful Oramulan Hills. Very unusual and desirable. Especially suitable to easy informal type living and Early American scheme. Have split Dutch doors, peeved floors, forged iron hardware etc. Many custom details. Every modern convenience. Auto. washer, dishwasher, heat and hot water and softener 2 fireplaces flue in for third. Circle drive and attractive retaining walls. Privileges on private lake, good fishing and bathing beach. Immediate possession. Finest surroundings.
$26,500 TERMS
For appointment call A. T. Martens, Oxford, Mich. Residence OAKland 8-2345 Business, OA 2-2709. Also choice 3 acres adjoining.

Sale Suburban Prop. 45A

ROCHESTER AREA
2 bedroom modern home. Insulated, plastered, full basement. Timken oil furnace on ½ acre, paved road, near Avon and John R. Owner must report in Arizona for work by June 15. Full price $9,500, $1,500 down. $50 per month

Very attractive 3 bedroom brick ranch home with attached brick breezeway and garage. Living room 13½ x 24, ceramic tile bath, full basement, high lot 100x214. Approximately 1½ miles from town. Built in 1954. Full price $17,900 with $4,900 down. $90 per month. Call OL 6-0371.
MAURICE WATSON, REALTOR
"We sell the earth"
428 W. Fourth, Rochester

For Sale Lots 46

BEAUTIFULLY WOODED AND well restricted lot. 100x197. FE 4-2072.

Beautiful building site in exclusive Forest Lake Country Club subdivision. Ideal for ranch home. High restrictions, and a beautiful view. $3,300.

DORRIS & SON
REALTORS CO-OP MEMBERS
752 W. Huron St. FE 4-1567

LOTS AVAILABLE, LOW DOWN payments. Robert Chapin Construction, FE 4-0447, FE 5-3479.

2 LOTS WITHIN OXFORD VILlage limits. OA 8-3782.

A. G. ELLIOTT & SONS
Northwestern at Middlebelt
JOrdon 4-6121, Mayfair 6-2503

Exclusive Homesites
in beautiful Forest Lake Country Club Estates and Forest Lake Orchard. Also our new subdivision, Hickory Knolls, in beautiful Bloomfield Township. Contact our new office at 1704 S. Telegraph Rd. Open daily 9 a.m. to 6 p.m. and Sundays from 1 to 6p.m.

A. JOHNSON, Realtor
FE 4-2533
1704 S. Telegraph Rd.

HILLSIDE BUILDING SITE 240 ft. on pavement, 600 ft. deep. ½ mi. from Clarkston. $2,800, terms. MA 5-4191.

SILVER LK. FRONT, 50x130 $3500 Pine Lake front 100x286 $10,000 Silver Lk. golf course, 100x150 $1500 Drayton Woods 100x250 $1000 CALL LI 5-0143 ROYAL OAK

10 LOTS IN AUBURN HEIGHTS Easy terms. 2951 Churchill, Auburn Heights.

$75 DOWN
4 acres of land with 200 ft. of road frontage Located off Waldon Rd., near the new school.
R. D. RILEY, BROKER
PHONE FE 4-1157 or FE 7-0986

BUILDING LOTS
12 lots 40' Sewer and water in. In Pontiac. Terms. Phone Detroit WO 2-6700.

170 FT. FRONTAGE BETWEEN Walton Blvd and Silver Lake. Oak 3-4539.

Lake Fronts On Saginaw Bay

Three modern lake front summer homes located at Bay Port, Michigan. Excellent boating, bathing, and fishing. Only 96 miles, north of Pontiac. Call J. A. Taylor, Realtors, FE 4-2544, or stop at Taylor Cottage, 9862 Lake Side Drive, Bay Port, Michigan.

GOOD HIGH LOT IN ROCHESTER, 70x170 for single duplex or apt. $2,700. FE 5-2263.

LAND SUITABLE FOR SUBDIvision. Lots for immediate building sites for multiple commercial and industrial use.

SYLVAN REALTY

2383 ORCHARD LK. RD.
FE 5-9478
Open Daily 9 to 9
SAT., SUN., 9 TO 5

HURON GARDENS, FOUR 50 FT. lots on Pioneer St. Water, sewer, sidewalk and gas. Price: $2,000. Liquidating holdings ideal builders deal Utilities worth price of lots. Sign on property. Mr. Bush 60 S. Telegraph.

LOT 149 WHITTEMORE ST. CLOSE to school church. Detroit, TYler, 5-2748 after 6.

4 LOTS IN PERRY PARK SUBdivision. MU 9-2721.

LOT 50x100 PERRY PARK SUB. FE 4-8005.

WANTED: A LOT IN NORTHERN Mich. gan, call after 6. FE 4-4686.

Watkins Pontiac Estates
Beautiful wooded lot 100 x 190. On good roads. Close to schools. Just 2 mi. from downtown Pontiac. Priced to sell at $1250 with about $500 down.
Waterford-Drayton
100 x 150 ft. lots. In a nice neighborhood with good roads. Close to schools. A moderately restricted area. As low as $585 with $60 down.
Perry Acres
Just a few left! 100 x 190 ft. lots. In a well restricted area just north of Pontiac. Beautiful location for a ranch type home and better living. As low as $750 with $100 down.
Stevens Farms
A moderately restricted area with all lots having at least 100 ft. of frontage. Close to schools. Good roads. Priced as low as $500 with $50 down.

L. C. LADD

4286 Dixie Hwy., Drayton Plains
OR 3-2361 — Open Sundays

For Sale Acreage 47

13 Wooded Acres
Attention builders: Beautifully wooded parcel, ready for subdivision. Secluded, quiet location—yet only 3 miles west of Pontiac!

CARL W. BIRD, Realtor
803 Community National Bank Bldg.
FE 4-4211 Eves. FE 5-1392

1 ACRE
100 x 450 ft. parcel in a nice neighborhood in Waterford Twp. Close to schools and stores. A buy at $1300 with only $250 down.
1 acres, 150 ft. x 300 parcel in a moderately restricted area in Independence Twp. About 6 miles from Pontiac Only $800 cash.

3 ACRES
Here is a beautiful 3 acre parcel with 150 ft. of frontage on a good road. Year around trout stream across the back of the property Lots of trees. Beautiful garden soil Priced to sell at $1750.

4 ACRES
163 x 1,008. In a nice area. Lightly rolling land Beautiful spot for a homesite 6 mi. from downtown Pontiac. Only $1925.

5 ACRES
165 ft. on frontage. On a good road in Brandon Twp. A nice level parcel that has been cultivated recently. Has the foundation and sub floor for a 26 x 36 home. Priced to sell at $1,750 with $300 down.

L. C. LADD

4286 Dixie Hwy., Drayton Plains
OR 3-2361 — Open Sundays
3496 Pontiac Lake Rd.
FE 2-0207

Ideal for Subdividing
188 level acres, out Baldwin. 82 acres, private lake. 3 miles to city limits. 60 acres, lake frontage, near Waterford. Terms—Release Clauses—Ready to Go—Let's Call

R. J. VALUET, Realtor
345 Oakland Ave. FE 5-0093
Co-operative Real Estate Service

ABOUT 2½ acre near SASHAbaw Rd. in Sunshine Acres. Lake privileges $1,500 terms.
ROSE McLARTY FE 5-3578

For Sale Farms 48

130 ACRES
Ideal acreage for development, beautifully remodeled, 4 bedroom home, offers 2½ baths, modern kitchen, oil forced air heat, plastered walls and full insulation. Outbuildings are barn, work shop and 3 car garage. ½ mile frontage on main gravel road.
SHEAGHER REAL ESTATE
Oxford OA 8-3122

COUNTRY ESTATE
125 ACRES
An opportunity to have the best at only $275 per acre. A barn to handle 32 head of dairy cattle. Silo, crib and machine sheds. Milk house, chicken house, 3 car garage. Beautiful modern farm house with field stone fire place in living room Natural brick fireplace in the dining room. Basemen with recreation space. Automatic oil heat. New deep well jet pump plus 4 room apt. for hired help. Also 7 acres private lake and many other exclusive extras that must be seen to be appreciated

158 ACRES
LAKEVILLE
Well located on black top road with ¼ mile on gravel road. 9 room house, 32 stanchion dairy barn with hay keeper, straw keeper and silo. Terms.

10 ACRES
Beautifully located on black top road Close to country club and golf course 7 room early American home with large heated rumpus room Natural fireplace of cut stone Basement Small horse barn. Terms

RIDGEWAY

978 Baldwin FE 4-6203
Co-operative Real Estate Exchange

82 ACRE FARM NORTH OF Clarkston, with buildings. Will trade for a 3 bedroom modern house with 1 or 2 acres of land within 15 miles of Pontiac. MAple 5-4101.

30 ACRES ON DIXIE HWY. GAS station, restaurant, 4 room apt, 7 room house ideal for Motel or Drive-In Theater. All kinds of lake and farm property. P. W. Dinnan & Son. 66 W. Huron.

11 ACRES, 4 ROOM RANCH home. Suchy Realty. FE 5-3616.

FOR FARMS AND ACREAGE Call Rutledge. OR 3-1111, FE 4-0003.

FARM
On pavement — 86 acres with 3 barns — 11 room house and other farm buildings, a 5 acre private spring fed lake. Property is just right to subdivide Adjoins village limits. School across the road. 18 miles from Pontiac. Call for particulars.

GILES REALTY CO.
92 W. Huron FE 5-6175
open 9 till 9

200 ACRES 7 ROOM HOME, 2 small lakes 8 acres of cherries, Large barn, Garage, Tractor and tools included, Paved road M22, 4 mi. north of Glen Arbor. Ideal site for motel or cabins $9500 $5000 down.
PAUL M. JONES REAL ESTATE
632 W. Huron FE 4-3505

SMALL FARMS
Here is a nice 4 room home on approx. 2 acres of land with about 40 fruit trees. Living room in this home is 16 x 20. A very nice kitchen with lake privileges on Big Lake. About 14 mi. from downtown Pontiac. Priced at only $7000 with $1000 down

SMALL FARMS
Here is a nice 6 room 1½ story home. On a paved road. About 5 mi. from downtown Pontiac. 2 acres of beautiful land with fruit trees and some berries. Living room in this home is 16 x 15. Dining area 15 x 20. A large 10 x 14 kitchen. Full basement 2 car garage. Breakfast nook. This home has 3 bedroom. Priced to sell at $13,700 with $3,000 down.

FARM
80 ACRES
Here is a lovely 7 room, 2 story, 3 bedroom colonial frame home. Built in 1940 with a 23 x 15 living room. A 10 x 11 modern kitchen. 12 x 17 dining room Full tiled bath. Full basement Automatic oil forced air heat 52 gal oil hot water heater Natural cutstone fireplace. Oak floors. The master bedroom is 10 x 17 included is a 25 x 35 two bedroom guest home. Large barn 300 fruit trees. Large woods About 44 acres of tillable land Priced to sell for $27,000 with $7800 down. $150 month.

L. C. LADD

4286 Dixie Hwy., Drayton Plains
OR 3-2361 — Open Sundays

Sale Business Property 49

150 FT. BUSINESS FRONTAGE ON Cooley Lake Rd. at Union Lake. Owner, EMpire 3-4285.

166 FT. ON ORCHARD LAKE RD., by 100 ft. deep. Vacant, level property. In Keego Harbor. We have several other vacant business properties for sale. Let us know and we will find it for you.
CHAPIN-BIGELOW
BROKERS & BUILDERS
3111 Orchard Lake Rd. Keego Harbor, Mich. FE 8-1131 or FE 5-8845.

W. HURON ST.
Commercial lot, 50 x 130, located on West Huron St., between Telegraph & Elizabeth Lk. Rd.

BUSINESS BLDGS.
Over 1400 sq. ft., located just west of Pontiac in bustling business area. Perfect spot for small garage, radio & TV rep

Sale Household Goods 57

1 CHINA CLOSET, COLOR cherry, $180. 1 wheel chair, $60. 1 dresser, $15. 1 platform rocker, $30. 239 S. Marshall.

ANTIQUE CHEST, ROLL-AWAY bed. After 6. Apt. B3, 40 Murphy.

ANTIQUES, FURNITURE, CHINA and glass. MY 2-3361.

ABOUT ANYTHING YOU WANT CAN BE FOUND AT L & S. End tables, $1.98 up; new book case head board beds, complete, $24; refrigerators, $25 up; ranges, gas & elec., $5 up; beds all sizes, $3 up; TV sets, $25 up; radios $5 up; new chrome dinette sets 5 pc. $39.95 up; chests, new & used, $5 up; bedroom suites, $49.95 up; living room suites, $12.95 up; dining room suites, $19.50 up. Many other items.
USE OUR EASY PAYMENT OR LAY-A-WAY PLAN
We buy sell trade anything. Come out and look around. 2 acres of free parking
OPEN DAILY 9 TO 9
SUNDAY 12 TO 5
L & S SALES CO., 4 mi. east of Pontiac or .1 mi. east of Auburn Heights on Auburn Rd., Mi59. FE 2-2866

BENDIX IRONER, HAS 2 OPEN ends. Deluxe cabinet model. Only $89.50. MI 6-1309.

BEDROOM & MISCELLANEOUS furniture. 86 Bloomfield Blvd. 3 blocks south of St. Joe's east side of Woodward, after 6 week-days, all day Sat.

BRAIDED RUGS, WOOL AND cotton. FE 5-6560

BABY BED, HIGH CHAIR AND buggy MA 5-6861.

BOTTLE GAS

New low price. Complete installation only $10 plus gas. Kenyon Fuelgas. OR 3-3491.

3 PIECE LIVING ROOM SUITE. Good condition. FE 4-5516.

3 PIECE WALNUT BEDROOM suite FE 4-1745.

CHINA CABINET WITH ROUND glass. 700 N. Perry.

9X12 RUG AND PAD, $35; REfrig. good condition $45. 37235 12 Mile Rd. Farmington. 2287.

CROSLEY SHELVADOR REFRIGerator, 9½ cubic ft., automatic defrost, freezer chest, pay balance at $15 per month. Easy spin dry washer, late model, $75, terms. MY 3-3711.

COIL SPRING MATTRESS, DOUble bed size. FE 4-0685.

CASH FOR YOUR FURNITURE or tools. OR 3-2717.

DAVENPORT, $10. FE 3-3759.

DINING ROOM TABLE AND chairs, buffet, rug $29, Reel type power mower, FE 8-0845.

DEMONSTATOR DORMEYER double basket French fryer, $35. R. B. Munro Electric. 1060 W. Huron.

DOWN FILLED LOVE SEAT WITH matelasse upholstering. Dresser solid mahogany dresser with mirror, matching chest of drawers and night stand Coffee table with inlaid leather top. Red wool tweed channel backed occasional chair. Round Merseman lamp table. Dresden figurine. Bell lamp. Italian table lamp. Two matching crystal boudoir lamps. Phone FE 3-0118 days. Weekends Evenings FE 2-8319

ELECTROLUX. GOOD CONDITION Reasonable. FE 8-3540 after 5 p.m.

EXCELLENT CONDITION. 6 CUbic ft. Coldwall Frigidaire FE 2-5562.

FOR SALE GUARANTEED REfrigerators ..... $39.95 up
Wringer washers ..... $39.95 up
Spinner washers ..... $69.95 up
Vacuum cleaners ..... $ 7.95 up
Roy's 66 Oakland FE 2-4021

GAS STOVE, USED MA 5-3500

FRIGIDAIRE 7 CU. FT. FREEZer. Excellent condition. Only $99.95. MI 6-1309.

GARLAND GAS STOVE, 1 YR. old. Excellent condition. May be seen at 77 Spokane. FE 2-0862.

GENERAL ELECTRIC FULL SIZE range. Like new, $35. 7 ft. refrigerator, clean, runs good, $50. FE 8-0740. Eves. FE 4-6509.

HOOVER VACUUM LIKE NEW. $14.95. Belts, bags, brushes, all makes $56 Myrtle Huron Gardens

HIGH CHAIR, PLAY PEN, ELECtric mangle, bassinette, teeterbabe. Like new. FE 4-6198.

KENMORE TANK VACUUM, LIKE new. Reasonable. FE 8-0642.

LARGE DINING ROOM SET 9 piece. FE 5-7965.

LINOLEUM AND PAINT SALE ½ price at Jack's Studio couch, $18.50; kitchen table and chairs, Jack's, 183 N. Perry, near Sears.

Lord's Specials

8 pc. dinette set $49.95
2 pc. sofa-bed $59.95
Used TVs from $24.95 ..... up
Hide-a-Bed from $139.95 ..... up
Used gas stove $20.00

Lord's
Furniture and Appliances

129 W. Huron St. FE 4-0583
"Where Wrigley's Used To Be."

9x12 LINO. RUGS..$2.98

12x12 LINOLEUM $6.39
Reg $4.95 House Paint, gal. .. $1.98
4½ FT WALL TILE ..... $ .10
VINYL INLAID TILE ½ PRICE
RUBBER BASE PAINT GAL. $3.50
SYERS, 141 W. HURON, FE 4-3064

MOTOROLA TV. 17" WITH matching base, mah. wood cabinet. Only $75. MI 6-1300.

MAYTAG AUTO. WASHER. LATE model. Excellent condition. Only $99.50. MI 6-1300.

NORGE 4 BURNER ELECTRIC stove. $50. Large maple secretary, Governor Winthrop, $65. FE 3-8084.

PENNY PAINT SALE

House Paint, 1 gal. $3.98
2nd gal. at 1c ..... .01
Two gals. for $3.99

Rubber base paint, gal. $3.89
Roller or pan 1c ..... .01
1 gal. paint & roller or pan $3.90

FLOOR SHOP

Open 9-9 99 S. Saginaw St.

PORCH FURNITURE, VACUUM cleaner, rugs and many other items. FE 4-5415.

PORCELAIN SINK WITH RIGHT drain and all the fixtures. Drop leaf table, 2 chrome chairs, single bed with mattress and spring. Antique clock. 20 Utica Rd.

REMINGTON ½ H.P AIR CONditioner, new $165. R. B Munro Electric. 1060 W Huron.

60 USED TV SETS ..... $19.95 UP
Outside antenna kits ..... $ 9.95

WALTON TV

Walton, Cor. Joslyn FE 2-2287

1940 FRIGIDAIRE, 8 CU. FT., sealed unit, MI 4-6772.

9 FT. PHILCO REFRIGERATOR, Kenmore apartment size stove, 17 in. Motorola T.V. All sheet metal shed approximately 8X8. 333 Glass Rd. Lake Louise, Ortonville

STOVES BOUGHT, SOLD & EXchanged Turner's 602 Mt. Clemens. FE 2-0801.

SUDS SAVER AUTOMATIC WASHer, used only a few times. Kirby sweeper and attachments, like new, Drop side baby bed and mattress. Small crib and mattress, high chair, training chair. OR 3-1492.

SALE ON NEW FURNITURE

BUNK BEDS $39.95
Innerspring mattresses $16.95
Cotton mattresses ..... $ 8.95
Chrome breakfast sets.... $39.95 up
Chests ..... $7.95 up
Rollaway bed $14.95
Platform rockers $14.95
Close out on all bedroom, living room sets Gas stoves, refrigerators. Come in, look these over. We buy sell and exchange everything for the home. Come in and be convinced.

Oakland Furniture

104 S. Saginaw FE 2-8323

REFRIGERATOR, LAWN MOWER, Venetian blinds, aerial, hose. Good condition. MI 4-9145 after 4.

RUG & PAD
FE 2-8396

SERVEL GAS ICE BOX, GOOD condition. $40. MI 4-3133 eves.

RUG, DAVENPORT, DINING room table. FE 5-6639.

REFRIGERATORS, LAST YEAR'S 1954 models, one of America's best brands. Perfect, new, guaranteed for 5 years. Buy a new refrigerator for a little more than a used machine. Michigan Fluorescent, 393 Orchard Lake Ave.

FOR CASH IN A HURRY, sell things through Classified Ads. Anything goes! Dial FE 2-8181.

Sale Household Goods 57

SINGER, TREADLE SEWING MAchine. $11.50 2570 Silver Lake Rd. OR 3-8028

REFRIGERATOR A-1 CONDITION. $45 First Ave.

TV, HAS NEW PICTURE TUBE, 2 tables. Lawn, sewing bench. Hutch and steel cabinets. Misc. Call FE 2-4211.

TWO REFRIGERATOR CHEAP. popcooler and cigar case. EM 3-4539.

TRADE GAS RANGES FOR ELECtric. R. B. Munro Electric. 1060 W. Huron.

TAPPAN PILL GAS RANGE, $50. 495 Wilcox Rd. Ot. 2-5003.

USED ELECTRIC RANGES, APT. size. R. B. Munro Electric. 1060 W. Huron.

6 x 9 RUG AND PAD. FE 4-0727.

USED WASHING MACHINES. 123.50 and up R B. Munro Electric Co., 1060 W. Huron.

USED TV SETS GOOD CONDITION. From $10 up. FE 4-9736.

USED
TRADE-IN DEPT.

Desk and chair, maple ... $24.50
Lay boy chair and ottoman $34.50
Davenport and chair $29.50
Electric range $29.50
Gas range $29.50
5 pc. breakfast set $29.95
6 pc. dining room suite $49.50
Maytag washer $89.50
MANY ITEMS
EASY TERMS

THOMAS ECONOMY FURNITURE CO.

361 S. SAGINAW ST.
PONTIAC, MICHIGAN

$289. SEARS DOUBLE-OVEN electric range. Used 3 mo. First $200. takes it. 9 Maple St., Oxford. Phone OA 9-3369.

15 CU. FT. NORGE DEEPfreeze. Just like new. Not quite 2 yrs. old. $275. 471 Clayburn off Elizabeth Lk. Rd.

Used Trade-in Dept.

Apt. size elec. refrigerator. Gas $69.95
Apt. size electric stove $29.95
Electric range $39.95
2 pc. living room suite $14.95
5 pc. wood dinette $34.95
8 pc. dining room suite set.. $39.95
Student desk ..... $ 9.95
Easy spinner washer guar. $49.95

SMALL DOWN PAYMENT
FREE PARKING

WYMAN'S

18 W. Pike Only

WTD.: FURNITURE, ANTIQUE dishes and odds & ends. MY 3-1521.

WESTINGHOUSE AUTO. WASHER with water saver. Does not have to be bolted. Only $69.50. MI 6-1300.

WANTED:

PORTABLE SINGER SEWING MACHINE. FE 8-3458.

WAYNE GABERT APPLIANCE SPECIALS

NEW FLOOR SAMPLES
$158.88 Bendix dryer $139
$189.95 Norge dryer $158
$295 Maytag auto. washer .. $229
$383.95 Kelvinator freezer .. $279
$169.95 Ironrite ironer $149
$249.95 GE elec range $169
$209.95 Bendix gas dryer ... $188
o$232.50 Kelvinator 30 in range $177
Many others to choose from. Terms. Save up to 25 per cent on new floor samples.
121 N. Saginaw. FE 5-6189

WOULD YOU LIKE
WHITER WASH
BRIGHTER FIXTURES
LOVLIER HAIR
SOFTER SKIN

We can show you how it's possible and help you save money too. Rent or buy a Reynolds-Shaffer softner. Free information, no obligation.

CRUMP ELECTRIC

3465 Auburn Rd. FE 4-3573

WESTINGHOUSE REFRIGERAtor. Oak dining room set, mahogany desk and chair leather top drum table. Easy washer, lamps tables etc H.O gauge train set. 3¼ h.p. Evinrude outboard motor FE 4-0432.

3 MATCHING WILTON RUGS, 9x15, 6 ft. 3x10 ft. 6, 7x9, and 2 throw rugs. 185 S. Jessie.

18 CU. FT. KELVINATOR DEEP freeze, 1½ yrs. old. 2219 W. Drahner Rd., Oxford.

6 PIECE BLOND DINETTE SET. FE 2-9030.

For Sale Miscellaneous 60

AMPLIFIER, 2 SPEAKERS MICronhone and stand. FE 4-8016.

ALWAYS WRECKING. OUR prices are less. Union Wrecking Co., Inc. 31245 W. 8 Mile Rd.

AT BIG SAVINGS

Good straight used lumber 2x4—2x6—2x8—2x10—2x12.
Just arrived a car of 2x4x8' and 1x6 Fir Sheathing.
New flush doors from $5.50 up.
Windows made to your order.
Rock wool insulation—7lbs-bag.
Readimix concrete and mortar $1.15.
Shingles-roofing-nails and many other building needs.
Plumbers lead ..... 25c a lb.
We can save you money on your complete lumber lists.

SURPLUS LUMBER

& Material Sales Co.
5340 Highland Rd. (M59) OR 3-7092

AIR COMPRESSORS WITH JACK hammers. Power cement finishers. Chain and skill saws. Sewer cleaners. Scaffolding.

CONE'S RENTAL

1261 Baldwin FE 2-0077

AIR COMPRESSORS, PUMPS, mixers, power trowel, etc.
JACKSON'S RENTAL & EQUIP
62 W. Montcalm FE 4-5240

ANCHOR FENCES

No money down. F.H.A. approved. FREE ESTIMATES FE 5-7471

Artists' supplies, hobby supplies—check our classification "Hobbies and Supplies" No. 24A.

BATHROOM FIXTURES, YOUNGStown kitchen. Furnaces; oil, gas and coal. Hot water and steam boilers, automatic water heater, hardware, electrical supplies, soil, galvanized, copper pipe, and fittings. Lowe Bros. Paint, (HEIGHTS SUPPLY) 2665 Perry St. FE 4-5431.

BABY BUGGY AND PAD, CAN be cradle or car bed. FE 5-2220, after 5.

BABY BUGGY AND PAD, $10. FE 4-4927.

CLOTHES POLES, HEAVY STEEL, 9 x 5, $7.50 each. Del. FE 2-3927 or FE 2-8693, 60 N. Roselawn.

COMPLETE PINK BEDROOM suite; 7 awnings; new Scribner music library, 8 books; 11 qt. pressure cooker; Ureka vacuum sweeper; waffle iron; misc. dishes. All in excellent condition. FE 5-6068 eve.

CLOSING OUT

$4.95 PAINT 97c
9c TILE (9X9) 7c
INLAID LINOLEUM 79c
WALL TILE SQ FT 5c

SMITH'S, 257 S. Saginaw

CASH FOR FURNITURE FE 4-7981

CONSUMERELECTRIC HOT WAter heater. 80 gal. 10 year $129. 52 Gal. 7 year. $95. Only four of each left. Shallow well jet water pumps 1-3 h. p. convertible to deep well. $62.50 42 gal. water pressure tanks. Reg. $33.50, Sale $25.
Open daily 8 to 6: Sun. 10 to 2

Arnason Plumbing Supply

850 M15 Ortonville
Phone 130
We Deliver

CHURCH'S INC.

ALUM. COMB. DOORS, $34.95. FE 2-0233

DAVID BRADLEY GARDEN TRACtor, cultivator, plow, sickle bar, good condition. OR 3-6123.

DEEPWELL JET PUMP AND 42 gal. pressure tank. $50. 3066 Glenbroke St., Keego Harbor.

DUE TO ILLNESS, CANNOT OPerate 8 cal. Mills Frozen Custard machine Esco cooler. OL 2-7202. Would sell pieces separately. Highest bidder.

DIAMOND, 3 ROW WEDDING ring. Never worn. FE 8-7332.

FOR SALE '46 MERCURY CLUB coupe. Customized. Will sell all or parts. Call after 5. FE 8-0750.

FUEL OIL TANKS

275 gal. 15 in. long, gauge vented fill cap. Delivered $35.50. FE 5-1467.

200 FT. OF USED PICKET FENCE in 18 ft. sections. 4100 Cass Elizabeth Rd.

For Sale Miscellaneous 60

FROZEN CUSTARD MACHINE, 5 gal. EM 3-4775.

GUN TYPE OIL FURNACE, 118,000 B.T.U. counter flow. Complete with all controls. Excellent condition. Call Stan Garwood Heating, EM 3-2080.

GRADUATION SPECIAL, LADY'S $80 watch and band for $49.50. EM 3-3838.

G & M COMPANY

SAWS, SCISSORS, LAWN MOWERS, PINKING SHEARS, KITCHEN KNIVES AND SICKLE BAR. MACHINE SHARPENED. ALL WORK IS GUARANTEED.
FE 5-7525 255 E. Walton

4' - 4½' 9' ENAMEL RECESSED bathtubs Crate marred $21.95 up SAVE. Supply, 100 S. Saginaw St.

FREE STANDING TOILETS $19.95
Washbowls with fittings $11.95
21x32 double sinks $ 9.95
3-piece bath sets with fittings.
White $61.95. Colored $109.50
Factory Seconds—Irregulars
SAVE PLUMBING SUPPLY
100 S. Saginaw St. FE 5-2100

HOLLINGSHEAD VARIETY STORE 7 miles out Baldwin. Armstrong floor covering and Mac - O - Lac paints. Phone FE 7-8059.

HIDDEN SPRED SATIN, WARwick's. 2078 Orchard Lk. Rd.

HEARING AIDS NEW AND used. Phone Rules, FE 2-7900.

THOR GLADIRON, $35. FE 2-8484.

LARGE OAK DESK, SUITABLE for garage or business. FE 8-0379.

LIFT TRUCK, CLARK CARLOADer. 2000 lb. capacity. New engine, rebuilt hydraulics. Phone MArket 4-3251.

LUMBER

CASH AND CARRY
Cedar post all new stock.
Plasterboard and lath.
Birch flush doors, $7.95 up.
Insulation, rock & foil
Loose rock wool bag, $1.00.
Oak flooring, all grades.
White pine utility boards, Trim.
Roofing No. 210, $2.35 bundle.
Windows at new low price.
Pine & cedar paneling.
Plywood plain & decorative.
Combination doors.
Insulated wall board & tile.
Paul St. Cyr Lumber Co.
6120 Dorie Lake Rd. Commerce
EM 3-2731

NEW AND USED FURNITURE. Refrigerators, gas and electric, heating and cook stoves and water heaters for housetrailers and cottages. Terms.
TRAILER EXCHANGE, FE 2-3200.

PHELPS ELECTRIC HARDWARE, bldg. supplies OR 3-1217. OR 3-1218.

MYERS

New low prices.
Regular $115, 1-3 h.p. shallow well jet with 11 gal. tank now $108.
Regular $134, 1-3 h.p deep well Myers jet with 11 gal. tank, now $115.

KELLY'S HARDWARE

3994 Auburn at Adams, Auburn Heights. FE 2-8611.

OIL DRUM EXCELLENT FOR rafts. $1.00 MA 5-9730.

OLD GARAGES REPAIRED TO look like new. Lengthen your garage. Put in new garage doors. Terms FE 4-5654.
Quality Costs Less

PLYWOOD

¾ in. fir, 4x8 per sheet $5.75
¼ in. sanded fir, 4x8 ..... $3.95
4x8 hardboard $2.45
4x5 grandlite bathroom board $4.49
4x7 grandlite bathroom board $5.79
Bathroom electric heaters.... $7.95
Metal kitchen cabinets $17.95
Office file cabinets $49.50

Damaged Refrigerators

Some still in cartons at give away prices

HUTCHINSON Trailer Sales

4615 Dixie Hwy. Drayton Plains

200,000 FEET

No. 1 and 2 Douglas Fir Dimension, air dried. All sizes.
FIR PLYSCORE
4'x8' ¾" Fir $6.08
4'x8' ⅜" Fir $5.60
4'x8' ¼" Fir $3.84
4'x8' 5/16" Fir $3.36
Oak flooring, ¾x2¼" SELECT RED ..... $225 M
SET'S JAMBS PAINT GRADE $3.75
NEW FLUSH DOORS
2'-6"x6'-6" SIDE DOOR TRIM $6.75
2'6"x6'8" W.P. $1.50
½"x3¼" base WP .....10c lin. ft.
½"x2¼" Base Shoe ..... 3c lin. ft.

HAGGERTY LUMBER CO.

MArket 4-1064
1947 Haggerty Hwy., Walled Lake

HEARING AIDS

All transistor, save on battery cost. Free home demonstration. No obligation. Call or write 438 First St., Pontiac. FE 2-2077.

PORTO - WELD ARC WELDER, Westinghouse generators, 150 amps, with brazing attachments, complete with welding rod, brazing rod $75 cash. 727 E. Tennyson.

2 WHEEL TRAILER, NEW BOX and frame, $40. OR 3-3859.

3 ROYAL OAK WINDOWS, screen and storms. FE 2-8773.

276 Garage Doors

TO CHOOSE FROM
SPECIAL SPRING OFFER
Berry all steel, fully guaranteed. From $35 and up. Estimates on remodeling free.
371 S. Paddock FE 2-0203
BERRY DOOR SALES CO.

1-3 H.P. JET PUMPS FROM $69.50. G. A. Thompson, 80 S. Perry.

INTERESTED IN PHOTOGRAPHic equipment and dark room supplies? See Classifications BOOKS & SUPPLIES, 24A and CAMERAS & EQUIPMENT, 61A.

LIONEL & AMERICAN FLYER TRAINS

AUTHORIZED FACTORY SERVice and genuine factory parts. Free test on factory analyser. TASKER'S, 63 W. Huron St.

MRS. NEWMAN'S VARIETY GIFT Shop, 918 Orchard Lk., near Telegraph.

METAL TRAILER WITH FENDers. Also chair bed. FE 4-4634.

MATTRESS 35, SPRINGS $5, WOOD for dock 21 steps, $5. FE 2-5567.

MANUFACTURERS AGENT SALE. When these are gone there is no more. Oil furnaces from $225, complete with burner, Nationally known merchandise, 80 S. Perry.

MICKEY SALES AND SERVICE New and Factory Rebuilt Sewing Machines Every make repaired and Guarantee.
535 Auburn Ave.
Pontiac
FE 4-3930

NEW AND USED
Wood screens and storm windows, Alum. comb. screens and storm windows. Reasonable prices. EM 3-3229.

NEW AND USED
POWER MOWERS, ROTARY TILLERS POWER SPRAYERS. A deposit will hold one. Time payments available. W. F. Miller, Garden and Lawn Equipment. 1593 S. Woodward, (North of 14 Mile Rd.), Birmingham, MI 4-6008

NEW GALVANIZED PIPE
½ in. (21 ft. lengths) .....10½c ft.
¾ in. (21 ft. lengths) .....13½c ft.
SAVE PLUMBING SUPPLY
100 S. Saginaw FE 5-2100

RECONDITIONED SINGER SEWing machines. $29.50. FE 2-9143 for free home demonstration.

Do It Yourself

Build your own home and save over half. We will furnish material and land, you furnish labor.

BLACKETT'S BLDG. SUPPLIES

8161 Dixie Hwy. Clarkston
MA 5-5811

OIL HOT WATER HEATER. GOOD condition. EM 3-3932.

PAIR OF DUO-CONTROL OVERload springs for Chevrolet. OR 3-1608.

Penny Paint Sales

House paint 1 gal. $3.98
2nd gal. at 1 cent ..... .01
2 Gallons for $3.99
Rubber base paint, gal. $3.89
Roller or pan, 1 cent ..... .01
1 Gal. Paint and Roller or Pan....$3.90

FLOOR SHOP

Open 9-9 99 S. Saginaw St.

For Sale Miscellaneous 60

PLYWOOD

LOW CASH & CARRY PRICES
4x8x¼ Fir Plywood ..... GIS $4.19
4x8x⅜ Fir Plywood ..... GIS $5.12
4x8x½ Fir Plywood ..... GIS $6.46
4x8x⅝ Fir Plywood ..... GIS $8.00
4x8x¾ Fir Plywood ..... GIS $9.60
4x8x¾ Plyscord $5.38
4x8x¾ Fir Plyscord $3.84
Lots of other Plywoods
Ask us for Quotations

Pontiac Plywood Co.

1488 Baldwin Ave.
FE 2-3543

RARE ANTIQUES
Game table, drop leaf 20x20x24, $40; cheery table interesting Democratic history 20x24x29, $75; Primitive pine table 32x29 $40; Chest, 4 drawers, tiger maple, $280. Beautifully restored. 186 State, Pontiac, 9 to 9.

ROMEX WIRE, 4c A FOOT BY coil. Sinks, crate marred, $3.75. 30 gal. bottled gas heaters $59.50. 82 gal. electric heaters, $79.50 G A. Thompson, 80 S. Perry.

REINFORCED CONCRETE SEPtic tanks. Ph. FE 4-8438.

RUMMAGE SALE

The Women's Association of the First Presbyterian Church in Birmingham will hold a Rummage sale, Thurs. & Fri. June 2 and 3 from 9 a.m. to 5 p.m. at the church, 1669 W. Maple at Chesterfield. Plenty free parking and snack bar.

52 GAL. ELEC. HEATER $79.50
30 gal. auto. gas heater $49.95
Cab. sink-fittings ..... $59.50 up.
Laundry trays, stand, faucet. $21.95
SAVE SUPPLY, 100 S. Saginaw St.

STOP

Look and listen. The first punch button starter lawn mower. Sure it's a
JACOBSON
Now at EVAN'S EQUIPMENT
6507 Dixie Hwy.

Save Money at BURMEISTER'S LUMBER

800,000
Foot Sale
Buys in lumber now going on AT BURMEISTER'S
OUR PRICES ARE NOT ONLY LOW BUT OUR SERVICE IS A MUST
3 YARDS TO SERVE YOU

4x8 masonite, sheet 2.85
1x8 Std. w. pine bds. per M. $99.00
1x12 std. w. pine bds. per M. $89.00
1x6 w. fir bds. per M. $79.00
1x12 w. pine shelving, ft. 15c
2x4 R. L. D. fir std. ft. 7c
1x4 std. flooring, per M....$130.00
2x6 std. Douglas fir, per M. $99.00
2x8 std. Douglas fir, per M...$99.00
2" blanket Insl., 100 ft. $4.45
4x8x⅜" fir Plyscore $5.95
4x8x¼" fir plywood $3.95
4x8x¾" W. pine plywood.....$11.20
4x8x¾ birch plywood $21.95
4x8x¾ Kn. pine ply $21.95
1x10 knotty pine, per M.....160.00
1x12 paneling, W.P. per M. $160.00
Cedar fence posts 35c
Nails, 8's and 16's, comm., keg 8.95
Soil pipe, 5 ft. $3.95
Com. Alum. doors, from.....$20.95
W. P. Comb. doors $14.95
40 power mowers, from $59.95
3 pc. colored bath set, all fittings, seat, medicine cab. $150.95

HARDWARE—PLUMBING
BOYDELL PAINTS
IF YOU ARE BUILDING A HOUSE DRIVE OUT TO BURMEISTER'S AND SAVE UP TO $500 ON ALL MATERIALS
MAKE SURE IT'S

BURMEISTER

Northern Lumber Co.
8197 Cooley Lake Rd.
Pontiac Phone EM 3-4171
Telegraph & 9 Mile Rd.
Detroit. FL 1-4184

SPECIAL

Used doors, $1.50 & up. 2x8, 2x10s, 2x12's up to 24 ft. Will trade used bldg. material for well drilling or septic tank installed.

Pachoud Wrecking Co.

2308 Dixie Hwy. FE 5-9108
Beside Pontiac Drive-In Theater

STEEL CLOTHES POSTS, EA. $6.50
Ready Mix Cement, per sack $1.25
Brick Mortar, per sack $1.25
Basement Foundation Coating, 5 gal. pail $2.90

BLAYLOCK

COAL & BUILDING SUPPLY CO. 81 Orchard Lake Ave., FE 3-7101

STORM SASH

Aluminum combination windows and doors. LOW LOW price!!!
FE 4-6089
9 a.m. to 9 p.m.
SUMMER PRICES ON COAL

M. A. BENSON

Call M. A. Benson for SUMMER PRICES ON COAL
549 N. Saginaw FEderal 4-2521

SIDE ARM GAS HEATER AND 30 gal. tank. Connections included. $35. FE 5-1366.

25 WINDOWS, SCREENS AND 2 screen doors $25 for the lot. Pile of used lumber, poles, etc. $35. Harry Hollingshead, 7 miles out Baldwin Ave. Mill Lake Variety Store.

ROTO-HOE AND LARGE LATHES. 79 Monterey St.

SOIL PIPE 43.20 LGT. WARwicks, 3078 Orchard Lake Rd.

STOP! LOOK!

Wtd. to buy: Houses, barns, cottages, garages and other buildings to be moved or torn down. H. P. Sutton, MY 2-6432.

Septic Tanks

Trenching—Holes dug. Complete installation if desired. FE 2-6472.

STOP! LOOK!

For sale: All material from a 2 story barn 16x36 in Pontiac. H. P. Sutton, MY 2-6432.

THOMPSON CAR TOP BOAT, needs little work, $65. 12 ft. sailboat, comp. $145, Schwinn bicycles, large basket, (small front wheel) Like new $55. Austin, 4 dr. sedan, slide open top, 29,000 miles $250, Toro 21 in. power mower, $85. Jacobsen 21 in. Roto self propelled Exercycle, $40. 5 h. p. outboard motor, $90 Must sell. MAyfair 6-3056 or LI 4-9086

TELEVISIONS, REFRIGERATORS, freezers, electric stoves, ironers, new floor samples. Big discount. Terms. Call or stop at Wayne Heating Co., 523 N. Main, Rochester, OL 2-0211.

TAPE RECORDER FOR SALE cheap. OR 3-7784

Talbott Lumber

B. P. S. Paint, also Spread Satin and Gold Bond rubber base, hardware plumbing electrical supplies, trim windows doors and a full line of lumber. 1025 Oakland Ave, Ph. FE 4-2622.

Used Bldg. Materials of All Kinds

NOW OPEN FOR BUSINESS
Lumber, doors, windows, pipe, I beams, angle irons, steel sash.

Open Sunday Pachoud Wrecking Co.

2301 Dixie Hwy. FE 5-9108
Beside Pontiac Drive-In Theater

WELCH BOODLE BUGGY AND Deluxe Taylor Tot. Like new. $35. FE 2-0078

WILLIAMSON 30 YEAR FURnace 3 years old. Stoker and pipe, $200. MA 5-2551.

WOMEN'S CLOTHES, SIZE 34, GE Mixmaster, 3976 Beachgrove.

6 ROOM HOUSE ON TWO 3-10 acres and '52 Chev. power glide. Both $3500 cash. Must pay debts. FE 5-2395, 1435 Collier Rd.

Do It Yourself 61

FOR RENT

Floor sanders - hand sanders - wall paper steamers - waxers and furnace vacuum cleaners. Oakland Fuel and Paint, 438 Orchard Lake Ave. FE 5-6150.

DO

YOU HAVE DECORATING PROBLEMS?
We can help you with the hundreds of the latest fashionable colors of Rev. Satin rubber paints. Oakland Fuel and Paint, 438 Orchard Lake Ave. FE 5-6150.

MIXERS, PUMPS, PLUMBING & power tools. Sanders. Gravel. Sand. Open Sun.
JACKSON'S RENTAL
62 W. Montcalm FE 4-5240

WANTED: NEW OR USED 4 IN. steel sidewalk forms, FE 5-6091.

FUNNY BUSINESS by Hershberger



"Put down that newspaper—let's settle our argument fairly!"

Do It Yourself 61

USE OUR TOOLS DO YOUR OWN plumbing wiring, repairing. Complete stock soil sewer crock and drain tile. Montcalm Builders' Supply, 156 West Montcalm. FE 5-4512 Frt. thru Wed. 8 to 6:30 Closed every Thursday.

WHY PAY THE HIGH DOLLAR FOR PAINT?

HIGH QUALITY
FULLY GUARANTEED
PLYCOTE PAINT PER GAL. $1.98
DUTCHCRAFT PER GAL. $2.95
FRISCO PER GAL. $3.95
INSIDE — OUTSIDE
FLATS — ENAMELS

KING BROS.

FE 4-0734 FE 4-1112
PONTIAC RD. AT OPDYKE

Cameras, Equipment 61A

OTHER CAMERAS & EQUIPMENT listed under "Hobbies & Supplies" classification number 24A.

POLAROID LAND CAMERA WITH flash unit, like new. FE 8-7333.

Sales Musical Goods 62

ACCORDION 120 BASS, 5 SHIFT, professional model Wurlitzer. Cost $1,000 when new. Excellent condition. Will sacrifice for $325. Private owner. FE 2-3077.

ACCORDION SALE. ALL SIZES. Also loaners to beginners at our school. Enroll today. FE 5-5426. 7 Prall, Apt. B-1.

CLARINET, $55. EM 3-2911 AFTER 6 P.M.

GRINNELL BROS. UPRIGHT PIano. Fully reconditioned. New keys. Beautiful tone. Terms. Gallaghers, 18 E. Huron St. FE 4-0566.

LEEDY TRAPP DRUM SET, COMplete. Blue and pearl grey trim. $150. MY 3-4591.

NEW SPINET PIANO, ALSO, REconditioned upright. OL 2-5036.

OLDS CORNET OUTFIT. LIKE new. Greatly reduced. Terms. Gallaghers 18 E. Huron. FE 4-0566.

PIANO TUNING AND REPAIRing. Oscar Schmidt. FE 2-5217.

RECONDITIONED SMALL BUNgalow piano. Terms. Gallaghers, 18 E. Huron St. FE 4-0566.

SMALL BABY GRAND PIANO. MI 4-2495

Sale Store Equipment 64

3 PIECE BAR DEEP FREEZE, large French fryer, malt mixer, and juicer. Juke box, range stainless steel top. EM 3-4520.

MEAT AND GROCERY FIXTURES for sale. FE 4-2201 or FE 2-3352.

Sale Sporting Goods 65

GUNS—BUY SELL TRADE
Manley Leach, 10 Bagley

GUNS, BOATS, MOTORS, BUY, sell, trade Burr-Shell 375 S. Telegraph. FE 2-4706.

NEW BROWNING OVER AND UNder 12 gauge. Private owner. FE 4-9077.

SCHULTZ AND LARSEN, THE new super safe action model M54J 270366 and Tred Sharp and Hart. Sold by Williams, custom loads. 7720 Bridge, Clarkston, route No. 1, OR 3-4069.

Sand, Gravel & Dirt 66

A-1 TOPSOIL, FILL DIRT, SAND and gravel, EM 3-5742.

A - 1 TOP SOIL, FILL DIRT, crushed stone, sand and gravel. Earl Howard, FE 4-9493.

A-1 TOP SOIL AND BLACK DIRT. Delivered. FE 4-4007 or FE 4-4171.

A-1 TOP SOIL, CRUSHED STONE, sand, gravel, fill. Lyle Conklin, FE 8-7112 or FE 2-8522.

A-1 TOP SOIL, FILL DIRT, SAND and gravel. Vern Goyette. FE 3-6575 or FE 2-3148.

A-1 BLACK DIRT, ALSO SAND and gravel, FE 7-9319.

BLACK DIRT AND DUMP TRUCK service. Call after 4 p.m. FE 8-0877.

BLACK DIRT

and Peat, 5 yds. $9. Delivered. FE 4-6523 or FE 8-2940.

BLACK DIRT LOADED AND DElivered Sat and Sun. Basements, septic tanks, complete, bulldozing. FE 4-1072 or FE 3-9197.

BLACK DIRT AND FILL, TOP soil. FE 5-6343.

B-4 TRUCKING SERVICE Best grade top soil, peat and shredded black dirt. FE 5-0448.

CUSTOM TRUCKING BY LOAD, job or hour. MY 3-8621.

BLACK DIRT AND PEAT, FILL sand and gravel, top soil. OR 3-7549.

BROWN PEAT SOIL CONDITIONer. Clean, shredded. Very high test. Wonderful for new lawns, flowers, shrubs, trees etc. Pickup or delivery. Retail or wholesale. Very short haul for trucks. FE 2-9231.

DRIVEWAYS GRAVELED AND graded. All kinds of gravel and fill, top soil and also garden plowing. MA 5-2704.

LOADING BLACK DIRT AND FILL dirt. Any amount. Mon. through Sat. 6664 Elton Rd., Walters Lake, Maple 5-7605.

PIT RUN ROAD GRAVEL, PROCess road gravel, field dirt, field sand. Washed 60 - 40 concrete gravel, pea gravel, 16A gravel. Black dirt and mason sand. FE 2-1768 C. Price.

FARM TOP SOIL

and black dirt. 8 yard load, $10 delivered. FE 4-6588.

LIMITED AMOUNT OF CLAY Loam top soil. 5 cu. yd. delivered $12.50. Call FE 2-3054.

BLACK TOP SOIL, PEAT, gravel. Any amount delivered. FE 2-7111 or FE 5-6056.

BLACK DIRT

Peat humus mined 12 feet deep, weed free. Finest quality top dressing soil. We load your truck for you.
WOLVERINE PEAT & GRAVEL CO.
40364 14 Mile Rd.
MA 4-2625

GOOD TOPSOIL, DELIVERED. FE 4-0912.

PROCESSED ROAD & DRIVEWAY gravel. Pit run, 60-40 and cushion sand. Wilkinson Sand & Gravel. FE 4-6215, FE 2-9303

6 YDS. HORSE MANURE, DElivered, $15, EM 3-4507.

RICH TOP SOIL. FE 2-0603.

ROAD GRAVEL

5 yards, $7.00 delivered. FE 4-6588.

Shredded Peat Humus

FE 7-9249 (5 yds., $12) FE 8-7809.

WELL ROTTED COW MANURE. Pick-up or delivered.

For Sale Used Trucks 90

1950 FORD ½ TON PANEL. RUNS good. $275. OR 3-2850.

'54 FORD F 350 STAKE. LIKE new. 11,000 miles. MY 3-3205.

'50 CHEVROLET VAN $395. REAL good condition. Almost new tires. NORTHWEST CHEVROLET Woodward at 13 Mile Lincoln 5-1100

NEW & USED TRUCKS
WILSON GMC
OAKLAND AT CASS
OPEN EVENINGS
FE 2-9203 FE 4-4531

FORD 1950 ¾ TON PICKUP. THE very popular F-3 model. motor and tires like new, a real buy at only $495 full price, make your terms.

Haskins Chev.
DIXIE HWY. at M15 MAple 5-5071

1947 GMC PANEL TRUCK. $150. FE 2-7311.

LARRY JEROME
Used Truck Headquarters

Best Selection of Low Mileage Trucks— All Weight Classes to Fit Your Needs!

1954 STAKES
F-600 FORD, 12 FT.
F-350 FORD, 9 FT.

1953 STAKES
F-600 FORD, 12 FT.

PICKUPS
'54 FORD, F-100
'53 FORD F-100
'53 FORD F-250
'50 FORD F-2

DUMPS
1953 FORD F-600

"These are quality trucks. Quality is always a bargain."

LARRY JEROME
Rochester Ford Dealer
PH. OL 1-9711
"FOR MORE THAN 30 YEARS A GOOD PLACE TO BUY!"

'48 FORD PICK UP. $345. NEW tires. This truck is in real nice condition. NORTHWEST CHEVROLET Woodward at 13 Mile Lincoln 5-1100

Sale Used Cars 91

1953 BUICK SUPER V-8 4 DOOR Riviera. Dynaflow heater, defroster, radio. Clean. FE 2-8411.

1954 BUICK. 4 DOOR. FULLY equipped. very clean and reasonable. OR 3-1993.

LOOKING
For That 2nd Car?
for a
Low Down Payment?
LOOK
at These,
Many of These Cars Are One Owners

1950 Chevrolet P.G....$395
1950 Dodge 4 dr.......$395
1950 Dodge 2 dr.......$295
1950 Plymouth 4 dr....$395
1950 Plymouth 2 dr....$250
1951 Nash 4 dr........$495
1949 Plymouth 4 dr....$195
1950 Pontiac 2 dr.....$350
1948 Hudson $85
1948 Dodge 4 dr.......$195
1948 Chevrolt $150
1946 Dodg 4 dr........$95
1951 Buick 4 dr.......$550

Riemen-schneider
232 S. SAGINAW ST.
Open 'til 8 p.m.
FE 2-9131

'51 BUICK HARDTOP $777. HAS everything. Any old car down and $34.63 per month NORTHWEST CHEVROLET Woodward at 13 Mile Lincoln 5-1100

OVER 150
MAKES AND MODELS OF CARS FROM $25 TO $2,395. ALSO FEW PICK UPS. FINANCE ARRANGED. REAL ESTATE OR CONTRACTS ACCEPTED. ECONOMY CARS 22 AUBURN

3 DAY SPECIAL YOU CAN'T match terms if desired Nice '49 Chev 2 door. $175. 1 owner '40 Dodge. $175. '47 Pontiac 5 passenger coupe, sharp. $175. '49 Nash 600 a fine car. $175. '37 LaSalle 2 door jet black. Car looks like new $175. '49 Stude. Commander 2 door. $175. 5 other dependable cars each $75. 4160 W. Walton ¼ Block E. of Sashabaw and Walton Drayton Plains, Mich.

1951 BUICK 4 DR. $10 DOWN AND assume payments. 464 S. Woodward, Birmingham.

'54 BUICK 4 DR SEDAN, RADIO, heater, dynaflow, low mileage, excellent condition. LAKE ORION MOTOR SALES M24 at Buckhorn Lake MY 2-2611 till 9:00 p.m.

1951 BUICK SUPER RIVIERA, 4 dr., 31,000 miles Extremely fine. Nearly new tires. $825. FE 5-3560.

'41 BUICK GOOD TRANSPORTATION, $45. 1163 Cherrylawn.

'53 M. G. SHARP $1095. OR 3-2472

'39 FORD. 2 DOOR GOOD MEchanically MY 2-3252.

TOP TRADERS are Classified ads! To swap what you don't need for for what you do, call FE 2-8181.

Sale Used Cars 91

1953 BUICK SPECIAL 4 DOOR. IN excellent condition. Low mileage, priced to sell. Will Finance. King Bros. FE 4-0734 FE 4-1112.

1950 CADILLAC CLUB COUPE. Fully equipped. 24,000 actual miles. One owner car. 4 Kelly Springfield sure-stop tires, like new. Beautiful car. Full price $1395. FE 2-6264.

CADILLAC COUPE DEVILLE 1952. Physician's car. Low mileage, completely equipped. Excellent condition in appearance. $2375. EM 3-2381.

CADILLAC 1953 FE 2-5685

'52 CHEVROLET CONVERTIBLE. Radio and heater. $850 FE 2-2137.

1951 CHEVROLET CONVERTIBLE $10 down and assume payments. 464 S. Woodward, Birmingham.

CHEVROLET 1954 STATION WAGon 210. Auto executive getting new model Power Glide, extras, excellent condition low mileage, cost $2,600 sell $1,600. OL 1-6327 after 6 P.M

1952 CHEVROLET DELUXE 2 DR. $10 down and assume payments. 464 S. Woodward, Birmingham.

'54 CHEVE SPORT COUPE FULly equipped. clean. FE 2-4317

Jacobson's
HUDSON & RAMBLER
SALES & SERVICE
58 W. Pike St. FE 2-8359

1954 CHEV BEL AIR GOOD CONdition. FE 5-1012.

It's Where You Buy a USED CAR that counts

Only Your FORD DEALER can give you all these USED CAR and USED TRUCK BUYING Advantages

Wider Selection!
Your Ford Dealer gets a huge variety of cars—all models and all makes—as trade-ins on new Fords! Besides this wider choice you get . . .

Lowest Terms Possible!
Your Ford Dealer is in the used car business as a service to new car customers. He doesn't depend on used car profits to stay in business. That means he can sell to you at rock-bottom prices!

Absolute Confidence in Dealer's Reputation!
Your Ford Dealer is a reputable businessman, here to stay. He wants your trust because he wants you for a service customer —and someday he hopes to sell you a brand-new car!

Check Your Ford Dealer's A-1 Used Car and Truck Specials for the Best Bargains in Town

Cy Owens
Your FORD Dealer
2 Big Lots
150 S. Saginaw St.
FE 5-4101
809 S. Woodward Ave.
FE 4-7469

CHEVROLET 1949 DELUXE SEdan, pay balance due. 197 S. Johnson.

'50 CHEV. 2 DR. TWO TONE green. Excellent condition. No money down. HOUSE OF GOOD USED CARS 50 gals. of gas with each car. Carkner—Studebaker Birmingham MI 4-3410

1937 CHEVROLET SEDAN. 4 door, radio & heater. $50. FE 7-965.

CHEVROLET 1953 DLX 4 DOOR sedan loaded with extras a decoration day special at $899 full price just your car down.
Haskins Chev.
DIXIE HWY. at M-15 MAple 5-5071

CHEVROLET BEL AIR '54. 4 DR. Manual shift. Radio. Heater & other extras. Perfect condition. FE 2-5076.

'54 CHEVROLET DEL-RAY. BY owner. Very clean Power Glide, white walls, radio heater and other extras. $1400. FE 5-8977.

For Sale Used Cars 91

'52 CHEVROLET CLUB COUPE. $695.
BOB FROST INC.
850 S. Woodward Birm.

46 CHEV. 2 DR. EXCELLENT condition. $175. Also '47 Plymouth excellent condition. $175. No money down.
Carkner—Studebaker
Birmingham MI 4-3410

Chevrolet 1955 Demonstrators
TAKE YOUR CHOICE
Officials cars, courtesy cars. Bel-Air 4 Doors, Hardtop coupes, Del Ray Club Coupes, and 2 Door sedans.
OVERDRIVES POWERGLIDES
STANDARD TRANSMISSIONS
New car guarantee, Latest Summer Color Selections
No Financing Problems
Highest Trade
Lowest Terms
As low as just your car down, up to 36 months on balance. Our low overhead location permits terrific savings to be passed on to you.
IF YOU DRIVE A FEW MILES. YOU'LL GET MILES OF SMILES IF YOUR PRESENT CAR IS OVERAGED AND READY FOR RETIREMENT.
Save the Difference
Deal Direct With
Haskins Chev.
Oakland County's Fastest Growing Dealer
DIXIE HWY. at M15 MAple 5-5071

FOR SALE. REASONABLE. 1954 2 door Chevrolet. Powerglide, radio, new tires. EM 3-4994.

1950 CHEV 2 DR. DELUXE RAdio and heater. New paint. $450. OR 3-1784.

CHEVS.
1954 Left-Overs
Hurry While They Last
ALL BODY STYLES
AS LOW AS
$1326.41
Headquarters for Chevrolets
13 MILE AND WOODWARD

1950 CHEVROLET POWERglide, radio, heater Good condition. MI 4-4397.

1952 CHRYSLER 2 DR. $10 DOWN and assume payments. 464 S. Woodward, Birmingham.

'48 CHRYSLER NEW YORKER. Clean car. FE 4-7547.

1955 CHRYSLER NEW YORKER deluxe 4 dr. sed. Fully equipped. Beter than new. FE 4-5175 after 6 p.m. or all day Sunday.

1951 DODGE 2 DR. $10 DOWN AND assume payments. 464 S. Woodward, Birmingham.

1946 DODGE, CLEAN GOOD CONdition. Full price $150. FE 5-4598.

DeSOTOS AND PLYMOUTH 1955 demonstrators. Low mileage cars fully equipped. Save up to $600. Your old car may make the down payment. Terms to suit.
SCHUTZ MOTORS
DeSOTO PLYMOUTH DEALER
912 S. Woodward, Birmingham

'54 DODGE V-8 4 DR. RADIO, heater, 2 tone paint. As good as new.
LAKE ORION MOTOR SALES
M24 at Buckhorn Lake
MY 2-2611 till 9:00 p.m.

1946 DODGE, $50 291 S. Edith.

'50 FORD CONVERTIBLE. GOOD condition $450 FE 4-8885.

1950 FORD TUDOR, RADIO AND heater. Will trade. 875 Scott Lk. Rd.

'54 FORD CUSTOMLINE V-8. LIKE new. Radio heater, low mileage. Make us an offer. FE 5-9495.

1950 FORD CUSTOM 2 DR. V-8, $295. '39 Ford coupe, Mercury engine, mechanically A-1. 2447 Fairbury. MA 4-1904 eves. or Sunday.

1938 FORD TUDOR SEDAN. EYE catcher. Years in storage. Owner, MI 4-8569.

'50 FORD CRESTLINER, RADIO, heater, overdrive, good motor, some rust. OR 3-9700.

1949 FORD 4 DR., EXCELLENT condition. FE 2-1888.

'52 FORD EXC. COND. RADIO, heater, turn signals. MI 6-0783.

FORD CONVERTIBLE COUPE. dual pipes 1953 motor. like new whitewall tires new top. custom paint job radio and heater See this gorgeous beauty today only $695 full price.
Haskins Chev.
DIXIE HWY. at M15 MAple 5-5071

1941 FORD 5 PASSENGER COUPE '46 Mercury motor, good stock car material, Ned's battery and license. EM 3-4833

FORD '50 2 DR. EXCELLENT condition. $6.25 per week.
House of Good Used Cars
50 Gals. of Gas with Each Car
Carkner—Studebaker
Birmingham MI 4-3410

'47 FORD, GOOD CONDITION, RAdio and heater, no rust. $130. OR 3-9242.

HERE'S A VACCINE THAT'S 100% AN "OK" USED CAR FROM
Matthews-Hargreaves
"Your Chevrolet Dealer"
Shop Sunday and Monday Buy Tuesday

Sale Used Cars 91

1952 FORD CONVERTIBLE. NEW top. new white wall tires. Good condition 640 Melrose. After 5:30.

$10 DOWN

'51 Chev. 2 dr.........$495
'51 Plymouth 2 dr......$495
'50 Dodge 4 dr.........$495
'50 Plymouth 4 dr......$495
'50 Chrysler 4 dr......$495
'49 Pontiac Cpe........$495
'50 Chev. 2 dr.........$395
'50 Ford 8 Cpe.........$395
'50 Pontiac 4 dr.......$395
'50 Stude. 4 dr........$245
'50 Nash 2 dr..........$295
'49 Ply. Conv..........$295
'49 Ford 8 2 dr........$195
'34 Ford 8 ....$65

18 MO. ON BALANCE
EVERY CAR IN GOOD CONDITION. INSIDE AND OUT.
100 CAR SELECTION
KELLER KOCH
CHRYSLER - PLYMOUTH DEALER
Birmingham Liberty 9-4585
4198 N. Woodward at 13½ Mile Rd.

FORD VICTORIA
1953 Victoria, Slate color top, cream body. New white walls, radio, heater, Ford-O-Matic. Disappearing aero on rear fenders. This car is exceptionally clean. One car own... owned by a lady. 68 Oakland. FE 2-2351.

1951 FORD CONVERTIBLE. $10 down and assume payments. 464 S. Woodward, Birmingham.

1950 FORD CONVERTIBLE. $10 down and assume payments. 464 S. Woodward, Birmingham.

1954 FORD
RANCH WAGONS
FORDAMATIC & OVERDRIVE

1954 CHEV.
210 2 DOOR
$1295

LARRY JEROME
Rochester Ford Dealer
PH. OL 1-9711
"FOR MORE THAN 30 YEARS A GOOD PLACE TO BUY!"

'50 FORD V-8. TUDOR, NO MONey down.
LAKE ORION MOTOR SALES
M24 at Buckhorn Lake
MY 2-2611 till 9:00 p.m.

BY OWNER: 1951 HENRY J. Take over payents. Bal. $158.00 at $24.53 month. 2095 Garland Ave., Sylvan Village. FE 4-3232.

1953 LINCOLN, COSMOPOLITAN, 4 door. Good condition, FE 2-4821.

1951 LINCOLN 4 DR. $10 DOWN and assume payments. 464 S. Woodward, Birmingham.

50 LINCOLN 4 DOOR HYDRAmatic, radio and heater. white walls. Perfect cond $475. 185 Bassett.

1948 MERCURY CLUB COUPE. Exceptional condition. Ph. FE 4-8066.

'49 MERCURY, WHITE, BEAUTIful body, no moter, cash, $130. EM 3-5511.

1951 MERCURY 2 DR. $10 DOWN and assume payments. 464 S. Woodward, Birmingham.

'49 NASH LOW MILEAGE, 1 owner. Cheap transportation. $195. FE 5-7974

'53 Olds 88 2 dr., sharp
'53 Pontiac 2 dr. sedan
'54 Dodge pickup, ½ ton
HOUGHTEN & SON
YOUR FRIENDLY OLDSMOBILE AND GMC TRUCK DEALER
528 N. Main, Rochester OL 1-9761

'53 OLDS 88 HOLIDAY. $1795. Hydramatic, radio, heater, power steering, power brakes, two tone paint. white wall tires. Like new. NORTHWEST CHEVROLET Woodward at 13 Mil Lincoln 5-1100

1951 OLDS 8 2 DR. $10 DOWN and assume payments. 464 S. Woodward, Birmingham.

1952 OLDS 98 4-DOOR. IN EXCELlent condition. Radio, heater, puncture proof tires, low mileage. 189 W. Yale FE 4-2496

1951 OLDS 88 2 DR. $10 DOWN and assume payments. 464 S. Woodward, Birmingham.

OLDS, 6 CYL. 2 DOOR, CLEAN, runs good best offer. 197 S. Johnson.

1951 PACKARD 4 DR. $10 DOWN and assume payments. 464 S. Woodward, Birmingham.

'53 PACKARD, HARDTOP. POWER brakes, radio, heater and overdrive. Excellent condition. Any old car down. HOUSE OF GOOD USED CARS 50 gals. of gas with each car.
Carkner—Studebaker
Birmingham MI 4-3410

'47 PACKARD CLIPPER, CALL after 4 p.m. FE 5-6358.

PLYMOUTH 1950 4 DR DELUXE. Radio, Heater. FE 2-4537.

Memorial Day Specials
'54 Chrys. Newport .$2445
'54 Buick super $2195
'54 Ford wagon $1645
'54 Ford Crestline ..$1495
'53 Chrys. Windsor .$1295
'52 Buick hardtop...$1195
'53 Ford wagon $1195
'52 Chrys. Saratoga.$ 945
'52 Ford 4 dr. ......$ 795
'52 Chevrolet 2 dr...$ 795
'51 Chrys. hardtop .$ 795
'51 Ply. wagon .....$ 745
'50 Dodge clb. cpe...$ 495
'50 Plymouth 4 dr...$ 445
'50 Ford clb. cpe ...$ 395
'50 Chev. 2 dr. .....$ 395
'50 Nash Ambass....$ 295

KELLER KOCH
CHRYSLER - PLYMOUTH DEALER
Birmingham Liberty 9-4585
4198 N. Woodward at 13½ Mile Rd.

Sale Used Cars 91

1951 PACKARD 4 DR. $10 DOWN and assume payments. 464 S. Woodward, Birmingham.

1953 PLYMOUTH 2 DR. $10 DOWN and assume payments. 464 S. Woodward, Birmingham.

'53 PLYMOUTH 4 DR LOW MILEage. $725. 190 W. Flint, Lake Orion. MY 2-4261

Huron Motor Sales
ALWAYS A GOOD SELECTION OF LATE MODEL USED CARS
HURON MOTOR SALES
952 W. Huron FE 2-2641

1951 PLYMOUTH CONVERTIBLE. $10 down and assume payments. 464 S. Woodward, Birmingham.

BUICK SALE
OLIVER BUICK

Compare the following prices anywhere on this page and you'll plainly see why Oliver Buick is Pontiac's busiest dealer.

'54 Buick 4 dr., Century model ..$2095
'54 Buick Century Hardtop model..$2165
'54 Buick 4 dr., Special model ...$1795
'54 Buick Special Hardtop model ..$1995
'54 Buick 4 dr. Super series $2095
'53 Buick 4 dr. Road-master model ...$1395
'53 Buick 4 dr., Special series ...$1195
'52 Buick 4 dr., Super model $795
'51 Buick 4 dr., Super model $595
'50 Buick Hardtop, very sharp $595
plus
30 other fine Buicks to choose from

OLIVER BUICK
Where Pontiac Buys Its Buicks
210 Orchard Lake Ave.
FE 2-9101

'40 PLYMOUTH CONVERTIBLE. $444. New top and white wall tires. Fire engine red. $5 or any old car down. NORTHWEST CHEVROLET Woodward at 13 Mile Lincoln 5-1100

	PER MONTH
'55 Ply. Fordor Dem.	$64
'53 DeSoto Cl. Cpe.	$54
'53 DeSoto V-8 Cl Cpe.	$57
'53 DeSoto V-8 Fordor	$59
'53 DeSoto V-8 Fordor	$59
'53 Ply. Cam. Fordor	$39
'53 Ply. Cam. Cl. Sed.	$39
'53 Willys Aero Sedan	$35
'52 DeSoto V-8 Fordor	$47
'51 Dodge Tudor	$30
'51 Mercury Cl. Cpe.	$30
'51 Ply. Cam. Fordor (4 to Choose From)	$30
'51 Ply. Cran. Fordor	$36
'50 Buick Sedan	$32
'50 Chry. N.Y. Cl. Cpe.	$32
'50 DeSoto Sportsman	$32
'50 DeSoto Fordor (2)	$32
'50 Ply. Suburban	$35
'50 Ply. Fordor	$30
'50 Pontiac Fordor	$30
'49 Ply Cl. Cpe.	$30
'48 Buick Sedan	$30
'48 Chev. Sedan	$25
'48 DeSoto Fordor	$25
'48 Dodge Sedan	$25
'48 Dodge Tudor	$30
'46 Ply. Sedan (2)	$30
'47 Dodge Sedan	$25
'47 DeSoto Fordor	$25
'41 Ford Coupe	$25

BRAID
MOTOR SALES
DeSoto-Plymouth Dealer
Cars at W. Pike St.
FE 2-0186

1951 DARK GREEN PONTIAC Chieftan, 4 door sedan good condition one owner. Call FE 2-2497 after 6 p.m

PONTIAC CONVERTIBLE. 1954. Fully equipped. Also Model A Ford. OR 3-0541.

New Credit Plan
HAVE YOU BEEN TURNED DOWN WHEN TRYING TO BUY A CAR BECAUSE OF SHORT EMPLOYMENT, NO CREDIT, BAD CREDIT ETC? WE HAVE A GOOD SELECTION OF '46 - '51 AUTOMOBILES THAT YOU CAN BUY FOR VERY LITTLE DOWN AND WEEKLY PAYMENTS OF AS LITTLE AS $8.
No Co-Signers!
Immediate Delivery!
Deal Direct!
No Finance Co.!
Buy Here—Pay Here
Y'ALL COME
TO
171 S. SAGINAW ST.
NATIONAL MOTOR SALES

VACATION SPECIALS
SEE OUR "LIKE NEW" USED CARS
$395
'50 CHEVROLET DR. SEDAN. A GOOD RUNNING CAR.
$895
'52 PONTIAC 4 DR. SEDAN, HYDRAMATIC 2 TONE GREEN.
$550
'50 INTERNATIONAL STAKE TRUCK. RUNS GOOD
$175
'48 OLDS COUPE. A GOOD SECOND CAR.
$545
'50 BUICK DR. SEDAN, DYNAFLOW. SMOOTH RUNNING.
$1295
'53 MERCURY DR. SEDAN. TWO TONE MERCOMATIC.
$2095
'54 PONTIAC 4 DR. STARCHIEF CUSTOM LIKE NEW
$795
'51 DODGE HARDTOP, GOOD RUNNING GOOD LOOKING. SEE IT AND DRIVE IT.
MANY OTHERS TO CHOOSE FROM
COMMUNITY MOTORS
THE PLACE WHERE YOU CAN WHEEL AND DEAL
OPEN TILL 10 P.M.
OLive 2-9321

Sale Used Cars 91

PLYMOUTH 1953 4 DR. SEDANS. Commercial cars. 5 to choose from. Just the answer to your long fishing weekend. Your choice at $333.33 This is the full price. No money down.
SCHUTZ MOTORS
DeSOTO PLYMOUTH DEALER
912 S. Woodward, Birmingham

CHEV. SALE
OLIVER BUICK

Compare the following prices anywhere on this page and you'll plainly see why Oliver Buick is Pontiac's busiest dealer.

'55 Chev. 210 2 dr., 3,000 miles $1695
'54 Chev., loaded, 8,000 miles $1295
'53 Chev. 210, radio, heater $895
'53 Chev. Bel Air 4 dr., powerglide..$895
'52 Chev. 4 dr. Dlx., radio, heater $595
'52 Chev. 2 dr. Dlx., radio, heater $595
'51 Chev. Dlx. 4 dr., radio, heater $445
'51 Chev. Dlx. 2 dr., radio, heater $395
'50 Chev. 2 dr. Sedan, radio, heater $195
plus
15 other Chevrolets to choose from

OLIVER BUICK
210 Orchard Lake Ave.
FE 2-9101

1946 PONTIAC 8, 4 DR GOOD condition FE 2-3534.

PONTIAC 1952 CHIEFTAIN DLX. 8 sedan radio and heater, Hydramatic drive. A Decoration day special at $1,095 full price, just your car down.
Haskins Chev.
DIXIE HWY. at M15 MAple 5-5071

FORD SALE
OLIVER BUICK

Compare the following prices anywhere on this page and you'll plainly see why Oliver Buick is Pontiac's busiest dealer.

'54 Ford 2 dr. Sedan, Ford-O-Matic .. $1395
'54 Ford 2 dr., standard shift .. $1295
'53 Ford 2 dr. Sedan, radio, heater $895
'53 Ford 4 dr. Sedan, real sharp $895
'52 Ford 2 dr., smart looking ... $595
'51 Ford 4 dr., radio, heater $395
'50 Ford 2 dr., a sharpie $195
'48 Ford 2 dr. Coupe $85
plus
12 other clean Fords to choose from

OLIVER BUICK
210 Orchard Lake Ave.
FE 2-9101

1950 PONTIAC DELUXE 2 DR. very clean throughout. $395 FE 3-7542

PONTIAC '53 2 DOOR. RADIO, heater and hydramatic, Low mileage. $1050. EM 3-5645 between 4 and 9 p.m.

1955 PONTIAC 4 DOOR DELUXE. 870 series Extras. Must sell. Sacrifice, PLateau 2-2195.

'51 PONTIAC, 2 DR. DELUXE. Excellent condition. OR 3-7333.

1953 4 DOOR PONTIAC DELUXE sedan. Hydramatic, radio, heater and other accessories. FE 2-5583 after 6 p.m

1953 PONTIAC CUSTOM CATAlina. 12,000 miles. A-1 condition. MY 2-1341

1948 PONTIAC 8 4 DOOR. SUPER De Luxe, hydramatic, new motor factory installed. New battery, new generator 1190 Dorchester Wards Orchard, after 4:30 P.M. Private Owner.

"Bright Spot" Is First Stop For All Smart Car Buyers
One of the Best Selections of Used Cars in Town
"Bright Spot"
Jerome Cadillac & Olds
CASS at ORCHARD LK.
FE 8-0488 FE 8-0488

Sale Used Cars 91

1950 PONTIAC CONVERTIBLE. $80 down Take over payments. 1183 Dorchester.

PONTIAC '51 DELUXE SEDAN COUPE. Call after 4, FE 2-5881.

SEE "Cy"
For The Best Buy
In A Good Used Car
Over 100 Cars
To Choose From
Cy Owens
Your FORD Dealer
2 Big Lots
150 S. Saginaw St.
FE 5-4101
809 S. Woodward Ave.
FE 4-7469

1954 PONTIAC STARCHIEF CUStom 4 dr sedan Fully equipped. Inquire FE 5-2877.

'54 PONTIAC A-1 CONDITION. 64 Poplar St.

1951 PONTIAC 8 4 DOOR. DEluxe hydramatic. $595. OR 3-7510.

'40 PONTIAC, $35. GOOD TRANSportation. Several overload springs $5 a set FE 3-7402.

Guaranteed
SHARP USED CARS
All Makes and Models
Glenn's
MOTOR SALES
254 S. Saginaw St. FE 4-7371

1951 PONTIAC 2 DR. $10 DOWN and assume payments. 464 S. Woodward, Birmingham.

WEEKEND SPECIALS
'52 Plymouth 4 dr. Radio & heater.
'51 Chevie 2 dr Powerglide.
'51 Plymouth cl cpe Extra clean.
'50 Chevrolet hardtop.
'50 Pontiac 2 dr. 8
'49 Ford Custom 8 2 dr.
'48 Mercury 4 dr.
'47 Ford V8 2 dr.
West Side Used Cars
923 W. Huron FE 4-2185

'53 PONTIAC 2 TONE GREEN SEdan. One owner, low mileage, fully equipped. $1,195. ¼ down. $8.00 per week. HOUSE OF GOOD USED CARS 50 gals. of gas with each car.
Carkner—Studebaker
Birmingham MI 4-3410

PONTIAC SALE
OLIVER BUICK

Compare the following prices anywhere on this page and you'll plainly see why Oliver Buick is Pontiac's busiest dealer.

'54 Pontiac 2 dr., low mileage $1295
'53 Pontiac Sedan, Custom Catalina $1195
'53 Pontiac 4 dr., deluxe 8 .... $1095
'53 Pontiac 2 dr., deluxe 8 .... $995
'52 Pontiac 2 dr., radio, heater $795
'51 Pontiac 2 dr., radio, heater $595
'51 Pontiac 4 dr., radio, heater $595
'50 Pontiac 2 dr., deluxe model $325
'47 Pontiac 2 dr., good transportation $95
plus
10 other clean Pontiacs to choose from

OLIVER BUICK
210 Orchard Lake Ave.
FE 2-9101

'54 PONTIAC 8, 2 DR. STANDARD. 10,000 miles. 201 Starr or FE 4-7827.

'50, '51, '52, '53 & '54 STUDEBAKERS, 19 to choose from. All models Excellent condition. No reasonable offer refused. No money down, just good credit. HOUSE OF GOOD USED CARS 50 gals. of gas with each car.
Carkner—Studebaker
Birmingham MI 4-3410

1951 STUDEBAKER CONVERTIble. Clean. See after 4 p.m. 383 Elizabeth Lk. Rd.

1952 STUDEBAKER HARDTOP. $10 down and assume payments. 464 S. Woodward, Birmingham.

VOLKSWAGEN SEDAN 1952. 25,000 miles. Recently repainted. 35 miles per gal. EM 3-3991

1954 WILLYS ACE DELUXE 2 door. Radio, heater, overdrive, turn signals and white wall tires. Take over payments. FE 4-7222.

'53 WILLYS, $795.
'51 Kaiser sedan, 395.
'51 Henry J $169.
'54 Willys
KAISER WILLYS SALES
3770 Auburn Ave FE 4-4692

1953 WILLYS 2 DR $10 DOWN and assume payment. 464 S. Woodward Birmingham.

TIP TOP
Guaranteed
USED CARS
1954 Chevrolet 2 dr.
$997
1954 Plymouth club coupe
$1,294
1953 Chevrolet 4 dr. Sharp.
$995
1955 Chrysler New Yorker DEMONSTRATOR. COME OUT AND DRIVE THIS CAR.
1947 DeSoto 4 dr.
$144
1949 Pontiac 4 dr.
$245
1950 Imperial 4 dr.
CLEAN
1946 Mercury club coupe
$179
CLARKSTON MOTOR SALES
CHRYSLER – PLYMOUTH
Open 8 a.m. to 8 p.m. Daily
WE BUY, SELL AND TRADE
MA 5-5141

RETAIL STORE
Where More People Get Better Car Deals

1953 Hudson
Hornet Club Coupe. Radio, heater and white walls.
$1095

1954 Pontiac
2 dr. sedan. Here is a car that is just right for you.
$1495

1953 Pontiac
Catalina equipped with radio, heater, Hydra. and white walls.
$1495

1953 Nash
Rambler Station Wagon. Try out the famous Nash economy.
$995

1951 Chevrolet
Sedan with radio, heater and Power Glide. A real sharp car.
$645

1952 Dodge
4 dr. sedan. Equipped with radio and heater for driving comfort.
$595

1953 Pontiac
4 dr. sedan with radio, heater and white walls. Don't miss it.
$1395

1952 Pontiac
4 dr. sedan with radio, heater and Hydramatic. A sweet running beauty.
$895

1953 Pontiac
Convertible. Just the thing for spring and it's loaded.
$1595

1950 Pontiac
With radio and heater. Here is the perfect car for the wife.
$195

1954 Pontiac
Chieftain Deluxe with radio and heater. A one owner beauty.
$1695

1950 Oldsmobile
88 4 dr. sedan with radio and heater. It really has get up and go.
$395

1951 Mercury
4 dr. sedan with radio and heater. A truly beautiful car. See it.
$695

1948 Pontiac
With radio, heater and Hydramatic. The perfect graduation gift.
$225

1953 Ford
Mainline 4 dr. with radio, heater and white side wall tires.
$1095

1949 Pontiac
Streamliner 2 dr. sedan. Here is another one right for the kids.
$195

1953 Pontiac
4 dr. sedan with radio and heater. Big car quality at a low price.
$1195

Several
Transportation specials that are priced from
$50 to $195

PONTIAC
RETAIL STORE
"Goodwill Used Cars"
65 MT. CLEMENS ST. FE 3-7117

WE CAN PUT YOU INTO A
1955 Ford Fairlaine
8 Cyl. Club Sedan
WITH RADIO AND HEATER
$52.44 Monthly If Your Car Is Worth $100
$55.80 Monthly No Trade No Down Payment

A-1 Buys
'52 Chrysler 4 dr...$699
'54 Ford 8 2 dr.....$999
'51 Chrysler 4 dr...$499
'51 Lincoln 4 dr....$499
'53 Plymouth 4 dr. $699
'51 Packard 4 dr...$444
'53 Buick Riviera $1344
'54 Plymouth 2 dr. $999
'53 Packard 4 dr. $1044
54 Ford R. Wgn. $1399
51 Olds 2 dr. 88...$444
'52 Ford 4 dr......$599
'53 Merc. Mont'y $1444
'53 Ford Cpe. $699
'51 Ford Hardtop..$499
'51 Nash Abass'dor $499
'54 Pont. St. Chf. $1499
'52 Stude. Hardtop $644
'53 Buick Sedan..$1099
'51 Ply. Clb. Cpe...$399
'52 Ford R. Wgn...$899
'54 Ford Country Sed.
'54 Chev. S. Wgn. $1399
'53 Ply. Sta. Wgn. $999
'53 Ford Victoria $1199
'51 Pontiac 2 dr....$499
'52 Ply. Clb. Cpe...$544
'51 Merc. 2 dr......$499
'51 Ford 8 2 dr.....$399
'52 Pontiac 4 dr. 8 $644

Cheapies
'49 Ford 4 dr......$144
'50 Ford 2 dr......$244
'48 Pont. Sed. Cpe. $144
'48 Ford Clb. Cpe. $144
50 Pont. Sed. Cpe. $244
50 Stude. 2 dr.......$99
'49 Olds Sedan $99
'47 Pont. Sed.......$99

Pack Front Wheel Bearings
99c
1. Pull front wheels and drums.
2. Inspect bearings for wear.
3. Repack with fresh grease.
4. Inspect brake lining.
5. Adjust bearings properly.

$999 $999 $999
1954 Ford 2 dr., perfect.
$258 down & $29.70 mo.
OR
Your old car down and slightly higher pay'ts.
OR
$10 down and slightly higher payments.

Convertibles
'53 Chev. Conv...$1144
'50 Ford Conv.....$399
'51 Ply. Conv.......$644
'53 Ply. Conv.......$999
'51 Ford Conv.....$644
'53 Ford Conv....$1199
'52 Ford Conv.....$999

Harold Turner, Ford
2 BIG LOTS
464 S. Woodward 13½ Mile Rd. at Woodward
Our 13 Mile Road Lot Will Be Open Memorial Day
MIdwest 4-7500 LIberty 9-4000
JOrdan 4-6266 LIberty 9-4001
Low Low Bank Rates —— No Down Payment
Immediate "Spot" Delivery

--Today's Television Programs--

Channel 2—WJBK-TV Channel 4—WWJ-TV Channel 7—WXYZ-TV Channel 9—CKLW-TV

TONIGHT'S TV HIGHLIGHTS

6:00—(7) Jumbo Theater. Dennis O'Keefe, in "Up in Mable's Room." (4) Showcase of Stars. "Poor Miss Emmy."

6:30—(9) Holiday Ranch. Variety country style. (4) Horace Heidt show wagon. Musical salute to Iowa. (2) Beat the Clock. Bud Collyer host on quiz.

7:00—(7) Soldier Parade. Arlene Francis hostess to new talent from Army. (9) Dial 9 Feature. Film TBA. (4) Mickey Rooney. Hey, Mulligan comedy. (2) Jackie Gleason Show. Comedy with Art Carney, Audrey Meadows, Joyce Randolph, June Taylor dancers. Gleason plays Reggie Van Gleason III, Mother Fletcher conducts three different orchestras.

7:30—(7) Story Studio. "Lucky Pieces." (4) So This is Hollywood. Queenie's quick thinking saves her pals from Albanian international incident at a cocktail party in "Grutchnik Rides Again," Mitzi Green, Jimmy Lyond, Virginia Gibson star.

8:00—(7) Hollywood Premiere. Hugh Beaumont in "Pier 23." (9) On Camera. "Season of Divorce," drama. (4) Imogene Coca. Comedy with Hal March. Imogene nags her husband into nightclub visit. (2) Two for the Money. Quiz with Herb Shriner.

8:30—(9) Million Dollar Movie. Donald Huston in "The Large Rope." (4) Star Theater. Comedy with Jimmy Durante. Jimmy hides from guest Dorothy Lamour. (2) My Favorite Husband. George finally meets the man Liz might have married. Joan Caulfield, Barry Nelson in comedy.

9:00—(4) George Gobel. Comedy with Garry Moore. Garry and George recall the old days when George worked on Garry's TV show. (2) Professional Father. Dr. Wilson's son Twig is honorary judge on city's boys' day and fines his father for traffic violation. Steven Dunne, Ted Marc are the doctor and son.

9:30—(7) Five Seal Theater. Scott Brady in "Just What the Doctor Ordered." (4) Your Hit Parade. Top tunes of the week with Dorothy Collins, Russell Arms, Gisele MacKenzie, Snooky Lanson. (2) Man Behind the Badge. Charles Bickford narrated story of "Crying Lady."

10:00—(7) Realm of the Wild. "Birds of the Beach," "Waterbirds in Flight." (9) National News. (4) Soldier of Fortune. New adventure of Tim and Toubo. (2) Big Town. Mark Stevens in "Hostage of the Law."

10:10—(9) Movie Date. Dick Powell, Lizabeth Scott in "Pitfall."

10:30—(7) The Explorers. Clement Conger shows films of "Spanish Adventure." (4) People Are Funny. Art Linkletter tries pie throwing. (2) Damon Runyon Theater. Wallace Ford, Gil Stratton Jr., Beverly Garland in "Tobias the Terrible," story of diaper service delivery man whose girl friend wants him to act like movie gangster she admires.

11:00—(7) Championship Bowling. Eddie Kowalics vs. Steve Nagy. Nagy bowls 300 game. (4) Polka Party. Music, dances, polka music. (2) News. Jac LeGoff.

11:15—(2) Miss Fair Weather. Bette Wright.

11:20—(2) Nightwatch Theater. Roddy McDowell, Gale Sherwood in "Rocky."

11:30—(9) Mystery Theater. Bela Lugosi in "The Corpse Vanishes." (4) Haven Theater. George Sanders, Herbert Marshall in "The Moon and Sixpense."

SUNDAY MORNING

8:15—(2) Christophers.

8:45—(2) Detroit Pulpit.

9:00—(4) Church at Crossroads.

9:15—(2) This Is the Life.

9:30—(4) Frontiers of Faith.

9:45—(7) Comedies. (2) Kid Car-Movie.
toons.
toon Carnival. (2) Buster Crabbe.

10:30—(9) How Garden Grows. (4) Buffalo Bill. (2) Barker Bill Cartoons.

10:45—(2) Sausage Sinema.

11:00—(9) Church in Home. (4) Adventure Ho. (2) Porky Pig. Daffy Duck.

11:30—(7) Today's Faith. (2) Contest Carnival.

SUNDAY AFTERNOON

12:00—(7) Little Rascals. (9) Moppets. (4) Capt. Hartz. (2) U of D Roundtable.

12:30—(7) Auntie Dee. (9) Uncle Toby's Party. (2) Show Time.

1:00—(7) World Adventure Series. (9) Million Dollar Movie. (4) U. of M.

1:30—(7) Cowboy G-Men.

2:00—(7) Laurel & Hardy. (9) Mr. Callahan. (4) Home Theater.

2:30—(7) Laurel & Hardy. (9) Meet Mr. Callahan. (2) Motor City Movie. (4) Saint of Bleeker St.

3:00—(7) My Hero. (9) Justice Colt. (4) Background.

3:30—(7) Annie Oakley. (4) Zoo Parade.

4:00—(7) Super Circus. (4) Hall of Fame. (2) Adventure.

4:30—(9) Theater. (4) Captain Gallant. (2) Meet UAW-CIO.

5:00—(7) Jimmy Wakely Show. (4) Hostess Theater. (2) Sunday Lucy Show.

5:30—(4) Roy Rogers. (2) You Are There.

SUNDAY'S TV HIGHLIGHTS

6:00—(7) Yon Asked for It. (9) Mr. and Mrs. North. (4) Corliss Archer. (2) Lassie. The young daughter of Ellen Miller's friend visits the Miller farm and becomes envious of the close relationship between Lassie and Jeff. The girl's envy manifests itself in an attempt to harm Lassie with Jeff unaware of the impending tragedy.

6:30—(7) Chance of Lifetime. (9) Meet U.A.W. (4) Mr. Peepers. When the superintendent of schools hears that the newest member of the faculty is allegedly dancing at a roadside cabaret, he sends Peepers to investigate. (2) Private Secretary. A search for the Neanderthal man-type to star in an unusual Broadway show involves Susie MacNamara in a "Battle of Biceps."

7:00—(7) The Huntress. (9) War in Air. (4) Comedy Hour. "Highlights of Broadway 1950," starring Eddie Fisher. Preview of new show at La Vie, Monte Proser's soon-to-open New York night club. (2) Toast of the Town. Guests from Ankles Aweigh," Betty and Jane Kean, musical comedy stars, and Lew Parker and Gabriel Dell, comedians.

7:30—(7) Pepsi Playhouse. (9) Playhouse.

8:00—(7) Walter Winchell. (9) Motion Picture Academy (4) TV Playhouse. Philip Abbott will potray a political writer who hates his job in "The Ghost Writer." (2) GE Theater. "The Half Promised Land," starring Ezio Pinza, featuring Joan Copeland.

8:30—(7) Stork Club. (2) Stage 77. Peggy Ann Garner stars in the "Time of Day" with Charles Bronson, Irene Hervey and Grandon Rhodes.

9:00—(7) Break the Bank. (4) Loretta Young Show. Repeat performance. "Decision," story of young housewife who wants to ground her pilot husband. (2) App't. with Adventure. "Stranger on a Plane," story of young schoolteacher vacationing in the Virgin Islands who falls in love with man she suspects is notorious thief.

9:30—(7) Jumbo Theater. (4) Star and Story. (2) What's My Line?

10:00—(7) Joe Palooka. (9) Yesterday's Newsreel. (4) Badge 714. (2) Sunday News Special.

10:15—(2) The Late Show. "New Orleans," starring Arturo DeCordova, Dorothy Patrick and Marjorie Lord.

10:30—(7) Karloff Mystery. (4) Carpet Theater. (9) Follow that Man.

11:00—(7) Hollywood Premiere. (9) Crown Theater. (4) Sunday News.

11:30—(4) Hollywood Off-Beat.

11:45—(2) The Late, Late Show. "Woman in Green," starring Basil Rathbone, Nigel Bruce and Hillary Brooke.

MONDAY MORNING

7:00—(4) Today. (2) Morning Show.

9:00—(7) Todd Purse Show. (4) Romper Room. (2) Garry Moore.

9:30—(2) Arthur Godfrey.

10:00—(7) Wixie's Wonderland (4) Home.

10:30—(2) Strike It Rich.

11:00—(7) Story Studio. (4) Ding Dong School. (2) Valiant Lady.

11:15—(2) Love of Life.

11:30—(4) Feather Your Nest. (2) Search for Tomorrow.

11:45—(2) Guiding Light.

MONDAY AFTERNOON

12:00—(7) 12 O'Clock Comics. (4) Nancy Dixon. (2) Inner Flame.

12:15—(4) Way of World. (2) Road of Life.

12:30—(7) Beulah. (4) Hour of Shows. (2) Ladies Day.

1:00—(7) Lunchtime Drama.

1:30—(9) Prayer, Sign On. (4) Jean McBride. (2) Tiger Game. (9) Cartoon Time.

2:00—(7) Stars on Seven. (9) Myrtle Labbitt Show. (4) Ted Mack's Matinee.

2:30—(9) Toby David Show. (4) Greatest Gift.

2:45—(4) Concerning Miss Marlowe.

3:00—(9) Monday Matinee. (7) Hearthrob Theater. (4) Hawkins Falls.

3:15—(4) First Love. (2) Secret Storm.

3:30—(4) World of Mr. Sweeney.

3:45—(4) Modern Romance.

4:00—(7) Captain Flint. (9) Hidden Pages. (4) Pinky Lee. (2) Robert Q. Lewis.

4:30—(9) Howdy Doody. (4) Howdy Doody. (2) Welcome Travelers.

4:45—(7) Ricky the Clown.

5:00—(7) Auntie Dee. (9) Justice Colt. (4) Terry and Pirates. (2) Sagebrush Shorty.

5:30—(7) Wild Bill Hickok. (4) Tennessee Ernie.

Oldest reference to milking animals is a pictorial representation that dates around B. C. 3000, found in Mesopatamia.

--Today's Radio Programs--

Programs furnished by stations listed in this column are subject to change without notice.

WJR, (760) CKLW, (800) WWJ, (850) WCAR, (1130) WXYZ, (1270) WJBK, (1400 WPON, (1460)

TONIGHT

6:00—WJR, Hainline
WWJ, News
WXYZ, Pan-American
CKLW, News, Sports
WPON, News

6:15—WJR, Richard Hayes
WWJ, Sen. Potter
CKLW, Sec. of State
WCAR, Talk Sports
WPON, Idletime Serenade

6:30—WJR, Sports
WWJ, Tuneup
WXYZ, Amer. Farmer
CKLW, Parliament Hill
WJBK, Sports
WCAR, Music
WPON, Sports Slants

6:45—WJR, J. White
WXYZ, Manpower, News
CKLW, Mich. Catholic
WPON, Three Suns

7:00—WJR, Way for Youth
WWJ, Heart of News
WXYZ, News, Sandlottgr
CKLW, Theater
WJBK, L. Gentile
WCAR, News, Music
WPON, News, Gib Shanley

7:15—WXYZ, Manpower
WCAR, Sign Off

7:30—WJR, Jr. Town Meet.
WWJ, "Damn Yankees"
WXYZ, We See It
CKLW, Wonderful City

7:45—WXYZ, Wash'ton Work
CKLW, Globetroter

8:00—WJR, Gunsmoke
WWJ, Conversation
WXYZ, Dance Party
CKLW, True or False
WPON, News

8:30—WJR, Gangbusters
WWJ, Boston Pops
CKLW, F. Martin

8:45—CKLW, Tourist

9:00—WJR, Two for Money
WWJ, Band Parade
CKLW, Hawaii Calls
WPON, Off Record

9:15—WPON, Music Remote

9:30—CKLW, Lombardoland
WJR, Dawnbuster
WWJ, Houseparty

10:00—WJR, Country Style
WXYZ, News, Town
CKLW, W. King
WPON, News

10:15—WPON, Off Record

10:30—WJR, Town, Country
CKLW, Sanctuary

10:45—WJR, Change World

11:00—WJR, News
WXYZ, Dance Music
CKLW, J. Van Kuren
WJBK, News, Gentile
WPON, News

11:15—WJR, Sports Final
CKLW, Israel Visits
WPON, Fran Warren

11:30—WJR, Dance Orch.
WXYZ, Top of Town
CKLW, Jim Dunbar
WPON, Manhattan Melodies

SUNDAY MORNING

6:00—WJR, At Dawning
WWJ, News, Hummin'
WJBK, Proudly Hail

6:30—WJR, Farm Review
WJBK, Album Time
WPON, News, Music

6:45—WPON, Traveler

7:00—WJR, Favorite Hymns
CKLW, Wildwood Church
WJBK, News, Album
WPON, Nazarene Pulpit

7:15—WWJ, Meditations

7:30—WJR, Laymen's Hour
WXYZ, Sunday Music
CKLW, Baughey Tab.
WPON, 1st Gen. Baptist

7:45—WCAR, Morn. Musicale

8:00—WJR, News
WXYZ, Bible Class
CKLW, Worship Hour
WCAR, Gospel Hour
WPON, 1st Assembly

8:15—WJR, Karama Q'tet
WJBK, Univ. Organ

8:30—WJR, Renfro Valley
WXYZ, Light & Life
CKLW, Pontiac Baptist
WJBK, Ave Maria
WCAR, Back to God
WPON, St. John's

8:45—WWJ, News

9:00—WJR, News
WWJ, Crossroads
WXYZ, Religious News
CKLW, Bethesda Temple
WJBK, News, Organ
WCAR, News, Rhythm

9:15—WJR, Faith Hymns
WXYZ, Detroit Women
WJBK, St. Francis Hour

9:30—WWJ, Faith in Action
WXYZ, Voice
CKLW, Singing, Americans
WJBK, Detroit Pulpit
WPON, 8'rest Baptist

9:45—WJR, Religion
WWJ, Art of Living
CKLW, Christian Science

10:00—WJR, News, Bigs
WWJ, Pulpit
WXYZ, Israel Message
CKLW, Bible Class
WJBK, News, Music
WCAR, News, Melody
WPON, News

10:15—WCAR, Bible Class
WPON, 1st. Meth.

10:30—WJR, Chapel Hour
WWJ, Carnival of Book
WXYZ, Negro Chorus
CKLW, Voice

10:45—WWJ, Storybook
WCAR, Harmony Hall

11:00—WJR, Tabernacle
WWJ, St. Paul's Cath.
WXYZ, Sunday Music
CKLW, Pontiac Baptist
WJBK, Sun. Music
WCAR, News
WPON, Central Meth.

11:15—WJBK, Ken Cline

11:30—WJR, Album
WXYZ, Sun. Music
CKLW, Anglican Church
WJBK, McLeod
WCAR, Radio Temple

11:45—WJR, No 2nd Chance
WXYZ, Music Room
WJBK, Ken Cline

12:00—WJR, News
WWJ, Noon News
WXYZ, Pan. Am. Union
CKLW, Labor, News
WCAR, Tunes
WPON, News

12:15—WJR, Best of Guest
WWJ, Mischa Kottler
CKLW, News, Chats
WJBK, Sun. Music
WCAR, Tiger Game
WPON, Tidings Temple

12:30—WJR, Opinion
WWJ, Eternal Light
WXYZ, Tomorrow's World
CKLW, Tabernacle

SUNDAY AFTERNOON

1:00—WJR, Symphony
WWJ, Steve Lawrence
WXYZ, Truth Herald
CKLW, Christian B'hood
WJBK, News, Tom George
WPON, News, Span. Hour
WCAR, News, Music

1:15—WJBK, Music

1:30—CKLW, Lutheran Hour
WXYZ, News, P'im'ge
WCAR, Tiger Game

1:45—WCAR, Game

2:00—WJR, Gdy Lombardo
WXYZ, Healing Waters
CKLW, Elder Morton
WCAR, Tiger Game
WPON, Baseball

2:15—CKLW, News

2:30—WJR, Philharmonic
WXYZ, Wings of Healing
CKLW, Frank & Ernest

2:45—CKLW, Chosen People

3:00—WWJ, R. Mulholland
WXYZ, Christian in Action
CKLW, Gospel for Blind

3:15—CKLW, Bandstand

3:30—WXYZ, Hr. of Decision
CKLW, Army Hour
WJBK, Sun. Music
CKLW, Global Frontiers

3:45—CKLW, Basil Heatter

4:00—WJR, News, Afternoon
WXYZ, Revival Hour
CKLW, Salute Nation
WJBK, News, Woods

4:30—CKLW, Nick Carter

4:45—WJR, J. Pirincin

5:00—WJR, News, Wash.
WXYZ, Disaster
CKLW, Rin Tin Tin
WCAR, News
WPON, Dinner Serenade

5:15—WJR, World Affairs
WCAR, Carousel

5:30—WWJ, TBA
WXYZ, Greatest Story
CKLW, Masquerader
WJBK, Music Moods

5:45—WPON, Dinner Sr'nde.

SUNDAY EVENING

6:00—WJR, Gene Autry
WWJ, Am. Forum
WXYZ, Mon. Headlines
CKLW, Public Prosecutor
WJBK, News, Music
WPON, News
WCAR, News, Music

6:15—WXYZ, P. Harvey
WJBK, Guy Bowman
WPON, Serenade

6:30—WJR, Sunday P'house
WWJ, Catholic Hour
WXYZ, Indianapolis Races
CKLW, Bob Considine
WJBK, U. of D. Showtime

6:45—CKLW, Sports Time

7:00—WJR, Juke Box Johnny
WWJ, TBA
WXYZ, News, Music
CKLW, Sunday Concert
WJBK, Evening Serenade
WCAR, News, Music
WPON, Free Methodist

7:15—WJBK, D. Young

7:30—WJR, Amos 'n' Andy
CKLW, Radio Bible
WPON, Christian Temple

7:45—WJBK, Freedom Story

8:00—WJR, Our Miss Brooks
WWJ, X-1
WXYZ, Town Meeting
CKLW, Fulton Lewis Jr.
WJBK, Bowman

8:15—WXYZ, Frolics
CKLW, Melachrino Strings
WJBK, D. Young

8:30—WJR, Little Margie
WWJ, Abbotts
CKLW, Quiet Hour
WJBK, U. of D. Roundtable
WPON, Music

9:00—WJR, Rudy Vallee
WWJ, Sherlock Holmes
WXYZ, Winchell
CKLW, Burns Baptist
WJBK, Serenade
WPON, Liberty Baptist

9:15—WXYZ, Drew Pearson

9:30—WWJ, Easy Money
WXYZ, Manion Forum
CKLW, Dr. Barnhouse
WPON, Pentecostal

9:45—WXYZ, Music

10:00—WJR, Believe, Nation
WWJ, Fibber McGee
WXYZ, Paul Harvey
CKLW, Billy Graham
WJBK, News, Serenade
WPON, News

10:15—WWJ, Gildersleeve
WXYZ, Elmer Davis
WPON, Off Record

10:30—WJR, Facts Forum
WWJ, Meet the Press
WXYZ, Revival Times
CKLW, Back to God

10:45—WJR, Montovani

11:00—WJR, News
WWJ, News
WXYZ, News, Music
CKLW, News, Witness
WJBK, News, Music
WPON, News, Sports

11:15—WJR, U.N. Report
WWJ, Go to Town
CKLW, Fulton Lewis Jr.
WPON, Music

11:30—WJR, Pope Pius
WWJ, Winterhalter
WXYZ, News, Stars
CKLW, Mount Zion Church
WJBK, Protestant Hr.

MONDAY MORNING

6:30—WJR, Agricit. Voice
WWJ, Bob Maxwell
WXYZ, Fred Wolf
CKLW, Guy Nunn
WJBK, Gentile, Frolic
WPON, Rise 'n' Shine

6:45—CKLW, Toby David
WCAR, Coffee

7:00—WJR, Jim Vinall
WJBK, Gentile, Binge

7:15—WJR, Music Hall

7:30, CKLW, Terence O'Dell
WJBK, Gentile, Binge

7:45—WWJ, News
CKLW, Toby David

8:00—WJR, Jack White
WWJ, Bob Maxwell
WJBK, News, Gentile
WCAR, News
WPON, News

8:15—WJR, Bud Guest
WCAR, Coffee With Clem
WPON, Rise 'n' Shine

8:30—WJR Music Hall

8:45—WWJ, News
WCAR, Radio Revival

9:00—WJR, News
WWJ, Minute Parade
WXYZ, Breakfast Club
WJBK, News, George
WCAR, News, Rhythm
WPON, News, Music

9:15—WJR, Kitchen Club

9:30—WJR, Mrs. Paige
WPON, Goes Calling

9:45—WJR, Pete & Joe
CKLW, Good Neighbor

10:00—WJR, A. Godfrey
WWJ, McBride, Peale
WXYZ, My True Story
CKLW, News, Homemakers
WCAR, News, Temple
WPON, News

10:15—WWJ, Joyce Jordan
WPON, Pontiac Party

10:30—WXYZ, Whispering
WWJ, Fran Harris
CKLW, Mary Morgan
WCAR, Music

10:45—WWJ, Break Bank
WXYZ, Ind. Speedway
WCAR, Music

11:00—WWJ, Strike It Rich
WXYZ, Speedway
CKLW, Florida USA
WJBK, News, George
WCAR, News, Lady

11:15—WXYZ, Speedway
WCAR, Song Parade
WPON, Hymn Time

11:30—WJR, Make Up Mind
WWJ, Phrase Pays
CKLW, Queen for a Day
WPON, Party

11:45—WJR, Second Husband
WWJ, Second Chance

12:00—WJR, Jack White
WWJ, News
CKLW, News, Music
WJBK, George
WCAR, News
WPON, News,

12:15—WJR, Farm Roundup
WWJ, Faye Elisabeth
CKLW, Austin Grant
WCAR, Music
WPON, Luncheon Music

12:30—WJR, Time Out Music
WXYZ, Speedway
CKLW, Bud Davies
WJBK, George
WCAR, Harmony Hall

12:45—WXYZ, Speedway
WPON, Farm Mkts.

MONDAY AFTERNOON

1:00—WJR, Your Symphony
WWJ, News, Mulholland
WXYZ, Speedway
CKLW, Musical Living
WJBK, T. George
WCAR, News, Music
WPON, News, Platter

1:15—WJR, Ma Perkins
WXYZ, Speedway
CKLW, Tex Benecke
WCAR, Music
WPON, Eye Opener

1:30—WJR, Dr. Malone
CKLW, Eddie Cantor
WCAR, Baseball
WPON, Baseball

1:45—WJR, Guiding Light

2:00—WJR, Mrs. Burton
CKLW, News, Davies
WJBK, McLeod
WPON, Baseball
WCAR, Baseball

2:15—WJR, Perry Mason
WWJ, Plain Bill
CKLW, 8 Star

2:30—WJR, Nora Drake
WWJ, Lorenzo Jones
WXYZ, Betty Crocker
CKLW, Club Time
WCAR, Baseball
WPON, Baseball

2:45—WJR, Brighter Day
WWJ, TBA

3:00—WJR, News, Hymns
WWJ, Woman in Love
WXYZ, Ed McKenzie
WCAR, Baseball

3:15—WJR, Rosemary

3:30—WJR, Helen Trent
WWJ, Pepper Young
WJBK, Don McLeod

3:45—WJR, Gal Sunday
WWJ, Right to Happ.

4:00—WJR, House Party
WWJ, Backstage Wife
WXYZ, Wattrick, McK.
CKLW, Eddie Chase
WCAR, Baseball

4:15—WWJ, Stella Dallas

4:30—WJR, Music
WWJ, Wider Brown
WCAR, Baseball

4:45—WWJ, Woman in House
CKLW, News, Wright
WPON, Baseball

5:00—WJR, News
WWJ, News, J. Deland
CKLW, Eddie Chase
WJBK, Don McLeod
WCAR, News
WPON, Baseball

5:15—WJR, Music
WJBK, McLeod
WCAR, Music

5:30—WWJ, Jim Deland
CKLW, Chase, News
WCAR, Music

5:45—WJR, Sun. Afternoon

Find Boy Murdered, Stuffed Into Sewer

DETROIT (INS)—The body of a four-year-old boy was found stuffed in a Detroit sewer early today.

Police said the youngster, Eric Carter, had been beaten to death by his mother, Mrs. Lila Carter, and his two sisters, Mattie Belle Brown 16, and Dollie Carter, 15. Detectives said the woman and two girls confessed the crime after long questioning.

The boy was first reported kidnaped and police spent a frantic day and night searching for him before they decided the story was a hoax and began questioning the mother and her daughters.

The only explanation for the beating, which was inflicted last Thursday, was given by Mattie, who said:

"He was crying, whimpering and causing a lot of trouble all the time. We beat him to keep him quiet."

The body was found 10 feet below ground in a sewer pipe in an alley. Eric was one of seven children in the Carter family. His father and Mrs. Carter have been separated for more than two years.

Salesman Claims Abandoned Boy Left in Chicago

SPRINGFIELD, Ill. (AP)—A Springfield salesman has claimed 2-year-old Kenny Casey as his son.

Mr. and Mrs. Robert Ostler turned Kenny over to juvenile authorities in Chicago Wednesday, saying that the boy's mother had left him with them a month ago and never came back. The Ostlers have three small children.

More than three dozen persons have offered to adopt Kenny after seeing a picture in the papers of his tousled blond hair, large blue eyes and said expression.

* * *

Kenneth Casey Sr., of Springfield, yesterday sought through his attorney and Springfield police to establish his claim to Kenny. Police Chief Silver Suarez said Casey recognized the child from a newspaper photograph. He said the child's mother Barbara took Kenny and left their Springfield home in March.

Meanwhile, Kenny remains in St. Vincent's Infant and Maternity Hospital in Chicago. His mother has not been found.

ROK to Cite Army Wife for Aid to Mother-in-Law

SEOUL, Korea (UP)—The wife of a South Korean army officer is getting a citation for "unselfish devotion to her sick mother-in-law."

Army Chief of Staff General Chun Il Kown said the conduct of Ai Kyong Kim, 23, wife of a second lieutenant, "should be a pattern for all soldiers' wives."

That Wasn't Nice

CARLSBAD, N. M. (UP)—A district judge sentenced Mrs. Myrtle McCool, a witness in a land partition suit, to 48 hours in jail yesterday for sticking her tongue out at an attorney during the hearing.

Answer to Previous Puzzle

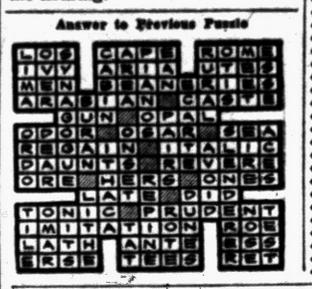

The eggs of mapping turtles are good food but must be fried as they will not boil hard.

Everything for SPORTING WEEKEND

- WATER SKIS
- SURF BOARDS
- LIFE VESTS
- BOAT CUSHIONS
- GAS CANS
- JOHNSON OUT-BOARD MOTORS
- BOAT OARS
- BOATS
- ALUMINUM CANOES
- CANOE PADDLES
- COLEMAN CAMP STOVES
- ICE CHESTS
- FISHING TACKLE
- LIVE BAIT

OPEN SUNDAYS 9 'til 1 P. M.

Slaybaugh's Sports Shop
Plenty of Free Parking Right at the Door
630 Oakland Ave.
Phone FE 4-0824

BIRMINGHAM
LOCKSMITH SERVICE KEYS DUPLICATED
220 N. Woodward at Oakland
MI 4-7339
See Your Locksmith—John Jones

Featuring These Famous Make TV:
RCA VICTOR — PHILCO
ADMIRAL
GENERAL ELECTRIC
SYLVANIA — DUMONT
EMERSON — CBS
HAMPTON-TV
825 West Huron St.
FE 4-2525

Prisoner of Chinese Moved to Peiping

SWEA CITY, Iowa (AP)—The parents of Capt. Harold Fischer Jr., who has been a prisoner of the Chinese Communist since the Korean War, had new hope today that he and three pals may be home soon.

Mr. and Mrs. Charles S. Fischer Sr. based their hopes on a letter they received from their son.

The letter said their son and the other three fliers had been moved from Mukden in Manchuria to Peiping, Red Chinese capital, and life is a bit rosier than when they were in prison.

U.S. Hired 5,356 in April, Virginia Senator Claims

WASHINGTON (AP) — Sen. Byrd (D-Va) reported today that civilian employment in the federal government increased 5,356 during April to reach a total 2,316,166.

Byrd, chairman of the Joint Committee on Reduction of Nonessential Federal Expenditures, said in a statement the increase was the third in successive months and the sixth since July 1952.

Put It Long Way Off

RICHMOND, Va. (AP)—Andrew H. Adams, charged with driving without a license, told Traffic Judge Carleton E. Jewett he "just put off" getting one—for 24 years. He was fined $25.

Television Receiver Becomes Necessity

SACRAMENTO (AP)—The California Legislature recognizes television as a "necessity."

The Senate yesterday gave final passage to a bill which would prevent creditors in a bankruptcy action from slapping an attachment on the family TV set.

Sen. Richard Richards (D-Los Angeles) said the taking away of a television set works a "hardship" on a family.

Given this status, television joins a long list of "necessary household . . . furniture" exempt from attachment under law.

10 Indian Miners Die in Gold Shaft Mishap

BOMBAY, India (AP)—Ten miners died 8,700 feet under ground at the Kolar gold field, near Bangalore, reports reaching here said yesterday.

A shaft wall crumbled, crushing the cage in which the men were traveling, the reports said.

Attention TV Owners!

Do not be misled with low price bait advertising for television service. The price will not be as low as you think when the final bill is presented to you. Play it safe and call any of the firms listed below when you need service on your TV. You will not be deceived and you will pay only for the quality work that you can be sure you will receive.

PONTIAC
ANDY CONDON'S RADIO-TV.....127 S. Parke, FE 4-9736
AUBURN RADIO & TV.....39 Auburn, FE 4-1635
BLAKE'S RADIO-TV .....3149 W. Huron, FE 4-8791
BUSSARD ELECTRIC SHOP .....84 Oakland, FE 2-0445
CAMPBELL RADIO & TV SERV., 89 Chamberlain, FE 2-7406
CHRISTIE RADIO MAINTENANCE.....36 Miller, FE 5-8752
C & V TV SALES & SERVICE..993 Mt. Clemens, FE 4-1515
HAMPTON ELECTRIC CO. .....825 W. Huron, FE 4-2325
HOD'S RADIO & TV.....770 Orchard Lake Ave., FE 4-3641
JOHNSON'S RADIO & TV.....45 E. Walton, FE 4-7001
OBEL RADIO & TV.....46 Oak Hill, FE 4-4945
RICH & PURSELY TV .....2141 Opdyke, FE 4-0221
STEFANSKI RADIO & TV.....1157 W. Huron, FE 2-0967
SWEET'S RADIO APPLIANCE.....422 W. Huron, FE 4-1133
WALTON RADIO & TV.....1430 Joslyn, FE 2-2397
WKC, INC., SERVICE DEPT.....45 N. Perry, FE 2-0711
WEST OF PONTIAC
MAC RADIO & TV.....1515 Union Lk. Rd., EM 2-3972
AUBURN HEIGHTS
ACE TV & RADIO SERVICE....3357 Auburn Rd., FE 2-1206
GENE'S TV SALES & SERVICE.....3351 Grant, FE 4-3972
BIRMINGHAM
ELECTRONICS SERVICE CO., 1287 S. Woodward, MI 6-1022
CLARKSTON
LAATSCH'S TV SERVICE .....6734 Dixie, MA 5-5311
DRAYTON PLAINS
LATIMER'S RADIO & TV....3530 Sashabaw Rd., OR 3-2032
PHELPS ELECTRIC .....4348 Dixie Hwy., OR 3-1217
OXFORD
OXFORD RADIO & TV SHOP, 40 S. Washington, OA 3-2032
ROCHESTER
ROCHESTER RADIO & TV.....420 Main St., OL 2-2141
DOBAT TV & RADIO SERVICE...104 W. 5th St., OL 2-4722
WALLED LAKE
TOWNSEND'S TV SERVICE, 3021 Commerce Rd., EM 3-2227
WILKINSON'S TV SERVICE, 3070 S. Commerce, MA 4-2402
For Information on Membership Phone FE 4-5791

Mom and Dad on TV

Margaret Truman Shares Trip Home With Public

By RAY KOHN

NEW YORK (AP)—Margaret Truman shared with the public last night a folksy visit with her parents, former President and Mrs. Harry S. Truman.

Miss Truman was in a New York CBS-TV studio, substituting for Edward R. Murrow on his program Person to Person.

Mr. and Mrs. Truman sat relaxed on the side porch of their rambling home in Independence, Mo.

The half hour was short on politics, but packed with the informality of a family gathering.

From their porch the elder Trumans wandered through their 89-year-old house—the dining room, the living room, parlor and Mr. Truman's den. The camera peeped into the kitchen and Miss Truman talked with a woman identified only as Vietta, who was banking brownies and who was a member of the White House kitchen staff.

Miss Truman would preface her questions with "Daddy," or "Mother" or "Mommy."

* * *

When his daughter asked what kind of manual work he did around the house, her father replied: "I do an immense amount of it from a rocking chair."

How about that iron fence put up around the house?

"Well, the fence had to be put up to keep the American propensities from collecting souvenirs and tearing the house down," said Mr. Truman.

Mrs. Truman told about finding a lady picking her prize tulips, and about the throngs of sightseers who appear almost daily.

"We had a funny experience the other night," she said. "Dad and I went over to see your cousin across the street and there were so many out here in front of the house we couldn't come home.

"We had to spend most of the evening on the front porch all by ourselves because our cousins weren't home."

Over 1,800 Expected for MSC Alumni Event

EAST LANSING (UP)—Michigan State College's centennial year class reunion June 3-4 will attract more than 1,800 alumni, MSC officials said today.

The alumni activities will precede the annual commencement program in Macklin Stadium, June 5.

Past graduates will be honored at a special luncheon on Saturday, June 4, when 19 centennial awards will be made, Starr Keesler, director of alumni relations, said.



SPINNING DREAMS — Terrance Kilburn, as Sam Slater, tells Hannah (Mary Ellen Kay) his plans in "Slater's Dream" to be on Cavalcade of America, Tuesday, over ABC-TV. From boyhood memories of cotton mills in England, young Slater reconstructs one of the world's complicated machines, the cotton spinner. The English monopoly is broken and America enters the textile trade.

SYLVANIA TV
FOX TV & RADIO SERVICE
We Service All Makes TV
2685 Airport Rd. Road
Gen. Hatchery
OR 3-1647

HUTCHINSON Trailer Sales
4615 Dixie Hwy.
Drayton Plains
$1,000 Bigger Trade-In Allowance

NOW
Loading Top Soil
From Fine Old State Farm
Telegraph & Elizabeth Lake Road
LOADING 7 DAYS
FEDERAL 8-1233

Famous Make
USED TV SETS
Only $5 Per Week!
HAMPTON TV
825 W. Huron FE 4-2525

Muntz TV
For Factory Authorized Service
Call FE 4-1515
C&V TV Pontiac 993 Mt. Clemens



EVERY TOOTH
Machine Sharpened
Have your saws put in first class shape today!
It Costs So Little . . .
Saws need sharpening regularly If you are to do a professional job. We guarantee satisfaction, every tool sharpened right, every tooth at a perfect pitch and bevel.
Authorized Reo Service
INCORPORATED CRAFTS
53½ Union Street
Phone FE 4-5139



LOANS for HOME MODERNIZATION

Home owner? Then you know the value of keeping your house in good condition. When you add a room, make repairs or buy new equipment, you're investing — See your builder, see your lumber dealer for total cost then visit us for the needed cash.



Branches at

PERRY at GLENWOOD W. HURON at TILDEN

Out of Town Branches

KEECO HARBOR WALLED LAKE

Member of Federal Deposit Insurance Corporation



Keep Your EYE on the DOLLAR DIFFERENCE

IT COSTS LESS TO TRADE AT

MATTHEWS-HARGREAVES, INC.

34 MILL ST. FE 5-4161 Chevrolet

GM's largest seller - in the BEST GM Town around



Three Ways to Recognize a **Swindler!**

1. He offers you something for nothing or a lot for a little. You should know better, but the temptation is great.
2. He flatters you by "letting you in on the ground floor" of a project so lucrative it has to be kept secret. Naturally!
3. He can't stress urgency enough. His deal is the opportunity of a lifetime, so sign now or you'll always regret it.

Before You Invest—Investigate! Read Before You Sign!

BUSINESS ETHICS BOARD

of the

Pontiac Chamber of Commerce

FE 5-6148 Waldron Hotel Bldg.

News About Area Men in Service



Lieutenant Col. Donald E. Matthews, of Pontiac, former Chief of Plans and Programs Division, DCS-Plans.Hq., Rescue Service, poses with his family just before they boarded a commercial plane at the Orlando, Fla., Airport. Col. Matthews is being reassigend to Allied Air Forces Central Europe (SHAPE) Fontainebleau, France. His wife Rita, and children, Don, Steven, Susan and Sherrie will accompany him. They were flying to this city for a 35-day leave and will then proceed to a New York POE.

* * *

Lt. and Mrs. S. William Barnett are visiting his parents, Mr. and Mrs. Archie Barnett, 122 Oneida Rd. Lt. Barnett will report to San Francisco June 1 for a year of tour duty in Korea.



BARNETT

The lieutenant graduated from Pontiac High School in 1948 and from Wayne University in 1952. He was attending law school at Wayne before enlisting in the Air Corps.

* * *

Recently awarded the Good Conduct medal in Germany while serving with the 1st Infantry division was Army PFC Donald O. Patterson. He received the decoration for his exemplary behavior, efficiency and fidelity.

Patterson's wife Helen, and his parents, Mr. and Mrs. Taft Patterson, live at 196 State St.

* * *

A-3C Larry R. Cook, son of Mr. and Mrs. Richard Cook, 3228 Avalon, is presently serving at the Amarillo Air Force Base, Texas, as a student of Jet Mechanics Course.



COOK

He enlisted in the U. S. Air Force in January, 1955, receiving his basic training at Lackland AFB. He arrived at the Amarillo base on May 3.

* * *

Upon his arrival in Korea, 1st Lt. Raymond A. Nero, husband of Mrs. Dorothy S. Nero, 429 Howard McNeil St., was assigned as a dental officer in the 6181st Tactical Hospital of the 6170th Air Base Group.

Lt. Nero, in the Air Force since February 1955, arrived in Korea from Parks AFB, Calif., his last duty base. Previously he attended Meharry Medical College, Nashville, Tenn.

* * *

F.A. Jack A. Spurlock, whose parents are Mr. and Mrs. Paul Spurlock of 91 Virginia, is now stationed at Mare Island, Vallejo, Calif., for 18 months. He graduated from Pontiac High School in June 1954, enlisting in the Navy in January 1955. He received basic training at the Great Lakes Training Center, Great Lakes, Ill.



SPURLOCK

His address: F.A. Jack A. Spurlock, 4594827 Sub Group 1—2nd Division, Mare Island Naval Shipyard, Vallejo, Calif.

* * *

A-3C James H. Alexander, husband of Mrs. Betty L. Alexander of Clarkston, is now assigned to Keesler Air Force Base, Miss., Electronics Center of the U. S. Air Force.

A student of the Air Tower Control Course, Airman Alexander completed his basic training at Lackland AFB, Texas. His parents are Mr. and Mrs. James Alexander, also of Clarkston.

Kicks to Get Oats

CONNERSVILLE, Ind. (AP)—John Murray wondered why his Shetland pony kept backing up to a barnlot shed and kicking it with his hind hoofs. Watching, he found a stream of oats flowed out on the ground at every kick.

Japanese Court Gives Two GIs Prison Terms

YOKOHAMA (AP) — A Japanese court sentenced two U.S. Army privates yesterday to seven and four years at hard labor on charges of assaulting and robbing a Japanese taxi driver.

Pvt. Paul A. Lesperance, 20, Woonsocket, R.I., was sentenced to seven years. Pvt. Richard W. Haviland, 19, Stamford, Conn., was sentenced to four years.

An Army spokesman said investigation indicated Haviland hit the driver with a piece of cordwood Feb. 6 and Lesperance robbed him of about $13.

Take Seats Home

COLUMBIA, S.C. (AP)—When the House of Representatives ended its 1955 session yesterday many of the members literally took their seats home with them. The Legislature had voted to replace the 50-year-old chairs in the hall of the House. Members were given the privilege of buying their old chair for $5.

That's Why He's Inside Where They Look Out

SANTA FE, N. M. (AP)—The Los Alamos Clowns softball team was playing the New Mexico State Penitentiary team. And they were using one of their favorite tricks—a blindfolded pitcher.

He pitched a close one, ruled a ball by the inmate umpire.

"Oh, you wouldn't rob a blind man would you, ump?" yelled a Clown.

The answer came from a watching convict: "How do you think he got here?"

WEEK-END BARGAIN BUYS

Blue Spreading Juniper 15-18 Inches *Special* $2.98 Reg. Price $5.50



Colorado Blue Spruce 4 Year Stock 97¢

18-INCH **Upright Arborvitae** *Special* $1.98 REG. PRICE $3.00

Free Planting Design—Bring a Picture of Your Home

DECORATION DAY SPECIALS

Giant Ruffled **PETUNIAS** by Flats, $4 Value $2.95



Snapdragons Zinnias Marigolds Mixed Petunias by Flats, $3.50 Value $2.75

Choice Large Blooming Geraniums

J. C. TEAR NURSERY FARM

—CORNER OF 23 MILE ROAD—

51025 VAN DYKE ROAD

Free Landscape Layout Designing, Complete Nursery Service

OPEN SUNDAY 10 A.M. TO 6 P.M.

GOING OUT OF BUSINESS SALE

Entire Stock of Picnic Items must be Closed out at once

YANKEE STORES



Wicker PICNIC BASKETS as Low as 69¢

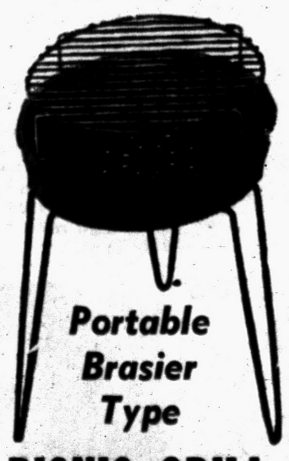

Portable Brasier Type PICNIC GRILL Sturdy pressed steel with welded grill and sturdy modern legs. $1.99

152 N. SAG.



Hot or Cold PICNIC JUGS 1 Gallon With Pouring Spout $2.49

Next Door to Sears



Sturdy Folding CAMP STOOLS 69¢



Closing Out $3.95 U. S. Gov't Polaroid SUN GLASSES With Case 88¢

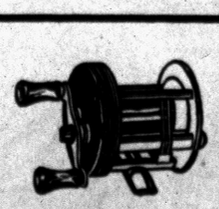

Save Up to 60% FISHING EQUIPMENT DRASTICALLY REDUCED



PLASTIC LAWN SOAKERS 69¢



50 Ft. PLASTIC GARDEN HOSE 5 Year Guarantee! $2.22

Children's KAPOK FILLED LIFE VESTS $2.88

YANKEE STORES INC.

152 N. SAG. NEXT DOOR TO SEARS