The Weather
Tuesday: Cloudy, Cool
Details page two

THE PONTIAC PRESS

Home Edition

111th YEAR ★★★★ PONTIAC, MICHIGAN, MONDAY, JANUARY 25, 1954 —30 PAGES ASSOCIATED PRESS UNITED PRESS INTERNATIONAL NEWS SERVICE 7c

Hemingways Unhurt in Two Plane Crackups

Gilliland Gets Prison Term

Given Sentence Up to 5 Years in Lapeer Case

Convicted of Conspiring to Obstruct '52 Eviction; 3 Others Innocent

LAPEER (AP) — Clayton C. Gilliland, 57, self-styled Detroit "investigator," today was sentenced to 4½ to 5 years imprisonment for conspiring to obstruct the 1952 eviction of a widow.

Circuit Judge Timothy C. Quinn continued bond of $5,000 until next Monday. The defendant said he would make a statement at that time.

"I am absolutely innocent of the charges in this matter," Gilliland said.

Gilliland was convicted Dec. 23 of conspiring to obstruct an attempt by Sheriff Clark Gregory to evict the late Mrs. Elizabeth Stevens from her Clifford farm home. The widow lost her home through failure to pay a bankruptcy assessment of a mutual insurance association.

Three Lapeer County farmers, accused with Gilliland in the conspiracy, were found innocent by a jury of eight men and four women.

Those cleared by the jury were Howard Abbott, 45, Columbiaville; Harold Jarvis, 38, Lapeer, and Floyd Schreiber, 60, Almont.

Gilliland asked the court that his statement might be delayed until next Monday so that his attorney, Clem Block of Grand Rapids, could be present. Block did not appear in court today.

Quinn, who presided at the conspiracy trial, said a petition by Gilliland requesting a new trial would have "no recognition." He said the defendant's petition was on grounds that if the three co-defendants were found innocent, it would be improper to convict one.

The judge said this point was covered in his denial of a mistrial motion by Gilliland last week.

Charges against Gilliland grew out of the roughing up and running off of Sheriff Gregory and a deputy June 2, 1952, when they attempted to serve an eviction writ on Mrs. Stevens.

While 10 were arrested only Gilliland and the three freed men were charged with conspiracy. The rest, including those acquitted of conspiracy, were accused of obstructing justice.

Two have been convicted of obstructing justice. They are Erwin C. Russell, 60, now serving 18 months in Southern Michigan Prison, and Schreiber, who was sentenced to 1 to 2 years imprison-

(Continued on Page 2, Col. 7)

Car Climbs Side of House

AP Wirephoto

DRIVER IN FAIR CONDITION—Deputies examine the wreckage of an auto that leaped up the concrete porch and smashed into the side of the home of John Dewey, Grand Rapids, yesterday, shoving it six inches off the foundation. Dewey and his family had just left the living room spot where the car hit, to retire. Driver of the auto is in fair condition.

Williams Recommends 29 Proposals to Legislature

LANSING (AP) — Gov. Williams sent a package of 29 more recommendations to the Legislature today, ranging all the way from the 18-year-old vote to minimum salaries for school teachers and the creation of public telephone authorities.

It was the governor's third "message" to the 1954 Legislature in two weeks.

Williams asked the Legislature to put on the November ballot the issue of allowing 18-year-olds to vote.

He recommended a minimum teacher salary schedule of at least $3,600 a year and proposed that teachers' pensions be raised to a maximum of $2,400.

He called for extending the state's World War II veterans bonus to those men who served in the Korean War. The cost is estimated at $80,000,000.

He recommended that the Legislature permit citizens to form authorities to buy or build telephone companies in areas where small independent companies now are unable to finance needed expansion or provide adequate service.

The governor asked also for legislation to encourage financial institutions to invest in independent telephone companies or telephone authorities.

Williams said the courts have "thwarted" attempts of the State Public Service Commission to

(Continued on Page 2, Col. 3)

President Asks Billion Dollars to Fight Slums

Also Gives 8-Point Plan for Housing; Proposes Building 140,000 Units

WASHINGTON (INS)—President Eisenhower asked Congress today to authorize a billion dollar slum-fighting program as part of an eight-point housing plan to "insure that opportunities are provided every American family to acquire a good home."

The Chief Executive's housing message included a surprise proposal for construction of 140,000 public housing units over the next four years. He also urged a sharp increase in production of low-cost homes to be bought by families now living in public housing projects.

Eisenhower declared that "our housing deficiencies continue to be serious." He said that "millions of our people still live in slums" and "millions more live in rundown, declining neighborhoods."

The President promised federal aid to "communities which face up to the problem of neighborhood decay and undertake long-range programs directed to its prevention."

He emphasized the need for "prevention of the spread of blight into good areas of the community through strict enforcement of housing and neighborhood standards and strict occupancy controls."

The President listed his eight points as "neighborhood rehabilitation and elimination and prevention of slums," "conservation and improvement of existing housing," "housing for low-income families," the "housing problems of minority group families," "modernization of the National Housing Act," "adjustment of permissible terms of government insured or guaranteed mortgages," the "secondary mortgage market," and "reorganization of federal housing activities."

Eisenhower pointed out that more than half of the nation's 37 million non-farm homes are more than 30 years old.

He said that "the national interest demands the elimination of slum conditions and the reha-

(Continued on Page 2, Col. 4)

Mitchell Favors Strike Vote Plan

U. S.-Supervised Ballot Before Strike Is Called Termed 'Sound'

WASHINGTON (AP)—Secretary of Labor Mitchell today told Congress he thinks President Eisenhower's proposal for a government-supervised secret strike vote of employes whenever a labor dispute enters the strike stage "is a sound one."

Any such vote should be taken before a strike is called, he said, not after it has started.

Mitchell, testifying before the Senate Labor Committee, acknowledged under searching questions from Sen. Ives (R-NY) that the proposal "may be impractical" but should be tried.

The proposal was understood to have originated with Secretary of Commerce Weeks. In a speech two weeks ago Mitchell indicated Congress should give the idea careful study before adopting it.

Ives termed the proposal an "extreme interference" with the internal conduct of unions.

As the first witness before the committee in its study of President Eisenhower's 14-point Taft-Hartley revision program, Mitchell conceded the strike-vote recommendation is "a restriction on unions, if you will" but would "give individual union members the right to express their opinions" on the important strike question.

Ives is second-ranking Republican on the committee. He is the only committee Republican to have expressed doubts about the proposal. Democratic members have indicated they don't like it.

Trucking Strike Threat Is Ended

Employers Alter Stand, Agree to Pay Ohio Axle Tax on Vehicles

DETROIT (AP)—The threat of a multi-state trucking industry strike disappeared today when industry employers said they would pay an axle tax on vehicles using Ohio roads according to James R. Hoffa, Michigan director of the AFL teamsters union.

Hoffa said the employers decided the Ohio tax law held them responsible for the tax payment.

"This means there will be no strike," Hoffa said.

The axle tax ranges from half a cent to 2½ cents a mile, depending on the number of axles a truck has.

Trucking industry employers refused, at first, to pay the tax charging that Ohio was the only state to refuse to grant a reciprocal agreement on the tax.

AFL truck drivers in 13 states authorized strike action if firms which leased trucks from driver-owners declined to pay the tax and attempted to pass it on to the drivers.

The tax was the subject of intense discussion at the national governors conference at Atlanta, Ga., last week.

Several states indicated at the meeting they would cancel reciprocity.

Southern states, in particular, voiced strong opposition to the tax.

Make a Date—Get Your Auto Plate. Do it today, don't delay! Secretary State's Office, 60 N. Perry St.

Pontiac Sports Car Hit of Show

STRATO STREAK LOOKS TO FUTURE—Pontiac's show car, the Strato Streak, has won top interest at the GM Motorama now in progress in New York. The car is only 54½ inches high (lower than current production models), 214 inches long and uses a 124-inch wheelbase. Body is of fiberglas, finished in metallic green. Doors swing from front and rear on each side with no center pillar. Seats are bucket type and the front seats turn 90 degrees. Some of the controls are on a tunnel between the front seats. "Many features of this car may influence future design and styling," according to R. M. Critchfield, Pontiac division general manager.

Big 3 Allies Hand Molotov Their Blueprint for Peace

BERLIN (UP) — The West laid down its blueprint for peace at the opening session of the Big Four foreign ministers conference today, including a European army for defense and adoption of President Eisenhower's atoms-for-peace plan.

The Western foreign ministers told Soviet Foreign Minister Vyacheslav M. Molotov in their opening statements:

1—The cornerstone of any European peace settlement must be the conclusion of German and Austrian treaties.

2 — The Western Allies will go through with their plan to include an armed Western Germany in their defense plans.

3 — The Allies will consider giving Russia new security guarantees against attack if she thinks she needs them.

4 — President Eisenhower's plan for an atomic energy pool offers the first real hope of sweeping away the danger of all-out atomic warfare.

It was French Foreign Minister Georges Bidault, the first speaker at the conference, who gave the backing to Eisenhower's historic plan.

Bidault linked his plea for peace with a firm declaration that Russia will not be able to separate France from the United States and Britain on the issue of Western European defense.

It was the first meeting of the Big Four foreign ministers since the summer of 1949.

The building in which the foreign ministers met had been the site of many four-power conferences until the Russians walked out of the last control authority meeting in 1948.

Shortly before the formal session started at 3 p. m. Dulles and Molotov met privately to agree on final technical details for the conference.

The meeting also gave Dulles an opportunity, if he wished to do so, to suggest to Molotov another private meeting later in the week to talk about President Eisenhower's atomic pool plan.

The main issue that brought the four top diplomats together was unification of Germany, but there was little optimism over the chances of the war-ravaged country being reunited.

Accidents Kill 16 Over Weekend

Negaunee Snowslide Takes Two Boys' Lives, Injures Another

By UNITED PRESS

Traffic accidents killed at least a dozen persons in Michigan and other mishaps claimed four more lives for a weekend accidental death toll of 16.

Two 12-year-old Negaunee boys, Thomas Lecklin and Ernest Falo, were killed in a snow slide Sunday while playing at the mouth of an abandoned iron mine near their homes.

Snow crusted above an overhanging bluff broke loose and carried the boys down a 100-foot hill to their deaths. A third boy, Sigfrid Parkonen, 12, was buried with them but was revived by firemen.

William Tiffany, 66, was burned to death late Sunday when fire destroyed his house trailer south of Hillsdale. A defective fuel system was blamed.

Three of the traffic victims died in car-train collisions.

Albert Trinkle, 74, Ann Arbor, a member of the Washtenaw County Board of Supervisors since 1928, died Saturday when his car collided with a freight train near his home.

Englio Hernandez, 21, Grand Rapids, was killed Sunday when his car was struck by a Michigan Central passenger train at a Grand Rapids crossing. A car driven by Richard Spalding, 23, Monroe, who also was killed Sunday, was struck by another passenger train, the New York Central's Mercury.

Alton Meredith, 49, Detroit, was crushed Saturday when his car toppled off a grease rack at a service station and crushed him.

A multiple-fatality accident killed Richard Buchanan, 21, and Rosemary Schmidt, 21, both of Detroit. Police said Buchanan's car missed a curve in suburban Detroit and crashed into a tree early Sunday.

Thomas Hendon, 59, Detroit, became the fourth victim of a Detroit bridge within a year. He died Sunday of injuries he suffered Saturday when his car struck

(Continued on Page 2, Col. 3)

3 Suffocate in Fire but Sitter Escapes

MATTOON, Ill. (AP)—Three children suffocated from smoke of a basement fire in their home yesterday while their parents attended a polio benefit dance.

An older brother, Walter Whitley Jr., 14, left in charge of the others, escaped by jumping from the window of his second floor bedroom.

The dead were Tommy, 2; Cathy, 9; and Norma, 11.

The fire, confined to the basement, did little damage to the house. Its cause was not determined.

Bombs Falling? No, Just a Car Landing on Roof

GRAND RAPIDS (AP)—An auto crashed onto the roof of John Dewey's house early Sunday and Dewey said he "didn't know what to think."

"All I know is that I was terribly frightened. It seems to me I did think something about a bomb when I rushed into the living room and plaster was falling all around me," he said.

The only injury was a broken jaw for the driver of the car, John W. Frens, 37, who had to be cut out of the wreckage.

Frens told officers he lost control of the car on U. S. 131 south of the city and that it started across lots. He knocked over a mail box and shot up the 25-foot embankment in front of Dewey's house.

From the top of the embankment the car was airbourne. Without touching the ground, it sailed 15 feet across Dewey's driveway and sank its front wheels into the roof above the doorway. It clung there.

Dewey estimated damage to the house at $5,000. His home is a shambles. It is off its foundation slightly, the doors won't shut, plaster is broken, a front wheel of the car went completely through the wall over the door, there are cracks in the basement wall.

But Dewey is thankful for one thing. Two of his four sons were away visiting. The bedroom they usually occupy is the room that suffered the most damage.

Predict Little Change in Pontiac Weather

Cloudy with little change in temperature tonight and Tuesday is the forecast for the Pontiac area by the U. S. Weather Bureau.

A low of from 28 to 32 tonight is expected to reach a high of from 34 to 36 on Tuesday.

Sunday the mercury rose from a low of 27 to a high of 38 degrees in the city.

At 8 a. m. today the reading was 33, but by 2 p. m. in downtown Pontiac the temperature stood at 36 degrees.

GOP Still Seeking Bricker Compromise

WASHINGTON (AP)—Senate Republican leaders told President Eisenhower today they still are hopeful a compromise can be worked out on the Bricker amendment to limit treaty-making powers.

The note of optimism—despite failure of compromise efforts over the weekend—was voiced by the leaders at their weekly conference with the President.

The group met with Eisenhower for two hours to review the legislative program generally.

Afterward, Sen. Knowland of California, the Senate GOP leader, told newsmen that "as of this moment there is no agreement (on the Bricker amendment)" but that he might have some development in the situation to announce later in the day.

Income Tax Returns Prepared
Angus Campbell—Tax Consultant
809 W. Huron St., Open Eves. FE 2-3618

African Jungle Site of Landing; 2nd Craft Burns

Novelist and Wife Then Take an Automobile to Lake Victoria

KAMPALA, Uganda (AP)—Novelist Ernest Hemingway and his fourth wife were safe and unhurt today after two plane crackups here in the big game wilds of central East Africa.

The couple's chartered sightseeing plane was damaged Saturday when they landed alongside the Upper Nile to take pictures. Later a rescue plane cracked up as it tried to take off with them. Both times nobody was hurt.

Today the Hemingways were headed by road for Entebbe, at the head of Uganda's Lake Victoria.

The American couple, with pilot Roy Marsh, left Nairobi, capital of the British colony of Kenya, Saturday for a 600-mile flight to the 400-foot Murchison Falls of Uganda.

As Marsh landed the small Cessna plane for Hemingway to take pictures near the falls, the undercarriage was damaged and

See picture, page 2

the party could not take off. The plane had no radio, and when it failed to return, East African Airways launched a search.

The Cessna was spotted yesterday by Capt. R. C. Jude, piloting a British Overseas Airways airliner. He said it was about 300 yards from the Victoria Nile River, **three miles below the falls, and in the middle of scrub trees and thick bush.** He said that he saw no signs of life but that the aircraft didn't appear badly damaged.

The Hemingways and Marsh, meanwhile, had hailed a passing launch taking tourists to the falls. It brought them to Butiba, 40 miles south on Lake Albert, where a rescue plane landed to take them to Entebbe.

The rescue plane was damaged taking off and failed to become airborne. One report—unconfirmed—said it burned. Again nobody was hurt.

Hemingway and his present wife were married in 1946. She was Mary Welsh, well-known magazine correspondent. His first three marriages ended in divorce.

The novelist and his wife live most of the time outside Havana, Cuba, but are now on a five-month journey through East Africa. His most recent published writing, in the current issue of Look magazine, tells of the first five weeks of the party's safari by truck, hunting car, jeep and on foot.

Asks Brownell Reply

WASHINGTON (AP) — Sen. Olin Johnston (D-SC) called on Atty. Gen. Brownell last night to say whether he is prosecuting any of the 2,200 persons the Eisenhower administration says have been dropped from the government payroll under its loyalty-security program.

MASA Fails to OK

Conlin Plan on School Aid Delayed for More Study

By HAZEL A. TRUMBLE

Michigan school superintendents failed to endorse the Conlin Plan on state aid to schools Saturday at the final session of the mid-winter convention of Michigan Association of School Administrators at Detroit.

Seven of nine state regions reporting asked for more time to study the plan, while two expressed approval.

The plan, which was expected to pass, calls for repeal of the present state sales tax diversion amendment to be replaced by a measure giving schools two out of three cents of sales tax collections.

Cost of sales tax collections (prorated) and the teacher retirement fund would be deducted from the school allotment, according to the plan.

Conlin (R-Tipton) needs support of state school officials to enact his plan although it has been presented to this year's legislature and is receiving favor from this body.

Mrs. Harry King, Pontiac, president of the Michigan Congress of Parents and Teachers, said that the PTA is not ready to endorse the plan.

It is reported that the Michigan Association of School Boards has not yet approved the proposal. Michigan Education Association has refused to take a stand on the measure.

Cooperative support to school administrators was pledged by the Michigan Manufacturers Association, Michigan American Legion, School Board Association, Michigan Federation of Labor, Michigan Education Policies Commission, State PTA, Board of Michigan Supervisors Association and the Michigan Farm Bureau

These groups sent representatives to the convention to talk over how they might work with the school people for the good of Michigan school children.

The two-day meeting was held at Hotel Statler, Detroit.

Series on Income Tax Starts Today on Page 5

Do you have an income tax headache already?

The series starting today on page 5 in the Pontiac Press should serve as a big relief. We suggest you clip these 14 articles and use them as you sharpen your pencil and start on your figuring.

Richard H. Mullens is an expert and has written this Primer to help you wade through all the official rules.

At Baccalaureate

Pontiac High Senior Class Told Discontent Is Good

By GOLDIE STAMAS

Discontent is perhaps the greatest spur to accomplishment, the Rev. Paul R. Havens, pastor of the First Methodist Church, told Pontiac High School's graduating seniors last evening. Baccalaureate services were held at Central Methodist Church.

The ceremony was attended by approximately 225 graduates, their families and friends.

Speaking on the theme "I Will Lift Up Mine Eyes," Rev. Havens told students that "good" acts as the greatest enemy to "best."

He warned them they must pay the "price of attention" in order to overcome mediocrity.

He added that high goals, attention to details of personal appearance and attitudes toward mankind can help build a better world.

Mrs. W. Henry Sink played an organ medley including "Fugue in C Major" by Buxtehude, "Sarabande" by Corelli, "Festival

(Continued on Page 2, Col. 8)

In Today's Press

Billy Rose 17
Birmingham 2
Comics 24
County News 18, 19, 25
Dr. George Crane 6
Editorials 6
Emily Post 12
Income Tax 3
Markets 29
Patterns 13
Sermon 7
Sports 22, 23
Theaters 21
TV-Radio Programs 15
Want Ads 26, 27, 28, 29
Women's Pages 10, 11, 12, 13

Buy Your License Plate Today, Avoid the rush, don't delay! Secretary State's Office, 60 N. Perry St.

Proposed Fire Stations to Provide Major Topic for Commission Meeting

From Our Birmingham Bureau

BIRMINGHAM — Additional fire protection facilities will be the major subject of tonight's city commission meeting.

A hearing will be held to discuss a proposed $130,000 fire station for the east side of the city. Slated for location at the northwest corner of Adams and Bowers, the two story brick contemporary structure would be the city's main station.

Three weeks ago a hearing was held on a proposed $95,000 fire station for the west side of the city, at Maple and Chesterfield. The commission will take up the question of the station's set-back from the street tonight.

Additional Birmingham and Bloomfield Hills social news on page 10.

Along the same line, the hiring of a firm to prepare resolutions and handle legal matters in connection with the $225,000 general obligation bonds for the two stations is also on the agenda.

The question is expected to be placed on the April 5 ballot.

Charges for rubbish and garbage collection in the business district will also be discussed.

* * *

Friendship Circle of Embury Methodist Church will meet at 8 tonight at the home of Mrs. Fred McCullough, on Lancaster in Pontiac. The Mary Ogden Circle will meet for dessert at 1:30 p.m. tomorrow at the Taunton road home of Mrs. Robert White.

* * *

E. A. Tomlinson, president of the board of trustees, and Owen Pirkerman, director of the Oakland County Hospital under construction at 13 Mile and Woodward, will be the guest speakers at tonight's 6:30 dinner meeting of the High Twelve Club at the Community House.

* * *

Mrs. Beth Dufty, director of religious education at the First Methodist Church, will be the speaker when the Ellen Davey Group of that church meets at 8 tonight. The meeting will be held at the Sheridan drive home of Mrs. Edward Crona.

* * *

Guest speaker at tonight's 7:15 Y Men's Club meeting will be William Pletcher, international director of the Y Men's Movement. He will outline work of the standing committees of the club and give first-hand information on the international convention to be held at the Kellogg Center in July.

Board of directors will meet with Bud James, president, at 6:45 p.m.

* * *

Installation of officers will be held at tonight's 8 o'clock meeting of the Altar Society of Our Lady Queen of Martyrs parish. Mrs. Adrian Cotter will show movies on her recent European trip. The group's first meeting of the year will be in the social hall.

* * *

First performed in 1951 in England, "Let's Make an Opera" has been selected by the junior and senior glee clubs of Kingswood School for public presentation Feb. 19 and 20 in the school auditorium.

An unusual feature of the presentation is that the choral group will be seated among the spectators, with the audience taking part in singing some of the numbers.

The accompaniment consists of percussion and two pianists playing a single instrument.

* * *

Howard Shelly, of the Oakland County Sportsmen's Club, will speak at tomorrow's noon luncheon meeting of the Exchange Club at the Community House. He will speak on conservation, the deer herd, fishing and new trout laws.

* * *

Altrusa Club members will be entertained by their president, Mrs. Velma Isley, at her home on Fairway drive at 7 tonight. Mrs. Edythe Peck will also show slides of her European trip.

* * *

Mrs. Joel Warren will report on Theodore White's book, "Fire in the Ashes," at tomorrow's 10 a.m. meeting of the Ruth Shain Class in International Affairs, at the Community House.

This will be followed by further discussion on the Bricker amendment, which would limit the president's treaty powers.

* * *

Mason Case will conduct a program on Kiwanis education at tomorrow night's 6:30 dinner meeting of the club, held at the Community House. Case is lieutenant governor of Kiwanis. A board meeting will also be held.

* * *

Election of officers will be held at 12:30 p.m. tomorrow when the Past Matrons Club has a potluck luncheon at the home of Mrs. Marguerite Burtraw, Oakland avenue.

* * *

Some of this week's events at the Community House are:

Monday, Jan. 25: 6:30 p. m. High Twelve Club dinner; 8 p. m. Stamp Club; Cub Scout Pack B-8.

Tuesday, Jan. 26: 10 a. m. International Relations Class; 10 a. m.-noon Planned Parenthood; 12 noon Exchange Club luncheon; 3:30-5 p. m. Girl Scout Troop 363; 6:30 p. m. Kiwanis Club Troop 363; 409; 6:30 p. m. Kiwanis Club Birmingham Forum; Little League Baseball meeting.

Wednesday, Jan. 27: 12 noon Lions Club luncheon; 2-8 p. m. Blood Bank; 3:30-5 p. m. Brownie Troop meeting; Girl Scout Troop 362; 368; 8 p. m. Duplicate Bridge; Rebekahs.

Thursday, Jan. 28: 9:30-11:30 a. m. Musicale practice; 10 a. m.-4:30 p. m. Girl Scouts annual meeting and exhibit (Southern Oakland County); 3:30-5 p. m. Girl Scout Troop 378; 6:30-8 p. m. Buffet supper (by reservation); 7:30 p. m. Horticultural Society.

Friday, Jan. 29: 10:30 a. m.-3 p. m. Senior Workshop; 12 noon Roll Call Men's Division luncheon; 8-10 p. m. Hesz Investment lecture series.

Saturday, Jan. 30: 7 p. m. Stout College Alumni dinner.

* * *

George G. Brosch

Service for George G. Brosch, 61, Detroit sales executive, will be at 2 p. m. Wednesday from Christ Church Cranbrook, with burial at Woodlawn Cemetery, Detroit.

Mr. Brosch, who lived at 948 Oakland, died at St. Joseph Mercy Hospital yesterday. He will be at the Bell Chapel of the William R. Hamilton Co. until noon Wednesday.

The owner of George Brosch & Associates, business development service, he was midwest manager of Trade-Ways Inc. and vice president in charge of sales for Haig-Patterson Inc.

Mr. Brosch was a member of Adcraft, Sales Executive Club, Bloomfield Open Hunt Club and Birmingham Village Players.

Besides his widow, Myrna, he is survived by a daughter, Mrs. George Blackey, and a sister, Mrs. Julia Favre.

Clarence V. Hemstreet

Service for Clarence V. Hemstreet, 80, of 511 Bates will be at 2 p.m. tomorrow from the Manley Bailey Funeral Home, with burial in Greenwood Cemetery.

Mr. Hemstreet died Sunday at his residence after a long illness. He had been an auditor with the Ford Motor Co. for 33 years until his retirement in 1947.

He was born in West Hoboken, N. J., and was a member of F&AM, Birmingham Lodge 44.

Besides his widow, Augusta Gerdts, he is survived by a daughter, Mrs. Grace Hughes of Birmingham; two brothers, a sister, three grandchildren and two great-grandchildren.

'House' Is Used by 393 Groups

Birmingham Community Center Counts 175,538 Visitors in 1953

BIRMINGHAM — Community Houses don't flourish in all towns, but in Birmingham some 393 organizations would find themselves "homeless" if anything happened to the white brick structure at 380 S. Bates.

For those groups held 3,381 meetings at the Birmingham Community House this past year, and represented a nose count of 175,538 people, who benefited from meetings of every conceivable nature, including cultural, educational, civic, social, social welfare and service groups.

Groups from all over Oakland County also used the house, including Red Cross, Girl Scouts, school administrators and many others.

The house came to the aid of St. James Episcopal Church when the building expansion program there necessitated a temporary move. Along with all this, the house buzzes with its own daily activities, chief among them the craft and hobby classes.

An employment office there placed 5,157 persons in jobs, and the sickroom supply service saw crutches, beds and wheelchairs loaned out hundreds of times.

"The House is a service organization," Director Mrs. Carlton Isley stated. "It's only reason for existence is to serve the people who own it—the citizens of this community.

"It has been kept alive and expanding over all these years by the fact that almost everyone shares in its life."

The Weather

PONTIAC AND VICINITY—Cloudy and little change in temperature. Low tonight 28 to 32. High Tuesday 34 to 38. Northerly winds around 10 miles tonight; northeast 10 to 12 Tuesday.

Today in Pontiac

Lowest temperature preceding 8 a.m. 33.

At 8 a.m.: Wind velocity 1 m.p.h. Direction: West.

Sun sets Monday at 5:27 p.m.
Sun rises Tuesday at 7:52 a.m.
Moon rises Tuesday at 12:27 a.m.
Moon sets Tuesday at 10:54 a.m.

Downtown Temperatures

6 a. m.	34	11 a. m.	33
7 a. m.	35	12 m.	34
8 a. m.	33	1 p. m.	35
9 a. m.	33	2 p. m.	36
10 a. m.	33		

Sunday in Pontiac
(As recorded downtown)

Highest temperature	38
Lowest temperature	27
Mean temperature	32.5

Weather—Cloudy, trace of rain.

One Year Ago in Pontiac

Highest temperature	30
Lowest temperature	18
Mean temperature	24

Weather—Partly cloudy.

Highest and Lowest Temperatures This Date in 82 Years

67 in 1950 -16 in 1897

Sunday's Temperature Chart

Battle Creek	33	31	Marquette	36	20
Brownsville	73	67	Memphis	53	52
Buffalo	46	34	Miami	77	69
Cadillac	32	28	Milwaukee	34	23
Chicago	35	30	Minneapolis	8	1
Cincinnati	42	39	New York	36	35
Dallas	68	58	Omaha	30	4
Detroit	40	35	Phoenix	68	46
Duluth	16	8	Pittsburgh	51	37
Houghton	20	13	St. Louis	42	38
Jacksonville	52	48	S. S. Marie	24	20
Kansas City	35	30	Washington	36	33

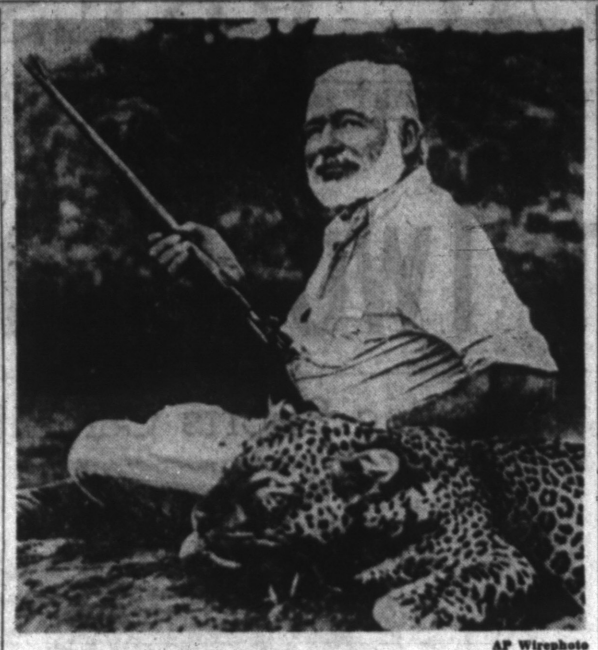

AP Wirephoto

INDESTRUCTIBLE NOVELIST—Ernest Hemingway and his wife survived two plane crashes over the weekend in Africa's northwest Uganda, where they are on a five month safari. Hemingway is doing a series of articles on the safari for Look Magazine which supplied this picture of the novelist alongside a leopard he shot on the trip.

Williams Sends 29 Proposals to State

(Continued From Page One)

make telephone rate increases contingent upon improved service. He recommended the commission be given power to consider the quality of telephone service when fixing rates.

Devoting much of his 12-page message to public education, the governor advocated:

Granting school boards the right to appeal from equalized valuations set by county boards of supervisors. Other local units now have this appeal right.

Requiring county valuations fixed by the State Tax Commission to remain in effect for several years. He said counties now often drop back to their old, inequitable valuations a year after the state has boosted them.

The governor asked for legislation to simplify and speed the reorganization of local school districts. He suggested the state superintendent of public instruction be allowed to force the merger of districts no longer operating schools after local officials have been given time to make the move voluntarily.

In addition, to increase teacher pensions, the governor recommended granting reciprocity between the three educational retirement systems now operating and asked for a study of the possibility of giving teachers federal social security, too.

He called for changes in the state school aid allocation formula to encourage a reduction in the teacher-pupil ratio.

Williams, noting the rising enrollments in state colleges, recommended a statutory commission to develop a long-range program for developing the state's higher educational system, including community colleges.

He asked for election law reform. One proposal would create bipartisan local election boards and the other would substitute a state bipartisan board in place of the present state board of canvassers.

The governor asked that the maximum old age assistance grant be fixed at $70 a month, regardless of what the federal government contributes. He urged legislation to remove the $15 limit on the amount an old age assistance recipient may earn.

He again called for repeal of the old age assistance "lien law" which permits recovery of grants from the states of deceased recipients.

The governor, appealing for further reorganization of state government, proposed that he be authorized to make agency reorganizations subject to legislative veto.

Accidental Deaths Reach 16 in State

(Continued From Page One)

the abutment, at W. Fort near 12th Street.

Other traffic victims:

Ray Shaw, 27, Flint — killed when his car hit a tree after he apparently fell asleep at the wheel.

Mrs. Mae Lee, 45, Detroit — struck by a car while crossing a Detroit street.

Henning Erickson, 18, Manistique —whose car ran off U.S.131 and hit a tree near the Grand Haven city limits.

Gerald O'Hern, Grand Rapids—who died Sunday of injuries he suffered Friday night when struck by a panel truck.

John R. Andrews, 63, Saginaw—whose car skidded on ice U.S.23 near the Saginaw city limits and crashed into a tree.

Mrs. Betty Meintz, 26, Kalamazoo—killed early today when a car in which she was riding rolled over several times after missing a curve on the Willow Run Expressway near Belleville.

Explosion Kills Four

STOCKHOLM, Sweden (AP)—Four persons were killed and ten injured when part of a nitroglycerine factory near the town of Nora, in central Sweden, blew up today, the Stockholm Aftonbladet reported.

1953 Construction Shows Big Jump

BLOOMFIELD TOWNSHIP — Building was on the increase in 1953, the yearly construction report shows. The total estimated value for all construction was $10,286,370, or $2,447,420 more than in 1952.

About 415 new homes were built at an estimated value of $9,810,600, along with 43 residence additions at $111,870. A value of $363,900 was placed on 13 private garages and 16 commercial buildings.

Pontiac Deaths

Nickolas Kiriakides

Nickolas Kiriakides, 68, of 261 Orchard Lake Ave., died yesterday at his residence after a lengthy illness.

He was born in Constantinople, Turkey, March 13, 1885, the son of Constantine and Katherine Isaac Kiriakides. He married sevasti Simeon in Greece in 1930.

Mr. Kiriakides was owner of the Royal Restaurant.

Surviving besides his widow are two sons, Gus and Sam, both at home.

Other survivors include one sister in Greece and two cousins, Konstantine Garyet of Pontiac, and Lester Garyet of Portland, Ore.

The funeral will be Tuesday at 2 p.m. from St. George Greek Orthodox Church. Burial will be in Oak Hill Cemetery with Father Soterios Gouvellis officiating. The body is at Farmer-Snover Funeral Home.

John N. Lundgren

Funeral for John N. Lundgren, 57, of 82 Moreland Ave., who died Saturday, was today from Huntoon Funeral Home.

Mr. Lundgren is survived by his widow, Elvira Harting Lundgren, and a son, Richard N. at home.

Also surviving are two sisters and four brothers, Mrs. Ruth Folson and Mrs. Emma Leedy of Pontiac, William and Harold of Ironton, Clarence of Pontiac and James of Drayton Plains.

Mrs. William E. Mason

Mrs. William (Mary) Mason, 67, of 295 Prospect St., died here Sunday.

She was born in Peebles, Scotland, May 1, 1886, the daughter of Patrick and Bridgett B. Riddle McKenna.

She married William E. Mason in Winnipeg, Canada, Oct. 14, 1914.

Surviving besides her husband are two daughters, Mrs. Isabella LaBarge and Mrs. Hannah Fuller; two sons, Patrick and Kenneth. All live in Pontiac.

Also surviving are five sisters, Mrs. James Mason, Mrs. Arthur Dion, Mrs. William Valliancourt, Mrs. Howard Hartman, and Mrs. Jay Ford, all of Pontiac, and nine grandchildren.

Funeral will be Tuesday at 9 a. m. from St. Michael Catholic Church. Burial will be in Mt. Hope cemetery. Recitation of the Rosary will be said at 8 tonight at the Voorhees-Siple Funeral Home.

George H. Spring

George H. Spring, 55, of 64 Senaca St., died today at his residence after an illness of six months.

He was born in St. Charles on April 2, 1898, the son of Thomas and Uretta Ecker Spring. He married Fern Fairchild in Midland in 1931. He was last employed by Pontiac Motor Division.

Surviving besides his widow are his mother, who lives in Saginaw, and a brother, William Spring of Edmore.

Furneral will be Wednesday at 1:30 p.m. from the Huntoon Funeral Home with burial in Perry Mt. Park Cemetery, Arthur Ecker will officiate.

Cindy L. Swain

Cindy L. Swain, three-month-old daughter of Robert L. and Mary Brown Swain of 362 Waldon Rd., died Saturday after a short illness. She was born in Pontiac Oct. 10, 1953.

Surviving besides her parents are a sister and brother Rose Ann and Robert Michael both at home.

Funeral will be Tuesday at 11 a.m. from Voorhees-Siple Chapel with burial in Square Lake Cemetery. The Rev. Robert W. Fischer of the First Baptist Church will officiate.

Youth Admits Breakins, to Make Statement Today

A 17-year-old Commerce Township youth is in Oakland County Jail today facing charges of breaking into several homes in the Long Lake area.

David Carey of 1936 Paris was arrested Friday by Detectives Delos Anderson and Leo Hazen who said Carey admitted several breakins near his home. He will make a statement at the Oakland County Prosecutor's office today.

Ike Wants Billion for Slum Fighting

(Continued From Page One)

blitation of declining neighborhoods."

Eisenhower declared that his housing plans offer "the means whereby our nation may provide more and better homes for our families."

To make home buying easier for all Americans, Eisenhower requested authority to change mortgage interest rates and the down payments on new housing required by the Federal Housing Administration.

The present public housing program, which has been under sharp Congressional attack in recent years, expires in 1956 and originally provided for the construction of 135,000 units annually.

Eisenhower said that until new programs are successful in stimulating the output of low-cost housing and stepping up the repair of older dwellings, Congress should continue public housing until 1958 with production set at 35,000 units a year.

Eisenhower did not detail his plan for increasing production of low-cost housing for the millions of Americans who he said "still live in slums" and millions more who "live in run-down declining neighborhoods."

Eisenhower said his program for slum clearance and redevelopment of decayed housing areas would involve a billion dollar program including 700 million dollars in loans and 250 millions in grants to states and cities.

He also requested five million dollars to help states and cities to make advance plans "to arrest the spread of slum conditions." This would be matched by funds from the states and the cities.

The President also outlined a plan to remove the government gradually from the buying and selling of federal home mortgages. In past years, builders have been able to convert their FHA and GI loans into cash by selling them to the Federal National Mortgage Association.

Man Hit With Hatchet and Stabbed at Home

Benjamin Wright, 29, of 342 Branch St. was reported in fair condition today in Pontiac General Hospital after being hit with a hatchet and stabbed last night at his home, according to Pontiac Police.

Wright's wife, Lovie May, told police the two had been separated for a week and she hit Wright when he threatened her after she returned to their home to obtain clothing for their four children.

No charges were made.

Arrest of POW Brings Threats

Phone Calls to Army Colonel Criticize Action on Dickenson

WASHINGTON (UP) — An Army colonel said today he has received threatening telephone calls since he announced the arrest of Cpl. Edward S. Dickenson, the Korean War prisoner who chose and then rejected communism.

Col. Norman E. Sprowl reported that three callers sharply criticized the Army's handling of the case and made what he described as threats.

"One man thought he had promised to free these men and said he didn't like what we were doing," Sprowl reported. "The general idea was 'we'll get you for this'."

Sprowl, public information officer for the military district here, announced Friday that Dickenson was being held for court-martial on charges of dealing with the enemy and seeking "favorable treatment" as a Red POW.

The colonel said he considered his callers cranks and did not ask for police protection. But he said he may start carrying his service revolver.

3 Injured in Crash in Orion Township

Three persons were injured, one critically, in a head-on crash early today on M24 south of Scripps road in Orion Township.

In critical condition at Pontiac General Hospital is Mrs. Colleen Y. Jones, 23, of 1540 Lapeer Rd., Lake Orion, one of the drivers, who suffered a fractured knee and ankle and face cut.

Bernard E. Varty, 28, of 2005 Bald Mountain Rd., Lake Orion, driver of the other car, suffered face cuts and knee bruises, and a passenger, Miss Emmaline Edwards, 28, of 472 Summitt, Lake Orion, was admitted to the hospital with multiple cuts and bruises. Both are in fair condition, according to the hospital.

Both drivers were unable to give Oakland County sheriff's deputies a statement because of injuries, but the accident was believed caused by slippery pavement, according to Deputy Harry Jones.

Red Dean Has Birthday

LONDON (AP)—Dr. Hewlett Johnson, the Red Dean of Canterbury, was 80 years old today.

EDWARD A. MAIER

Toastmaster for the Pontiac Real Estate Board's 38th annual banquet Wednesday at 6:30 p.m. in the Elks Temple will be Edward A. Maier, vice-president of Abstract Title & Guaranty Co. Guest speaker will be Walter J. L. Ray, president of Standard Federal Savings and Loan Assn. of Detroit and immediate past president of Kiwanis International.

Gilliland Receives Prison Sentence

(Continued From Page One)

ment Oct. 19. Schreiber is out on bond pending an appeal.

Gilliland spearheaded a committee of farmers who opposed payment of assessments levied against members in the bankruptcy of the Lapeer Farmers Mutual Fire Insurance Assn. in the 1930s.

Two of the most famous eviction fighters are Chris and Paul Ziegenhardt of Marlette. They have built "Fort Ziegenhardt" on their farm and defied authorities to evict them.

Birmingham Reveals Johnson Resignation

BIRMINGHAM — The resignation of the city's first director of finance, William J. Johnson, 124 Brownell, has been revealed.

Johnson, who came here in July 1952 from the post of comptroller in the city of Grosse Pointe Park, now is in California visiting relations.

No reason for the move was given by either City Manager Donald C. Egbert or Johnson.

Baccalaureate Held for Pontiac Seniors

(Continued From Page One)

Prelude" by Woodman and "Processional March" by Mendelssohn.

Call to worship and invocation were given by the Rev. John W. Mulder, assistant pastor of the Central Methodist Church.

The audience sang "Love Divine All Loves Excelling," after which the Rev. Richard H. Dixon Jr., pastor of the Trinity Baptist Church, gave the Scripture Reading, Psalms 121.

The Pontiac Senior High School A Cappella Choir, under the direction of George H. Putnam, presented two numbers, "Our Father Who Art in Heaven" by Noble Cain, and the offertory anthem "To Thee We Sing" by Shevdoff.

The Rev. George Garver of the United Lutheran Church of the Ascension offered the prayer.

Following Rev. Havens' sermon the audience sang "Lead On, O King Eternal." The benediction was given by the Rev. Dixon. The "Grand Chorus" recessional, concluded the ceremony.

'Eternity' Wins Award

HOLLYWOOD (AP)—"From Here to Eternity" has been named the Best Directed Picture of 1953 by the Screen Directors Guild. It was directed by Fred Zinneman.

OFFICIAL STATION
for
WILLIAMS GUN SIGHT
You Don't Have to Drive All the Way to Davison
● Have It Done Here ●
Scopes Mounted
Sights
Cutts Compensators
Gun Bluing
Slings
Polychokes
SLAYBAUGH'S SPORTS SHOP
630 Oakland Ave. Phone FE 4-0824

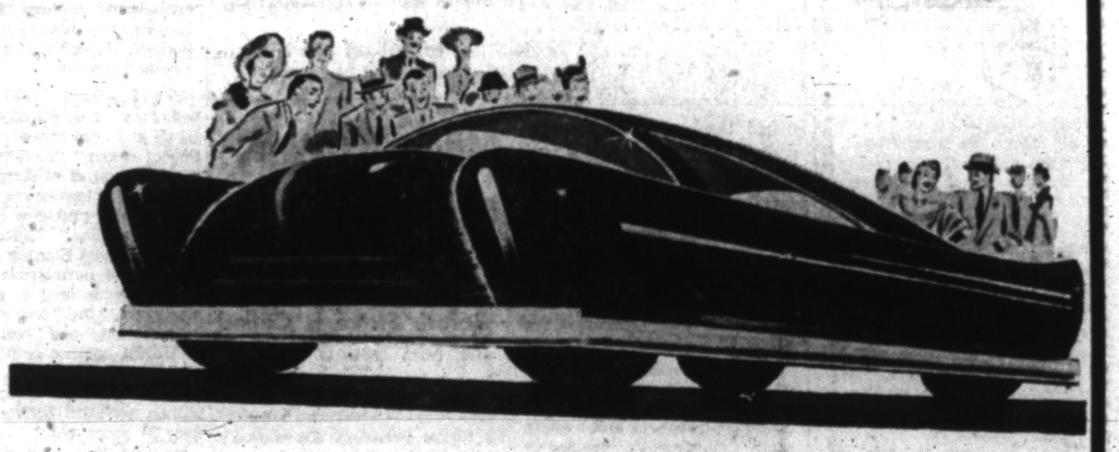

You've Seen the 1954 Models

Now Finance Your Choice
In the Convenient 1954 Manner

The Community National Bank will help you finance that new car with a lower cost, flexible plan that gives you complete financing at one time, at one place—Choose your car, choose your insurance, finance both in the 1954 manner.

COMMUNITY NATIONAL BANK AUTO LOAN

STOP IN FOR COMPLETE DETAILS
ON OUR LOW COST FINANCING PLAN

The Community National Bank
of Pontiac, Michigan

With BRANCHES at
N. PERRY at GLENWOOD W. HURON at TILDEN
OUT OF CITY BRANCHES
WALLED LAKE KEEGO HARBOR

Member Federal Deposits Insurance Corporation

• Standard Pharmaceuticals
• 5 Registered Pharmacists
• Savings 10% to 40%

COMPLETE PRESCRIPTION SERVICE

When Your Prescription Is Filled by Simms . . .

LOWER PRICES Is the ONLY DIFFERENCE

SIMMS BROTHERS

PHARMACY DEPT. —Main Floor—

Film Will Show H-Bomb Power

Bares Hydrogen Blast Set Off by U.S. in 1952 on a Pacific Isle

WASHINGTON (INS) — The chairman of the Joint Congressional Committee on Atomic Energy disclosed today that a motion picture showing the full enormity of the hydrogen bomb's destructive power will be released "in a matter of weeks."

Rep. Sterling Cole (R-NY), who heads the important House-Senate group, declared it is time to bring home to the average citizen the potential menace of hell-bomb warfare.

Cole believes the super-weapon will become the principal tool for total war in the arsenals of both the U. S. and Soviet Russia.

The Congressman told International News Service: "I'm working to obtain the release of the motion picture as soon as possible, and it now looks as though we will get results in two or three weeks."

The film, shown privately to Cole's Joint Atomic Committee last week, is of the hydrogen explosion never officially announced, but known to have been set off, by the U. S. on a Pacific island at 7:14 a. m. Nov. 1, 1952.

It is also known that the explosion had a force equalling five million tons of TNT, 250 times that power of the first atomic bombs, and that the island, smashed down into the depths of the Pacific when the blast went off from a 300-foot tower, completely disappeared.

The motion picture to be publicly shown is about a half hour long, and is a "sanitized" version. It shows the preparations for the test, the blast itself and the after effects, but portions that might reveal technical information have been deleted.

YOU'D BE HAPPY, TOO—Sidney Estow, glass dealer of Hicksville, N. Y., is $5,000 richer for having suggested a name for a new, ultra-distortion-free glass. Said to be ideal for military use, the new glass will also be used in manufacture of home mirrors. His prize of $1,000 in cash, and 100 shares of stock, was given by the delighted manufacturer, Libby-Owens-Ford.

20 Private Experts Scan Ike's Budget

WASHINGTON (AP)—The House Appropriations Committee has enlisted the help of about 20 private experts to make what Chairman Taber (R-NY) calls "a systematic and intelligent examination" of the new federal budget.

Taber said in a statement last night the action was taken "with the full knowledge and cooperation of the Eisenhower administration." He said the private experts will work with 16 from the government's general accounting office.

Taber said they would seek "to find significant items that may be decreased or cancelled without damage either to our national defense or to the essentials of the daily living of our American people."

Mountain Railroad Man Carried in Snowslide

WEST GLACIER, Mont. (AP)—Glen Stewart, signal maintainer for the Great Northern Railway, was swept 60 feet yesterday by a snowslide which thundered down on the road's main tracks.

Stewart, about 25, from Sand Point, Idaho, lost several teeth but apparently escaped serious injury.

It was the sixth major snowslide in three days. This one was 1,000 feet long and 4 to 10 feet deep. Railroad traffic was restored late in the day.

Lack of an Alarm System Proves Quite Expensive

PHILADELPHIA (AP) — Safecrackers dialed their way into a steel walk-in vault at the Girard Federal Savings and Loan Assn. and looted three safes of $22,000 early yesterday. The robbery was discovered by a cleaning woman who found the vault door open.

The burglars also dialed open two of three doors on each of the safes, and burned through the inner doors with an acetylene torch.

Investigators said the bank has no alarm system.

Canadian Top Aide Hume Wrong Dies

OTTAWA (AP)—Hume Wrong, 59, Canada's under secretary of state and until two months ago the nation's ambassador to the United States, died yesterday of a heart ailment.

The veteran diplomat was appointed to the second highest post in the Canadian foreign service in November, after serving since 1946 as envoy to Washington. Two week after the new appointment he entered a hospital for treatment. He recovered partially but re-entered the hospital Saturday.

The tall, slim former university professor served more than half of his nearly 27 nears in the foreign service in Washington and was a friend of the last four presidents.

In recent years, the earliest proved date at which man is known to have existed in America has been moved back from 10,000 years ago to about 20,000 years ago.

Try SIMMS for Your BEST Possible PICTURES

Developing AND PRINTING

Bigger—Better—Brighter

SUPER-SIZE Prints 4c

All Standard Rolls

One Low Price

Bring your films to Simms for faster service . . . sharper prints . . . greater savings.

SIMMS BROTHERS

98 N. Saginaw —Main Floor

SINUS

And those terrible headaches caused by sinus now relieved by tablets taken internally.

Sinus sufferers go all out in their praise of the wondrous relief from these tablets. Get a bottle today!

TRUMAG TABLETS

SIMMS BROTHERS

98 N. Saginaw —Main Floor

OPEN TONITE Until 10 P. M.

Simms Has Everything for ICE FISHING

1954 Fishing License Here

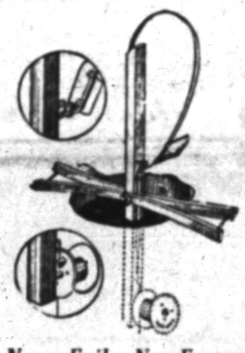

Never Fail—Non-Freeze

Tip-Ups

Regular $1.00 Value 89c

Deluxe Brass Model . . $1.19

Oil treated hardwood, all metal parts cadmium plated to resist rust. Large reel, double stabilizer. 17" long. Flag stands 2" above ice on strike. Exactly as pictured.

Ice Rods . . . . 79c to $2.19
Ice Spud $2.98
Pole Reels 59c
Ice Bobbers 3c
Folding Stool $1.49
Coleman Lantern $11.95

Most Sizes—All Plastic

FLY BOXES

49c To $1.69

Keep your flies where you can see them. Durable plastic can't rust or corrode. Various sizes, round or square.

Alcohol Stove $2.95
Ice Flies . . . . . 19c to 44c
Gould's Wonder Baits . . . 59c
Leader Material . . 15c to 30c
Snell Hooks, pack of 6 . . 39c
Ice Skimmers 49c

Fits All Size Shoes

Ice Creepers

Adjustable, safe non-slip creepers. Has straps, will fit any size shoe. 79c

SIMMS BROTHERS

98 N. Saginaw —2nd Floor

Why Pay More Than SIMMS LOW PRICES?

1-Inch Size

Furnace COILS $1.19 to $1.64

All Sizes 20 to 30 inches

Replace that limed up or burned out furnace water coil now. Simms have sizes to fit all standard furnaces.

'KOIL KING' Water Heater Coil

Greater capacity . . . easy to install . . . scientific design for proper circulation. Fits any size furnace. $3.29

SIMMS BROTHERS

2nd Floor—Hardware

You Can't Tell the Difference . . . Why Pay the Difference?

"K-I-N-G" Size MARVELS Cigarettes

Per Carton $1.58 Plus 6c Tax

Why pay more than Simms low price for King-Size Marvels cigarettes? Smoke for less.

SIMMS BROTHERS

98 N. Saginaw St.—Main Floor

Keep TOILET BOWLS AND TANKS

Sparkling Clean!

No Messy Scrubbing When You Use New

FLUSH-CLEAN TANK TABLETS

New Automatic Bowl Cleaner!

No more messy scrubbing after you have cleaned the tank and bowl just once. Simply drop one tablet in tank each week. Balanced chemical action works automatically to keep bowl and tank sparkling bright. Safe for septic tanks. Helps deodorize; prevents scale and stain.

8-Week Supply (8 Tablets) Only $1.00

98 North Saginaw Street

SIMMS BROTHERS

Hardware Dept. 2nd Floor

Here are two G-E Lamps YOU NEED!

The New G-E SUNLAMP Now Only $8.95

Tans like the sun! Supplies vitamin D producing ultraviolet! Fits ordinary AC lamp sockets! Complete—has built-in transformer and reflector!

Father tans as he shaves

THE NEW G-E INFRARED HEAT LAMP ONLY $2.95

Gives quick concentrated heat where needed.

Relaxes sore, tired muscles! Dries hair, nail polish, paint! Red filter reduces glare! Rugged — hard glass resists breakage by water splashing! Fits any lamp socket!

98 North Saginaw Street

SIMMS BROTHERS

Electrical Second Floor

New "Low Cost" Therapy for Pains of

ARTHRITIS, RHEUMATISM

Guaranteed to All Sufferers—or Money Back!

At last, medical science has discovered an amazing new and better formula to ease the pains of arthritic and rheumatism attacks when they occur. This formula, which actually gives effective, soothing relief from arthritic rheumatism muscular pain attacks when they occur, is offered to you under the name of PRUVO. Important to you is the fact that only in Pruvo you get this new formula using prescription type ingredients often prescribed by better doctors throughout the world—not at $2.00, not $3.00, not $5.00—but just $1.50 for the 75 tablet, trial size, bottle. Yes, PRUVO stops pain and in addition Pruvo contains Vitamin C needed by some sufferers. PRUVO helps give you less painful movements. You may move, work and play without crying out at every step. PRUVO is in convenient tablet form. You can get all the wonderful benefits of amazing PRUVO therapy right in your own home. No prescription needed. To be sure that every rheumatic and arthritic sufferer in America who needs PRUVO will have the blessings of its soothing action, the PRUVO manufacturers offer it at a price everyone can easily afford, and make you this 100% GUARANTEE: PRUVO must give you the best results, and the greatest improvement you have ever known or it costs you not a penny! Try ½ of the $1.50 bottle . . . If not entirely pleased with results, return to PRUVO for full refund. So, no matter what you have spent on high priced tonics or drugs, no matter what you have tried or how long you have suffered . . . ask your druggist for PRUVO so you, like thousands of others, may be enjoying a more happy, less painful active life again. PRUVO usually starts giving relief within a few minutes. PRUVO

Only $1.50 at Simms Bros., 98 N. Saginaw — Main Floor

Should you be taking vitamins?

Are you "too tired" too often? Nervous? Lack normal pep? Then for your own sake, read about this no-risk offer from Rybutol!

Maybe you're like so many people who feel that vitamins are great things—*for the other guy*—without realizing that the symptoms listed above can indicate a *serious* shortage of two very important vitamins: *thiamin and riboflavin*. Without realizing that simply by correcting a vitamin deficiency, you may be able to go back to healthy, buoyant living once again.

You see, when you lack enough thiamin and riboflavin, your blood cells may wear out faster than your body can replace them, which accounts for the miseries you suffer with this ailment. If this is your trouble, *Rybutol will help you.*

Amazing money-back offer. Yes, Rybutol may be your new chance for happy, healthy living. But frankly, your symptoms may be due to other causes that require the attention of a physician. How can you tell? The Vitamin Corporation of America, makers of Rybutol, has always made it easy for you to find out if you can gain new strength through Rybutol, or whether you should see a doctor. And you find out without risking a penny.

Simply buy the $1.98 size. Take 3 Rybutol Gelucaps daily for 7 days. If after this one short week, you do not feel *stronger, peppier, more alive and alert* in every way, bring back the bottle, and get back every cent you spent! Fair enough? Then start the 7-day Rybutol test today! Until you do, you may never know how really good you can feel!

98 N. Saginaw SIMMS BROTHERS Main Floor

SOMETHING NEW . . . for Ladies Who Carry Lunch to Work!

No more ugly, men's style lunch box . . . here's a colorful high-fashion bag that holds all you can eat plus thermos bottle exactly as pictured.

Colorful—Distinctive Draw-String Style

LUNCH KITS

Matching ½-Pt. Vacuum Bottle $2.89

Pouch Only 97c

Dray-string pouch style, metal lined, available with or without bottle. Fabric-effect plaid plastic in choice of colors. Easy to clean. Just wipe with damp cloth.

98 North Saginaw Street

SIMMS BROTHERS

MAIN FLOOR Hosiery

Drug Dept. Specials

Tonight and Tuesday Only!

100 5-GRAIN Aspirin Tablets

U.S.P. 5-grain aspirin at this "BUY 'n SAVE" price. Bottle of 100 tablets at this price tonight and Tuesday only! 9c

BORIC ACID POWDER, full pound 17c
BRUSHLESS SHAVE CREAM, medicated, pound . 59c
RUBBER GLOVES, 2 pair $1.49
WOODBURY SOAP, bath size, 4 bars 34c

16-Oz.—70% Ethyl Rubbing Alcohol Compound 19c

Full Pound EPSOM SALT 8c

COUGH SYRUP, pine tar, creosote, honey 9c
BOBBY PINS, 6 pkgs. of 24 . . . . . 19c
NYLON TOOTH BRUSHES, 25c each value . . 6 for 49c
HOUSEHOLD TOWELS, 150 sheet roll 17c

Large Size Package Ivory Snow

23c

Large size package of famous Ivory Snow. Wash all your dainty underthings.

3-Way Speed Switch Electric Heat Pad

$4.98 Value $3.29

98 North Saginaw SIMMS BROTHERS Main Floor

Shop TONITE 'til 10

OPEN MONDAY EVENINGS

Extra Shopping Hours So You Can Share in Savings!

Prices Smashed Tonite & Tues. Only

BARGAIN BASEMENT

Sheet Blanket Sale!

Our $1.79 Quality – 70x80 Inch

Plaid Sheet Blanket

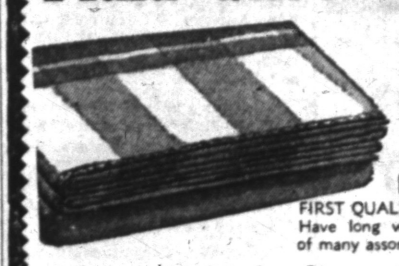

$1.44

Double Bed Size

FIRST QUALITY plaid sheet blankets. Have long wearing qualities. Choice of many assorted color plaids. Limit 4.

Our $1.98 Quality – 70x90 Inch

White Sheet Blanket

$1.66

Double Bed Size

Easy to launder, fleecy cotton sheet blankets. FIRST QUALITY, full double bed size. Whip-stitched edges. Limit 4.

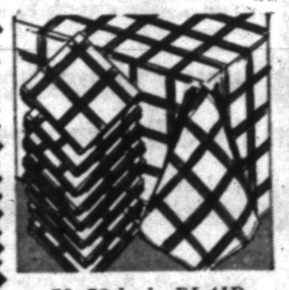

50x50-Inch PLAID Table Cloths

Each 79c 2 for $1.50

Extra fine cotton tablecloths. Colorful plaids in assorted colors. Large 50x50 inch size. Limit 4.

18x33-Inch LINEN Dish Towels

First Quality 44c

Imported pure linen dish towels. Striped borders in choice of red, blue or green colors. Limit 6.

36x36-Inch Already Opened

Flour Sacks

4 For $1.00

Regular 39c Each

Already opened to 36x36 inch size. Has many home uses. Use them for dusting, polishing, drying, etc.

CHILDREN'S WEAR

Girls' 3-Pc. Fur Collar Sno-Suits

$12.89 and $13.89 Values $7.00

•Spot and stain Resistant
•Water Repellent Treated
•100% Alpaca Face
•Wool Lined Snow Pant
•Matching Cap

Actually sold for $12.89 and $13.89. Simms slashes prices to $7.00. Fine girls' sno-suit treated with Impregnole, makes fabric water-repellent, stain and spot resistant. Knitted cuff band, slash pockets, zip front. Sizes 7 to 14.

Assorted Styles Children's Dresses

Sizes 3 to 6x 97c

Sizes 7 to 12 . . . $1.59

Sanforized cotton percales in choice of several styles. Short sleeves, all assorted colors. Buy now and save.

Children's COTTON KNIT Training Pants

10 Pants for $1.00

Children's sturdy cotton knit training pants have full elastic waistband. Sizes 2 to 6. Choice of pink, maize, blue or white. Band leg style.

SIMMS BROTHERS

98 N. Saginaw St. —Main Floor & Basement

Many auto crashes take place on long straight stretches of road because drivers tend to become drousy on them.

(Advertisement)
PERTUSSIN has been
Prescribed by thousands of **doctors for bad coughs** of colds
PERTUSSIN does *more* than relieve local irritation! PERTUSSIN works *internally*—loosens phlegm and thus "breaks-up" coughing spells of colds. It's inexpensive! **PERTUSSIN®**

Quality Cleaning

Clothes will last in accordance to the care you give them . . . "WE CARE FOR THEM."
MONTE MOTH PROTECTION
at
FATHER & SON CLEANERS
CALL FE 2-6424
Pick-Up and Delivery
Plant and Office: 941 Joslyn

State Shows Population Rise

Michigan Is Only Area in Midwest to Reflect Big Gain in 3 Years

WASHINGTON (AP) — Michigan was the only Midwestern state to show an appreciable gain in population over the past three years, a Census Bureau study showed today.

States recording the largest gains in population were in the West and Southwest. Leader percentage-wise over the last census in 1950 was Nevada with a gain of 24.5 per cent.

Other gainers among the leaders were Arizona, 20.7 per cent, California 14.2, New Mexico 11.1, Colorado 9.9, Wyoming 9.2, Utah 8.9 and Texas 8.9.

Michigan's gain of 7.5 per cent led all Midwestern states, but five other states, besides the West, were also above Michigan. They were Florida 17.9 per cent, Connecticut 9.0, Delaware 11.1, Maryland 9.7 and Virginia 7.5.

The Census Bureau study was based on gains from the 1950 census to last July 1.

Other gains above five per cent were recorded by Washington 5.9, Oregon 7.1, Kansas 5.3, Indiana 6.4, Ohio 6.7, New Jersey 7.3, District of Columbia 6.4, and Louisiana 5.0.

The Census Bureau pointed out that the figures only support a previous indication from the 1940-50 period of a general shift to the West.

California showed the most gain for the 13 year period from 1940 with a 53.3 per cent, Arizona and Nevada followed with 50.1 and 45.2 respectively.

Michigan's population figure as of July 1, 1953 was estimated at 6,851,000 against 6,371,766 in the 1950 census.

FOLLOWS DAD—Robert A. Taft Jr., above, of Cincinnati, Ohio, has announced that his first political campaign will be for a seat in the Ohio House of Representatives. Taft, son of the late Sen. Robert A. Taft, Senate Republican leader, will be trying to emulate his father. The late Senator began his political career in 1921 the same way. He was elected to the Ohio chamber three times.

Woman Weds Man Who Got Her Free

LAS VEGAS, Nev. (AP)—Mrs. Emma Jo Johnson has married the man who helped her win freedom from a prison term for a murder never committed.

She and Jack Wengert, 40, Las Vegas chef, were married yesterday in the home of a private detective, Glenn Bodell, who uncovered much of the evidence which freed her. She was divorced Saturday from Russell Johnson.

Mrs. Wengert, 35, was convicted in 1951 of second degree murder in the death here of her former landlady, Mrs. Jane Jones, 72. She was sentenced to 10 to 12 years but medical evidence was turned up showing that Mrs. Jones was suffering from an incurable brain tumor and would have died of it even if she and Mrs. Wengert had not gotten into a fight.

Mrs. Wengert was freed by the Nevada Board of Pardons and Paroles last Wednesday, after serving two years and nine months.

Coffee Sales Drop

NEW YORK (AP)—Two retail merchants' associations report a drop of 50 per cent in New York City coffee sales as a result of recent increases in the price, now more than a dollar a pound.

The Record Shop

Monica Lewis Different--- Doesn't Yearn for Stage

By RICHARD KLEINER

NEW YORK (NEA) — Monica Lewis is the exception. Talk to any other singer and you'll get a starry-eyed story about how she wants to go on the Broadway stage and do a big musical comedy. Not our gal Monica.

"I guess I'm unusual," she admits. "But a Broadway show, in itself, doesn't excite me. It would have to be a smash show with a smash part to do my career any good."

Further, she feels that musical comedy has drawbacks for a singer.

"You have to yell your head off," she says, "and the orchestra's playing right with you. The composer wants to hear every note and the lyricist wants to hear every syllable.

"The songs are made hits off the stage by pop singers. They give them a little interpretation. On stage you have to sing note for note, word for word, just as it's written.

"On records you inject a little personality and that's what makes a song a hit."

As an example, she cites Perry Como's "No Other Love," the song from "Me and Juliet." It is Monica's theory that Como's reading made it a hit.

Her aversion to the stage isn't due to stage fright. The beautiful Capitol star says that recording makes her more nervous than anything else. This, despite the fact that at any time she can stop and do it over.

"But, with records," she says, "when it's finished it's permanent. And you never really know the song you record—you've only seen it a few days before the session, sometimes less."

Her secret weapon for relaxing during recording sessions?

She laughed. "Will power," she said.

* * *

THE POPULAR SIDE: Here's the first '54 trend—calypso songs. Eartha Kitt and Georgia Gibbs have made "Somebody Bad Stole de Wedding Bell," Dinah Washington does "Since My Man Has Gone and Went" and there's a beauty coming from Harry Belafonte.

Martha Raye has a strange, unusual number in "Wolf Boy" on Mercury.

Why does Columbia give Rosemary Clooney such turkeys to record? The gal hasn't been handed a decent number in six months. Or is she doing her own picking?

ON THE CLASSICS. On Feb. 25, 1953, Vladimir Horowitz walked to the piano at Carnegie Hall and commenced the Schubert Sonata in B-Flat. It was the beginning of an historical recital, marking the 25th anniversary of his America debut.

Fortunately this concert was preserved on tape and is now presented by RCA-Victor in two magnificent records.

From Schubert it goes on to Chopin and Scriabin and ends with the pianist's own arrangement of the Liszt Hungarian Rhapsody No. 2.

You'll want to join in the applause which lends concert hall atmosphere to these recordings.

* * *

SUREFIRE: "Lovin' Spree" (Eartha Kitt, RCA).

SLEEPER, "Solfeggio" (Robert Maxwell, MGM).

GOOD ONES, "Cuddle Me" and "Oh, Am I Lonely" (Ronnie Gaylord, Mercury); "Won'tcha Love Me" (Shirley Harmer, MGM); "Take a Chance" (Frank Sinatra, Capitol); "All the Livelong Day" (Merv Griffin, Columbia);

"Oomp-Chuck" (Jerry Gray, Decca); "Our Heartbreaking Waltz" (Teresa Brewer, Coral); "Silhouette" (Art Mooney, MGM); "Flirtation Waltz" (Les Baxter, Capitol).

POP ALBUMS. It's a good week for jazz. Norman Granz' Clef label has issued two more "Jam Sessions."

These, numbers three and four, feature such as Count Basie, Stan Getz, Buddy de Franco and Harry Edison. Especially recommended is "Blues for the Count" on No. 4.

Clef also has issued "An Evening With Billie Holiday," and it's an evening well spent.

Ken Clarke tears off a good piano on the latest in MGM's 'Keyboard of Kings" series.

CLASSICAL: Smetana's "The Moldau," Dvorak's Rhapsody No. 3 and Ravel's "Pictures at an Exhibition" are out on one Epic disc.

Wagner's "Siegfried" Funeral Music and Immolation Scene, and "Tristan und Isolde" Prelude, Liebesnacht and Liebestod are done by soprano Margaret Harshaw and Ormandy and the Philadelphia Orchestra on Columbia.

Ypsilanti Press Still Publishing

Burned-Out Newspaper Uses Former Garage, Borrowed Equipment

YPSILANTI, Mich. (AP)—Using a one-time garage for quarters and a borrowed press, the burned-out Ypsilanti Daily Press went ahead with publication on schedule today.

The paper's $250,000 plant was virtually a complete ruin from a fire Saturday.

* * *

But even as its home was burning the Press came out. The Press arranged with a printing firm to put out a one-page paper devoted exclusively to the fire.

Yesterday the Press set up editorial facilities and business office in a former auto sales agency a few blocks from the burned building and got its Associated Press wire news from the Michigan Daily, University of Michigan student publication in nearby Ann Arbor.

Frank Handy, assistant publisher and son of Publisher George Handy, vowed at the time of the fire that the Press would "do everything humanly possible" to avoid missing a single edition.

* * *

The blaze started in a quantity of baled waste paper in the basement.

Bulgarian Reds to Meet

VIENNA (INS) — The Central Committee of the Bulgarian Communist Party announced that a full-dress Party Congress would be held Feb. 25 in Sofia. The announcement said that important changes of the Bulgarian Communist party's constitution would be "discussed." A new central committee will be "elected" roo.

REX DEODORIZER quickly dispels "that cooking smell"

Lamps Pin-Up $2.95 to Table $6.95
• Unusual •
Pottery
• Different Planters' Figurines
HINCKLEY'S
5c to $1 Store
Ph. FE 2-6800
W. HURON ST. at Telegraph Rd.
Wednesday We Give DOUBLE AMOUNTS of Holdens Stamps

COMPLETE WITH 8 ATTACHMENTS THIS
Brand New 1954 Tank CLEANER
10-DAY TRIAL PLAN

Only $14.95
$1.25 Wk.
Closes from Cellar to Attic . . .
Excellent for rugs and all above the floor cleaning, with attachments that make every cleaning job a pleasure. Sorry we can't mention the name, due to the low sale price.
For Free Home Demonstration
HUB Appliance Stores 379 S. Saginaw Open Friday 'til 9 **FE 2-9143**

Both For $12.95
Matching Wedding Bands, handsomely tailored bands in 14K yellow gold.
Jewelry Department
GEORGE'S NEWPORT'S

WE WRITE INSURANCE But We Sell Assurance!
One LOW COST policy with entire AUTOMOBILE coverage.
Drive with Peace of Mind
H. R. NICHOLIE AGENCY
Call "BUD"
H. R. Nicholie — H. Delos "Bud" Nicholie
39 Mt. Clemens St. Opposite Post Office Ph. FE 2-2326

Another **KING Special**
Sensational Offer! THIS WEEK ONLY!

"The GOLDENTONE"
Our Former Price $20 - $25
Our Price Now Only . . .
$8.98 COMPLETE WITH FRAMES AND LENSES
PRESCRIPTION SUNGLASSES AT SAME LOW PRICE
No More, No Less
YOU CAN'T PAY MORE!
AMERICA'S MOST POPULAR LADIES' GLASSES
The tremendous popularity of the Goldentone is due to its eye appeal to all women regardless of age or the occasion. Styled in the upsweep manner, with its exquisitely hammered 12 carat gold filled trim, it is truly America's leading lady. You may choose the Goldentone from a wide assortment of colors, and best of all, the price is only $8.98. YOU JUST CAN'T PAY MORE!
ALL GLASSES AT ONE PRICE . . . $8.98!
Elsewhere the price of glasses depends on the variance and strength of your lenses and upon the frame of your choice. At King you know IN ADVANCE what your glasses will cost. One single $8.98 price regardless of your lens requirement, or the frame of your choosing (bifocals, if desired, $4.98 additional).
100 STYLES, SHAPES AND COLORS
You may choose the GOLDENTONE or select a frame to suit your personality and facial contour from our tremendous assortment of frames and gold filled mountings in various shapes, sizes and colors—all at one price, $8.98!
NO GLASSES NEED COST MORE THAN $8.98!
Why can King sell for only $8.98? Because when you buy from King, you buy from the largest optical laboratory-to-you firm in the world. Our huge VOLUME purchases and our know-how for making glasses, plus our direct-to-you policy, saves middleman's profit and many dollars, which saving is passed on to you—the customer.
WHY PAY MORE?
Though the price is low, the quality of our glasses is beyond compare. If we wanted to make glasses to sell for $35.00, we couldn't use finer materials or better workmanship than that which goes into these glasses.
Compare! Comparison Proves!
If you have been paying $20-$35 for your glasses it's high time you learned the true facts. Investigate! Compare! We honestly believe that the glasses you purchase from us for $8.98 compare favorably with those for which you paid twice as much.
$1,000.00 REWARD!
We will pay $1,000.00 to anyone who can purchase glasses here for more than the price quoted in this advertisement.
Reward offer guaranteed by two leading London, Eng., insurance companies.
NO SWITCHING! NO EXTRAS!
REPAIRS
Broken lenses duplicated. Frames repaired and replaced. Lowest prices.
OCULISTS' PRESCRIPTIONS
We also fill Oculists' Prescriptions at the same price. Your prescription promptly filled.
No Appointment Needed!
KING Optical Co.
3½ S. Saginaw St. OPTICIANS
Kay Bldg., Suite 202
Cor. Saginaw & Pike Sts.
OVER 3,000,000 SATISFIED CUSTOMERS
Hours: 9 A. M. to 5:30 P. M. Daily Including Saturdays
Open Friday Nights 'til 9 P. M.
Phone: FEderal 5-9081
Branches in Many Principal Cities of U. S. and Canada
FOUNDED 1904

Help yourself to better Telephone Service

1. Be SURE of the number.

2. Wait for the dial tone.
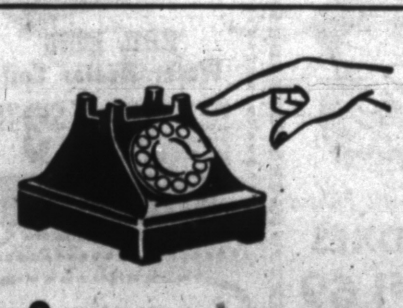
3. Dial the complete number carefully. For FEderal numbers in Pontiac, and ORlando numbers in Drayton Plains, always dial the first TWO LETTERS and ALL FIVE NUMERALS.
Save time—speed your own telephone calls
MICHIGAN BELL TELEPHONE COMPANY

March 15 Is Nearer Than You Think

Who Has to File an Income Tax Return? Everyone Receiving $600 or More in '53

By RICHARD A. MULLENS

Article 1

There's good news brewing for taxpayers. The first tax cut since 1948 became effective Jan. 1. And Congress will soon take up the administration's proposals for changes in the tax laws.

Proposals such as a tax break for working mothers, and increased medical deductions have a good chance of being adopted in 1954.

But you can't forget the high taxes in 1953 until after you settle up with Uncle Sam. That means filing a 1953 tax return.

The deadline is midnight, March 15, but there's no better time to start than right now, with this first article of the Income Tax Primer.

This Primer will help both the taxpayer who wants more information than is shown in the official instructions and the taxpayer who has difficulty understanding the official instructions.

It will also help you file a correct return, yet take advantage of all dollar saving deductions that you are entitled to.

So, if you have to file a return, begin now by saving each article as it appears in this paper.

Then sit down with the articles, your Form W-2, and other records of income and deductions, a copy of the 12-page pamphlet of official instructions, and copies of blank tax returns. If you haven't already received blank tax returns in the mail, you can get a copy from most banks and post offices or from your District Director of Internal Revenue.

The first question everyone must answer is — do I have to file a return? The answer is "yes" for everyone, regardless of age or citizenship, who is residing in the United States and who has gross income of $600 or more.

"Gross income" means all income which must be reported on your return. If you look at the middle of page 5 of the official instructions, you will see examples of income which must be reported.

If you have income of $600 or more from any of these items, then you must file. Notice that page 5 also has a list of income items which should not be reported. These items are not included in "gross income."

Even though your gross income is less than $600, it will pay you to file a return if any tax was withheld from the earnings you did get. Many students who work during the summer, and others who work part time earn less than $600 yet have some tax withheld from their pay.

They will have the withheld tax refunded if they file a return. And you can still claim your dependents even though they file a return to get back the tax withheld on earnings of less than $600.

Next—Which form to use.

The 94,000 accidental deaths in the United States in 1953 were about 2,000 fewer than those of 1952.

(Advertisement)

Wake Up To More Comfort

Without Nagging Backache

Nagging backache, loss of pep and energy, headaches and dizziness may be due to slow-down of kidney function. Doctors say good kidney function is very important to good health. When some everyday condition, such as stress and strain, causes this important function to slow down, many folks suffer nagging backache—feel miserable. Minor bladder irritations due to cold or wrong diet may cause getting up nights or frequent passages.

Don't neglect your kidneys if these conditions bother you. Try Doan's Pills—a mild diuretic. Used successfully by millions for over 50 years. It's amazing how many times Doan's give happy relief from these discomforts—help the 15 miles of kidney tubes and filters flush out waste. Get Doan's Pills today!

Britain's recovery since World War II is indicated by the carrying 42,000 passenger coaches over 52,000 miles of track employing over 600,000 operatives and keeping 7,000 passenger stations and 1,000,000 freight cars busy on British railways.

LEAN, BLADE CUT PORK CHOPS.... 39c lb.

BAZLEY CASH MARKET
78 North Saginaw St. — Open Friday Until 9

Grade 1 Ring Bologna 29c lb.

Fresh-Dressed Stewing Chickens 29c lb.

Tender, Blade Cut CHUCK ROAST 35c lb.

Fresh, Lean GROUND BEEF 29c lb.

Grade 1 BULK SAUSAGE 33c lb.

Grade 1 SKINLESS HOT DOGS 3 lbs. for $1.00

THIS VALUABLE COUPON ENTITLES THE BEARER TO A 1 DOZ. LIMIT GRADE A LARGE EGGS.... 45c DOZ. WITH ANY PURCHASE —Good Tues. and Wed.

Women's Dresses, Reg. to 29.98
3.88 5.88 8.88 10.88
Wools, failles, crepes in juniors, misses' and women's sizes. Top values in assorted colors and misses', half, junior sizes.
Third Floor

Reg. 1.98 Boys' Famous Brand Knit Polo Shirts 99c
Nylonized neck, short sleeved boys' knit polo shirts in sizes 4 to 14, assorted colors. Save 99c!
Second Floor

Waite's is tops

Reg. 10.98 Boys' All Wool Campus Coats 6.99
Black and maroon campus coats for boys in sizes 6 to 16. Also water repellent surcoats in blue, maroon and green.
Second Floor

Misses' Coats... Values to $88
$18 $28 $38 $48
Wools, tweeds and fleeces in box and loose styles. Assorted sizes and colors . . . values for everyone!
Third Floor

CLEARANCE!

Everything must go to make way for Spring merchandise! Hurry in today, find prices slashed in every department! Sorry, no mail or phone orders!

SHOE CLEARANCE!

Buster Brown Children's Shoes
3.95 And 4.95
Broken sizes, all colors . . . values to 7.50 by famous Buster Brown!
Street Floor

Famous Brand Ladies' Shoes
5.80
All colors and styles in broken sizes . . . values to 14.95!
Street Floor

Draperies 4.88
First quality chromspun draperies, 90" long, single widths, in assorted colors.
Fourth Floor

FIBERGLAS PRISCILLAS 6.88
Choose 48" widths by 54, 63, 72, 81 inch lengths. Slight irregulars. Lasting qualities.
Fourth Floor

SATIN COMFORTERS 8.88
6 reversible colors, 100% wool filling, full size, all first quality. 200 count satin!
Fourth Floor

Orlon Ruffles 4.88
81 and 90 inch, first quality sheer curtains . . . just 50 pair left . . . save today!
Fourth Floor

Used Philco TV-Radio-Phono Console, like new, reg. 599.95 ..... 144.00
Portable Electric Washers with Wringers, were 119.95 ..... 77.00
Lewyt Sweepers with all attachments, floor samples 44.00
New Portable Electric Phonographs, were 19.95 ..... 14.44
Philco 12½-inch used Consolette TV in good condition 66.00
Crate Scarred Ambassador 21-inch TV Consoles, reg. 239.95 ..... 144.00
Selected Group of Used Washers in good condition 18.00
Automatic Electric Dryers, floor marred, reg. 239.95 ..... 144.00
Downstairs Store

FUR CLEARANCE!

	REG.	NOW
$119 Grey Dyed African Kid		$ 59
$109 Dyed Mouton Processed Lamb		$ 88
$129 Beige Dyed Mouton Processed Lamb		$ 98
$69.40 4-Skin Kalinsky Scarf		$ 49
$188 Moonglo Grey Dyed Muskrat Jacket		$149
$219 Black Dyed Persian Lamb Paw		$168
$378 Natural Sheared Raccoon		$188
$329 Dyed (let out) Marmot		$288
$474 Natural Grey Persian Lamb		$398
$109 Dyed (let out) Marmot Stole		$ 96
$249 Brown Dyed Squirrel Cape		
$129 Taupe Dyed (full length) Mouton Processed Lamb		$ 99
$299 Forest Brown Dyed Northern Black Muskrat		$188
$299 Forest Brown Dyed (let out) Marmot		$178

Third Floor

DOWNSTAIRS VALUES!

	REG.	NOW
Famous "Ekco" Red Handle Kitchen Tools		30% Off
"Golden" Automatic Deep Fryer	29.95	17.88
5-Piece Douglas Dinette Sets	to 129.95	$48 & $78
Automatic Defroster	5.98	4.88

STREET FLOOR VALUES!

	REG.	NOW
Scuffs	1.00	.66
Shoe Savers	1.29	.44
Chair Pads	.79	.44
Shower Caps	.39	.22
Notion Items	.10	.04
Personalized Pencils (box of 36)	2.00	1.66
Binoculars	2.49	1.88
Popular Comics	2 for $1	.18
Exotic Note Paper	2 for $1	.33
Informal Note Paper	1.00	.33
Colorphones	2.49	1.44
Rayex Nite Glasses	2.98	1.18
Color Combs	1.98	1.18
Leather-Like Plastic Handbags	2.95	1.66
Rich Leather Handbags	7.98	2.88
Famous Name Wallets	2.50	.88
Assorted Jewelry	1.00	.44
Yarn Animals	1.00	.44
High School Wool Mittens	1.39	.66
Cotton Blouses	2.98	1.44
Jersey Blouses	3.98	1.66
Wool and Part Wool Shrugs	4.98	2.88
Men's Wool Comfort Sox	3.95	1.88
Men's Cotton Flannel Robes	5.98	4.88
Men's All Wool Plaid Robes	15.95	9.88
Men's Balbriggan Knit Pajamas	to 5.95	3.88
Men's Sweaters	to 13.98	to 40% Off
Men's Winter Jackets	to 22.95	to 50% Off
Men's Soiled Dress Shirts, sizes 14-2	to 5.00	2.88
Women's Nylons with slight snags	to 1.95	.77
Women's Nylons	1.15	.33
Mukluk Wool Slipper Sox	2.98	1.44
Women's Nylon Slips	3.98	2.88
Rayon Gowns and Pajamas	2.98	1.88
Famous Name Girdles	4.50	2.88
Famous Name Rayon Slips	2.99	1.88

SECOND FLOOR VALUES!

	REG.	NOW
Boys' Plaid Wool Furred Jackets	14.98	10.88
Girls' 2-Pc. Wool Coat Sets, 3-6x	19.98	10.88
Snowsuits, fur, sizes 3-6	15.98	10.88
Snowsuits, all wool, 3-6x	10.98	5.88
Teens' Suede Jackets, Milium	17.98	10.88
Boys' Leatherette Jackets, 10-18	14.98	10.88
Boys' Corduroy Shirts, 6-12	3.98	1.88
Girls' Corduroy Skirts, 7-14	3.98	1.88
Girls' Dresses, washable, 7-14	10.98	2.88 to 5.88
Boys' Corduroy Slacks, 6-12	3.98	1.88 & 2.88
Teens' Washable Dresses, 7-15	10.98	3.88 & 4.88
Little Girls' Dresses, 3-6x	to 8.98	1.88 to 3.88
Brushed Rayon Pajamas	6.98	3.88
Lined Jeans, Boys', Girls'	1.98	1.44
Munsingwear Boys', Girls' Pajamas	3.50	2.88
Estron Sno-Suits, 2-4	5.98	3.99
Knit Cotton Pajamas, long sleeve	to 4.98	2.99
Brushed Rayon Pajamas	to 6.98	3.88
Brushed Rayon Gowns	to 6.98	3.88
Gowns, Pajamas and Slips	3.98	2.88
Rayon Dusters and Brunch Coats	3.99	1.88
Rayon Long Housecoats	5.98	2.88
Girdles, famous brands	3.95 to 6.50	1.88
" " "		2.88
" " "		3.88
Bras, famous brands	2.50 to 5.00	1.88 & 2.88

SPECIAL!

Regular to 8.50 Men's and Women's
Expansion Bands
2.88
1/20 Gold Karat filled bands in two styles. A real clearance value!
Street Floor

THIRD FLOOR VALUES!

	REG.	NOW
Daytime Dresses, all sizes, colors	to 8.98	1.88
Cotton Housedresses, misses', halfs	2.98	.88
Skating Sweaters	12.98	6.88
Blouses	3.98 to 5.98	.88 to 3.99
Skirts	5.98 to 12.98	2.88 to 5.88
Slacks	5.98	2.88
Jersey Blouses	10.98 to 12.98	3.88
Nylon or Dacron Sweaters	5.98	3.88

FOURTH FLOOR VALUES!

	REG.	NOW
Ninon Scarves, first quality	.49	3 for $1
Lunch Cloths, gaily colored	2.50	1.49
Satin Spreads, matching drapes	10.98	5.00 ea.
Organdy Tier Curtains	2.98	2.00
Fancy Linens	.29	.50
Dish Cloths	.15	.09
Lunch Cloths, gaily printed	to 3.98	1.99 & 2.99
Linen Dish Towels	to .49	.25
Chenille Spreads	6.95	3.99
100% Wool Blankets	12.98	8.88
Comforter Covers	6.98	4.88
Feather Beds	14.98	8.44
Nyla-Foam Pillows	2.50	1.87
Contour Mattress Pads	8.50	4.88
Foam Rubber Mattress Topper	10.98	4.88
Plastic Draperies	2.98 pr.	1.88 pr.
Hassocks	8.99	5.88
Woven Stripe Flannel, Sanforized	.69 yd.	.22 yd.
Rayon Suitings, Tweeds, Nubbies	1.98 yd.	.66 yd.
Assorted Woolens	6.98	1.88
Lorette, 54" Wool and Orlon	4.95 yd.	2.88 yd.
Assorted Rayon Fabrics	to 1.98 yd.	.44 yd.
Dressmaker Remnants, ½-4 yds.	to 6.98 yd.	½ Off

SEWING MACHINES!

	REG.	NOW
1 Maple Desk Model	$269	243.88
1 Mahogany Console	$229	206.88
1 Blond Oak	$194	174.88
1 Maple Console	$224	201.88
1 Walnut Dressmaster Console	154.50	139.88
Used Treadles		14.88 to 24.88
1 Dress Form, size C-large	16.50	11.88
2 Sewing Chairs	14.95	12.88
Bobbin Box w/9 Plastic Bobbins	.97	.66

FIFTH FLOOR VALUES!

	REG.	NOW
Modern Table Lamps	to 35.00	8.88
Hurricane Lamps	2.59	.44
Silk-O-Lite Lamp Shades	3.98	.88
China Lamp Bases	14.50	8.88
Cotton Loop Rugs		
18x30	1.29	.66
24x48	2.98	1.66
27x50	3.98	2.22
30x60	4.98	2.66
27x50 Wool and Cotton	6.98	4.44
27x48 Cotton Pile Rug	8.98	2.88
30x60 Cotton Pile Rug	10.50	6.88
21x36 Cotton Bath Mat	3.98	2.44
19x24 Cotton Bath Mat	1.98	1.44
Boys', Girls' 20" Bicycle	29.98	24.88
26" Girls' Bicycle	54.95	34.88
Full Length Sleeping Bags	14.98	10.88
93-Pc. Dinnerware Set	39.95	19.88
62-Pc. Dinnerware Set	29.98	12.88
53-Pc. Dinnerware Set	29.95	14.88
62-Pc. Dinnerware Set	29.95	15.88
Wall Plaques	2.50	1.44
Assorted Flowers	2.98	.12
Shrimp Servers	3.98	1.66
Assorted Glasses	to $1	.22
Silver Tray	4.98	1.88
20-Pc. Dinnerware	7.98	5.88
Ladies' 18" Overnight Case	25.95	12.88
Ladies' 21" Overnight Case	32.50	14.88
Ladies' 26" Overnight Case	42.00	19.88
Ladies' 18" Overnight Case	8.98	5.88
Ladies' 21" Overnight Case	8.98	5.88
Ladies' 26" Pullman	14.98	9.88
Ladies' 29" Pullman	16.98	11.88
Ladies' 21" Wardrobe	19.98	13.88
Ladies' or Men's 21" Aluminum Case	15.95	10.88
Ladies' or Men's 24" Aluminum Case	19.95	14.88
Ladies' or Men's 26" Aluminum Case	24.95	19.88
Ladies' or Men's 29" Aluminum Case	29.95	24.88

THE PONTIAC PRESS
Pontiac 12, Michigan
Reg. U. S. Patent Office Daily Except Sunday
Published from THE PONTIAC PRESS Building
HAROLD A. FITZGERALD, Publisher
CONRAD N. CHURCH Editor · HORACE F. BROWN Advertising Manager · RUSSELL BARRETT Nat'l Adv. Mgr.

Entered at Post Office, Pontiac, Mich. as second class matter

MEMBER OF THE ASSOCIATED PRESS

The Associated Press is entitled exclusively to the use for republication of all local news printed in this newspaper, as well as all AP news dispatches.

The Pontiac Press is delivered by carrier for 40 cents a week; where carrier service is not available by mail in Oakland and adjoining counties it is $12.00 a year; elsewhere in Michigan and all other places in the United States $20.00 a year. All mail subscriptions are payable in advance. Phone Pontiac FE 2-8181.

MEMBER OF AUDIT BUREAU OF CIRCULATIONS

MONDAY, JANUARY 25, 1954

Ike's 1954-55 Budget

President EISENHOWER's $65.5 billion budget reveals a noteworthy shift in our defense emphasis.

The clear implication of this bulky document is that henceforth our Air Force, equipped with atomic weapons, will be our chief defense arm, with our Navy and Army playing secondary roles.

This new policy is outlined in figures which show Air Force appropriations increased by $609,000,000 to $16.209 billion. Navy and Army appropriations, however, are reduced, with the result that the direct defense budget total is $3.775 billion below this year's.

★ ★ ★

While the Administration has been unable to promise a balanced budget by June 30, 1955, the figures show that much progress has been made in that direction.

For example, the estimated 1955 deficit of $3 billion is $6.5 billion less than the TRUMAN estimate. The debt forecast for next June 30 is $4 billion under the TRUMAN forecast. Also the total budget is $4.5 billion less than EISENHOWER's revised total of the 1954 TRUMAN budget and $15.5 billion less than the original total of that budget.

★ ★ ★

In short, the first Republican budget in 21 years shows the results of genuine effort to ease the taxpayer's burden. It reflects, too, a carefully thought out revision of defense planning to keep our armed forces well prepared to meet the changing international situation.

As could be expected, the budget met criticism. Some lawmakers questioned whether cuts in defense funds went too deep and foreign aid not deep enough. Rep. TABER, New York, saying he never saw a budget that couldn't be cut, thinks this one can be slashed enough to balance it before the end of the fiscal year.

Seaway Gets Senate OK

There is grim irony in Canada's reaction to our Senate's belated but decisive approval of U.S. participation in construction of the St. Lawrence waterway.

For 20 years our upper House refused to have anything to do with this project. But with the EISENHOWER Administration exerting strong pressure, Senators KNOWLAND and FERGUSON had little trouble in winning approval for the $105,000,000 revenue bond bill by a vote of 51-33.

★ ★ ★

There should be no surprise in this country because Canadians have failed to cheer the Senate vote. The fact is, according to Ottawa dispatches, they want to complete the St. Lawrence project alone and hint broadly they'd just as soon we'd stay out of it.

Their feeling is that our $105,000,000 ante would buy us at a bargain price, a voice in the control of navigation and tolls. Canada already has spent that much on locks and is prepared to spend $300,000,000 more.

★ ★ ★

This reaction is wholly understandable in view of the fact that the proposal for joint construction of the seaway has become moss covered with age. But it may be a blessing in disguise by becoming the help Rep. Dondero needs, as chairman of the Public Works Committee, to get this bill onto the House floor.

To do this he not only has to get it through his own committee, but past the Rules Committee. In the long history of the project no seaway bill ever has gotten past these committees to floor debate.

★ ★ ★

Chairman DONDERO is confident things will be different this time. Already there is evidence of a considerable shift of House sentiment in favor of the bill. The Senate lost no time in deciding this issue with our national defense and econimic interests in mind. The House should follow that example.

It won't have another chance.

Straits Bridge Assured

Unanimous decision by Michigan's Supreme Court that a $96,000,000 revenue bond issue is legal has cleared away the last obstacle to a bridge across the Straits of Mackinac.

As a result actual work on the five mile span between Mackinaw City and St. Ignace can start as soon as the ice in the straits breaks up. Completion of the link between the two peninsulas is scheduled for November, 1957.

★ ★ ★

The court's ruling came on a suit by State Senator NICHOLS of Jackson. The justices rejected his contention that the recently sold bridge bonds violated the Constitution.

The immediate effect is creation of jobs for the 1,000 men needed to build the bridge. An accompanying effect will be the problem of housing these workers. The most urgent need will be felt in St. Ignace, Mackinaw City, Petoskey and Cheboygan.

★ ★ ★

The bridge with the world's second longest suspension span will meet a long felt transportation need. We believe it not only will prove a boon to the tourist industry, already the State's second largest, but will stimulate the industrial development and prosperity of the Upper Peninsula.

The Man About Town

Makes Fast Growth

Oakland County Committees Have Task on Their Hands

Daffynition

Evolution: What seems to be in reverse on TV wrestling.

Oakland County is growing so fast that it is having difficulty in keeping up with itself. The special health and welfare committee from the Board of Supervisors, appointed a few months ago, has a real problem on its hands. When its huge task became evident, it was reinforced by representatives of county institutions in the same work. They have held several meetings, and the supplemental committee now will asked to be discharged, after referring its findings to the parent committee, and passing a resolution commending

Dr. John S. Lambie

for the findings he has made for them. These are turned over to the original committee.

In spite of all that we read and hear about the matter, at least one local restaurant has put up a new sign:

"Coffee, Five Cents."

Having lived in Pontiac all of his 75 years,

Fred T. Dowling

of 241 East Wilson Ave., remembers when the only pavement was a strip of cobblestone. There were no automobiles or even bicycles and mighty few sidewalks.

With a keen eye to the beautiful, right at the at the time when the new models are coming out,

Harry Fleeson

phones me about a '54 convertible that he says knocks 'em all a whole block, and his girl friend just bought one for four dollars. It's a spun rayon blouse with complete zipper front.

Phoning me from over at Milford,

George Hepplewhite

says, "I saw your item about ice fishing, and nominate Kent Lake as Oakland County's top spot. From my own window, I can see hundreds of these fishermen—and they're pulling them out in large numbers."

Evidently having heard about some of this southern cold stuff, six robbins are sticking around the home of

Mrs. Walter Shafer

of Commerce, apparently quite content with what we have in Michigan.

I have it direct from

Les Hutchinson

himself, that the longest house trailer on the road will soon go into production at his new plant on Williams Lake Road. It will be 50 feet in length, and a real palace on wheels.

Word from Florida is that

Frank J. DuFrain,

superintendent of Pontiac's public schools, is out of the Melbourne hospital and getting around in a wheel chair. He is recuperating from a heart attack which occurred while he and Mrs. DuFrain were spending the Christmas holidays with their daughter in Melbourne.

Verbal Orchids to—

Charles F. Durrant

of 128 Oneida Road; eighty-second birthday.

Matthew Moeren

of Novi; eighty-sixth birthday.

Charles Smith

of Metamora; eighty-second birthday.

It's Something to Guard Against

Voice of the People

R. L. Metz Suggests Use of Substitutes for Coffee Might Bring Its Price Down

I see that the coffee roasters have added another five cents per pound on the already too high price of coffee.

The President, if asked, may suggest using more milk and less coffee, or he may advise the growing of chickory to replace some of the coffee.

While we are waiting for the cnickory to grow, let's do something about it now.

If we coffee drinkers substitute one cup of coffee per day with milk, tea, or postum, or even hot water, it would make the consumption of coffee decrease 25 per cent. Think it over.

R. L. Metz

Utica

Says Parking Lot With Reasonable Rate Needed

The large advertisement in your paper the other day about the private parking companies providing adequate downtown parking made me laugh.

Except for a minor price war between two rival operators on West Pike Street, what the ad neglected to mention was that average parking lot prices have risen to three times the post war figure.

There may be adequate parking spaces available, but what is really needed is space at a price that the average person can afford to pay.

As long as parking prices continue to rise, municipal parking remains the only solution in sight.

Marilynne R. Bird

384½ S. Anderson

Says Many Never Have Chance to Prove Ability

We stay home and look at our TV at night and what do we see but the same people all the time.

There are people out on the street and in their homes who can act or talk who have never been given a chance. Men working hard in the shop, doing the same work every day are actors. Don't you suppose they would like some of that easy money? For one night's pay they could pay their bills for the home that otherwise take a lifetime.

I've seen better looking people on the streets who can sing or talk who could put on a show to make a person laugh and what happens? They just get the home they love paid for and they are too old to enjoy it.

Other people don't care how much trouble the other person has, that's the way of life.

The same with artists. All my life I have been drawing pictures. I never got any place and maybe never will but let some well known person draw a picture and it is in an art gallery because this person had money behind him. I guess that's the way the world goes.

Mrs. Otto E. Sessions

1195 Desiax Avenue.

THOUGHTS FOR TODAY

And the statues, and the ordinances, and the law, and the commandment, which he wrote for you, ye shall observe to do for evermore; and ye shall not fear other gods.

—II Kings 17:37

* * *

We need only obey. There is guidance for each of us, and by lowly listening we shall hear the right word.

—Emerson
—George Herbert

Father Will Win

Mother sought to effect an improvement in the deportment of her children by offering a reward each Saturday for the most obedient of the family during the week.

"Shucks! That's not fair," young Christopher complained indignantly, "Daddy will win every time!"

Ike's Foreign Trade Study Commission Still in Disagreement After Six Months

By JAMES MARLOW

WASHINGTON (AP)—The idea looked good. He was new in office. He faced more problems than any man just taking on such a job, particularly one who had spent his life soldiering, could be expected to master in a few months.

So President Eisenhower in 1953 appointed one commission after another to examine the problems on which he would have to make recommendations to Congress in 1954.

The ideal result for Eisenhower would be something like this:

Each commission would be composed of men who started out with a full range of different views but, after uncovering the realities in months of investigation, would turn in a unanimous report.

It would be truly ideal if such a commission contained, beside private citizens, Democratic and Republican members of Congress who wound up in harmony and unanimity. This would practically smother opposition in Congress when Eisenhower finally sent it his recommendations.

Unfortunately for Eisenhower, commissions don't always produce that ideal result. That was demonstrated when the 17-man commission on foreign economic policy gave him a report shot through with deep disagreement.

This commission had two main fields of study: foreign aid and trade.

* * *

In 1930, over the protest of more than 1,000 economists, former President Hoover signed into law the Hawley-Smoot bill passed by a Republican-controlled Congress and setting record high tariffs against foreign imports.

* * *

Within two years 25 countries had established retaliatory tariffs. By that time the depression, which had started in 1929, was in full swing.

When the Democrats came in Secretary of State Cordell Hull was able to persuade the Democratic Congress, in the hope of reviving world trade, to pass the Reciprocal Trade Agreements Act of 1934.

This allowed the President to cut tariffs on a country's goods provided such a country returned the favor by lowering tariffs on American goods.

The problem then—still a problem, since the Reciprocal Trade Act still stands—was to encourage trade by tariff cutting without letting in goods that would do damage, or much damage, to American industry.

But before this country was well out of the depression, the war came, and with it American lend-lease, which put trade on the shelf. When trade resumed after the war, this country moved to help foreign countries with loans or outright grants to get their economies going and at the same time provide them with dollars to buy American goods.

Since 1949 American economic aid, steadily overshadowed by military aid, has been decreasing. Some members of Congress want it ended altogether. And last year Eisenhower faced the question: should the Reciprocal Trade Act, scheduled to die in 1953 unless Congress renewed it, be kept alive to stimulate international business? Some of the Republicans wanted it ended.

Eisenhower induced Congress to renew it for one more year at least, while he got the study commission started. Two commission tariff questions, and both Republicans: Sen. Millikin of Colorado and Rep. Daniel A. Reed of New York.

* * *

Millikin is chairman of the Senate Finance Committee, Reed is chairman of the House Ways and Means Committee. Both Reed and Millikin were in strong dissent on much of the commission's report, which, among other things, suggested keeping the Reciprocal Trade Act three more years and lowering many tariffs.

* * *

So now, after six months of work by the commission, the whole problem of aid and trade will be examined again in Congress, no matter what Eisenhower recommends, with Millikin and Reed leading the examining.

Aunt Het

Men are single track listeners. I never saw one that could play a bridge hand and still hear what the other three players are sayin'.

Case Records of a Psychologist

Newspaper Boys Act as Independent Merchants

Ponder Mr. Hall's advice to newspaper boys, for it is sound. And try to handle a newspaper route for at least one year before you finish high school. Newspaper boys get the best training in America today in our "free enterprise" system. They rank above average in health and school marks, too!

By DR. GEORGE W. CRANE

Case K-307: Arthur E. Hall, aged about 50, is now Business Manager of the Chicago Daily News.

Recently he addressed a group of 27 newspaper boys who had each won a $500 college scholarship, awarded by the Newspaper Distributors Association.

Prior to the awards to these 27 boys, there had been 108 previous scholarships given to earlier newspaper carriers.

And of those 108, 107 are still in college or have graduated therefrom, which is a fine record.

"Please don't spoil that record," Mr. Hall told the present group of 27 prize winners.

"The day is past when you can get anywhere without a college education.

"Competition for jobs is getting tougher all the time. So go on to college. But don't forget those high principles and ideals which you have been taught at home."

Newspaper boys obtain the very finest type of training in our American "free enterprise" principles.

In fact, the Circulation Managers

of our newspapers are the very best economic teachers in the land.

They have over 500,000 boys under their immediate supervision. And they train these boys in the triple or over-all viewpoint of economics, which includes the production of goods, plus merchandising credit.

Most people are simply salaried workers either in production, or merchandising and advertising, or banking and credit associations.

Thus they see only one-third of the entire picture of our great "free enterprise" economic system.

But newspaper boys act as independent merchants. They purchase their goods (papers) at wholesale prices.

Then they indulge in the merchandising thereof. This involves personal salesmanship, for they try to recruit new customers constantly and must placate irate older ones.

They deliver their own merchandise too, in blizzard and torrid heat. So they soon learn to be faithful to duty and smiling practical psychologists.

And they also are credit men, for they usually collect from their customers, balance their books, and compute their net profit.

Many other American boys work dutifully at chores and earn their own pay, which is commendable.

But they, too, are simply hired hands who don't obtain this overall view of commerce which newspaper boys soon perceive.

Newspaper boys, according to various surveys, also are above average in both their health, as well as their school marks.

Personally, I rank the job of operating a newspaper route on the same level as membership in the Boy Scouts as regards character training.

And I commend the many newspapers and distributors associations for awarding college scholarships and other educational trips as prizes to the newspaper boys.

They make the very best type of young manpower from which to select college students, as well as workers for local business firms. Employers, please take note:

If a boy has carried a newspaper route for a minimum of one year or more and has also been a Boy Scout, you hardly need look further at his other qualifications.

For newspaper boys are more mature. They are responsible. They are not wasteful of money, for they know its value in the human energy entailed in gaining it. And they are not likely to be communistic.

Copyright, Hopkins Syndicate Inc.

Portraits

By JAMES J. METCALFE

Each time I say I love you, dear . . . I mean it more and more . . . Yet never once does that imply . . . I loved you less before . . . It simply illustrates that as . . . Capacity may grow . . . My heart expands in size and warmth . . . With which to love you so . . . I have adored you from the start . . . By every clock and date . . . But always there is more to learn . . . And to appreciate . . . I guess it is because you are . . . More wonderful each day . . . And my affection keeps in stride . . . Along your charming way . . . Whatever is the answer, dear . . . You may be ever sure . . . As much as my capacity . . . The feeling will endure.

Baering Down

By ARTHUR "BUGS" BAER

Remember the story of the peace conference in the jungle? The lion was to neck with the lamb and the wolf was to referee.

The fox left for home after the contracts had been signed. On the way he spotted a hen in a tree. He invited the eggrett down for a romp.

To his amazement miss cluck of 1642 refused. There was one dance she was going to sit out on a limb.

"Why, Henrietta," said the fox, "haven't you heard about the armistice? All the animals are palsy-walsy now."

Just then the baying of the hounds was heard in the distance. "So long," said the fox, "I'm on the way."

"Why, foxy, old boy," said the well-treed hen, "why the rush? Didn't you just tell me that all the animals had signed a treaty: Why go?"

"Well," said the fox over his shoulder, "there's always some sucker who hasn't heard about it."

And away he went. Which proves when the shoe is on the other foot it's the squeaky axle that gets the grease. Maybe Aesop didn't tell it just that way. But we figure it fits the atom peace plan like wall-to-wall carpeting.

We understand the bombastics are no longer secret. Neither is rolling snowballs. It's the throwing that counts.

If Russia has stolen all the formulas why ratify it with a vote of confidence? And what good does signing papers do after the stable door is on the bonfire?

From Our Files

15 Years Ago

BIGGEST BORROWING operations in peace time history launched by Secretary Morgenthau. Reinforcement of treasury is goal.

GOV. COMSTOCK to ask 36 per cent cut in auto licenses; weight tax slash would save 5 dollars per car.

20 Years Ago

30,000 PEOPLE ARE killed in Chilean earthquake, huge area suffers appaling damage and loss of life.

INSURGENT TROOPS enter Barcelona as fall of city feared near. U. S. refugees are bombed.

Speaking of Cancer

Some May Be Frightened Needlessly but That's Better Than Being Too Late

By WILLIAM BRADY, M.D.

From time to time I get a reaction which worries me a good deal.

For instance, talking about a common ailment we don't talk about, I intimated it is stupid to assume, from the symptoms, that the trouble is "piles;" that even a doctor can't be sure without visual examination (through speculum) that it isn't fissure, fistula, ischiorectal abscess, prolapse, or even —well, never mind now, but I did mention one other possible condition that masquerades in not a few instances as "piles."

Well, sir, by chance an eastern reader noticed the item, got frightened and hied away to a physician for a proper examination.

Fortunately for the blighter, the physician was able to assure the man that the trouble was only piles. Boy, was the fellow mad.

He notified his newspaper in violent language that he could get along without reading my column.

Now suppose, I said to myself—my real boss tells me I talk to myself when I'm dealing with three little problems—suppose the man had learned that his trouble was —well, something pretty serious—but that by catching it early there was a very good chance of cure, whereas in a few months more the condition might have become—.

In that case would the guy have taken a few stiff drinks and continued to read my column. Would he have dropped me a line to say Thanks, Doc? Nah.

But that wasn't what worried me. What gave me pause was the question whether I do more harm frightening perhaps a thousand or (as Lum and Abner say) a hundred or a dozen persons with alleged "piles" into consulting physicians to find out for certain what ails them, than good getting one victim of—a serious rectal condition —into the hands of a physician in time perhaps to save his life.

I have proceeded on the belief that it is better to scare a lot of stupid sufferers into seeking medical attention than it is to let one unwary victim of what I'm not mentioning today drift past the point of possible recovery in the fatuous belief that the trouble is just "piles."

For that matter, I still think it is s-t-u-p-i-d to suffer from piles (hemorrhoids), although the pamphlet on the subject, available on request if you provide stamped, self-addressed envelope is now titled You Need Not Have Piles.

Signed letters, not more than one page or 100 words long, pertaining to personal health and hygiene, not to disease, diagnosis or treatment, will be answered by Dr. Brady if a stamped, self addressed envelope is enclosed, etc.

Copyright, 1954

Jap Snowfall Continues

TOKYO (AP)—Snow flurries continued today in this partially paralyzed Japanese capital after the heaviest one-storm January fall in history—12.6 inches.

(Advertisement)

"SO NERVOUS FROM 'HOT FLASHES' I BURST INTO TEARS!"

Feels fine now, Mrs. N. N. reports.

Suffocating "heat waves," nervous, clammy feelings, restless irritability—all are well known to women suffering from the functionally-caused distress of middle life "change"!

Yet, in doctors' tests, Lydia Pinkham's relieved such distress in 63% and 80% (respectively) of the cases tested! Complete or striking relief!

New Pinkham Tablets modern, effective!

Both Pinkham's Vegetable Compound and new, improved Tablets with added iron are modern in action! But thousands are changing to Tablets because easier to carry and take—and so effective! Wonderful, too, for relieving functional cramps of monthly periods!

Pinkham's acts through the sympathetic nervous system to relieve distress of "heat waves"!

DON'T DELAY... ORDER NOW!

SPEEDWAY FUEL OIL

Burns HOTTER! CLEANER! SLOWER!

FOR FAST DELIVERY, CALL:

OAKLAND Fuel & Paint Co.

436 Orchard Lake Ave.

Phone FE 5-6159

THE WINNER—A modern piece of art called "Montanha" (Mountain) won Brazilian sculptor Bruno Giorgi a first prize at Sao Paulo's Second Biennial. Some 4,000 pieces of modern art from all over the world are on exhibition at the South American city.

General Volunteers to Defend Turncoat

VAN NUYS, Calif. (AP) — Brig. Gen. Herbert C. Holdridge, retired commandant of the adjutant generals school, Ft. Washington, Md., has offered to defend Edward S. Dickenson, former Korean War prisoner.

Dickenson, 23, refused repatriation in Korea but later decided to return. The Army accused him of seeking favor with the enemy to the detriment of his fellow prisoners.

Gen. Holdridge said he had sent a telegram to Dickenson's parents that he believes the former corporal could not receive a fair trial "in the present climate of emotionalism and vindictiveness."

Heard in a Pontiac Church Sunday

'What Think Ye of Christ?' Bible Says He Offers Rest

Preaching Sunday at the First General Baptist Church, 249 Baldwin Ave., the Rev. Robert Garner, pastor, spoke from the subject, "What Think Ye of Christ?" Matt. 22:42.

The church was organized in 1940 and the Rev. Mr. Garner became its pastor in 1950.

Among other things he said the following:

* * *

After making an investigation of the Scriptures, this question has arisen in my mind and I wish to pass it along.

Genesis 3:15 reads: "And I will put enmity between thee and the woman, and between thy seed and her seed; it shall bruise thy head, and thou shalt bruise his heel."

God was talking through Moses to the serpent of a planting and producing time when someone would take charge of the universe.

In Isaiah 53 we find a man despised and rejected, a man of sorrows, and acquainted with grief." He carried our sorrows, healed the broken hearts, was afflicted and wounded for our iniquities, "the chastisement of our peace was upon him and by his stripes we are healed."

"He was brought as a lamb to the slaughter, and as a sheep before her shearers is dumb, so he opened not his mouth."

This prophecy was fulfilled when Christ died upon the cross, was buried and rose from the grave.

At the age of 30 he entered into his ministerial work for the redemption of a lost world.

The first chapter of St. Luke states that the Lord sent an angel from heaven and spoke to a virgin telling her that she would conceive and bring forth a son and that his name should be called Jesus, to rule and reign in the hearts of men and his kingdom would be without end.

The Son of God, conceived of the Holy Ghost, was born in a stable and laid in a manger because there was no room for him in the inn.

There is still no room in many hearts for Him today.

Being led by the star the wisemen found the Savior and worshipped Him. Later God instructed Joseph, her husband, to take Mary and the child into another country away from King Herod who was planning to kill Him.

At the age of 12, Christ was found in the temple asking and answering questions which astonished those who heard Him. When his mother asked for him, his answer was, "Wist ye not that I must be about my Father's business?"

What do you think of Him?

Christ was baptized in the river Jordan by John the Baptist who came as the forerunner of Christ. He did not feel worthy but Christ said, "It becometh us to fulfill all righteousness."

As He came up out of the water, a voice from heaven said "This is my beloved Son, in whom I am well pleased."

Our Saviour was next taken into the wilderness to be tempted of the devil forty days and forty nights. He came forth victoriously fulfilling the Scripture of Genesis 3:15 when he said "Get thee behind me Satan, for thou shalt worship the Lord thy God and him only shalt thou serve." Matt. 4:10.

The devil left Christ and angels ministered unto Him. He began to preach saying, "Repent, for the Kingdom of God is at hand."

Thus the public ministry of Christ began and he called apostles to follow him and do many miracles in His name. He had power both in heaven and in earth. The dead were raised, blinded eyes were opened, crippled people made whole and best of all, sins were forgiven.

It was this Christ who said, "Ask and you shall receive, seek and ye shall find, knock and it shall be opened unto you." He came to call sinners to repentance.

May these thoughts find a place in your hearts and if you are burdened down with the cares of this world listen to Christ's own words.

REV. ROBERT GARNER

"Come unto me, all ye that labor and are heavy laden and I will give you rest. Take my yoke upon you and learn of me; for I am meek and lowly in heart, and ye shall find rest unto your souls. For my yoke is easy and my burden is light."

Red Skelton Cuts Arm After Fall in Shower

HOLLYWOOD (AP)—Comedian Red Skelton didn't find it very funny when he accidentally shoved his right arm through a shower room glass door.

A CBS-TV spokesman said the accident occurred when Skelton slipped at his home Friday night.

Skelton is expected for television rehearsal today, although the injury required 30 stitches, the spokesman said.

Storm Piles 16-Inch Snow, Closes 2 Utah Highways

SALT LAKE CITY (AP)—Winter smacked Utah with a storm last night that piled wet snow up to 16 inches in one area, closed two major north Utah highways and made others slick and dangerous.

Virginia Dems Starting Early

Will Pick 1954's First Candidate for Congress on Saturday

WASHINGTON (AP)—Democrats of Virginia's 9th District will pick the first congressional candidate of the 1954 election year in a convention at Bristol next Saturday.

The opposition party thus will get the jump on the party in power in the candidate-picking business in what promises to be a long and hard-fought campaign for control of Congress, now almost evenly divided.

* * *

Outside the 9th District in Virginia, and state and congressional office nominees from Connecticut and Delaware—and possibly a few Republican selections scattered over the Southern states—all nominations this year will be by primary.

Primaries start as early as April 13 in Illinois and wind up Sept. 29 in Rhode Island.

In the Nov. 2 election there will be at stake 35 U. S. Senate seats in 34 states (New Hampshire elects two); 435 U. S. House memberships, and 34 governorships.

* * *

The present Senate lineup is: Republicans 47, Democrats 48, independent (Morse) 1. The House; Republicans 219, Democrats 215, independent (Reams) 1. Governors: Republicans 29, Democrats 19.

Of the 35 Senate races coming up, 22 will be for seats now held by Democrats, including 10 in the South, and 13 for Republican places. The contests are for the constitutional one third of the Senate held every two years, plus three for the remaining two years of terms of the late Sen. Taft (R-Ohio), the late Sen. Tobey (R-NH), and the seat Richard Nixon vacated in California to become vice president.

* * *

Virginia Democratic leaders say the early convention in Bristol next Saturday indicates 9th District Democrats are anxious to get this seat back in their control. It was lost to the Republicans in the Eisenhower sweep in 1952, along with two other districts in the Old Dominion and one in North Carolina.

The 9th is normally a close district. Republican William C. Wampler won over Democrat M. M. Long 35,047 to 32,735 in 1952 when the then incumbent representative, Democrat Thomas B. Fugate, declined to seek another term.

Organized excavations of Pompeii which was buried under volcanic ash in 79 A.D. were started in 1748.

SOFT WATER

You can own a Lindsay Automatic Water Softener for as little as $5.00 a month!

No Down Payment!

Rust Elimination Guaranteed!

Guaranteed by Good Housekeeping

Lindsay Automatic Soft Water Service

3984 Walton Blvd.

OR 3-9614

FOR INSURANCE SERVICE

See or Call

Maynard Johnson

General Insurance

807 Comm. Nat'l Bank

Phone FE 4-4523

Look Your Best

Whether you're asking for a girl's hand in marriage . . . or for an order . . . or a job . . . you're more apt to get "Yes" for an answer if you are looking your best! Our expert dry cleaning gives your clothes that spick-and-span, like-new look that pays off so handsomely in social and business success.

The Choice of Pontiac

FOX DRY CLEANERS

719 West Huron

Phone FE 4-1536

NEW STENOTYPE CLASS

(Machine Shorthand)

The demand for stenotypists at top pay far exceeds the supply!

NEW, SIMPLIFIED COURSE STARTS MONDAY, JAN. 25, 6 P. M., PONTIAC Y. M. C. A.

Pontiac's only class authorized by the Stenotype Company and using official Stenotype texts.

Stenotype Is the World's Fastest and Most Accurate System of Taking Dictation

Easy to Learn—Easy to Read—Easy to Write!

(SAMPLE: U SHUD B ABLE TO RED THES SHORT WORDS)

(This was written with just nine strokes—a word to a stroke!)

Stenotypists Are Employed as Stenos, Secretaries and Court Reporters by: General Motors, U. S. Gov't, Ford Motor Co., Oakland Co. Pros., Nationally

—Free Lifetime Placement Service

PHONE FE 5-6116 FOR INFORMATION OR VISIT CLASS

MID-WINTER FOOD PRICE CUTS

These Featured Specials on Sale — Monday . . Tuesday . . Wednesday!

Campbell's VEGETABLE Soup — Tall Can 10c — Sorry, Limit 6

Durkee's Pure BLACK PEPPER 15c 1 Oz. Can

Our Favorite SWEET PEAS — Tall No. 303 Can 10¢ — Stock Up Now!

First State Mushrooms — Pieces and Stems 10¢ 2 oz. Can

Suttons Bay PLUMS 19¢

Swift's Brookfield SAUSAGE 39¢ Lb. Roll

Treesweet Fresh Frozen ORANGE JUICE — 6 oz. Can 12¢ — Stock Up Now! No Limit

Heinz Famous STRAINED BABY FOOD — Jar 10c

• BIG SAVINGS •

Michigan Granulated SUGAR 5 LB. BAG — 39c — Sorry, Limit 1!

MICHIGAN MADE PURE SUGAR

PEOPLE'S FOOD-O-MAT SUPER-MARKET

FEDERAL'S Open Mon. Night to 9

as well as Friday and Saturday Nights

special purchase!

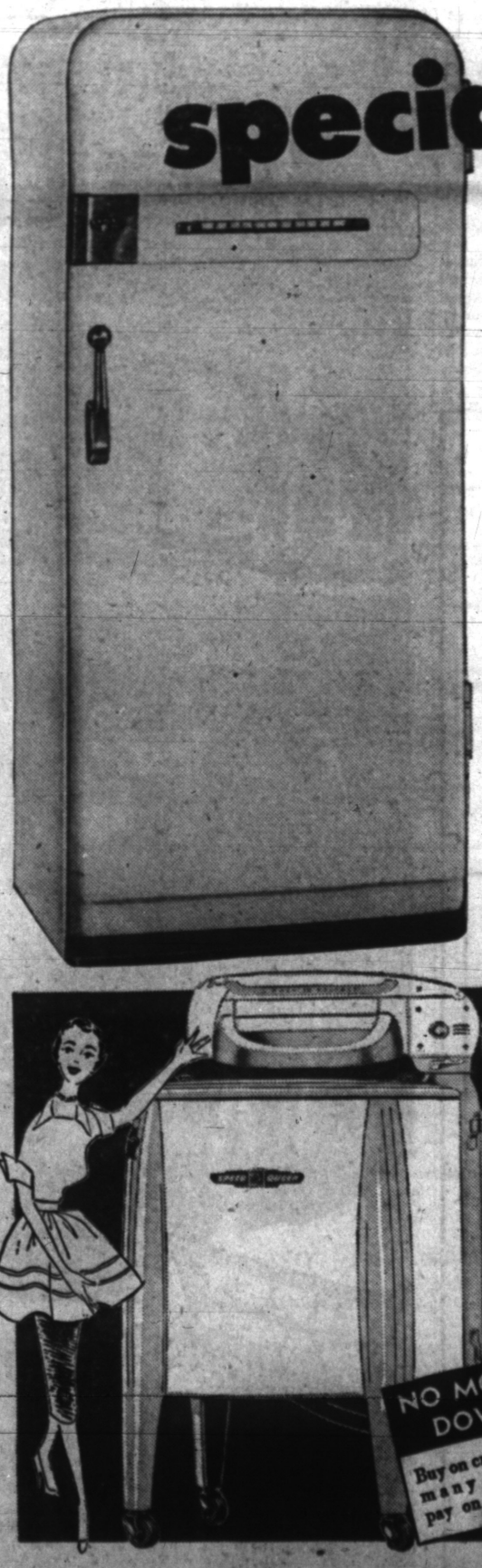

Big 7.7 cu. ft. Frigidaire REFRIGERATOR

179.95 With Trade-In

NO MONEY DOWN

- Big Super-Freezer
- Cold-storage tray
- Four door shelves
- Quickube ice trays

You save plenty of dollars when you buy your new Frigidaire at Federal's special purchase price! 7.7 cu. ft. refrigerator has 15.9 lb. vertical Super-Freezer, handy Cold-Control, four handy door shelves for eggs, bottles and cheeses, guaranteed Meter-Miser unit.

Delivered, Installed and Serviced

save $20

Reg. 119.95! Save on this SPEED-QUEEN WASHER

NO MONEY DOWN! Buy on credit! Take many months to pay on easy terms.

Just imagine! A famous Speed Queen washer with bowl-shaped tub for faster washing . . . yours at Federal's at a $20 savings when you trade now! Aluminum agitator, double wall tub, guaranteed one year.

99.95 With Trade-In

Delivered, Installed and Serviced

FEDERAL dept. stores

SAGINAW AT WARREN, PONTIAC

OPEN MON. FRI., SAT., NIGHTS TO 9

The worst forest fire in American history was the Peshtigo fire in Wisconsin in October, 1871. The fire burned over 1,280,000 acres and 1,500 people died.

(Advertisement)

WHY a Vegetable Laxative is better for CONSTIPATION

Dr. F. M. Edwards, a noted Ohio doctor, sure knew his medicine when he prescribed Dr. Edwards' Olive Tablets for constipation. Olive Tablets are a *pure-vegetable* laxative—so much better than harsh, jolting ones. Olive Tablets give a *complete* cleaning out yet are *so gentle*. You can take them for years without any harmful effects.

Olive Tablets give more *natural-like* bowel movements. No purging! No griping! No inconvenient urge! Olive Tablets clean out waste, gassy bloat from *entire* intestinal tract to help you feel *fine!*

CALL TODAY

Try a Tankful of Leonard Fortified

FUEL OIL

Hummel & Kneale Oil Co.

• OR 3-1260

(Advertisement)

More Comfort Wearing FALSE TEETH

Here is a pleasant way to overcome loose plate discomfort. FASTEETH, an improved powder, sprinkled on upper and lower plates holds them firmer so that they feel more comfortable. No gummy, gooey, pasty taste or feeling. It's alkaline (non-acid). Does not sour. Checks "plate odor" (denture breath). Get FASTEETH today at any drug counter.

Glass Eye Saves Looks, Career for Hereford Bull

HALEYVILLE, Ala. (AP)—A one-eyed Hereford bull is headed for the show ring with a movable glass eye that matches his good one.

The successful operation may be the first of its kind on a bull in the United States.

It saved Handsome Larry Domino 50th from a life sentence to pasture, with never a chance of winning a fair blue ribon.

And it saved a $20,000 loss for Dr. R. F. Blake, who saw his investment in a future champion vanishing when Larry's eye was damaged by a barbed wire fence.

Dr. Blake, a surgeon, enlisted the aid of a widely known opthalmologist in preparing an artificial eye for Larry.

Rockefeller Grants Subsidize Science

NEW YORK (AP)—The Rockefeller Foundation has announced grants of $5,367,964 during the fourth quarter of 1953, largely for scientific research in the United States and abroad.

In addition, an announcement yesterday said, the foundation's General Education Board granted $1,050,000 during the same period. All but $200,000 of these grants went for Negro education.

The largest of the foundation's grants was 1½ millions to California Institute of Technology for chemical biology research.

Grand Rapids Man Dies

GRAND RAPIDS (AP)—Harry E. Shaw, 80, former manager of the Furnitures Manufacturers Warehouse Co., died Saturday.

GM, Ford Deny Overproduction

But Make No Immediate Comment on Charges by Atlanta Dealers

DETROIT (AP)—Reports that an over-supply of new autos is threatening the economy of Atlanta, Ga., brought no immediate comment today from representatives of General Motors or Ford Motor Co.

The Augusta Chronicle reporting on the situation quoted dealers are blaming it on a General Motors-Ford production war and the bootlegging of 1954 models into the Augusta area.

The paper said new car dealers faced possible ruin.

At a recent New York press conference Harlow H. Curtice, General Motors president, denied GM had overproduced last year.

"We underproduced in relation to the market available to our dealers," he said. At the same time he added: "Our output schedules were established in relation to our appraisal of the market. That will continue to be our policy."

Ernest R. Breech, executive vice president of Ford Motor Co., commenting recently on production planning, said:

"Our production in 1954 will be determined not by what we sold in 1950 or 1953 but by schedules set on the basis of facts contained in current field reports from our dealers.

"In our facilities planning we have estimated the market as far ahead as the next five years, with allowances for expectations of an increase in our share."

300 Campers Hold Reunion on Sunday

Some 300 Camp Mahn-Go-Tah-See campers attended a reunion Sunday in Stevens Hall, 171 W. Pike St., according to Oakland County YMCA director Sid N. Geal.

Following a welcome by John P. Niggeman, president of the camp board, the group viewed pictures and slide films of the camp located at Hale, near Loon Lake.

A program, comprising a magic show, community singing, stunts, and other activities, also was presented.

Geal said that the camp will open June 23 and that enrollments are expected to be about 38 per cent higher this year. Twenty riding horses for the camp were purchased recently, Geal said.

Utica Woman Injured

Mrs. Barbara Ann Howard, 20, of 2181 Collins Rd., Utica, was treated Sunday at Pontiac General Hospital for knee bruises suffered when a car driven by her husband, Ora J. 23, and an auto driven by Reed Hayes, 33, of 109 Clover Ct., Rochester collided head-on on M59 at Livernois Rd. in Avon Township.

AP Wirephoto

SCULPTURE IN ICE—The artistic hand of Mother Nature created this frosted landscape along the Lake Michigan Waterfront at Muskegon, North across the sun-swept waters is the breakwater at the channel. Thawing weather conditions followed by a quick freeze resulted in the scenic beauty.

Marilyn and Joe Are Back at Work

HOLLYWOOD (AP)—Newlywed Marilyn Monroe is reported back in town by her studio and the same source says her husband, Joe DiMaggio, is in New York for a TV show.

The studio spokesman said he did not know where the famous couple spent their honeymoon or when she returned to Hollywood, although the studio suspended Marilyn when she left a few weeks ago, it relented after she married DiMaggio and extended a deadline from Jan. 20 to today for her to start on a film in which she has the leading role.

Woman Survives 40-Minute Ordeal in Fiery Furnace

FLINT, Mich. (AP)—"I had just given up to die but God got me out."

Mrs. Marie Wilson, 51, housewife, had put her head in her coal-burning furnace in trying to retrieve a baffle plate (gas deflector) which had fallen from the back of the furnace interior.

A second plate fell on her head. Her head was pinned down. It must have been 40 minutes before she freed herself, she said later.

After treatment for face and arms burns and a bruise on her head, Mrs. Wilson went home from Hurley Hospital.

James Roosevelt Seeks California Seat in House

LOS ANGELES (AP)—James Roosevelt is an announced candidate for a congressional nomination in California's 26th District.

The eldest son of the late President Franklin D. Roosevelt announced his Democratic candidacy yesterday when the Democratic incumbent, Rep. Samuel W. Yorty, announced that he will run for the U. S. Senate in the California June primary.

Valuable Merchants Stamps FREE At Lyons Sunoco Service Baldwin at Montcalm St.

Human Rights Project

PARIS (INS) — Experiments in learning and teaching the principles of the universal declaration of human rights will be held in 1954 in more than a score of secondary schools in 14 countries. The United Nations Educational and Scientific Council, sponsor of the project, estimates that 12,000 pupils and 600 teachers will take part in the experiment.

prompt PICK-UP and DELIVERY

SWEATERS and SKIRTS 50c Ea.

FRANK'S CLEANERS

227 Auburn Ave. Phone FE 4-3431

IF PETER PAIN SHOOTS YOU FULL OF

Head Cold

FOR FAST RELIEF, rub in Ben-Gay. Contains up to 2½ times more of those two famous pain-relieving agents, methyl salicylate and menthol, than five other widely offered rub-ins!

• Also for Pain due to RHEUMATISM, MUSCULAR ACHES, HEADACHES and STRAINS. Ask for Mild Ben-Gay for Children.

Copyright 1949, by Thos. Leeming & Co., Inc.

QUICK! RUB IN Ben-Gay

THE ORIGINAL BAUME ANALGÉSIQUE

Kresge Shoe Repair

Tues. -- Wed. -- Thurs. SPECIAL!

Men's and Women's HALF SOLES Rubber or Leather Only $1.59 PAIR

Women's TOP LIFTS Small Cuban or Spike Heel Only 19¢ PAIR

CHILDREN'S HALF SOLES Rubber Pr. 89¢

•WITH THIS COUPON•

KRESGE'S 5c – $1.00 STORE

Saginaw at Huron Shoe Repair—Basement

PAULI'S SHOE STORE

CLEARANCE JANUARY

LAST WEEK OF SALE!

PRICED FOR QUICK CLEARANCE!

WOMEN'S SHOES Reg. $10.95—$12.95 $4.85

ODD LOT TABLE $1.00 Pair

GIRLS' SHOES Reg. $7.95 up $3.88

ODD LOT TABLE $2.00 Pair

ALL BOOTS . . . . 20% OFF

PAULI'S SHOE STORE

35 N. Saginaw St.

Everything's NEW but the prices!

New Chevrolet Trucks

FIRST IN SALES year after year! CHEVROLET

Again...America's lowest-priced truck line!

Come in and see how you can save with a new Chevrolet truck that's just right for your job!

MOST TRUSTWORTHY TRUCKS ON ANY JOB!

JACK HABEL CHEVROLET CO.

TRUCK HEADQUARTERS: South Saginaw St. Corner Cottage Phone FE 4-4546

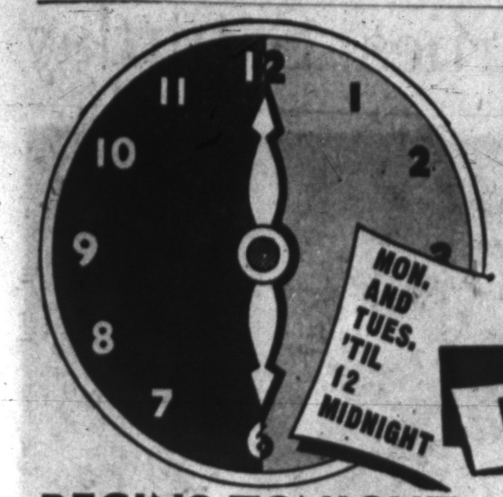

OPEN TILL MIDNIGHT

Yes! We Mean It—2 Days and 2 Nites Till 12 o'Clock

F. B. MELIN Salutes the New Year with our Greatest Money-Saving Event in Years!

BEGINS TONIGHT, Mon. & Tues. 'til Midnight!

We've never slashed prices like this before . . . we've never had to . . . but now we're stuck! All the new furniture that we ordered at the New York and Chicago furniture markets is starting to arrive, and we have no room to put it! We must get rid of our floor samples, few-of-a-kinds, odds and ends, and excess warehouse stock! Cost or loss is no object! Hurry! ALL SALES FINAL!

NO MONEY DOWN

January Clearance Sale!

Odd Lots! Floor Samples! Hundreds of Terrific Buys!

Reg. $59.50 Maple
BUNK BEDS
With Rail, Ladder and Guard Rail
THIS SALE ONLY! **$33.00**

ODD CHAIRS
• Dining Room • Chrome • Desk
Values to $19.50 **$5.50**

You Save 20% to 50%

RUGS and CARPET ½ to ⅓ OFF!

ALL WOOL
Tone on Tone Axminster
CARPET Sale Priced! **$4.50** Yard
Reg. $9.95 Per Yd.

VALUES TO $49.00
RUGS Sale! **$13.00**
4-6x6 Alex Smith and Mohawk

SAMPLE LIVING ROOM SUITES

REGULAR $198.00 ROWE 2-PC. LIVING ROOM Jade Green Metallic ..... Only	$110.00
REGULAR $209.50 ROWE 2-PC. SECTIONAL Coral Metallic ..... Now	$125.00
REGULAR $239.50 NORWALK 2-PC. SECTIONAL Rubber Foam—Red and Gray ..... Only	$135.00
REGULAR $279.00 UNION 2-PC. SOFA & CHAIR Nylon—Rubber Foam ..... Now	$155.00
REGULAR $289.00 KROEHLER 3-PC. SECTIONAL Cocoa Mohair Frieze ..... Only	$165.00
REGULAR $299.00 ROWE 2-PC. SECTIONAL Massive, Choice Frieze ..... Only	$175.00
REGULAR $309.00 UNION 2-PC. LIVING RM. SUITE Custom Tailored—Modern ..... Only	$185.00
REGULAR $379.00 HOWARD PARLOR 2-PC. SUITE Decorator Black and White ..... Only	$225.00

SAMPLE BEDROOM SUITES

REGULAR $149.00 DRESSER, CHEST & BED Traditional Walnut ..... Now	$85.00
REG. $169.00 DBL. DRESSER, CHEST & BED Plastine Limed Oak ..... Only	$125.00
REG. $189.00 DBL. DRESSER, CHEST & BED Pencil Stripe Walnut ..... Now	$135.00
REGULAR $239.00 DRESSER, CHEST & BED All Grey Walnut ..... Only	$145.00
REG. $269.00 DBL. DRESSER, CHEST & BED Sea-Mist Modern ..... Now	$160.00
REG. $279.00 VANITY, CHESTROBE & BED Blond—Waterfall ..... Only	$175.00
REG. $319.00 DBL. DRESSER, CHEST & BED Foamist Mahogany ..... Now	$185.00
REG. $498.00 TRIPLE DRESSER, CHEST, BED Toasted Mahogany ..... Only	$200.00

STUDIOS • SOFAS • BEDS

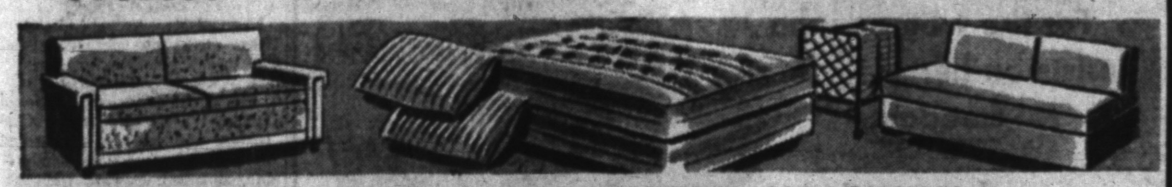

Reg. $79.00
STUDIO COUCH
Tapestry and Plastic Combination Pillow Back
SALE PRICE! **$45.00**

BEDS and BEDDING
BETTER—ODD—SAMPLES
MATTRESS or BOX SPRING
SOME STILL WRAPPED
Guaranteed Values to $69.50
Included: Simmons—Sealy Restokraft—Serta Englander
$27.00

DINING ROOM SUITES

REGULAR $279.00 7-PC. DINING ROOM SUITE Mahogany-Tone ..... Only	$175.00
REGULAR $359.00 7-PC. DINING ROOM SUITE Sea Mist—Modern ..... Now	$220.00
REGULAR $419.00 DINING ROOM SUITE Urban Suburban Modern ..... Only	$250.00

CHAIRS FOR THE LIVING ROOM
Every Chair Sample Drastically Reduced!

DINETTES SAMPLES CLOSEOUTS

	NOW
Reg. to $79 5-Pc. Chrome Dinettes	$50
Reg. to $99 5-Pc. Chrome Dinettes	$60
Reg. to $119 5-Pc. Chrome Dinettes	$75

PRE-OWNED --- TRADE-IN

BEDS Less Rails	$1.00	2 Pc. Living Room	$20
TABLES	$5.00	STUDIO COUCH	$25
TELEVISION	$10	ELEC. STOVE	$15

ALL MERCANDISE SUBJECT TO PRIOR SALE—CASH AND CARRY

APPLIANCES

Reg. $79.50 Apt. Size Gas Stove, now	$ 58
Reg. $269 REFRIGERATOR, now	$175
Reg. $289 G-E Auto. Washer, now	$200

EASY CREDIT TERMS ARRANGED—No Carrying Charge On Our Budget Plan

All Plastic Jumbo HASSOCK
$1.95
LIMIT—1
$4.50 Value

HARDWOOD HANDLE 59" LONG
Large Snow Shovel

$1.00 ea.
$2.50 Value
LIMIT—1
16 gauge heavy steel blade 14" x 11½"
Suitable for many other utility purposes.

F. B. MELIN & Co.

Open Mon. and Tues. 'til Midnight

25 SOUTH SAGINAW

PONTIAC'S MOST BEAUTIFUL FURNITURE STORE

Hard Times Serve as Theme for 2 Square Dance Parties Saturday

Officers Installed by Camp Nesbitt

Camp Nesbitt 11, Ladies National League, conducted installation of officers Thursday in the Grotto Hall on West Pike street.

Mrs. William Vandruska was installed as president; Mrs. Phil Orencia, first vice president; Mrs. Marie Dromm, second vice president; Mrs. Paul Antilla, treasurer; Mrs. Phil Worth, secretary, and Mrs. Ward Crooks, chaplain.

Others installed were Mrs. Milton Linsley, marshal; Mrs. Edward Henry, assistant marshal; Mrs. Lewis Lingle, picket sentinel; Mrs. Harriet Peck, colorbearer, and Mrs. William Paetow, past president and musician. Mrs. Phil Worth will handle publicity.

Officers of the National Camp were introduced. They are Mrs. Worth, past national president, and Mrs. Crooks, national chaplain. Mrs. Dromm was dinner chairman.

WILLIAM K. COWIE
Custom Upholstering
21 Years of Practical Experience
378 Orchard Lk. Ave. FE 4-2857

Society Watches Rubber Heiress Wed Ike's Aide

NEW YORK (INS) — Miss Elizabeth Firestone, daughter of the Harvey S. Firestones of the rubber empire, and Charles F. Willis Jr. of President Eisenhower's personal staff were married Saturday in a lavish New York ceremony.

The bride descended a center aisle lined with bearers of the most respected names in New York, Akron, Ohio, Washington, D. C., and Detroit society.

Miss Firestone was gowned in ivory satin, trailing an 18th Century lace veil that belonged to Queen Mother Elizabeth of England, and carried orchids clinging by satin ribbons to a Rose Pointe fan.

The service, pink and white and subdued with banks of flickering candles, was held at 4:30 p. m. at Christ Church on upper Park avenue. The Rev. Ralph W. Sockman officiated.

A glittering reception was held at the Grand Ballroom of the Hotel Pierre on nearby Fifth avenue. Following the reception the couple left for a Caribbean trip, after which they will reside in Washington.

Speaking their vows Saturday afternoon in Kirk in the Hills were Harriet Elizabeth Moore, daughter of Mr. and Mrs. Neil Allan Moore of Birmingham, and Lt. James Waddell Manning. He is the son of Mrs. William Hewson Manning of Birmingham and the late Mr. Manning.

MRS. JAMES WADDELL MANNING

Harriet E. Moore Speaks Vows at Kirk in the Hills

BIRMINGHAM — Harriet Elizabeth Moore, daughter of Mr. and Mrs. Neil Allen Moore of Suffield road, and Lt. James Waddell Manning, son of Mrs. William Hewson Manning of Fairway drive and the late Mr. Manning, were married Saturday afternoon at Kirk in the Hills.

The bride wore an Empress Eugenie gown of antique ivory satin and net. Panniers were edged with Alencon lace, and jeweled lace outlined the round neckline. A lace cap held her fingertip veil and she carried white orchids with stephanotis and ivy.

Mrs. Dallas Tillotson Towner of North Muskegon, cousin of the bride, was matron of honor and Barbara Anderson of Muskegon was maid of honor.

Bridesmaids were Margaret W. Manning, sister of the bridegroom; Priscilla Hall of Jamestown, N.Y., Mary Hough of Boston and Mrs. Charles Ammerman of Dearborn.

They all wore waltz-length frocks of iridescent aqua shantung with sashes of peacock blue. Their headbands and small veils were of peacock blue velvet and they carried bouquets of rapture roses and white hyacinth fleurettes.

William W. Manning was his brother's best man and ushers were Charles S. Moore and James R. Moore, brothers of the bride; Charles Hugh Whitelaw Jr., Peter J. Van Boven of Detroit and Harry E. Miles Jr. of Saginaw.

Mrs. Moore wore a beaded cocktail dress of dawn blue with a small sequin hat and a white orchid on her purse.

Mrs. Manning's gown was of blue embroidered satin. Her hat was navy and she wore Eucharist lilies.

Frolics Held by 'Bums' and 'Hoboes'

'Poverty' Is Jolly For Allemanders, Hoedowners

Saturday evening was chosen by two square dance clubs for hard times parties. The "bums" and the "Hoboes" danced in Donelson School where Allemanders met.

For decorations, members placed candles in empty mustard jars and used old newspapers for tablecloths. An assortment of last year's holiday napkins added to the atmosphere.

Hosts for the evening were Mr. and Mrs. Wayne Cook, Mr. and Mrs. Homer Moran, the Norm Sutherlands and the Charles Stickels.

New members welcomed were Mr. and Mrs. Joseph Hughes, and guests included Mr. and Mrs. Chris Gates, Mr. and Mrs. Galen A. Blaylock, Mr. and Mrs. Fred Prince, and Mr. and Mrs. Jack Featherstone.

Mr. and Mrs. Cecil Elsholz were in charge of decorations for the Hoedowners dance held in Owen School. The Jack Flocks provided the refreshments.

Guests included the Norman Quicks, the Morris Van Horns, the Ted Hoyts, the Leonard Cotters, the William Featherstones and Richard Seymour and Alice Hild.

Walter Pontasch, Dolores Anderson and Mr. and Mrs. Leland Clemence completed the list.

Welcomed into the club as new members were Mr. and Mrs. Dick Curran, Ben D'Arcy was master of ceremonies and the calling for the evening was done by Les Mahlberg, Harvey Gilchrist, Mel Sheffer, Charles York, Chuck Cullen, Walt Ashley and Art Thomas.

The next dance, to be held Feb. 13, will feature a Valentine box social.

Guild Makes Plans for Tuesday Party

Final plans for a luncheon and card party to be held Tuesday were made when members of St. Joseph Guild of St. Benedict Parish met Thursday with Mrs. William Janecek in her home on West Iroquois road.

Mrs. Janecek will be general chairman for the affair and will be assisted by Mrs. Anthony Matyniak, ticket chairman; Mrs. James Clark, dining room, and Mrs. Jack Seebald, hall.

Mrs. James Smith is kitchen chairman assisted by Mrs. J. K. Schachern, Mrs. Peter Karner, Mrs. Wayne Harbour and Mrs. John Schmidt. Mrs. William O'Reilly will handle cards and tallies and Mrs. Carlton Wright, prizes.

Coming Events

Maccabees Sewing Circle will meet Tuesday at 12:30 with Mrs. Earl Johnson, 42 Pingree St., for a co-operative luncheon.

Happy Time Club of the Maccabees will hold a card party Tuesday at 8 p. m. with Mrs. Louie King, 101 Pioneer Dr.

Daughters of Pontiac 186 will gather at the Grotto Hall on West Pike St., Tuesday at 8 p. m. for a meeting and revelation secret pals.

Quick Sewing Circle will meet with Mrs. Carl Gaskins, 1027 Boston Ave., Wednesday at 2 p. m.

Guild Eight, All Saints Episcopal Church, will meet Wednesday at 2 p. m. in the Primary Room of Stevens Hall.

West Side Home Demonstration Group will meet Wednesday noon with Mrs. Charles A. Hudson, 44 Liberty St.

Omega Mu Sigma Sorority will meet Tuesday at 8 p.m. with Mrs. Austin D. Esler, 481 Shore View Dr. Mrs. James R. Ladd will show colored slides.

Photographed at the General Motors Motorama now in progress at the Waldorf-Astoria in New York were Robert M. Critchfield, vice president of General Motors and general manager of Pontiac Motor Division, and Mrs. Harold A. Fitzgerald of Ottawa drive.

Meet in Members' Homes

Bethany Groups Gather

The groups of Bethany Baptist Women's Society gathered in the homes of members for their Thursday meetings.

Mrs. Harold Leinenger entertained the Dorcas Group at her home on Stout street. Mrs. Walter Willson was the cohostess who helped serve the salad luncheon.

Mrs. Harry Buehring gave devotions and the group made plans to contribute to a charity project as a Valentine remembrance.

* * *

Esther Group met with Mrs. Henry Berry on Argyle avenue for a dessert luncheon. Mrs. Alfred Coles gave devotions and Mrs. I. M. Lewis reviewed the book "Within These Borders."

* * *

The recent convention of the Business and Professional Women's Group which was held in Battle Creek was reported by Mrs. Maynard Johnson, Mrs. Mark Cheney, Rosetta Wyse and Agnes Hilton when the group held a dinner meeting at the home of Miss Hilton on Cherokee road. Gladys Brondige assisted the hostess.

Devotions were given by Mrs. C. H. Dennis and music was furnished by Mrs. F. R. Tiffany and Phyllis Anding.

Mrs. Elwood Dunn gaves a series of readings for the entertainment of the 20 members present.

* * *

Martha Group met with Mrs. C. N. Derrick on Dakota drive for a salad luncheon. Plans were made to collect clothing for the missionary project, which is a school for underprivileged girls.

Mrs. A. P. Webb reported on the association meeting in Holly where Emma Brodbeck, one of the last missionaries to come out of China, spoke. Devotions were given by Mrs. John Webb.

* * *

A salad luncheon served at the home of Mrs. Harvey Johns on Starr avenue with Mrs. Paul Snover as cohostess highlighted the meeting of the Naomi Group.

The Baptist mission station in Kodiak, Alaska, was the subject of the study led by Mrs. Edith Green.

Mrs. Ray Sherman reported on the Christian literature reading program and devotions were given by Mrs. Clarence Myers.

Plans were made to serve the Women's Society luncheon in February when Mrs. Ralph Perason, state vice president of Christian social relations, will speak. Mrs. William Griger was chosen as chairman of this occasion.

Luncheon Held by Fellowship

The Women's Fellowship of the First Congregational Church met Friday noon for luncheon served in the church dining room by the Standish Group.

Mrs. Paul Taylor led the devotional service. Mrs. Robert Gaff Jr. and Mrs. Arthur Kendall, accompanied by Charles Wilson sang, the "Prayer" from "Hansel and Gretel" by Humperdink.

The rest of the program was devoted to an exposition of the principal publications of the national denomination by the use of posters showing cover designs and emphasis on the material enclosed.

Those taking part were Mrs. William Gordon, Mrs. Stanley Kipp, Mrs. Robert Reynolls, Mrs. Fred Conner, Mrs. William Vann, Mrs. Frank McGregor and Mrs. Dora Dawson.

At the business session conducted by Mrs. Oscar Lundbeck, president, it was voted to devote funds to special projects. Among them will be the McDowell Male Chorus concert Feb. 15, the bazaar next December, with Mrs. J. L. VanWagoner as general chairman, and equipment for the new kitchen. A budget for fellowhip activities and obligations was set up and adopted.

Betrothal News Told by Meades

Daughter Marilyn Will Wed in June in Oklahoma City

Word was received recently from Hallandale, Fla., of the engagement of the C. J. Meades' daughter, Marilyn, to Robert L. Hungarland of Oklahoma City, Okla.

Marilyn, formerly of Pontiac, attended Michigan State Normal College and is a former women's editor of the Pontiac Press. Her fiance, son of Mrs. A. C. Hungarland of Helena, Ark., is a student at Oklahoma City University. He previously served with the Office of Strategic Services. They are planning a June wedding in Oklahoma City.

* * *

On Friday evening Mrs. Merritt Hill entertained at a dinner party in honor of Mrs. George B. Putnam of Palmer Woods.

The affair which honored the former Ella Long was held at "Hill Top," Mrs. Hill's Bloomfield Hills home.

Among the guests were Mrs. Dawson Baer, Mrs. Lora Doremus of Detroit, Mrs. Earl G. Long, Mrs. Robert Palmer of Leslie, Norma Strickland and Mrs. Harry Windiate.

* * *

Mr. and Mrs. P. H. Kemp entertained a group of friends at dinner Saturday evening in their home on Cherokee road.

* * *

Mrs. J. Standish Sibley will entertain with the first of a series of bridge luncheons Tuesday at her home

* * *

Spending the weekend at Otsego Ski Club were Mr. and Mrs. Walter Terry of Linden road with their daughters, Panela and Cynthia.

With them as their guests were the John Humphries', Mr. and Mrs. Thomas Andrews and Mr. and Mrs. Kenzie Smith of Birmingham.

* * *

Mr. and Mrs. Victor LaLonde of Union street are observing their 60th wedding anniversary today.

* * *

Edwin Reynolds was honored Sunday afternoon when 100 friends and neighbors gathered at the Boston avenue home of Mr. and Mrs. Howard Reynolds to wish him a happy birthday on his 80th anniversary.

He will leave for Daytona Beach, Fla., early in February to visit his brother, Vern Reynolds, a former Pontiac resident.

* * *

Area residents recently initiated into Pi Kappa Phi fraternity at Michigan State College are Robert Alan Farmer, son of the Clifton Farmers of Birmingham, and Robert Connelly, son of the Will H. Connellys, also of Birmingham.

* * *

Western Michigan College sends word that two area students were elected to office in women's residences at the school, Sandra Anderson, daughter of the Edwin J. Andersons of Wenonah drive, was elected first vice president of Siedschlag Hall and Audrey Weed was elected treasurer of Draper Hall. She is the daughter of Mr. and Mrs. D. C. Weed of South Roslyn avenue.

Defiance INDEPENDENT FOOD STORES
STOP! SHOP! SAVE!
Armour's Chopped Ham 12 oz. Can 63c
Armour's Deviled Ham 3¼ oz. Can 25c
Armour's Potted Meat 5½ oz. Can 15c
Armour's Tamales 10½ oz. Jar 22c
Oscar Mayer Pork With Barbecue Sauce 12 oz. Can 53c
MAZOLA Gallon $2.36
Krey Brown Gravy With Sliced Beef 16 Oz. Can 56c
Argo Corn Starch Lb. Pkg. 14c
Real Gold Orange Base 6 oz. can 18c
Town Pride Sundae Topping Butterscotch, Chocolate, Strawberry, Chocolate Fudge 7½ Oz. Can 19c
Dawn Fresh Mushroom Steak Sauce With Sliced Mushrooms 6 Oz. Can 12c
Kretschmer WHEAT GERM Rich in VITAMIN B1 12 OZ. JAR 33c VACUUM PACKED
Peter Pan Peanut Butter 12 Oz. Jar 39c
Armour's Suds Lg. Pkg. 31c
Oriental CHOW MEIN Noodles 4 oz. Can 17c
Oriental Bean Sprouts No. 2 Can 15c
BORAXO Lb. Can 35c
BORAXO 8 oz. Can 19c
20 Mule Team BORAX 2 Lb. Pkg. 39c
20 Mule Team BORAX Lb. Pkg. 21c
LUX FLAKES Lg. Pkg. 30c
Cut your soap costs in half! 3 BARS 25c
Quick – Easy Starching Beautiful Ironing with QUICK ELASTIC LIQUID Starch 15c
Instant Fels Naptha Soap Granules Lg. Pkg. 31c

Jane Lee
END OF MONTH SALE
PLUS LAST DAYS OF
January Clearance
Brings You Even Greater
S-A-V-I-N-G-S!!
COATS
Values to $29.99
$10 and $15
DRESSES
Values to $6.99
2 for $5
LIMITED NUMBER OF
SUITS COATS $5
Values to $12.99
CLOSE OUT PRICES
• BLOUSES
• SWEATERS
• SLIPS
From $1 up
Children's Legging Sets
Coats – Snowsuits
Many Fabrics Sizes and Colors Up to 40% Off
Use Your Charge Account
Jane Lee
"The Store With the Friendly Atmosphere"
41 North Saginaw Street

For the woman who insists on her freedom
the new-day "all-in-one" for a new day!
Skippies by FORMFIT
Wondrously soft and light . . . yet so sure in slimming your figure in one smooth, long line from bust to thighs. Formfit's freedom-giving No. 5540 Skippies Foundation is tailored of tubular knit with a satin elastic front panel. Bustline has nylon taffeta undercup and embroidered marquisette top. An exciting value at only
$5.95
Other Skippies Foundations $13.50
Girdles and Panties from $2.95
Skippies by Formfit
BOBETTE HOSIERY & CORSET SHOP
14 North Saginaw Strand Theater Bldg. FE 2-6921

RIKER FOUNTAIN
Serving Good Food Since 1929!
Lobby of Riker Bldg.

First Methodist Groups Meet in Pontiac Homes

Gatherings Conducted Last Week by the Various WSCS Circles

Circles of First Methodist Church met last week in the homes of various members.

Mrs. Lester Mehlberg was hostess to Rachel Group Thursday at her home on North East boulevard, with Mrs. Charles Lucas as cohostess.

"Toward Thy Kingdom's Goal" was the devotional topic presented by Mrs. Clayton Rule, and questions and a discussion of WSCS were led by Mrs. Howard Dow with the assistance of Mrs. David Livingstone. Mrs. Guy Williamson will hostess the next meeting at her Menominee road home.

* * *

Orpha Circle was entertained by Mrs. Elbert Proffitt on Green street Thursday when Mrs. Claude Johnson presented "The Sail in Our Mission Field" as devotions and Mrs. Robert Alton had charge of the program, "Love Never Faileth."

Mrs. Helen Baughan was named hostess for the next meeting at her home on Auburn avenue.

* * *

Wednesday noon Phoebe Circle met with Mrs. Frank Coons on North Telegraph road. Favorite Bible verses were used by each member for devotions, led by Mrs. Coons.

Mrs. Sigmund Chmiloski presented the program on Burma. Mrs. Ross Fuller was cohostess for the event and Mrs. W. R. Savage was a guest. Mrs. Chmiloski's home on South East boulevard will be the scene of the next meeting.

* * *

Miriam Circle heard Mrs. Herbert Clemence take "We Plow the Fields" for her devotional topic Wednesday when the group met with Mrs. John Cahill on Woodbine drive.

A quiz on the purpose and meaning of WSCS was led by Mrs. G. F. Guthrie. Guests at the meeting included Mrs. Paul Havens, Mrs. Denzel Sheppard, Mrs. Vila Tallman and Mrs. Robert Daisy.

Mrs. Felix Mayo will be hostess for the next meeting at her home on James street.

* * *

"Toward Thy Kingdom's Goal" was the subject of Mrs. D. A. Green's devotions when Deborah Circle met Wednesday at the church. Mrs. Wendell Green read a poem and Mrs. Ada Johnson was a guest.

* * *

Tuesday, Eunice Circle met with Mrs. Ernest Everett on Osceola drive to hear Mrs. Harvey J. Rice give devotions on "The Sail."

"Second Mile Giving" was the program subject presented by Mrs. Harry Going, and participating were Mrs. Irving Corwin, Mrs. Howard Johnson and Mrs. Samuel Wiscombe. Mrs. Phina Bennett and Mrs. Arthur Blanchard were guests.

* * *

Mrs. Robert Anderson had charge of the program, "Mission," Tuesday when Lydia Circle met with Mrs. A. G. Jackson on South East boulevard. Mrs. Thomas Humphries and Mrs. Howard Bone participated. Mrs. Fred Teeple presented devotions base don "The Sail." Mrs. Jack Biber of Walton boulevard will be hostess for the next meeting.

* * *

"Mrs. Latecomer's Resolutions" was the program topic given by Mrs. Stanley Colby, Mrs. George Heavel and Mrs. Chester Arnold Tuesday when Ruth Circle met with Mrs. John Griesen on Canterbury drive.

Mrs. Paul Brown based her devotions on "Harvest" and Mrs. Edward Case was announced as hostess for the next meeting at her home on Third avenue.

Furniture Trend

Economy of upkeep is influencing furniture and upholstery designing these days — which is a feather in the homemaker's cap. She has made it clear that if she can't wash it, she doesn't want to live with it.

Linen Party Honors Bride-to-Be

Barbara Elaine Terry was honored Thursday evening with a linen shower given by Mrs. Donald Barker, Mrs. S. W. Barner and Mrs. Henry Mackel in the Barker home on Menominee road.

The daughter of Mr. and Mrs. Robert D. Terry of East Pike street, Barbara chose the occasion to announce her attendants for her forthcoming marriage to Loren Thomas Flynn Jr., son of the Loren T. Flynns of West Walton boulevard.

Betty McCully will be the maid of honor and bridesmaids will include Sharon Cervenka and Jane Flynn, sister of the prospective bridegroom.

William J. Flynn will be his brother's best man and ushers will be John Christoff and Robert D. Terry Jr., the bride-elect's brother. They will be married Feb. 13 in Central Methodist Church.

Guests included Mrs. Terry, Mrs. Flynn, Mrs. Patricia Bryce, Mrs. Betty Harnack, Violet Dunn of Detroit, Mrs. R. D. Terry Jr., Mrs. Turris McCully, Mrs. George Pudduck, Mrs. Douglas Dennis of Birmingham, Mrs. Martin Parker, Mrs. Clarence Johnston, and Mrs. Ernest Fleming.

Mrs. Ralph Bergemann, Mrs. Fred Ferguson, Mrs. John Kinzler, Mrs. Edward Mann, Mrs. Ralph Babbington, Mrs. Stanley Barker and Mrs. Earl Barker completed the list.

The bride-elect will be honored with a miscellaneous shower Jan. 30 in the McCully home on West Iroquois road.

1939 PHS Class Holds Reunion

Pontiac High School Class of 1939 held a reunion recently at Bloomfield Inn.

Ralph Merkowitz was master of ceremonies and Mrs. Jack Ross introduced the class officers, including Philip Rowston, president; Mrs. John Madole, vice president; Mrs. Jack Hale, secretary, and Mark Barton, treasurer.

Special presentation went to Mrs. Glenn Heathman, Mrs. Lester Bell, Mrs. Robert Lyons and George Parris.

The class will and prophecy were read with comments by Robert Whitfield and Dale Nouse. Burton Wheeler was made chairman for the next reunion.

Sylvan Garden Club Conducts Meeting

Mrs. Willard McRae was hostess Thursday afternoon in her Inverness avenue home where members of the Sylvan Garden Club met for a dessert luncheon.

A guest for the afternoon was Greta Miller of Scotland who is visiting in the United States with her cousin, Mrs. John Greenlee of Avondale avenue. Mrs. Richard Gavette of Avondale avenue will be hostess for the next meeting.

Pontiac Press Photo

Hal Burdette (left) uses a geography book to show his sister and brother, Sara and Rob (center and right), where Greece is located. The children, who arrived recently from Dallas, Tex., with their parents, Maj. and Mrs. H. E. Burdette, are visiting their grandparents, Mr. and Mrs. Robert Morris of Mary Day avenue. The Burdette family will leave around Feb. 1 to spend two years in Greece. The family has also lived in Japan.

Meeting Conducted by Booster Class

Booster Class of First Methodist Church met in the church parlors Saturday evening for a social hour. Hosts for the occasion were Mr. and Mrs. Chester Caughell, Mrs. Agnes Burdette and Bernie Pierce.

February meeting of the group will be with Mrs. Elbert Proffitt on Green street.

Crofoot PTA Hears Naturalist Speak

Special Education Explained at Malkim

Special educational services offered to pupils in Pontiac schools were discussed Thursday afternoon at the Malkim School PTA meeting.

Cecil J. Cox, assistant superintendent of schools, led the panel discussion and Mrs. H. Erwin Gottschalk spoke on hearing inadequacies and how the child is taught to let his sight compensate for partial loss of hearing.

Mrs. Ira Mae Roback, speech consultant, explaining speech correction, said confidence and a desire for better speech is the basic foundation for correction. Hearing, seeing and feeling are also important in the program.

Physical therapist Eleanore Trout described orthopedic treatments to make the handicapped child more independent.

Sight-saving consultant Mrs. Abram Campbell told of the modern methods and special equipment to enable the partially blind child to keep pace with the average child of his own age.

Allan Copley explained the services of visiting teachers, saying understanding will help the emotionally unadjusted child adjust, and Mrs. Elizabeth Pepple of the opportunity room said open-minded acceptance of the handicapped helps the children work at the speed consistant with their ability.

Supervising the placement of children in special education was described by Josephine Seeley, school nurse, and school attendance and the annual school census were discussed by child accounting and attendance director Paul C. Allison.

Mr. Cox closed the discussion, noting the well-defined educational program presented by the special services.

The fourth grade tonette class and the Malkim School Band presented a musical program under the direction of Donald Schultz. John O'Dea sang "Santa Lucia."

On the refreshment committee were Mrs. Robert Green, Mrs. Francis Myre, Mrs. Waldo Wieshuhn and Mrs. Robert Morgan.

* * *

Dr. Walter Nickel, naturalist from the Cranbrook Institute of Science, was guest speaker when Crofoot School held its annual Fathers Night dinner Thursday at the school.

"Creatures of the Wild in Oakland County" was the title of the talk which was supplemented with the showing of colored slides. In his explanation of the Detroit Audubon Survey, Dr. Nickel pointed out that Oakland County holds first place in the bird life survey in five counties near the Great Lakes.

Dr. Milton Bank of Central Methodist Church gave the invocation and Mrs. Ralph Dawe was hospitality chairman. Decoration carried out the wildlife theme.

Mrs. Theodore Wiersema led group singing accompanied by Dorothy Schwartzbeck of Lincoln Junior High School.

Mrs. Walter Miner was refreshment chairman assisted by Mrs. Norman Brown and homeroom mothers, Mrs. Charles King, Mrs. Floyd Smith, Mrs. Pierce Boutin, Mrs. Edward Mann, Mrs. Roland Stephison, Mrs. Eugene Williams, Mrs. Harry Peckheiser, Mrs. Donald Clark and Mrs. Rex Boomer.

Barbara Kelley Reveals Troth

BIRMINGHAM — At a cocktail party in the New York Athletic Club Saturday afternoon, Mr. and Mrs. Oliver K. Kelley of Baldwin avenue, announced the engagement of their daughter, Barbara Louise, to Edwin L. Crowell Jr. of Margate, N. J.

He is the son of Mr. and Mrs. Edwin L. Crowell and a graduate of Syracuse University where he was a member of Beta Theta Pi fraternity.

Barbara also was graduated from Syracuse University where she was a member of Kappa Alpha Theta sorority.

Several Birmingham friends attended the party, including Laura Lou Raymond who flew East last Wednesday.

"WE HAVE CONFIDENCE IN PONTIAC"

Arthur's
48 N. Saginaw St.

NEW ARRIVALS

Our Buyers and New York Manufacturers are all cooperating to help make this expansion sale a huge success . . . the values will be unusual, and even though we will be in a "working stage" for awhile, we know you will be delighted at the values.

We are expanding BECAUSE we want to:

Give You Improved Shopping Facilities!
Give You Larger Fitting Rooms!
Give You More Choice of Selection!
Give You Elevator Service!
Give You Better Credit Facilities!
Give You Better Layaway Service!
Give You New Departments!
Give Our Employes More Space!
Give Faster Marking Service!

SPECIALLY PURCHASED AND STOCK

Brand New BETTER SUITS

Were to 49.95 — $26
Were to 69.95 — $29
Were to 79.95 — $36
Were to 89.95 — $46

Many are brand new, shown for the first time. Others from regular stock, famous brands including our own Brantwood. 100% wool fabrics. Including two and three piece. Some with blouses or stoles. Junior, misses' and women's half sizes.

Suit Salon—Main Floor

First Quality NYLON HOSE

60 Gauge 15 Denier ULTRA SHEER—Brand New Shipment

Every pair perfect! Filmy sheer, full fashion with fine hairline seams. Reinforced at points of wear and strain. Newest shades. Sizes 8½-11.

Reg. Sell at 1.95 — 87c Pair

Hose—Main Floor

SAMPLE and SHOW PIECES

Brand New ROBES and PAJAMA SETS

Regularly Sold to 12.95 — $5.87
Regularly Sold to 19.95 — $7.87
Regularly Sold to 25.00 — $11.87
Regularly Sold to 39.95 — $18.87
Regularly Sold to 59.95 — $22.87

Unusual large collection of designer models and show room samples. Mostly one of a kind in hostess robes, pajama sets, dusters in quilted crepes, taffetas and nylon. Some with real mink trim. Be here early.

Robes—Main Floor

AND NOW . . . BRAND NEW QUALITY FURS

Logwood Dyed MOUTON Processed LAMB — Now Reduced to $71

Natural Ranch Mink Cape $327
Black Dyed Persian Lamb Jacket $247
Brown Dyed Marmot Cape $127
Starlight Dyed Muskrat Stole $117

Black Dyed PERSIAN LAMB Paw — Now Reduced to $147

Natural Silver Blue Mink Cape $447
Honey Dyed Squirrel Cape $171
Moonglow Dyed Muskrat Cape Jacket .. $127
Black Dyed Persian Lamb Jacket $297

Starlight Dyed HAIR SEAL Cape — Now Reduced to $107

Dyed Kid Skin Jacket ..... $ 87
Dyed Guanaquito Jacket ..... $ 81
Black Dyed Persian Lamb Coat $357
Three Skin Natural Mink Scarf ..... $ 57

Harvest Brown Dyed No. MUSKRAT Jacket — Now Reduced to $171

Fur products labeled to show country of origin of imported furs.

Fur Salon—Main Floor

WRINKLES?

Lanolin Plus

DOES WONDERS FOR YOUR SKIN

The very first time you smooth in this golden liquid, premature wrinkles due to dryness and tiny lines seem to fade. For Lanolin Plus, with its precious esters and cholesterols, is most similar to Nature's own skin lubricants.

Lanolin Plus only LIQUID $1.00 plus tax

CONSOLIDATED COSMETICS, INC.
30 WEST HUBBARD STREET • CHICAGO 10, ILLINOIS

What If Wall Were Mirror?

What if the wall around the kitchen sink were solid mirror? Wouldn't you take time out, no matter what, to wash your face with soap and water, to shampoo your hair more often, and to wear more attractive, fresh-from-the-laundry dresses?

Wouldn't your children find you better to look at after school? And wouldn't even a husband soon begin to notice? You bet they would.

You'll have to admit it's the most inexpensive beauty course you could take, and involves the least possible time and effort. Think it over.

Time for a New

Permanent

from $6.50

Choose from Nationally famous names — Eugene Fredericks, Helen Curtis and Realistic

ANNALIESE BEAUTY SALON

82½ N. Saginaw St. FE 2-5600

Next to Bazley Market (Over Tasty Bakery)

JANUARY SPECIAL!

COLD WAVE and OIL TREATMENT

7.50 COLD WAVE

2.50 OIL TREATMENT

4.95

Regularly $10.00

The oil treatment conditions your hair. The Permanent gives soft, carefree curls that last and last.

Luxurious CREME OIL COLD WAVE $8.50

Reg. $12.50

JANE LEE

41 N. Saginaw FE 2-0531

Much Heat Vanishes Up the Chimney

By HUBBARD COBB

Few things depress a heating engineer quite as much as sitting before a fire blazing away merrily in a fireplace, because he knews that most of the heat produced by the fuel is going right up the chimney and out into the wide open spaces.

Most of us ordinary people will put up with this sort of inefficiency with a fireplace because the fire looks so pretty, but we don't want the same sort of waste occurring with the central heating plant.

If the house furnace is not properly adjusted, or was not properly installed, there is a good chance that a lot of the heat that should be warming the house is flowing right up the chimney.

Along with this heat may be a good many gases which should have been converted into heat but never quite made it. Sometimes you can get a fair idea of how much heat is being wasted by feeling the sides of the chimney. If it's good and hot you've got a pretty fair problem.

The best way to deal with this situation is to have a serviceman come in and make tests on the smoke pipe and chimney to determine how much heat is being wasted and how much fuel is going up as a gas.

Once he knows how things stand it's usually a simple matter to adjust the furnace to operate more efficiently.

If you have a chimney on the outside of your home it is most important that your system be properly adjusted, for while some of the heat absorbed by an inside chimney will reach the house proper, the heat absorbed by an outside chimney will be lost completely.

STENOTYPE

Machine shorthand, easy to learn, read, write. Fastest—most accurate. Monday evenings 6 to 9 p. m. At Pontiac YMCA, visitors welcome.

STENOSPEED SCHOOL

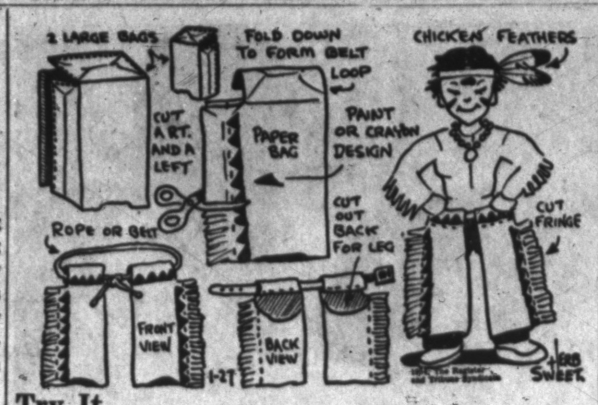

Try It

'Doll' Up Child's Broom

Here is an idea which can be used in two ways. This little "dolled" up broom will make a nice present fr a little girl, or you can make one for your fireplace. I just wonder if mother wouldn't ask any child who received one of these if she wouldn't like to store it by the fireplace?

You will need a regular child's broo mwhich can be purchased at any toy counter. While you are there see if there is an inexpensive rag or sock doll for sale. Most stores carry these and they are most inexpensive.

If your doll does not have hair, perhaps you would like to give her some by tacking a scrap of fringe to the top of her head.

Fasten the doll to the broom, just where the wooden handle meets the sweeping part. Do this with a rubber band.

You can make a little skirt from some leftover material. The skirt should be about 16 inches around and 6 inches long. You can put a hem in the top and bottom, then sew up the side. A little rick-rack abound the bottom of the skirt adds color.

Pull this up over the broom, and ruffle it out under a piece of grosgrain ribbon tied into a bow. Cute?

Strain of First Date Apt to Nip Friendship in Bud

By ELIZABETH WOODWARD

How easy it is to take someone's foibles in stride when you've known them for some time. And how easy it is to have those same foibles throw you on your very first date together.

Each of you is trying to make just the right impression. You don't know each other well enough to say exactly what you think. You pussy-foot around, pulling your overworked imaginations.

The first date is just the beginning. It doesn't pay to rush things, because you don't know how it's going to take. The first date can set the pace for all succeeding ones. Or it can nip strictly in the bud all chances of any more.

Look what happened on these first dates. Here's a girl who writes:

"Dear Miss Woodward: He was the first boy I had every been out with—it was the first date I'd ever had—and he asked me for a kiss. I'd never been kissed before and I was afraid, so I said no.

"Since then he hasn't been around—he won't even look at me. I like him so much. What shall I do to get him just to talk to, if I can't get him to go out with?"

Both of you plumbered that first date without really knowing why. He took you unawares and unprepared. And you made him think you didn't like him. The strain between you may relax when he realizes from your friendly smiles that you'd like to get better acquainted with him.

Advice to the him on his first date with a girl who's having her first date: Wait 'til she knows you better.

Advice to the her: Don't bite him, just postpone him.

Be Ready to Drop Clean Handkerchief

Maybe other accessory items can stand a second "wearing," but never a handkerchief.

A lady's handkerchief has always been a sort of symbol of her daintiness — so fresh and clean she can afford to drop it at any given moment!

We All Face Failure With Somebody

Wise Thing to Do Is Find New Love For Those Left

By MURIEL LAWRENCE

"Where have I failed?" is the cry of the woman whose GI son in Korea renounced loyalty to our country for loyalty to the Communists.

"I have believed," she told the press, "that a mother should start from birth to train a child for life. Perhaps I overdid it." Then opening her Bible, she read to reporters. " 'Train a child in the way he should go; and when he is old, he will not depart from it.' "

There is time, then. Her son is not old, but only 17. When a few more years have passed for him, return to us may become the deep purpose of his life.

"I must find out where I have failed," cries his mother, "because I have three other children and must not make the same mistake."

The failure will be over-rigidity or over-laxity. It will be anxiety and self-distrust. It will be guilty and fearful reactions from this experience. It will be self-condemnation.

And that is all it will be.

Once I knew a gentle and learned man. He was a child psychiatrist of distinguished reputation. One bright summer morning when he was in consultation with two troubled parents, his beautiful 17-year-old daughter took a gun, shot and killed herself.

I said that he was of distinguished reputation. Can we feel the shock among the people of his community? Can we hear the condemning gossip? Can we see the pleased malice in the eyes of those who spoke false, consoling words to the Authority who had turned out to be as humanly vulnerable as themselves?

No, he did none of these things. He remained in his community. He went on with his work among the people who knew him as a vulnerable human being like themselves.

Was he a failure? I simply wouldn't know about that. For when I think of him, as I always do when I fail, all I see in him is valor and steadfastness.

Jesus lost Judas; and failure with someone is the human experience of us all. When it comes to us in the shape of a child's rejection of what we've tried to give him, we can do two things.

We can give up in fear and self-hate; or like my brave and successful friend, use what has happened to us to find new compassion and new love for those that remain to us.

Mary Margaret McBride Says:

Armless Boy Aids Others Through Mother's Book

This is a story that starts tragically and ends triumphantly. It's Leona Bruckner's story. Leona is in her early 30s and pretty. Up to a point her history is like that of many another charming young woman.

She went to high school, she fell in love, she got married, she had a lively baby girl. It was the advent of that little girl's brother that made Leona's story different. Her second child was born without arms.

MISS McBRIDE

The doctor blurted out what he mistakenly believed to be the terrible truth to the parents: "Your baby is a monstrosity."

"There was a silence," Leona told me, "and then I heard my husband crying. I'd never heard him cry before. I called his name and he stared at me as if he didn't know me. Suddenly I was pounding my fists against the covers of my bed and shrieking wildly, "What are we going to do? What are we going to do?"

Leona doesn't like to think of the period that came after that — the fright, the shame, the agonized search for an answer to the problem.

"When I'd see other women wheeled out of the ward on the way to have their babies, I'd actually pray that mine would die and their normal ones would live," she confesses.

Finally the pair agreed to turn over the child they had not seen to a city hospital. They told friends and relatives that Billy had died. Their intention was to let him be cared for all his life in an instituion.

Perhaps the plan so hesitatingly and sorrowfully arrived at might have been carried out, too, if Billy hadn't had a sudden attack of a serious infantile disease. When the nurse telephoned that their child probably wouldn't live through the day the Bruckners were turned into average anxious parents who loved their baby.

Little Billy passed the crisis, came home and now at almost 4, with the help of family and agencies, has learned stubbornly and cheerfully, if at a cost of many bruises, to do the physical things that all children his age do. He can even swim and roller skate.

"He is a happy, handsome, friendly person," boasted his mother. "True, he has a special problem but all children have problems of some kind. His coming has blessed us by making us comprehend and feel so much that we never knew existed.

"We believe it could not have been just accident that he was put on earth and we're proud to be his parents. We hope he will grow up to want to help others."

Young as he is, Billy already has helped many because of the book his mother has written about him. Parents of other children with special problems have taken heart after reading Leona Bruckner's moving "Triumph of Love."

From AP Newsfeatures

IF newest playsuit—

1-25

Resort report '54 shows the new sun dress has its own little playsuit concealed underneath—a neat and comfortable way to dress.

Miss N. P.—Functionalism combines with eye-appeal in the slip cover skirts of sun playsuits. Tops of playsuits look just like dresses and the feminine, rounded line is seen more often than the classic, tailored line.

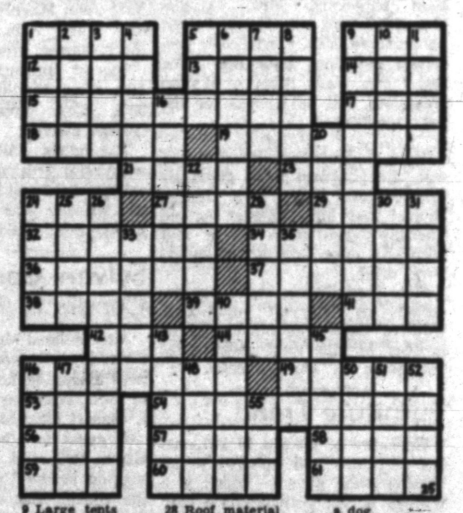

ACROSS
1 What a dog buries
8 Dog or cat food
9 Young dog
12 English river
13 Sea eagle
14 Mimic
15 Offensiveness
17 From (Ger.)
18 Frozen rain
19 Cat's delicacy
21 Entranced
23 Salt
24 German article
27 Scottish girl
29 Tumult
32 Damage
34 Girl's name
36 To the point
37 Reparation
38 River in Germany
39 Clay
41 Distress signal
42 Help
44 Dispatched
46 Saves
49 Drugs
53 Poem
54 Haitian hero
56 Equality
57 Makes mistakes
58 Greek porch
59 Measures of type
60 Hollow jointed grass
61 Russian news agency

DOWN
1 Forbids
2 Egg-shaped
3 Used by a hunting dog
4 Come in
5 Males
6 Builds
7 Handle
8 Tries
9 Large tents
10 Above
11 Confined
16 Slated type
20 French river
22 Portions
24 Carthage queen
25 Among
26 Butter knives
28 Roof material
30 Religious book
31 Hardy heroine
33 Eagle's nest
35 Corrects
40 Makes certain
43 Restrain
45 Browned bread
46 Used to tie up a dog
47 Kind of cheese
48 In excess
50 Agave plant
51 Greek seaport
52 Musical directions
55 Pope's title (ab.)

LIGHT, WARM AND ALWAYS WELCOME...

an AUTOMATIC BED COVERING

SLEEPING IS A DREAM WHEN I'M YOUR SANDMAN

- They're feather light—and one to a bed's all that's needed!
  It's old fashioned to smother under a muscle-numbing pile of bedding.
- Be feather warm—automatically!
  Dial the warmth you want, and there it stays regardless of room or outside temperatures.

SEE YOUR DEALER or Detroit Edison

YOU'LL SAVE at DIEM'S E. O. M. SALE!

100 Pair LADIES' SHOES $5

Broken Sizes, Values to $12.95!

Ladies' Casuals $4.00
Broken Lots, Including Cobblers! Regular $8.95!

"Treadeasy" Oxfords ... $10
Brown, Green, Reg. $15.95

COBBLERS' FLEECE-Lined Boots ..... Reg. $10.95 $6.95

Men's Leather Shoes Reg. $12.95 $7.95
Neolite Soles, 7½ to 9

Misses' HOUSE SLIPPERS
Pink, Red, Blue, All Size
Reg. $3.45 $1.95

Men's HOUSE SLIPPERS
Leather . . . Soft Soles
Reg. $5.00 $3.00

Children's Patent Slippers, broken sizes, reg. $6.95 ..... $5.00
Children's Hood Rubbers, brown, red, 5½-8 ..... 59c
Ladies' Hood Zipper Boots, reg. $5.00 ..... $3.00
Men's Hood Zipper Boots, all rubber, reg. $6.00 ..... $4.00
Babies' House Slippers, all leather, soft soles $1.95
Ladies' House Slippers, felt, satin, reg. $3.95 ..... $2.50

No Exchanges or Refunds—All Sales Final

DIEM'S SHOE STORE

12 West Huron Street

Permanents

SPECIAL

Helen Curtis Machine Wave $5.00
2 FOR $9

Deb U Cold Wave $6.50
2 FOR $11

No Appointments Necessary—Evenings by Appointment

HEALOIL Beauty Shop

71½ N. Saginaw St. Loop Building—Next to Yardstick FE 2-8220

SAVE 25% ON FABRICS

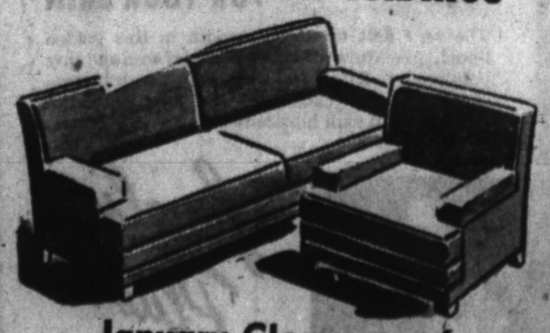

January Clearance of Nylons, Mohairs, Frieze

All Work Guaranteed 5 Years!

william wright

FURNITURE MAKERS & UPHOLSTERERS

270 Orchard Lake Ave. FE 4-0558

Mrs. Root Gives Tuna Pie Recipe

Hearty Main Dish Includes Potatoes, Carrots, Peas

By JANET ODELL
Pontiac Press Food Editor

When Mrs. Frederick Root wrote in requesting a certain recipe, we asked her for one in return. Tunafish pie is the recipe she sent us.

Mrs. Root says keeping house and sewing for her daughter and attending two PTA meetings each month just about fill her time.

But she does find extra hours in which to teach Sunday School and to be the leader of the Kingdom Builder Circle of her church. Gardening is a favorite hobby.

TUNAFISH PIE
By Mrs. Frederick Root

Line small square cake pan with pie dough. Cook in boiling salted water until tender:

1 cup diced potatoes
1 cup diced carrots

Drain vegetables and add to them:

1 cup peas
1 cup white sauce
1 can solid-pack tuna

Mix and season, place in dough-lined pan and cover with a top crust. Bake in 425-degree oven for 15 minutes. Reduce heat to 350 degrees and continue baking 35 or 40 minutes longer. Makes four generous servings.

4895 12-20; 40
by Anne Adams

Four days out of seven, this is the dress you'll reach for! It's simple enough for the office, flattering enough for a date! Fitted bodice above a flaring skirt makes your waist look thimble-size. Note the standup collar, buttoned sleeve Sew this now!

Pattern 4895: Misses' sizes 12, 14, 16, 18, 20; 40. Size 16 takes 5⅛ yards 39-inch fabric.

This pattern easy to use, simple to sew, is tested for fit. Has complete illustrated instructions.

Send thirty-five cents in coins for this pattern—add 5 cents for each pattern for 1st-class mailing. Send to Anne Adams, care of 137 Pontiac Press Pattern Department, 243 West 17th St., New York 11, New York. Print plainly NAME, ADDRESS with ZONE, SIZE and STYLE NUMBER.

583
SIZES
2—10

by Laura Wheeler

Easiest embroidery — simplest sewing—prettiest dress! Mom, it opens flat—iron it in a jiffy! Use gay remnants, make one with embroidery—another without!

Pattern 583: Children's sizes, 2, 4, 6, 8, 10. Tissue pattern; embroidery transfer. State size.

Send twenty-five cents in coins for this pattern—add 5 cents for each pattern for 1st-class mailing. Send to 124 Pontiac Press Needlecraft Department, P. O. Box 164, Old Chelsea Station, New York 11, New York. Print plaining YOUR NAME, ADDRESS with ZONE, PATTERN NUMBER, SIZE.

2 Types Bleach for Cotton, Silk

There is no all-purpose bleach. Heavy duty bleaches are chlorine bleaches. These are best suited for the family laundry use but must never be used on wool or silk.

Sodium Perborate bleaches, often called "powdered bleaches," are suitable for wool, silk and fine fabrics, but have little effect on heavy soil common on children's clothes and family linen.

A responsible manufacturer provides a label that explains explicitly what the product is and how to use it. It is advisable to read labels carefully to find the exact amounts indicated for each household use and follow the methods recommended in laundering every type of fabric including the so-called miracle fibers and fabrics with new finishes.

Once you launder your clothes and linens with meticulous attention to instructions for use, with a quality bleach, you may expect pride and satisfaction in work well done.

PETUNIA!

No one ever,
I am certain,
Hung a cuter
Quicker curtain!

Dip clothes-pins in bright enamel, and use them to hang hemmed unbleached muslin on rope. Fine for cottages!

BISHOP-BRACKER

Program in New York State Proves That Women Will Help One Another

By ANNE HEYWOOD

Scarcely a day goes by that I don't hear some variation of the comment, "Women are natural born enemies; they cannot cooperate with each other and help each other, the way men do."

But every day I see vivid proof that this comment is simply not true.

For example, take Jane Todd, who is deputy commissioner of the New York State Department of Commerce, in charge of the woman's program.

She and the women who work with her devote all their time to helping women develop and market products and services.

Their activities are legion, but let's consider just one phase—the booklets they have prepared, which they will send to any woman, in or out of New York state, who requests them.

First, there is a booklet called "102 Ideas for a Business of Her Own."

It discusses all the questions that arise when one considers starting his own business.

Here are typical chapter headings: "Where to Get Ideas," "Personal Qualifications," "If You Can Cook," "If You Can Sew, or Knit or Crochet," "Advice from the Experts."

Another booklet is called "Sales Appeal in Needlework," which I know, from my own readers' questions, is of great interest to many women.

It discusses all the do's and don'ts of marketing the things one sews or knits, and goes into the quality necessary, the styling, the market, the costs of materials and labor, and how to make it profitable.

"Selling by Mail," another pamphlet, analyzes the kinds of products that sell; who buys by mail—that is, what kind of customers one will have; how to begin; case histories of women who are successfully selling by mail; promotion that pulls; packaging; and tricks of the trade.

Many of the readers who write me, after they have lost their little nest egg in a badly planned direct mail business, could have made a success of it if they had only consulted this little booklet first.

There are pamphlets on "Catering," "Marketing a Home Product," "Tips on Roadside Marketing," "Farmwives' Market," "Naming and Publicizing a Food Product," "Buyer Approach," and many others.

These are not vague, inspirational treatises. They are practical and tested rules for successful operations.

Hundreds of women have been helped by the Jane Todd office—helped to help themselves, and to make money and achieve real success and happiness.

And these women are proof enough that the man who says, "All women are natural born enemies," is living in the remote and cobwebby past.

Copyright 1954

Stimulates the Skin

Stimulate your skin in the shower or bath using a rubber-bristled bath mitt — well-soaped, of course. This is a quickie method of scrubbing away those minute skin bumps that occur in cold weather.

An immaculate kitchen and an immaculate bathroom ought to be Number One cleanliness aims in home management. And an immaculate homemaker is certainly no less important!

Late-Staying Mourners Sent Home

One of the Relatives Offended by Action of Widow's Sister

By EMILY POST

A reader tells me: "My sister's husband passed away last week, and after the funeral some 15 relatives came back to the house instead of going home. My sister was very tired from the long strain and I felt she was in need of rest and quiet, which was impossible with a house full of people.

"After a half hour had passed and they made no attempt to leave, I took it upon myself to ask them to please go as Mary was very tired.

"I understand that one of the relatives was very much put out over this and said she was never so insulted in her life. Will you please tell me if she has grounds for feeling hurt and if an apology is in order?"

Answer: Although it is my definite opinion that an apology is not in order, family peace is important and to say that you did not intend to hurt anyone's feelings (and very certainly not hers) is merely telling the truth.

Remember, however, that what you did was exactly what you (as your sister's nearest relative) should have done and, therefore, do not agree that you were in the wrong!

Dear Mrs. Post: I am planning to give a dinner party for my niece who has just announced her engagement.

I would like to have a toast proposed during the dinner but do not care to serve an alcoholic beverage. Is it permissible to use a substitute or better to omit the toast entirely?

Answer: Although unusual, a toast can be drunk in anything that is colorful and can be poured into wine glasses—such as gingerale, unfermented grape juice, orange juice, etc.

A JOB vs. A CAREER

High School graduates will succeed better-quicker after specializing in a professional school of business.

Begginning Classes in GREGG SHORTHAND, TYPEWRITING, ACCOUNTING, EXECUTIVE SECRETARIAL, BOOKKEEPING, COMPTOMETER, CALCULATOR and Other Subjects.

MONDAY, FEBRUARY 1

DAY, HALF-DAY and EVENING

VETERAN APPROVED

The Business Institute

7 W. Lawrence Street, Pontiac FE 2-3551

Write, Phone or Return This Ad for Information

Name ..... Address .....

PERMANENTS

Styling, cutting or reshaping. Have it done NOW!

Short Curl Permanents from $6.50

No Appointment Necessary

IMPERIAL Beauty Salon

20 E. Pike St. FE 4-2878

Seaman's END OF MONTH SALE

DRESSES

Were $14.95 to $16.95 $8

Were $21.95 to $39.95 $15

ONE GROUP DRESSES Formals Included 1/3 OFF

NYLONS

Seamless 1st Quality Broken Sizes and Shades

Pr. 50¢

BLOUSES

Better Crepes, and Rayons. Odd Lots. Were $5.95.

$2.69

BRAS

Nationally Advertised Values to $2.98

$1.00

Seaman's DRESS SHOP

11 S. Saginaw

LAST CHANCE!

•Girls' Sweaters•

Sizes 4-10 Wool $2.98 to $4.19

Now..$1.98 to $3.49

WOOL PANTS

$6.98 Value—Only $3.98

• SHAWLS •

(Soiled)

Reg. $5.98....$3.98

SNOW SUITS and COAT SETS

$17.98 Values $9.98

Dickies Babyland

INFANTS TO 10 YEARS

77 E. PIKE ST. PHONE FE 5-8115 PONTIAC, MICH.

CORNER PIKE & PERRY

Betty LeCornu Introducing Trends for '54

Swan Back -- Tom Boy Cut -- Blazer Bob -- Petit Curl -- Arrow Line

All Created by Our Styled Permanents

Call for an Appointment EARLY! FE 2-5221

Betty LeCornu Beauty Studio

306 Riker Building

Italian Variations in Permanents

CREATED by Andre

$5.00 - $7.50 - $10.00

COLD WAVE

MACHINE OR MACHINELESS

Including Haircut and Hair Style

There's only one way to get a fine permanent . . and that's to see Andre. He has the special artistry and skill that assures perfection in a permanent.

ANDRE HAS THE REPUTATION OF GIVING YOU SERVICE, PRICE, QUALITY AND BEAUTY

Open Wednesday All Day—Friday 'til 9 P.M.

No Appointment Needed! Immediate Service

Andre Beauty Salon

2nd Floor Pontiac State Bank Bldg.—Ph. FE 5-4490

OPEN TONIGHT 'TIL 9 PLENTY OF FREE PARKING

JANUARY CARPET CLEARANCE

LUXURIOUS HIGH PILE TEXTURE. Regular $12.95 Value . . . In a soft Vista Green. This is one of the best values we have ever offered. $8.95 Sq. Yd.

MODERN MAZE WILTON Regular $10.95 Value . . . 12 Foot width in Sugar Beige. $8.95 Sq. Yd.

EXTRA HEAVY IMPORTED BROADLOOM Regular $16.95 Value . . . This Hand-Made Nubby Textured carpet is Soft Green is an outstanding value at $12.95 Sq. Yd.

LATTERAL TEXTURED WILTON Regular $11.95 Value . . . This very closely Woven Wilton is available in Dream Grey and Monterey Green. $8.95 Sq. Yd.

TONE-ON-TONE AXMINSTER Regular $8.95 Value . . . Available in 9 foot width only $6.95 Sq. Yd.

EXTRA HEAVY LOOP PILE WILTON Regular $13.95 Value . . . Available in Grey, Green, Turquoise, and Gold. $11.95 Sq. Yd.

ENDS OF ROLLS

12x11-3	Green-Beige Axminster	59.50
12x14-8	Heavy Nutria Wilton	225.00
12x12-8	Green Textured Wilton	125.00
12x10-1	Greige Textured Wilson	95.00
9x19-8	Green Figured Heavy Axminster	150.00
9x7	Grey Twist	50.00
12x12-5	Beige Cotton Loop Broadloom	75.00
12x11-6	Green Round-Wire Wilton	135.00

Pictured

This is the quality all wool Wilton that will make you lovers of modern furnishings shout with joy. Regular $12.95 quality. You save $4.00 on every yard. Richly textured, loomed for years of service with a fern spray pattern that will highlight any room in your home. Available in 12 foot width in Pebbletone Beige.

On Sale $8.95 sq. yd.

Manufacturers' Samples

27x54 .....$4.95 each
36x36 .....$3.95 each

REVERSIBLE RUGS

9x12 ..... $49.95

Many Other Outstanding Values!

Molls

Open Monday & Friday Evenings 'til 9:00 Plenty of Free Parking

1666 So. Telegraph Rd. Pontiac FE 4-0516

Quality Floorcoverings and Draperies since 1941

7 Buses Daily TO TAMPA, FLA.

One Way $25.20 Round Trip $45.40

. . . plus similar, frequent schedules and low fares from here to destinations all over America. For example:

Destination	One Way	Buses Daily
Reno, Nev.	$47.00	6
San Francisco, Cal.	$48.25	5
St. Petersburg, Fla.	$25.70	7
Salt Lake City, Utah	$35.00	6
San Diego, Cal.	$48.25	5
Lake City, Fla.	$21.60	6
Duluth, Minn.	$16.55	2

10% Extra Savings on Round Trip Tickets
Add U.S. Tax to All Fares

GREYHOUND TERMINAL
126 N. Perry St. FE 4-2505

GREYHOUND

See No Action to Cut Tariffs

Group Urges President Get Power to Cut Rates Over Next 3 Years

WASHINGTON (AP)—Several key Republican congressmen were reported today to have advised President Eisenhower to expect little or no action by Congress this year to lower tariff barriers against foreign goods.

* * *

This was the reported stand of Republicans who have fought traditionally for tariffs high enough to protect American industry from competition at home from cheaper foreign goods.

Tariffs are taxes imposed on foreign products as they enter the United States, in effect raising their prices here.

Eisenhower received over the weekend a 102-page report from his 17-man Foreign Economic Policy Commission, headed by Clarence B. Randall of Chicago, Inland Steel Co. board chairman.

* * *

The report, sprinkled liberally with dissents from various members, especially Republican congressional members, urged that the President be given power to lower tariffs by 5 per cent a year over the next three years.

* * *

In addition, the report said, the President should be empowered to reduce any tariff to 50 per cent of the value of the goods imported.

But Chairman Daniel A. Reed House Ways and Means Committee, in a blistering dissent, said such a program "admittedly will create unemployment and adversely affect business in this country." He said the only remedies offered by the commission were sympathy or government subsidies but they "are no substitute for jobs."

* * *

The commission recommended a three-year extension of the Reciprocal Trade Act, which allows the President to lower tariffs in return for trade concessions from other countries. But under the present law tariffs cannot be lowered below 50 per cent of the rate in 1945. The commission proposal was to lift this restriction.

Burglars Low Paid

SALEM, Ind. (AP) — Burglaries hardly seem worth while in Salem. Nine business establishments were broken into here in one day, with a total loss of $16 in change reported to police.

THE GOOD HOUSEKEEPING SHOP of PONTIAC

Want a 1953 Model at Really Sensational Savings?

HERE IT IS!

Kelvinator Refrigerator

Regular 299.95
Reduced $60.00
NOW ONLY $239.95

LESS GENEROUS TRADE-IN ALLOWANCE

Across the top freezer, plenty of convenient shelf space plus handy door shelves and two big easy rolling crispers and with a trade-in you reduce the price away down to an unbelievable low.

PAY NO MONEY DOWN

SAVE $40.00

HAMILTON Automatic

New Deluxe Gas Clothes Dryer

Regular $269.95 $229.95

PRICE INCLUDES INSTALLATION

Wash in a clean, dry basement this winter without dripping clothes lines. Save half your ironing time with wrinkle-free laundry ready to fold and put away. You can't pick a better Dryer than Hamilton and you can SAVE $40.00.

The GOOD HOUSEKEEPING Shop of PONTIAC

Open Daily 9 to 5—Friday 9 to 9

51 W. Huron Street Phone FE 4-1555

PENNEY'S
ALWAYS FIRST QUALITY!

END-OF-MONTH F.O.M. clean-up

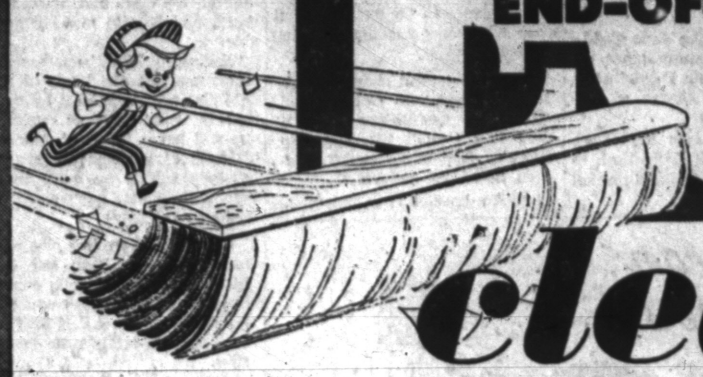

SAVE!
Boys' FLANNEL SHIRTS $1
Entire stock included. Sizes 8-16.

SAVE!
Junior Boys' SNOW SUITS $9
Quilt lined gabardine.

SAVE!
MUSLIN SHEETS Reduced $2
Heavy duty 81x108, soiled on display.

BE EARLY AND BE SURE!
Boys' Corduroy Shirts Reduced $2
Cotton Dresses Reduced $1.88
Men's Long-Sleeve Nylon Shirts $3

FOR MEN!
Men's Wool Scarves Reduced 88¢
Men's Wool/Nylon Argyle Sox Reduced $1

FOR WOMEN!
Women's Flannelette Gowns $1.99
Orlon Sweaters Reduced $3

LIMITED QUANTITIES!
Angora Knit Headwear Reduced $1.33
Chenille Robes for Women $3
Flannel Lined Jeans Reduced $3 Sizes 14-20

BROKEN SIZES!
Junior Boys' Corduroys $2
Boys' Winter Caps Reduced $1
Toddler Snow-Suits Reduced $8

FOR GIRLS!
Girls' Blouses Reduced $1
Girls' Sweaters Reduced $2
Girls' Quilt Robes Reduced $2

SEWING NEEDS!
Remnants 25c to $4
One month's accumulation of bolt ends, including cotton, rayon, corduroy, nylon, drapery fabrics.

SAVE!
Men's Quilt Lined SURCOATS $10
Sheen or twill gabardine, lined throughout with 10 oz. quilt. Self collar. Two-way bellows pocket. Knit wristlets. Also some double quilted, with fur-like Dynel collar.

Men's Lined WORK JACKETS $3
Army type twill with blanket lining reduced. Also some covert cloth jackets with blanket lining.

Going . . . Going . . . GONE!
SPECIAL SAVINGS!
We must make room for new merchandise!

All Women's Winter Coats Now $21
End of season savings on all wool or wool and cashmere fleeces, boucle. All are interlined or Milium lined. Good color choice.

NYLON BLOUSES Reduced $2
Dressy styles, mostly white.

Orlon Wool Skirts Reduced $7
Plaids, permanently pleated, washable

LAST WEEK! JANUARY WHITE GOODS!

PENNEY'S NATION-WIDE
Perfect Quality Nationwide SHEETS $1.66
Double bed size (81x99) 133 threads per inch square. Pillow cases 42c.

PENNEY'S PENCO
Heavy Duty PENCO SHEETS $2.33
Extra length double bed size (81x108). High tensile strength for extra wear. Pillow cases 46c.

PENNEY'S NATION-WIDE
Just Unpacked! NEW SHIPMENT COLORED SHEETS $2.49
Double Bed Size
More of those beautiful pastels you liked so well.

Use our WHITE GOODS LAY-AWAY plan

Jo Stafford to Make TV Debut Feb. 2 on Own Show

--Today's Television Programs--

Channel 2—WJBK-TV Channel 4—WWJ-TV Channel 7—WXYZ-TV

TV HIGHLIGHTS

6:30—(7)—Wild Bill Hickok. Guy Madison in Western film. (4) — Time off for Sports. Bill Flemming. (2)—Telenews Ace. Ken Cline, Van Patrick.

6:45—(4)—Man About Town. Bob Maxwell; music. (2)—Weatherman. Dr. Everett R. Phelps.

7:00—(7) — Famous Playhouse. Chico Marx in "Papa Romani" film comedy. (4)—Captain Baddock. "Romance Market." (2)—Craig Kennedy. Police drama.

7:30—(7) — Jamie. Jamie loses adult friend to Aunt Laurie in "Return of Harold." (4)—Arthur Murray. Charlie Applewhite, guest. (2)—News. Doug Edwards.

7:45—(4) — News Caravan. John Cameron Swayze. (2) — Perry and the Fontanes sing current hits.

8:00—(7)—Sky King. Kirby Grant, pilot-rancher. (4) — Name That Tune. Wally Cox, guest contestant.. (2)—Burns and Allen. Gracie suspects George of secret vice.

8:30—(7)Dr. IQ. Quiz Show. (4)—Voice Program. Brian Sullivan, tenor, guest soloist. (2)—Talent Scouts. Arthur Godfrey, host.

9:00—(7)—Wrestling. Film. (4)—Dennis Day. Dennis' grandfather courts Lavina, Charles Weaver has jealous rage. (2)—I Love Lucy. Lucy and Ethel enroll in "Charm school."

9:30—(4) — Robert Montgomery Presents. Phyllis Kirk, John Newland in "Richard Said No." (2)—Red Buttons, Comedy.

10:00—(7) — Motor City Fights. Welterweight bout: Allie Gronik vs. Bill Suddeth. (2)—Studio One. Georgiann Johnson in "A Favor for a Friend" comedy about millionaire, poor man and dog.

10:30—(4) — Duffy's Tavern. "Grand Opening" Ed Gardner, Alan Reed.

11:00—(7)—Soupy's On. Soupy with guest Pee Wee Hunt? (4)—News. (2)—News.

11:15—(7)—Armchair Theater. Sidney Toler in "Black Camel." (4) — Plainclothesman. Police drama. (2) — Place the Face. Andy Devine, guest.

TUESDAY MORNING

7:00—(4)—"Today."
8:00—(7)—"W. M. Kelly."
9:00 — (4) — "Playschool. (7) — "Playhouse."
9:45—(2)—Brighter Day
10:00—(4)—"Ding Dong School." (7)—Wixie's Wonderland. (2)—"Arthur Godfrey."
10:30—(4)—Hollywood Breakfast.
11:00—(4)—"Hawkins Falls." (7)—"Charm Kitchen."
11:15—(4)—Three Steps to Heaven.
11:30—(4)—Ask Washington (2) — Strike it Rich.
11:45—(4)—"Follow Your Heart."

TUESDAY AFTERNOON

12:00—(4)—Bride and Groom. (7) —12 Film. (2)—Valiant Lady.
12:15—(2)—Love of Life. (4)—Ross Mullholland.
12:30—(7)—News. (2)— "Tomorrow's Search."
12:45—(2)—Guiding Light. (4) — Travel Unlimited. (7)—Stars on Seven.
1:00—(4)—"Jean McBride Show." (2)—Bob Murphy.
1:30 — (4) — Good Cooking. (2)—Garry Moore Show.
2:00—(4)—Telerama. (7)—My Life.
2:30 — (7) — "Theater." (2) — "Houseparty."
3:00—(4)—Kate Smith. (2)—Big Payoff.
3:30—(7)—Air Base. (2) — Ladies Day.
4:00—(4)—Welcome Traveler. (7) —Cowboy Colt.
4:30—(4)—"On Your Account." (2)—Feature Theater.
5:00—(4)—"Adventure Patrol." (7) —"Auntie Dee."
5:15—(4)—"Gabby Hayes."
5:30—(4)—"Howdy Doody." (2)—"Sports." (7)—"Rootie Kazootie."
5:45—(2)—Paul Killium. (7) — Weather.

TUESDAY EVENING

6:00—(4)—"Time for Music." (7) —"Detroit Deadline." (2)—"Kit Carson."
6:15—(4)—"News." (7)—"Sports."
6:30—(4)—Sports. (7)—My Hero. (2)—"News."
6:45 — (4) — Traffic Court. (2) — Weatherman.
7:00 — (4) — "Storybook." (7)—Biff Baker. (2)—This is Show Business.
7:15—(4)—"Meet the Artist."
7:30—(4) — Dinah Shore (7) — American Cavalcade. (2)—Doug Edwards.
7:45—(4)—News. (2)—Jane Froman.
8:00—(4)—Bob Hope. (7) — Col. Flack. (2)—Life Is Worth Living.
8:30—(2) — Death Valley. (7) — Arthur Murray.
9:00—(4)—"Fireside Theater." (7) —Room for Daddy. (2) Foreign Intrigue.
9:30—(4)—Circle Theater. (7)—TV Theater. (2)—Suspense.
10:00—(4)—"Judge for Yourself." (2)—"Danger."
10:30—(4)—All Star Theater. (7)—Name's the Same. (2)—Favorite Story.
11:00—(4)—"News." (7)—"Soupy's On." (2)—"News."
11:15—(4)—Theater. (7) — Shamrock Theater. (2)—Go-To-Gether Theater.

--Today's Radio Programs--

Programs furnished by stations listed in this column are subject to change without notice

WJR, (760) CKLW, (800) WWJ, (950) WCAR, (1130) WXYZ, (1270) WJBK, (1400)

TONIGHT

6:00—WJR, News
WWJ, News by True
WXYZ, Wattrick-McKenzie
CKLW, News, Sports
WJBK, Headless Horseman

6:15—WJR, Clark Quartet
WWJ, Budd Lynch
WXYZ, Lee Smith
CKLW, Eddie Chase

6:30—WJR, Bob Reynolds
WWJ, Fran Pettay
WXYZ, McKenzie

6:45—WJR, Lowell Thomas
WWJ, Nations' Business

7:00—WJR, Guest House
WWJ, 3 Star Extra
WXYZ, Bill Stern
CKLW, Fulton Lewis Jr
WJBK, Tom George

7:15—WWJ, Alex Drier
WXYZ, Show World
CKLW, Guy Nunn

7:30—WJR, Family Skeleton
WWJ, Morgan Beatty
WXYZ, Lone Ranger
CKLW, Gabriel Heatter

7:45—WJR, Ed. R. Murrow
WWJ, One Man's Family
CKLW, Perry Como

8:00—WJR, Suspense
WWJ, Railroad Hour
WXYZ, Your Land: Mine
CKLW, The Falcon
WJBK, Tom George

8:15—WXYZ, Income Tax
WJBK, T. George

8:30—WJR, Talent Scouts
WWJ, Voice Program
WXYZ, Band of the Day
CKLW, Under Arrest
WJBK, Bob Murphy

9:45—WXYZ, Vandercook

9:00—WJR, Lux Theater
WWJ, Telephone Hour
WXYZ, Opera Auditions
CKLW, Hour of Charm

9:30—WWJ, American Band
WXYZ—Decision
CKLW, Queen's Men
WJBK, Larry Gentile

10:00—WJR, Vaughn Monroe
WWJ, Fibber McGee
WXYZ, News
CKLW, Frank Edwards

10:15—WXYZ, Top of Town
WWJ, Top This
CKLW, Hollywood Date
WJBK, L. Gentile

10:30—WJR, Wizard
WWJ, Youth to Know
WXYZ, Edwin Hill
CKLW, News

10:45—WJR, Beulah
WXYZ, Top of the Town
CKLW, Quiet Sanctuary

11:00—WJR, News
WWJ, News
CKLW, News, Bonds
WJBK, News

11:15—WJR, Bob Reynolds
WWJ, Allan Roth
WXYZ, Top of Town
CKLW, Manhattan Music

11:30—WJR, I Believe
CKLW, Phil, With Music

TUESDAY MORNING

6:00—WJR, Farm Forum
WWJ, Bob Maxwell
WXYZ, Fred Wolfe
CKLW, News
WJBK, News

6:45—WXYZ, News, Wolfe

7:00—WJR, Dick Burris
WWJ, News
WXYZ, News, Wolfe
WJBK, Rise and Shine

7:15—WJR, Music Hall
WXYZ, Dick Osgood

7:30—WWJ, Listen, Live
WXYZ, Fred Wolfe
CKLW, Austin Grant
WJBK, Gentile and Binge

7:45—WWJ, News

8:00—WJR, Jack White
WWJ, Minute Parade
WXYZ, Dick Osgood
CKLW, News, Toby
WJBK, News, Gentile
WCAR, News, Clem

8:15—WJR, Bud Quest
WXYZ, Fred Wolfe
WCAR, Coffee With Clem

8:30—WJR, Music Hall
WCAR, Messenger, Coffee

8:45—WCAR, Radio Revival

9:00—WJR, News
WWJ, News, Maxwell
WXYZ, Breakfast Club
CKLW, News, Music
WJBK, News, Murphy
WCAR, News, Rhythm

9:15—WJR, Mae Hawk Show
WWJ, Bob Maxwell
CKLW, Heatter, Lines
WJBK, News, Don McLeod

9:30—WJR, Mrs. Page
WWJ, Here's the Answer
CKLW, Good Neighbor
WJBK, Bob Murphy

9:45—WJR, Pete and Joe
WWJ, Every Day
CKLW, Tony Martin
WCAR, Temple Academy

10:00—WJR, Arthur Godfrey
WWJ, Welcome Traveler
WXYZ, My True Story
CKLW, Homechats
WJBK, News, Murphy
WCAR, News

10:15—WCAR, Temple

10:30—WWJ, Bob Hope
WXYZ, Whispering Streets
CKLW, Mary Morgan
WCAR, Walled Lake

10:45—WWJ, Break the Bank
WXYZ, Girl Marries
WCAR, Harmony Hall

11:00—WWJ, Strike It Rich
WXYZ, Grand Central Sta.
CKLW, Wonderful City
WJBK, News, McLeod
WCAR, News, Music

11:30—WJR, Make Up Mind
WWJ, Phrase That Pays
CKLW, Queen for Day
WJBK, Don McLeod

11:45—WJR, Rosemary
WWJ, Second Chance
WXYZ, Slade's Party
WJBK, News, McLeod

12:00—WJR, Wendy Warren
WWJ, News, Hart
WXYZ, Curtain Calls
CKLW, Curt Massey
WJBK, News, McLeod
WCAR, News

12:15—WJR, Aunt Jenny
WWJ, Fran Harris
CKLW, News
WCAR, Noonday Caller

12:30—WJR, Helen Trent
WWJ, Faye Elizabeth
WXYZ, News, Music
CKLW, Your Boy Bud
WJBK, McLeod
WCAR, Club 1130

12:45—WJR, Jack White
CKLW, Ginger Rogers
WXYZ, Leonard Stanley

TUESDAY AFTERNOON

1:00—WJR, Road of Life
WWJ, News, Mulholland
WXYZ, Charm Time
CKLW, News, Bud
WJBK, News, George
WCAR, News, Club 1130

1:15—WJR, Ma Perkins
CKLW, Waltz

1:30—WJR, Dr. Malone
WXYZ, Mary McBride
CKLW, Your Boy Bud
WJBK, Tom George
WCAR, News, Club 1130

1:45—WJR Guiding Light
CKLW, Dick Powell

2:00—WJR, Mrs. Burton
WWJ, News, Mulholland
WXYZ, Paul Winter
CKLW, News, Bud
WJBK, News, Tom George
WCAR, News, Club 1130

2:15—WJR, Perry Mason

2:30—WJR, Nora Drake
CKLW, Your Boy Bud
WCAR, Sports

2:45—WJR, Brighter Day
WWJ, Ross Mulholland
CKLW, Peggy Lee
WCAR, Club 1130

3:00—WJR, Hilltop House
WWJ, Life Beautiful
CKLW, News, Piano Briefs
WJBK, News, George
WCAR, News, Rhythm

3:15—WJR, House Party
WWJ, Road of Life
CKLW, Eddie Chase

3:30—WWJ, Pepper Young
CKLW, Eddie Chase
WJBK, Don McLeod

3:45—WJR, Gal Sunday
WWJ, Right to Happiness

4:00—WJR, Listen, Lorene
WWJ, Backstage
WXYZ, Watrick - McKenzie
WJBK, News
WCAR, News, Ballads

4:15—WJR, Country Tunes
WWJ, Stella Dallas
WCAR, Talk Sports

4:30—WWJ, Widder Brown
WJBK, Don McLeod
WCAR, Your Land

4:45—WWJ, Woman in House
CKLW, George Wright
WCAR, Ballads

5:00—WJR, News
WWJ, Plain Bill
WXYZ, Wattrick, McKenzie
CKLW, Sgt. Preston
WJBK, News, McLeod
WCAR, News

5:15—WJR, Music Hall
WWJ, Front Page Farrell
WCAR, Ballads

5:30—WWJ, Lorenzo Jones
CKLW, Sky King

5:45—WJR, Curt Massey
WWJ, Marriage Pays
CKLW, Cecil Brown
WJBK, Ed Murphy

TUESDAY EVENING

6:00—WJR, News
WWJ, News
WXYZ, Wattrick, McKenzie
CKLW, News
WJBK, Headless Horseman

6:15—WJR, Clark Quartet
WWJ, Bud Lynch
WXYZ, Lee Smith
CKLW, Eddie Chase

6:30—WJR, Bob Reynolds
WWJ, Fran Pettay
WXYZ, Ed McKenzie

6:45—WJR, Lowell Thomas

7:00—WJR, Guest House
WWJ, 3 Star Extra
WXYZ, Bill Stern
CKLW, Fulton Lewis
WJBK, Tom George

7:15—WWJ, Alex Drier
WXYZ, Show World
CKLW, News

7:30—WJR, Family Skelton
WWJ, Morgan Beatty
WXYZ, Starr of Space
CKLW, Gabriel Heatter

7:45—WJR, E. R. Murrow
WWJ, One Man's Family
CKLW, Eddie Fisher

8:00—WJR, People Funny
WWJ, Dinah Shore
WXYZ, 3 City Byline
CKLW, Mickey Spillane
WJBK, News, George

8:15—WWJ, Frank Sinatra
WXYZ, Income Tax Clinic

8:30—WJR, The Norths
WWJ, Barrie Craig
WXYZ, Band of the Day
CKLW, High Adventure
WJBK, Tom George

8:45—WXYZ, Vandercook

9:00—WJR, Johnny Dollar
WWJ, Dragnet
WXYZ, Town Meeting
CKLW, News, Roth
WJBK, News, George

9:15—CKLW, Music by Roth

9:30—WJR, My Friend Irma
WWJ, Swayze, Fortune
CKLW, Search Never Ends
WJBK, Gentile

9:45—WXYZ, View the News
CKLW, Lorne Greene

10:00—WJR, Parsons
WWJ, Fibber McGee
WXYZ, News
CKLW, Frank Edwards

10:15—WJR, Les Paul
WWJ, Mischa Kottler
WXYZ, Top of Town
CKLW, Freddy Martin

10:30—WJR, Wizard of Odds
WWJ, Star from Paris
WXYZ, Edwin C. Hill
CKLW, Girardin

10:45—WJR, Your Governor
WXYZ, Top of Town
CKLW, Julius La Rosa

11:00—WJR, News
WWJ, News
WXYZ, News
CKLW, News
WJBK, News

11:15—WJR, Bob Reynolds
WWJ, Forward March
WXYZ, Top of Town
CKLW, Manhattan Music

11:30—WJR, Believe
WWJ, Dance Party
WXYZ, Sports, Top Town
CKLW, Phil and Music

Loves to Warble Mountain Music

Has Been Singing for Public Since Age of 12, Is Wed to Paul Weston

NEW YORK — When Jo sings, she's only "doing what comes naturally."

Jo, of course, is Jo Stafford, who makes her television debut Feb. 2, in the "Jo Stafford Show."

The current best-seller recording artist was nursed on music. When Jo was a tot her mother used to play the five-string banjo and her father would sing to her.

"Dad can still sing some neat harmony," notes the popular singer, who was named "Favorite Female Vocalist of the Year" in the 1953 Billboard disk jockey poll.

Jo was born in Coalinga, Calif., where the Stafford family paused after quitting Tennessee, and was brought up in Long Beach. Early in life she learned to love music, especially the Tennessee folk songs on which the Stafford clan was wont to harmonize in the evenings.

At the age of 12 she made her first public appearance, singing "Believe Me If All Those Endearing Young Charms" at a Job's Daughters banquet. A few years later, she formed the Stafford Sisters Trio with Christine and Pauline.

In 1935, the Stafford Sisters landed a singing job with "The Crockett Family of Kentucky," a local radio show in Hollywood. Other engagements followed, until one of the sisters married, and the trio broke up.

Jo entered another phase of her career at this time, joining Tommy Dorsey's orchestra as both a soloist and member of the Pied Pipers, a singing group. The recordings Jo made in this period are now regarded as popular "classics"—"Dream," "I'll Never Smile Again," and "Embraceable You."

It was during her four years on the radio "Supper Club" that the vocalist discovered the wide appeal of the folk music she had learned as a child, and in 1948 she established the Jo Stafford Fellowship, awarded each year to the college student submitting the best collection of folklore to the American Folklore Society. She has also authored a book on folk music.

In private life, Jo Stafford is the wife of composer-conductor Paul Weston, whom she married Feb. 26, 1952. They live in Bel-Air, Calif. and have a son Timothy, born Nov. 19, 1952.

JO JOINS UP—After many intriguing offers, refusals and contracts, popular Jo Stafford, who was named "top female vocalist of the year," makes her television debut on the "Jo Stafford Show." The weekly 15-minute series beginning Feb. 2 will delight all Stafford enthusiasts.

Actor's Wife Killed in Headon Auto Crash

LOS ANGELES (UP)—The wife of cowboy television actor Doye O'Dell was killed yesterday in a head-on automobile collision and the actor was hospitalized with serious injuries.

Traffic officers said Mrs. Ruth O'Dell, 33, was dead on arrival at a hospital. John Ritchie, 27, driver of the other car, suffered minor cuts on the mouth but was not hospitalized. He was not held.

Fire Engine on Fire

SHARON, Pa. (UP)—Fire Chief Rhinold Shultz of nearby Brookfield Township, Ohio, suffered slight burns Sunday when a pumper in the fire house caught fire.

Coal Company's Wharf Hit by 3-Alarm Fire

PORTLAND, Maine, (UP)—A bellowing three-alarm fire swept the Pocahontas Fuel Co.'s 300-foot coal wharf early today, lighting up the waterfront with flames, sparks and explosions.

Portland, South Portland and Coast Guard firefighters battled to stem the flames' steady advance through 25,000 tons of steam coal valued at $250,000. The fire was brought under control in about four hours.

Total damage was estimated unofficially at half a million dollars.

Whalebone is part of the skin lining of the whale's mouth and has nothing to do with true bone.

Chain Letter Advocates Ban on Coffee Drinking

LOS ANGELES (UP) — Rising to the old fad of chain letters. A "do not drink coffee" chain letter currently is making the rounds in Southern California in an attempt to force coffee prices down.

REX DEODORIZER
destroys Unpleasant Household Odors
6 oz.—98c • 12 oz. $1.59

(Advertisement)
FADES PAINS of ARTHRITIS and RHEUMATISM
In Stricken Muscles and Joints
MAKE THIS $1.50 TEST If you're suffering the tormenting pains of Arthritis or Rheumatism, even when pain is accompanied by stiffness, swelling, redness and fever, New IMDRIN'S safe, fast action brings blessed, merciful relief. Hundreds of thousands of men and women are finding considerable comfort from pain wracked periods caused by Arthritis, Rheumatism, Sciatica, Lumbago and Neuritis, thanks to New IMPROVED IMDRIN. Because the degree and intensity of suffering varies in individual cases, IMDRIN is sold on money back guarantee. At druggists.

Upholstering
REPAIRING - RESTYLING - REFINISHING
FREE ESTIMATES
D & D UPHOLSTERING
232 East Pike Street
FE 5-5042

PONTIAC'S OLDEST TV SERVICE DEALER!
Authorized Factory Service for 15 Different Manufacturers
BLAKE RADIO AND TV SERVICE
3149 W Huron FE 4-5791

Now is the Time to Convert to Timken Silent Automatic Oil Heat!
TIMKEN Silent Automatic OIL HEAT
WALL-FLAME METHOD
Accepted S A Standard
The basically different, basically better wall-flame burner blankets heating plant walls with a natural-burning flame. You get top efficiency, highest fuel economy from every drop of oil. Consistently saves up to 25% on fuel over gun-type burners—often more!
Immediate Installation — No Money Down!
$12.50 Per Month — 36 Months to Pay!
A. Elbling & Sons
In Pontiac Since 1910
73 South Parke St. FE 4-1504
•Oil Burners •Oil Boilers •Oil Furnaces •Oil-Fired Water Heaters

Seminar Eyes Traffic Reforms

Authorities Convene in East Lansing to Study Recommendations

EAST LANSING (INS) — The second Michigan Highway Safety Seminar convened in East Lansing today and was considering recommending:

1. Raising the minimum driving age, from 16 to 17.
2. Addition of 100 more state policemen.
3. Establishment of a central bureau with each driver's record.

Recommendations of the seminar, attended by 300 delegates from all traffic safety fields, are expected to largely influence future legislative action.

More than half the members of the State Legislature have made reservations for the seminar's legislative dinner tonight.

Reforms for youthful drivers to be advanced by the seminar:

Mandatory driver education courses; probationary licenses for young drivers; a "darkness curfew," and waiver by probate judges over moving traffic violations committed by juveniles.

An important factor in the discussions was expected to be the recent wave of rowdyism, both in Detroit and outstate, and the fear that automobiles are becoming an instrument of hoodlumism.

A second issue of controversy is the proposal for speed limits on Michigan highways. A bill with wide support from traffic enforcement groups has been introduced in the Legislature for a daytime 65 and a nighttime 55-mile-an-hour limit.

Countering this will be traffic authorities who hold that only "excessive speed," based upon road and weather conditions, together with other factors, is the reason for traffic hazards.

TV Station at Saginaw Signs With American

SAGINAW (UP)—Station WKNX-TV announced Sunday it has signed a long-term contract with a second major televisionnetwork, the American Broadcasting Co.

William J. Edwards, station president and general manager, said WKNX-TV planned to carry "live" programs from both ABC and the Columbuia Boradcasting System, with which the station signed an earlier contract.

The site of Pompeii which was

Mayor Proclaims Week to Honor Youth Advisers

Pontiac Mayor Arthur J. Law has designated Jan. 31 through Feb. 6 "Achievement Week" recognizing services rendered "to youth by their volunteer advisers in the Junior Achievement learn-by-doing program."

Other communities in this area will take note of Junior Achievement's efforts to train young persons in successful business opera-

Road Sign Vandalism

CHARLOTTESVILLE, Va. (UP) — Road sign vandalism in Virginia is costing the taxpayers $90,000 a year, the Virginia Council of Highway Investigation and Research says.

TRUSTWORTHY... SERVICE ALWAYS!
DRY CLEANING

MANUFACTURERS CLEARANCE SALE!
SETS PRICED UNDER MANUFACTURERS COST!
ALL SALES ARE FLOOR SALES!
NO HOME DEMONSTRATIONS! COME IN TODAY!

$99.95 CASH
MODEL 2055 IN LEATHERETTE

$149.95 CASH
MODEL 2159 IN WALNUT

ALL PRICES ARE CASH. TERMS AVAILABLE! INSTALLATION $10.00 (OPTIONAL). FEDERAL EXCISE AND LOCAL TAXES EXTRA!

$179.95 CASH
MODEL 3247 IN WALNUT
WROUGHT IRON LEGS $10 EXTRA.

$219.95 CASH
MODEL 2763 IN WALNUT

MUNTZ TV FACTORY SHOWROOMS ARE OPEN EVERY NIGHT TILL 10 INCLUDING SUNDAY

2 Bandits Sought by Windsor Police

WINDSOR, Ont. (INS)—Windsor Police today sought two masked bandits who robbed a supermarket of $11,800 Saturday night.

Store Manager Ralph Polsky said the thieves, one of them armed, held him up just as he left at closing time. He said the two men forced him to open the safe, took $11,000 in receipts, another $800 from Polsky's wallet.

Then they trussed the manager up and fled. Police said they had but few clues in the case.

REX DEODORIZER
banishes Odor of Stale Smoke

FAST RELIEF FROM SORE THROAT DUE TO COLD
When you have a Sore Throat due to a cold you want really fast relief from the pain...and here's how to get it! Just gargle three times daily with 3 Bayer Aspirin tablets dissolved in one-third of a glass of water. You'll feel better fast!
BAYER ASPIRIN

Probers Urging Dems to Return

Republican Members of McCarthy Group Agree to Meet Conditions

WASHINGTON (INS) — Republicans on Sen. Joseph R. McCarthy's Senate investigations subcommittee make a showdown bid today for the return of Democrats who quit the group last summer.

At the same time, the Wisconsin lawmaker urged Congress to widen, rather than narrow, investigations and cited the busy schedule of his subcommittee as proof of the need for further exposure of "corruption and subversion."

The four GOP members of the McCarthy unit, scheduled to meet with the three Democrats this morning, reportedly have agreed to accept any demands the latter may make as conditions for returning.

Republicans on the subcommittee, besides McCarthy, are Sens. Karl E. Mundt (SD), Everett M. Dirksen (Ill) and Charles E. Potter (Mich). The Democrats who "took a walk" last year are Sens. John L. McClellan (Ark), Stuart Symington (Mo) and Henry M. Jackson (Wash).

The GOP strategy, it was learned, will be to put the three minority senators "on the spot" by removing their expressed reasons for boycotting the subcommittee.

The trio — charging "one-man rule" — resigned last July after the Republicans out-voted them to give McCarthy, as chairman, sole power to hire and fire subcommittee employes.

FORMER ELIZABETH FIRESTONE WEDS—The bride, the former Elizabeth Firestone, smiles as she looks up at her husband, Charles F. Willis, Jr., after society wedding at Christ Church on New York's Park Avenue. She is the daughter of Mr. and Mrs. Harvey S. Firestone Jr., of Akron, O. The bridegroom is the assistant to Sherman Adams of the White House staff. (See story page 10).

'What Are You Lifting Up?' Subject for Fellowship

"What Are You Lifting Up?" was the title of the sermon preached Sunday evening by Dr. John Vander Muelen in First Congregational Church.

He was preaching in the third Inter-church Fellowship meeting planned by All Saints Episcopal, Acension Lutheran, Central Methodist, First Congregational and First Presbyterian churches.

Dr. Vander Muelen is pastor of the First Presbyterian Church in Dearborn. He spoke following the fellowship hour which was preceded by a Bible talk given by Dr. William P. Lemon of Ann Arbor.

Popularity of these get-togethers, the seventh annual one for these churches, is evidenced by the capacity crowds that have attended each of the services thus far.

Dr. Vander Muelen used the words of Jesus, spoken shortly after the triumphant entry into Jerusalem, as his text: "And I, if I be lifted up from the earth will draw all men unto me."

He prefaced his talk by discussing the power of physical magnetism. He then turned his thoughts to spiritual magnetism and the magnetism of personality.

"Everyone is drawn by two magnets, each of which makes a bid for his life," he said, "and often ones high ideals are sidetracked by magnetic forces that are hard to recognize.

In referring to the text, Dr. Vander Muelen asked, "What are you lifting up?" And he stated further, "It is the job of the Christian to lift Christ up in this generation."

He suggested that the fact there was such an appalling number of evils and crimes today is because we are popularizing these, instead of lifting up Christ.

"We need not be surprised at the number of alcoholics, which runs into the millions," he said, "for the drinking of liquor has been popularized until the rank and file make it look as though there is something wrong with the person who doesn't drink."

"People over the world are turning to the church to help solve their problems and fill their hungry souls," Dr. Vander Muelen said. "They are wanting bread and getting only a stone."

In closing, he asked, "How big a place does Christ hold in your life? Are you giving Him to your children? For—'I, if I be lifted up, will draw all men unto me.'"

The meeting next week will be in the First Presbyterian Church. The host ministers are the Rev. C. George Widdifield, the Rev. George L. Garver, Dr. Milton H. Bank, the Rev. Malcolm K. Burton and Dr. William H. Marbach.

Seating Company to Fete Official Appointed by Ike

GRAND RAPIDS (UP) — The American Seating Co. and its employes will hold a testimonial dinner tonight at the Pantlind Hotel for George Roderick, who has been named assistant secretary of the Army by President Eisenhower.

Leader of Local Changes Stand

Briggs Man Agrees to Work With Rep. Clardy and Red Probers

DETROIT (UP) — James W. Cichocki, president of Briggs local 742, CIO United Auto Workers, said today he has "no intention" of refusing to cooperate with a congressional committe investigating communism in labor.

Cichocki said he became irritated Saturday when Rep. Kit Clardy (R-Mich) reported in Washington that local 742 defied the House Un-American Activities Committee by stating it will "not in any way cooperate with this committee."

"It isn't true," the local president said when informed of Clardy's charge. "We will cooperate with any government committee."

Clardy is chairmen of a subcommittee scheduled to begin hearings in Detroit Feb. 22. Two "advance agents" of the subcommittee were due in Detroit today to make arrangements for the session.

Cichocki said local 742 forwarded a resolution to Clardy which contended the subcommittee should investigate growing unemployment rather than subversive elements in labor.

"The membership of local 742 has dwindled from 7,200 to 3,200 during the past few months because of unemployment)," he said. "And we've had only three 40-hour weeks since August."

But Clardy read excerpts from the resolution stating:

"We will call on our membership and the international union's executive board to oppose the Un-American Activities Committee coming into Detroit, Flint and Lansing."

Also:

"We will give every aid possible, including financial aid, for the legal defense of any member who is dragged before this committee."

Re-insurance Plan Questioned by AMA

CHICAGO (UP)—The "general objectives" of President Eisenhower' health program have American Medical Assn. endorsement, but the AMA's Board of Trustees questions whether the program's re-insurance plan is "another government subsidy."

A statement given out yesterday after a meeting of the trustees called by Dr. Edward J. McCormick, AMA president, said it was "pleased to find in this (the President's Jan. 18 message to Congress) message so many of the ideas and principles for which the American Medical Assn. has striven for so many years."

But concerning the Eisenhower proposal for a 25-million-dollar fund to reinsure private health insurance programs—the stated objective of which would be to give increased benefits to subscribers without increasing the cost to them—the AMA trustees said:

"It is not clear whether this is true re-insurance or another form of government subsidy. The whole subject needs careful study and until the plan is spelled out in detail, the AMA can make no further comment."

GM Export Ex-Official Dies Yesterday in Ohio

SPRINGFIELD, Ohio (UP)—P. E. West, 59, a former General Motors official in Spain and South America, died yesterday. He owned an automobile agency here and was president of the chamber of commerce.

West, an Air Force colonel in Great Britain in World War II, served GM in Argentina, Brazil, Uruguay and Spain. He came here in 1940 from the Argentine.

Archer Comedy Is Presented at Clarenceville

CLARENCEVILLE—Mary Cashman played the title role in the senior play, "Meet Corlis Archer," presented at the Clarenceville High School Thursday night.

Jim Galloway played Dexter; Ellis Grace, Mr. Archer; Diance Giacobazzi, Mrs. Archer; Rosemary Edmunds, Louise; Ellend Grace, Mildred; Harold Hoppy, Mr. Franklyn, and Mary Broman, Mrs. Franklyn.

Others in the cast were Joyce Paul, Larry Ashmore, Nadine Clifford and Marilyn Burkins.

The production was directed by Barbara Dewey and William Janton conducted the high school dance band, which supplied the music.

Lapeer Girl Engaged

LAPEER — Mr. and Mrs. Leo Evans of Lapeer announce the engagement of their daughter, Barbara to Patrick Sweeney, son of Mr. and Mrs. James Sweeney of Hadley. No wedding date has been set.

Furniture Maker Dies at Grand Rapids Home

GRAND RAPIDS (UP) — Harry E. Shaw, 80, retired Grand Rapids furniture manufacturer, died late Saturday at his home.

He operated a local furniture plant until the late 30s when he became manager of the Furniture Manufacturers Warehouse Co. and retired in 1950.

Smog and glare from lights have forced most big astronomical observatories to move far from large cities.

E. J. Smith R. E. Erickson
Brace Funeral Home
138 West Lawrence Street
Pontiac, Michigan
Ambulance Service Phone FE 5-0738

FIRE PLAYS NO FAVORITES!
In case of fire where would the money come from to build again and to refurnish anew? Inventory home furnishings now — are you completely covered?
MEMBER NATIONAL ASSOCIATION OF INSURANCE AGENTS
BRUMMETT-LINCICOME, INC.
General Insurance
367 East Pike St.,
FE 4-0588
I'm Brummett I'm Lincicome

Serving Pontiac for Over 28 Years . . .
The Best Assurance of Quality a Known and Trusted Name
WARDROBE CLEANERS
DOWNTOWN STORE
PLANT & STORE 1038 Baldwin FE 2-5628
12 Mt. Clemens FE 3-7514

SAVE $20 on a new AUTOMATIC INFRA RED BROIL QUIK CHEF
Reg. $69.95
NOW $49.95
• Super Quik-Sear Heat
• Restaurant Type Grill
• Removable Tray Shelves
• Extra Grill Spit Included
No Money Down
It barbecues, roasts, toasts, broils, grills, fries!
WKC Phone FEderal 3-7114
108 NORTH SAGINAW

SAM BENSON SAYS:
I NEVER EXPECTED CROWDS LIKE I HAD THANK YOU! THAT $35,000 Regent Store
STOCK WON'T LAST LONG AT THIS RATE...
$ave on MEN'S SUITS
Regent Store's Regular $49.50 SHARKSKIN and GABARDINE SUITS.. $19
Hard finish fabrics the Regent store sold for as high as $49.50. Take your choice—Alterations, of course.
Hard Finish $49.50 Value 2-PANTS SUITS.. $28
578 All Wool—Value to $59.50 SPRING SUITS
If you're accustomed to perfect fitting—hard finish fabrics—this is it!
$37 and $41
TAKE 'EM AWAY
$29.50 Gabardine TOPCOATS TRENCH COATS
Full Rayon Lined. Fit Perfect
TAKE 'EM AWAY
$14 and $16
$49.50 to $55 All Wool Tweed ZIP TOPCOATS
All Wool Quilted Zip Lined. All Year Wear
TAKE 'EM AWAY
$29
Odds & Ends Val. to $8.95 PANTS $3
Light colors in medium and lightweight fabrics. Buy 3 or more pair for this summer wear.
463 Pair—Values to $9.95 PANTS $5
Yes, at half the price. Buy several pair at this ridiculous price for these pants.
Value to $12.95—760 Pair PANTS Values to $11.50 $7
This is a terrific buy—Stay shape and wrinkle resistant—Wait till you see the fabrics.
Take 'Em Away — Quilt Lined Gabardine JACKETS Values to $16.95 $6.87
Take 'Em Away—Golf or Sport JACKETS Values to $6.95 $2.91
Save on Sport Coats $14.95 Corduroy SPORT COATS $9

NO DOWN PAYMENT...EASY TERMS!
WORLD'S MOST POPULAR PORTABLE PHONOGRAPHS
Only $1.00 Weekly
World's Smallest 4-SPEED Portable PHONOGRAPH $28.95

THE PONTIAC PRESS

MONDAY, JANUARY 25, 1954 PONTIAC, MICHIGAN, SEVENTEEN

Seeks Law to Put More Jurors on Call

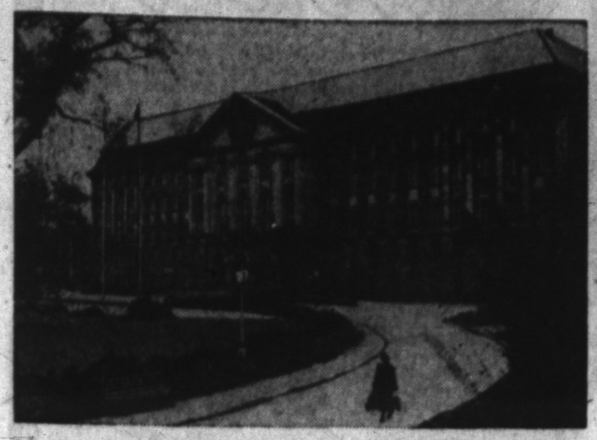

BIG FOUR'S MEETING PLACES—The Big Four Foreign Ministers Conference began today at the Allied Control Center in West Berlin. After a 10-day wrangle, Big Four ministers finally agreed to meet in the Center (top photo) for the first and third seven-day periods. The Soviet Embassy, on Uter den Linden in East Berlin, (bottom photo) will be host for the second seven day period. Main topics of discussion are expected to be German unity and an independence for Austria.

County Wants 800 Stand-bys

Legislation Now Sets 400 Limit on Number Available

Oakland County will try to get Michigan laws changed soon so circuit courts can have as many as 800 men and women "standing by" for jury duty.

The County Board of Supervisors' has asked its legislative committee headed by William H.Nern and County Corporation Counsel Harry J. Merritt to "work together on a change."

The law now limits the county to 400 jurors on call at a time. A special order from circuit judges can push it to 600 a year —no further.

This leaves Lynn D. Allen, county clerk, biting his nails for fear the county will run out of jurors sometime with a "hot" case awaiting trial.

Allen commented that in the "Mike Selik" case some time ago, prosecuting and defense attorneys ran through almost 400 jurors before settling on 12 who they agreed hadn't formed opinions about the case.

"If we had two things like that happen in a row," he said, "we wouldn't have a chance of having enough jurors to last out the year."

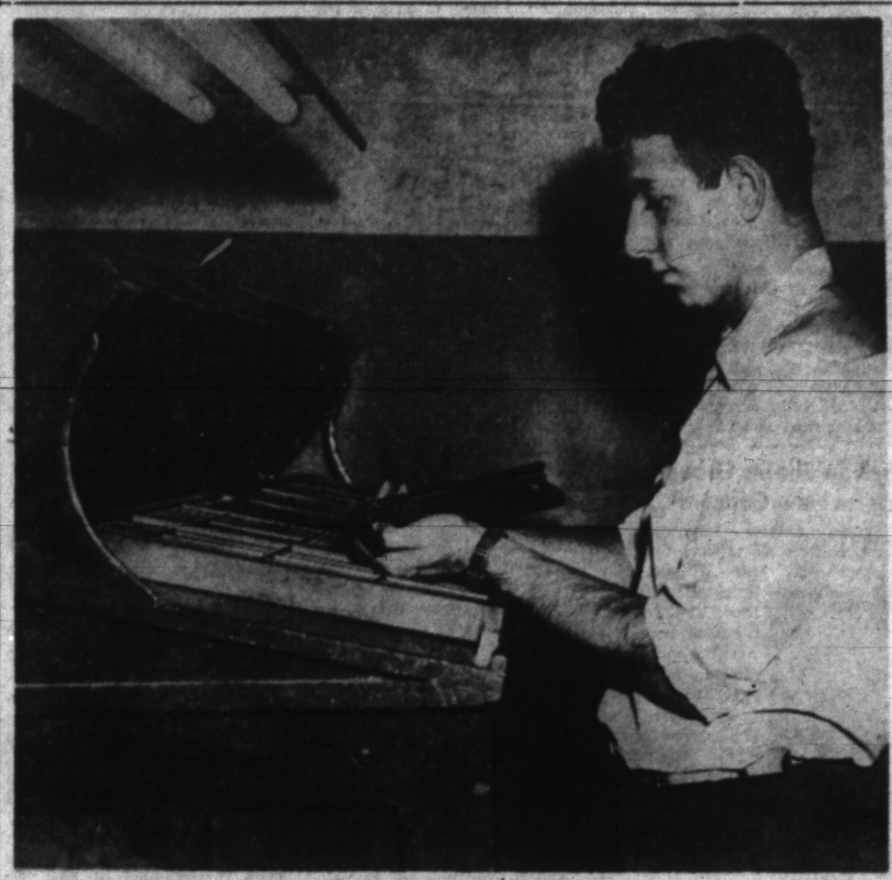

SETTING TYPE—Don Brown sets hand type from one of the staff's 10 cases of assorted type. Don also is a reporter for the Peace Pipe and helps operate the press. He is a student at Pontiac High.

Pontiac Press Photos

LOCKING UP—Eddie Broadway, who someday says he hopes to be a reporter, is gaining valuable experience working on the Pontiac Boys' Club newspaper, the Peace Pipe. Eddie is shown putting type into a chase before it is locked up.

PRESS TIME AT BOYS' CLUB — Tom Loignon, editor of Peace Pipe, looks over the first copy of the unit's paper as it comes off the press for last minute correction. Joe Courier (left) and Richard Loignon are busy feeding the press which prints 600 copies an hour. The flat bed press and other equipment was donated by the Pontiac Press about three years ago.

"The Peace Pipe"

Local Boys' Club Group Produces Monthly Paper

By JOSEPH K. SFAIR

A serious-minded group of boys serving a two-fold function at Pontiac Boys' Club are busy this week turning out the third issue of the club's newspaper, The Peace Pipe.

With a mailed circulation of 1,200, the four-page, half-size tabloid also will sell about 300 copies in the club's corridors, according to Editor Tom Loignon, 18, Pontiac High senior.

The staff of six boys has definite purposes in putting out the newspaper for the club's large membership.

"I've always liked printing and someday hope to work as a compositor for the Pontiac Press," 14-year-old Delbert Zimmer of 219 Willard St. said. Assistant Editor, Del, attends Eastern Jr. High and delivers the Press after school.

But Eddie Broadway, 13, of 283 S. East Blvd., says that he is using the opportunity to prepare himself for a future in reporting. He, too, is eyeing the Press.

"Just tell the editors of the Press that they will be well supplied for editorial and printing help in years to come," Tom said.

Three years ago Pontiac Boys' Club was given some $1,500 in equipment by the Pontiac Press.

However, the equipment was not put to use until three months ago. Although they have 10 cases of assorted sizes of type, a paper cutter, a small proofing press, a camera, an enlarger and a Chandler 10x15 inch press, the boys are putting away the money which the sales bring in for more equipment.

Each month the paper records the club's activities and usually a hefty written editorial on "how boys should act like boys."

William V. Coulacos, executive director who supervises the publication, said that the paper has drawn the club members closer together.

"But more important," Coulacos said, "is the opportunity provided for the boys to achieve skill in their preferred fields."

This goes hand in hand with the program philosophy of the club. The boys also are afforded opportunities in several other fields.

The boys are not allowed to duplicate school study with functions of the club.

"In this way," Coulacos explained, "the boy's enthusiasm is sustained with optimum interest. They are able to give vent to their natural talents."

Other members of the Peace Pipe staff are Don Brown, 16, Joe Courier, 13, Richard Loignon, 16, and Charles Jennings, 14.

Pitching Horseshoes

Uncle Charlie Goes Devious in Angling for Chess Game

By BILLY ROSE

Yesterday afternoon my Aunt Frieda phoned.

"Come to supper tonight," she said. "I want you should talk to your Uncle Charlie."

BILLY ROSE

"What's he up to now?"

"Is not fit conversation for a telephone," said Frieda. . . .

When I arrived at their Rivington Street flat that evening, my aunt was sulking in the parlor and Charlie was at the kitchen table, a collection of travel folders in front of him.

"What's this all about?" I asked.

"Me and Frieda is going to Paris," said my uncle. "A city from enchantment! Horse chestnuts in blossom!"

Frieda walked in.

"Tell me, Mr. Globetrotter," she said, "what we will use for money?" "For money, we will use the money in the bank," said Charlie.

"The bank money is for old age," said my aunt.

"Old age is what we already got," said my uncle. "Paree is making us young again. All night the horses is going clip-clop on the gobblestones."

"Are you serious?" I asked Charlie as Frieda went back to the parlor.

My uncle winked.

"I am wishing to spend April," he confided, "where any sensible man is wishing to spend April — in Budnick's Chess Parlor."

"Then why all the travel folders?"

"I am fighting a backfire," said Charlie. "Like when a forest is burning, they are making a fire in front so the fire in the back shouldn't jump over."

"What's a backfire got to do with Paris?" I asked.

"Is elemental," said my uncle. "Today Bernstein, the insurance man on the second floor, is telling me he is taking his wife for two weeks to Florida. By tomorrow, every woman on Rivington street will be knowing about the Bernsteins and demanding likewise.

"Well, this can be big trouble to a man who is figuring to spend April in Budnick's Chess Parlor. So I am reasoning with logic and deciding to make a backfire."

"In other words," I said, "by proposing an expensive trip which you know Frieda will turn down, you're beating her to the punch."

"Exact," said Charlie. "A ounce of prevention is worth a pound of bandages."

My aunt walked back into the room.

"You talking to your uncle?" she said.

"I've been telling Charlie that Paris isn't all it's cracked up to be," I said.

"Maybe our nephew is right," said my uncle. "Maybe it's better we should stay home this year."

"For this," she said, "I been saving a extra special appetizer—marinated carp with red onions."

As Charlie and I sat down at the table, he picked one of the travel folders off the floor.

"Tell me something," he said. "Is it true what they say about the ladies in the Follies Berger?"

Copyright 1954

Formosa Gives Korean POWs Loud Welcome

TAIPEH, Formosa (AP) — Five shiploads of onetime soldiers in Red China's Korean armies arrived today to a tumultuous welcome from their chosen new homeland, Nationalist China.

Flag-waving, shouting crowds lined Taipeh's streets as creeping trucks bore the 4,625 former war prisoners from the nearby port of Keelung, where they landed from Korea.

* * *

Five more shiploads are expected tomorrow and five Wednesday, bringing the last of the 14,000 anti-Red Chinese who were released as civilians Saturday by the U. N. Command.

* * *

Many had spent years in captivity. All had spent half a year under Indian control in the Korean neutral zone, where they were given their choice between mortal enemies—Red China and Nationalist China.

Newsmen who talked with some of the prisoners said every one told them of plans to join the Nationalist army.

President Chiang Kai-shek's son, Chiang Ching-kuo, met the first ship and was presented with seven Nationalist flags made in the prison camps.

He told the prisoners:

"We must carry these very flags back with us to Nanking and Peiping (on the mainland)."

"Are you happy?" he asked.

"Yes," thundered the reply.

Fallen Tree Makes Fuel for Jap Political Fires

TOKYO (UP) — Premier Shigeru Yoshida's political enemies today had ground to charge him with blocking Japan's progress.

A giant pine tree in Yoshida's front yard toppled Sunday onto the highway and completely blocked traffic.

70-Year-Old Battle for Mackinac Span Finally Won as Construction Date Nears

(Editor's note: The following account of the 70-year fight for the Straights of Mackinac Bridge was written for the Associated Press by John Matheson, staff writer for the Sault Ste. Marie Evening News.)

SAULT STE. MARIE (AP)—The start of construction, this spring, on the Straits of Mackinac Bridge connecting Michigan's two peninsulas will climax a 70-year-old uphill battle by upper Michigan residents and far-seeing state industrial and civic leaders.

The bridge, termed the longest suspension bridge in the world—26,444 feet or slightly more than five miles—is scheduled to receive its first traffic on Nov. 1, 1957.

Only the Golden Gate suspension bridge in San Francisco, boasts a longer suspension span. The Straits of Mackinac Bridge's suspension span is 3,800 feet long.

The suspension cables will be anchored to two concrete piers that will break all records. Resting on the bed rock, each pier will contain 85,000 cubic yards of concrete, enough to make two highways 26 miles long, 22 feet wide and nine inches thick.

The span, despite its length, offered fewer engineering problems than such structures as the Golden Gate or the new Tacoma Narrows bridge, the designing engineers reported. They have designed the Michigan structure to withstand nearly twice the strongest wind ever recorded at the straits and the pressure of far more ice than the worst recorded winter ever produced.

The long fight for the bridge actullly started in 1884 when the Grand Traverse Herald called for a permanent crossing of the straits.

Serious consideration started in 1920 when Horatio S. Earle, state highway commissioner, suggested a floating tunnel to connect the peninsulas.

At that time, the state ferry Committee, sought improved ferry service as a short-range aim, and the bridge as the final solution.

The Legislature approved the re-establishment of the bridge authority at its extra session of 1950, and the bill was approved by the governor in June 6, 1950.

The authority first sought a Reconstruction Finance Corporation (RFC) loan, but decision was held in abeyance pending outcome of negotiations with private investors for money to build the structure.

In October 1952, B. J. Vaningen & Co., New York investment bankers, agreed to underwrite the bond issue.

Contracts were contingent upon the sale of bonds to finance the work, and the bond prospects were not favorable at first.

A bill pledging $417,000 annually was signed by the governor May 29, 1953.

Late in 1953 the authority received a bid from a syndicate composed of Allen & Co., New York investment house, Union Securities Corp. of New York, A. C. Allen & Co., Chicago brokerage concern and Stifel Nicalus Inc., Chicago investment house.

A State Supreme Court ruling Friday was handed down and the legality of the $99,800,000 bond issue was upheld.

Ives Seen as Dewey Choice for Successor

ALBANY, N. Y. (INS) — U. S. Sen. Irving M. Ives was seen today as Gov. Thomas E. Dewey's possible choice as his successor if the New York governor decides against running for a fourth term.

That Dewey might be favorable to the Republican senator was seen from his inclusion at all eight luncheon receptions scheduled by the governor for GOP county chairmen and vice-chairmen at the executive mansion.

Political observers noted that the chief executive's announcement said the unprecedented series of luncheons, starting Monday, would be held while Congress is in session and that Ives would attend.

Also slated to be present are GOP State Chairman Dean P. Taylor and Mrs. Taylor.

POW Release Disapproved 3-2

India Joins With Red Poland, Czechoslovakia in Censuring U. N.

PANMUNJOM (AP) — India joined Communist Poland and Czechoslovakia today in a 3-2 vote of the Korean repatriation commission disapproving the release of nearly 22,000 anti-Red Korean and Chinese prisoners by the U. N. Command.

* * *

Swiss and Swedish delegates backed the Allied action.

Commission Chairman Lt. Gen. K. S. Thimayya of India said the vote was taken to get the five delegations' views on the record. The outcome had been expected.

On three previous occasions, India had sided with the Red stand that the prisoners must be kept in captive status until their fate is decided by a Korean peace conference.

The U. N. Command released the prisoners as civilians Saturday, asserting that was required by the armistice.

* * *

It freed all the 7,500 anti-Red North Koreans and 14,000 Chinese turned over to the Allies by the Indian custodian command last week.

The first five ships, carrying 4,065 Chinese ex-POWs, arrived at Formosa today. The Chinese Nationalists received the men warmly. The Koreans were undergoing processing in deep South Korea.

There was no word on 21 Americans and 326 other pro-Red prisoners abandoned in the neutral zone by Indian guards at midnight Friday.

* * *

The Communist command had refused to accept custody of the 347. The Red propaganda position was that India should hold the prisoners indefinitely until a Korean

For the Record

Spare Moment of Pity for Hutton-Rubirosa Marriage

Maurice Zolotow has written extensively on the Broadway scene and on the foibles of its characters. Among his books, "No People Like Show People", "Never Whistle in a Dressing Room", and "It Takes All Kinds."

It is very difficult to arouse any sympathy on behalf of a lady with $150,000,000, and yet I should like to ask you to bestow a few moments of silent pity on Barbara Hutton. It isn't only for her—but for a situation she has come to symbolize rather vividly for me. It may be that her latest marriage to the Dominican lover-boy, Porfirio Rubirosa, may work out for the best, but after her previous marital fiascos one may well be inclined to be pessimistic.

What is significant to me is that the dilema in which a Barbara Hutton finds herself trapped is one that more and more women are going to find themselves in as the years go on.

Until 1920, about the only way a woman could attain great wealth **we find a new sub-variety of the male animal springing up to satisfy the loneliness of these women. He is generally slim and handsome, with a hard look in the eyes and a closely shaven face.**

He is a smooth dancer and a virtuoso at such sports as tennis, swimming, yachting. His nails are always manicured, his shoes and suits are custom-made, his shirts are monogrammed. He is adept at contract bridge, canasta, scrabble. He is a gourmet. He is master of gay repartee and amusing badinage, and he can whistle all the songs from every important musical comedy of the past ten years. He knows all the tricks of love-making—although he is drained of emotion.

But, above all, he has one quality that gives him a fatal attraction for these lonely women.

He is not afraid.

County Calendar

Waterford Center
Pontiac Lakes MOMS Unit 60 will sponsor a bake sale tomorrow at the Dixie Recreation in Drayton Plains.

(Advertisement)

MUSTEROLE
gives relief—eases moving in
AGONIZING PAINS of ARTHRITIS

Hospital tests prove Musterole gives high-speed relief — also greater ease in moving. Musterole's great pain-relieving medication creates needed *concentrated heat* right where you hurt, bringing amazing relief. If pain is severe, buy Extra Strong Musterole.

Exchange Changes Dates of Meetings

DRAYTON PLAINS — Meeting dates of the Exchange Club have been changed to the second and fourth Tuesdays of each month. The club meets in the CAI Building.

Tomorrow, Michigan Bell Telephone Co. representatives will tell of developments in the area and discuss latest phone equipment at the Exchange meeting.

All officers have been re-elected. They are Glen Featherston, president; A. L. Adams, vice president, and James B. Boaz, secretary treasurer.

Detroiter Charged in Fatal Shooting

A warrant charging Robert Reed, 27, of 47 Smith St., Detroit, with first degree murder was approved today by Oakland County Prosecutor's office.

Reed who is accused of fatally shooting Helen Jackson, 28, of 3 Grant St., Saturday morning, told Assistant Prosecutor Donald Brown that he shot the woman after a quarrel during a party at the home.

Meanwhile, Capt. Clark M. Wheaton, chief of Pontiac detectives, said that the .32 revolver was recovered in a Pontiac home where Reed said he disposed of the weapon after the shooting.

One witness said in a formal statement to the prosecutor that Reed shot the woman after she refused to leave the house with him. Reed said he fired at the woman in self defense, claiming the victim had a knife. Reed is scheduled to be arraigned in Pontiac Municipal Court today.

Sylvan Shores Group Elects New Officers

Sylvan Shores Improvement Assn. has elected officers for the current year with William H. Hutchinson of 482 Shore View Dr. as president.

HUTCHINSON

Other officers elected for the year are William L. Herrmann, 2754 Woodbine Dr., vice president; James H. Hampton, 2595 Sylvan Shores Dr., treasurer; and Mrs. Robert B. Newill, 2876 Woodbine Dr., secretary.

Blue Star Mothers Install 1954 Officers

DRAYTON PLAINS — New officers were installed by the Blue Star Mothers Chapter 10 at its Thursday meeting in the Drayton School.

Heading the list of 1954 officers is Mrs. Annie Brown, president. Other officials are Mrs. L. O. Kern, first vice president; Mrs. Ed Staley, second vice-president; Mrs. William Sutliff, financial secretary; Mrs. Earl Porter, chaplain, and Mrs. Eugene Becker, treasurer.

Appointed to chairmanships were Mrs. Ray Thrasher, Mrs. Oscar Ream, Mrs. Michael Wall and Mrs. George Graves.

Mrs. Ericson Hostess

WATERFORD TOWNSHIP — Women's Missionary Society of Christ Lutheran Church met at the home of Mrs. Leo Ericson in Clarkston last week and heard a talk by a woman missionary to China.

Shirley King, John Riley Wed in Rochester Church

ROCHESTER—The marriage of Shirley Elizabeth King to John Charles Riley of Oscoda was solemnized Saturday at a noon ceremony in St. Philip's Episcopal Church here.

Shirley is the daughter of Mr. and Mrs. Francis C. King of William Rd. The bridegroom is the son of Mr. and Mrs. F. H. Riley of Hamlin Rd.

Shirley chose for her wedding a ballerina length gown of white bengalene with a gold cross at the neckline.

For something old, she wore her grandmother's wedding crown of Rose Pointe lace, which held her fingertip veil. The bridal flowers were a cascade bouquet of bride's roses and stephanotis.

Ruth King, sister-in-law of the bride, served as her only attendant, wearing a pale yellow net and shantung gown in ballerina length. She carried gladioli and Japanese iris.

Serving as the best man was Louis King. Seating the guests were Burton Juengel and Robert Trott.

Violinist Richard Margitza of Detroit played music for the ceremony.

A reception was held in the church after which a luncheon was served at the King home on William Rd. for 60 guests.

After a short wedding trip Shirley and John will make their home in Oscoda.

Promotions Told for National Guard

1st Lt. A. J. Largent, commanding officer of Pontiac's Co. M, 125th Infantry Regiment, Michigan National Guard announces the following promotions:

SFC Peter Meagher of 18 Cameley St., to master sergeant; Cpls. Lowell Freeman, 4156 Bluebird, Milford, and Robert Terry Jr., 274 S. Sanford, sergeants and Pfc. Bobby Hall of 882 Hollywood, to corporal.

The company meets each Monday at 7:30 p.m. in the armory at 57 Water St. Lt. Largent said there are still openings for young men and veterans between the ages of 17 and 35 and asks that interested persons visit the Armory or call FE 4-4130 for further information.

Juliette Low Rally Date Fixed by Scout Leader

WATERFORD TOWNSHIP—Mrs. Ed Windeler, president, last week told the Girl Scout Leaders Assn. the annual Juliette Low Rally will be held at the CAI Bldg. March 6.

General chairmen of the Girl Scout and Brownies rally will be Mrs. Leonard Mether and Mrs. James McBrearty.

Lansing Pair Purchase Miller's Variety Store

WATERFORD TOWNSHIP—Mr. and Mrs. Phillip Zachar of Lansing have purchased Miller's Variety Store from Mr. and Mrs. Leland Miller and are now operating the business.

The new owners operated a similar business in Lansing. The Millers established this store about five years ago.

Films on Polio Shown at Jayno Adams PTA

WATERFORD TOWNSHIP—Mrs. Murlin Vaughn showed films on polio and Arthur Johnson spoke on causes of juvenile delinquency at the meeting of Jayno Adams PTA Thursday.

Second grade room won honors for having most parents present. The group voted to sponsor the Cub Scouts.

Boy Treated at Hospital After Being Hit by Car

Dallas Adkins, 11, of 3094 Bessie, Auburn Heights, was treated for leg bruises suffered when he was struck by an auto Saturday at Pike and Perry Sts., according to Pontiac Police.

Raymond O'Rourke, 43, of 41 Moreland Ave., told police the boy walked into the path of his car from behind another auto.

PTA Sees 3-D Slides

WATERFORD TOWNSHIP—Donaldson School PTA met last week, with Norman Roth showing 3-D slides on his recent Hiawiian trip.

3 Hurt as Two Cars Hit House on Auburn

Three persons were injured early today when two cars collided, jumped the curb and struck a house at 238 Auburn Ave., according to Pontiac Police.

Both motorists, Roscoe H. Quinton, 25, of 561 Missouri St., James L. Dean, 25, of 232 Cottage St. and his passenger James Maiden, 28, of 248 Cottage St., were treated at Pontiac General Hospital for cuts and bruises.

Owner of the home, Alphe Gagne, said damage to the front of the house is estimated at $200. No one in the house was injured.

The drivers told Pontiac Police that neither could avoid the accident.

FOR COUGHS DUE TO COLDS
FATHER JOHN'S MEDICINE
RELIEVES
Because of its soothing effect on the throat.
No Dangerous Drugs

Reverence
In times of bereavement, the meticulous care of every detail is essential. Our experienced staff is well qualified to perform these duties with courtesy, respect and reverence. Regardless of cost, detail is our first concern.
William F. Davis Funeral Home
Phone FE 2-0652

FRANKENMUTH MUTUAL
Automobile Insurance
serves you better
DANIELS INSURANCE AGENCY
Mike Daniels
845½ W. Huron St. Ph. FE 4-7644

We Finish His Shirts
just the way he likes them — when he wants them
5 SHIRTS Beautifully Finished $1.09
CASH AND CARRY
4-Hour Service at the Main Store
Lots of Free Parking in Our Own Parking Lot Next to Main Plant
HURON CLEANERS and SHIRT LAUNDRY
Main Office and Plant—944 W. Huron FE 2-0231
7 NEIGHBORHOOD STORES TO SERVE YOU
(1) 1536 Union Lake Road
(2) Walton Blvd. & Sashabaw
(3) 516 Pontiac Trail
(4) 3005 Orchard Lake Road
(5) 188 N. Johnson at State
(6) 397 Orchard Lake Ave.
LOCALLY OWNED AND OPERATED
Home of Careful Crystal Cleaning

NOW at WAYNE GABERT'S
Brand New --- Fully Automatic
BENDIX DRYERS
GAS or ELECTRIC
COMPLETELY INSTALLED*
At This Low Price
$239.95 Delivered and Installed
SAVE $40 Buy Now!
Don't Delay . . . Take Advantage of This Low, Low Price—
BUY NOW!
2 YEARS to PAY
*Electric Dryer installed on Detroit Edison Lines.
Gas Dryer installed on Consumer Power Co. Lines.
WAYNE GABERT
Your Electrical Appliance Specialist
121 North Saginaw St. Open Friday Eve. 'til 9 Phone FE 5-6189

WRIGLEY'S Gigantic FLORIDA CITRUS SALE!
TOP FROST Florida ORANGE JUICE
TOP FROST Fresh Frozen ORANGE JUICE 6 6-OZ. CAN 95¢
FLORIDA'S FAMOUS SEALDSWEET JUICE ORANGES 162 & 188 SIZE 39¢ DOZ.
Rx for Winter Health
DRINK CITRUS JUICE
• Rich in essential Vitamin "C"
• Helps fight off colds . . . flu, etc.
Florida Gold ORANGE JUICE 2 Giant 46 oz. CANS 49¢
Donald Duck Grapefruit Sections 3 303 Cans 49¢
MICHIGAN MEDIUM SHARP PINCONNING CHEESE LB. 59¢
Take A Can of Red, Ripe, Rich—
LUTZ'S PRIDE TOMATOES
Quick Economical Tomato Recipes as Featured in

Favorite of Millions
St. Joseph ASPIRIN
SAVE MORE — 100 TABLETS 49¢

Patricia Houton Wed in Lum Rite Saturday

LUM — Patricia Houton, daughter of Mr. and Mrs. Leland Houton, became the bride of Robert Ruhlman in St. Mary Church Saturday.

A reception was held in the evening at the American Legion Hall at North Branch.

Special ONE WEEK ONLY
TOP QUALITY GLASSES!

the "LA-SALLE"
America's Smart Eye Glasses!
$11.00 Complete with Frame & Lenses
ONE PRICE TO ALL . .
Special Frames and Bifocals $3 More
Here again—Nu-Vision presents a sensational optical value! For one week only — we offer you this beautiful style glasses in a choice of any 2-tone color combination for only $11.00! Here are 1st quality frames and top quality lenses made to your own exact prescription!
GUARANTEE! Your money will be refunded within 60 days if you are not completely satisfied for any reason!
NO SWITCHING! NO EXTRAS!
REPAIRS
Broken lenses duplicated, frames repaired and replaced at savings to you!
YOU CAN'T PAY MORE!
Why pay more when you get the finest glasses at this amazingly low price! All you pay is $11.00—No extras—No additions! Here are face-flattering glasses worth much more—yours this week for only $11.00—No More!
NO APPOINTMENT NECESSARY!
FAST SERVICE
NU-VISION OPTICAL CO. DISPENSING OPTICIANS
Open 9-5:30 Friday 'til 9 | Rooms 2 and 3 15 W. Lawrence St. | Phone FE 2-2895

Water, Hygiene Topics for Meet

State, County Officials to Explain Problems at West Bloomfield

WEST BLOOMFIELD TOWNSHIP—Two Oakland County health officials and a state representative will participate in a public meeting on water supply and sanitation set for 8 p.m. tomorrow at the West Bloomfield Town Hall, 4460 Orchard Lake Rd.

Dr. John Monroe, director of public health; Russel Coltson, director of sanitation, and William S. Broomfield, fourth district representative, will express their views on existing problems and future solutions to them at the meeting.

Sponsoring the open meeting is the local League of Women Voters.

"Because of the rapidly increasing population of the area, the topics should be of interest to all residents," said a league spokesman.

Thornville Women's Club Announces New Officers

METAMORA — Mrs. Florence Church was elected president of the Thornville Community Club last week, with Mrs. Evelyn Harmer taking over the vice president's chair.

Rounding out the officer list are Mrs. Velma Smith, secretary, and Mrs. Leah Foe, treasurer.

Committee chairmen include Mrs. Belle Ferrier, Mrs. Harmer and Mrs. Freda Ferrier.

Accidental Shotgun Blast Catches Man in Foot

An Independence Township man accidentally shot himself in the foot with a 22-gauge shotgun Sunday as he unloaded the gun in front of his home.

Virgil M. Childers, 24, of 5820 Clarkston Rd. was treated and released at Goodrich Hospital in Goodrich. One toe was severed by the blast, according to Oakland County sheriff's deputies.

Pontiac Press Photo

TOPS IN CHERRY PIES—Three winners in the Oakland County Cherry Pie Baking Contest Saturday display the results of their oven skill. The county's cherry pie baking champion, Judy Vanderhoof of 1143 Porter Rd., Milford, (center) won the right to compete in the state cherry pie baking contest in Grand Rapids Feb. 11-12. The contest is sponsored by Michigan Canners, Michigan Cherry Producers Ass'n and Michigan Cherry Commission.

Shown at the left is Carol Lee Miller of 3141 Lake Dr., Milford, second place winner. Third place winner was Dolores Markel of 5435 Cedar Island Rd., Milford.

Engagement Announced, April 2 Set for Wedding

METAMORA — Mr. and Mrs. Clarence Clark of Attica announce the engagement of their daughter, Lucy Mae, to George Jarvis, son of Mrs. Velma Jarvis of Lapeer and Harry Jarvis of Metamora.

The wedding will take place April 2.

County Births

Metamora

Mr. and Mrs. Richard Smith announce the birth of a daughter, Vicki Lynn, Jan. 14. Maternal grandparents are Mr. and Mrs. Samuel Hardy of Metamora and paternal grandparents are Mr. and Mrs. Bryan Smith of Lapeer.

Colorado was practically unknown country when gold was discovered there in 1858.

(Advertisement)
Helps Heal and Clear ITCHY ECZEMA
Zemo antiseptic promptly relieves itching of surface eczema and skin rashes. It stops scratching and so aids faster healing. Buy *Extra Strength* Zemo for stubborn cases. zemo

High School Club Elects Future Nurses Officers

SOUTHFIELD TOWNSHIP — Mary Kerug has been elected president of the newly organized Future Nurses Club at Southfield High School.

Joyce Jeaneeta is vice president; Georgianna Dzendzel, secretary, and Nancy Mikelson, treasurer. Program chairman is Suzanne Lahner.

Marjorie Glunz, English instructor, and Mrs. Jeffry Jaffery, school nurse, are sponsors of the club.

Mrs. Robert Fulkerson Will Head Spring Fair

WATERFORD CENTER — Mrs. Robert Fulkerson was appointed general chairman of the Spring Fair scheduled for March 6, at last week's meeting of the Waterford Center PTA.

In other business, the date for the next meeting was changed to Feb. 10, when board of education members will present a panel discussion on the proposed bond issue to be voted on Feb. 25.

Buying:
SCRAP IRON and METAL
Selling:
I-Beams -- Channels
Structural Steel
Angles -- Etc.
S. Allen & Son, Inc.
22 Congress St.
FE 5-8142

Give Your Child a Musical Education!
Enroll Now in Gallagher's Accordion School
Accordion Furnished for Eight Weeks (No Obligation to Buy)
½ Hour Private Lesson Each Week from one of our Staff of Qualified Teachers
ONE HOUR OF BAND PRACTICE FREE EACH WEEK INCLUDING BAND MUSIC (Equal to at least two lessons)
Our Band Director Is Certified by the State of Michigan with a Lifetime of Teaching and Directing.
Our Students Are Reaching Higher Levels of Musicianship and Attainment
GALLAGHER MUSIC CO.
18 EAST HURON, PONTIAC FE 4-0566

THE GOOD HOUSEKEEPING SHOP of PONTIAC

HUGE OVEN!
Compact . . . Space Saving
ADMIRAL 30"
AUTOMATIC ELECTRIC RANGE
Regular 229.95 Value
$30 Allowance for Old Range
NOW YOURS FOR ONLY 199.95
PAY NO MONEY DOWN!

SMOKE AMERICA'S MOST POPULAR 2-WAY CIGARETTE

CHESTERFIELD GIVES YOU...

THE QUALITY YOU WANT
No matter which size Chesterfield you buy you get the same *premium quality* cigarette, and all the flavor and mildness that goes with it! You get the world's best tobaccos, selected by Chesterfield buyers with the help of our research chemists...and proven, by actual tobacco tests, to be *highest in quality.*

THE LOW NICOTINE YOU WANT
Before we buy tobaccos for Chesterfields, our laboratories take samples from all over the tobacco country and analyze them for low nicotine content. The extra care pays off! In recent "tobacco tests," the six leading brands of cigarettes were chemically analyzed. The findings: of them all, Chesterfield is highest in quality — *low in nicotine.*

THE PROOF YOU OUGHT TO HAVE
A group of Chesterfield smokers have been examined by a doctor every two months for almost two years. 45% of them have been smoking Chesterfield, on the average, for well over 10 years. The doctor's examinations show... *no adverse effects to the nose, throat and sinuses from smoking Chesterfield.*
SINUSES NOSE THROAT
Consider Chesterfield's record with these smokers—with millions of other smokers throughout America. Change to Chesterfield and enjoy the taste and mildness you want—highest in quality—low in nicotine—best for you!

Enjoy Chesterfield

Legislators Visit Havana

HAVANA (INS) — Twenty-two U.S. congressmen are visiting Havana as guests of the Cuban government. The congressmen — all members of the House Agriculture Committee — arrived in Havana yesterday for a week's stay. They will visit tobacco and sugar producing regions.

(Advertisement)

Throat Sore? Raw?

Get prompt relief with JOHNSON'S THROAT MIXTURE, a throat specialist's prescription. From th first dose, soreness, rawness, swelling, irritation, etc. start to fade away. You will like its quick amazing action. No harmful drugs. At all drug stores. Refuse substitutes.

(Advertisement)

Science Shrinks Piles New Way Without Surgery

Finds Healing Substance That Relieves Pain—Shrinks Hemorrhoids

New York, N. Y. (Special)—For the first time science has found a new healing substance with the astonishing ability to shrink hemorrhoids and to stop bleeding—without surgery.

In case after case, pain was relieved promptly. And, while gently relieving pain, actual reduction (shrinkage) took place.

Most amazing of all—results were so thorough that sufferers made astonishing statements like "Piles have ceased to be a problem!"

The secret is a new healing substance (Bio-Dyne®)—discovery of a world-famous research institute.

Now this new healing substance is offered in ointment form under the name of *Preparation H.*® Ask for it at all drug stores—money back guarantee. ®Trade Mark.

Reds Sign New '54 Trade Pact

Sees Soviets Reducing Tool, Machinery Export to Red China

LONDON (AP)—The Russians have disclosed signing a new 1954 trade pact with the Chinese Communists. Official announcements of the agreement envisage a big step-up in trade, but Western diplomats here believe the Soviet Union actually is having to cut down on vital tool and machinery shipments to her Red ally.

The protocol was signed in Moscow Saturday by Sergei A. Borisov, Soviet deputy minister of foreign trade and Yeh Tse-chaun, China's foreign trade minister, after two months of negotiations.

* * *

It was agreed that Russia would trade metallurgical, mining and power equipment, automobiles, tractors, building machinery, metals, petroleum and chemical products. In exchange, China would export nonferrous metals, soya beans, rice, nuts, vegetable oils, tobacco, fruits, raw silk, leather and other goods.

Russia also will extend China credit but the amount was not disclosed.

Russia's reluctance to share more of her industrial output with her big Asian neighbor is not expected, however, to cause any serious rift in their relations.

First American steel was produced in Connecticut in 1728.

SOUTHERN BELLE CHARMS YANKS—Cynthia Rose Russell, 3, of North Carolina, is shown with Connecticut State Policeman Roy Paige shortly after she was dropped at toll bridge collection station just outside Hartford by a Boston-bound bus. The child was sent to Hartford by her mother to visit her grandparents in Burlington, Conn. She finally arrived safely after a mixup in New York where she was put on the wrong bus. Cynthia Rose is from Laurinburg, N. C.

Speeder Offers Unique Alibi: 'Rushing to Jail'

MILWAUKEE, Wis. (INS) — Doyle Springs, 30, of Milwaukee, offered a new alibi for speeding and won a suspended sentence.

Springs said he was traveling 40 miles an hour in a 25-mile zone because he wanted to get back to jail.

He explained that he has been serving a one-year jail sentence under a law which permits a prisoner a daily furlough to keep his job.

Springs said he had worked late and was hurrying back to his cell.

The judge suspended sentence.

In the early days charcoal was used for the smelting of iron and serious damage to many forests resulted by heavy cutting to produce it.

REX DEODORIZER
in 3 exquisite aromas...
MEADOWSWEET
PINE · COLOGNE

The HORNSTEIN

Announcing a New Contact Lens

Radically Different from All Known Contact Lenses

The New Hornstein Corneal Contact Lens

CORNEAL CONTACT LENS — Actual Size — Patent Pending

We are pleased to announce that at long last, after many years of research the new HORNSTEIN lens, invented and perfected by Hornstein of Budapest, Hungary, is now being manufactured by us under an exclusive World License in our own precision Laboratories.

A European scientist, who spent years in painstaking research in laboratories in Hungary, England and Germany, has invented (patent pending) an amazing tiny new pupil lens, safer and better than glasses. He calls his invention the "No-Touch" lens, because it is so constructed that no part of the lens can touch any part of the eye. Millions who could not wear the old type contact lenses because they rested on the central part of the eye, resulting in limited wearing time and annoying discomfort, will now be able to wear contact lenses with comfort and satisfaction. They won't even know they are wearing them.

Clinical tests on numerous persons in all walks of life, over long periods of time, give convincing proof that they can be worn all day long with complete comfort and that there is no feeling in the eye from them.

✓ Invisible
✓ Fluidless
✓ No Impressions Required
✓ Can Be Worn All Day Long
✓ Tiniest Made

Special Introductory Offer!

Come in and see these wonderful new lenses. If we wanted to make these lenses to sell for much more we couldn't use finer materials or workmanship.

$75

Pay $1 Down—$1 Week

PONTIAC INVISIBLE CONTACT LENS SERVICE

3½ S. Saginaw St.
Kay Bldg., Suite 202
Cor. Saginaw & Pike Sts.
Phone: FEderal 5-9081
Hours: 9 A.M.-5:30 P.M. Daily Including Saturdays
Open Friday Nights 'til 9 P.M.

Free Demonstration

Come in, phone FE 5-9081 or write for FREE DEMONSTRATION or for FREE BOOKLET. No obligation to purchase. Come in, see and prove it for yourself. NO APPOINTMENT NEEDED. COLORED LENSES NOW AVAILABLE.

BUDGET PAYMENTS

FREE COUPON
Pontiac Invisible Contact Lens Service, 3½ S. Saginaw, Suite 202, Pontiac, Michigan
Please mail me FREE copy of your booklet "The Truth About Invisible Contact Lenses."
Name .....
Address .....
Paste on Postcard or Mail

Branches in Many Principal Cities of United States and Canada
Founded 1904

Ike's Economists Seem Optimistic

President's Aides Say Fears for Recession Are Groundless

WASHINGTON (INS) — President Eisenhower's top economic advisers see no serious grounds today for recession fears and are generally optimistic about the business outlook for 1954.

Statements from administration sources indicate that the President's annual economic message to Congress, due Thursday, will strike back at current "recession talk."

One spokesman, Treasury Secretary George M. Humphrey, declared on NBC's televised "Meet The Press" that he sees "no economic danger signs this year." Humphrey admitted that 1954 may not equal last year in overall business volume but said the nation is continuing in an "expanding economy."

Congressional GOP leaders expected to get some preview of the President's economic report at their regular White House legislative conference this morning.

At the same time the Senate Banking Committee scheduled the first in a series of open hearings on expansion of foreign investment and trade. Gen. Glen E. Edgerton, director of the export-import bank was among the first witnesses.

The hearing followed publication of the Randall Commission Report on Foreign Economic Policy, which recommended extension of the Reciprocal Trade Act for another three years and urged encouragement of West Europe-Soviet trade in "peaceful goods."

Your two eyes work independently, having no connection except in the brain.

The sensation of color can be produced by pressure on the eyeball.

Free Booklet Tells How Deaf Hear Again With Startling Clarity, Ease

CHICAGO (Special)—New hope for the 15 million persons in the United States who are hard of hearing was voiced by a noted Chicago acoustical scientist.

He reported that through the miracle of modern electronics it is now possible to overcome deafness even if the loss is severe.

He demonstrated how the deaf can hear again with a clarity and ease they never dreamed possible.

According to this electronic engineer, Mr. Sam Posen of Beltone, "the longer a hearing loss is neglected, the harder it is to recapture certain speech sounds and understand them."

To acquaint the hard of hearing readers of this paper with what may be done to help the deaf hear again with miraculous clarity, full authoritative details about deafness and how to overcome it are described in an informative, new, illustrated booklet, which will be sent in a plain wrapper without any cost or obligation.

To obtain your free copy, simply send your request to: Electronic Research Director, Dept. 535A, Beltone Hearing Aid Co., 2900 W. 36th St., Chicago 32, Ill. A postcard will do.

we get SWEATERS extra clean!

GENEY DRY CLEANERS
Pickup and Delivery Service
12 West Pike Street Phone FE 5-6107

SPIEGEL CATALOG ORDER DESK

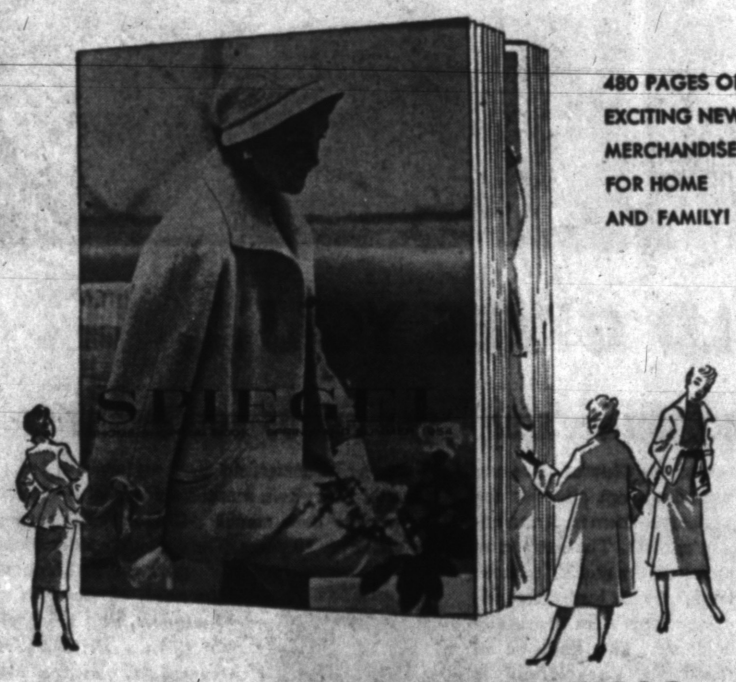

480 PAGES OF EXCITING NEW MERCHANDISE FOR HOME AND FAMILY!

JUST OUT—THE BIG NEW CATALOG
COME IN OR CALL
ASK FOR A LIBRARY COPY—IT'S TERRIFIC!

You may pick up your order in 48 hours or we will ship to your home

Call now! Don't miss the chance to sit down at home, where you really have time to shop, and see the big new Spiegel Home Shopping Book with its fascinating array of merchandise.

The armchair shopper can choose from "Signed Original" fashions, an exclusive first-time-by-mail offering . . . Can-Can petticoats . . . miracle fabrics such as dacron, nylon, chromspun, fiberglas . . . gas ranges with built-in rotisseries . . . upright freezers . . . TV sets by Capehart . . . boat kits to be assembled at home . . . garden tractors auto supplies . . . even live baby pigiets!

You can plan new color schemes . . . compare what's new and fashion-right.

With a Spiegel Catalog Office in your community, you can get prompt delivery on everything in the big new Catalog. Price-wise, you'll SAVE because Spiegel prices are LOW, on guaranteed quality merchandise. CALL OR COME IN TODAY—ask for your Library Copy of the big new Spiegel Catalog.

SPIEGEL CATALOG ORDER DESK
SPIEGEL Inc.
115 N. Saginaw St. FE 2-0241

"THE FAT BOY"

is just around the corner

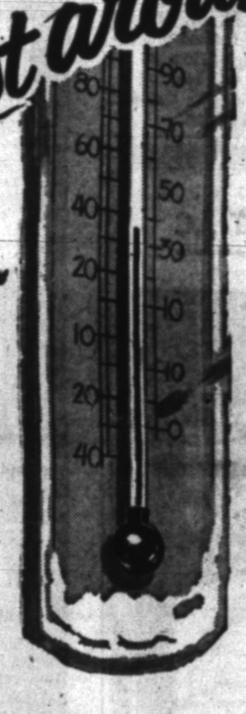

3600— . . . HOPELESS CASES
3300— . . . GLUTTONS
3000— . . . FALLEN FAT BOYS
2700— . . . SELF-DECEIVERS
2400— . . . BACK SLIDERS
2100— . . . CHEATERS
1800— . . . KITCHEN SNEAKS
1400— . . . SAFE REDUCING STOP
600— . . . NO FUN

FOR FALLEN FAT BOYS

— the Fat Boy Thermometer is for Back-Sliders — all you need is a paper clip

Join the Millions Who've Already Laughed and Lost Weight

A Medically Sound Diet by Elmer Wheeler Who Shaved His Tonnage From a Vest-Popping 234 Down to a Streamlined 186 . . . in 80 Days!

THE CRUSADE AGAINST CALORIES STARTS

WEDNESDAY IN THE

PONTIAC PRESS

(Advertisement)

ASTHMA COUGHS

Don't let difficult breathing, coughing and wheezing, due to recurring spasms of Bronchial Asthma or simple Bronchitis ruin sleep and energy without trying MENDACO. Usually quickly helps loosen and remove thick, strangling mucus. Thus allays coughing and promotes freer breathing and sounder sleep. Get MENDACO under money back guarantee at druggists.

KAMP INN

2733 Dixie Highway

Due to recent illness we were closed for a short time, but we're pleased to announce that we're

OPEN ONCE AGAIN

Japanese Newspaper Plays 'Share the Wealth'

TOKYO (AP)—The newspaper Asahi, Japan's largest with a claimed circulation of six million daily, marked its 75th anniversary today with cash bonuses and gifts of stock to 7,000 employes.

Cash bonuses averaged 2,000 yen (about $2.50). The shares have a face vaue of 100 yen (about 25 cents) each, but they are not on the market.

Employes with 1 to 4 years service got three shares apiece. Those with more service got roughly one share for each year on the paper.

First commercial sugar cane production in the New World was in San Domingo where Negro slaves were imported to cultivate the fields.

Airliner Hops Pole on LA-Sweden Trip

STOCKHOLM, Sweden (AP)—Scandinavian Airlines' Gorm Viking Super-Cloudmaster landed 40 minutes ahead of schedule here early today, completing a 6,000-mile test polar flight across the top of the world from Los Angeles.

The company hopes to inaugurate regular Scandinavia-to-Los Angeles passenger service on the route by May 1 if necessary agreements can be concluded with Canada and the United States. The airline's first trans-polar test flight was made in November, 1952.

The four-engine DC6B left Los Angeles Friday and flew by way of Edmonton, Alta.; Churchill, Man.; Frobisher Bay, in Canada's Northwest Territories; and Greenland.

Beria Friend Recalled as Ambassador to Italy

ROME (AP)—Russia announced officially last night that Mikhail Kostilev, reportedly a former friend of Joseph Stalin and executed Soviet police boss Lavrenty P. Beria, has been recalled as ambassador to Italy.

A Russian Embassy spokesman confirmed as "official" reports by diplomatic sources that Kostilev would be replaced by Alexander Bogomolov, former envoy to Czechoslovakia.

(Advertisement)

Prescription-like medicine stops Sour Heartburn—Gas

Puts out fire of acid stomach distress!

Now it's needless to suffer burning pains of acid indigestion, gas, heartburn—thanks to "prescription-type" formula of F. H. Pfunder, Ph.G. Medically-proved Pfunder's Tablets soothe away pain with acid-neutralizing film. You eat most anything you like—without fear of distress. Amazingly quick relief *guaranteed* or money back! Get Pfunder's Tablets today. 100,000,000 sold.

United Press Photo

FASHION'S FINEST—Val Phillips, having been named "1954 Fashion Maid," at Miami Beach, Fla., dons a big hat to keep the sun out of her eyes. She'll be one of the more interesting attractions at the five-day "Spring Market Week" sponsored by the Miami Fashion Council, this week.

Pakistan to Discuss U. S. Military Aid

LAHORE, Pakistan (AP)—Nazir Ahmed Khan, a member of the Pakistani Parliament, asked Premier Mohammed Ali today to call a special Parliament session next month to discuss proposed American military aid to Pakistan.

Ahmed, former industries minister and member of the Premier's Moslem League party, said the "vital and delicate" matter should be considered at a "high and dispassionate" level.

The crucial question, he said, "is why America is interested in giving military aid and what next after military aid."

Colorado Lawmaker Takes Thrift to Heart

DENVER (AP)—A state legislator in Colorado has gone all out to help economize on state expenses.

State Controller James A. Noonan said one lawmaker who filed an expense account for the trip to the State Capitol asked for mileage, but included nothing for meals. Instead he added a note on the voucher.

It said: "Carried my lunch."

Will Lucille Again Snare 2 'Emmies'?

HOLLYWOOD (AP)—Can Lucy do it again?

That was the issue discussed in TV circles today as the nominations for the TV Academy's 1953 awards became known. Last year Lucille Ball walked away from the banquet with two "Emmies," for best actress and best comedy show. The question is whether she can repeat.

I Love Lucy placed high in the new nominations, being named for the same two spots as last year, plus the new category of supporting players. Her neighbors, the Mertzes—in real life Vivian Vance and William Frawley—are nominees.

* * *

But Lucy faces strong competition from other shows. Mr. Peepers also won four nominations, as did the Jackie Gleason Show. Although TV audiences still love Lucy, it's probably that the academy will honor her competitors.

The Academy of Television Arts and Sciences, which is obviously patterned after its movie counterpart, will name the winners at a Hollywood Palladium banquet Feb. 11. Around 550 industry leaders, most of them on the West Coast, vote the awards after nominations by TV columnists.

* * *

I'll take a flyer and try to outguess the voters. Here are the nominations for bests and my choices for the winners:

Dramatic program: Kraft TV Theatre, Philco-Goodyear Playhouse, Robert Montgomery Presents, Studio One and U. S. Steel Hour. Choice: U. S. Steel Hour.

Situation comedy: Burns and Allen, I Love Lucy, Mr. Peepers, Our Miss Brooks and Topper. Choice: Burns and Allen.

Variety: Colgate Comedy Hour, the Jackie Gleason Show, Omnibus, Show of Shows and Toast of the Town. Choice: Toast of the Town. (And what is Omnibus doing in that bunch?)

News or sports: Camel News Caravan, Gillette Cavalcade of Sports, NCAA football games, Pabst fights, professional football and See It Now. Choice: See It Now.

* * *

Public affairs: Adventure, Bishop Fulton Sheen, Meet the Press, Person to Person and Victory at Sea. Choice: Victory at Sea.

Mystery, action or adventure: Dragnet, Foreign Intrigue, I Led Three Lives, Suspense and The Web. Choice; Dragnet, natch.

Audience participation, quiz or panel: I've Got a Secret, This Is Your Life, Two for the Money, What's My Line and You Bet Your Life. Choice: This Is Your Life.

Children's program: Big Top, Ding Dong School, Kukla, Fran and Ollie, Super Circus and Zoo Parade. Choice; Ding Dong School.

* * *

New program: Adventure, Ding Dong School, Letter to Loretta, Make Room for Daddy, Person to Person and U. S. Steel Hour. Choice: Make Room for Daddy.

Male star of a regular series: Sid Caesar, Wally Cox, Jackie Gleason, Donald O'Connor and Jack Webb. Choice; Jack Webb.

Female star of a regular series: Eve Arden, Lucille Ball, Imogene Coca, Dinah Shore and Loretta Young. Choice; Dinah Shore.

Series supporting actor: Ben Alexander, Art Carney, William Frawley, Tony Randall and Carl Reiner. Choice: Art Carney.

* * *

Series supporting actress: Bea Benaderet, Ruth Gilbert, Marion Lorne, Audrey Meadows and Vivian Vance. Choice: Marion Lorne.

Outstanding personalty: Arthur Godfrey, Edward R. Morrow, Martha Raye, Bishop Fulton Sheen and Jack Webb.

This last one is a toughie. Bishop Sheen won it last year, so the chances are he won't score again. Godfrey isn't as popular here as he is in the East. Martha Raye is about TV's best comedienne, but she hardly rates in this class. It could be Murrow, but I'll string along with Joe Friday. I think it's going to be a Dragnet year.

Education Begins Early

WACO, Tex. (INS) Baylor University and eight other Baptist colleges in Texas have approved a plan for prepaid tuition, allowing parents or others to start paying a student's college expenses anytime between birth and enrollment.

HURON

LAST TIME TONIGHT!

—PLUS—

—TUESDAY—

"THE MOON IS BLUE"

OIL USERS, ATTENTION . .

Get more for your fuel dollar . . . get GEE FORTIFIED FUEL OIL . . . Michigan's most modern fuel oil!

"Lucky, Nothing . . . My Dad Is Smart!"

"For a factory worker, my daddy sure knows his coal. When Mr. Jones said Daddy was lucky that he spent so little for a Winter's fuel bill and kept our home so comfortable Daddy just laughed and said that there was more than just the initial price of a ton of coal to be considered.

"A coal that is clean, burns cleanly, has very little ash content and is properly sized will outlast ordinary stoker coal, Daddy said, comparison had proved that 'Little Joe' Stoker Coal burned longer, cleaner and responded more readily to furnace controls.

"It's not luck that gives you a more economical fuel, it's the better quality that counts in the long run."

You Are Paying for It . . . So Why Not Enjoy the Best?

LITTLE JOE STOKER COAL

- IT'S DUST TREATED!
- IT'S PROPERLY SIZED!
- IT'S CLEAN TO HANDLE!
- IT'S CLEAN TO BURN!
- IT'S ECONOMICAL!

There is no substitute for quality . . . 'Little Joe' Stoker Coal is quality through and through . . . It is deep mined Kentucky coal . . . taken from the very heart of the richest coal fields in the world.

Analysis prove that 'Little Joe' is one of the lowest ash stoker coals available, contains a greater number of BTU's (heat units) per pound and gives more heat per fuel dollar.

For performance, quality and economy get a load of better quality 'Little Joe' Stoker Coal.

SAVE an additional **25c** a ton by ordering in load lots of two ton or more!

PHONE FEderal 5-8181

GEE COAL CO.

91 LAKE STREET

BOB'S

Chicken House

Noon-Day Lunches

Rooms for Banquets, Parties, Business Parties

497 Elizabeth Lake Road FE 3-0821

New Lake Theater

WALLED LAKE

420 Pontiac Trail

"MOGOMBO"

in Technicolor with Clark Gable and Ava Gardner

—ALSO—

"The World's Most Beautiful Girls"

Keego Theater

"HALF A HERO"

with Red Skelton

—ALSO—

"THE BIG HEAT"

with Glen Ford and Gloria Grahame

WANTED TO BUY

True Detective Insides and Front pages.

All True Detective Magazines.

Piper's Magazine Outlet

85 Auburn Ave. FE 3-0869

Strand

NOW THRU FRIDAY!

Features: 12:30-3:35-6:45-9:54

Singing Romance Filmed in Florida's Cypress Gardens for Spectacular Thrills!

THRILLING, EYE-FILLING AQUA-SPECTACLE!

starring ESTHER WILLIAMS

Van JOHNSON · Tony MARTIN

plus

JOHNNY SHEFFIELD as BOMBA in "THE GOLDEN IDOL"

Features at: 11:20-2:25-5:35-8:35

SAT.—"BLOWING WILD" & "YUKON VENGEANCE"

PRICES—Matinees 50c—Eve. & Sun. 80c—Kiddies 25c

Eagle

Phone FE 5-8331

Prices Mat. 35c; Eve. Sun. 55c

Children Always 18c

Today & Tomorrow

STARRING

ESTHER WILLIAMS

JOAN EVANS · VIVIAN BLAINE

All in Wonderful Technicolor

Also—This Thrill Hit

At—11:10 - 2:10 - 5:20 - 8:30

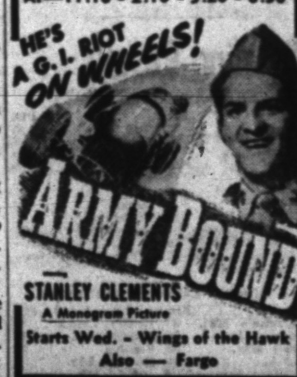

STANLEY CLEMENTS

A Monogram Picture

Starts Wed. - Wings of the Hawk

Also — Fargo

Oakland

NOW SHOWING

Mat. 50--Eves. 80c--Child. 25c

On Our Giant Miracle Mirror Screen

MICKEY SPILLANE

DYNAMITES THE SCREEN WITH

THRILLS AND FURY!

That MICKEY SPILLANE Fury...SHATTERING!

Those MICKEY SPILLANE Women...SENSATIONAL!

The MICKEY SPILLANE Thrills...SEARING!

Introducing BIFF ELLIOT as MIKE HAMMER with PRESTON FOSTER · PEGGIE CASTLE MARGARET SHERIDAN · ALAN REED

ADDED: Cartoon • Novelty • News

FEATURES AT: 1:25-3:28-5:31-7:34-9:40

STARTING FRIDAY

20th Century-Fox presents

THE MIGHTY ADVENTURE OF INDIA in CINEMASCOPE

YOU SEE IT WITHOUT SPECIAL GLASSES!

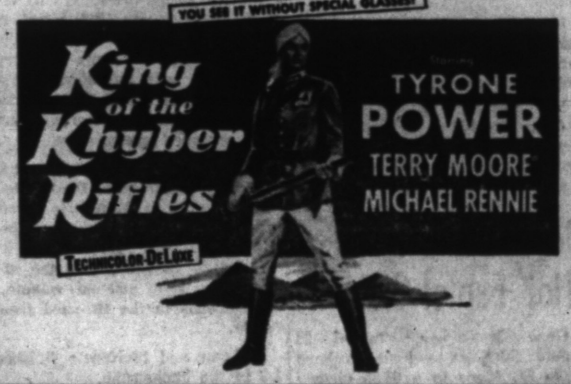

TYRONE POWER

TERRY MOORE

MICHAEL RENNIE

NOW SHOWING —TODAY— TOMORROW

Open 1:45 P.M.—R. O. Open 'til 11:30—Mat. 40c, Eve. 60c, Child 18c

State

SENSATIONAL!

—COMING— WEDNESDAY THURSDAY, FRIDAY

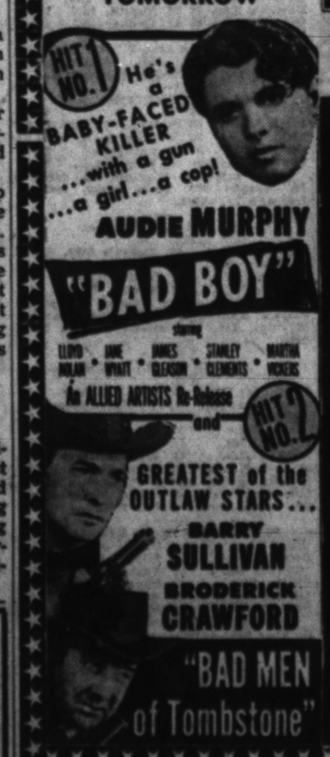

Chiefs View Tuesday Game as Crucial Battle

By H. GUY MOATS

Beginning of the second round of play in the hot Saginaw Valley basketball title race here Tuesday night puts Coach Art Van Ryzins' club "on the spot."

Importance of this encounter, with steadily-improving Arthur Hill Lumberjacks, is seen in today's comment by the Chiefs' mentor.

"This is a mighty important game in the Valley," says Van Ryzin. "It is important, not only for Pontiac, but for the league as well.

"Here's the picture.

"If we win Tuesday, and Saginaw Eastern, which was upset last week by Flint Central, defeats Flint Northern, unbeaten league leader, that would put Pontiac in a good position. Such a situation would leave the Chiefs one game off the leader.

"But," Art adds, "if Trojans are licked by the Northern club, and Pontiac still wins over the Lumberjacks, Pontiac would be left in a tie for 2nd place, with Vikings alone in front."

Pontiac faces a real threat in the Arthur Hill club. Coach Chuck Fowler has height that matches Pontiac's. He has a group of good ball players such as McMahon, forward and the 'Jacks' best scorer (15-19 game average); Weinberg at guard, another good scorer; Ken Johnson at center, better than 6-foot Feldt and Jones at forward and guard spots. This, plus a good alternate in Lee, a sophomore and shifty dribbler, at either guard or forward, offered strong possibilities.

Pontiac will see the last of two of its top players Tuesday. Leroy Moore and Dick Ayling finish their eligibility with this game. Bill Rose also winds up his prep career at this time.

Moore has been the team's ace defensive power, while Ayling holds the PHS single game scoring mark, Van Ryzin says (29 points in the Sexton game).

Dick also is a fine playmaker and defensive cog. Rose has been invaluable in helping prepare the regulars for SVC games, by setting up opponents plays in practice sessions. "He's a good morale builder" the coach adds.

Hillites come here with a fairly good record. They beat the Bay City club in the Wolves' own gymnasium, no mean feat for any Valley club. They lost to Flint Central in overtime and last week end dumped Midland 64-46.

"They're a young team, very dangerous and can't be taken lightly" is the way the Pontiac mentor pictures Fowler's crew.

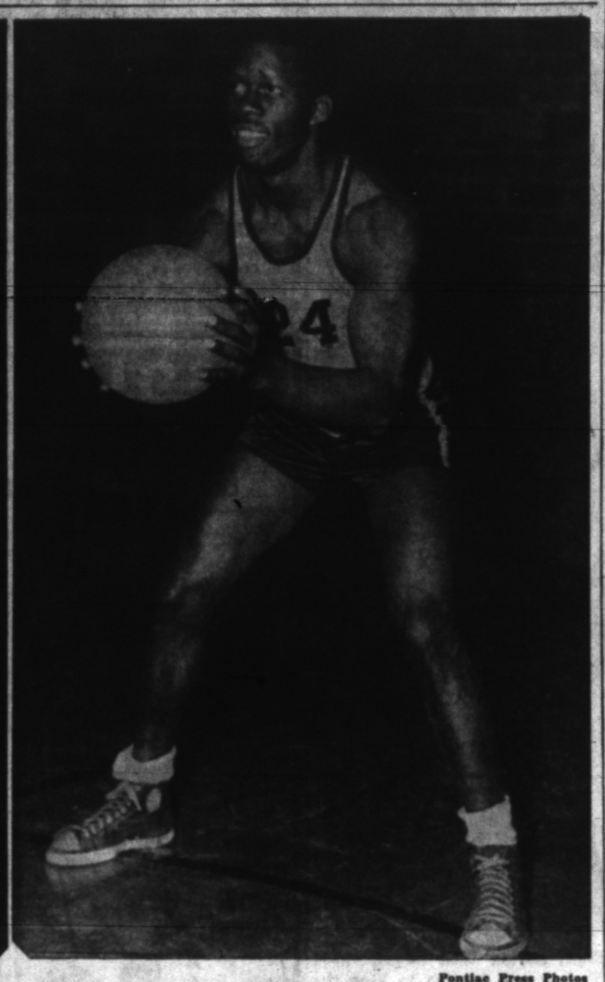

Pontiac Press Photos

END OF ROAD—Pontiac High School loses two of its regular cagers Tuesday night, when the Chiefs entertain Arthur Hill's club on the West Huron street floor. Above (left) is Dick Ayling, ace scorer and playmaker (holds PHS record of 29, collected in Sexton game). At right is Leroy Moore, defensive power all season, whose work against Bay City's Gary Giffen had a big part in Pontiac's substantial victory last Friday night. Both graduate at mid-year. Bill Rose, valuable squadman, also finishes his prep career Tuesday.

Detroiters Win All but 1 Title in Tennis Event

Carol Ryan, Waterford, Junior Queen; Hersh, Angus Singles Champs

Max Hersh of Detroit won the Michigan Table Tennis Association's state championship over the weekend at the Pontiac Boys Club.

Hersh defeated Chuck Burns in the finals, 21-7, 21-23, 21-10, 21-18. Hersh and his partner, Paul Collis of Oak Park, lost in the finals of men's doubles to Ed Brennan and Richard Darke of Detroit.

Virginia Angus of Detroit won the women's singles title in round robin play. Al Ring and Phyllis Stern of Detroit beat Bill and Virginia Angus in mixed doubles.

Junior singles title went to Richard Darke as he outlasted Ron Fox of Royal Oak in the finals, 21-18, 21-19, 22-20.

Only title to go to an Oakland County player was won by Carol Ryan of Waterford. She defeated Ellen Tiffany of Pontiac in the Junior girls' finals, 21-19, 21-18, 21-17. Richard Gerber of Detroit won the boys' singles in round robin play.

Chuck Burns of Detroit won the senior men's division.

Amateur Champ Walks Off With San Diego Open

Littler Conquers Pros by 14-Under Par 279; Harrison Runnerup

By BOB MYERS

RANCHO SANTA FE, Calif. (AP)—National Amateur champion Gene Littler left the scene of the rich San Diego Open golf tournament with the title and a silver tea set, and E. J. (Dutch) Harrison departed with a check for $2,400.

That was the picture today as the pros headed toward a pro-member tournament at Palm Springs for a $15,000 purse, and a $5,000 PGA side-show event at nearby Brawley, Calif.

And Littler, the 23-year-old idol of his native San Diego, went back to his duties in the air service of the U. S. Navy at San Diego. He is also debating the possibilities of turning professional.

Littler conquered the pros in the 72-hole San Diego with a 14-under par score of 67-66-69-72-274.

Harrison finished with rounds of 69-67-71-71-278, while Cary Middlecoff, with 70-67-70-73, and Ted Kroll, with 71-71-67-71, tied at 280 and won $1,600 apiece out of the $15,000 purse.

Bob Toski, Northhampton, Mass., was 5th with a 74 for 82 and $1,200 and Ed Furgol of St. Louis, with a 73 for 83, was the last one to cash in a four-figure check $1,000.

The story was Littler. He took charge of the tournament at the end of 36 holes, tightened his hold after 54 holes and was never seriously threatened yesterday. He had a five stroke margin to begin with, and he wound up four strokes in front.

New Star Arises!

Unsung OSU Vaulter Surprises Veteran Laz

WASHINGTON (AP) — When the winner of an American pole vault event is neither Laz nor Richards, that is news. And that was part of the story on the 7th annual Evening Star games.

Winner of Saturday night's competition was an unheralded veterinary student from Ohio State, Jerry Welbourn who missed by a whisker becoming the 4th man in history to vault 15 feet.

Rev. Bob Richards, beaten twice within a week by Don Laz, stayed out of competition in the Star games, and Laz was considered a shoo-in.

Both Laz and Welbourn cleared 14 feet, 4 inches and Welbourn had first shot at 14 feet, 8 inches. He made it. Laz missed.

Officials gave Welbourn a try at 15 feet.

The crowd of 5,000 cheered for a brief moment as Welbourn sailed over the bar but his foot hit the cross bar on the way down and tilted it over.

Sharing the glory were Mike Agostini, Trinidad spring star who set a new world record, and two-miler Horace Ashenfelter and miler Len Truex, each of whom broke a meet standard.

Agostini, celebrating his 19th birthday, cut two tenths of a second off the world indoor 100-yard dash record, sprinting the distance in 9.6 seconds.

Ashenfelter, Olympic steeplechase champion, turned in a 9:02.9 two-mile to break his own record by two and one-tenth seconds.

Truex, besting Fred Wilt for the 2nd straight night, lowered Browning Ross' record in the Star mile by three-tenths of a second, making the distance in 4:13.4.

Lead Changes in All Sections of KC Tourney

Pontiac Five Supplants Uticans; Out-State Keglers Hit Top

There were new leaders in all divisions of the Knights of Columbus state bowling tournament after last weekend's pin-busting at Motor Inn Recreation. Pontiac salvaged one leadership as Wayne Heating showed the way in the team event with 3014.

Three other quintets bettered the 1st week's leaders, Utica St. Lawrence.

D. LaLande of F. Krunz of Battle Creek are the new leaders in doubles with 1258. Fred and Frank Wyzgoski of Pontiac rolled into 2nd place with a 1241. Chet Jaruzel and George Felice, 1st week's leaders, are tied for 3rd with 1237.

Otie Miller of Pontiac slipped to 2nd place as he was passed in singles by D. Ross of Muskegon with 719.

TEAM DIVISION

Wayne Heating, Pontiac	3014
Muskegon Glass	2984
Muskegon Perri-TV	2966
Barrl Service	2945
Utica St. Lawrence	2931

DOUBLES

LaLande-Krunz, BC	1258
Wyzgoski-Wyzgoski, Pont	1241
Guiec-Paslerb, Dearb	1237
Jaruzel-Felice, Pont	1237
Figa-Riharb, Pont	1233

SINGLES

D. Ross, Muskegon	719
Otis Miller, Pontiac	708
T. Menger, Muskegon	700
Zyg Olek, Utica	687
Lou Koprince, Pontiac	679

Carter, Ladewig Keep Pin Titles

Marion Wins for 5th Time in Row; Detroiter Takes 2nd Straight

CHICAGO (AP) — Champions in both divisions of the All Star bowling tournament carried top money and their titles back to Michigan today.

It was almost routine for Mrs. Marion Ladewig of Grand Rapids, who Sunday night won her 5th consecutive title — there never has been another champion since women were brought into the affair.

It was tougher for Don Carter of Detroit, who became the 2nd man in the tournament's history to win in two consecutive years. Andy Varipapa of Hempstead, N. Y., did it in 1946 and 1947.

Carter defeated Bill Lillard of Chicago by the slender margin of 27 pins. He lost three games to Lillard in his final match but a big 258 3rd game moved the former St. Louis bowler into the top spot.

Mrs. Ladewig had moved into the lead Saturday and set a pace that made it simply a question who would finish 2nd.

Tournament officials announced the 1955 renewal of the classic also will be held in Chicago.

USGA, Women Golfers Back at Peace Again

Golf Body Decides to Permit Gals to Wear Shorts in Tourneys

By ED CORRIGAN

NEW YORK (AP)—The dove of peace fluttered over the United States Golf Assn. and the female golfers today.

* * *

The ladies had been giving the USGA the bird—and it wasn't a dove for the past year because of the organization's ban on shorts.

The harried males who make up the rules of golf decided to take the easy way out, reasoning, with logic, that you can't beat the dames.

* * *

So starting now, the gals may wear all the shorts they want at their tournamemts. Actually, the decision, which was arrived at Saturday when the USGA held its annual meeting, was purely academic because the lassies had been flouting the rule since it was placed on the books last year.

* * *

Totten Heffelfinger of Minneapolis, retiring president of the USGA, sighed with relief when he annouced that the girls now had "permission" to appear in shorts just like their counterparts on the tennis courts.

The USGA claims it is an innocent victim of the ladies' catcalls.

* * *

"We just decided to try to make our rules uniform," said one official. "Some of the clubs had bans against the girls wearing shorts, so we made it official."

Cards' Video Plan Hits Snag

Trautman Doesn't Like Experimental TV to Farm-Team Cities

ST. LOUIS (AP) — The St. Louis Cardinals' plan to test the effect major league broadcasts have on minor league attendance ran into opposition from the commissioner of minor league baseball.

Under the experiment broadcasts of Cardinal games this season would be beamed into Houston, Omaha and Columbus, Ohio—cities where the Cards own minor league clubs.

Commissioner George M. Trautman, after the plan was announced Saturday night, termed the experiment "not in the best interests of baseball." Trautman, who plans to confer with baseball commissioner Ford Frick in New York this week, said he would fight the plan.

But the Cardinals' owners contend they are serving all baseball in making the test.

"The effect of major league broadcasts in minor league territory has been the subject of dispute for some time," said vice president William Walsingham. "Cardinals, to determine the effect, have chosen towns in which they own the franchises so that if the effect is adverse it will hurt only the cardinals."

Indiana Idle, but Rivals Play

Iowa, Minnesota Hope to Stay on Hoosiers' Heels in Cage Race

CHICAGO (AP) — Iowa and Minnesota seek to solidify their position as Indiana's top rivals for the Big Ten basketball championship tonight, both playing home games against tailenders while the Hoosiers are idle.

Iowa Hawkeyes, a step ahead of the Gophers with five victories and one loss to Minnesota's 3-1 record, take on Northwestern. Minnesota plays Purdue.

Both Northwestern and Purdue have been able to win only one of five conference games. Minnesota beat Northwestern 82-78 Saturday as Dick Garmaker scored 28 points.

Iowa, meantime, swept past Purdue 70-62 with a well-balanced attack led by sophomore center Bill Logan's 16 points.

Michigan State beat Ohio State 83-76 in Saturday's only other Big Ten game. Julius McCoy tied a Spartan school record with a 34-point outburst.

Boysville Bows to 'Hot' Eaglet Club

Gene Stasialowicz tallied 23 points Sunday to lead Orchard Lake St. Mary to a 65-35 victory over Boysville. Eaglets built up a 29-11 halftime lead by pumping in 19 2nd quarter points to 2 for Boysville.

Jim Choike added 12 points as the Orchard Lakers won their 7th game in eight outings. Eaglets resume Suburban Catholic League activity Tuesday, entertaining St. Rita.

OL ST. MARY	16	19	12	28—65
BOYSVILLE	9	2	16	8—35

No Effect on Champs

Yankee Critic's Plan to Stop N.Y. by Limiting Farm Systems Wouldn't Work

By JOE REICHLER

NEW YORK (AP)—This was a basketball luncheon and, as so often happens, the chief topic of conversation centered around another sport. They were talking baseball and a fellow remarked that the surest thing in the world next to death and taxes, was that the Yankees would win the pennant and World Series again next season.

* * *

"And it's a crying shame too," the fellow went on. "I'm a Yankee fan from away back but I'm getting fed up by all their success. It's a bad thing. It's a monopoly that's doing baseball no good at all. It's bound to choke the game unless something is done to stop them."

Unlike most critics, this fellow had a suggestion on what steps to make to curb the five-time-winning Yankees.

* * *

"Make the Yankees cut down on their farm systems and the number of players," he said. "Baseball should pass a law forbidding a major league organization from having too many clubs. Put a limit on them. Say no more than 10 farm teams to a big league club. That would force a rich club like the Yankees to cut down on its number of players and give the lesser clubs a chance to dicker with free agents and college stars."

With that in mind the writer went to work, checking each big league club and their minor league affiliations. The survey produced a surprise. It showed that the high and mighty Yankees have only nine farm clubs. They own only two outright and have working agreements with seven others. Also, only six big league organizations possess smaller farm systems. Those clubs are Washington, Cincinnati, Detroit, Boston, Chicago White Sox and Philadelphia Athletics.

The St. Louis Cardinals have the most extensive farm system, controlling 22 minor league clubs. The Brooklyn Dodgers are next with 15.

Lansing Swimmers Victors in YMCA Interclub Event

Pontiac's YMCA swimmers lost a pair of meets to Lansing Saturday in the Pontiac pool. Preps were no match for the Capitol City "Y," losing 43-14, but the Juniors were barely edged out, 34-32.

Pontiac Preps managed only one first, in the meet's final event, as Bob Newman, Alex Maxim, Mike Goodsell and Dennis Roberts teamed to win the 80-yard free style. Newman also took 2nd in the 20-yard back stroke, otherwise Lansing slammed every event.

Free styler Larry Maiers and a pair of backstrokers, Drake McLean and Jim McKenzie gave Lansing its victory margin in the Junior Division. Maiers set new records of 21 seconds in the 40-yard free style and one minute, 2.4 seconds in the 100-yard free style.

McLean and McKenzie finished 1-2 in the backstroke.

Pontiac collected only three firsts, but set records in two of them, Dennis Simonson won the 60-yard individual medley in the record time of 38.5 seconds. He also took the 40-yard breast stroke.

Pontiac's 160-yard free style relay team of Dick Willard, Gordon Bray, Ron Saigeon and Simonson set a new record in one minute, 31 seconds.

Bowling Results

DRAYTON KINGS, QUEENS

	Pts.		Pts.
Deuces	50	Ten Pins	37
Nobody's	44	Lords	36
McCandless	43	Huffys	34
Jester's	40	Sinkers	33
Busy B's	39	Aces	31
4 Jets	39	Deers	26
Trey's	38	Jacks	24
Jokers	38	Flubdubs	22

Indiv. game, series—(women's) C. Hollis 243—579; (men) B. Bowen 255—694; team game—Ten Pins 771, series—Busy B's 2192.

COOLEY LANES MAJORETTES

	Pts.		Pts.
Marohn's Mkt.	42	Cooley Lanes	34
Parris Lbr.	42	Phyllis Lee	34
See's Mkt.	42	Stroh's	32
A.F.L.	34	St. Cyr Lbr.	24

Team game—A. F. of L. 889, series—Cooley Lanes 2397, indiv. game, series—R. Stratton 214—587.

LAKELAND LADIES LEAGUE

	W	L		W	L
Cloverleaf	46	25	Strong's	34	37
Hammel's	45	27	Joe's Store	34	37
Der-L Shop	44	27	Dutch-Ed's	33	39
Compton's	43	28	Keego Merch.	32	39
Ballard Elec.	42	30	Louie's Tav.	31	41
Uhrick's Tex.	40	32	Misfit 13	28	43
Oxbow Bkry.	40	32	Godhardt's	22	49
Brigg's Sport	37	35	Keego Cab	21	50

Indiv. game, series—B. Halsema 214, series—A. Hould 500; team game—Ballard 759, series—Merchants 2071.

COOLEYETTES

	W	L		W	L
Lupear's	45	18	Twin Pines	28	36
Mel's	38	25	Jolly 5	27	37
Huron Clnrs.	37	27	Spencer's	26	37
Paul's Hotel	30	33	Union L.L.	23	41

Indiv. game—B. Everson 185, series—M. Murphy 490; team game, series—Lupear's 755—2164.

W. S. Ladies Matinee

	Pts.		Pts.
W. Side Acc.	49	Easley's Mkt.	30
DeMiho's Mkt.	46	Voorhies Clnrs.	29
Troopers	37	Model Bkry.	6
Don Bachl	31	Rehbin Weld.	6

Indiv. game—Mary Cooney 218, series—Mary Ann Bigelow 583; team game—W. Side Acc. 753, series—Easley's Mkt. 2114.

LADIES W. H. HOUSE

	Pts.		Pts.
Pont. Mtr. Pts.	53	Devon Gables	37
West. & South.	49	W. Huron Acc.	36
Helen's Grill	45	Rule's Drugs	35
Alray Mfg.	45	Gresham Clnrs.	32
Bruce Bldrs.	43	Good-O-Mat	31
M & M Mtr.	41	Fruit House	22
Mazza's Foods	38	National Coach	19

Indiv. game, series—J. Lawson 219—596; team game—Pontiac Motor Parts 926, series—Bruce Bldrs. 2578.

WATERFORD TWP. BUSINESS

	Pts.		Pts.
Detroit News	47	Midget Bar	34
Millwork No. 1	44	Team No. 5	34
Phelps Elec.	42	Harry's Lunch	31
Land-O-Lakes	36	Bell's Svc.	30
Pfeiffer's	35	Millwork No. 2	7

Indiv. game—J. Freshour 205, series—C. Rose 515; team game, series—Harry's Lunch 985—2740.

ROYAL BOWLERETTES

	W	L		W	L
Aub. H. Mgf.	46	22	Stone Rity	33	34
Reducette	42	25	Team No. 2	30	42
Star Groc.	37	31	Un. Oil Seal	29	42
Simms Bros.	36	32	Martha B'ty.	25	42

Indiv. game, series—Nancy Malanki 186—522; team game, series—Star Grocery 797—2319.

BALDWIN BOWLERETTES

	W	L		W	L
Avon Inn	58	17	Johnson Ins.	33	42
Chuck's	50	22	Cent.-Line.	30	45
O. L. Tav.	42	33	Team No. 9	29	46
Rox Ex. Co.	39	37	Mandilaries	29	46
Team No. 4	39	37	Team No. 8	28	48

Team game—Avon Inn, Central Lincoln-Merc. 925, series—Avon Inn 2669; indiv. game—Mary Radaye 186, series—Doris Olsen 469.

Good Crowd on Hand for Rolladium Finals

A large crowd was on hand at the Pontiac Rolladium Saturday afternoon for the final races of the 2nd skating period at the Rolladium. Competition was close in all divisions.

In Class A, winners were Jerry Hamlin and Sharon Green with Jerry Alexander and Betty Clark, runnersup. Tom Muenstermann and Sylvia Ritchie were 1st in Class B, followed by Charles Parker and Karen Gullett.

Class C winners were Fred Alexander and Diane Clouse, with Herbert Mussen and Mickie Sue Hollenbeck finishing second.

Boys Club Fives Busy in 3 Leagues Saturday

There was basketball action in three leagues Saturday at the Boys Club.

St. Mary's took the lead in the last quarter to edge the Misfits, 42-40, as Jack Lenart hit 17 points. In another Intermediate League game, Dave Runyan's 14 points led the Bums to a 25-21 win over Short Shots.

In the Junior League, Hoboes defeated Jets, 33-11, with Gere Gidcumb collecting 18 points. Warriors tripped Trojans, 31-29, on two free throws by Dave McClintock. In the Pee Wee loop, Chiefs beat Hot Shots, 42-13, and Hot Rods downs Vikings, 19-14.

3 City Boxers in Port Huron Semifinal Test

Three Pontiac boxers qualified for the semi-finals of the Blue Water Golden Gloves tournament at Port Huron Saturday night.

Bob McDonald, Charles Scribner, and Pat O'Neill, all novices, won their bouts, but Grady Johnson, fighting in the open division, was defeated. All represented the Pontiac Bemis-Olsen Amvets.

McDonald decisioned Sid Jackson of Port Huron in the 137-pound division. Scribner defeated Nelson Binder of Pigeon in a 145-pound bout, and O'Neill, 159, got the nod over John McConnell of Port Huron.

Johnson was decisioned by Chico Rosa of Port Huron in a 135-pound match.

Bill Scribner of Pontiac lost to Paul Berrais on a decision. Ken Carte and Wilf Mitchell see action this Saturday.

4 Homeroom Clubs on Unbeaten List

Four teams retained undefeated status Saturday in Homeroom Basketball League activity, sponsored by the Pontiac Parks and Recreation department at Lincoln Junior High School.

In the Ninth Grade loop, Titans nipped the Wildcats, 19-18, to stay in the lead with a 3-0 record. In the Eighth Grade, Sureshots drubbed the Globetrotters, 46-10 to push their record to 3-0.

Trojans and Cats share the Seventh Grade lead with 3-0 records. Trojans belted Fireballs, 53-3, with Davis breaking a record with 36 points, and Cats downed Ramblers, 33-8.

SATURDAY RESULTS

9TH GRADE			
Titans	19	Wildcats	18
Spartans	27	Javelines	13
Lincolnaires	31	Hammerheads	21
8TH GRADE			
Sureshots	46	Globetrotters	10
Trojans	16	Pushovers	6
Flubs	14	Spitfires	6
7TH GRADE			
Trojans	53	Fireballs	3
Cats	33	Ramblers	8
Dragnets	38	Trotters	13
Lumberjacks	14	Panthers	6

Rindone KO'd by Olson, but Picks Kid Gavilan

SAN FRANCISCO (AP)—Joe Rindone, knocked out by middleweight champion Carl (Bobo) Olson in 5 rounds, predicts Kid Gavilan will defeat Olson in their April 2 title bout at Chicago.

Rindone was ko'd only the 2nd time in his career by Olson in Saturday night's nationally televised bout. But Joe wasn't too impressed. He picked Gavilan because "Olson is not too hard a puncher."

Victory for Canada

SAULT STE. MARIE, Ont. (AP)—Iron Mountain's Johnny Bednarz won the Yankeannuck trophy at an international ski jumping meet at Sault Ste. Marie, Ont. yesterday.

Basketball Results

COLLEGE BASKETBALL
By THE ASSOCIATED PRESS

SUNDAY'S RESULTS

Dayton	66	Xavier (Ohio)	58
Detroit Tech	77	Concordia (Ind.)	51
Lawrence Tech	92	Creighton	81

SATURDAY'S RESULTS

Michigan State	83	Ohio State	76
Toledo	83	Kent State	63
Rio Grande	96	Creighton	90
St. Louis	74	Wichita	58
Missouri	75	Kansas State	71
Minnesota	82	Northwestern	78
Iowa	70	Purdue	62
Manhattan	83	Army	69
Penn	78	Dartmouth	67
Cornell	73	Colgate	70
St. Fran. (Brk.)	77	G'getown (DC)	57
St. Joseph (Pa)	57	Temple	56
Seton Hall	76	Villanova	68
Canisius	53	Niagara	64
Kentucky	97	Tennessee	71
LaSalle	83	N. C. State	78
Auburn	81	Georgia	66
West. Kentucky	63	Memphis St.	53
Louisville	87	Baldwin Wallace	75
Murray (Ky)	91	East. Kentucky	73
Vanderbilt	84	Georgia Tech	65
Rice	72	Baylor	69
Oklahoma A&M	66	N. Texas St.	51
Brigham Young	75	Utah St.	62
Utah	73	Montana	62
Oregon State	69	Idaho	53
Oregon	64	Washington	48

BIG TEN'S SCORERS

	G	G	F	P	Avg.
Don Schlundt, Ind.	6	55	71	181	30.1
John Kerr, Ill.	6	65	40	170	28.3
D. Garmaker, Minn.	4	39	42	102	25.5
Julius McCoy, MSC	5	41	36	118	23.6
Paul Ebert, OSU	6	48	30	135	22.5
R. Freeman, OSU	6	49	28	126	21.0
J. Barron, UM	5	33	36	102	20.4
John Miller, OSU	6	36	29	99	16.5
Frank Ehmann, NW	4	22	18	62	15.5
Bill Logan, Iowa	6	34	24	92	15.3

BASKETBALL STANDINGS
BIG TEN

	Conference			All Games		
	W	L	Pct.	W	L	Pct.
Indiana	6	0	1.000	13	1	.929
Iowa	5	1	.833	10	3	.769
Minnesota	3	1	.750	10	2	.833
Illinois	3	3	.500	9	4	.692
Wisconsin	3	3	.500	9	5	.643
Michigan	2	3	.400	7	5	.583
MSC	2	3	.400	7	5	.583
Northwestern	1	4	.200	4	8	.333
Purdue	1	4	.200	7	6	.538
Ohio State	1	5	.167	7	7	.500

NHL RESULTS

SUNDAY'S GAMES

Detroit	3	Toronto	0
Chicago	5	Montreal	2
Boston	3	New York	1

SATURDAY'S GAMES

Toronto	4	Detroit	1
Montreal	5	Chicago	1
New York	4	Boston	0

Toronto Shut Out in Hot Scrap, Marked by Fights

DETROIT (AP) — Something about the ice at Detroit's Olympic stadium leaves the Toronto Maple Leafs cold. They haven't scored there all season.

And they didn't last night as goalie Terry Sawchuk and the Detroit Red Wings shut them out 2-0 in a National Hockey league game that burst into two fights in the third period, sending six men to the penalty box.

For Toronto it was the 5th straight defeat on Detroit ice and made it 30 minutes without a score. It was also a disappointment after the Leafs had scored an impressive 4-1 win over the Wings on Toronto ice Saturday.

Shutout was Sawchuk's 8th of the season. He made 19 stops. Harry Lumley kicked 20 shots away from the net for the Leafs, but was first cracked by forward Gordie Howe in the 2nd period.

Bill Dineen pulled the trigger on a power play in the 3rd period that brought the last Detroit score. He fired home a rebounding puck for the tally for the Wings.

Two fights in the 3rd period brought six penalties. Dineen and Leaf defenseman Jim Thomson each drew a roughing sentence at 15:11.

Three minutes later Sawchuk and Rudy Migay tangling in front of the Detroit net was the signal for the entire ice to break into a series of battles, featuring a short round affair between Bob Goldham of the Wings and Thomson who had returned from the ice.

Four of the headliners in the main event got five-minute penalties for fighting.

Shape of Mantle's Knee Stengel's Top Problem, but Casey's Also Worried About Martin, Coleman

By GRANTLAND RICE

NEW YORK—It won't be so long now before we get some fair tests of Mickey Mantle's injured knee in the wake of a serious operation. Very little has been heard of Mickey's condition since the operation took place shortly after the season was over.

* * *

Last season the injured member cut into Mickey's batting and baserunning, but it didn't cripple him completely by several jumps.

In the first place, last season Mantle hit .295 in 127 games. This left him in 13th place in the league standing. He hit 24 doubles and 21 home runs. It left him tied for 6th place among the American League home-run hitters.

* * *

That would be considered good enough for a 22-year-old kid ordinarily. But Mantle received such a terrific ballyhoo that much more was expected from him in his 3rd year. He also batted in 92 runs, 8th in the league.

* * *

He is a natural swinger from either side of the plate. His main weakness is striking out too often. He is either a bad judge of where the ball is going or he can't wait for the good ones. His strikes are numerous and always have been. He is exactly the opposite of Ted Williams who won't swing at any ball that isn't over the plate.

This much at least must be said for Mickey Mantle: He is far and away a better ballplayer than practically any other 22-year-old kid. He has learned a lot in the last three years—or at least should have learned.

* * *

Mickey is still one of Casey Stengel's worries. Casey can't tell how the knee is coming along until it is tested. Casey has other worries, too. Billy Martin was declared 1A, which Billy immediately challenged on account of four dependents.

* * *

Just how Jerry Coleman will fare in his comeback is another question, although the answer is expected to be quite favorable. There's the big battle at first base between Joe Collins and Eddie Robinson. There's the case of Allie Reynolds, absence of Johnny Sain, the average age of his pitching veterans.

Sebo Takes Head Coaching Job at Penn

Rawls Winner of Tampa Test

Betsy Beats Old Jinx Long Enough to Wind Up on Top

TAMPA, Fla. (AP)—Betsy Rawls won the Tampa Women's Open golf championship, but the jinx which had always pursued her on the tricky Palma Ceia course almost caught her again.

Never better than 8th in this tournament before, Miss Rawls started off in front with an even par 75 for the 1st 18, and stayed ahead all the way. Her 72-hole total of 311 gave her $1,200 of the $5,000 prize money.

On yesterday's final round the jinx really hit her. The little Spartanburg, S. C., shotmaker took 83, eight over par.

But her closest rivals, such veterans as the 1953 champion, Louise Suggs of Cincinnati, and the two Tampans, Babe Zaharias and Betty Dodd, were having their own troubles and couldn't take advantage of her lapse.

Patty Berg, another veteran pro now playing out of West Chicago, Ill., had a fine 74, but had had her bad days earlier, and could do no better than 4th with a total of 314.

Two amateurs Polly Riley of Fort Worth, Tex., and Marlene Stewart of Ontario, Can., slipped in between Miss Rawls and Miss Berg, tied at 313 for 2nd.

YMCA BASKETBALL
HI-Y CAGE LEAGUE

	W	L		W	L
Wilson Meth.	3	0	1st Baptist	1	1
Pontiac Hi-Y	2	0	Waterford Hi-Y	1	2
Phalanx	2	1	Central Meth.	0	3
Pont. Vocal	2	1	Elmwood Meth.	0	3

SATURDAY RESULTS

Wilson Meth.	25	Phalanx	21
Waterford Hi-Y	26	Central Meth.	21
Pontiac Vocal	40	Elmwood	20

JUNIOR HI-Y LEAGUE

	W	L		W	L
Eastern Hi-Y*	3	0	Lincoln Hi-Y	1	2
St. George	2	1	Pont. Y Jrs.	0	3

SATURDAY RESULTS

St. George	25	Pont. Jrs.	6
*Eastern	2	Lincoln	0

*Forfeit.

Brusha Winner of Sport Rifle Shooting Trial

Frank Brusha won the sporting rifle gallery trial match at the Oakland County Sportsmen's Club last week with a score of 191 out of 200.

Robert Griffins, vice president of the Michigan Rifle Association, is attempting to create interest in sporting rifle matches in the county. More than 20 shooters fired in last week's trial.

Three positions were used—sitting, kneeling and off-hand.

F. Hermans and Griffins were only one shot back of Brusha, with Jack Alcock at 189. Cash Bond had 188, Emmet Teefey, 185; H. Collins, 183; and M. LaPorte, 181.

Multi-Lakes team shot a match with Roseville Sportsmen last week, losing the actual score, but winning handicap. Actual score was Roseville, 926, Multi-Lakes 907, with M-L holding a 1,023-1,000 edge in handicap.

L. Bush was high for the Multi-Lakers with 189.

Pontiac Keglers Take Lead in 3 Elk Divisions

Rothbarth, Shafer and Mason Tops; W. Huron Paces Teams

Pontiac bowlers in the Elk state bowling tounament at Port Huron over the weekend took the lead in three divisions as well as capturing seven of the 1st 10 places in the singles handicap event.

Les Rothbarth took the lead in all events. He hit 613 in the team event, 606 in doubles and 656 in singles for an aggregate of 1875. C. Shafer and G. Mason took the lead in doubles with 1165-150—1315. Charley Manz and Al Johnson were 5th with 1154-117-1271.

In the team event, Pontiac West Huron Recreation is tops in actual pinfall, but this handicap did not list it with the top 10. West Huron rolled 2729. Members of this team are Rothbarth 174-225-214); Pat Sweeney 190-193-184); Joe Bonfiglio (166-138-194), Al Latendresse (165-160-160), and Bill Bull (204-166-196).

In singles, Rothbarth's 656 was 2nd actual high and R. Deary's 655 was 3rd. Seven made the top 10 in the handicap division.

3—V. Vaverek	671-87	—758
4—R. Deary	655-48	—703
5—E. Brown	596-96	—692
6—R. Harrison	617-66	—683
7—S. Argyros	594-84	—677
8—D. Menzel	656-20	—675
10—L. Pothbarth	656-18	—674
10—L. Rothbarth	656-18	—674

Record 'Grapefruit' Schedule for Majors

NEW YORK (AP)—A record number of 182 grapefruit games between National and American League teams will feature the 1954 major league spring training exhibition schedule, league officials announce.

The ambitious schedule, listing 22 more interleague games than last year, will get under way March 6. American League clubs will play 230 games and the National League clubs 223. Detroit plays 32.

Steve Is Latest Munn Graduate to Enter Ranks

MSC Backfield Tutor 7th to Move to Head Coaching Post

By ROBERT E. VOGES

EAST LANDING (AP) — Clarence (Biggie) Munn's school of coaching had another graduate today.

Michigan State college backfield coach Steve Sebo is the 7th and latest Munn assistant to move up to a head coaching job.

Sebo has been signed by the University of Pennsylvania on a three-year contract.

It was the second shakeup in the MSC coaching setup within several weeks. Just a short while ago, Munn took the post of MSC athletic director and Hugh (Duffy) Daugherty was moved up to be head coach of the Spartans.

Other Munn assistants who have moved up to head coaching jobs include:

La Verne (Kip) Taylor, at Oregon State; Forrest Evashevski, at Iowa; Al Kircher, at Washington State; Lowell (Red) Dawson, at Pittsburgh, and Lou Zarza, at Wayne.

Other changes can be expected. Sebo will be given a free hand at picking his assistants at Penn.

"I'd like to take along some assistants from the Michigan State staff," Sebo said. "But I don't know what the situation is."

Rumors persist that end coach Earl Edwards also will be striking out on his own as a head coach. That would mean Daugherty would have to find a complete new set of assistants.

There is also a possibility that Freshman coach Danny Devine or assistant coaches Don Mason and Bob Devaney might be moved up to fill the varsity gaps.

Some of the three also could be hired away as assistants to Sebo or Edwards.

Everett (Sonny) Grandelius, former MSC halfback from Muskegon Heights, was a visitor to Michigan State over the weekend. Gradelius, who has been playin gwith the professional New York Giants, is a good bet for an assisstnat job under Daugherty.

Daugherty wished Sebo all kinds of luck in his new appointment but admitted: "This changes things considerably. Just when we will make the appointments I can't say now."

Challengers, Slickers Win Homeroom Tests

Challengers and City Slickers each won their 4th straight game in Homeroom basketball play at Washington Junior High School Saturday. Challengers, leaders in the 9th grade, routed the Five Wildmen, 55-8, while the Slickers, 8th grade leaders, edged the Floortrotters, 19-15.

Lakers and Mighty Mites share the 7th grade lead with 3-1 records.

SATURDAY RESULTS

9TH GRADE			
Challengers	55	5 Wildmen	8
Jr. Chiefs	23	Wolverines	17
Indians	34	Tigers	25
8TH GRADE			
City Slickers	19	Floortrotters	15
7TH GRADE			
Midgets	2	Braves	0
Wildcats	13	Lakers	12
Mighty Mites	15	Globermanners Ct.	14

Michigan Among 4 Big 10 Clubs in 7 Loop Tilts

CHICAGO (INS) — Big Ten Conference has released its completed 1954 football schedule showing that four teams will face seven conference opponents.

Iowa, Michigan, Ohio State and Wisconsin all meet seven teams which will give them a percentage over the others. Since conference teams rarely survive their schedules unscathed, the extra game could decide the Big Ten title as far as percentage is concerned.

Defending champions Michigan State and Illinois open the season Sept. 25 against Iowa and Penn State, respectively. MSC-Iowa battle may give an indication "of things to come" as both schools have a wealth of material available for the coming season.

Illini, which tied MSC with an identical 5-1 record last season, plays Stanford on the West coast, Oct. 2, and does not get into conference play until Oct. 9, against Ohio State at Champaign.

Bowling Results

WOMEN'S COUNTY EMPLOYES

	W	L		W	L
Madhatters	43	17	Pin Heads	30	29
Stardusters	38	22	Vitamin Fives	29	31
Moonlighters	37	23	Account. Gals	28	31
Roadsters	32	27	Gutter Gals	27	33
Bureau Brats	32	28	Social Kats	26	33
Corner Groc.	31	28	Wanta Bee	25	35
Ten Pins	31	29	Let's Try	22	37
County Jets	31	29	Hit and Miss	15	45

Indiv. game—L. Kuhne 213, series—R. Collins 474; team game—Corner Grocery 740, series—Pin Heads 1953.

T. T. LEAGUE

	Pts.		Pts.
Gingellville Mkt.	29	Merle Norman's	19
Shaw's	27	Auburn Bar	19
Jacogsen's	23	X-Cel Corp	15

Indiv. game—B. Burke 203, series—H. Richards 485; team game, series—Gingellville Market 557—1610.

HURON LADIES LEAGUE

	Pts.		Pts.
Coney Island	53	Don Nicholle	38
Puerias Serv.	47	Huron Dairy	38
Rips	43	Pub	37
Orbs	43	Cycles Associates	30
Outdoor Park.	43	Coca Cola	28
Country View	41	Frenchy's Land.	27
Art. B'print	40	Kaiser-Fraser	22

Indiv. game—N. Dudek 213, series—L. Lazaroff 509, team game, series—Don Nicholle 842—2316.

SYLVAN LAKE

	W	L		W	L
Warwick Sup.	48	28	Tru-Bilt	40	35
Oxb-Keego.	47	29	Huntoon Amb.	40	36
Sylv. Gen.	45	31	O.C.B.C.	38	42
Sylv. Qual.	43	33	Doyle's Weld.	31	43
Tony's B'ty.	43	33	Jerome's Spot	27	49
Sylv. Clnrs.	43	33	James Flwrs.	25	51
Baker-Ham.	42	34	Pont. Pirtion	24	52

Indiv. game—H. McClellan 209, series—E. Valentine 593; team game, series—Sylvan General Market 902—2621.

Three Cage Leaders Face Tough Tasks This Week

By BEN OLAN

NEW YORK (AP)—Kentucky, Oklahoma A&M and Holy Cross face the stiffest tests among the nation's leaders this week as some of the other college basketball powers swing back into action after mid-year examinations.

* * *

Unbeaten Kentucky, ranked No. 1 in the latest Associated Press poll, takes on an improved Vanderbilt quintet Saturday night. Vandy is 10-3 and with the added advantage of home court conceivably could give the Wildcats trouble.

The fifth-ranked Aggies meet Houston tonight in a return go. The Aggies won their earlier get-together by 15 points.

Holy Cross, No. 8, clashes with stubborn Niagara Friday night.

Duquesne takes its 15-0 record into Wednesday night's game with Georgetown. Fourth-ranked Western Kentucky clashes with little Regis of Denver Friday night; Oklahoma City, No. 7, tackles Seattle tonight and tomorrow night; and Minnesota, No. 9, faces Purdue tonight.

* * *

Only eight of the 20 teams ranked in the last poll of sportswriters and sportscasters were in action Saturday night and three — Oakhoma City, Wichita, No. 11, and Niagara, No. 18, went down to defeats.

* * *

Oklahoma City's loss came at the hands of Wyoming and its tight defense, 57-38. Wichita (now 16-2) fell before a hot-and-cold St. Louis club 74-58, and Niagara dropped a 53-46 decision to Canisius.

WHEN THEY COME IN LIKE THIS . . . AND GO OUT LIKE THIS

YOU KNOW THEY'VE BEEN REPAIRED AT

OLIVER MOTOR COLLISION SHOP
"Your Buick Dealer"
36 W. PIKE FE 2-9101
• QUICK • DEPENDABLE
• SURE • GUARANTEED

See Robert Rector, Mgr. for Free Estimates on All Makes of Cars.

(Advertisement) (Advertisement)

WANTED!
MEN - WOMEN

between 18 and 55, to prepare now for U.S. Civil Service jobs in and around Pontiac. During 1954 there will be 140 appointments to U.S. Government jobs in this area*

These will be jobs paying as high as $316 a month to start. They are better paid than the same kinds of jobs in private employment. Many of these jobs require little or no experience or specialized education.

BUT in order to get one of these jobs, you must pass a Civil Service test. The competition in these tests is intense. In some cases as few as one out of five applicants pass! Anything you can do to increase your chances of passing is well worth your while.

Franklin Institute is a privately owned firm which helps thousands pass these tests each year. The Institute is the largest and oldest organization of its kind and it is not connected with the Government.

To get full information free of charge on these Government jobs fill out and mail the coupon at once, today. The Institute will also show you how you can qualify yourself to pass these tests. Don't delay—act now!

*Estimates based on official U.S. Government figures.

FRANKLIN INSTITUTE, Dept. L-292
Rochester 4, New York

Send me, absolutely FREE (1) list of available positions; (2) free copy of 36-page book, "How to Get a U. S. Government Job;" (3) Sample test question; (4) Tell me how to qualify for a U. S. Government job.

Name..... Age.....
Street.....
City..... Zone..... State.....

UNDERWEIGHT? Be Good to Yourself Do Something About It
• Scientific Swedish Massage
• Infra-Red and Ultra-Violet Rays
• Heat Cabinet
• Corrective Exercise
Exclusively for Men
AL THOMAS
Health Club
In the Hotel Pontiac
FE 5-9661

Al Thomas

'Although the glamour gal beguiles him, the sympathetic one middle-aisles him!'

B. F. Goodrich
V BELTS

For multi and fractional horsepower units of all sizes.

Cutting Tools & Supplies

Industrial Supply Distributor
PLENTY OF OFF STREET PARKING
W. Pike Corner Cass FE 2-0108

THERE IS GOOD MONEY IN TELEVISION SERVICING!
Start Training Now in Your Spare Time!
The Demand for Our Television Graduates Is Far Greater Than the Supply.
MODERN LABORATORY and Classroom Instruction
Just 4 Hours - - - ONE EVENING A WEEK
Phone, Call in Person, or Mail Coupon for Full Details
NAME ..... PHONE.....
ADDRESS ..... CITY.....
ELECTRONICS INSTITUTE
2457 Woodward (Donovan Bldg.) WO 2-5661
Three Blocks North of Fox Theater

MOTOR MART CAR WASH
OFFERS
Modern --- Fast --- Efficient
CAR WASHING

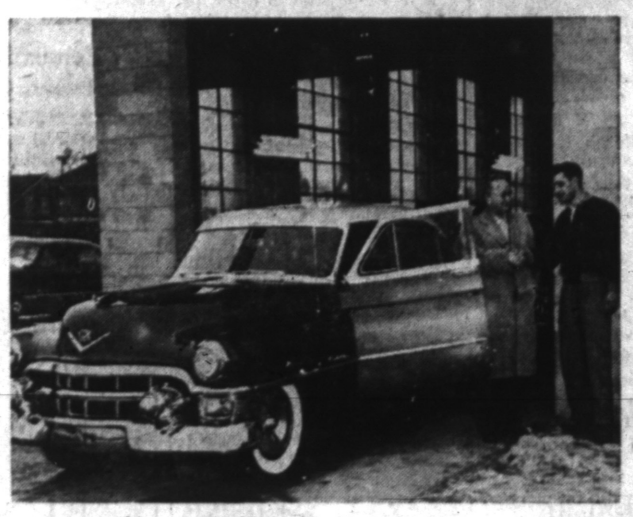

OPEN 8:30 TO 6 P. M. DAILY
OPEN 8:30 TO 1 P. M. SUNDAY

Your car will sparkle like new when you have it washed at the Motor Mart Car Wash.

Car Wash..... ONLY $1.50 including white sidewalls

SERVICE INCLUDES:
• Vapor cleaning of bumpers, grilles, wheels (includes white walls) gives protection against salt corrosion.
• Vacuum cleaning the interior of your car.
• Washing and drying of the car completely.

WE CAN WASH ANY VEHICLE—INCLUDING THE LONGEST TRUCKS

Motor Mart Car Wash
105 E. Montcalm FE 5-5001

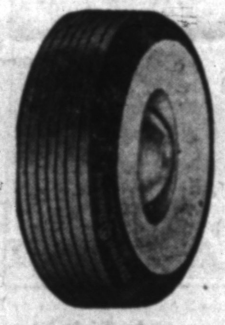

Are You Protected??
Against
Your Tires' Worst Enemy?

Dayton Thorobreds
World's Finest, Safest Tires

ROAD HAZARDS

99% of all tire failures are caused by Road Hazards, such as: Glass, Steel or Stone, Cuts, Curb Breaks, Impact Breaks, Rim Cuts.

DAYTON'S BIG 3
UNCONDITIONAL WRITTEN GUARANTEE GIVES YOU COMPLETE TIRE PROTECTION YOU MUST HAVE, TO BE SAFE AND SURE—
1. Road Hazard Guarantee, against all Road Hazards, no exceptions.
2. Lifetime Factory Guarantee.
3. 30,000 Mile Guarantee.

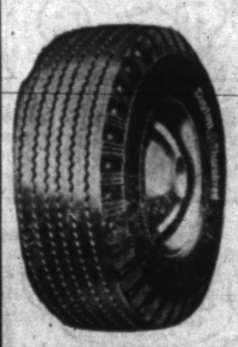

DAYTON'S BIG 3 GUARANTEE IS IN WRITING BY THE DAYTON RUBBER CO. AND IS GOOD ANYWHERE IN THE UNITED STATES.

Now You Can Buy Dayton First Line, Original Equipment Quality at These Unbelievable Low Prices:

6.70x15
List Price $23.20 Now $14.45
Plus Fed. Excise Tax & Exchange
All Dayton Tires Carry Big 3 Guarantee

6.00x16
List Price $20.10 Now $12.65
Plus Fed. Excise Tax & Exchange
All Dayton Tires Carry Big 3 Guarantee

All Other Sizes Available in Black and White Walls

BUY ON BUDGET—NO MONEY DOWN—ONE FULL YEAR TO PAY

Open Till 9 P. M. MARKET TIRE CO. Open Till 9 P. M.
136 South Saginaw St. FE 5-4503

Tax Time Can Be Sporty If One Looks at It Right

By INS SERVICE

The time of the year is at hand when 50 million Americans will begin grappling with a set of federal laws known briefly as "you make it — we take it."

There is no real need to turn purple and gasp for breath when the mailman approaches with the annual friendly financial greetings from Uncle. After all, it's only money.

Income tax forms, it must be admitted, appear complicated at first glance.

They also appear complicated at second glance and there are those who will swear they get more so as the evening wears along.

However, not all of the confusion is unintentional. If anything could, the constrution of the forms tends to divert attention from the amount of the tax.

Who hasn't experienced the sweet victory of wading through, line by line, to find that Uncle has been overpaid and a refund is due?

The feeling is akin to that experienced by a housewife in buying a ten dollar whatsit she doesn't need for only $8.49.

Then, too, there is the question, how much money is a taxpayer allowed for the care and feeding of his or her dependents?

The answer is $600 each. Everyone says so. But don't make any bets . . .

It is true the taxpayer multiplies $600 by the number of his exemptions and subtracts the total from his "adjusted gross income."

But the $600 is only part of the formula. Mr. Taxpayer is allowed to keep, in cash, an average of about $135 per year to keep his (non-working) wife in mink and Cadillacs, or to take care of fuel, maintenance and repairs for each of his little exemptions.

It is not possible to cover all of the questions which may arise. For example: Would the man who owns Ye Olde Red Eye Tavern file a joint return? Or is his place respectable?

Does sale of stock in a balloon company come under the collapsible corporation clause?

Can a husband who wipes the dinner dishes more than twice a week qualify as head of household?

Despite these individual technicalities, the basic principle in filing any income tax return, the long, the short, or the king-size, is the same.

If you made any money in 1953, chances are you owe some of it to the government, which has many dependents. Also Independents, Republicans and Democrats.

By keeping this in mind, and by following a few simple rules, everyone can become his own tax expert.

First, add the ages of all your dependents. Multiply by ten and add the number of days worked in 1953. Multiply by the number of cars purchased during the year and subtract the last three digits of your telephone number.

The resulting total should be the amount of the tax you owe, and just look at all the work you've saved.

If the answer is incorrect, there is only one thing to do:

Ask the boss to stop your salary in '54 and put you on a nice, unlimited and untaxable expense account.

New Census Figures Draw Rueful Comment

ALBUQUERQUE (AP)—The Albuquerque Journal ruefully noted the latest U. S. census figures showing New Mexico's population increase of about 61,000 since 1950 compared with a jump of 145,000 for Arizona. Commented the Journal:

"Sure looks like a lot of folks overshot."

Human Fly Fails to Take Anything After Sly Entry

NEW YORK (AP)—Police and officials of the American Savings Bank pondered the "case of the mysterious burglar" today and wondered:

1. How he climbed to a fourth-floor window of the 42nd street bank, high above the ground and far from any ledges or fire escapes and

2. Why he failed to take anything.

There were no clues, and officials apparently would have been unaware of the intruder last night if he had not set off a burglar alarm in opening an unlocked door inside the bank. The fourth-floor window through which he gained entry was not wired with a burglar alarm.

Thirsty Thief Goes Dry

OMAHA (AP) — A thief stole a big carton of bottles from a truck making a delivery to a wholesale liquor concern here. They were display bottles—all bone dry.

MR. MILQUETOAST — Webster-Roth

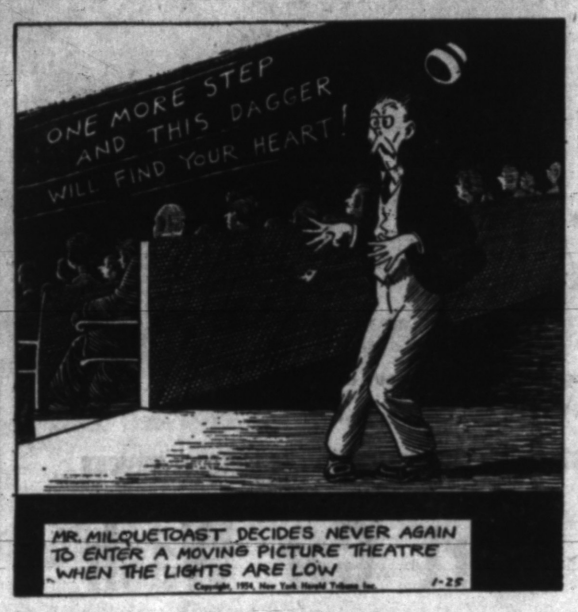

SIDE GLANCES — by Galbraith

"The wife has been using a vacuum cleaner for years, but I'm a bit old-fashioned myself!"

CISCO KID — by Jose Luis Salinas

DONALD DUCK — by Walt Disney

ALLEY OOP — by T. V. Hamlin

BRIGHTEN YOUR SMILE

Keep teeth bright

Chew Wrigley's Spearmint Gum. Chewing helps cleanse the teeth. Helps keep them naturally bright. Enjoy this tasty gum daily.

No Matter What Your Problem May Be A Quick Action WANT AD Can help you solve it. DIAL FE 2-8181 Ask for the Want Ad Dept.

A sparkling smile is mighty important

WRIGLEY'S SPEARMINT CHEWING GUM

• Delicious Refreshing

AH122

BOARDING HOUSE

CAPTAIN EASY — by Leslie Turner

DIXIE DUGAN — by McEvoy and Strieber

BOOTS AND HER BUDDIES — by Edgar Martin

NANCY — by Ernie Bushmiller

SCORCHY SMITH

THE BERRYS — by Carl Grubert

FRECKLES AND HIS FRIENDS — by Merrill Blosser

GRANDMA — by Charles Kuhn

OUT OUR WAY

Soybeans Drop, Influence Rest

CHICAGO (AP) — Soybean prices dropped on the board of trade today in response to news of lowered government support prices for the 1954 crop.

The break in soybeans, which ran to more than five cents at one time, had an unsettling influence on the rest of the market. Losses in other pits were mostly limited to fractions, however. Trading was quite active.

Wheat near the end of the first hour was ⅛ to ⅝ cent lower, March $2.13⅞, corn ⅛ to ⅝ lower, March $1.53⅞, oats ⅛ to ⅜ lower, March 80¼, rye ½ to one cent lower, March $1.24¾, soybeans one to 5½ lower, March $3.15½, and lard unchanged to 1/3 cents hundred pounds higher, March $16.60.

CHICAGO GRAIN

CHICAGO (AP)—Opening grain:

Wheat		Sept	1.29
Mar	2.14	Soybeans	
May	2.13¼	Mar	3.14
July	2.05⅛	May	3.15
Sept	2.07¼	July	3.11½
Corn		Sept	2.63½
Mar	1.54⅛	Nov	2.41½
May	1.55¼	Lard	
July	1.56¼	Mar	16.55
Sept	1.52	May	15.82
Dec	1.48	July	15.65
Oats		Sept	15.40
Mar	.80⅝	Soybean Oil	
May	.78	Mar	11.97
July	.74⅛	May	11.90
Sept	.73	July	11.85
May	1.28⅝	Sept	11.25
July	1.27⅛	Oct	10.65

WSCS Groups Schedule Two Dessert Luncheons

KEEGO HARBOR—Two WSCS circles of Trinity Methodist Church have slated 1 p.m. dessert luncheons for this week.

Clara Marshall Circle will meet at the home of Mrs. Angus Coulter, 2836 Orchard Lake Rd., Wednesday, and Mrs. Roy McKerricher of 2905 Pridham St. will host the Laura Ward Circle Thursday.

(Advertisement)

Ages 60 to 85

Buy Hospital Insurance

BOTH MEN AND WOMEN

Kansas City — Too often overlooked are the men and women ages 60 to 85. Hospital Insurance is now available to this age group for only a few cents a day.

Would you be forced to use your savings or borrow money if hospitalized? Let this policy help you! It covers both accidents and sickness.

A policy will be sent for FREE inspection. No obligation — no agent will call. Just send a post-card (state age) to Old American Insurance Co., Kansas City 5, Mo., Dept. H-121B.

REX DEODORIZER
for a sweet fresh-smelling bathroom

GAUKLER
Storage Co.
9 Orchard Lake

no.1 specialist in packing!

agent for ALLIED VAN LINES, Inc.

Get a Good
USED TV
at HAMPTON TV
286 State St.
$10-$15 Down—$5 per Week

COCKROACHES
One Full Year Guarantee
From Houses, Apartments, Grocery Stores and Restaurants. Remain out only three hours. No signs used.
Rox Ex Company
1014 Pont. St. Bk. Bldg. FE 4-0462

MARKETS

Produce

DETROIT PRODUCE

DETROIT (UP)—Wholesale prices on the farmers' public markets:

Fruits: Apples, Delicious, fancy, 5.00 bu; No 1, 3.50-4.00 bu; apples, Greenings, No 1, 2.25-2.75 bu; apples, Jonathan, No 1, 2.00-2.50 bu; apples, McIntosh, fancy, 3.75 bu; No 1, 2.50-3.25 bu; apples, Northern Spy, fancy, 4.50 bu; No 1, 2.00-2.50 bu; apples, Steele's Red, No 1, 2.50-3.00 bu.

Vegetables: Beets, topped, No 1, 1.00-1.25 bu; fancy, 1.25 doz bchs. Cabbage, standard variety, No 1, 1.60-75 bu. Carrots, topped, No 1, 1.25-1.75 bu. Celery, No 1, 2.00-3.50 crate; celery, No 1, 3.00-3.50 crate; celery, No 1, 85-1.00 doz bchs; celery root, No. 1, 1.25-1.75 doz bchs. Parsnips, No 1, 1.00-1.50 ½ bu. Fennel, No 1, 80-1.00 doz bchs. Horseradish, No 1, 4.50-5.00 pk bskt. Onions, dry, No 1, 75-85 50-lb bag. Parsley root, No 1, 75-1.25 doz bchs. Potatoes, No 1, 90-1.00 50-lb bag; potatoes, No 1, 1.80-2.00 100-lb bag. Radishes, black, No 1, 1.25-1.75 bu; radishes, red, No 1, 65-90 doz bchs. Rutabagas, No 1, 2.00-2.25 bu. Squash, Delicious, No 1, 75-1.00 bu; squash, Hubbard, No 1, 75-1.00 bu. Turnip, topped, No 1, 1.00-1.50 bu.

DETROIT EGGS

DETROIT (AP)—The following prices were paid per dozen f.o.b. Detroit by first receivers for case lots of federal-state graded eggs:

White eggs—U.S. grade A, jumbo 59-64, wtd. avg. 60½; large 53-54, wtd. avg. 53⅛; medium 49-50, wtd. avg. 49½; small 45. U.S. grade B, large 48.

Brown eggs—U.S. grade A, jumbo 57-61, wtd. avg. 59; large 51-52, wtd. avg. 51½; medium 48-49, wtd. avg. 48½; small 45. U.S. grade B, large 48. U.S. grade C, large 42. U.S. checks 41-42, wtd. avg. 41½.

CHICAGO BUTTER AND EGGS

CHICAGO (AP)—Butter steady; receipts 1,486,312; wholesale buying prices unchanged; 93 score AA and 93 A 65; 90 B 63.25; 89 C 62.5; cars 90 B and 89 C 62.75.

Eggs firm; Receipts 21,186; wholesale buying prices unchanged to 2¼ higher; U. S. large 48; U. S. mediums 46; U. S. standards 45.5; current receipts 43; checks and dirties 41.5.

Poultry

DETROIT POULTRY

DETROIT (AP)—The following prices were paid per lb, f.o.b. Detroit, for No. 1 quality live poultry up to 10 a.m.:

Hens, heavy type, 29-30; light type, 21. Heavy type broilers or fryers, under 4 lbs, whites 25-27; Barred Rocks 29-30. Caponettes 3½-5 lbs 32. Geese 27.

CHICAGO POULTRY

CHICAGO (AP)—Live poultry steady to firm; receipts 1,427 coops; f.o.b. paying prices unchanged to 3 cents higher; heavy hens 28-31; light hens 18-19; fryers or broilers 24-27; old roosters 17-19; ducklings none.

Livestock

DETROIT LIVESTOCK

DETROIT (AP)—Hogs salable 800. No early sales; asking higher; choice lightweight butchers held around 27.00 and above.

Cattle salable 2,200. Receipts appear smaller than week ago; steers and yearlings predominating; percentage of cows smaller than normal for a Monday; slaughter steers and yearlings opening mostly steady; choice offerings mostly 22.00-25.00; small lot high choice around 1025 lb 25.25; commercial and good 15.00-22.00; utility and commercial cows 11.00-13.50; canners and cutters mostly 8.50-11.50; some heavy Holstein cutters around 12.00; cows about steady; bulls slow, few cutter to low commercial near steady at 11.00-14.00.

Calves—Salable 375. Market not established.

Sheep salable 2,100. Slaughter lambs steady to weak; several lots mostly choice under 100 lb wooled lambs 20.80-21.00.

CHICAGO LIVESTOCK

CHICAGO (AP)—Salable hogs 8,500; active; butchers and sows unevenly 50-1.00 higher; choice 180-230 lb butchers 26.25-26.75; with few loads and lots choice 220 lb down 27.00; 240-270 lb 25.50-26.25; 280-320 lb 24.75-25.50; choice sows 350-550 lb 21.75-23.50 with some choice light sows 23.75 or slightly above; good clearance.

Salable cattle 17,000; calves 400; slaughter steers and heifers steady to fully 50 higher; steers grading choice and below mostly steady; canner and cutter cows moderately active; strong to 25 higher; utility and commercial cows slow, steady; bulls strong to 25 higher; vealers fully steady; a load of high-prime around 1075 lb steers 31.50; bulk high-choice and prime steers 26.00-29.00; two loads 29.50; bulk choice steers 23.50-25.50; good to low-choice 22.00-23.00; commercial to low good 16.50-19.50; a half load prime 1078 lb heifers 26.00; bulk good and choice heifers 19.00-23.75; utility to low-good 12.50-18.50; utility and commercial cows 11.00-13.50; canners and cutters 9.00-11.25; most utility and commercial bulls 13.00-16.00; commercial to choice vealers 19.00-30.00; few prime also 30.00; cull and utility vealers 12.00-18.00.

Salable sheep 4,000; good and choice wooled slaughter lambs around 150 lb down 19.50-20.75; choice and prime of comparable weights 21.00-21.75; cull to low good lambs 12.00-19.50; mostly choice lambs around 105 lb down carrying No. 1 fall shorn pelts 19.50-20.50; utility to mostly choice slaughter ewes 5.50-8.00.

Man Hurt in Collision at Auburn and Paddock

Leland Roper, 44, of 257 Orchard Lake Ave., was treated at Pontiac General Hospital for severe head cuts suffered in an auto accident while a passenger in an auto driven by Odis P. Welch, 23, of 37 Gingell Ct., early today at Auburn Ave. and Paddock St.

Welch told Pontiac Police he didn't see the other auto, driven by Nathaniel H. Hawkins, 38, of 635 E. Guthrie St. Royal Oak, in time to avoid the accident.

FOREIGN EXCHANGE

NEW YORK (AP)—Foreign exchange rates follow (Great Britain in dollars, others in cents):

Canadian dollar in New York open market 2 29/32 per cent premium or 102.90⅝ U.S. cents unchanged.

Europe: Great Britain (pound) $2.81¼, unchanged; Great Britain 30 day futures 2.81¼; unchanged; Great Britain 60 day futures 2.81⅛, unchanged; Great Britain 90 day futures 2.81¼, unchanged; Belgium (franc) 2.00⅛, up .00 1/16 of a cent; France (franc) .28⅝ of a cent, unchanged; Holland (guilder) 26.42, unchanged; Italy (lira) .16⅛ of a cent, unchanged; Portugal (escudo) 3.50, unchanged; Sweden (krona) 19.34, unchanged; Switzerland (franc) (free) 23.32, unchanged; Denmark (krone) 14.52, unchanged;

Latin America: Argentina (free) 7.24, unchanged; Brazil (free) 2.00, unchanged; Mexico 11.64, unchanged; Venezuela (bolivar) 30.03, unchanged.

Market Firms, Aircrafts Gain

NEW YORK (AP) — The Stock Market was firm today with trading moderate.

Prices usually were small fractions higher or lower with plus signs predominating.

Trading started fast with a number of large blocks on the tape, but within a short time the rate slackened considerably.

Douglas Aircraft, which gained 8½ points last week, was up 1¾ on an opening block of 1,500 shares at 93¾. Thereafter it went up to 95.

Douglas last week reported high earnings, and it also stood to benefit from the proposed stepped up spending for air defense. Then, too, when any stock gets as high priced as Douglas, Wall Street always beings to hear rumors of a split.

Lower were Chrysler, General Motors, Anaconda, Copper, American Telephone, and DuPont.

New York Stocks

Figures after decimal points are eighths

Adams Exp	103.2	Kelsey Hay	17.3
Admiral	20	Kennecott	68.2
Air Reduc	34.3	Kimb Clk	49.4
Alleg L Stl	32.1	Kresge SS	24
Allied Ch	75	Kroger	46
Allied Strs	39	Lehn & F	16.1
Allis Chal	47.5	LOF Glass	44
Alum Ltd	49	Lib McN & L	9.7
Alum Co Am	62.6	Ligg & Myers	65.2
Am Airlin	12.3	Lockh Airc	38.7
Am Can	36.7	Loew's	14
Am Car & Fdy	34.2	Lone S Cem	30.3
Am Cyan	46.6	Mack Trucks	14.5
Am Gas & El	34	Marsh Field	24.4
Am Loco	13.6	Martin Gl	18.1
Am M & Fdy	24	May D Str	29.5
Am N Gas	41.4	Mead Cp	30.1
Am Rad	14.4	Mid Cont Pet	67.5
Am Seating	23.7	Midl Stl Pd	33.2
Am Smelt	30.6	Monsan Ch	83.6
Am Stl Pd	38.7	Mont Ward	60.6
Am Tel & Tel	158.5	Motor Pd	22.2
Am Tob	62.5	Mot Wheel	23
Anac Cop	31.6	Motorola	33.3
Anac W & C	48.3	Mueller Br	24.4
Armour	9.4	Murray Cp	21
Atchison	8.6	Nash Kelv	16.5
Atl Cst Line	90.4	Nat Bisc	37.2
Atl Refin	30.3	Nat Cash R	60.6
Atlas Pdr	37.6	Nat Dairy	64
Avco Mfg	5	Nat Lead	40
Bald Lima	9	Nat St	48.4
Balt & Ohio	20.1	Nat Thea	6.7
Bendix Av	64.1	NY Air Brk	18.7
Benguet	15/16	NY Central	21.7
Beth Stl	53.2	Nia M Pw	28.7
Boeing Airp	32.5	Norf & West	41.7
Bohn Alum	21.4	No Am Av	24.1
Bond Strs	13.6	Nor Pac	58.3
Borden	58.4	Nor Sta Pw	14.5
Borg Warn	78.3	Northw Airl	8.4
Briggs Mf	26.5	Ohio Oil	59
Brist My	22	Packard	4
Brun Balke	14.6	Pan A W Air	10.6
Budd Co	11.7	Param Pict	27.7
Burr Add	16.6	Parke Dav	35.3
Calum & H	8⅛	Penney (JC)	77.4
Camph Wy	22	Pa RR	17.6
Can Dry	13	Pepsi Cola	14.6
Cdn Pac	23.5	Phelps D	32.4
Capital Airl	9.5	Philco	7
Case (JI)	17	Philip Mor	43.3
Cater Trac	499.5	Phill Pet	59.6
Celanese	30.6	Pills Mills	37.3
Ches & Ohio	35.4	Pit Plate Gl	55.6
Chi & NW	35.4	Proct Gam	69.4
Chrysler	50	Pullman	43
Cities Svc	83	Pure Oil	54.3
Climax Mo	40.2	RKO Pic	3.7
Cluett Pea	34.2	Radio Cp	23.7
Colg Palm	42	Rem Rand	13
Col Gas	13.1	Rep Motors	20.2
Con Edis	42.7	Repub Stl	50.3
Con GE	27.2	Reyn Met	56.1
Consum Pw	39.4	Rey Tob B	38.5
Con Pw pf 4½	109.6	St Jos Lead	34
Cont Can	56.1	Seab Al RR	44.3
Cont Mot	6.3	Sears Roeb	41.4
Cont Oil	56.6	Shell Oil	89
Corn Pd	75.3	Simmons	32.1
Cruc Stl	23.5	Sinclair Oil	36.7
Curtiss Wr	8.7	Socony Vac	37.3
Doug Airc	94	Sou Pac	39.1
Dow Chem	34.5	Sou Ry	43.7
DuPont	107.4	Sparks W	5
Eagle Pich	18.2	Sperry	46.4
East Airl L	23	Std Brand	29.1
Eastm Kod	49.3	Std Oil Calif	57.6
El Auto L	42.4	Std Oil Ind	75.3
El & Mus In	1.6	Std Oil NJ	77.2
Erie RR	17	Std Oil Ohio	36.4
Ex-Cell-O	52.6	Studebaker	20.1
Firestone	68.4	Suth Pac	31.4
Freept Sul	48.2	Swift & Co	44.7
Gen Elec	61	Sylv El Pd	23.1
Gen Fds	30	Texas Co	81
Gen Mot	64	Tex G Sul	89
Gen Ry Sig	28.7	Thomp Pd	53
Gen Shoe	41.4	Timk R Bear	38.2
Gen Tel	45.6	Transamer	26.3
Gen T & Rub	30.7	Twent C Fox	21.3
Gillette	47.2	Underwood	38.6
Goebel Br	7	Un Carbide	72.7
Goodrich	80.2	Un Pac	112.4
Goodyear	46.2	Unit Air Lin	23.1
Grah Paige	1.3	Unit Airc	49.5
Gt No Ry Pf	49.4	United Cp	5
Gt West S	18.5	Unit Fruit	47.4
Greyhound	13.7	U S Lines	16.4
Gulf Oil	47.7	U S Rub	30.5
Hersh Choc	40.4	U S Smelt Pf	57.8
Holland F	11.3	U S Steel	40.6
Homestk	34.3	U S Tob	18
Hooker El	80	Van Raal	23.6
Houd Hersh	14.5	Walgreen	25.4
Hud Mot	10.2	Warn B Pic	14
Ill Cent	80.1	W Va Pulp	25.6
Inland Stl	44	West Un Tel	41.6
Inspir Cop	22.4	Westg A Brk	24.7
Interlk Ir	15.7	Westg El	53.7
Int Harv	29.6	Woolworth	45.1
Int Nick	35.7	Yale & Tow	39
Int Paper	97.5	Yngst Sh & T	40.3
Int Tel & Tel	14.7	Clark Equip	36
Johns Man	70		

STOCK AVERAGES

NEW YORK—Compiled by the Associated Press.

	30 Indust.	15 Rails	15 Util	60 Stocks
Previous day	149.5	82.8	56.5	112.4
Week ago	147.3	81.0	56.3	110.8
Month ago	143.8	78.2	55.2	108.0
Year ago	148.1	91.1	54.6	113.8
1953-54 high	151.8	93.6	56.5	116.2
1953-54 low	130.2	73.5	50.5	99.5
1952 high	150.9	94.8	54.8	115.7
1952 low	131.2	66.7	50.7	97.0

DETROIT STOCKS
(Hornblower & Weeks)

Figures after decimal points are eighths

	High	Low	Noon
Baldwin Rubber*	....	11.6	12.4
D & C Navigation*	....	8	9
Gerity-Michigan*	....	2.3	2.7
Kingston Products	2.7	2.7	2.7
Masco Screw*	....	2.7	3
Midwest Abrasive*	....	5	5.4
Rudy Mfg*	....	3.2	3.4
Wayne Screw*	....	1.5	1.6

*No sale; bid and asked.

News in Brief

Mrs. Ella Hubbard of 5166 S. Fenton Rd., Fenton, told Oakland County sheriff's deputies Saturday that someone took two wheels and tires from her car while it was parked in Rose Center. The thieves apparently were frightened away, deputies believe, before they could remove a front wheel on which they were working. Missing from inside the car was a box of tools.

Robert T. Humphreys, 47, of 509 W. Twelve Mile Rd., Royal Oak, paid a $50 fine and $15 costs Saturday for drunk driving. He appeared before Springfield Township Justice Emmett J. Leib.

West Bloomfield Township Justice Elmer C. Dieterle fined Ted S. Stocki, 28, of 7252 Coleman, Dearborn, $75 and $25 costs Saturday after Stocki pleaded guilty to drunk driving.

Robert L. Jackson, 32, of 43 Orton St., was fined $100 and $10 costs for drunk driving Saturday, by Orion Township Justice Helmar G. Stanaback.

Two fender skirts were taken from the car of Harold Wert of 327 Liberty St. while the car was parked in the Huron Theater parking lot yesterday, according to Oakland County sheriff's deputies.

If your friend's in jail and needs bail, Ph. FE 5-5201. C. A. Mitchell.

Area Firm Gets Bridge Contract

Cost of Projects to Be Built by Birmingham Company Is $581,777

W. H. Harvie Co., Inc., of Birmingham has been awarded the contract to build four bridges over state highways, according to Michigan Highway Commissioner Charles M. Ziegler. Total cost of the projects is $581,777.15.

The contracts were among 11 awarded low bidders in the lower peninsula last week, Ziegler said.

Works includes: Grade separation to carry Toledo-North expressway over M-56 about ¾ths of a mile north of Monroe; grade separation to carry Toledo North expressway over Hurd road, two miles north of Monroe; bridge to carry Saline road over relocation of M-17, 1½ miles southwest of Ann Arbor; and bridge to carry State road over relocation of M-17, 1½ miles southwest of Ann Arbor.

Hoffman Forecasts Bright Future Ahead

WASHINGTON (UP) — Paul G. Hoffman, chairman of the board of Studebaker Corp., believes the automobile industry will sell from 55,000,000 to 65,000,000 cars and trucks during the next 10 years.

Discussing his views with reporters after a social call at the White House Saturday, Hoffman said Americans have regained "confidence" in the economic future during the last three weeks.

Waterford High to Hold Baby-Care Night Classes

WATERFORD TOWNSHIP — Classes in baby care will resume tomorrow night at Waterford Township High School from 7 to 9.

Mrs. Loraine Black, assistant supervisor of Oakland County Health Department bureau of nursing, conducts the classes which are scheduled each Tuesday night until March 16.

Takes Eyes Off Road, Rams Into Parked Cars

Charles Henderson, 56, of 160 N. Johnson Ave., suffered chest bruises and lip cuts Sunday morning when he drove into two parked cars near his home.

He told Pontiac police that he attempted to catch his lunch which was falling off the car seat and took his eyes off the road. He was treated at Pontiac General Hospital.

Deaths in Nearby Communities

Adolphus Clotier

FERNDALE — Requiem Mass for Adolphus Clotier, 63, of 465 Woodsworth was this morning at St. James Church, with burial in Holy Sepulchre Cemetery. Arrangements were by Sullivan and Son Funeral Home, Royal Oak.

Surviving are his widow, Myrtie; his mother, Melvina Clotier, three sisters and three brothers, including Arthur of Royal Oak Township.

Mrs. Alfred Derrigan

HAZEL PARK — Service for Mrs. Alfred C. (Laura M.) Derrigan, 52, of 1432 E. Harry St., will be 9 a. m. Wednesday at Spaulding and Son Funeral Home, Ferndale, with burial in White Chapel Cemetery. She died yesterday in a Detroit hospital after an illness of four weeks.

Surviving besides her husband are two sons, Melvin S. at home and James A. of 3594 E. 9 Mile Rd.; and a sister, Mrs. Lea M. Nephew of Hazel Park.

Hugh G. Taylor

ORTONVILLE — Service for Hugh G. Taylor, 77, of 4575 Oakwood Rd., who died early today, is pending at C. F. Sherman Funeral Home.

Mrs. Leroy Hammersmark

FERNDALE—Service for Mrs. Leroy T. (Elsie) Hammersmark, 41, of 714 Washington, will be 11 p.m. tomorrow at Spaulding and Son Funeral Home with burial in Vassar, Mich. She died Saturday.

Besides her husband, she is survived by a son, William G. Hannah of Pontiac, and a sister, Mrs. Edward Taylor of Ontario.

Mrs. Clara Gottwerth

CLARKSTON — Prayer service for Mrs. Clara Gottwerth, 79, of Byron, will be at 10 a.m. Wednesday at the Byron Funeral Home. Funeral service will be at 2 p.m. at Sharpe Funeral Home, Clarkston, and burial will be in Lake View Cemetery.

Born in Clarkston, Mrs. Gottwerth died Sunday morning at home.

Surviving are a sister, Mrs. Grace Cross of Clarkston; a brother-in-law, John Van Alstine of Byron; and several nieces and nephews.

Mrs. Mary Downes

WATERFORD TOWNSHIP — Service for Mrs. Mary Downes, 87, of Peterboro, Canada, who died Sunday morning, will be tomorrow in Peterboro.

She was the mother of Mrs. William Fleming and Mrs. Herbert Smith, both of Williams Lake, who survive.

Mrs. Alma L. Gass

WASHINGTON—Service for Mrs. Alma L. Gass, 84, of 58781 Van Dyke will be at Schwarzkoff-Miliken Funeral Home, Utica, at 2 p.m. tomorrow, with burial in Davis Cemetery. She died Saturday.

She is survived by a granddaughter, Miss Edith Marsh, and two great grandchildren, Marlene and Lawrence Marsh, all of Washington.

August Tenbruck

BERKLEY — Service for August Tenbruck, 65, of 1022 Harvard Rd. will be at 3 p. m. Wednesday at Huntington Woods Lutheran Church, with burial in Roseland Park Cemetery. He will be at Sullivan and Son Funeral Home, Royal Oak, until noon Wednesday.

Mr. Tenbruck died Sunday in Highland Park General Hospital.

Survivors include his widow, Gertrude, four brothers and one sister, all of Germany.

Mrs. Thomas Risk

ROCHESTER—Service for Mrs. Thomas (Marion) Risk, 40, who died last night at the home of her father-in-law, 47950 Dequindre, will be 2 p.m. Wednesday from William R. Potere Funeral Home with burial in Roseland Park Cemetery, Berkley.

Surviving besides her husband are her father, William Newland of Detroit; a sister, Mrs. Joyce Nasch of Center Line; and four brothers, Andrew, Robert and James of Detroit and William in California.

Sandra Kay Gerber

AUBURN HEIGHTS—Service for Sandra Kay Gerber, 8-year-old daughter of Mr. and Mrs. Norman F. Gerber of 2705 Forest St. will be at 1 p.m. Wednesday at the Dudley H. Moore Funeral Home, with burial in White Chapel Memorial Cemetery.

She died Sunday.

Besides her parents, she is survived by two brothers, James Michael and Rickey Duane, at home, and her grandparents Mrs. Jennie Gerber and William Gerber of Pontiac, and Mrs. Alex Ott of Detroit.

Naval Station Gets New Commander

Lt. James G. McShane will succeed Lt. C. J. Casserly as commander of Pontiac Naval Reserve Center in ceremonies at 3:30 this afternoon at reserve headwuarters, 469 S. East Blvd.

McShane was assigned here from a division of the North Atlantic Treaty Organization.

Casserly will become executive officer of the USS Leonard E. Mason, a destroyer operating from west coast ports.

Truck Rams Tree, Girl Hospitalized

A 17-year-old Ohio girl was injured Sunday when the truck in which she was riding went out of control on Rochester Rd. in Oakland Township and hit a tree.

Miss Alice Hammerstrom, of 5 Birchhead Pl., Toledo, is in good condition today at Pontiac General Hospital with severe nose, eye and hand cuts and a fractured nose.

She was a passenger in a truck driven by James M. Eastman, 17, of 257 Cortland, Highland Park. Eastman told Oakland County sheriff's deputies he was passing another auto when his truck skidded.

Keego Harbor Man Hurt in Auto Crash Saturday

William Scott, 17, of 3039 Hendricks, Keego Harbor, was treated for leg injuries at St. Joseph Mercy Hospital Saturday following a collision at Woodward Ave. and South Blvd.

Pontiac Police said Scott's auto rammed a car driven by Robert L. Johnson, 18, 6943 Playfair, Walled Lake, after Johnson stopped for a traffic light.

Sen. William P. Frye of Maine served longer as president pro tempore of the U. S. Senate than any other man. He served forom Dec. 2, 1895, to April 27, 1911.

Life Education Class Dates Set at Waterford

WATERFORD TOWNSHIP — Meetings on life education have ben scheduled for tomorrow and Wednesday night at Waterford Township High School.

Sponsored by the township planning committee, the meetings will feature Mr. and Mrs. David Treet of Flint, teachers in family life education and pre-natal classes.

Tomorrow's 7:30 p.m. session is for mothers and daughters and will be directed by Mrs. Treet. At the same hour Wednesday, Treet will be in charge of the meeting for fathers and sons.

Films and models will be used.

TAX CONSULTANTS
Income Tax Forms Typed by Experienced Personnel
Bonded and Confidential
Tabulation Mailing Lists
Write Box 12, Pontiac Press

Heat Hits Melbourne

MELBOURNE, Australia (AP) — Melbourne sweltered today in 100.3 degree temperature.

For Sale
by Receiver—
Operating modern cement block plant and builders' supply company, located in Pontiac, including all buildings, equipment and inventory on hand.
Address inquiries to:
Box No. 32,
The Pontiac Press

GET A LIFT WITH A LOAN from HFC!
$20 to $500
on signature, car or furniture

Money troubles got you down? Do as more than 30,000 people do every week at Household Finance. Get a lift with a loan this fast, friendly, dependable way.
Loans made without endorsers. Same-day service. Requirements are easy to meet. Many repayment plans. Monthly payments to fit your income. Loans made quickly to clean up old bills, fuel, repairs, taxes, any good reason.

TODAY... pick up your phone... get a lift with a loan!

Cash You Get	MONTHLY PAYMENT PLANS 20 payments	18 payments	12 payments	6 payments
$ 50			$ 5.03	$ 9.24
100	$ 6.65	$ 7.20	9.98	18.39
200	13.11	14.21	19.77	36.59
300	19.55	21.20	29.55	54.78
500	31.39	34.16	48.09	90.02

Household's charge is the monthly rate of 3% on that part of a balance not exceeding $50, 2½% on that part of a balance in excess of $50, but not exceeding $300, and ¾% on any remainder.

HOUSEHOLD FINANCE
Corporation of Pontiac
3½ South Saginaw St.
The Kay Bldg., 2nd Floor
PHONE: FEderal 4-0535
Loans made to residents of nearby towns

MEN-WOMEN!
AGES 18-50
Prepare Now for U. S. Gov't Jobs
Thousands of Openings
Start High as $3,795.00 First Year
Civil Service Offers Security, Good Salaries, Regular Pay Raises, Promotions, Paid Sick Leave, Long Vacations with Pay, Liberal Pensions.
Train Now for Examinations In Your Vicinity. Grammar School Sufficient for Many Jobs. Stay on Present Job While Training.
For FREE information, mail coupon today
I AM VERY MUCH INTERESTED IN CIVIL SERVICE. I am a United States Citizen. Please send full information and list of positions.
Name ..... Age .....
Address ..... Phone .....
City ..... State .....
Time Usually at Home .....
MAIL TO
LINCOLN INSTITUTE
PEKIN 3, ILLINOIS

Do You Need
$25 TO $500?
At Provident, employed people—married or single—enjoy a prompt "Why Certainly!" to their loan request. Every effort is made to fit the loan to your specific needs and income . . . with a payment date that's convenient. You'll like the friendly, neighborly atmosphere at Provident. And you will find that your loan transaction is truly a pleasant experience. Phone, write, or just drop in.
Loans made on Signature, Furniture or Auto
Provident Loan
and Savings Society of Detroit
2nd Floor • Lawrence Bldg., 7 WEST LAWRENCE ST.
Gerald Harvey, Manager • PONTIAC • FEderal 2-9249
Loans made to residents of all surrounding towns

OPERATION BRAKES

Does your car pull to the right or left when brakes are applied? Can you press you your brake pedal within one inch of the floor? Does it take you more than 30 feet to stop going at 20 M.P.H.

IF SO — YOU NEED EXPERT BRAKE SERVICE!

Let Us Check the Following at No Extra Charge!
• Lining • Master Cylinder
JEROME

Your Savings Are Insured to
$10,000
FEDERAL SAVINGS AND LOAN INSURANCE CORPORATION — SAFETY OF YOUR SAVINGS — INSURED — UP TO $10,000
This emblem represents the safeguard that surrounds your savings in an account at Pontiac Federal. Besides this insurance your money is protected through sound investment and capable, conservative, local management. AND 2% current rate . . . is paid on the entire account.

Hours lost in Minutes!
It takes many an hour and many a dollar to build an automobile . . . but, in one tragic moment, it can be destroyed and worse-still, your savings may be lost, too, in a lawsuit. Let us provide you with complete Automobile In-

Krause Denies Sugar Bowl, ND Football Pact

Irish Athletic Director Says Atlanta Statement Is Ridiculous

ATLANTA (AP) — A report that Notre Dame was "leaning toward acceptance" of a bid to become a long-term Sugar Bowl participant has been branded as false at both ends.

Furman Bisher, sports editor of the Atlanta Constitution, said yesterday the Irish had been offered a five-to-ten-year contract to appear in New Orleans each Jan. 1. He quoted his source as saying Notre Dame was leaning toward acceptance.

"There is absolutely nothing to it," declared Ed Krause, Notre Dame athletic director. He said at South Bend, Ind., that the school's no bowl policy remained unchanged.

Similar comment came from the Sugar Bowl's executive committee in New Orleans. One member called the report "a ridiculous rumor."

Red Schoendienst has played eight seasons with the Cardinals.

Italians Win 2-Man 'Sled Championship

CORTINA D'AMPEZZO, Italy (AP) —Italy won its 1st world two-man bobsled championship today with record runs down Cortina's sheer-ice mile long slide.

Guglielmo Scheibmeir, hotel owner and father of four children, drove to a spectacular break-neck victory down the slippery chute with a four-heat total time of five minutes, 47.08 seconds.

Jet pilot Italo Petrelli finished 2nd to give Italy a one-two sweep in the field of 15 sleds from eight nations. Petrelli had total time of 5:49.04.

Stanley Benham of Lake Placid, N. Y., placed 3rd for the United States a camera click behind in the total time of 5:49.21.

Only 7 Unbeaten Teams

NEW YORK (AP)— The list of unbeaten college basketball teams was down to seven today.

Western Kentucky, with 18 triumphs, heads the pack, followed by Lawrence Tech with 16 and Duquesne with 15.

The others include Connecticut with 14; Kentucky, the No. 1 team in the country in the weekly Associated Press poll, and Norwich, each with 12, and Erskine with 11.

Duff's Concern? Only Players

Hugh (Duffy) Daugherty, head football coach at Michigan State, doesn't appear overly concerned with the loss of part of his staff.

MSC backfield coach Steve Sebo was announced saturday as the new head coach at Pennsylvania and there is strong feeling he may be joined in the head coaching ranks or at Penn by Spartan end coach Earle Edwards.

Alger Conner of Pontiac, ex-PHS all-stater and tackle star at Michigan State, was with Daugherty when the Sebo news was released. Conner reports Daugherty's reply when asked about Sebo's departure:

"It's OK, as long as they don't take my bal; players."

Daugherty, of course, is given much credit for steering prep grid stars to East Lansing, especially those from Pennsylvania.

Devils Win 16th in Row

DETROIT (AP) — Lawrence Tech's Blue Devils swept to their 16th straight victory last night against a stubborn Creighton University basketball squad 92-81.

Tribe Needs Outfield Help, Al Rosen Says

NEW YORK (AP)—Al Rosen, who slugged his way to the American League's Most Valuable Player award last year, today decided his Cleveland Indians could beat out the New York Yankees for the pennant this year.

But he left himself an opening—a big "if."

"A deal for an outfielder might do it," he declared. He admitted that the present Indian outfield of Dale Mitchell, Larry Doby and Wally Westlake would not be enough to edge out the Yanks.

Ted Williams' Wife Asks Separate Maintenance

MIAMI, Fla. (INS) — Boston Red Sox star Ted Williams is being sued for separate maintenance by his wife, Doris, on mistreatment charges in Dade (Miami) county circuit court.

Mrs. Williams, who filed her suit Saturday before justice George E. Holt, charged through her attorney that her husband has beaten and abused her, used obscene and profane language before her, and generally made "life an intolerable burden and physical impossibility."

NOTICE TO VOTERS OF INDEPENDENCE TOWNSHIP

In accordance with a resolution duly passed and adopted by the Independence Township Board at a meeting held December 1, 1953, Independence Township shall add another precinct to be known as Precinct Number 2.

Said Precinct Boundaries shall be described as follows:

Beginning at the corner of Walters and Walton Roads thence East to the East Township Line, thence South to the corner of Mann Road and Rohr Road, thence West to the Southwest corner of Section 34, thence North to the point of beginning. Voting place for new Precinct Number 2 shall be Sashabaw School, located on Maybee Road.

The Balance of the Township including the Village of Clarkston shall comprise Precinct Number 1 and the Voting Place shall be Independence Township Hall, Clarkston.

HAROLD J. DOEBLER,
Township Clerk.
Jan. 25, '54

INDEPENDENCE TOWNSHIP
REQUEST FOR BIDS

Sealed bids will be accepted up to 7:30 p.m. February 2, 1954, by the Township of Independence, Oakland County, Michigan, for the following equipment:

1 Auxiliary fire fighting unit, mounted on a Dodge Power Wagon Express Truck. Specifications on file at the Township Clerk's Office, Independence Township Hall, Clarkston, Michigan.

Signed HAROLD DOEBLER,
Township Clerk.
Jan. 25, 26, 27, '54

REQUEST FOR BIDS

The Board of Education of the Walled Lake Consolidated Schools, Walled Lake, Michigan, requests bids for the purpose of two pieces of property described as follows:

"A certain piece of land situated at the intersection of Beck and 12 Mile Roads in the Township of Novi, County of Oakland and State of Michigan, described as follows: to wit:—Town 1 N. Range 8 East Section 8. S. 181.65 feet of E. 100.6 feet of the S.E. Quarter." and

"A certain piece of land known as the Bassett School, located in the Township of Novi, County of Oakland and State of Michigan, more particularly described as follows: Part of the Southeast quarter of Section 2, Town 1 North, Range 8 East, Novi Township beginning at the Southeast Section corner, thence west along the south section line 191.70 feet, thence North 1°19'30" East 158.03 feet, thence North 89°13'10" East 188.63 feet to the East Section line, thence 0°12' West 160.55 feet to the point of beginning. Containing 0.695 acres, the same more or less."

Bids are due on or before 8:00 P.M. Eastern Standard Time February 10th, 1954, in the office of the Superintendent of Schools, at which time they will be publicly opened.

A good faith check equal to 5% of the total bid must accompany all bids. Said good faith check will be returned to the unsuccessful bidders.

The Board of Education reserves the right to reject any or all bids.

JOSEPH W. LONG,
Secretary
Walled Lake Board of Education
Jan. 25, '54

NOTICE OF SPECIAL MEETING

To the qualified electors of the Clarkston Community School District, Oakland County, Michigan.

Notice is hereby given, that a special meeting of the electors of the Clarkston Community School District, in the County of Oakland, and State of Michigan, will be held in the elementary school building in the Village of Clarkston, Michigan, on Tuesday, the 2nd day of February, 1954, at 7:00 o'clock a.m., Eastern Standard Time, to vote upon the following propositions:

(a) Shall the Clarkston Community School District, County of Oakland, State of Michigan, borrow the sum of not to exceed six hundred thousand dollars ($600,000) and issue its bonds therefor, for the purpose of defraying the cost of erecting and furnishing an addition to each of the three elementary school buildings and an addition to the high school building, in said school district?

(b) Shall the limitation on the total amount of taxes which may be assessed each year against property in the Clarkston Community School District, County of Oakland, State of Michigan, for all purposes except taxes for the payment of interest and principal on obligations incurred prior to December 8, 1932, be increased as provided in Section 21 of Article X of the Constitution of Michigan, for a period of twenty (20) years from 1954 to 1973, both inclusive, by 1% ($10.00 per $1,000) of the assessed valuation as equalized, for the purpose of paying principal and interest on bonds aggregating not to exceed $600,000 in principal amount to defray the cost of erecting and furnishing an addition to each of the three elementary school buildings and an addition to the high school building, in said school district, and for the purpose of establishing a reserve for the payment of said principal and interest, with the provision that if in any year it shall not be necessary to levy all of such increase for the above purposes under the terms of the bond contract, then any surplus taxing power may be used to raise money for the building and site fund?

Notice is further given, that polls for said meeting will be open from 7:00 o'clock a.m. to 8:00 o'clock p.m., Eastern Standard Time.

Notice is further given, that the Board of Education of said school district has estimated that six hundred thousand dollars ($600,000) is the amount of money necessary to be borrowed for the project for which said bonds are to be issued.

The following statement has been received from the County Treasurer as to previously voted increases in the total tax rate limitation affecting taxable property in the school district, to wit:

I, Charles A. Sparks, County Treasurer of the County of Oakland, State of Michigan, do hereby certify that according to the records in my office, as of January 21, 1954, the total of all voted increases in the tax rate limitation above the 15 mills established by Section 21 of Article X of the Michigan Constitution, affecting taxable property in the Clarkston Community School District in said County, is as follows:

Local Unit	Voted Increases	Years Increase Effective
Clarkston Community School	6 mills	1951 thru 1970
Clarkston Community School	1 mill	1951 thru 1970
Clarkston Community School	3 mills	1951 thru 1970
School District No. 1 of the Township of Independence (now a part of the Clarkston Community School District)	15 mills	1949 thru 1968

Dated: January 21, 1954

CHARLES A. SPARKS,
Oakland County Treasurer
LLOYD M. SIBLEY,
Chief Deputy Treasurer

This notice is given by order of the Board of Education of said school district.

WALTON T. ROBBINS,
Secretary of the Board of Education of said School District.
Jan. 23, 25, 26, 27, 28, 1954

STATE OF MICHIGAN—In the Probate Court for the County of Oakland, Juvenile Division.

In the matter of the petition concerning Roy Chester Brown, minor, Cause No. 13307.

To Roy Brown, father of said minor child.

Petition having been filed in this Court alleging that the present whereabouts of the father of said child is unknown and the child has violated a law of the State, and that said child should be placed under the jurisdiction of this Court.

In the name of the people of the State of Michigan, you are hereby notified that the hearing on said petition will be held at the Court House in the City of Pontiac in said County, on the 2nd day of February A. D. 1954, at nine o'clock in the forenoon, and you are hereby commanded to appear personally at said hearing.

It being impractical to make personal service hereof, this summons and notice shall be served by publication of a copy one week previous to said hearing in the Pontiac Press, a newspaper printed and circulated in said County.

Witness, the Honorable Arthur E. Moore, Judge of said Court, in the City of Pontiac in said County, this 22nd day of January A. D. 1954.

Seal ARTHUR E. MOORE,
Judge of Probate.
A true copy PAULINE E. HEWITT,
Deputy Probate Register,
Juvenile Division.
Jan. 25, '54

Death Notices

GERBER, JAN. 24, 1954, SANDRA Kay, 2705 Forest St., Auburn Heights, age 8; beloved daughter of Norman F. and Dorothy Gerber; dear brother of James Michael and Rickey Duane Gerber. Funeral service will be held Wednesday, Jan. 27, at 1 p.m. at the Dudley H. Moore Funeral Home, Auburn Heights with Rev. Lawrence Dickens officiating. Interment in White Chapel. Sandra Kay may be seen after 6 p.m. Tuesday evening at the Dudley H. Moore Funeral Home.

KIRIAKIDES, JAN. 24, 1954, NICKolas (Nick), 261 Orchard Lake Ave., age 68; beloved husband of Mrs. Sophia Kiriakides; dear father of Gus and Sam Kiriakides; one sister survives in Greece. Funeral service will be held Tuesday, Jan. 26, at 2 p.m. at the St. George Greek Orthodox Church with Fr. Soterior Gouvellis officiating. Interment in Oak Hill Cemetery. Mr. Kiriakides will lie in state at the Farmer-Snover Funeral Home.

MASON, JAN. 24, 1954, MARY, 295 Prospect St., age 67; beloved wife of William E. Mason; dear mother of Mrs. Isabella LaBarge, Mrs. Hannah Fuller, Patrick and Kenneth Mason; dear sister of Mrs. James Mason, Mrs. Arthur Dion, Mrs. William Vallancourt, Mrs. Howard Hartman and Mrs. Jay Ford. Funeral service will be held Tuesday, Jan. 26, at 9 a.m. at St. Michael's Church. Interment in Mt. Hope Cemetery. Recitation of the Rosary will be held at 8 p.m. this evening at the Voorhees-Siple Funeral Home.

SPRING, JAN. 25, 1954, GEORGE H., 64 Seneca St., age 55; beloved husband of Mrs. Fern Spring; beloved son of Mrs. Thomas Spring; dear brother of William Spring. Funeral service will be held Wednesday, Jan. 27, at 1:30 p.m. at the Huntoon Funeral Home with Rev. Arthur Ecker officiating. Interment in Perry Mt. Park. Mr. Spring will lie in state at the Huntoon Funeral Home.

SWAIN, JAN. 23, 1954, CINDY L., 362 Waldon Rd., beloved infant daughter of Robert L. and Mary Swain; dear sister of Rose Ann and Robert Michael Swain. Funeral service will be held Tuesday, Jan. 26, at 11 a.m. at the Voorhees-Siple Funeral Home. Interment in Square Lake Cemetery. Baby Cindy will lie in state at the Voorhees-Siple Funeral Home.

Card of Thanks 1

WE WISH TO THANK THE MANY friends and neighbors for their kind expressions of sympathy during our recent bereavement. The family of Ernest A. Pearson.

WE WISH TO THANK THE MANY friends, relatives and the Local UAW-CIO No. 594 and the departments 2520, 2506 and 2510 also 2560 for their kind expression of sympathy during our recent bereavement. The family of Albert Koop.

In Memoriam 2

IN LOVING MEMORY OF CPL. John A. Armstrong, who was killed in action in 1945.
God called him home! it was His will,
But in our hearts we love him still;
His memory is as dear today
As in the hour he passed away
We often sit and think of him
when we are all alone,
For memory is the only thing
That grief can call its own
Sadly missed mother dad and family.

IN LOVING MEMORY OF HARRY W. Ashbaugh who passed away three years ago the 25th of Jan.
God knows how much I miss him,
Never shall his memory fade;
Loving thought shall ever wander
To the spot where he is laid.
Sadly missed by his family.

IN LOVING MEMORY OF THOMAS H. Thor who passed away January 24, 1951. The world may change from year to year and friends from day to day,
but never will the one love from memory pass away.
Sadly Missed by Wife and Charles and Sheryl.

Flowers 3

SCHAFFER'S — FLOWERS
123 AUBURN FE 2-3172

Funeral Directors 4

Donelson-Johns
FUNERAL HOME
"DESIGNED FOR FUNERALS"

Voorhees-Siple
FUNERAL HOME
Ambulance Service, Plane or Motor
FE 2-8378

Place a

Want Ad

Today!

Your tireless teammate, a Classified ad! To get things done quickly and economically phone FE 2-8181 for an experienced ad-writer.

BOX REPLIES

At 10 a.m. today there were replies at the Press office in the following boxes:

15, 17, 22, 23, 24, 26, 28, 33, 34, 39, 46, 48, 57, 88, 91, 98, 99, 100, 103, 106, 107, 108, 110, 112.

The Pontiac Press
FOR WANT ADS
DIAL FE 2-8181
From 8 a.m. to 5 p.m.

All errors should be reported immediately. The Press assumes no responsibility for errors other than to cancel the charges for that portion of the first insertion of the advertisement which has been rendered valueless through the error. When cancellations are made be sure to get your "kill numbers." No adjustments will be given without it.

Closing time for advertisements containing type sizes larger than regular agate type is 12 o'clock noon the day previous to publication.

Transient Want Ads may be canceled up to 9:30 the day of publication.

CASH WANT AD RATES
Lines 1 Day 3 Days 6 days

3	$1.25	$1.68	$2.52
4	1.60	3.12	4.56
5	2.00	3.60	5.40
6	2.40	4.32	6.48
7	2.80	5.04	7.56
8	3.20	5.75	8.64
9	3.60	6.48	9.72

Birmingham Office
Ph. MIdwest 4-0844
379 Hamilton

Help Wanted Male 6

MAN

Sure you're making money but are you happy in your work? Are you stymied in your quest to reach the top?
If so, you owe it to yourself to investigate this opportunity. Absolute automatic promotions are gained on achievement. You can go as far as you want. If you are ambitious, can recruit and handle sales people we would like to talk to you. If qualified, you can make $10,000 the first year, more later. All replies held in strict confidence. For personal interview write to Wm. B. Campbell, Statler Hotel, Detroit, Michigan. No phone calls.

IRONINGS DONE IN MY HOME, $3 per bushel. FE 5-5028.

TOOLMAKER
Must be qualified. Apply Avon Tube Co., Rochester, Mich. Phone, OL 1-9671, Mr. White.

OUTSIDE SALESMAN, EXPERIenced in selling lumber and building supplies. The Albert B. Lowrie Lumber Co. 1441 Baldwin Avenue. FE 2-9104.

IF YOU'RE NEAT, CLEAN AND industrious, own your own car and 21; I have an opportunity for you that will beat anything in the state of Michigan. Why not call FE 4-5172 right now.

BANK TELLER
Young man with sufficient banking experience capable of doing teller work in small but recently remodeled bank. Inquire The State Savings Bank, South Lyon, Mich. South Lyons, GEneva 8-2211.

WANTED EXPERIENCED STAtion operator and attendant. Applu 3861 Elis. Lk. Rd.

WANTED — MAN WITH CAR. Would you like to increase your weekly income $35 to $50 or more in your spare time supplying Rawleigh products to consumers in Pontiac? Also full time openings. Write Rawleigh's Dept. MCA-69A-247, Freeport, Ill.

LAID OFF?
HARD WORK, BIG PAY GUARanteed $75 a week. Car necessary. Neat appearance, local area work. 736 West Huron. Tues, Jan. 26, at 10:30 a. m. or 2:30 p.m.

REAL ESTATE SALESMAN
With our tremendous advertising program a hard working salesman should make a minimum of $1,000 per month. 1 or 2 qualified high type salesmen will be chosen. See Realtor Partridge, 43 W. Huron St. Ph FE 2-8316

FOREIGN & DOMESTIC JOBS High pay to $14,000. Fare paid. Alaska, So. Am., U.S. etc. Stamped self-addressed envelope brings reply. Foreign Opportunities, Waseca, Minn.

MAKE BIG MONEY SELLING INdustrial brush line to gas stations, stores, factories. Joe Usher, Ill. made $995.61 in month. Protected territory; full commissions on repeat orders. No experience needed. Sample Offer guaranteed. Write HARPER BRUSH, 2124 Third, Fairfield, Iowa.

FOREIGN EMPLOYMENT CONstruction Work. If interested in foreign projects with high pay, write Foreign Service Bureau, Box 298, Metuchen, N. J.

CAN YOU USE $60 EXTRA PER week? Show amazing cushion comfort shoes. Commissions to $4 pair. Cash bonus. Experience unnecessary. Write for Free catalog, information. TANNERS Shoes, 429 Boston, Mass.

EXPERIENCED DENTAL ASSISTant state age, height, weight, and other qualifications, also salary expected. Box 107, Pontiac Press.

Help Wanted Male 6

NEEDED
Journeymen
Millwrights
Machine Repairmen
ELECTRICIANS
PIPE FITTERS
WOOD PATTERN MAKERS
Toolmakers
APPLY
PONTIAC MOTOR DIVISION
Employment Office
GLENWOOD AVE. PONTIAC, MICH.

MAN WITH PAINT OR WALLpaper retailing experience, must have references. Apply 105 N. Saginaw, 9 to 5.

WANTED EXPERIENCED STAtion operator and attendant. Apply 3861 Elis. Lk. Rd

---

A RARE SELLING OPPORTUNITY for honest, hard-working man 25 to 50, with old, progressive highly rated nursery company. Advancement for the right man. Thorough training in field. Liberal commission. Car essential. For interview, phone FE 2-6889.

Wanted!
PINSETTERS
Appear in person. Montcalm Bowling Center 39 East Montcalm St.

ACTUAL JOBS OPEN IN U. S., So. Am., Europe. To $15,000. Write Employment Information Center, Rm. 339, 316 Stuart St., Boston.

MANAGER FOR SERVICE STAtion. Write Pontiac Press Box 116.

SALESMAN 25-35 YEARS FOR Mail Pouch Tobacco Co., Pontiac area. Salary and commission, car and car expenses furnished. Write experience and qualifications to F. K. Colburn, 10953 Roxburg Ave, Detroit 24.

GRAVEL PUMP OPERATOR. Must know mechanics and welding. Steady work for qualified man. Macomb Sand and Gravel Co., 3295 Auburn Rd. Utica, Mich.

MEN'S CLOTHING SALESMEN, full time. Experienced only. Robert Hall Clothes, 200 N. Saginaw.

FART TIME SALESMAN TO SELL used cars, 193 S. Saginaw.

Help Wanted Female 7

ATTRACTIVE IMMEDIATE OPENING
Christian woman, strong personality with Sunday School experience preferred. Unusual income. Write fully to Box 21, Pontiac Press.

LADY WITH NICE PERSONALITY for counter and checking, and also do alterations. Apply in person after 3 p.m. Bel-ray Cleaners, 10 E. Pike.

LIGHT HOUSEWORK
Permanent, reliable woman for light housework and care of children. Live in OL 6-1392

WOMEN ANYWHERE WITH 2 OR more afternoons or evenings free to hold dress and lingerie parties. No experience necessary. OR 3-7148.

REGISTERED PRACTICAL nurse for private duty. Mayfair 6-3244 or FE 4-3328.

TO BE COMPANION FOR ELDERly lady, live in, FE 7-0767.

WOMAN, 44, DESIRES HOUSEkeeping in motherless home, school aged children preferred. Live in, FE 4-5301.

BEAUTY OPERATOR—MUST BE FIRST CLASS. CALL ZULA'S BEAUTY SALON, MI 4-0460.

GENERAL OFFICE WITH SOME bookkeeping experience. Apply Forest Lake Country Club Sunday, 10 a.m to 2 p.m. Ask for Mr. Eynon or Mr. Handren.

MATURE WOMAN FOR GENERAL housework, 3 in family. Live in 5 days, weekends off, or full time. Midwest 4-3537.

EXPERIENCED MIDDLEAGED white women for grill and steam table work, no Sundays or holidays. Dixie Diner, Birmingham. MI 4-3624.

WILL EXCHANGE BOARD AND room with responsible couple for light services. FE 4-5044.

EXPERIENCED DISH WASHER. Jack and Ina's Grill, 4068 Dixie Hwy. Drayton Plains.

EXPERIENCED WAITRESS, GOOD hours, no evenings, Sunday or holidays, bonus and vacation. Apply at once Riker Fountain, Riker Building.

EXPERIENCED DENTAL ASSISTant or one willing to learn, state age, height, weight, and other identification, also salary expecte write Pontiac Press, Box 107.

MOTHERS — DO YOU HAVE afternoon or evenings free? Turn idle moments into extra dollars. Company tested plan guarantees results. Write particulars to Box 27, THE PONTIAC PRESS.

$23 WEEKLY FOR WEARING lovely dresses given to you as bonus. Just show Fashion Frocks to friends. No canvassing, investment or experience necessary. Fashion Frocks, Dept. O-3837, Cincinnati, Ohio.

MOTHERS — DO YOU HAVE afternoons and evenings free? Turn idle hours into extra dollars. Company tested plan guarantees results. Write particulars to Box 25, THE PONTIAC PRESS.

DEMONSTRATORS — $25 — $40 daily spare time. Our lingerie and apparel are sensation of party plan selling. Free outfit. Beeline Fashions, 4145-M Lawrence, Chicago.

LADIES: SHOW NYLON LINGErie, Children's Wear, Hosiery on Party Plan. 60 styles. Great earnings. We start you. THOGERSEN, Wilmette, Ill.

WOMAN TO CARE FOR 3 MONTH old child and light housework. Stay nights. Steady. MA 4-1847.

WHITE WOMAN FOR GENERAL housework, Live in, MA 6-3725.

SLICE OF HAM

"The sarge wasn't kidding about that room with running water!"

Help Wanted Female 7

CAREER WOMAN
Sure you're making money, but are you happy in your work? Are you stymied in your quest to reach the top?
If so, you owe it to yourself to investigate this opportunity. Absolute automatic promotions are gained on ahcievement. You can go as far as you want as fast as you want. If you are ambitious, can recruit and handle sales people we would like to talk to you. If qualified you can make $10,000 the first year, more later. All replies held in strict confidence. For personal interview write to: Wm. B. Campbell, Statler Hotel, Detroit, Mich. No phone calls.

CASHIER, RELIABLE JEWELRY store, with some knowledge of bookkeeping, 5 day week, apply in person, Enggass Jewelry Co., 25 N. Saginaw.

MOTHER'S HELPER — LIVE IN. Midwest 4-0557

EXPERIENCED GIRL OR YOUNG lady to take charge of card department. Full time at LaBelle's Book and Gift Shop in Birmingham.

BEAUTY OPERATOR, MEL'S Beauty Salon, MI 4-1936.

EXPERIENCED WAITRESS TO start work at once, Age 25 to 50. Call FE 2-9135 before 5 p.m.

WOMAN, MIDDLEAGED TO STAY nights. Care of child. More for home than wages. References. Write Pontiac Press Box 117.

GIRL FOR GENERAL OFFICE work, steady employment. Please state age qualifications, experience and salary expected. Write box 39 Pontiac Press.

WOULD LIKE LADY TO CARE for 2 children. FE 5-0905.

WALLPAPER AND PAINT STORE sales and general work, prefer middle aged women. Apply 105 N. Saginaw 9:00 to 5:00.

EXPERIENCED DENTAL ASSISTant or one willing to learn, state age, height, weight, and other identification, also salary expected, write Pontiac Press, Box 107.

TIRED OF BEING LAID OFF? Why not call FE 4-5172 right now for the opportunity of your life time.

HOUSEKEEPER — MOTHERLESS home Have 3 children. Would accept 1 child. Take full charge. Write Pontiac Press Box 112.

Help Wanted 8

MAN AND WIFE TEAM FOR A CAREER SALES
Man and wife who want to move ahead rapidly as district managers in the field of selling direct to the home.
Your product will be top quality nationally advertised princess china, sold on the most liberal club plan in its field. Your job will be to recruit, train and guide a group of sales people with no limitations on how fast or how large you can grow. Rapid promotions are automatic on the record of achievement.
Generous recruiting & training fees plus overwrite and commissions paid weekly. No collecting or delivering. Experience selling direct to the home with recruiting and organizing desirable. If qualified you can expect to earn about $10,000 the first year. Position to be filled within 2 weeks. Write at once to Wm B. Campbell, Statler Hotel Detroit, Mich. No phone calls.

MEN, WOMEN, 30 AND UP, IF punctual, ambitious, willing to learn, neat, clean, like people have a car, interested in $100 per week. See me. If doubtful, need a boss, tardyness, lazy, know it all, stay away, C. H. Smith, 150 N Perry.

EXPERIENCED OR INEXPERIenced real estate salesmen to help handle 200 home projects. Phone Ortonville 132 or OR 3-7293.

BIG PART-TIME EARNINGS! Run Popular plastic parties or sell to friends, neighbors. Huge line —factory price! Free catalog, write Durever, Roosevelt, N. Y.

Instructions 9

LEARN WELDING FOR BIG PAY opportunities. Easy to train, spare time. Complete instruction in arc & acetylene welding. Get FREE facts. Utilities Ins., Box 18, Pontiac Press.

ACCORDIONS LOANED FREE TO beginners. Lessons given at your home by experienced teacher. OR 3-0466.

Instructions 9

Accounting, Shorthand,
Typing-refresher courses
Business Training
Day, ½ day & Eves. —Enroll now.
The Business Institute
7 W. Lawrence St. FE 2-3531

HIGH SCHOOL—NO CLASSES Study at home, spare time. DIPLOMA awarded. Write for FREE catalog 9, Wayne School, Box 20, Pontiac Press.

Work Wanted Male 10

EXPERIENCED BAR PORTER, part time or full time. FE 5-4075.

CARPENTER WORK, REMODELing & repairing. FE 7-0274.

ACCOUNTANT AVAILABLE PART time, eves., some mornings, all day Sat. and Sun. Wide experience including all taxes. FE 4-3936 eves.

ALL AROUND FINISHING REmodeling and carpentry. MA 5-2782.

CARPENTER WORK, NEW OR repair Phone FE 4-0185 after 4 p.m

JUNIOR ACCOUNTANT 30 YEARS old. Having 5 yrs practical experience, in all departments of large Mfg. Corp. desires position as supervisor of Accounting Dept. Or Assistant to Senior Accountant. FE 5-3680.

CABINET MAKER & CARPENter Kitchens a specialty. FE 2-3532.

SNOW PLOWING DONE FE 5-9418

CARPENTER WORK WTD., NEW and repair. FE 4-6210.

CARPENTER WORK WANTED, part time only OR 3-2276 or EM 3-5624

Work Wanted Female 11

IF YOU CAN'T AFFORD A FULL time stenographer, let me help you. All work done in my home & guaranteed reasonable rates. Shorthand & typing experience. Pick-up & delivery. Phone FE 4-1265 any time.

WASHINGS & IRONINGS FE 5-9088

WASHINGS WITH FLAT WORK ironed. Reasonable FE 2-1791.

COLORED GIRL DESIRES WORK 5 days week. Reference. FE 5-4080, ask for Edna.

SEWING MENDING. IRONING. FE 5-6278.

WASHINGS OR IRONINGS. FE 2-4497.

WASHINGS AND IRONINGS IN MY home. FE 5-7598.

WIDOW WANTS WASHINGS. WEST side. FE 2-1394.

MIMEOGRAPHING, TYPING themes, dissertations, secretarial work EM 3-5942

IRONINGS DONE IN MY HOME. Pick up and delivery, EM 3-4152.

IRONINGS DONE IN MY HOME. $3 per bushel. FE 5-5028.

WASHINGS & IRONINGS DONE IN my home. Work guaranteed. FE 2-7775.

DAY WORK, CARE OF CHILDREN nights. FE 2-8812

Building Service 12

EAVESTROUGHING
Gas or Oil Furnaces
McLain's Sheet Metal Co.
FE 4-9451

FLOOR LAYING, SANDING AND finishing. 10 years' experience. Modern equipment. John Taylor, phone FE 4-042

TERRAZO RUBBER CERAMIC tile, flagstone, Commercial and residential F.H.A. erms. ELLIS BUILDING, FE 2-2671

CEMENT WORK; RES. & COMM.; free estimates. Raymond Commins, FE 4-6336

COMPLETE REMODELING AND modernizing service. Attic rooms, recreation rooms, dormers, additions, complete apartment alterations. Custom building F.H.A. FE 4-5470.

R. G. SNYDER, FLOOR LAYING, sanding and finishing. Phone FE 5-0592.

BRICK, BLOCK AND CEMENT work. Also chimneys. No job too large or too small. Guaranteed work. Ph FE 4-9694.

STRAND GARAGE DOORS, SALES and service, prompt and efficient service, Ben Mark Garage Door Sales, FE 5-9774.

MASON & CEMENT WORK, FREE estimates. Our work guaranteed. OR 3-0402. A. J. Webster & Son.

FLOOR SANDING, LAYING, FIN. R. Gardner 691 Central FE 2-7519.

Building Service 12

4½ ROOM FRAME 24x30. $2,995. All No. 1 material constructed to FHA specifications, (no cheating). Choice of 3 types of siding. EM 3-2670 eves. Models open 2400 Rolandale, Union Lake.

PAINTING DECORATING, PATCH plastering, tile work. FE 4-2290.

GENERAL BUILDING REPAIR. Brick, stone and cement work. Plastering & tile work. FE 4-2290.

WINTER RATES ON FLOOR sanding and latheing. Estimates. MAple 5-9661.

COMPLETE LINE OF MASONRY, brick block & stone. FE 5-3004.

PLASTERING; NEW & REPAIR. FE 2-2936. Evenings

GUARANTEED ROOFS ALL kinds. Est. 1916 J. A. Hugus, 353 N. Cass FE 3-3021 FE 2-8948.

BLOCK AND CEMENT WORK. Chimney repair Gabe Roth, FE 5-9591.

I WILL BUILD OR COMPLETE your home. Small, reliable builder, by job or hour. Also cabinets. FE 5-3690 after 5 P.M.

Carpenter Contracting
Rough or trim FHA TERMS. Get our bid too. OR 3-2276.

PLUMBING AND HEATING H. S. Compton & Son, FE 4-3767 OR 3-5839.

REMODELING
GARAGES AND MODERNIZATION
FREE ESTIMATES—TERMS
STOPPERT & CECIL
GENERAL BUILDERS
4380 Dixie Hwy. Drayton Plains
OR 3-7721, 8 p. snawed, OR 3-2420

CARPENTER WORK, ALTERAtions, modernizations, also custom building. OLive 3-1221

PATCH PLASTERING SPECIALTY. Plastering sheet rock filling FE 4-1782

CARPENTER — KITCHEN CABInets alterations, attics, recreation rms., glassed in porches and etc., by job or hour. FE 4-8833, after 5:30.

MASON ALTERATIONS & REpairs. All kinds, EM 3-4879

JOS. FLEMMING, FLOOR LAYING sanding, finishing 155 Edison. Ph. FE 2-4405.

Business Services 13

BUSINESS AND PROFESSIONAL people—need help for those phone calls? Why not benefit from our efficient and courteous phone answering service? FE 5-4961.

APPLIANCE SERVICES
We service all makes of refrigerators, washers radios, cleaners, and all types of small appliances. ROY'S, 96 Oakland Ave., FE 2-6021

MODERN, CUSTOM CONTEMPOrary homes designed. Home additions and interior designs. Estimates, MA 4-3189.

BLOOMFIELD WALL CLEANERS Walls and Windows Cleaned Ph. FE 2-1631

EXPERT TREE TRIMMING & REmoval Ph FE 5-6593 OR 3-2000.

TREE TRIMMING AND REMOVAL Free estimate FE 4-880. FE 7-0628.

SAWS, MACHINE SHARPENED MANLEY LEACH 10 BAGLE ST.

CUSTOM MADE CABINETS, MICA tops. Combination aluminum or wood storm windows and doors. L. W. Avis Cabinet Shop, 1580 Opdyke, FE 2-4380.

JOHN'S TRENCHING FE 5-5062

ELECTRICAL
SEWER CLEANING
Sinks, Sunday Serv. Ph. FE 4-3012.

PLASTERING NEW AND REPAIR. FE 7-0251.

STEAM CLEANING
All types of steam cleaning done Pontiac Farm and Industrial Tractor Co. FE 4-0461 FE 4-1442

SUBURBAN SEPTIC TANK cleaners Lake Orion, MY [illegible]42

ELECTRICAL
ALL MAKE OF FOUNTAIN PENS repaired by factory trained men at our store General Printing & Office Supply Co., 17 W Lawrence St. Phone FE 2-0135.

THYLE'S WASHING MACHINE repair, 544 Going St, FE 4-5169.

EXCAVATING GRADING, BULLdozing road bldg. Ph. FE 2-5422.

PLASTERING
FE 5-0626, FE 5-0920 LEO LUSTIG

ELECTRIC MOTOR SERVICE REpairing & rewinding 218 E. Pike Ph. FE 4-3981.

A & B TRENCHING
Footings, water lines, field tile. FE 5-096.

ARTIST FREE LANCE, HAS open time for letterings and illustrations. OL 6-0-09.

EAVESTROUGHING
Bryan F. French FE 5-6973
Warm air heating & sheet metal

EXPERT TREE TRIMMING & REmoving, FE 7-6822

Bookkeeping & Taxes 14

ACCOUNTING & TAX SERVICE Edw. Hawley FE 2-2602

Chiropodists 15

MAURICE THOME, D. S. C. 1203 Pontiac State Bank Bldg. FE 3-7071

Dressmaking, Tailoring 16

ALTERATIONS, PICKUP AND DEliverv if desired. FE 4-2017.

REWEAVING EXPERTLY DONE. Suits superbly tailored, FE 5-3792.

ALTERATIONS OF ALL KINDS. Work guaranteed. FE 4-8232.

Income Tax Service 17

BURTON E. STEVENS
16½ E. Huron St. FE 4-4284, FE 2-1351. Home calls by appointment.

ACCOUNTING & TAX SERVICE Edw. Hawley, FE 2-2602.

No Waiting
BENJAMIN R. BACKUS
18 W Huron St., Room 15
Phone FE 4-1892, Eve. FE 3-7411

Laundry Service 18

LACE CURTAINS PLAIN OR RUFfled beautifully finished Pontiac Laundry, Ph. FE 2-8101.

FOR FAMILY LAUNDRY SERVice, Ph. Pontiac Laundry. FE 2-8181.

Moving & Trucking 19

LIGHT AND HEAVY TRUCKING. Rubbish hauled. FE 2-0603.

Moving & Trucking 19

CALL DICK FOR TRUCKING. Any time. Good rates. FE 2-4505.

FOR FAST, EFFICIENT PICKUP & delivery and light hauling at reas. rates, FE 7-0759 anytime.

LIGHT TRUCKING & BASEMENTS cleaned, OR 3-9425.

HAULING OF ALL KINDS REAsonable, FE 2-6851.

VET WITH 2 TON STAKE TRUCK wants hauling FE 4-4038.

O'DELL CARTAGE
Local and Long Distance Moving
Phone FE 5-6806

SMITH MOVING
Van or Pickup Service FE 4-4604

INCINERATOR SERVICE ASHES & rubbish, horse, cow & goat manure. FE 5-0448.

TRUCKING & HAULING. RUBbish anytime. FE

Wanted Real Estate 32A

GREEN LAKE OFFICE
(ON GREEN LAKE)
"HEDQTRS. FOR ALL LAKES"
Cottages, Homes, Lots and Estates
SINCE 1925—LIST IT HERE
NORMAN F. RICE
9070 COMMERCE RD. EM 3-4412
WOodward 5-7744 Rings Here

Rent Apts. Furnished 33

NEW BRICK, 3 ROOM APARTment, private entrance, refrigerator, stove, radiant heat, 3165 E. Highland Rd. or M-59, MU 4-2362.

LOWER LARGE 5 RMS. AND bath. Washing privileges, 37 Park Place.

1 ROOM BACHELOR APT. FRONT main floor. Working couple only. Must be quiet & clean. FE 5-6863. 50 Cottage.

3 ROOM LOWER, NO REFRIGerator, Baby welcome. 800 Robinwood, Perry Park.

4 ROOMS, HEAT, LIGHTS AND gas. FE 2-8634.

NICE 2 RM. APT. ADULTS ONLY. 70 S. Paddock.

2 QUIET MEN OR COUPLE, DAY shift. FE 4-2936.

WORKING MOTHER WILL SHARE home with woman with 1 child in exchange for services. EM 3-5929.

BASEMENT APARTMENT, WORKing couple, FE 5-3036.

2 ROOMS ADULTS ONLY 100 Pine Grove

BACHELOR APT. VERY NICE. FE 2-4376. Adults only.

YOUNG MAN TO SHARE APARTment with boys. FE 2-5236.

4 ROOMS, PVT. BATH, EVERYthing furnished. Until June 1. $65 month with $50 deposit. OR 3-6486.

NICE 3 ROOM APT. NO CHILdren. 31 Stowell, after 3.

FOR QUIET COUPLE WITH GArage, no drinkers. FE 5-7479.

Rent Apts. Unfurnished 34

1 BEDROOM APT., CALIFORNIA style, Picture windows, Tile bath, Stove, Refrigerator. Individual basement. Private parking. Adults only. Inquire 45288 Brownell, Utica, Ph. REpublic 9-3431.

2 ROOMS HEATED EM 3-4881

FRONT 4 ROOM MAIN FLOOR steam heat, stove and refrigerator, Rugs furnished. Couple only. 470 Oakland.

4 ROOMS, STOVE & REFRIG. Working couple. No drinkers. FE 3-7223.

Rent Apts. Unfurnished 34

2 ROOM BASEMENT, HEAT, lights, gas. 547 Auburn.

NEWLY DECORATED FRONT 5 rooms, stove, refrigerator, rugs, gas and lights, steam heat. Couple only. 470 Oakland.

2 LARGE ROOMS, SECOND FLOOR private bath, $17.50 per week. FE 2-4681.

UNFURNISHED APARTMENT, 79 Clark St. Apply Apt. 6.

2 ROOMS, COUPLE ONLY, SHARE kitchen. FE 4-8444.

4 ROOM UNFURNISHED, STATE name, address and telephone No., also present employmen' Write Box 23, Pontiac Press.

Rent Houses Furnished 35

MODERN SYLVAN LAKE FRONT home. Couple. FE 4-9362, after 5.

SMALL, MODERN COTTAGE, couple only. FE 5-4382.

5 ROOMS AND BATH, MODERN, gas heat, to June 1st. Adults. MY 3-5341. Lake Orion.

SMALL HOUSE NEAR PONTIAC until June 1, adults. Completely modern, and newly decorated. $65 monthly. EM 3-4322.

5 ROOMS AND BATH, MODERN, gas heat, to June 1st. Adult. MY 3-5341, Lake Orion.

5 ROOM HOUSE, CHILDREN WELcome. 2685 Orchard Lake Ave.

Rent Houses Unfurn. 36

LAKE ORION

6 rooms and bath, oil furnace, adults, $80 month, vacant, Walter Green, Realtor, MY 3-5831.

4 ROOMS AND BATH, 2 CLOSETS, 2 acre, on West Lake Angelus Rd. $55 per month, references, FE 5-8276.

SMALL, PARTLY FURNISHED house. 29 First St., Oxford.

6 ROOM AND BATH, CALL AT 100 Auburn or see at 183 W. Rundell after 6 p. m.

DUE TO ILLNESS WE ARE forced to rent new 5 rm. house. Completely modern. 2-car garage. Suburban. $125. Write Pontiac Press, Box 97.

5 RMS., MODERN $90 A MONTH FE 4-9663

5 RMS., MODERN, $90 A MONTH FE 4-9663

NEW 4 RM. HOUSE, GAS HEAT, 37 Collingwood, after 4:30.

For Rent Rooms 37

1 SLEEPING ROOM WITH BREAKfast, washing & ironings, OL 3-0787.

2 RMS. NEXT TO YMCA, STEAM heat, very nice. FE 2-4376.

SUITE FOR 2 GIRLS OR COUPLE. Evenings, MI 4-4038.

2 RMS. NEXT TO YMCA, STEAM heat, very nice. FE 2-4376.

SINGLE RM. 2 BLOCKS TO town. FE 5-8226.

FOR LADY, AUTOMATIC HEAT and water, walking. FE 5-7496.

SLEEPING ROOM, LADY, NEAR W. Huron bus, FE 2-6619.

LARGE CLOSE IN ROOM FOR for lady. $6. FE 4-2582.

SLEEPING RM., DAY WORKER. 364 Auburn Ave.

LARGE SLEEPING ROOM, double or single beds for 3 men who don't like driving in cold weather. ½ block off Glenwood, 1 block from Pontiac employment office, 438 Lowell.

GENTLEMAN TO SHARE ROOM. Twin beds. Phone FE 2-3429.

LARGE ROOM, LAUNDRY AND kitchen privileges at bus stop. 499 W. Huron

ROOM FOR TWO MEN NEAR downtown and buses. Phone FE 5-9720.

SLEEPING RM. FOR 2 MEN. $12 per wk. 21 Lexington Place.

ROOM IN NEW HOME, GAS HEAT on Union Lake. Private beach. Gentleman preferred. Breakfast if desired. Write Press Box 3.

ATTRACTIVE LARGE FRONT room, near St. Joseph Hospital. & G. M. C. At bus stop. FE 5-7333.

ROOM WITH KITCHEN AND laundry privileges, in Rochester, for single employ women. references. OL 6-0941.

SLEEPING ROOMS FOR CLEAN sober men. 48 Mechanic.

ROOMS PVT. BATH, REASONable rates. 1973 Orchard Lake, FE 4-9836.

ROOMS IN NICE QUIET HOME. Close to buses & reastaurants 1 double for men or man & wife. No drinking. FE 5-2479.

Rooms With Board 38

CLEAN QUIET ROOMS FOR board ne r down town. FE 5-9993.

GENTLEMAN TO SHARE ROOM. Twin beds. Phone FE 2-3429.

GENTLEMAN: CLEAN HOME & good meals. Near Pontiac & Fishers. FE 2-6318.

ROOM, BOARD, & LAUNDRY. Gentlemen. MA 6-6387.

ALSO SLEEPING ROOM, DAY workers. 88 E. Howard.

ROOM AND BOARD NEEDED for men in a home where they will receive supervision and be considered one of the family group. Phone Mrs. Chettler any week day 8 to 5. FE 5-8146 or write Lock Drawer A., Pontiac.

ROOM & BOARD, SINGLE BEDS, good meals. 98 East Howard

ROOMS, MEALS, CLOSE IN, TWIN beds, hot water, shower, afternoon shift preferred, no drinkers. FE 4-3234.

2 DAY MEN, SINGLE BEDS. Close in 85 Auburn.

Convalescent Homes 38A

NOW HAVE ACCOMMODATIONS for 2 elderly gentlemen on ground floor. Rochester Rest Home. Approved. 516 Oak St. Rochester. OI 2-8341.

HAVE ROOM AVAILABLE FOR 5 elderly ladies, good food, pleasant surroundings. Rochester Rest Home approved. 516 Oak St. OR 2-8341.

HOTEL AUBURIN
Rooms by Day or Week
Also 1 or 2 Room Apartments
Cooking and refrigeration units.
684 Auburn Ph. FE 2-9239

Convalescent Homes 38A

VACANCY FOR 2 LADIES MAple 5-4000

Hotel Rooms 39

HOTEL ROOSEVELT
Newly decorated. By week. Also suites by week. Reas. rates. FE 5-8126.

Rent Stores 40

STORE SPACE AVAILABLE, FOR information call FE 2-9281.

Rent Office Space 41

B'HAM OFFICE, CENTRAL MODern, will divide or lease suite. MI 4-3625

OFFICE SPACE FOR LEASE. 69½ W. Huron over General Loan Co.

OFFICE SPACE AVAILABLE NOW in the Capitol Savings & Loan Bldg. Phone FE 4-0561

For Rent Miscellaneous 42

4 CAR GARAGE WITH TINY BUSIness, Downtown Also 3 car garage for body shop; business going on. 22 Auburn Ave.

For Sale Houses 43

ANNETT
OFFERS

6 Lots—$1,350 Down
Practically new 5 room and full bath bungalow with breezeway and garage 22x24, situated on 9 lots, all fenced. Immediate possession. Total price $7500, $1350 down.

New Ranch Home
5 rooms and bath extra well built and beautifully decorated, attached garage, full basement, oil AC heat, recreation space. Situated on lot 90x290 in Drayton Woods, in good residential neighborhood. $13,950, terms.

Silver Lake Area
Beautiful brick home having large living room with fireplace, kitchen, dinette, 2 bedrooms, tile bath, unfinished second floor large enough for 2 bedrooms. Full basement, recreation space. Situated on lot 150x325 with 50 large trees, close to new grade school, $16,200, terms.

Ottawa Drive
6 room brick home in excellent condition, 3 rooms and lavatory on first floor, 3 bedrooms and bath on second. Living room with natural fireplace, kitchen has breakfast nook, basement with oil AC furnace. Drapes, carpeting, and dishmaster included, 2 car garage. $26,500, $8,000 down.

Roy Annett Inc.
REALTORS
28 E. Huron FEderal 3-7193
Open Evenings and Sunday 1-4

DOUBLE VALUES
LAKE FRONT
The view is magnificent from this 5 room year around Lotus Lakefront home. Natural fireplace. Good basement Exceptional buy at $7,900 with terms.

COUNTRY ESTATE
Beautiful ranch home, 5 rooms & bath. Living room 15x28. A most convenient modern kitchen & dinette. Lots of closet space. Full basement. Oil heat. Outdoor fireplace. All this on 3 shaded acres. 2 blocks from school. 10 minutes from downtown. Don't miss seeing this one. $20,000

CRAWFORD
AGENCY
REALTOR OPEN EVES.
2141 Opdyke FE 4-1540, FE 4-1549

SYLVAN LAKE
Lake front 5 room home Owner leaving state. 2 bedrooms with tiler bath, American kitchen, 2 screened in porches, 2 lots fenced in. This is a bargain. Call FE 4-8584 136 E Pike

LAWRENCE W.
GAYLORD

ATTENTION
4 bedroom. Owner transferred. Must sell. Offered for the first time at this sensational low price. This modernistic salt shaker type home. Features a very large kitchen with snack bar and dinette "L." A spacious living room with beautiful Dutch fireplace. The bedrooms are extra large with a separate shower. A Coleman Blendair oil furnace to keep your family warm. And, 1½ attached garage. This home is situated on a large 80 by 200 ft. lot. Just 6 miles west of Pontiac. The full price is only $11,900 with $3,500 down. See us today.

TERRIFIC
NEW AND
VACANT
We don't say its a buy unless we mean it. This home will bring you happiness and joy for years to come. It has 2 bedrooms, tile bath large living room with dining space modernistic kitchen with lots of room for kitchen tables. Extra large utility room with laundry trays. Electric hot water heater & automatic oil furnace. Located on large suburban lot. A real spot to raise your family. If you look at this home, we know you cannot possibly say it isn't worth the asking price of $10,500 with only $2,000 down. See it today and make us prove it.

WHITE
BROS.
Ph. OR 3-1872 or OR 3-1709
Open 9 to 9 Sunday 1 to 5
5660 Dixie Highway, Waterford

5 ROOMS, MODERN, GAS HEAT, Ven. blinds, carpets, extra toilet. East Blvd, Terrace, 72 Auburn.

DOLLAR VALUES
Lake front 3 bedroom, Modern, Picture window in kitchen and living room overlooking lake. $2,450 down.

BRICK BUNGALOW
5 rooms, 2 bedrooms. Modern Glassed in porch, 2 more bed rooms possible. Lake privileges on 2 lakes, $2,000 down.

FRAME BUNGALOW
6 rooms modern. 3 bedrooms, plastered walls, automatic heat and hot water. Lots of shade, corner lot, $10,500 cash.

Crawford
REALTOR OPEN EVES.
2141 Opdyke, FE 4-1540; FE 4-1549

Partridge
IS THE "BIRD" TO SEE

4 BEDROOMS
Located right in the City is this 7 room home. It has a full basement and garage. Full price is just $7,850 on easy terms.

BIRMINGHAM BUNG.
Conveniently located in a new neighborhood of other beautiful homes. This cozy 4 room home has oil heat, aluminum storms and screens, oak floors, tile basement and is in all around excellent condition. Full price just $13,000.

WARD E. PARTRIDGE,
REALTOR FE 2-8316
43 W. Huron St., Open Eve. 7 to 9

9 RMS., 2 BATHS
$1,800 down. Fine location. Newly remodeled home gas heat.

JIM WRIGHT, Realtor
Co-operative Real Estate Exchange
223 S. Telegraph FE 5-0683

For Sale Houses 43

L. R. TRIPP

Indian Village
Brick 3 bedrm., 2 complete bathrooms, one up & one down. Full dining room. Screened porch. Natural fireplace. Excellent location for children near Webster School.

Elizabeth Lake Estates
1940 spacious Cape Cod semi-bungalow. 90x156 beautifully landscaped site. Large carpeted living room dining room. Activities room, 2 large bedrooms, tile bath on first floor. 2 bedrooms up! Oil heat, 2 car garage. Finished recreation room. A superb home—better see it.

Superb Hilltop Home
Commanding panoramic "Bird's eye" view of Pontiac! 3 bedroom brick bungalow. Perfect condition. Large carpeted living room, log-burning stone fireplace. Full dining room, too. 2 car attached garage. The 125x338 site is beautifully landscaped. Just outside city limits, near black-top highway. Immediate possession. Priced at $18,000 worth A look!

Leslie R. Tripp, Realtor
22 W. Lawrence Street
Open Evenings
FE 5-8161 or FE 5-8394

NEW 4 ROOM HOUSE MODERN, completely furnished with new furniture A good deal for $7 500, with terms.
3 room house basement, 2 acres, only $3,950 with $800 down
2½ acres, Orionville area, large 2 room house good well, must sell quick
Geo. Marble, Realtor
1086 Andersonville Rd., Waterford
Phone CR 3-1263

Charles
INCOME
5 rooms down, 4 up, showing good income for the required $9,000 investment Business location near Johnson on Orchard insures your investment.

NORTH SIDE
4 Rooms, basement, bath, automatic gas hot water, space heater, only $4,750 with $1,250 down, near school, bus and stores.
B. D. CHARLES
Cooperative Real Estate Exchange
1717 S. Telegraph Ph. FE 4-0521
Eves. FE 5-6878 FE 5-7145

4 ROOM HOUSE, FULL BASEment, 2 car garage, 2 good lots. Black top road. $5,500. Small down payment. Immediate possession. FE 3-1104.

2 BEDROOM, INTERIOR UNfinished, at Oakland Lake, $50 down, OR 3-8812.

GI No Down Payment
Civilians low down payment. Monthly payments as low as $36. New modern 2 and 3 bedroom homes. Completely finished. Approximately 20 minutes from Pontiac.
C. F. PANGUS 1919 M-15
Ph. Ortonville 132, Reverse chgs. or FLanders 1-4276

2 FAMILY BRICK
Located on 1½ acres, paved street. 3 rms. and bath down, 3 and bath up. Full basement, oil heating system, 2 car garage, lots of shade, fruit and berries. Must sell—terms arranged.

GI
3 bedrm. ranch type homes, excellent location. Aluminum brick siding, plastered walls, AC oil heat, 75x154 ft. lots. As low as $1,000 down plus mortgage costs.

John K. Irwin
REALTOR
Since 1926
101½ N. Saginaw Street
Phone FE 2-4031 Eve. FE 2-1804

6 ROOM MODERN HOME. 2½ car garage. Chicken coops, Fruit trees, berries & grapes. On 3 lots. 915 Olive Rd. Oxford. OA 8-3231.

UNFINISHED HOME
$1000 down and full price $4000. House 20x20 on extra large lot north suburban Vacant See this now Call FE 4-8584, 136 E Pike

LAWRENCE W.
GAYLORD

ALL BRICK 3 BEDROOM MODern. Fireplace, electric hot water etc. Fireplace, electric hot water down, Lake privileges. Vacant. $7,950, $1,500 down, $60. Owner. Lake Orion, MY 3-4584.

HAYDEN
WOODWARD ESTATES
Modern 5 Room in excellent condition. Fireplace built in book shelves, 1½ baths, oil furnace, oak floors, 1½ car garage, screened front porch. $2900 down.

WEST SUBURBAN
2 Bedroom Lake home with basement and garage. $6900. is the total price including furniture. Can be purchased without furniture. Low down payment

MACEDAY GARDENS
5 room modern very neat & clear. Large lot 100x175. Built in 1953. Oak floors, oil furnace, elec. water heater storms & screens. School bus at door. $7950. Reasonable terms

J. C. HAYDEN, Realtor
261½ W. Huron St. FE 5-2264
Eves. EM 3-5042 or FE 4-1823

Delightful Home
A fine home in perfect condition and speaking of bargains, this is an exception for a lake front and location. Modern five rooms, well insulated, large enclosed front porch, oil furnace, car and a half garage, large lot, fish pond, shrubbery and entrance to several lakes with wonderful fishing, priced at only $10,500 with a reasonable down payment.

K. G. Hempstead, Realtor
102 E. Huron Street
FE 4-0284 Evenings FE 2-1317

3 BEDROOM
Brick terrace, hardwood floors throughout. Plastered and painted walls. Close in. And only $1,450 down. $60 per month.

AUBURN HEIGHTS
4 bedroom. Part modern. Handy to stores, school and transportation. Priced at $6,950. With only $1,000 down.

CUCKLER REALTY
236 N. Saginaw FE 4-0091
Eves. OR 3-2039 FE 7-6143

NONE FINER
$10,975 is a buy on this 5 room home cove ceilings, breezeway, excellent kitchen, lots of closets, 2 car garage and lovely landscaped lot. Built in 1950. You will be proud to own this attractive home. Call FE 4-9584, 136 E. Pike.

LAWRENCE W.
GAYLORD
Cooperative Real Estate Exchange

G. I. RESALES
We have two lovely homes with automatic heat and Aluminum storms and screens, have plenty of closet space, large bedrooms and beautiful oak floors. Call us AT ONCE on these 4 per cent contracts.

PONTIAC MOTOR AREA
Three bedroom home with 150 ft. frontage, new heating plant, water softener and storms and screens. This place has a few fruit trees and strawberry plants. Priced right with liberal terms. Call for appointment to see.

GEORGE R. IRWIN
REAL ESTATE
209 Baldwin Avenue
Phone FE 5-0101 or FE 2-8544

FUNNY BUSINESS by Hershberger

"Is this the house with the frozen pipes that called for a plumber?"

For Sale Houses 43

STOUT'S
BEST BUYS
TODAY

NEW BRICK
Charming ranch suburban very large living room & dining room combination with vestibule entrance, with closet, large picture window and natural fireplace, 2 large bedrooms with wardrobe closets each will take twin beds, beautiful tiled bath, large modern kitchen & utility room, oil A. C. heat & elec. hot water, 1½ car garage, lot 70x219. Built of the very best material, marble sills & casement windows, $3,000 down.

4 ROOMS, 1 ACRE
Well built frame — 4 nice rooms & complete bath, elec. hot water heater, wired for elec. stove, oak floors, oil heat, insulated. Here is a bargain at $4,750 requires $2,850 down. See it today.

$850 DOWN
Clean 6 rooms & bath, with all utilities in, C. O. heat & auto. gas hot water. 2 blocks from bus & school. Full price $4,450. Don't rent — buy.

INCOME, CLOSE-IN
7 large rooms, bath, utility room & full basement with 2 room apartment now rented for $75 per month. Glassed-in front porch & fenced yard. $2,100 down.

$500 DOWN
Cute cozy 3 rooms, located near South Blv'd East, full price $3,500.

20 ACRES
With modern home 5 rooms & bath, barn 30x30, corn crib, 2 wells & flowing spring. Located 15 miles north of Rochester near the village of Leonard. Full price $6,950 with $2,000 down & $50 per month.

18 ACRES, VACANT
Near Hadley, Lapeer County. Foundation in for 20x30 dwelling. $1,600 terms.

Edw. M. Stout, Realtor
77 N. Saginaw St, Ph FE 5-8165

MORRISON-HEUGH CO.
172 West Ann Arbor, FE 5-5521

ORTONVILLE—ONE MILE SOUTH on highway 15 across from Bald Eagle Lake. Nearly new three bedroom ranch sty-e home. Large living room, plastered and painted walls, hardwood floors, tile bath, utility room, laundry trays oil forced air furnace, breezeway and garage. Price $13,600 with $2,700 down payment.
HOWARD BURGESS REALTY
Phone 2-6307
3213 S. SAGINAW ST.
FLINT, MICHIGAN

STONE
ATTENTION
4 room west suburban $800 down.
6 rooms in city, $1,500 down.
4 rooms north suburban, $1,000 down.
5 rooms east suburban, $750 down.
4 rooms north suburban, $1,800 down.

Francis E. "Bud" Miller
Realtor
Member Co-operative Realtors Exchange
819 Joslyn FE 2-0253
Customers Parking Space in Rear

BY OWNER, IN ROYAL OAK, ATtractive 4 rooms and bath, three years old, combination doors and windows. Garage. Full price is $7,700. Only $1,800 down. Call FE 2-7731 'til 5, after 5 call LI 5-6890.

GATEWAYS to
HAPPINESS
WASHINGTON PARK
BUILT IN 1950
Brick one floor plan, 5 full sized rooms, vestibule entrance with closet to spacious living room, 2 large bedrooms, pretty closet space, tile bath, stairway to floored attic, full basement gas heat, space for recreation, aluminum storms and screens, 1½ car garage, corner lot, paved street, offered at $13,950, $2,950 down.

MARSHALL STREET
YOU'LL MARVEL
At the location and planning of this 2 bedroom bungalow with oak floors, tile bath, full basement, gas heat, storms and screens, landscaped lawn, paved street. Convenient to Eastern Jr High and all facilities, offered at $9,750, $2,500 down. OWNER LEAVING STATE FORCES SALE.

to Buy—To Sell—To Trade
YOU BUY IT—WE'LL INSURE IT
MAHAN
REALTY CO., REALTOR
Member Co-op. Real Est. Exch. Inc.
FE 2-0263
Open Eves 'til 9, Sun. 1-4
1075 W. Huron
NEXT DOOR TO BRANCH POST OFFICE

ST. MICHAELS SCHOOL
2 Bedrooms near transportation and stores, good basement, 2 car garage, paved street, $2500 down.

WEST SUBURBAN
2 Bedoom ranch, this is really a nice one. Oil Furnace tile bath, big lot, paved road, $1500 down.
LIST HERE—START PACKING
1241 Joslyn FE 4-0524
CORT M. IMBLER
Daily 'til 8 — Sunday 2 to 6

For Sale Houses 43

Humphries
A FINE COMBINATION — excellent west side location modern home of brick construction, automatic gas heat. There are 3 LARGE rooms down, 2 good sized bedrooms and tile bath up, in this terrace. Wonderful condition — newly decorated, polished oak floors. Call for appointment.

Humphries
Ideally located in Indian Village district—modern 5 year old home with many extra features! Vestibule entrance, living room, dining room with china cabinet, modern kitchen, 2 nice bedrooms and tile bath down, large expansion attic. Full dry basement with gas heat. 1½ car garage. 2 blocks from Webster School Priced right at $12,600, convenient terms.

Humphries
As neat and attractive as can be! Well located on Edith Street—this white frame bungalow with water softener. Priced right, green shutters, paved drive, picket fence and 1½ car garage, offers early possession too! 4½ rooms and tile bath. Modern kitchen, dishmaster included. Fine basement, new oil furnace and water softener. Priced right, terms!

Humphries
FE 2-0474
83 N. Telegraph Open Evenings
Co-Operative Real Estate Exch.

NEAR HIGH SCHOOL
6 room modern, 2 lots, oil heat, storms & screens, 2 car garage. $8,725. Terms.
2 brick stores, house & garage. Close in. Only $2,000.
2 family duplex. Cement block construction. Furnished. Lakeland, Fla. Sell or trade.
ROSE MCLARTY
FE 2-2162

WEST SIDE 3 FAMILY CLOSE in. Only $2,000 down P. W. Dinnan & Son, 66 W. Huron

For Colored Families
2 BEDROOM, MODERN, HARDwood floors throughout. Basement, hot air furnace, automatic hot water. $1200 down.
Large 4 rm. Priced to sell quickly. Water, lights and gas. On paved street. $3650, $650 down. For information call Mrs. Spears. FE 8-6903.
RUSSELL A. NOTT
179 W. Pike FE 4-8606

NEW 3 BDRM. HOME IN ROYAL Oak. From owner. Low down payment FE 4-4508.

GILES
NORTH OF
CLARKSTON
5 room, 2 bedroom home with oak floors; plastered, painted walls. House can be purchased furnished or unfurnished. Lake privileges on a nice lake. Check this before you buy

WEST SUBURBAN
Real nice 5 room, 2 bedroom home with unfinished attic. Large rooms throughout, and for the people who want a dining room, a large one 12x14. Full basement with stoker furnace, 2 car garage and all this on approx. 1 acre of ground. It's a steal! Call for particulars.

INCOME
CLOSE IN
3 apt. income located on the East side, only 2 blks. from down-town. 1-2 room and 1-3 room apartment for rent plus an apartment for the owner Income of $130 per month and living quarters Full basement with automatic oil heat; automatic gas hot water heater, etc. All this for only an investment of $2500. Don't delay calling.

GILES REALTY CO.
REALTOR
82 W. Huron FE 5-6175
Open 9 till 9

OPEN
Tonight & Every Night
6 to 8
42 EAST YPSILANTI—Drive out Baldwin to O'Neil's open signs; Inspect! Compare! And then Buy! Only $6,850 for a brand new F.H.A. 2 bedroom bungalow. Picture window in pleasant living room, large kitchen, utility, full bath, plastered walls, oak floors, oil heat. $1,250 down plus mortgage cost and only $35 per month plus taxes and insurance. See these before you buy.

RAY O'NEIL, Realtor
75 W. Huron Open 9-9
Phone FE 2-7103 or FE 4-4178
Co-operative Real Estate Exchange

SEMINOLE HILLS
Large west side home in excellent location and priced to sell immediately. 4 bedrooms and bath up, 4 rooms including den with fireplace down, ½ bath down. Full basement, H. A. heat, 2 car garage. Immediate possession. Full price $17,500 with $7,000 down.

IN WATERFORD
ONLY $1,500 DOWN
Good 6 room home with 3 bedrooms, full bath, full basement, & H. A. furnace. Large lot 75x200 with plenty of garden space.

PAUL A. KERN, Realtor
"Real Estate Since 1919"
31 Oakland Ave. FE 2-8209

BY OWNER, 3 BEDRM MODERN home. Auburn Heights. Lot 50 x250. Shown by appointment. Immediate possession. FE 2-0913.

For Sale Houses 43

DORRIS

BLOOMFIELD HIGHLANDS
VACANT RANCH HOME
Outstanding brick home. Long, low and rambling with 2 car attached garage. Wall-to-wall carpeting throughout. New washer & dryer, incinerator, aluminum awnings, full bath and half bath, marble window sills, marble fireplace, beautifully landscaped lot with outdoor patio and fireplace. $7,000 down—$21,500 total price.

BUNGALOW BEAUTIFUL
$10,975 — TERMS
Immediate possession. Five neat & clean, lovely rooms, fireplace, tile bath, pedestal wash basin, all-porcelain tub, abundance of closet space ideal basement, steam heat—oil fired garage and three lots Good west side location.

$1,500 DOWN
NEAR PONTIAC PLANT
Attractive, all-white frame bungalow, Full basement, laundry tubs, oak floors and garage and concrete drive, $8,950 with payments of $60 month.

DORRIS & SON
REALTORS — CO-OP. MEMBERS
752 W. Huron Phone FE 4-1557

CLEAN 4 RMS. AND BATH, VENEtian blinds, full basement, hot water gas heat. 2 lots. Near school, 1 block to bus. Out Baldwin to 70 E. Rutgers.

STONE
ROCHESTER
Hurry — Hurry — Hurry
Very nice 6 room home located in excellent neighborhood. Full basement, gas heat, garage, fenced rear yard. Close to school and down town.
Francis E. "Bud" Miller
Realtor
Member Co-operative Realtors exchange
819 Joslyn FE 2-0253
Customers Parking Space in Rear
TO BUY TO SELL, REALTOR Partridge is THE 'BIRD' to see.

YOUNG
LAKEFRONT
Perfect and modern. Charming 2 year old ranch home on beautiful 2 acre corner lot backed up by a $4,000 private bathing beach. Some of the features in this fine home are: 3 bedrooms, natural fireplace, full basement with recreation room, living room 60x22 with 12 ft. picture window, also a stainless steel kitchen with beautiful breakfast bar, don't miss this bargain — call for appointment TODAY!

SYLVAN LAKE FRONT
Ranch type home, featuring a natural fireplace 3 bedrooms, beautiful picture window overlooking lake, recreation space. See this Bargain HOME Today.

Russell Young
REALTOR
412 W. Huron FE 4-4525
Open Eves. 'til 9 & Sun. 'til 5

OWNER IS OFFERING YEAR OLD 3 bedroom ranch home, attached garage 6x8 picture window. Gas heat, natural fireplace, carpeting. MI 4-9354.

BROWN
$1,668 DOWN. For this west side location. 4 room, 2 bedroom, all modern home. Kitchen furniture included. Close to school, bus and stores. This one is hard to beat at $55 mo.

$1,500 DOWN. Five miles from Courthouse. Near lake. Neat, clean, 4 room, 2 bedroom home. Oil heat, fenced lot, close to schools, bus and stores. $50 mo.—you can't rent for that! This won't last long!

$14,700 "INCOME." Choice location. Bath up and down, private entrance, stoker heat, basement, garage, upper apt. rents for $65 mo. (including furniture) Lovely 5 room, 2 bedroom apartment — brick fireplace—down. You won't often find one like this.

$11,500. Lovely five room colonial home lake privileges on White Lake. Full basement, oil heat, attached garage, large rms., fireplace, extra half bath down. This home is in fine condition. One you'll be proud to own

L. H. BROWN, Realtor
1362 W Huron Ph. FE 2-4610
Member Co-op Real Estate Exch.

PONTIAC LAKE, 6 CLEAN ROOMS, bath, basement, furnace, garage, on two beautiful lots. $10,000 cash. $11,000 terms. $3,000 down OR 3-9280.

A LOVELY 3 BEDRM. MODERN home, Automatic oil furnace, gas hot water Glatex siding, fully insulated. New 4 pc. tile bath, 2 lots near Lincoln Jr. 705 Kinney Rd. Equ'ty $2,370. Balance $5,130 at $45 per month. FE 4-1431.

BATEMAN
LEDGE ROCK FIREPLACE
Embraces an entire wall in this modern two bedroom ranch home, carpeted 17' living room, 13x11' master bedroom, large wardrobe closets with sliding doors, 20x11' terrace, attached garage. Lake privileges, 100x125' lot — Owner has cut the price. Let us show you.

AUBURN MANOR
Here's the home with elbow room, 36' living room, ledge rock fireplace, 15' kitchen, two bedrooms, 10x16 patio, 100x285' lot — Many more outstanding features — let us show you —

THIS IS IT
Dandy two bedroom bungalow, glassed in Sun porch, 10x14, kitchen, basement, gas heat, auto water heater, 50 by 130 lot — Near school and busline — only $7,575 — terms too.

KAMPSEN
FE 4-0528
377 S. Telegraph Rd.
Open eves. & Sun.
Co-op. Real Estate Exchange

KINZLER
NEW BRICK HOMES. No better value anywhere than these 3 bedroom all face brick homes. Oak floors and plastered walls, full basements, GAS furnaces, gas incinerators, kitchen disposal units and copper plumbing. Lots 75x150. $4,000 down.
3 BEDROOM FRAME BUNgalow, well planned rooms and all in perfect condition. Nice basement, oil heat, 1½ car garage and paved drive. To include new carpeting, storms and screens. This is a G.I. resale.
NEW HOME, 16 ACRES. Only 5 miles from City limits. Ranch type with 3 bedrooms. Size 32x40, full basement, oil furnace and electric water heater. Interior not entirely finished. 16 acres all tillable garden soil. Price $13,500. You'll never find a better value in a small farm.
LAND CONTRACT FOR sale, on modern 7 room west side home. Balance $7,000 at $70 month, 6 per cent interest, 20 per cent discount.
John Kinzler, Realtor
670 W Huron FE 4-3525, FE 2-0629
Open Eves. 'till 6
Co-operative Real Estate Exchange

5 RM. BRICK ON MARSHALL OR will trade for 6 or 7 rm. home on West Side. FE 5-8094.

For Sale Houses 43

KENT
Established 1916

RANCH HOME. 3-bedrm. brick home located in Elizabeth Lake Estates. 26 ft. carpeted living room with fireplace, modern Youngstown kitchen, Dishmaster, gas heat, aluminum storms and screens, 2½ car garage with wide cement drive. Nicely landscaped. New in 1950. A real home for living comfort in excellent condition. $19,750. terms.

ONLY $1,450 DOWN. Neat and clean 2-bedrm. home near Oakland Ave. Attractive modern kitchen, bath gas heat, plenty of closets too. Extra lot and 1½ car garage. Don't wait call now. $5,950, total price

WEST OF TOWN. 6-rm. bungalow plus sun rm., attached garage. All modern large rms. Fireplace, carpets in living and dining rms., full basement with oil-fired steam heat. Beautiful landscaping, extra lot, located among other nice homes near bus and school Good homes like this are hard to find at only $15,500. Owner will take $2,500 down from proper people.

WEST SIDE. Here is a well-located 3-bedrm. home on paved street. Tiled bath, gas heat, 2-car garage. This home is in excellent condition and may be purchased for $13,500 with $4,000 down.

WEST SIDE 3-bedrm. brick home in excellent condition. Large carpeted living rm. with fireplace, modern kitchen, 2 tiled baths, oil A. C. heat and recreation space in basement, $17,950, terms.

ONLY $1,100 DOWN. G. I. resale. Near Franklin Rd. 2-bedrm. home, only 3 yrs. old. Full bath, modern kitchen, full basement with furnace. Paved street. All for $9,250 with payments like rent. Call tonight.

FLOYD KENT, Realtor
24 W. Lawrence FE 5-6105
Open Evenings
Next to Consumers Power

DO YOU OWN A LOT FREE AND clear and want to build? Will do it for small down payment. Call OR 3-8755.

NEW HOME IN DRAYTON PLAINS area. $7,950 with $1,500 down. OR 3-9478 or OR 3-7514.

New
Three Bedroom
Brick Ramblers
Model Is
OPEN
SUNDAY 1-9
WEEKDAYS 3-6
at 2314 Middlebelt Road. Go out Orchard Lake Road ½ mile west of Telegraph Road, turn left on Middlebelt to model

MAHAN
REALTY CO., REALTORS
1075 W. Huron Ph. FE 2-0263
NEXT DOOR TO BRANCH POST OFFICE

5 FAMILY APARTMENT, ALL furnished, price $14,000, $5,000 down, J. C. Raymond, 164 N. Paddock, FE 5-5896.

ROCHESTER AREA
Small home with electricity, water in kitchen. Only $2,800, with easy terms.
2 bedroom home on ½ acre, $5,250. Terms.
MAURICE WATSON
"WE SELL THE EARTH"
428 W. Fourth, Rochester, OL 6-0371

COOLEY LAKE
A new home, exceptionally well built, convenient to beautiful Cooley Lake. Has living room, kitchen, 2 bedrooms, large closets with sliding doors, and a number of built in conveniences, utility room. Lux-aire oil furnace, immediate possession. $9,750, terms.
EMBREE & GREGG
1565 Union Lake Rd. EM 3-6393

FOR QUICK SALE: 7 ROOM frame house, 2 car garage, 4 lots and 4 complete rooms of furniture. Write Box 1, Clyde, Mich.

CLARK
$1,500 DOWN
REAL DEAL. Don't wait, make your appointment now. Be the first to see this modern 3 bedroom home, large 23 ft. living and dining room, modern kitchen, hardwood floors, plastered walls, basement, laundry room, furnace, auto. water heater, 2 car garage, lot 80 x 198 ft. well landscaped. Locater at edge of City. Hurry befo e it's gone. The price $8,850 with $65 monthly payments

$1,070 DN. ANOTHER BUY. WEST Side Location 2 bedrooms and bath, oil furnace, some furniture included, beautiful lot. Only $7,000. Act quick.

$1,950 DOWN, 7 room modern in City. Close in. Oil heat, garage. $8,450.

$1,950 DOWN, DRAYTON PLAINS. Real value here Modern 2 bedroom bungalow front porch, basement furnace 2 car garage, 2 lots, $8,450.

$2,450 DOWN. PONTIAC LAKEFRONT. Vacant, partly furnished, 2 bedrooms and bath, glassed front porch good dock and beach. Only $8,500.

CAMERON H. CLARK
PHONE FE 4-6492
1362 W. Huron Open Eve's.
Co-operative Real Estate Exchange

Must Be Sold
Suburban home, lake privileges, 2 bedroom, completely furnished including TV set, boat, trailer, power tools, sewing and washing machines, refrigerator, only one block to lovely beach Priced at $4300- cash. Call Mr. Donaldson FE 5-1201, eve. 4-3156.

"BUD" Nicholie
REAL ESTATE

Johnson
MUST BE SOLD
Owner has purchased another home in his territory, 8 room home in Ottawa Hills. Four b

Sale Business Property 49

CASS AT OAKLAND
102x250. A perfect gas station corner, used car lot a bar, or just any retail business. Also zoned light manufacturing. Across corner from quarter million dollar G.M.C. truck retail garage to be built by Wilsons. Nothing else like this corner in the city. Lots of parking. $21,500, terms.
WARD E. PARTRIDGE, REALTOR FE 2-8316
43 W. Huron St.

160 FT. BUSINESS FRONTAGE IN rowing subdivision Reasonable down payment. FE 4-3374.

DIXIE FRONTAGE
60 FT. FRONTAGE ON DIXIE near one of the busiest intersections. Cinder block building, 34x30. Built in 1951. Suitable for sporting goods, market or many other businesses. Quick possession. Price $8,750 with $3,000 dn. FE 4-8617.
CRAWFORD AGENCY
REALTOR OPEN EVES.
2141 Opdyke FE 4-6617; FE 4-1549

WEST HURON NEAR ELIZ LK. Rd., 40 by 200. Inquire 3153 W. Huron.

Rent-Lease Bus Prop 49A

STORAGE, GARAGE
Light Manufacturing
40x75x12 basement. 2—8x10 entrance doors. Fast growing location. Reasonable rent.
C. F. PANGUS
ORTONVILLE 132
FLanders 1-4276 TOwnsend 8-4494

Business Opportunities 51

Partridge
IS THE "BIRD" TO SEE
TALK TO THE RIGHT MAN WHEN YOU WANT TO BUY A BUSINESS

BUSY RESTAURANT
Located in a brick building on a main street near downtown Pontiac. The music and pinball machines easily pay the rent. It has good equipment, fixtures and lease. Cash or terms with only $1,500 down. Call for an appt. today.

LIQUOR BAR
You'll own 120 ft. on a valuable corner of this super highway and steady neighborhood business spot. An up-to-date, modern building with modern equipment. Lots of easy parking. Here's a spot that will ALWAYS BE GOOD. Now grossing around $5,000 per mo. But it all for only $58,000 on terms.

BIG BEER TAKE-OUT
Here is a going grocery located on a main paved road that has a large neighborhood trade in the booming Rochester area. Cost of the inventory is the down payment on this busy spot that also includes 4 room and bath living quarters and all fixtures and real estate. Will trade for home. Make an appt. to see it today
WARD E. PARTRIDGE
OFFICE OF NATIONAL BUSINESS BROKERS CLEARING HOUSE
OFFICES IN PRINCIPAL CITIES
COAST-TO-COAST
World's Largest
43 W. Huron Oper Eve FE 2-8316

PLEASANT LAKE SERVICE
Gasoline and garage. Eliz. Lk. Rd. at corner of Williams Lk. Rd.

TO BUY, TO SELL, REALTOR. Partridge is THE "BIRD" to See

FOR RENT OR LEASE, STORE 40x80. STORE ROOM 12x40. CORNER ELIZABETH LAKE AND CASS LAKE RD. EXCELLENT LOCATION. GOOD BUSINESS CORNER. PH. FE 4-4423.

ESTABLISHED SEWING MACHINE concession, for sale in downtown Pontiac. For further information write Pontiac Press Box 119.

WE SPENT APPROXIMATELY 3 years and a quarter of a million dollars developing our 100 per cent magnetic electronic product for business use. We started our national distribution program August 1, 1953. Since then our volume of sales was such as to cause us to double our manufacturing facilities. We own our own new and modern building. Our national advertising program is very effective. We are now ready to open in your area.
THE MEN WE NOW SEEK ARE IN THE FOLLOWING CATEGORIES
Men now in a successful business seeking other profitable ventures.
Men who have recently sold a successful business.
Fathers desiring to put their sons in a successful business of their own.
Men who are tired of working for the other fellow, and who have the courage to do something about it.
Retired business men who are tired of being retired.
Young men who desire to establish a business with future and security assured.
Middle aged men who are sick of being interviewed by men of lesser abilities.
Men of courage, foresight, diligence and intelligence.
If you are in any of these categories and have $5,000.00 working capital, an affiliation with our company may be possible. Tell us as much as you care to in your response and we will give you the courtesy of a reply giving you full inness.
VALLEY INDUSTRIES, INC.
ALGONQUIN 7, ILLINOIS

RESTAURANT & GAS STATION. Fully equipped. $5500. $1000 down. Ph. Holly 5069, or Maple 5-2694.

FARMS HOMES AND INCOMES of all kinds. P. W. Dinnan and Son, 66 W. Huron.

GULF SERVICE STATION, CLOSE in. Small station, ideal for elderly man. Call L. H. Cole Oil Co. FE 2-9173.

MOBIL GAS STATIONS
Available for lease. Several new stations now under construction in the Pontiac area. For further information call Mr. Dart FE 2-0163

BUILDING TO RENT FOR PROfessional business. Large parking space. Close to town. Inquire 94 Oakland.

RESTAURANT FOR SALE. 107 S. Broadway. Lake Orion. MY 2-4009 after 5.

There's a Small Hotel
This is it. A hotel that has a fully equipt kitchen but serves no food. A dance permit but no dance. Rooms to rent but— And the bar alone does over $58,000 a year gross. The potential is terrific as you can see. How can you miss? Requires $20,000 to handle. Call for an appointment to see No. 1537.

$5,000 Down
A tavern and restaurant located about 60 miles from Pontiac on a good highway. Gross sales were $30,000 last year because of road repair all summer. Everything in this place is in first class condition and all set for the spring rush. 5 room modern living quarters are included in the very reasonable lease. This is a good start for something big. Call RE No. 1572.

STATE-WIDE
REAL ESTATE SERVICE INC.
PONTIAC STATE BANK BLDG.
Pontiac Office J. Landmesser Mgr.
FE 4-1582 FE 5-0978

Sale Land Contracts 52

LAND CONTRACTS
Good west suburban location. Contract balance $4,303.59 payable $46.50 per month. Your cost $3,602.87.
F. C. Wood Co.
8926 Williams Lake Rd. OR 3-1235
Office Open 9 a.m. to 9 p.m.
Office After 5, OR 3-6098

LAND CONTRACT FOR SALE. FE 5-3458

Sale Land Contracts 52

STONE
ATTENTION
Have several contracts, both large and small, some seasoned and some green. Call FE 2-0340 and ask for Ted McCullough.
Francis E. "Bud" Miller
Realtor
919 Joslyn FE 2-0253
Customers Parking Space in Rear

Sold for $4,500. Balance $3,650. At $50 a month. Discount $730. Your cost $2,920. Excellent investment.
CORT M. IMBLER
1111 Joslyn. FE 4-9504
Daily 'til 6 Sunday 2 to 6

LARGE 4 ROOM HOME WITH full basement. Contract balance $3,850 at 20 per cent discount. Cost to you only $3,160. Call FE 5-5078.

Money to Loan 53
(State Licensed Lenders)

MONEY WAITING
You May Borrow
$25-$500
Today
Group your bills, protect your credit low monthly payments at
BUCKNER
FINANCE CO.
Above Walgreen's FE 4-8541
CORNER N. SAGINAW & HURON

NEED FROM
$25 to $500 Now!
Here is the cash loan service you have been looking for
GET YOUR LOAN IN ONE VISIT
On '46 to '52 model cars. Bring your title. Let us finance your car or consolidate present bills and reduce your monthly payments by as much as ½. Loans made on furniture, signature, other securities. Up to 18 months to repay.
OAKLAND LOAN CO.
202 Pontiac St. Bk Bldg. FE 2-9206
Corner Saginaw and Lawrence

Need Money?
$25 to $500
Is as near as your telephone just call
FE 5-8121
for auto financing, refinancing, payment of debts or any other worthy purpose. Most loans are completed on your first visit and in a few minutes. Liberal repayment plan.
Home & Auto Loan Company
407 Community National Bank Bldg
Hours: 9 to 5; Saturday 9 to 1

CASH PROMPTLY!
Get $10 to $500 quickly on car, furniture or note. We've been making friendly loans since 1906. Phone or come in today. Provident Loan and Savings Society, 7 West Lawrence St., Pontiac. FE 2-9249

WHEN YOU NEED
$25 to $500
We can help you with your money problems. You can get up to $300 and repay in small monthly payments.
Telephone us or call at our office.
STATE
FINANCE CO.
216 Pontiac State Bank Bldg.
Ph. FE 4-1574

LOANS
$25 to $500
Community Loan Co.
30 E. Lawrence FE 2-7131
FRIENDLY SERVICE

$25 To $500
QUICK FRIENDLY SERVICE
64 W. Lawrence St. at Cass
Phone FE 4-1538
Baxter & Livingstone
FINANCE CO.

$25 to $500
GENERAL PUBLIC LOAN
69 W. Huron St. FE 3-7181

TEAGUE FINANCE CO.
202 S. MAIN
ROCHESTER, MICH.
LOANS $25 TO $500
AUTOS
LIVESTOCK
HOUSEHOLD GOODS
Ph. Rochester OL 6-0711

NOW...
HFC Comes to PONTIAC
You will enjoy doing business with America's Oldest and Largest Consumer Finance Company. Requirements are simple. You can borrow $20 to $500 quickly on signature, car or furniture. Loans made without endorsers for any good purpose. Up to 20 months to repay

Cash you get	Payments 20 mos.	12 mos.	6 mos.
$100	$ 6.75	$10.07	$18.68
200	13.38	20.03	36.85
300	19.67	29.68	54.90
500	31.47	48.18	90.14

Household's charge is the monthly rate of 3 per cent on that part of a balance not exceeding $50, 2½ per cent on that part of a balance in excess of $50, but not exceeding $300, and ⅔ per cent on any remainder.
FAST SERVICE
We specialize in fast service. If you need a loan phone or visit Household's new office today.
HFC
Household Finance Corporation of Pontiac
24½ South Saginaw St. Kay Bldg. 2nd Fl. Phone: FEderal 4-0525

Mortgage Loans 54

LOW INTEREST
Unlimited funds on single family dwellings. Mortgage cancelled should borrower die. See
H. G. PETERSON
1310 Pontiac State Bank Bldg.
Phone FE 5-8406 or FE 5-6772

For Sale Housetrailers 55

Pontiac Chief
MOBILE HOMES
23 ft. to 45 ft. in length. Up to 5 years to pay.
You can buy a Les Hutchinson reconditioned trailer as low as $100 down.
Hutchinson's Trailer Sales
4615 Dixie Highway, Drayton Plains
Phone OR 3-1201
Also Corner 11 Mile & Woodward
Royal Oak LI 5-2801

'51 ROYCRAFT 30 FT. MODERN with bath. Very good condition. $2500. EM 3-4012.

$100-$200 DOWN. GOOD TRAILers, rental plans move in immediately. Save rent.
TRAILER EXCHANGE
on S. Telegraph Open Eves.

MICH-ARROW
ELCAR-RICHARDSON
22' to 40' All '54 Models
Priced for Quick Sale
Parkhurst Trailer
Park & Sales
1540 Lapeer Rd. MY 2-4611
Lake Orion

GENESEE SALES NOW SHOWING 1954 American General & Westwood coaches, ask about our rental purchase plan on a used trailer. Genesse Trailer Sales, 2101 Dixie Hwy.

21 FT. HOUSETRAILER, PARKHURST TRAILER PARK, LOT NO. 2, $350. FE 5-7839.

THE BEST BUYS ARE AT OXford Trailer Sales.

THE BEST BUYS ARE AT Oxford Trailer Sales.

TRAILER EXCHANGE
ANDERSON ROYAL, PRAIRIE SCHOONER, BUDDY AND OTHERS SALES, SERVICE & FINANCING.
1 & 2 bedroom mobile homes, 14 to 41 ft., over 50 floor plans, all kinds of equipment, furniture, roof coatings, paints, touralds, helper springs bathroom fixtures & complete line of other trailer parts and accessories. Cash or terms
VISIT OUR STORE
60 S. Telegraph
Open Evenings and Sunday P.M.

See the New 1954 Stewarts
Here is quality quantity beauty & the best in trailer construction. Priced reasonably. Terms that will amaze you. Be happy—be proud. Buy Stewart.
Oxford Trailer Sales
Parts & Accessories
mi. South of Lake Orion M-24

NEW MOON
The best cost no more than the rest. See it and compare it.
Parkhurst Trailer
Park & Sales
1540 Lapeer Rd. MY 2-4611
Lake Orion

27 FT. ROY CRAFT, ALUMINUM house trailer, Keego Trailer Park No. 38, K. Mac Donald.

Rent Trailer Space 56

TRAILER SPACE FOR RENT. Gordon's Trailer Camp 3300 Eliz. Lk. Rd.

NEW 3 ROOM MODERN TRAILOR to responsible couple only, references, Oxford area, OA 8-3679, 6 to 8 p.m.

LARGE LOT, PATIO, SEWER and water, school bus, shopping. Parkhurst Trailer Pk., MY 2-4611.

Auto Accessories 57

CHROME CAR TOP CARRIER with zipper bag, used once. Cost $110. Will se for $80. FE 4-5752.

LOUIE'S AUTO PARTS
Open Eves 7 days a week.
Starters and generator $6.50
Rebuilt springs $7.50
Lots of used parts for '46 cars and up
906 Oakland Ave. Ph. FE 4-4513

NEW PARTS & ACCESSORIES TIRE CHAINS, ALL SIZES
SCHRAM AUTO PARTS
2539 Dixie Hwy. Or 3-2105

AUTO GLASS
We specialize in safety auto glass, install while you wait.
FREE: One pound coffee to a customer with each door glass or windshield. Hub Auto Glass Co., 122 Oakland Avenue. FE 4-7068.

ACME AUTO PARTS
Discount to Everyone
Open Evenings and Sundays
Rebuilt springs $7.50
Generators and starters $6.50
Mufflers, tailpipes etc
979 N. Perry St. Ph. FE 2-9220

Auto Service 58

FOR COMPLETE COLLISION SERVICE
Bumping, painting, refinishing.
See Bob Rector at
Oliver Motor Sales
Collision Service Dept.
38 W. Pike St. Phone FE 3-9101

REPAIRS, BUMPING & PAINTING
FREE ESTIMATE
ALL MAKES OF CARS
PAYMENT PLAN
BRAID MOTOR SALES
30 Years Fair Dealing
Cass at West Pike St.
Phone FE 2-0158

CRANKSHAFT GRINDING IN THE car cylinders rebored. Zuck Machine Shop. 23 Hood. Ph FE 2-2563

Generator & Starter Rebuilding
Also rebuilt carburetors, fuel pumps water pumps, voltage regulators, distributors, master cylinders, shocks and springs.
WHOLESALE AND RETAIL
Open 7 days a week Sundays 9 to 6
Weekdays 9 to 8
Hollerback Auto Parts
340 Baldwin—FE 3-9477

Wanted Used Cars 59

See M&M Motor Sales
for top dollar on late model cars.
2621 Dixie Hwy OR 3-1603

THE HIGH DOLLAR
for the high grade used cars. We need them. Drive the extra mile, it will pay you. 4540 Dixie Hwy.
H. J. VANWELT
OR 3-1355

WTD. JUNK CARS & SCRAP IRON. FE 4-9582. Eves. after 5:30 and Sundays call FE 5-4630.

Top Price for Your Car
AVERILL'S 2020 DIXIE HWY.
FE 2-9878 FE 4-8896

'41-'50
CARS FOR PARTS
HIGH DOLLAR
MOTOR MART
121 E. Montcalm FE 4-8230

500 CARS WANTED
BAGLEY AUTO PARTS
Top dollar paid for wrecked & junk cars. Free pickup. 170 Bagley St. FE 2-3244 or FE 4-3585.

TOP DOLLAR FOR LATE MODEL cars. 22 Auburn Ave.

For Sale Used Cars 61

1952 BUICK RIVERIA SEDAN, radio and heater good condition, $1725. EM 3-4422.

BUICK '51, DELUXE, 4 DR., PERfect condition. Low mileage. Consider trade. FE 5-7842.

1953 BUICK SPECIAL, FULLY equipped. W W tires '54 license. Excellent condition. One owner. Milford MU 4-2024.

BUICK 1952 SUPER 4 DOOR. FULLY equipped. OR 3-8160.

1941 BUICK 4 DR. SEDAN, GOOD condition. $100. J. W. Wilson, 61 Whitfield. FE 5-3285.

'47 BUICK, 42,000 MILES. A-1 shape. FE 5-2800 after 6.

For Sale Used Cars 61

OUT OF BUSINESS WE GO
We Are Saying Good-bye TO ALL OUR USED CARS
PRICES SLASHED!
Cars on Display Inside Heated Building

'51 MERCURY
Club Coupe
Mercomatic, R&H

'51 STUDIE
Commander
Club Coupe
Automatic & Heater

'51 STUDIE
Commander 4 Dr.
Overdrive, Heater
Direct, Lights

'51 STUDIE
Champ., 2 Dr.
Overdrive & Heater

'50 OLDS
Tudor, R&H

'50 STUDIE
Commander 4 Dr.
Auto., R&H
Whitewalls

'49 STUDIE
Commander
Club Coupe
Overdrive & Heater

'49 STUDIE
Champ., Clb. Cpe.
Overdrive, R&H

'49 KAISER
4 Dr., Heater
$295

'48 FRAZER
4 Door
Overdrive & R&H
$150

'47 STUDIE
Commander 4 Dr.
Overdrive, R&H
$175

'47 STUDIE
Champ. 4 Dr.
R&H
$95

'37 PONTIAC
4 Dr.—$45

NO REASONABLE OFFER REFUSED
Your Studebaker Dealer
LADD
451 S. Saginaw FE 4-3552

BUICK 1947, TAKE OVER PAYments and pay me equity. FE 4-0828, between 9 a.m. to 3:30 p.m.

'50 BUICK SUPER
52R sedan, radio, heater, Dynaflow, new tires, 25,000 miles, like new inside and out. It's a beauty, don't miss it.
Huron Motor Sales
952 W. Huron FE 2-8641

BUICK '51 DELUXE, 4 DR., PERfect condition. Low mileage. Consider trade. FE 5-7842.

BUICK '50 ROADMASTER, DYNAflow R&H, directional signals, white sidewall tires, windshield washers and seat covers $1050. FE 4-9192.

'49 BUICK
SEDAN
Radio, heater and Dynaflow. Excellent original finish.
$495
MICHIGAN'S FINEST
THE BIG PAVED LOT ON THE CORNER OF WOODWARD AND 13 MILE ROAD

JACOBSON'S
We have '47 through '51 Hudsons. Come see us for a new or used Hudson.
Your Hudson Dealer
88 W. Pike

CADILLAC, 62, 1951 BLACK 4 DR. 21,000 miles. Exc. cond. $2,150. FE 4-2651 or FE 2-1025.

ATTENTION FACTORY WORKERS
We are selling automobiles with NO MONEY DOWN. Many people are availing themselves of the opportunity their Credit Union offers. No money required as down payment. Ask any of our six qualified salesmen for particulars.
MICHIGAN'S FINEST
THE BIG PAVED LOT ON THE CORNER OF WOODWARD AND 13 MILE ROAD

DO YOU NEED A GOOD USED car? Call OA 8-2521, Ask for Earl.

CARNIVAL by Dick Turner

"What's the cash surrender value of this one?"

For Sale Used Cars 61

CY OWENS
Used Car Corral
"Branded Specials"
It's easy to pick the car you want at Cy Owens'. Each of these good buys are branded here and on the lot.

"Range Beauty"
'53 Ford Tudor, radio, heater. Like new..$1,495

"Fancy Filly"
'53 Ford Tudor, low mileage, radio, heater $1,395

"Ranger"
'52 Ford Tudor, neat and clean, has radio & heater $1,245

"High Flyer"
'52 Ford Tudor. Here's a real buy at $1,145

"Western Pride"
'51 Ford Tudor, clean car, radio & heater $895

"Honey Runner"
'52 Pontiac Tudor, a very sharp car $1,095

"Fast Boy"
'52 Ford convertible, radio, heater and Fordomatic $1,145

"Hale & Hearty"
'50 Chevrolet sedan, radio and heater $695

"Little Darlin'"
'50 Ford club coupe, radio and heater $545

"Mustang"
'49 Ford Tudor, radio and heater $545

"Bronco"
'48 Dodge sedan, radio & heater, good transportation $295

"Pacer"
'46 Pontiac Tudor, radio & heater $245

"Crowbait"
'41 Chev. Tudor....$49.95

"Old Faithful"
'41 Pontiac club coupe $49.95

Rope one of these good values today.
"GIVE to the March of Dimes"
CY OWENS
Your Ford Dealer
147 S. Saginaw St.
Phone FE 5-4101

CHEVE., '53 BEL AIR 4 DR., SUN gold, 2 tone, fully equipped. $1,695 FE 2-1094

CHEVROLET 1948, 2 DOOR AERO, radio, heater, no money down. Phone OLive 2-7121.

'53 CHEVROLET, A-1 CONDITION. Will sell outright or take trade. Phone OA 8-2521. Ask for Earl.

'53 CHEVIE 2-DR. 1700 MILES. Tinted glass, seat covers, heater, direct. signals. Cheap. 8 Bagley St.

'52 CHEVROLET
2 door, big factory heater shining black finish, low mileage.
$895
MICHIGAN'S FINEST
THE BIG PAVED LOT ON THE CORNER OF WOODWARD AND 13 MILE ROAD

THE BOSS SAYS GET RID OF used cars within a week. Wonderful values at bargain prices. Ph. OA 8-2521. Ask for Hugh.

For Sale Used Cars 61

10
Lucky Retail
BUYERS OF
Wholesale
PRICED CARS IN
3
DAYS
We are continuing our wholesale drive with these fine reconditioned used cars.

'46 Pontiac sedanette
'46 Buick Tudor
'47 Olds clb. cpe.
'49 Pontiac clb. cpe.
'50 Lincoln Fordor
'50 Ford convertible
'51 Dodge
'52 Ford
'53 Ford

All of these cars are equipped with heaters. Most have radios and some are equipped with automatic shifts. The body and tires on all are up to par.
Cash in on these bargains today.
NO REASONABLE OFFER REFUSED
CENTRAL
LINCOLN-MERCURY
Pike St. Lot
Cor. Pike & Cass
PHONES
FE 4-3885 FE 4-5114
FE 2-9167

CHEVIE '49, 2 DR., FLEETLINE deluxe. Fully equipped, excellent condition. FE 2-0556

CHEVROLET FLEETLINE 1946 4 door. Good condition. New snow tires. OR 3-0490.

1953
Chevrolets
EXECUTIVES CARS
DEMONSTRATORS
NEW CAR TRADE-INS
Big Assortment Of Body Styles & Colors
As Low As
$1,395
MICHIGAN'S FINEST
THE BIG PAVED LOT ON THE CORNER OF WOODWARD AND 13 MILE ROAD

1951 CHRYSLER V-8. ORIGINAL owner, $1,100. MI 6-2151.

LOOK AT THIS!
CHRYSLER IMPERIAL
1952 four door. Lovely dark blue metallic finish. Perfect leather and whitecord interior. Excellent white wall tires. Tremendous 180 horsepower V-8 engine. Power steering, power brakes, electic windows, torque drive, eight tube radio, air-conditioned heater, center arm rests, front and rear, 133 inch wheel base, 1 owner, low mileage. A $3,000 saving. We will take a sharp 1950 model car as a down-payment; monthly payments, $70.
Keller-Koch
CHRYSLER-PLYMOUTH DEALER
Woodward at 13½ Mile Rd.
Lincoln 6-8410

DODGE 1953, V-8, 4 DR. 5,000 miles. Take older car in trade. OR 3-2575.

For Sale Used Cars 61

HABEL
O.K.
USED CARS
Will Your Car Start Tomorrow?

'52 Chev.
GRAY, 2 DOOR
Radio & Heater
Very Clean
$1,195

'50 Buick
DYNAFLOW
4 Dr., Radio & Heater
Only $695

'52 Stude.
CHAMPION
2 Dr., Radio & Heater
$895

'52 Plym.
CRANBROOK
Very Clean, 4 Dr.,
Radio & Heater
$1,095

Transportation
'42 Pontiac, clean....$145
'47 Linc. cl. cpe..... 345
'42 Chev. 2 dr..... 75
'48 Ford 2 dr..... 395

"GIVE to the March of Dimes"
JACK HABEL
CHEVROLET
S. Saginaw at Cottage
PHONE FE 4-4546

'48 DODGE COUPE, NEW TIRES, excellent body, radio and heater. $300. EMpire 3-8829.

BRIGHT SPOT
Dodge 1951
Tudor Sedan
Only
$595
Full Price
Of Course It's
JEROME
OLDS-CADILLAC
Used Cars—Orchard Lake at Cass
Phone FE 4-5324
New Car—280 S. Saginaw
Phone FE 4-3566

'41 DODGE
CALL FE 5-3730

FORD '53, V-8, 2 DR. REALLY sharp. 5,000 miles. Apply Shell Gas Station, 360 Orchard Lake.

'53 MERCURYS
and
'53 FORDS
Tudors and 4 Doors
Demonstrators
AND
FACTORY OFFICIAL CARS
up to
$800 Discount
LARRY JEROME
Rochester Ford Dealer
Ph. OL 1-9711
"FOR MORE THAN 30 YEARS A GOOD PLACE TO BUY"
OPEN EVENINGS

1949 FORD, 2 DR. THIS IS A good buy at $475. Clarkston Motor Sales, Clarkston, Michigan. 32 S. Main, MAple 5-2921.

BRIGHT SPOT
Ford 1949
Tudor Sedan
Only
$395
Full Price
Of Course It's
JEROME
OLDS-CADILLAC
Used Cars—Orchard Lake at Cass
Phone FE 4-5324
New Car—280 S. Saginaw
Phone FE 4-3566

'50 FORD CUSTOM 8. EXC. COND. FE 2-4586 after 6 p. m.

For Sale Used Cars 61

PONTIAC RETAIL STORE
GOODWILL USED CARS
"Not a Name but a Policy"
ACROSS FROM POST OFFICE ON MT. CLEMENS ST.
BUY YOUR USED CAR FROM A DEALER YOU KNOW

1946 AND 1947
FORDS
PONTIACS
CHEVROLETS

SPECIAL!
'52 PLYMOUTH
4 DOOR SEDAN
$895

1948 AND 1949
CHEVROLETS
PONTIAC
FORDS

SPECIAL!
'52 PONTIAC
CONVERTIBLE
$2,295

'50, '51 AND '52
AND A FEW '53s
CHEVROLETS
PLYMOUTHS
PONTIACS
FORDS
DODGES
OLDSMOBILES
HARDTOPS
SUBURBANS
STATION WAGONS

SPECIAL!
'51 PONTIAC
CHIEFTAIN 4 DR.
$995

SPECIAL!
'49 FORD
½ TON PANEL
$445

GIVE to the March of Dimes
PONTIAC RETAIL STORE
Factory Branch
63 Mt. Clemens at Mill
Phone FE 3-7117

1951 FORD, NO MONEY DOWN. Take over payments, 3300 Elizabeth Lake Rd. Lot 86.

FORD '50, 2 DOOR, CLEAN, FE 7-0704

FORD 1949 CUSTOM 8 DELUXE 2 door, radio, heater, very nice. Phone OLive 2-7121.

FORD '52 CUSTOMLINE 8, R & H, Fordomatic, 2 tone green 4 dr. FE 5-1230. Ask for Lee.

1950 FRENCH RENAULT AUTOmobile 4 door, good condition. Phone FE 5-1609.

'50 FORD
STATION WAGON
Radio and heater. Excellent condition throughout.
$795
MICHIGAN'S FINEST
THE BIG PAVED LOT ON THE CORNER OF WOODWARD AND 13 MILE ROAD

'53 FORD V-8, 4-DR. CUSTOMLINE. OR 3-1947.

FORD '53, V-8, 2 DR. REALLY sharp. 5,000 miles. Apply Shell Gas Station 360 Orchard Lake.

'51 FORD 8, SEDAN, CLEAN, LOW mileage, A-1 shape, R. & H., signal lights, good paint. OR 3-7307.

'47 Ford—$295
'52 Lincoln—Beautiful
We have lots of other cars from '34 to '53 models. Few pick-ups reasonable.
Economy Cars 22 Auburn

1949 FORD 2 DR. THIS IS A good buy at $475. Clarkston Motor Sales, Clarkston Michigan 32 S. Main, MAple 5-2921.

BRIGHT SPOT
Hudson 1947
Sedan
Only
$95
Full Price
Of Course It's
JEROME
OLDS-CADILLAC
Used Cars—Orchard Lake at Cass
Phone FE 4-5324
New Car—280 S. Saginaw
Phone FE 4-3566

I HAVE A FINE SELECTION OF '49, '50, & '51 used cars in A-1 condition. Will take trade-ins or sell outright. Phone OA 8-2521. Ask for Hugh.

1953 MERCURY, MONTEREY hardtop, Merc-O-Matic, lots of extras, low mileage, reasonable, private owner. MA 6-3063.

For Sale Used Cars 61

Bright Spot
'53 Chev. Bel Air, Powerglide, power steering.
'53 Olds. "88" sed.
'50 Cadillac "62" cpe.
'51 Cadillac "62" sed.
'52 Buick spec. sed.
'52 Pont. 2 dr. Chief. "8"
'52 Chev. deluxe Tudor
'51 Olds. "98" Custom sed.
'51 Merc., Mercomatic, sed.
'51 Pont. Chieftain "8" sed.
'51 Olds. super "88" Tudor
'51 Chev. Bel Air cpe.
'50 Olds. super "88" sed.
'50 Ford Cust. "8" Tudor
'50 Buick spec. sedan
'50 Olds. "88" cl. cpe.
'50 Chev. deluxe 2 dr.
'49 Pont. Chief. "8" Tudor
'49 Buick super 2 dr.
'49 Olds. "88" sed.
'49 Ford Cust. "88" 2 dr.
'49 Chev. deluxe Tudor
'47 Pont. Chief. "8" sed.
'47 Pont. "8" Tudor
'48 Chev. club coupe
'47 Ford convertible
'46 Pont. Tudor sed.
'46 Ford super "8" 2 dr.
For the largest selection of clean used cars at the lowest prices
YOU'LL ALWAYS DO BETTER AT
JEROME
OLDS-CADILLAC
Used Cars—Orchard Lake at Cass
Phone FE 4-5324
New Cars—280 S. Saginaw
Phone FE 4-3566

'51 HENRY J
Beautiful 2 tone finish without a scratch, good motor and 5 nearly new tires.
$395
MICHIGAN'S FINEST
THE BIG PAVED LOT ON THE CORNER OF WOODWARD AND 13 MILE ROAD

MERCURY 1951, 4 DOOR SEDAN, radio heater, fast overdrive, will trade. Phone OLive 3-7121.

MERCURY '51, COUPE, R&H, auto- sharp, take over payments. FE 4-1836, 521 S Saginaw.

SAVE $ $ $
Drive Out Today!
RUSS' USED CAR LOT
1008 S. Lapeer Rd., Lake Orion
M-24 at Clarkston Rd. MY2-3111

'52 NASH
RAMBLER CONVERTIBLE
Radio, heater, light green body with black top. A beauty.
$895
MICHIGAN'S FINEST
THE BIG PAVED LOT ON THE CORNER OF WOODWARD AND 13 MILE ROAD

NASH STATION WAGON 1953. Radio and heater, many extras 3,000 miles. Like new. Private owner. I need '48—'51 Sedan. Will finance balance. FE 4-5179 after 6 p.m. All day Sunday.

OLDS, 1950 88, 2 DOOR DELUXE. Radio, heater and other extras. Call before 9 p.m. FE 3-7255.

'48 OLDS, 8, A-1 CONDITION. SELL or trade. FE 8-4746.

OLDS '52, 88, HOLIDAY, GOOD condition. $1745. FE 4-9727.

'51 PLYMOUTH 4-DR. LOW MILEage. New rubber. $1,000. FE 2-1309 after 5.

1952 PLYMOUTH CRANBROOK club coupe. This car is equipped with R & H, directional lights, tinted glass and low mileage. Will trade. Clarkston Motor Sales, 32 S. Main, Clarkston, Mich. MAple 5-2921.

PLYMOUTH '41 NEW MOTOR, new tires, good condition. $195. C-65 N. Park.

SELECT
USED CARS
KIMBALL
BROS. INC.
Your Nash Dealer
65 W. LAWRENCE AT CASS
OPEN NIGHTS

1952 PLYMOUTH, CRANBROOK club coupe. This car is equipped with R & H, directional lights, tinted glass and low mileage. Will trade. Clarkston Motor Sales, 32 S Main Clarkston, Michigan, Maple 5-2921.

PLYMOUTH '41 NEW MOTOR, new tires, good condition. $195. C-65 N. Park.

PLYMOUTH, 1950 SEDAN, $425 full price. Can be financed, MI 6-1069.

'52 PLYMOUTH 4-DR. $995. WILL trade. FE 4-9747 or FE 4-8555.

PONTIAC '53 8 CHIEFTAIN DEluxe, 2 tone blue, radio and heater, whitewalls, Hydramatic. Other accessories. Excellent condition, 5,000 miles. FE 2-6640.

PONTIAC '53, 4 DR SEDAN, TWO tone gray, hydramatic R&H, turn signals, white sidewalls, by owner. EM 3-2481

'53 PONTIAC 8, 4-DR. R & H, hydra., W S W tires, directional signals, sun visor, etc. 8,700 miles. $1,775. FE 4-8748, 47 E. Bird, S.

YOUR '46 OR '47 MODEL WILL make a good down payment. Drive a '51 or '52 model for only $39.22 per month. Act now... Join our riding custom ...
LAKE ORION MOTOR SALES
M-24 at Buckhorn Lk MY 2-2611

'49 Nash—$295
'51 Cadillac—A Baby
Plenty of others. No decent offer turned down.
Economy Car 22 Auburn

'53 PONTIAC, 8, DELUX, 4 DR. hydra. two tone blue R & H, price $1825., FE 2-2960.

PONTIAC 1953 DELUXE, 8, HYdramatic, Radio and heater, and extras. $1700. FE 4-8494.

PONTIAC STATION WAGON '53, Deluxe 8, green-grain tinted glass, R&H, Foam rubber, WW, spot light, 2700 miles, FE 2-9390.

For Sale Used Cars 61

Don't Get Pushed Around

Get a car that will start and keep going. See these buys at Oliver's today!

No. 29
'49 Buick super 4 door $645
No. 326
'50 Pont. Chieftain "8" 4 door $795
No. 7
'52 Buick super Riviera 4 door $1,895
No. 335
'51 Buick spec. deluxe 2 door $1,295
No. 339
'49 Olds. "98" 4 dr., hydramatic $845
No. 342
'49 Pont. Chieftain "8" deluxe 2 door $745
No. 349
'51 Buick spec. deluxe 2 dr., Dynaflow.... $1,395
No. 10
'53 Pontiac, super Catalina $2,295
No. 191
'50 Plymouth 4 dr. deluxe $745
No 243
'50 Buick spec. 4 door $795
No. 12
'52 Buick super Riviera 2 door $1,895
No. 259
'49 Buick 4 dr., Dynaflow $695
No. 278
'50 Buick special 2 door $845
No. 287
'49 Buick 2 dr., Dynaflow $695

GIVE to the March of Dimes

OLIVER MOTOR SALES
210 Orchard Lake Ave.
FE 2-9101

PONTIAC '49, GOOD CONDITION. Complete overhaul this summer. Good tires. OR 3-1671, 4400 Lamson.

PONTIAC '53 2 DR., DELUXE. Hydra. R & H. Other extras. 6,900 mi. $1850. FE 3-0306.

BRIGHT SPOT

Pontiac 1946 Sedan Radio & Heater Only $295 Full Price

Of Course It's JEROME OLDS-CADILLAC
Used Cars—Orchard Lake at Cass
Phone FE 4-3124
New Car—380 S. Saginaw
Phone FE 4-3566

'52 PONTIAC STATIONWAGON, hydra. very nice, EM 3-5651.

PONTIAC 1952 DLX. CATALINA. Exc. cond. Will consider older car in trade. FE 5-3783, evenings.

PONTIAC '53, 8, 2 DOOR DELUXE, Hydramatic. Excellent condition. $1695. OA 9-2327.

1947 PONTIAC 8, 2 DOOR, $400. 6244 Pine Knob Rd. Between Waldon and Maybee Rds. After 5 p.m.

NEED A SECOND CAR OR CHEAP transportation? No money down & payments as low as $17.31 per month will buy a '46, '47 or '48 model. Join our driving customers. LAKE ORION MOTOR SALES M-24 at Buckhorn Lk MY 3-2611

'53 PONTIAC 8 CUSTOM CATALINA, Hydra. R&H. NEW tires, other accessories. EM 3-4398.

'48 PONTIAC 8 DELUXE, 4 DR. streamliner, R & H. '54 Plates, w. washer, back up lights, directional, foam rubber seats, excellent tires. $650. FE 4-5053.

'50 PONTIAC 4-DR., $795. WILL trade. FE 4-0855 or FE 4-9747.

PONTIAC '53, 8 HYDRAMATIC, 4 dr., fully equipped, 9,000 miles, FE 3-4527.

PONTIAC 1953, 8, SUPER DELUXE Catalina, Hydramatic. Excellent condition. $2,145. FE 4-5909 after 6 p.m.

ATTENTION FACTORY WORKERS

We are selling automobiles with NO MONEY DOWN. Many people are availing themselves of the opportunity their Credit Union offers. No money required as down payment. Ask any of our six qualified salesmen for particulars.

MICHIGAN'S FINEST
THE BIG PAVED LOT ON THE CORNER OF WOODWARD AND 13 MILE ROAD

'53 CATALINA, GRAY WITH bright red leather seats. All accessories. Excellent condition. 61 Bloomfield Terrace. FE 4-2460.

'48 PONTIAC 8 DELUXE, 4 DR., streamliner, R & H, '54 Plates, w. washer, back up lights, directional, foam rubber seats, excellent tire, $450. FE 4-5053.

PONTIAC '50, 8, 2 DR. SHARP, 1 owner, top condition. New battery, good tires and finish. $795. Call FE 5-0769.

PONTIAC 1953 CHIEFTAIN 8 DELUXE 2 door, radio, heater, Hydramatic, like new, one owner. Phone OLive 3-7121.

For Sale Used Cars 61

REVOLTINGLY CHEAP!

High Quality Used Cars & Trucks

TERMS ARRANGED

'49 Nash	$195
'47 Plymouth	$295
48 Plymouth	$195
4 '51 Dodges	$895
3 '51 Plymouths	$795
51 Kaiser 2 dr.	$695
Plymouth Suburban	$795
'49 Chevrolet	$495
48 Pontiac Hydramatic	$495
'51 Ford 4 dr	$845
'50 Kaiser 4 dr.	$345
'49 DeSoto 4 dr.	$595
'50 Mercury overdrive	$895
'47 Buick	$195

SIX TRUCKS ALL SIZES, PICKUPS, LONG & SHORT WHEELBASE

Join The March Of Dimes

RIEMENSCHNEIDER BROS.
232 S. Saginaw St.
Ph. FE 2-9131

Pontiac 8 Deluxe, 4-dr., hydramatic. FE 5-6304.

1954 PONTIAC CATALINA, STAR Chief, big discount. FE 4-1268.

WE TRADE FOR LESS

'53 Pontiac Deluxe 8 4 dr.	$1,995
'52 Pontiac Deluxe 8 2 dr.	$1,495
'52 Pontiac Deluxe 8 4 dr.	$1,495
'51 Buick Super, 4 dr.	$1,395
'52 Ford Ranch Wagon	$1,395
'47 Pontiac 6 4 dr.	$ 345

Anderson Pontiac-Buick
7551 Auburn, Utica, Mich.
REpublic 2-3001

'51 PONTIAC DELUXE 8, ALL accessories and excellent condition. FE 5-4372.

1953 Stude. Champ. hardtop, 2-tone, OD, WW, R&H. My equity or older car and take over payments. Call at FE 2-0725 between 3:30 and 6:00.

'51 STUDEBAKER SEDAN
Radio, heater and overdrive. Excellent condition throughout.
$595

MICHIGAN'S FINEST
THE BIG PAVED LOT ON THE CORNER OF WOODWARD AND 13 MILE ROAD

'47 WILLY'S STATION WAGON. FE 2-6078. 193 Fulton St.

For Sale Used Trucks 62

TRUCK SPECIALS

'51 CHEVROLET ¾-ton Pickup $695

'51 CHEVROLET Sedan Delivery $695

'52 FORD COURIER $895

'50 CHEVROLET 2-ton Stake $795

'49 GMC 1-ton Pickup $595

'51 DODGE ½-ton Panel $595

'50 FORD ½-ton Panel $395

'51 FORD ½-ton Pickup $695

'52 CHEVROLET Sedan Delivery $895

'49 FORD ½-ton Pickup $295

Many More to Choose From All Bargains

MICHIGAN'S FINEST
THE BIG PAVED LOT ON THE CORNER OF WOODWARD AND 13 MILE ROAD

'53 CHEV. ¾ TON PICKUP. FE 3-4608, after 5:30.

LARRY JEROME
Rochester Ford Dealer

'51 FORD F-8 135" Tractor $895

'51 FORD F-6 12 Ft. Stake $995

LARRY JEROME
Rochester Ford Dealer
Ph. OL 1-9711
"FOR MORE THAN 30 YEARS A GOOD PLACE TO BUY"
OPEN EVENINGS

For Sale Used Trucks 62

HABEL O.K. USED TRUCKS

RECONDITIONED RIGHT IN A SEPARATE SHOP

'40 CHEV. SEDAN DELIVERY
Here's that handy extra truck for only—
$150

'50 CHEV. ½-TON PANEL
Excellent condition, very attractive looking for your business.
$650

'50 FORD
F-5 dumping stake (12 ft.), V-8 engine, new paint job. Here is a smooth running truck that will save any contractor the price of an extra truck. See it today! This one won't last long.
$745

GIVE to the March of Dimes

THE THRIFTY TRUCKERS LOT

JACK HABEL CHEVROLET
S. Saginaw at Cottage
PHONE FE 4-4546

DODGE IV WHEEL DRIVE, LATE 1947, power take off & winch. Gas station, W. Huron at palmer.

SELL OR TRADE '47 CHEVROLET, VanNette, 1 ton, single wheel. Excellent condition, paint and tires. Must see to appreciate. Call Jack Foster, Lake Orion. MY 3-2411.

1948 DODGE PANEL TRUCK, ½ ton, R & H, Terms. FE 4-1782.

CY OWENS
A-1 USED TRUCKS

'52 Ford F-6 tractor, motor is NEW, excellent tires, 5th wheel, saddle tanks—ready to roll.

'52 Ford F-6, short wheel base cab & chassis, ideal for dump or tractor.

'51 Ford F-6 dump, a real worker, a real money maker $1,145

'51 Ford F-6, long wheel base, cab & chassis.

'51 Ford F-8, full air brakes, 10:00 tires.

'51 Ford panel, handy for any business $695

'51 Ford F-7 tractor — A real beauty, plenty rugged $1,345

'52 Ford tractor, F-6, C.O.E., good tires, $1,245

'50 Dodge, 5 yd. dump, good tires, A-1 condition $995

'49 GMC dump, very good condition, ready to go to work $895

'48 Ford ½-ton panel, good for any business $345

These Good Used Trucks Are All Ready for Work

Help Fight Polio
GIVE To The March of Dimes

CY OWENS
Your Ford Dealer
147 S. Saginaw St.
Phone FE 5-4101

1948 STUDEBAKER ½ TON PICKup. OR 3-2276.

GMC HEAVY DUTY 2 TON wrecker, excellent condition. 2887 Orchard Lake Rd.

1951 WILLYS PICKUP, 4 WHEEL drive, OR 3-2445.

MODEST MAIDENS By Jay Alan

"That low red foreign convertible fooled me—I had you down as a limousine job!"

For Sale Used Trucks 62

PONTIAC'S ONLY Exclusive Truck Dealer

WILSON GMC
809 S. Woodward
FE 4-4531

WANTED TO BUY FROM PRIvate party good late model stake body dump truck. Must have body 12 ft. long. H. P. Sutton, MY 2-0432.

Sale Motor Scooters 63

NEW & USED CUSHMAN SCOOTers. 12 S. Paddock. FE 4-4246.

For Sale Motorcycles 64

FOR PARTS & SERVCE ON YOUR Harley Davidson, see Harley Davidson Sales Co., 372 S. Saginaw.

Boats & Accessories 66

MERCURY OUTBOARD MOTORS Sales & Service. Terms to suit you. Shorty Hook's place, 2730 Orchard Lake Rd. at Pine Lake.

MERCURY DEMONSTRATOR, like new, ask about the new mark 50, for '54. Genessee Sales, 2101 Dixie Hwy.

ORDER YOUR 1954 JOHNSON outboard motor now. Starcraft metal boats. Tee-nee trailers. Marine supplies & paint of all kinds. Owens Marine Supplies

INBOARD BOAT MOTOR AND gear box. Phone Warren 3001, Warren, Mich.

Transportation Offered 68

TRUCK GOING NORTH, PART load either way. FE 5-0806.

$50 GAS ALLOWANCE, DRIVE cars to Calif. FE 4-5139 or FE 3-0373.

Swaps 69

'48 DODGE ¾ TON PICKUP, trade for station wagon or car. OR 3-7044.

ELECTRIC HAWAIIAN GUITAR and amplifier, like new. Will trade for '40 or '41 car or what have you. FE 5-0909.

$1,000 CASH & '47 STUDEBAKER for late model car. FE 4-6369.

'46 BUICK, 4 DR. ROADMASTER, for Jeep. FE 3-3123.

'49 WILLYS PANEL, GOOD COND. for small riding tractor, plow, cultivator & disc in good cond. Big Beaver, Milberry 9-1442 after 5 p.m.

TRADE YOUR LAND CONTRACT, small house, mortgage, equity, furniture, autos, for new or used well known good housetrailers. TRAILER EXCHANGE 60 S. Telegraph Open Eves.

SWAP IN YOUR OLD SKATES ON a new pair. Skates sharpened 45c a pair. Barnes Hardware Co. 742 West Huron.

SWAP FOR WHAT HAVE YOU or cash, 2 125-gallon oil tanks with pumps. FE 3-4242.

LATE MODEL CAR FOR LAND contract. OR 3-1819 after 5:30.

'50 FORD ½ TON PICK-UP, SELL or trade for 1½ T. FE 5-0746.

EXCHANGE YOUR LAND CONtract (where you have sold property) for late model car & cash. H. J. VanWelt, OR 3-1355

For Sale Clothing 70

LADIES, DRESSES, SUITS, COATS, sports wear, shoes, hats, values to $125. Now $1.50 to $25. FE 5-3228.

3 MEN'S SUITS, SIZE 44, WERE $100 will sacrifice for $18 each. FE 5-3228.

MATERNITY WARDROBE, SIZE 18, MAple 5-9681.

TUXEDO, MIDNIGHT BLUE, 40-42 medium evening clothing, black 40-42 medium, both excellent condition. FE 2-3231.

TUXEDO, MIDNIGHT BLUE, 40-42 medium evening clothing, black 40-42 medium, both excellent condition. FE 2-3231.

Sale Household Goods 71

BOTTLE GAS

100 pounds of bottle gas installed for only $22.77 complete including deposit. Stoves converted. Call today; we install tomorrow. Kenyon Fuelgas Co. 3268 Dixie Highway. OR 3-2461.

STOVES BOUGHT SOLD & EXchanged. Turner's 602 Mt. Clemens. FE 2-0801.

1953 WESTINGHOUSE laundromat $195.00
2 used electric ranges ... $15 each
2 used gas stoves ... $15 each.
PRAYERS
589 Orchard Lake Ave. FE 4-6792

WAYNE GABERTS FLOOR SAMPLE SALE

$99.95 Duo-Therm 5 room oil heater demo.	$ 69.00
$299.95 Crosley 9¾ cu. ft. refrigerator	$229.00
$279.95 GE 9 cu. ft. refrig.	$229.00
$339.95 Bendix clothes dryer	$198.00
$278.95 Norge auto. washer	$229.00
Frigidaire refrig., like new	$ 90.00
RCA TV console, used picture tube 1 yr. guarantee	$ 90.00

Many others to choose from.
121 N. Saginaw St. FE 5-6180
Up to 24 months to pay

USED DEPT.

Electric Ranges	$34.50
Speedqueen Washer	$49.50
Frigidaire automatic	$179.50
GE automatic	$179.50
Frigidaire refrigerator	$49.50
3 pc. living room suite	$79.50
Metal bed & springs	$19.95

CLAYTON'S
3065 Orchard Lk. Rd., Keego Harbor
FE 5-6811 FE 5-9974

USED TRADE-IN CLEARANCE

Coil springs	$7.95
Full size bed	$14.95
Dresser	$19.95
Davenport and chair	$29.50
Gas Range	$49.50
Refrigerator	$49.50
6 pc. dining rm. suite	$84.50
Vanity chest and full size bed	$59.50

MANY OTHER ITEMS
CONVENIENT CREDIT TERMS
THOMAS ECONOMY FURNITURE CO.
361 S. Saginaw

JAN. CLOSEOUT SALE: EASY Spin Dry washers, A-1 condition, $49.50 up. Reconditioned and guaranteed. Roy's Replacement, 96 Oakland Ave.

LIVING ROOM SUITE FE 3-6124.

Sale Household Goods 71

SHOP SUBURBAN & SAVE

Where your dollars have more sense at the L & S Sales Co. The Big Red barn, 3340 Auburn Rd., 1 mi. E. of Auburn Heights. 2 acres of free parking.
NEW AND USED
Beds of all kinds and sizes
Lamps, table and floor
China close s.
TV sets and radios
Refrigerators, all kinds.
Ranges, gas and electric
Heating stoves and oil space heaters
Chrome dinete sets.
Chest and dressers.
Bedroom suites.
Living room suites.
Dining room suites, etc.
COME OUT AND SHOP
L & S SALES CO. FE 2-2866

10" TABLE MODEL TV $29.95
Outside antenna kits $9.95

WALTON TV
FE 2-2257 Joslyn Cr. Walton

CASH FOR FURNITURE OR tools. Phone OR 3-2117.

GAS CLOTHES DRYERS, 30 DAY free trial in your home. Phillips Petroleum Co. 2625 Orchard Lake Ave., FE 2-9195

RADIO, $6 AND ONE, $6. FE 5-0756.

BENDIX AUTOMATIC WASHER, Economat, EM 3-3440.

ANTIQUES, OLD SILVER, CHINA and furniture, EM 3-4047

SELLING AT A BIG LOSS
4½ ft. Wall Tile.....10c
INLAID WALL TILE SQ. FT...10c
Bonny Maid Inlaid Vinyl tile ..10c
6x9 LINOLEUMS..$1.39
12 FT. CONGOLEUM ..... ½ price
Syer's, 141 W. Huron FE 4-3064

SEWING MACHINES, ALL MAKES. New, used, rebuilt. We do repair work. Mitchell's TV, 109 N. Saginaw St

USED REFRIGERATORS $25 AND up. Used auto. Frigidaire washers, $89.50. Used gas ranges, $20 and up.
R. B. MUNRO ELECTRIC
20 W. Lawrence FE 5-8431

EASY SPIN DRY WASHER, $65, good condition. 3143 Garland, Sylvan Village after 6.

COMPLETE DINING SUITE, CARpet, lamp, lounge chairs, good condition. 279 S. Marshall.

VACUUM CLEANERS, BRUSHES, belts and bags. 996 Myrtle.

FULL SIZE GAS RANGE IN EXC. cond. Used 1½ years, $60. FE 5-6728.

GOOD BUYS
Automatic Norge Washer, like new, Mahonney lamp table, lamp, ladies dresses, suits, and fur coat. Size 14 to 16. Men's suits and tuxedos, size 42. FE 5-5624

MAPLE DOUBLE BED, SPRINGS and mattress. Very Reas. FE 3-7297.

LARGE SIZE LAZY-SUSAN, NEVER BEEN USED, ORIGIN PRICE $15. WILL SACRIFICE FOR $10. FE 5-0469.

WHITE SEWING MACHINE, treadle, good condition. $30. 6244 Pine Knob Rd. OR 3-6139.

LOVELY 9 PIECE PERIOD WALnut dining room suite. Like new. Regular $600, will sacrifice for $150. 65 W Bere

3 STEP TABLES AND COFFEE table, limed oak. FE 5-4355.

LARGE CRIB AND MATTRESS, chifferobe. Excellent condition. FE 4-5373.

METAL BED, COIL SPRINGS & dresser, $35. Portable ironer like new, ½ price. FE 5-6279.

OIL HOT WATER HEATER, $45; Norge oil furnace with blower, $65; refrigerator, $25. FE 5-6746.

APARTMENT REFRIGERATOR, $44.50, table top gas stove, $22.50, 2 piece sectional, $14.50, Davenport, $18.50, new apartment size gas stove, $48.50, unfinished double dresser, $22.95, new roll-a-way bed, complete, $18.95, light oak china cabinet, $24.50, new innerspring mattress, $19.50, dresser, $14.50. New and used furniture of all kinds. Bank Furniture, 13 Auburn, near Saginaw. FE 4-7881.

ANTIQUES: EARLY AMERICAN and Victorian. MY 3-4308.

16 FT. ORLEY DEEP FREEZE, good condition. OL 2-4436.

WILL PAY CASH FOR SMALL radios, working or not. FE 5-6755.

DAVENPORT SECTIONAL, TRAILer type, folds into bed. Excellent condition. 121 W. Lawrence after 5 p. m. all day Sat. & Sun.

DINING ROOM SET, 9 PC. carved dark oak. Banquet table opens to 90". Lovely buffet and china cabinet, 6 upholstered chairs. Cost $700, will sacrifice for $115. 1120 N. Woodward, Bhm. MI 6-1069.

DAY BED FOR SALE, GOOD CONdition, Evenings, MI 4-6038.

NORGE WASHER, GOOD COND. FE 3-9456

WASHER, $30, ORLEY 15 CUBIC ft. deep freeze, $350. 3 piece bathroom set $35. FE 5-9885.

NORGE WASHER, GOOD COND. FE 3-9456

3 PIECE MAPLE BEDROOM suite, reasonable, FE 7-0457.

SINGERS
RE-CONDITIONED
Portable Sewing Machines
$22.50
Pinking Shears With Each Purchase
$5.00 DOWN $1.25 PER WEEK
Phone Us For
Free
Home Demonstration
FE 3-7848 Eve. FE 3-1048

SPECIAL PROGRAM AND PRIZES for the ladies WEDNESDAY, JANUARY 27th, starting 10:30 a. m.
See the new Kelvinator appliances demonstrated. Registration Prizes. Help us cut the Lucky Kelvinator 40th Anniversary Cake. Free Lunch.
HARTLAND AREA HANDWARE
Your Friendly John Deere Dealer
Hartland — Phone 2511 — Michigan

Used Trade-in Dept.

Apt. size electric stove	$49.95
China cabinet	$12.95
6 pc. dining room	$49.95
2 pc. living room	$19.95
Wood beds	$12.95
Large desk chest	$39.95
Large dresser	$29.95
Spinet desk	$12.95

Small down payment. Free parking.
WYMAN'S
18 W. Pike Only

GOOD QUAKER 6 ROOM OIL burner with built in fan and blower, $40. FE 7-7932.

$319 KELVINATOR ELECTRIC range, never used, $250. FE 5-3077.

Sale Household Goods 71

SELLING BELOW WHOLESALE
PLASTIC TILE..3c each
$2.50 Armstrong's inlaid ... 75c yd.
6x9 linoleums $1.39
4½ ft. wall tile ..... 65c sq. ft.
12 ft. linoleums, 20-40 per cent off
89c heavy linoleums ... 25c yd.
Inlaid remnants-Std. ... 49c yd.
HAROLD'S 140 S. SAGINAW
Free Delivery Free FE 2-5456
Double Red Stamps Today

2 PC. AQUA BLUE MOHAIR LIVing room suite also 3 pc. bedroom suite (light wood) with springs and mattress. 3669 Oakshire, Lincoln Heights. FE 5-0920.

DINING RM. SUITE, VERY GOOD condition. 122 Augusta. FE 4-2157.

ELECTROMASTER — A-1 COND. 3 top burners plus well, 40x24". Cheap. 2315 Lexington, Scott lake. After 6 p. m.

GE COMBINATION DISHWASHER and sink unit. Very reasonable. MI 4-2351.

6 DRAWER CEDAR LINED WARDrobe chest, walnut finish. Good condition. FE 3-1789.

MATCHING SET OF BOX springs and mattress, brand new, $50. MY 3-4731.

EASY SPIN DRYER WASHER, 1 yr. old, like new, best offer takes. FE 5-7649.

JANUARY CLOSEOUT SALE: used refrigerators, reconditioned and guaranteed, $39.50 up. Roys Replacement, 96 Oakland Ave.

REBUILT MAYTAG WASHER. Guaranteed. FE 4-5169.

MATTRESSES AND HOLLYWOOD beds, all new, you save. Closed on Sat. Hilberg 52 Williams. FE 5-8633.

JAN. CLOSEOUT SALE: USED wringer washers, reconditioned and guaranteed, $29.50 and up. Roy's Repalcement, 96 Oakland Avenue.

AUTOMATIC WASHER, 5 YEARS old. Good condition, $60. EM 3-5677.

USED REFRIGERATORS FROM $39.50—Used Ranges from $19.50 and Used Washer from $14.95. THE GOOD HOUSEKEEPING SHO OF PONTIAC
51 W. Huron FE 4-1555

2 DROP LEAF DINETTE SETS, 1 coffee table, FE 2-9934.

6 DRAWER CEDAR LINED WARDrobe chest, walnut finish, Good condition. FE 3-1789.

ENGLISH SADDLE, $50 MY 3-4731

USED WASHERS $14.95 — USED Refrigerators $39.50—Used Ranges $19.50—Used Motors $4.00—Used TV $39.50.
THE GOOD HOUSEKEEPING SHOP OF PONTIAC
51 W. Huron FE 4-1555

2 PIECE LIVING ROOM SUITE. Good condition. Reasonable. FE 4-6464.

QUICK HEAT AND OIL BURNERS, 5 room size, $29.50, 10 room $49.50. Lifetime guarantee. 318 N. Perry.

CROSLEY ROLLAMATIC WASHER 54.M, just like new, will sacrifice, FE 4-2097.

DOUBLE BED, BIRCH FINISH. Complete with box springs and mattress. MA 6-3604.

MAYTAG WRINGER WASHER, 6 yrs. old, excellent condition. $50. FE 5-4648.

DROP LEAF TABLE, MAHOGANY 4 chairs, $80. Console server $15. OR 3-8217.

SPECIALS

Table top electric range	$25
Electric mangle	$15
12" Admiral television	$69
Drop leaf table	$ 5
Waterfall bedroom suite	$69
Secretary desk	$15
White sewing machine	$25
Odd vanity	$20

Oakland Furniture
106 S. Saginaw FE 3-5523

COMPLETE YOUTH BED FE 3-7237

KITCHEN TABLE AND 4 CHAIRS, FE 2-8225, 479 Omar.

WHITE PORCELAIN TABLE TOP Gas range. Good condition, $25. FE 2-8490.

REGINA ELECTRIC SWEEPER. Full attachments. Excellent condition. FE 2-5003.

TILE, 10c
Bonny Maid Vinyl Inlaid Tile 9x9.
FLOOR SHOP
90 S. Saginaw St.

CASH FOR FURNITURE FE 4-78.

LINOLEUM, 9x12, $3.95
Reg. $4.98 house paint $2.50 gal.
Jack's Linoleum, 183 N. Perry

UPHOLSTERED DAVENPORT, $25. 378 Orchard Lake Ave.

10" TABLE MODEL TV $29.95
Outside antenna kits $9.95
FE 2-2257 Joslyn Cr. Walton

For Sale Miscellaneous 72

PLUMBING
Cash & Carry Sale
FLOOR MODELS

5 ft. steel bath tubs	$49.50
Free standing toilets, less seat	$25.00
19x17 china basins, less trim	$12.50

SPACE HEATERS

35,000 BTU	$36.70
42,000 BTU	$48.15
50,000 BTU	$49.80
53,000 BTU	$66.97
75,000 BTU	$109.16

ARNASON PLUMBING AND SUPPLIES
M-15 Ph. Ortonville 130

ANCHOR FENCES, FHA APproved. No money down, FE 5-4062.

FURNACES
10 year factory guarantee. Square ducts or round, oil or gas conversion burners. F.H.A. terms. Call Stan Garwood. EM 3-2080.

APT. SIZE GAS RANGE, 4 BURner, $129.50 value, $69. Slightly scratched. Also several full size ranges at exceptional values. Michigan Fluorescent, 393 Orchard Lake Ave.

GOING OUT OF BUSINESS
ALL TOOLS & EQUIPMENT TO BE SOLD
Reasonably Priced
Come in and See Our Display
FLOOR JACKS
TESTERS
VALVE MACHINE
DISC SANDER
SUN MACHINE
HAND TOOLS
WHEEL BALANCER
TOOL TRAYS
BRAKE TOOLS
LUBRICATION EQUIPMENT
BUMPING TOOLS, ETC.

NO REASONABLE OFFER REFUSED
LADD
451 S. SAGINAW. FE 4-3552

Fir 2x6's 6c Lin. Ft.
2x6's 8c Lin. Ft.
Knotty Pine paneling, $159 per M.
We Cater to the individual home builder.
BLACKETT'S Building Supplies
8161 Dixie Hwy. Clarkston
MA 5-5811

1488 Baldwin — FE 2-2542
HOLLINGSHEAD VARIETY STORE
7 miles out Baldwin. Armstrong floor covering and Mac-O-Lac paints. We sell for less.

DIAMOND, 70 PTS. NEW WHITE gold mtg. Sacrificing. FE 5-7232.

READY MIX CEMENT OR MORTAR
100 LB SACK $1.15 EA.
CEMENT—BRICK MORTAR
WHITE CEMENT—SILICA SAND
BLAYLOCK
COAL & BUILDING SUPPLY CO.
81 Orchard Lake Ave FE 3-7101

HOT WATER HEATERS, 30 GAL., gas new, approved for use on Edison & Consumer lines, $89.50 at $40. Slightly marred. Also electric, oil & bottle gas heaters at terrific values. Michigan Fluorescent, 393 Orchard Lake Ave.

CASH FOR FURNITURE FE 4-7881

TWO 670x15 SNOW TIRES, GOOD cond. MA 6-3290 after 5 p. m.

For Sale Miscellaneous 72

CHAIN SAWS—NEW AND USED Hardie Garden and orchard sprayers, Garden tractors with reverse gear. Rototillers, large and small. Power mowers, new and used. Rotaries and reel type Miller's Garden & Lawn Equip., 1593 S. Woodward Ave. north of 14 Mile Rd.), Birmingham. Ph. Midwest 4-6009. Time payments available. We take trade-ins.

TRANSISTOR HEARING AIDS, free demonstration. Rule's Drugs. FE 2-7900.

CEMENT BLOCKS
Immediately delivered. 84 Sheffield Pk. FE 2-6401 or FE 2-7218
Russell Lemon

ZENITH TRANS-OCEANIC RADIO. Less than 1 year old. Ph. FE 5-1609.

LAVATORIES COMPLETE WITH faucets, $24.50 value, $14.95. Also toilets, bathtubs, shower stalls at terrific values. These are slightly crate marred. Michigan Fluorescent, 393 Orchard Lake Ave.

VALUE
Kitchen cabinet sink, $89 value for $59. FE 4-2575.

ALL SIZES GAS & ELECTRIC heat and cook stoves fully automatic electric ignition oil furnaces and floor furnaces, carburetors and parts for oil burners, bottle gas tank, hot plates and fittings for trailers and cabins.
PETRO HEAT SERVICE CO.
Associated With Trader Exchange
60 S Telegraph
Open Evenings & Sunday. P.M.

KITCHEN CABINET SINKS, BEAUtiful 42" model, $95 value, $59.50. Slightly marred in transit. Also several 54" and 66" models at terrific values. Michigan Fluorescent, 393 Orchard Lake Ave.

WOLVERINE
LUMBER & WRECKING CO.
300 S. Paddock FE 2-0784

No. 3 oak flooring per M. $95.50
Mahogany flush doors.....$9-$11
Birch flush doors.....$7-$8
1x8, 1x3, 1x12 per M.....$100
2x4 used per ft.....5c
2x6 new per ft.....7c
3 pc. bathrm. set.....$115
New free stand, R. T. Toilets. $22.95

FIRE BARGAINS
Insulation, per roll.....$2-$3
Masonite, per sq. ft.....9c
4x8 ⅛" sheet rock.....$1.00
BUILDING?
See us for free estimates in savings up to 15 per cent on plumbing and building materials.

USED REFRIG., STOVES, FURnaces, oil burners blowers etc. Wayne Heating & Air Conditioning Co., 460 West Huron.

REINFORCED CONCRETE SEPTIC tanks. Ph. OR 3-7686.

AIR COMPRESSORS
ELEC. SEWER CLEANER. WALLPAPER STEAMER. SPACE HEATER.
CONE'S RENTAL
1251 BALDWIN FE 2-0977

PLYWOOD
All kinds, plain & decorative. Kitchen cabinet doors — drawers made to order.
PONTIAC PLYWOOD CO.

INSULATION
STORM DOORS
COMB. STORM SASH
Awning Type Windows
M. A. BENSON
548 N. Saginaw FE 4-2521

BATHROOM FIXTURES, SOIL pipes and fittings, automatic oil and gas water heaters, oil and coal furnaces, steam and hot water boilers, oil fired.
HEIGHT'S SUPPLY
2685 Perry St.
Phone FE 4-0431

ALWAYS WRECKING
Save on used bldg. material, a million feet of good sound lumber, doors, plumbing, sash, angle iron, brick. We deliver. Union Bldg. Supply Co. 312-345 W. Eight Mile Rd., corner Orchard Lake Rd., Farmington 0268. Open daily 8:00 to 6:00, Sunday 10:00 to 3:00.

FLOOR SANDER, FURNACE cleaners, wallpaper steamers for rent. Oakland Fuel and Paint, 436 Orchard Lake, FE 5-6150.

TALBOT
Rock lath, $1.00 a bundle; 4x8 sheet rock, $1.50; No. 2 box pine, $11 a hundred; No. 2 flooring and insulation, 1025 Oakland. FE 4-5622.

ANGLES, CHANNELS, BEAMS, pipe, reinforcing rods, basement hoist, complete line of structural steel, new and used. Typhoon Steel Co., 135 Branch St. (across from American Forging & Socket), FE 4-9583.

SURPLUS LUMBER
MATERIAL SALES CO.

2x4x8' studs	48c. each
1x8 sheathing-roof boards New doors, 2-6x8	$14.95
Combination doors	$15.50

NEW & USED BLDG MATERIALS
5340 Highland Rd. (M-59) OR 3-7092
Open 8 to 5:30 except Sundays.

WROUGHT IRON WORK, PORCH rails, columns, signs, grills. Oldest manufacturer in this area. Auburn Ornamental, FE 4-6920.

USED HEATING EQUIPMENT
Good Coal Furnaces $20.00 up
1 Lochinvar Oil burning steam boiler used 2 years practically new $175.00
1 Norge Oil furnace with blower $75.00
2 gun type oil burners each $30.00
1 Timkin Oil burner $55.00
2 furnace fans each $15.00
Range Boilers each $2.00
Side arm gas heaters each $3.00

Can arrange for financing and installation
ELBLING
73 S. Parke St.

Overhead Garage Doors
Stop & see the only door with the stabilizing arm. No more scuffed side jambs. Easy to operate, fully painted. Built to last the life of your garage. No. 1 & No. 3 doors available in all sizes. Installation and remodeling service available. Call for free estimates.
NORRY DOOR CO.
370 S. Paddock FE 2-0303

BOTTLE GAS, 2 100-LB. TANKS installed for $20.95. Converting your stove included in this price. Bledsoe, FE 3-4316 or Mulberry 9-6114

USE OUR TOOLS TO DO YOUR OWN plumbing, wiring, repairing. Complete stock soil, sewer crock & drain tile. Montcalm Builders' Supply 156 W. Montcalm FE 5-6712. FE 3-7620 Fri. thru. Wed., 9 to 6:30. Closed every Thurs.

USED ELECTRIC MOTORS, ¼ & 1-3 h.p.; refrigerators, washers, electric and gas ranges at low prices. The Good Housekeeping Shop, 51 W. Huron

21x34 LEDGE TYPE SINKS, $9.95; 18x24 sinks, $8.95. O. A. Thompson, 80 S. Perry.

3 PC. BATHRM SET. GOOD condition. FE 5-2907.

2 FLOOR TYPE STEAM RADIators, FE 7-7785.

SPACE HEATER, DUO-THERM with blower, $75. FE 4-5556.

30% OFF
On Youngstown sink and cabinets, floor samples.
Reg. $119.95 Youngstown sink now ..... $ 79.50
Reg. $129.95 Youngstown sink now ..... $ 99.50
Reg. $225, 52,000 gr. semi-auto. water softener, now $179.50
Reg. $129.95 Whirlpoc wringer-washer, now ..... $ 99.50
20 per cent off on floor samples Whirlpool automatic washer and dryer.
Kelly's Hardware
3894 Auburn at Adams FE 3-8811
Auburn Heights

FLASHLIGHT BATTERIES 10c EA. WALLY'S
Plumbing and Heating Supplies
Dequindre at 20 Mile Rd.
Open Sundays

CHROME DINETTE SETS. Assemble these yourself and save. 4 chairs and table, $69.95 value, $39.95. These are brand new 1953 models. Famous make. All popular colors. Come in, look, compare and be convinced of these extraordinary bargains. Michigan Fluorescent, 393 Orchard Lake Ave.

CASH FOR FURNITURE FE 4-7881

For Sale Miscellaneous 72

Burmeisters
OPEN 8 A.M. TO 8 P.M.
SUNDAY 10 TO 3
LUMBER

1x8 W PINE BOARD PER M.	$79
4x4⅛ plyscore each	$2.72
4x8⅛ plyscore	$4.40
2" rock wall insulation 100 ft.	$4.40
½x8 cedar siding per M	$1.25
Combination doors W.P.	$13.95
2x4's K. D. per lin. ft.	6c
Rock Lath	$1 bundle
Birch doors	$9.95

4x8 SHEET ROCK
$1.35
1-12 White Pine per M $95
HARDWARE-PLUMBING
BOYDELL PAINTS
IF YOU ARE BUILDING A HOUSE DRIVE OUT TO BURMEISTER'S AND SAVE UP TO $500 ON ALL MATERIALS.
Make Sure It's
Burmeisters
Northern Lumber Co.
8197 Cooley Lake Rd.
WE DELIVER
70 Mile Radius
with 8 truck serving you
EM 3-4650 EM 3-3996

GAS OPERATED STEAM BOILER, pants press, & silk puffers. Good cond. FE 5-6422.

ROCK HOUNDS
Cabochons, mineralites, mineral & fluore cent specimens silver slabbing and cutting material.
TASKER'S
63 W. Huron St FE 5-6261

JACKSON'S RENTAL
Chain saws, skilsaws, electric hammers, Gar drain pump. FE 4-7240.

KITCHEN CABINET SINKS, BEAUtiful 42" model, $95 value, $59.50. Slight

Sketch of Berlin, Site for Parley:

War - Devastated City Will Show New Face to Big 4 Ministers

WASHINGTON — When the Big Four Foreign Ministers Council convenes in Berlin today, diplomats will find a city that is still only a sprawling skeleton of its former mighty self. They also will find surprising recovery from war's devastation.

In West Berlin industrial production has reached almost 70 per cent of the 1936 level. Over 11,000 homes have been built and 16,000 repaired. Another 11,000 dwellings are going up.

From the more than 70 million tons of rubble that clogged the streets, Berliners have constructed new office buildings, apartments, hotels, playgrounds and swimming pools.

Most heavily bombed of all German cities, Berlin was 40 per cent destroyed during World War II. Heaps of shattered masonry, steel and glass were piled 30 feet high. Thousands of buildings were left burned-out shells.

Berlin today is deep in the Soviet zone of Germany. The eastern half of the city is occupied by the Russians, the western half by American, British and French authorities. There have been frequent conflicts over the city's economic and political administration.

In 1948-49, a 322-day Russian blockade isolated West Berlin. The Western powers were forced to operate a gigantic airlift to supply food and fuel to the two million residents in the western sector.

Last summer disgruntled workmen rioted in East Berlin. Soviet tanks, troops and armored cars were called in to quell the uprisings. Martial law was declared. Some 1,500,000 people live in East Berlin.

In pre-war days the former German capital was the largest city on the European continent. Its 1940 population of 4,355,000 was surpassed only in London, New York and Tokyo. During the war almost two million residents abandoned their homes in this constantly attacked city.

At its wartime peak, nearly 200 of the leading factories of Germany, employing one-tenth of the nation's industrial workers, operated in Berlin. Huge plants turned out airplane engines, cables, ammunition, armaments and machine tools.

Electrical goods, clothing, optics and chemicals are today the leading products of West Berlin factories. Unemployment is at its lowest level in eight years.

Modern Berlin spreads over 341 square miles of a flat, open plain on the Spree River, a hundred miles from the Baltic Sea. Its site has been a natural crossroads for both trade and conquest since medieval times.

In early days it was an outpost of the militant religious order of the Teutonic Knights in campaigns to subjugate and convert the Slavs.

Later, as the capital of Brandenburg, Berlin was the nucleus of the expanding power of the Hohenzollern family.

Still later, Berlin became the capital of Prussia, and in 1871 it joined the front ranks of international cities as the government seat of the newly-formed German Empire. It soon grew into the nation's industrial and commercial center, as well as the hub of transport lines by air, highway, rail, river and canal.

Greenville Aids Koreans

GREENVILLE (AP) — An open letter to the people of Greenville asking for clothes in Korea has brought response from the First Methodist Church. Rev. Verner Kilgren is collecting the clothes. Lt. Alvin Howes, Greenville, of the U. S. Army, made the plea for the clothes.

Canada Chrysler Strike Settled by 9 Cent Raise

WINDSOR, Ont. (UP)—Production and office workers idled by a strike of 27 power house employes began returning in "progressive fashion" today to their jobs at Chrysler Corp. of Canada.

The one-week strike by power house employes was settled Saturday with a contract awarding them a 9-cent hourly pay increase and time and a half for Sunday work. Chrysler President E. C. Row said the contract will run 18 months.

The people of Greenland became citizens of Denmark during 1953.

Urges Drive to Bar Seating Red China

NEW YORK (AP)—Former President Herbert Hoover urges every American to join a petition campaign against seating Red China in the United Nations.

The campaign is being conducted by the Committee of One Million, which is headed by Warren R. Austin, formerly U. S. ambassador to the U. N.

Hoover said in a statement yesterday that he has opposed recognition of Communist China by the United States and its seating in the U. N. "from the day the Communists conquered China four years ago."

"Any and every effort that we as Americans can make to prove to our friends overseas just where we, as a nation, stand, is of enormous value," he said.

The far-north Mackenzie District of Canada has 40 to 50 inches of snow a year, only about half that of the Canadian Great Lakes area.

THATCHER, PATTERSON & WERNET
Pontiac's Oldest Insurance Agency

SEARS ROEBUCK AND CO.

BARGAINS

HOMART BUILDING AND PLUMBING SUPPLIES

SAVE OVER $16! HOMART CAST IRON 3-PC. BATH ENSEMBLE

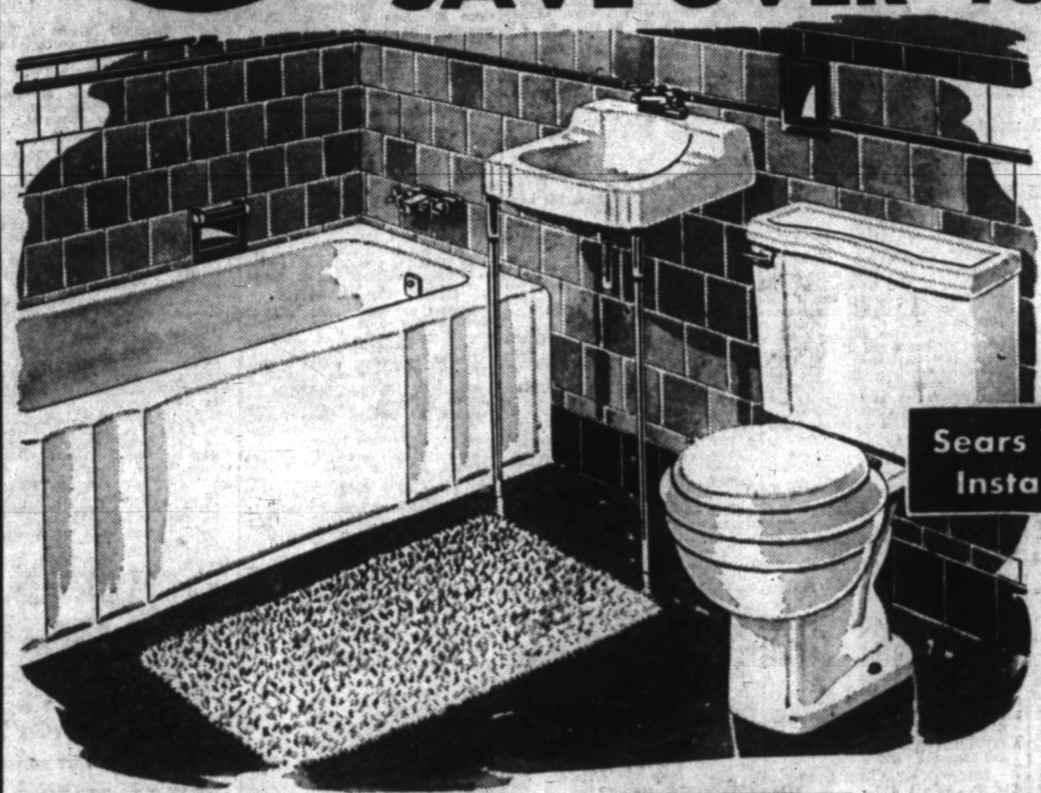

Sears Will Arrange Complete Installation and Financing!

158.88 Less Legs $16 DOWN

- With 5-Ft. Cast Iron Tub
- 22x18-In. China Lavatory
- Quiet Reverse Trap Toilet
- Chrome-Plated Accessories

A modern up-to-date bathroom that's loaded with convenience, AND PRICED AT $16 SAVINGS! Center curving tub front makes bathing and tub cleaning easier . . . with the finish that resists acids and stains. Carefully color matched white pieces stay beautiful for years! You can install it yourself and save more! See it now!

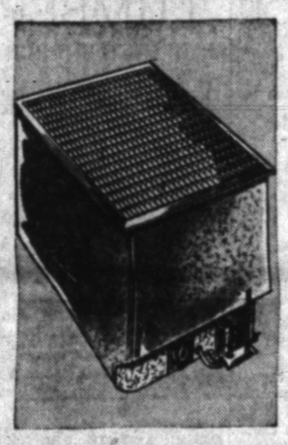

Oil-Fired Floor Furnace
50,000 BTU Output
Reg. 129.95 **109.88** $11 Down
Homart oil floor furnace with constant running blower unit. Steel combustion drum, steel floor grille, constant level oil valve. Floor level burner flame control. Fine for basementless homes, hard to heat rooms. See it . . . save now!

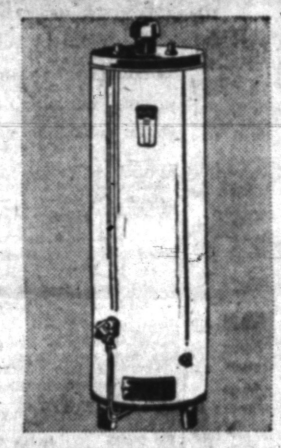

Sale! Gas Water Heaters
30-Gal. Galvanized Tank
Reg. 74.50 **69.95** $7 Down
Heater guaranteed 1 year! Galvanized tank resists rust, corrosion! Automatic thermostat controls water temperature! Rock wool insulation cuts heat loss! Steel jacket has white baked enamel finish! Highly efficient cast iron burner.

Plumbing—Heating Dept. Perry St. Basement

Kitchen Ventilators
Odorless. Smoke-Free Kitchens
1/5 h.p. Motor **29.88** $3 DOWN
Big 10-inch fan moves out smoke, steam, odors! Brings in fresh air for cleaner kitchen. Chrome plated grills

Sale! Toilet Seats
Smooth, Sanitary, Waterproof
Reg. 59 **7.88**
A neat, trim Mother of Pearl seat in 7 Harmony House colors. All fittings chrome plated. Closed front style!

Medicine Cabinet
Terrific Styling: Low Priced
16x22-in. **12.95**
All steel cabinet finished in white baked on enamel. Large "tru-reflection" mirror. 2 shelves, blade slot.

SEARS EASY PAYMENT PLAN
★ For all purchases totaling $20 or more.
Stop in at your nearest Sears Credit Sales Department for full information. You'll discover the easy way to buy the things you need—when you need them most!

Homart Pumps
1/3 HP Motor. 17-Gal. Tank
115 Volt. AC **117.50** $12 DOWN
Converts quickly from shallow to deep well operation! Automatic air volume control. Cushion mounted, works quietly!

Cellar Drainer
Fully Automatic. Electric
1/3 H.P. Motor **43.50** 4.50 DOWN
Protects your basement from flooding! Plug into 110-120 volt, AC outlet! Pumps 3000 GPH at 5 ft. head.

Disappearing Attic Stairs
Homart, Easy to Install
Priced Low! **39.95** $4 Down
Use your attic for storage, have a convenient stairway that is easy to operate, economical. Folds completely out of sight into ceiling, requires little space. Goes in halls, closets, any room! Made with sturdy hardware, Ponderosa Pine.
Other Stairways . . . . 29.95 up

Plasterboard
For New or Old Construction
4x8 Ft. Sheet **1.59**
It's easy to make smooth, beautiful walls or ceilings with level, hidden joints. Can be painted or papered.
Ceiling Tile . . . . . sq. ft. 10c

New Folding Doors
Space Savers With Many Uses
2'6"x6'8" **30.75**
Homart folding doors are a new way of saving space! Steel frames have vinyl covering.
3-0x6-8 Size Doors 35.75

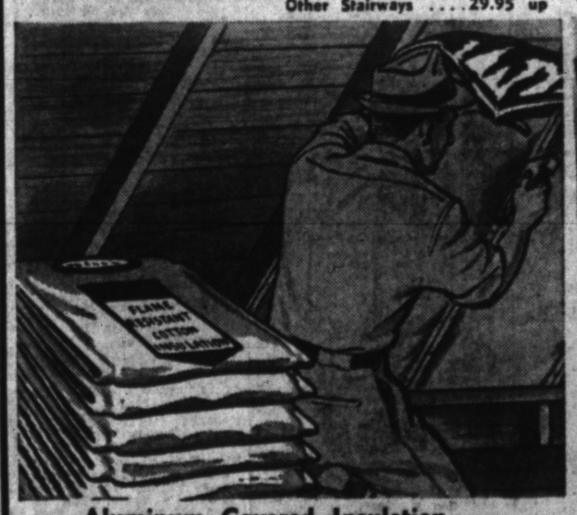

Aluminum Covered Insulation — Provides Double Action
Cotton Blankets
- Defies Deterioration!
- Odorless, Resists Fire!

7.65 Covers 100 Sq. Ft.
Clean, easy to handle insulation, just cut and staple on! Aluminum foil on one side reflects up to 95% of sun's rays. Asphalt on other side forms positive vapor barrier. Shuts out wind, dust. Roll is 16-in. wide, 72-ft. long!
Building Materials Dept.—Perry St. Basement

Rock Wool Batts
Save Up to 1/3 On Fuel Bills
50 Sq. Ft. **3.59**
New paper enclosed. Neater, cleaner. 4-ft. lengths for faster installation. Triple-thick nailing flange.
Rockwool Pellets, 20 sq. ft. 1.45

Tileboard Panels
Tile or Streamlined Design
4x4 Ft. **34¢** Sq. Ft.
Remodel this economical way! Easy to install. Panels are 4x4 feet. Rich looking. Easily wipes clean.
Tileboard Cement, gal. . . . 2.29

Rubber Floor Tile
Durable. Comfortable Luxury
12¢
Thick, springy 1/8-in. rubber tile for longer wear, comfort. Many bright colors. Easy to clean 6x6-in. tiles.

Mica Insulation
Free-Flowing, Easy to Install
Bag, Only **1.39**
Simply pour into openings in walls or attics. It's very clean and effective. One bag covers 17 sq. ft., 3-in. deep.

DAVID BRADLEY "SUPER POWER" GARDEN TRACTOR WITH TIRES

Regularly Priced at 231.90! You Save Over $21

$210 Use Sears Easy Terms

Let David Bradley power do the work for you this spring! Raise your own produce, for sale or table use, and do it better, faster, easier! There are twenty-one versatile attachments that mean year-'round utility. Auto-size wheels for high crop clearance and sure traction. See it now—save!
Snow Plow 19.95
Sears Hardware Dept. Basement

"Satisfaction guaranteed or your money back" SEARS 154 North Saginaw Street. Phone FE 5-4171

DID YOU KNOW?
That you can park in a Downtown Heated Garage
for as low as
25c
Special Monthly Rates
with in and out privileges
We Invite Your Patronage
HUBBARD GARAGE
16 S. Perry St.
Outdoor Parking