The Weather
U.S. Weather Bureau Forecast
Snow flurries, warmer
(Details Page 2)

THE PONTIAC PRESS

Home Edition

116th YEAR ★★★★ PONTIAC, MICHIGAN WEDNESDAY, FEBRUARY 19, 1958—32 PAGES ASSOCIATED PRESS UNITED PRESS PHOTOS INTERNATIONAL NEWS SERVICE 7c

24 Lost as Italian Ship Flounders

Lenten Meditations

By DR. EDWIN T. DAHLBERG
President, National Council of Churches

Mark 1:14, 15, "Now after John was arrested, Jesus came into Galilee, preaching the gospel of God, and saying, 'The time is fulfilled, and the kingdom of God is at hand; repent, and believe in the gospel'."

One cold winter morning four or five years ago I was sitting in a bus at a suburban station on the edge of Pittsburgh, Pa., waiting to go on to Lewisburg, where I was to speak at a student convocation at Bucknell University.

It was a bitterly cold day. The door of the bus was open, and we were all sitting rather dismally in our seats, waiting for the bus driver to finish his coffee and doughnuts in the depot.

Suddenly there was an electric change in the whole atmosphere. An old news dealer got on board with a bundle of newspapers under his arm.

His head was hunched way down in his coat collar, but his eyes twinkled merrily as he began to call out in the cheeriest voice you could imagine: "GOOD NEWS HERE! Local news, world news, sports news, society news. Morning papers here—five cents a copy."

★ ★ ★

I had already read the morning paper. But the spirit of this old news butcher was irresistible. I simply had to buy one of his papers. A man back of me said, "Haven't you got any bad news?" "Only in fine print on the back page," was the reply. He sold a paper to every passenger on the bus. As he returned to the front of the aisle, he turned around, bowed to us grandly, and said, "In the name of the bus company, I wish to extend my best wishes for a safe and pleasant journey."

In a far greater and more glorious sense, that is the way Jesus Christ broke in upon the attention of the world. He came saying to the nation, "Good news here! Eternal and everlasting news! Personal news! News for all mankind!"

We read in the first chapter of Mark that "Jesus came into Galilee, preaching the gospel of God, and saying, 'The time is fulfilled, and the kingdom of God is at hand.'"

★ ★ ★

This is literally what the word "gospel" means—"good news." It was the good news of God's love for all men. It was the good news that the Messiah had come—that forgiveness of sins was issued freely to all who would repent and come to the Saviour—that in Christ even death was abolished, and that we need no longer sorrow as those without hope, but rather rejoice in the victory that overcometh the world, even our faith.

Christ's kingdom was to be an everlasting kingdom, for all nations, races, and peoples, who through the way of the cross, were to become our fellowship in him.

How can anyone resist that news, or the Christ who brought it? He stands radiantly and joyously before everyone of us this very day, saying, "In the name of the Father, the Son, and the Holy Spirit, I wish to extend my best wishes for a victorious journey through life."

China Promises to Pull Men Out of North Korea

Move Is Regarded as Attempt to Push U.S. From South Korea

SEOUL, Korea (AP)—Red China said today it will withdraw all its troops from North Korea by the end of this year.

The move is seen as an another attempt to pressure U.N. forces out of South Korea.

The announcement was greeted with skepticism in Seoul and Washington.

U. S. officials have rejected earlier Red demands for the withdrawal of U. S. forces and showed no sign of acceding to this one.

The U. N. commander, U. S. Gen. George Decker, pointed out that only the Yalu separates China and North Korea, and Chinese troops could return to North Korean positions "within a matter of a few days."

The nearest major U. S. base since the recent withdrawal of U. S. ground forces from Japan is the island of Okinawa, 500 miles south of Korea.

★ ★ ★

The South Korean defense minister, Kim Chung Yul, said the announcement "smacks of cunning intrigue and appears to be a pretext for propaganda. We can never take it seriously."

ELECTION PROPOSAL

The Chinese-North Korean announcement followed up a Pyongyang proposal two weeks ago for withdrawal of all foreign forces from Korea and negotiations between the Northern and Southern regimes to arrange unification elections supervised by "neutral" nations.

South Korea said it would not negotiate with the northern Communists and any elections would have to be supervised by the U. N.

The Communist communique warned that if the United States
(Continued on Page 2, Col. 2)

Woman Chides Giants, Dodgers for Family Split

PHOENIX, Ariz. (AP) — Some of the San Francisco Giants were relaxing in front of their hotel last night when a car with New York license plates pulled up.

"Well, here's a New Yorker," said one of the Giants.

The woman who had been driving walked up to the former New Yorkers, shook her finger and said:

"I shouldn't even talk to you fellows. Since you and the Dodgers left town, my family is splitting up. My son is going to Los Angeles to live and my husband wants to go to San Francisco."

President Asks $3.9 Billion Aid

Says Foreign Defense, Economic Assistance Protects U.S.

THOMASVILLE, Ga. (AP)—President Eisenhower today asked Congress for $3,942,100,000 in foreign aid.

He said any sharp cut would lead to a massive defense spending hike, higher taxes and heavily increased draft calls.

★ ★ ★

In a special message cautioning against Soviet Union and Red China threats, the President also said deep reductions would leave America eventually beleaguered in a world dominated by international communism.

Eisenhower called the administration aid plan a deterrent to general nuclear war.

"For the safety of our families, for the future of our children and our continued existence as a nation, we cannot afford to slacken our support of the mutual security program," he said.

The President's strong appeal went to the lawmakers against the background of an already intense drive by some House members and senators to make sharp cuts in the program, particularly the economic aid phase. Fully aware of the opposition, Eisenhower plugged especially hard for enactment.

Beautiful but Chilly

MIAMI BEACH, Fla. (AP)— Ten paid models and 16 volunteer high school girls romped in swimsuits on uncrowded beaches yesterday for the benefit of photographers and the lagging tourist business. Before posing, they shed their winter coats.

Jerome "Bright Spot" Needs Sharp cars. '54 to '58's. Top $. FE 8-0488.

Store for Sale or Lease, 40 x 100 Ft., plus parking lot. FE 4-6302.

Holy Rites Inaugurate Lent



ASH WEDNESDAY — In Catholic and many Episcopal churches pastors impose ashes from palms left over from the last Palm Sunday on foreheads of worshipers on Ash Wednesday, the first day of Lent. In Our Lady of the Lakes Church this morning, the Rev. Frederick J. Delaney marks the foreheads of Carol Wolosiewicz of 3385 Mann Rd. and Gerald McNive of 3999 Cambrook Lane, Waterford Township.

Pontiac Press Photo

Waves Swamp Lifeboat During Rescue Attempt

U.S. Liner Saves Three; Small Hope for Others in Gale-Lashed Atlantic

NORFOLK, Va. (INS)—Twenty-four of 27 seamen, dumped into the icy waters of the gale-lashed, snow-swept Atlantic when their lifeboat capsized, were reported missing early today and feared lost.

The men had been forced to abandon the Italian freighter Bonitas late last night about 160 miles east of Cape Lookout off the North Carolina coast when the ship's forward hold sprang a leak.

A Coast Guard spokesman said three survivors were picked up by the President Adams, a passenger liner out of New York.

The other crew members were last seen in the water "drifting away from the rescue ship" in a blinding snowstorm.

The survivors were identified as I. Marini, the captain; Alfred Contessi, deck boy; and Giovanni Barbara, fireman.

The Adams was the first ship to reach the stricken freighter last night and was trying to take the seamen aboard when they were tossed into the turbulent water.

Winds up to 40 miles an hour and 20-foot seas combined with the
(Continued on Page 2, Col. 1)

Oakland Republicans Blast 'Unholy Team'

By GEORGE T. TRUMBULL JR.

Republicans of Oakland County last night opened a new chapter in a 10-year history of trying to wrest state leadership from Gov. Williams and "his boss Walter P. Reuther."

"We have had for 10 years now that same old stuff that has led us to higher taxes, fewer jobs and bankruptcy," said Lawrence B. Lindemer, state Republican chairman.

"And they're ready to shove it down our throats for another two years," he told 125 party members attending a county kick-off rally at the County Office Building.

"The people who are backing Reuther, our governor's boss, are the ones that are losing the most," Don E. Ahrens, state finance chairman, asserted.

Ahrens, of 540 Haverhill Rd., Bloomfield Hills, outlined the financial structure of the party in Michigan and assured members "we're going to have the money to support any candidate."

A former General Motors Corp. vice president and manager of the Cadillac Motor Division, Ahrens, now retired, promised no deficit
(Continued on Page 2, Col. 6)

Find Everyone Dead at Plane Wreckage

NAPLES, Italy (AP)—Ground patrols reached the wreckage of a U. S. Air Force C47 transport plane on Mt. Vesuvius today, and reported by radio that all of its 16 passengers were dead.

★ ★ ★

The wreckage had been spotted earlier by a search plane.

Patrols battled snowstorms and sleet to the 3,800-foot level of the 4,000-foot volcano, where the plane crashed four days ago, after taking off from Naples for Athens.

★ ★ ★

Heavy fog shrouding Vesuvius and southern Italy since the day of the crash lifted earlier in the day and the wreckage was sighted from the air.

Tonight Will Be Cloudy, Snowy

Warmer Weather With High Around 22-26 Due Tomorrow Afternoon

Mostly cloudy with occasional snow flurries and a low of 10 is the weatherman's prediction for Pontiac tonight.

★ ★ ★

Thursday will be partly cloudy with scattered snow flurries and a little warmer in the afternoon. Tomorrow's high will be around 22 - 26.

For the next five days, temperatures will average around eight degrees below the normal high of 34 and normal low of 20 degrees.

Advised by cable of the nine degree below zero temperature in Pontiac, Mrs. Harold A. Fitzgerald wires that the mercury in the Belgian Congo where she is presently stands an even hundred degrees warmer—or a neat 91. She is with Mr. and Mrs. Harry M. Pryale and Mr. and Mrs. Graham John Graham.

The lowest temperature preceding 8 a.m. was 16 degrees. The thermometer registered 24 at 2 p.m.

Churchill Has Flu, Passes Good Night

NICE (AP) — Ailing, 83-year-old Sir Winston Churchill was reported by a member of his household to have passed a good night.

Sir Winston's personal physician, summoned to the bedside of the ailing statesman, was flying from London to the French Riviera today.

The physician, Lord Moran, was called after another doctor ordered the 83-year-old former prime minister confined to bed because of what he termed a light cold.

A staff member at the villa where Churchill is vacationing said the former Prime Minister had suffered a chill and required rest. He insisted that the aged statesman's condition is not serious.

Boy Plus Closed School Equals Snow Adventure

By DICK SAUNDERS

The weather outside's delightful—to a youngster who wakes to find it has frozen shut his classroom doors for at least a day.

What do kids do when their school has been closed by bad weather?

If drifting snow caused their brief freedom, it's their duty to romp in the liberating agent. Hip deep, if possible.

Tuesday the elements forced an unscheduled holiday on students at Lake Orion Junior High School.

Billy Shoup, 14, of 109 Axford St., searched for high adventure in a romp through the hills near his home.

★ ★ ★

Down into a valley he scampered, searching for a cer-
(Continued on Page 2, Col. 4)

In Today's Press

Comics	25
County News	10 and 27
Editorials	6
Markets	26
Obituaries	3
Sports	20 thru 23
Story	8
TV & Radio Programs	31
Wilson, Earl	21
Women's Pages	17 thru 19

When Snow Closes Classrooms, There Are Many Things to Do

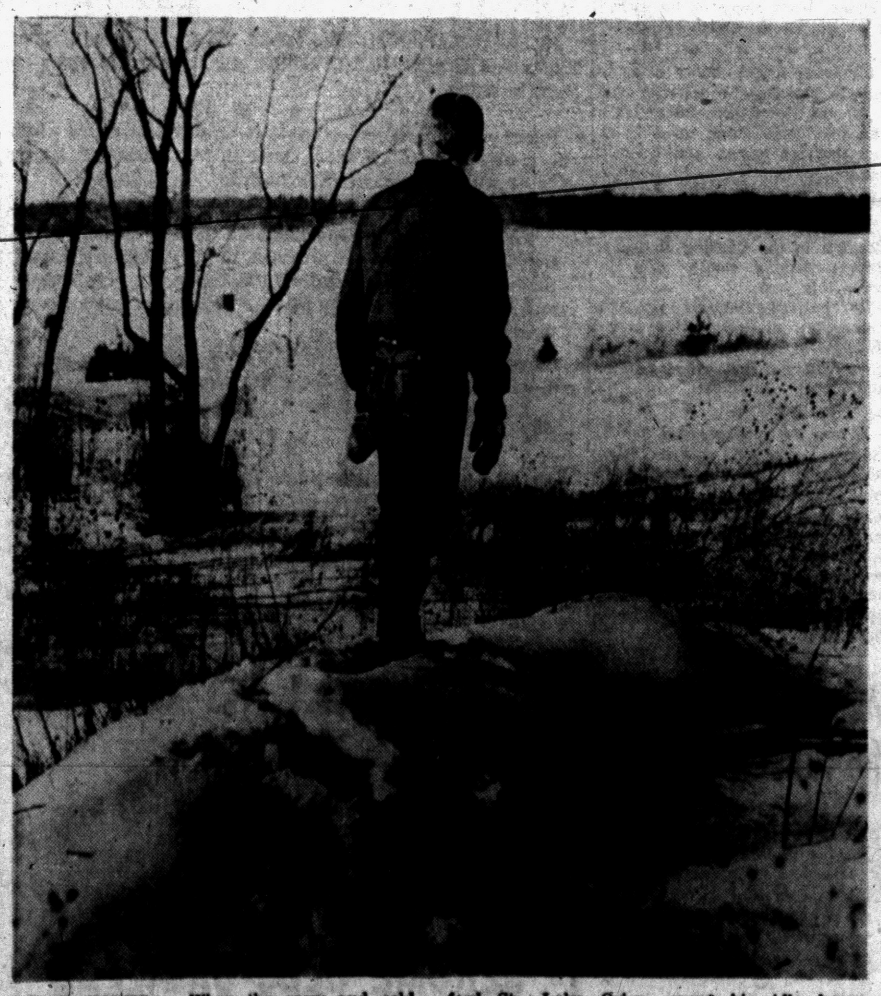

IDLE HOURS — When the snow and cold closed Lake Orion Junior High School, yesterday, eighth grader Billy Shoup, 14, of 109 Axford St., Lake Orion, spent his idle hours romping through the snow covered hills near his home.

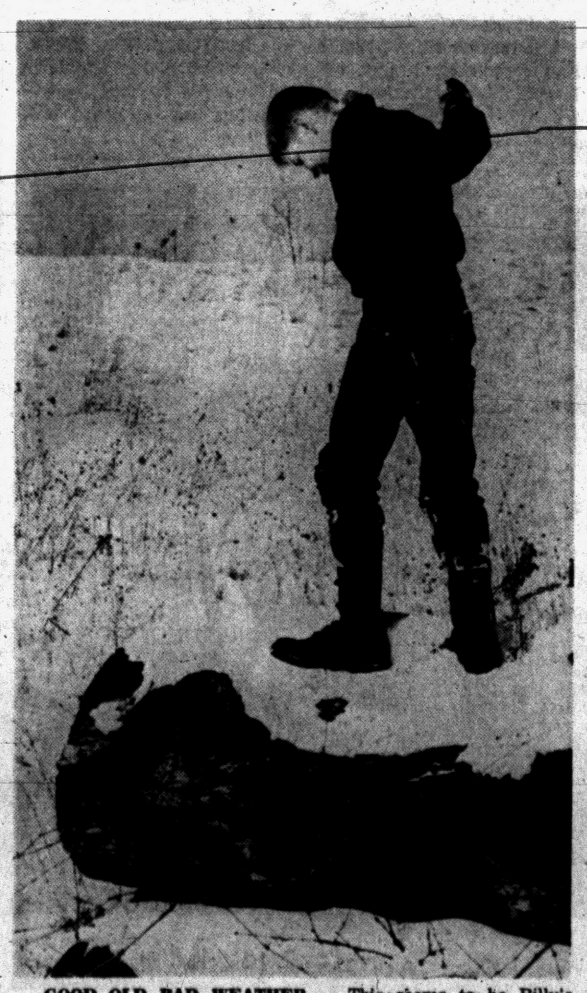

GOOD OLD BAD WEATHER — This seems to be Billy's attitude as he skillfully balances himself on a slippery log. Like many kids, he spends his free holiday close to the "terrible" elements.

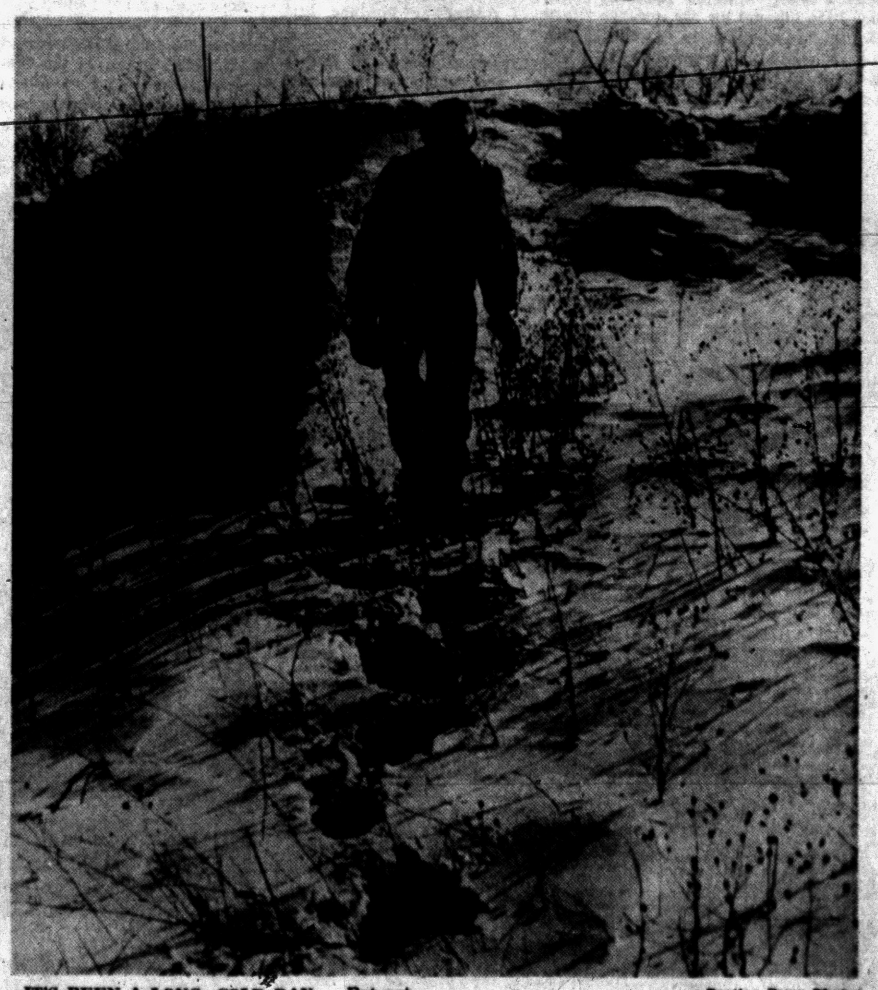

IT'S BEEN A LONG, COLD DAY — But not as long as some of those classes often seem. With all the snowdrifts plowed through, slopes slid down, and logs walked, there's not much left to do but climb the hill for home and hope that tomorrow will bring another day of even colder, nastier weather.

Pontiac Press Photos

24 Feared Drowned as Lifeboat Swamps

(Continued From Page One)

snow to make rescue operations exceedingly difficult.

Four other ships—a French vessel and three U. S. Navy destroyer escorts — rushed to the disaster scene to assist the Adams. The Coast Guard cutter Chilula was expected to arrive on the scene within the next few hours.

The Bonitas was carrying 5,636 tons of iron ore from Brazil to Baltimore, Md., where it is represented in this country by the Tidewaters Commercial Co.

The freighter's skipper reported the forward hold of his vessel was leaking and that the ship was in immediate danger of sinking. However, the Adams said the Bonitas was still afloat, but that the forward part of the ship was riding low in the water.

One of the Adams' lifeboats was abandoned during the rescue operations because of the high seas. The lifeboat crew scrambled to safety and no one was injured.

A Coast Guard amphibious plane located the ship's position and stayed close until the New York liner arrived. The Adams left New York Monday and was bound for the Orient via the Panama canal.

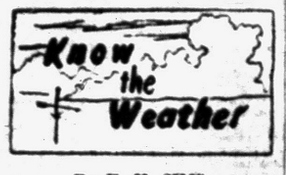

By E. H. SIMS

How fast does weather move across the surface of the earth, under normal conditions?

This is an interesting subject. For weather is always moving. It is never stagnant. The air above you today was somewhere else yesterday, not simply cooled or heated since that time. In the United States our weather averages about 30 miles an hour, year-in and year-out, moving from west to east, or perhaps 25.

Of course, that's an approximation. But, generally speaking, count on the air layer above you having been from 500 to 800 miles away the day before. But conditions of the atmosphere change as the air mass moves, often spoofing the weather forecasters. For example, rainy air sometimes clears into a no-cloud situation simultaneously over hundreds of miles.

The weather experts don't understand all the factors involved and can't always explain such a development. They usually guess right when the air content remains the same and moves generally in an eastward direction, according to the book.

Space Man Flies in Regular Plane to Visit Parents

SAN ANTONIO, Tex. (AP) — Airman Donald G. Farrell, who soared through simulated space conditions for a week, takes off today in a conventional type of aircraft for a visit with his parents in New York.

★ ★ ★

Farrell is slated for a round of television appearances and will return to Randolph Air Force Base Feb. 28.

Yesterday, the 23-year-old airman underwent additional physical examinations given by scientists seeking answers to the effects of space flight on man. Farrell emerged Sunday from a sealed cabin at the School of Aviation Medicine, where he spent seven days in isolation.

★ ★ ★

School officials said he apparently suffered no ill effects on his simulated flight to the moon.

China Says Army Will Leave Korea

(Continued From Page One)

and South Korea "think the independent withdrawal signifies a weakness and attempt to exploit it, they will meet a fate beyond their imagination."

They added if the United States and the U. N. Command has the least sincerity for a peaceful solution of the Korean problem, they should also withdraw . . . "Otherwise it will be clear to the whole world they are obstructing the peaceful unification of Korea."

★ ★ ★

The South Korean army estimated last year there were 350,000 Chinese Communist troops in North Korea and "not less than a million across the Yalu River in Manchuria."

North and South Korea each have 21 divisions, the South Korean forces numbering about 600,000 men under close U. S. supervision. The U. N. forces in the south consist of two U. S. divisions —about 30,000 men—plus one Turkish brigade and one Thai company.

★ ★ ★

The lengthy communique containing a number of current Communist propaganda points was issued at the end of a five-day visit by Red Chinese Premier Chou En-lai to North Korea. He was accompanied by Vice Premier Chen Yi, Red China's new foreign minister.

The communique said the first stage of the Chinese troop withdrawal would be completed before April 30.



Pontiac Press Photo

AT COUNTY GOP RALLY — Oakland County Senator L. Harvey Lodge, right, greets Gordon Getsinger, of 1445 W. Square Lake Rd., Bloomfield Township, who served as master of ceremonies at last night's county Republican kick-off meeting. It attracted 125 to the County Office Building to hear Lodge and other county and state GOP leaders speak.

$1 Million, 5-Year Project

To Study Schizophrenia

ANN ARBOR (AP) — Research laboratories were dedicated here yesterday to seek the solution to schizophrenia.

The five-year project, financed by grants totaling one million dollars, will be operated jointly by Ypsilanti State Hospital and the University of Michigan. The grants were made by the National Institute of Mental Health.

The director of the project, psychiatry professor Norman Rosenzweig of the university, said it is the first time such a large scale cooperative research program has concentrated on the mechanisms of the mental disease.

Patients at the hospital will be used in the basic research of schizophrenia or split personality.

"It is the foremost public health problem of our time," said Dr. Rosenzweig.

★ ★

He outlined some of the problems the study will attempt to solve:

1 — Is schizophrenia a single disease such as diabetes or does it consist of similar conditions like heart disease of cancer?

2 — Are there consistent biological differences among schizophrenics patients and do such differences, if they exist, correlate with psychological and psychiatric findings?

3 — How do the patient's background, constitution and life experience figure in the development of the disease.

4 — How do brain drugs now used in psychiatric treatment work?

City Retains Gillespie in Sullenberger Suit

Pontiac attorney Glenn C. Gillespie will be retained by the city to act as trial lawyer in the $250,000 damage suit brought against Pontiac General Hospital by suspended staff surgeon, Dr. Neil H. Sullenberger.

★ ★ ★

City Commissioners agreed informally last night to pay Gillespie, a former Oakland County circuit judge, $150 a-day in court under a City Charter provision that additional counsel can be hired to assist City Attorney William A. Ewart.

Ewart said that Gillespie, vacationing in California, had indicated his services would be available.

Trial of the suit has been scheduled for early in April. Besides the hospital, Dr. Sullenberger has also named as defendants the city and the hospital director, as well as the hospital medical staff, two of its committees and the hospital board of trustees.

Dr. Sullenberger is also asking for an injunction cancelling his Nov. 13 suspension and allowing him to practice again at the hospital.

Rome Begins Lent

ROME (INS) — Thousands of worshippers jammed St. Peter's today for the Ash Wednesday services opening the Lenten season. Rome's thousand church bells pealed, calling hundreds of thousands of others to the traditional services and to follow the stations of the cross which recall Christ's walk to Mt. Calvary.

Piggins, 3 Others Reported Retiring

DETROIT (AP) — The Detroit Times said today Detroit Police Commissioner Edward Piggins is expected to resign within 60 days and that three top police department officers would retire in the next few days.

★ ★ ★

The newspaper named those expected to retire as Supt. Jack Harvill, Deputy Supt. Miles Furlong and Senior Inspector Arthur Heidt.

It said Detective Chief Marvin Lane also will retire if a business connection he is seeking materializes.

The Times reported Herbert W. (Burt) Hart, wealthy businessman and long-time friend of Mayor Louis Miriani, is the top choice to succeed Piggins, named commissioner by the late Mayor Albert E. Cobo. It added Louis J. Berg, traffic director, reportedly will be named superintendent.

★ ★ ★

Detroit Police officers can retire on full pension after 25 years service, regardless of age.

Boy Plus Closed School

(Continued From Page One)

tain snow covered trail. Once found, it led him through a narrow strip of trees and underbrush.

He nimbly ducked under a single icy strand of barbed wire fence, stepped out into a clearing and started up the first of many rolling hills.

He kicked snow into the air and watched it blow away like dust in the frigid gusts of wind. Oblivious to the bitter cold, he continued to the hill crest, searching out the deepest snowdrifts to trudge through.

★ ★ ★

Then, half running, half sliding, he flew down the other side and found a few logs to walk down tightrope style.

Finally, he reached the highest peak and looked out over a nearby lake. Remaining here for awhile at his lookout post, Billy carefully scanned his vast domain.

Then he began retracing his footsteps, stopping after a few moments to sit in the middle of a newly found snowbank on the edge of a miniature cliff.

He tossed handfuls of snow into the air and grinning as the tiny flakes blew like icy mist against his windreddened cheeks. He slid down the steep slope and started for home.

★ ★ ★

The last we saw of him, he was trudging hatless, snowy, and completely happy, up a windblown slope; probably hoping the weatherman will continue his terrible, frightful (wonderful, delightful) offerings for at least one more day.

Quiz Red Agent on Plane Grab

South Korea Questions 'Key Man' in Seizure of Airliner, 34 Aboard

SEOUL, Korea (AP) — The South Korean army reportedly is interrogating a high-ranking Communist agent believed to have masterminded the seizure of a South Korean commercial airliner which flew to North Korea Sunday.

★ ★ ★

An army counterintelligence source reported the agent's arrest after the national police announced they had evidence seven Communist passengers seized the plane at gunpoint and diverted it to North Korea. Piloted by two Americans, it was on a flight from Pusan to Seoul.

★ ★ ★

The U.S. State Department accepted the theory that Communists had seized the plane in flight.

★ ★ ★

A North Korean newsman told South Korean reporters at Panmunjom that some of the 34 persons aboard were "wounded and are receiving medical treatment." He did not specify how they were wounded, but his report tended to substantiate the theory of a gunfight.

★ ★ ★

Communist representatives at Panmunjom rejected U.N. Command's demand that the plane and its occupants be returned, saying they had defected to North Korea.

The South Korean government appealed to the International Red Cross for help in securing "the immediate safe return" of all 34 persons aboard the plane.

County Republicans Blast 'Unholy Pair'

(Continued From Page One)

spending. "We are going to run this on a business basis," he remarked.

★ ★ ★

Continuing his attacks on UAW president, Reuther, the speaker warned: "There won't be any jobs for anybody if he gets his 1958 demands."

Colorful signs adorning the supervisors auditorium showed county Republicans hoped to join with the party to "eradicate and eliminate" Democratic control of the state.

'UNHOLY ALLIANCE'

Rep. Farrell E. Roberts (West Bloomfield Township) joined in on what members charge is the "unholy alliance of big labor with the Democrats."

"Come 1960," he said, "we are going to get some sad awakening if some UAW leaders or Soapy get near Washington."

The Republican committee of Oakland County, headed by Arthur G. Elliott, had a surprise package. It was a 20-minute filmed interview with Oakland County Congressman William S. Broomfield, Sen. Charles E. Potter and Port Huron Congressman Robert J. McIntosh.

Potter too echoed the alleged Democratic-union alliance. He charged the opposition party with securing funds from union dues.

The governor should pay more attention to his own state before accusing President Eisenhower of being responsible for the nation's present economic situation, the party leader demanded.

"Last year he spent more than 200 days away from the office. I wish he would do it one way or another. Work there as he should or get out for the entire 365 days."

★ ★ ★

Lindemer urged county Republicans to give him "a minority party, if the Republican party be a minority, with chins up — sick and tired of losing, and we will win."

PREDICTS REPUBLICAN GAIN

He predicted Republican strength in the Lansing House of Representatives would gain by seven this year.

He praised Oakland County's "teamwork of cooperative action that is moving ahead. We are trying to do the same on the state level," he added.

★ ★ ★

Among the speakers was Sen. L. Harvey Lodge who said the party was pitted in a battle against "a profit-gain individual who has no more idea of the truth than Franklin Roosevelt."

He accused the governor of spending taxpayers' money foolishly by proposing "piecemeal" budgets with overestimated anticipated revenues.

Absentee Ballots for Primary Ready

Absentee ballots for the March 3 city primary election are available at the City Clerk's office.

Mrs. Ada R. Evans, city clerk, said voters who will be out of the city on election day or unable to get to the polls because of illness may apply for applications in person, by telephone or by mail.

Deadline for receiving absentee ballots will be 2 p.m. March 1, she said.

The Day in Birmingham

Church Women Will Join in Prayer Service Friday

BIRMINGHAM — Following a custom established in 1887, church women are observing first Friday in Lent as World Day of Prayer.

The United Church Women of Birmingham will sponsor the event this year at 10 a.m. in St. James Episcopal Church.

Mrs. Earl Bramblett of the First Baptist Church and Mrs. W. B. Hutchinson of St. James are cochairmen.

Other committee members are Mrs. John VanderRoest, Mrs. Dawin Kettering, Mrs. Alvin Lawrie, Mrs. Dale McNutt, Mrs. David Todd, Mrs. A. C. Childs, Mrs. R. C. Trouteaud, Mrs. William D. Rentch, Mrs. Russell Cowles and Mrs. Alfred Rupple.

Taking part in the Birmingham service will be Mrs. George A. Burnham, Mrs. Kenneth Gass, Mrs. N. J. Ellis and Mrs. VanderRoest.

The service duplicates that conducted in churches throughout the world. It has been translated into 60 languages and more than 1,000 dialects.

Funds received during this day are used for missionary purposes.

A Communion service will follow the reading.

"Success" is the topic for the discussion group of the Senior Men's Club meeting Friday. The entertainment feature will be a talk by George Ziegler, a club member, on "The Life of George Washington."

A Pontiac man was arrested by Bloomfield Hills Police yesterday on charges of larceny of liquor from the Kingsley Inn.

J. W. Smith, 26, of 577½ Going St., a night porter at the inn, admitted taking 30 quarts of liquor, according to Bloomfield Hills police.

He removed the hinges from the liquor bar without disturbing the lock, police said.

Membership tea for the Birmingham Women's Club will be held from 2 to 4 p.m. Friday at the home of Mrs. Ralph Main, 891 Fairview Dr. She will be assisted by Mrs. Charles W. Hester.

Chief Hurtubise Ousted at Keego

Police Head Fired Last Night, Says He Wrote Resignation Feb. 12

Keego Harbor Police Chief Richard Hurtubise last night was dismissed by the City Council.



Mayor Samuel Whitmore said today that the action was taken for the "best interest of the community."

"There was no alternative for us because he had refused to act on our request two weeks ago that he resign," the mayor said.

HURTUBISE He declined to comment further on why the resignation was asked.

Hurtubise, however, said he had sent a letter of resignation to the mayor on Feb. 12.

Hurtubise said his resignation would become effective March 1, and added he was quitting to join a larger department.

He said he felt the $5,200 a year pay for the post wasn't enough for the time the job demands.

Hurtubise, 32, of 3450 14 Mile Rd., West Bloomfield Township, was appointed chief in October 1956 when the former chief, Calvin Baxter, died of burns received in a fire. He joined the force in July of 1955 when it was formed.

Three men remain on the force, with Sgt. James K. Sisk in temporary command.

Find Freedom Frigid

CARLISLE, Pa. (AP) —Prisoners at the Cumberland County Jail got a frigid taste of freedom when they were called out to help clear this borough's streets of snow. "It's a relief for them even in this weather to get out into the open," said one official.

Not for Florida Birds

WINTER PARK, Fla. (AP)—Florida's unusually cold winter definitely isn't for the birds. C. Russell Mason, executive director of the Florida Audubon Society, said large numbers of birds are dying of starvation and exposure.

Government Orders 1,763 Willys Jeeps

TOLEDO, Ohio (AP)—Willys Motors, Inc., said today it has received a $3,108,227 government contract for jeep vehicles, its biggest government order for the vehicles since the Second World War.

★ ★ ★

The 1,763 units and parts were ordered by the International Cooperation Administration for delivery to the government of India under the U. S. Mutual security program.

★ ★ ★

To fill the order, 948 universal jeep vehicles will be assembled by Mahindra and Mahindra, Willys licensee in Bombay; and 640 FC-150 trucks and 175 jeep vehicles will be assembled here and shipped to Bombay, Calcutta and Madras.

★ ★ ★

Uses of the vehicles will include malaria control work and service for the Ministry of Food and Agriculture and the Community Project Administration.

School Bus in Accident, Avon Girl, 7, Injured

A seven-year-old Avon Township girl, Stella Dombrowski, of 2673 Melvin St., was injured slightly, yesterday when the school bus she was riding home in collided with a car at Clovelly and Harrison roads, Avon Township, according to State Police at the Center Line Post.

★ ★ ★

She was treated at St. Joseph Mercy Hospital for facial cuts and a possible broken nose before being released.

The bus was being driven by James T. Brown, 22, of 318 Alice St., Rochester, said police. The driver of the car was Joseph L. Adams, 22, of 2856 Harrison Rd.

Bone-Chilling Cold to Continue

East Locked in Icy Vise

CHICAGO (INS) — The eastern third of the nation was tightly locked in an icy vise of Arctic air today that remained almost motionless.

The weather bureau in Chicago explained that a stagnant weather pattern that prevailed over most of the country kept the cold sealed in much like a refrigerator and added that there is no relief in sight for the ice box conditions.

CREEP UPWARD

Temperatures crept upward a few degrees in some places but the bone-chilling cold that has kept many sections below freezing for as long as 13 days is expected to continue through the weekend.

The winter's worst cold wave, plus a heavy weekend snowfall, has been blamed for 410 weather deaths, including 135 in the East where some 150 communities, isolated by the storm, reportedly are short of food and fuel.

The extreme cold extended from the East Coast to Missouri and Iowa and from Maine to Alabama.

ICE IN RIVER

A mile ice gorge that is building up in the Mississippi River is gradually choking off river traffic on other streams near Cairo, Ill. More than 100 barges and their tows were blocked by ice at the junction of the Mississippi and Ohio Rivers. Five towboats and their barges broke through the ice jam and headed south. But the others awaited a break in the cold wave, the worst in more than 20 years.

Snow removal in the East was hampered by the huge storm. Misery and inconvenience followed in the wake of the snow and helicopters rescued marooned farmers and their families in many isolated areas.

Many eastern cities still listed snarled air traffic because of heavy snow drifts and flights were canceled. Most railroads listed long delays in train operations and several trains were stalled in New England.

The economic loss was expected to run into millions.

★ ★ ★

Winds up to 40 miles an hour hit the San Francisco Bay area. A peak gust of 87 m.p.h. was reported at Tatoosh Island off the northwest tip of Washington.

Heavy rains lashed central and northern California. San Francisco measured an inch of water in a six-hour period and almost four inches were received in a 24-hour period at Point Arena, Calif.

Gusty winds also stirred the nation's northeast quarter with velocities ranging from 20 to 30 miles an hour in the Northeast which gusts of up to 40 miles an hour added to the misery of residents of the mid-Atlantic Coast.

★ ★ ★

Spotty snow flurries were reported over the Northern Plains and light rain or sprinkles fell in southern and central Texas.

Light snow or snow flurries during the night added to the deep snow belt that extended from Michigan and the lower Great Lakes region eastward through much of New York, Pennsylvania and portions of the New England interior.

A big Army helicopter, one of two that rescued 21 persons stranded in snow-locked northern Indiana rural homes, will distribute drums of fuel oil today to families needing it.

The Weather

Full U.S. Weather Bureau Report

PONTIAC AND VICINITY — Mostly cloudy with occasional snow flurries today and tonight. Not so cold today, high 20-24. Low tonight near 10. Tomorrow partly cloudy with scattered snow flurries and a little warmer in afternoon, high 20-26. Westerly winds 15-25 miles an hour today slowly diminishing tonight and tomorrow.

Today in Pontiac

Lowest temperature preceding 8 a.m. 16.

At 8 a.m.: Wind velocity 12-15 m.p.h. Direction: North.

Sun sets Wednesday at 6:09 p.m.

Sun rises Thursday at 7:23 p.m.

Moon sets Wednesday at 7:28 p.m.

Downtown Temperatures

6 a. m.	17	11 a. m.	20
7 a. m.	17	12 m.	22
8 a. m.	17	1 p. m.	22
9 a. m.	17	2 p. m.	24
10 a. m.	18		

Tuesday in Pontiac
(as recorded downtown)

Highest temperature	16
Lowest temperature	2
Mean temperature	9

Weather: Fair, windy.

One Year Ago in Pontiac

Highest temperature	26
Lowest temperature	13
Mean temperature	19.5

Weather: Fair.

Highest and Lowest Temperatures This Date in 86 Years

64 in 1884 -4 in 1936

Tuesday's Temperature Chart

Alpena	18	10	Marquette	12	8
Baltimore	17	14	Memphis	28	9
Bismarck	16	4	Miami	55	38
Brownsville	72	57	Milwaukee	11	7
Buffalo	9	7	Minneapolis	15	6
Charleston	37	22	New Orleans	46	37
Chicago	14	10	New York	16	2
Cincinnati	19	7	Omaha	17	1
Cleveland	15	13	Phoenix	80	55
Denver	63	28	Pellston	17	13
Detroit	16	13	Pittsburgh	11	11
Duluth	12	-5	St. Louis	24	6
Fort Worth	44	39	San Francisco	59	55
G. Rapids	19	16	S.S. Marie	16	10
Houghton	9	2	Traverse C.	19	16
Jacksonville	41	25	Washington	18	15
Kansas City	26	19	Seattle	61	47
Los Angeles	63	56	Tampa	47	35

Burns to Stay in Show Business

Gracie Allen Will Retire

HOLLYWOOD (INS)—The famed comedy team of George Burns and Gracie Allen is calling it quits after 35 years in show business.

★ ★ ★

Burns announced yesterday that Gracie will retire when the team's current TV show closes in May. However, Burns says he will continue in show business.

George said:

"Gracie has had it. She has been in show business all Her life. We have been married 32 years and we have made motion pictures, appeared in vaudeville, nightclubs, and worked hard in every phase of entertainment all our married life.

"Now is the time for Gracie to see our children, our grandchildren, and her friends, and to take life a little easier. It's a grind to learn 25 pages of dialogue out of 46 each week."

★ ★ ★

Burns said he "will have some kind of show." He has been very successful with his McCadden Company, producing such popular TV shows as the "Bob Cummings Show" and "The People's Choice" as well as the Burns and Allen series which has been on TV for eight years and on radio for 20 years.

"When I was born," one of Gracie Allen's gags goes, "I was so surprised I couldn't talk for a year and a half."



Pontiac Press Photo

INSIDE STORY — Top executives of Michigan Bell Telephone Co.'s Pontiac district view the operations at Pontiac Central High School yesterday. Roy Gallipo, right, a teacher, shows a shop operation to, from left, Omer Lewis, district plant manager; Don Dubois, supervising installations chairman; and William Conners, assistant district plant engineer. The telephone company people were returning a visit made Feb. 11 by school administrators to their facilities under a Pontiac Area Chamber of Commerce exchange visit program.

CADILLAC 62 COUPE

Full Power, Radio, Heater, White Side Wall Tires, and Extras

$4,600.00

JEROME OLDS-CADILLAC

280 S. SAGINAW

Deaths in Pontiac and Nearby Areas

JAMES DRUMM

LAPEER — Service for James Drumm, 82, of 242 Howard St., will be held at 2:30 p.m. Thursday at Muir Brothers Funeral Home. Officiating will be the Rev. Frank S. Hemingway of Liberty Street Gospel Church with burial in Mt. Hope Cemetery.

Mr. Drumm died Tuesday night.

Surviving is a stepdaughter, Mrs. Evie Stier of Lapeer.

MRS. FRED GUERIN

TROY — Service for Mrs. Fred (Ada) Guerin,, 47, of 890 Robinwood St., will be held at 10 a.m. tomorrow at Price Funeral Home. Officiating will be the Rev. Reginald Hocking of Big Beaver Methodist Church with burial in White Chapel Memorial Cemetery.

Mrs. Guerin, who died yesterday at Ardmore Hospital, Ferndale, had been a resident of Oakland County eight years.

Surviving are her husband and two brothers, Nelson and Walter Wheatly in Pennsylvania.

JOHN B. HODGKIN

ELBA TOWNSHIP — Service for John B. Hodgkin, 87, a former resident of Elba Township who died Tuesday in St. Lawrence Hospital, Lansing, will be conducted at 1:30 p.m. Thursday at the Elba Methodist Church. Officiating will be the Rev. Stanley Bailey with burial in Goodland Cemetery.

Funeral arrangements were made by Baird Funeral Home.

Surviving are three sons, John of Lansing with whom he lived, Fred of Boyne City, Clyde of Boyne Falls; two daughters, Mrs. Arthur Helzerman of Willis and Mrs. Dan Tronjanek of East Jordan; 17 grandchildren; two stepsons and three stepdaughters.

ROY N. HOYT

CLARKSTON — Service for Roy N. Hoyt, 73, of 665 Hemingway St., will be held at 2 p.m. tomorrow at the Sharpe Funeral Home. Burial will be in Lakeview Cemetery.

Mr. Hoyt died Monday at his home.

ELBERT M. HUTCHINS

DAVISBURG — Service for Elbert M. Hutchins, 82, of 11700 Big Lake Rd., who died yesterday at his home, will be conducted at 10 a.m. Thursday at the R. G. and G. R. Harris Funeral Home, Detroit. Officiating will be the Rev. Woodrow Wooley with burial in Michigan Memorial Park, Flat Rock.

A retired employe of Ford Motor Co., he had been a resident of Oakland County for 22 years.

Mr. Hutchins was a member of Friendship Masonic Lodge 417, Detroit Consistory.

Surviving are his wife, Edith; two daughters, Mrs. Vera Pearce of Tucson, Ariz. and Mrs. Ruth Quirie of Ferndale; two sons, Irving of Livonia and Donald of Pasadena, Calif.; a brother, Lester W. of Tampa, Fla.; 12 grandchildren and 25 great-grandchildren.

LEO B. RENDER

FARMINGTON TOWNSHIP — Service for Leo B. Render, 70, of 28000 N. Farmington Rd., who died yesterday at his home, will be conducted at 2 p.m. Friday at Farmer-Snover Funeral Home. Officiating will be the Rev. Theodore R. Allebach of United Presbyterian Church. Burial will be in Pine Lake Cemetery.

A retired farmer, he was a lifetime resident of Oakland County.

Surviving are his wife, Lottie; five daughters, Mrs. Warren Bachelor, Miss Ruth, both of Farmington, Mrs. Earl Putnam of Orchard Lake, Mrs. James Reid of Milford and Mrs. Guy R. March of Farmington Township; two sons, Leonard of Orchard Lake and Harold Lee of Milford.

Three sisters, Miss Elizabeth of Birmingham, Mrs. Mayme Russell of Howell and Mrs. Earl Crawford of Byron and a brother, Howard of Birmingham also survive.

SETH E. SCRINGER

LAPEER—Seth E. Scringer, 69, of 2257 N. Lapeer Rd., died this morning at Lapeer County General Hospital.

Funeral arrangements are pending at Muir Brothers Funeral Home.

MRS. CLARENCE SWIFT

OXFORD — Mrs. Clarence (Eva) Swift, 77, of 1349 Seymour Lake Rd. died this morning at the Goodrich General Hospital after an illness of two months.

A lifetime resident of Oakland County, she leaves a daughter, Mrs. Lloyd Horner of Oxford.

Funeral arrangements are pending at the Flumerfelt Funeral Home.

Deaths Elsewhere

DETROIT (AP) — Funeral service will be held in suburban Grosse Pointe Farms tomorrow for Raymond L. Morrissey, 60, an inventor of automated machinery for the production of automobile engines. Morrissey died Monday after a heart attack. He had been a vice president of Cross Tool Co., of Detroit, one of the original makers of automation equipment, and had been manufacturing and engineer section head of Ford Motor Co.'s engine division for nine years.

★ ★ ★

BETHESDA, Md. (AP) — Richard B. McEntire, 46, a member of the Securities and Exchange Commission from 1946 until his resignation in 1953, died yesterday. He was born in Topeka, Kan., and had served at one time as chairman of the Kansas Corporation Commission.

★ ★ ★

TURIN, Italy (AP)—Luigi Spazzapan, 68, Italian expressionist painter, died yesterday. He was born near Gorizia, Italy.

★ ★ ★

DETROIT (AP)—Glenn F. Jenkins, 74, former Detroit Times editorial page copy editor, died Monday. He was born in Keokuk, Iowa, and started his newspaper career with the Indianapolis Star. He was with the Times from 1941 to 1952.

★ ★ ★

BALTIMORE (AP) — Harold C. Burke, 58, manager of radio station WCAO, died yesterday. He at one time was general manager of other radio stations in Baltimore and in Milwaukee and San Antonio.

★ ★ ★

INDIANAPOLIS (AP) — Dr. Cyrus M. Yocum, 74, former chairman of the Foreign Missions Division of the Christian Church, died Monday. At one time he was assistant to the president of College of the Bibe, Lexington, Ky.

★ ★ ★

GLENDALE, Calif. (AP) — Robert M. Satterfield, 81, a nationally known syndicated cartoonist for many years, died Monday of a heart ailment. Satterfield, who retired 12 years ago, was born in Sharon, Pa.

★ ★ ★

CINCINNATI (AP)— Dr. Gustav Eckstein, 92, one of the nation's oldest active dentists, died of a heart ailment yesterday. He was born in Germany.

★ ★ ★

DETROIT (AP) — James Schmidt, 60, board member of the United Auto Workers Local 72 from Kenosha, Wis., died yesterday.

★ ★ ★

CLEVELAND (AP)—John J. Corcoran, 68, former chief signal engineer of the New York Central system, died yesterday.

★ ★ ★

WASHINGTON (AP) — Col. Phillip Mathews, retired Army officer who had held state positions in Pennsylvania and New York, died yesterday. After retiring from the Army he was chief executive of the New York State Transit Commission and later served as Pennsylvania state budget secretary. He was in his early 70s.

Sweet potatoes are the driest of the common vegetables, containing only about twice as much water content as any of the bone-dry materials.

Spend Your Vacation Where
The Old West Lives Again
El Rancho Vagas
Las Vegas, Nevada
For details, reservations and transportation arrangements, see
"Your Dealer in Dreams"
BIRMINGHAM TRAVEL SERVICE
GRACE PLUMMER REILLY
MI 4-5711
379 Hamilton Birmingham

NATURAL HEALTH FOODS
8 Mt. Clemens Street FE 4-4601
Organically Grown SUNFLOWER SEEDS Lb. 89¢ WITH THIS COUPON Reg. $1.19 Lb.
(Liquid Alphalpa) LUCERNE $1.79 WITH THIS COUPON Reg. $2.00
10 Grand Prizes to Be Given Away March 15th
Adults Enter at Our Store Today

THURSDAY ONLY

14 x 22-INCH AUTO TIRE RUBBER Scraper Mats
$1.29 Seller 68¢
Auto tire rubber linked together for scraper mat. Really cleans dirt, mud, snow off shoes. Black only. Limit 1.
SIMMS BROTHERS
98 N. Saginaw —2nd Floor

THURSDAY ONLY
2nd FLOOR BARGAINS
'Marathon' Heavy Duty Flashlight Batteries
Reg. 20c 10¢ EACH


Guaranteed 'Marathon, sealed in plastic 'No-Leak' batteries. Standard flashlight size.
SIMMS BROTHERS
98 North Saginaw —2nd Floor

THIS WEEK ONLY!


PRESSURE COOKER
SAVE $3.07
Off Maker's $15.95 List
— Now Only — $12.88
★ Full 4-QUART Size
★ New Automatic Vent
★ New Pressure Regulator
★ New Handle Cooking Guide
LATEST MODEL 204 with many added features. Save on fuel and cooking time. Seals in all vitamins, tenderizes all meats. $1.25 HOLDS in LAYAWAY.
SIMMS BROTHERS
HOUSEWARES —2nd Floor

THURSDAY SPECIAL ONLY
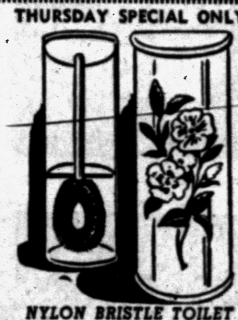
NYLON BRISTLE TOILET BOWL BRUSH in Metal CABINET
Reg. $1.95 Value 88¢
Long handle for cleaning toilet bowls easily. Bristles won't mat. In decorated metal cabinet.
SIMMS BROTHERS
98 N. Saginaw —2nd Floor

This LOW, LOW PRICE for Thurs., Fri., Sat. Only
YOU TAN as if YOU were in the sun all day!
GENERAL ELECTRIC Sun Tan Kit

$11.95 Seller $9.99
Everything YOU Need
Enjoy a sun tan all year 'round—GE sunlamp with adjustable, clamp-on type holder with safety guard. Use it anywhere in the home—use as heat lamp holder, too!
98 North Saginaw Street
SIMMS BROTHERS
ELECTRICAL —2nd Floor

THURSDAY — FRIDAY & SATURDAY SPECIAL!


Folding — KING SIZE 16½x22½-in. Top
Tray Tables
No Limit—Buy All You Want
$4.95 Value $1.68
Use for TV snacks, beside table, barbecues, etc. Scalloped tray in Deer Design. Tubular black legs, 25-inches high.
98 North Saginaw
SIMMS BROTHERS
—2nd Floor

THURSDAY ONLY SPECIAL!
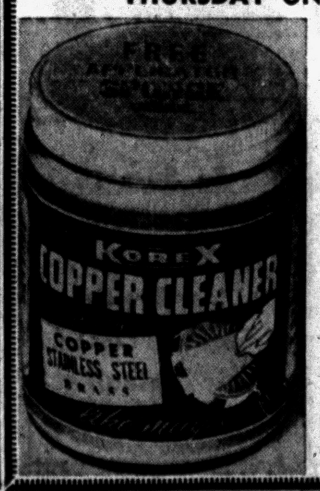

No Hard Rubbing!
NEW 'KOREX'
Copper—Brass and Stainless Steel CLEANER
10-Ounce Reg. 89c Big Size Jar 68¢
FREE Applicator Sponge
Removes blue - black burns in a jiffy tarnish melts at a touch . . . all without hard rubbing. No more blackened dish cloths, has FREE applicator sponge.
SIMMS BROTHERS
98 N. Saginaw —2nd Floor

Every Item In This Adv. GUARANTEED UNDER-PRICED!
ATTENTION—Smart Parents!
If your youngsters need a jacket and you want to save money . . . this is the most important advertisement you'll see this year . . . read every word of it. You'll be amazed!
Nearly 1000 Finer Quality Boy's and Girl's JACKETS at Our Most
RIDICULOUS LOW PRICES
Specially Purchased! Makers have 'close-out' sales, too . . . SIMMS is the store that brings bargains to Pontiac. Now you can buy QUALITY JACKETS at LESS than the price most stores paid for them last Fall. BUY NOW!
Fine GABARDINE — Warm WOOL Inner-Lined
Boys' Jackets
Original $5.95 — NOW ONLY

$2.87
Sizes 8 and 10 ONLY
Exactly as pictured in blue with red and white trim. Water repellent treated, 80% wool quilted on rayon lining. Knit collar, waist and wrists. Snap fasteners.
It's Hard to Believe Such Fine Quality Could Be PRICED SO LOW!

3 Smart Styles
BOYS' and GIRLS'
Coats & Jackets
GUARANTEED Original $8.98 to $10 VALUES
$4.87
Limited Size Ranges
★ Boys' $8.98 CAR COATS. Orlon-Pile Lined. (3, 5, 6 only.)
★ Girls' HOODED JACKETS Washable (5, 6, 6x only)
★ Boys' NYLON JACKETS Fleece lined (8 & 10 Only)
Over 200 at this 'give-away' price. All washable, warmly innerlined, quality tailored. Biggest savings if we have your size.
DELUXE GROUP!
2 STYLES in Boys' $12.98 Value Jackets
Nearly 500 at One Low Price
NOW ONLY $6.87

★ NYLON FLEECE Jackets— 4 to 12
★ HOODED POPLIN Coats— 6 to 12
Guaranteed FIRST quality, famous brand names in complete size ranges. Warmly lined and innerlined for all winter wear.

Sizes 8 and 12 Only!
Boy's Hooded 100% Wool Coats
Original $17.98 Seller
$7.87
Soft, fleecy wool, warm lining, pancake hood - collar, toggle button. Only 59 in the lot.

SIMMS BROTHERS
98 N. Saginaw St. —Pontiac's One-Stop Wonder Store

MRS. MODERN doesn't depend on the weather!

...She turns on the "Sun" in her Gas Clothes Dryer
Snow, wind, rain, sleet — weather makes no difference when you dry clothes in your own home laundry. With a Gas Clothes Dryer you can dry clothes any time — day or night. It's just like having a sunny day right at your fingertips. You can forget your weather worries. Clothes come out light and fluffy, fresh and sweet-smelling.
See YOUR GAS CLOTHES DRYER DEALER Today, MRS. MODERN!
The Sun always shines in a Gas Clothes Dryer
LIVE THE MODERN WAY... Get A Gas Clothes Dryer
FREE INSTALLATION
Published in Cooperation with Gas Clothes Dryer Dealers by Consumers Power Company

Nationalists Lose Plane Over Communist China

TAIPEI, Formosa (AP)—The Chinese Nationalists confirmed today that they lost a plane on a leaflet-dropping mission over Red China.

Peiping radio said the plane was attacked yesterday by Communist planes south of Haiyang, in Shantung province, and crashed into the sea.

The Nationalist Defense Ministry said the unarmed plane was dropping leaflets "with greetings and messages of comfort for our compatriots on the mainland on the occasion of the Chinese New Year."

Bob Considine Says:

Readjustment? Recession? - - It Depends

NEW YORK (INS) — People . . . places . . . things . . .

Marcus Nadler, professor of finance at the New York University Graduate School of Business, defines the difference between an economic readjustment and a recession:

"If you lose your job and I keep mine, that's a readjustment. But if we both lose our jobs, that's a recession."

The Strategic Air Command headquarters near Omaha covers and includes some ancient red-brick barracks which are all that is left of Fort Crook.

In these relics of a forgotten cavalry post are housed some of the airmen whose daily duties with SAC would have stunned Jules Verne.

But in preparing an intercontinental weapons system, and dreaming of conquest of the moon and even Mars, neither SAC nor the Defense Department has had a chance to repeal two dusty directives under which airmen in the Fort Crook barracks are duty-bound to obey.

One of these bars shooting at buffalo from barracks windows.

The other huffily rules out the use of dead Indians in beds, during bed-checks.

Not incidentally at all, a major concern at SAC these days is the reason why the Russians have stopped all their talk of the Red air force. They no longer send new bombers and fighters whistling over Red Square, or drop hints about their performances. Now the official "leaks" all concern rockets.

Yet more than a year ago, Defense Secretary Wilson gave this testimony to Fowler Hamilton, counsel of Sen. Stuart Symington's subcommittee on the Air Force:

Q.—Is it correct to say at the present time that we estimate the Russians are producing more Bisons (heavyweight jet bombers) than we are B-52s, Mr. Wilson?

A.—That is the best intelligence I have.

Q.—And is it correct to say that, under our present plans and programs, by the period about 1958 they will have more Bisons than we will have B-52s?

A.—I think that that is our present intelligence information.

One SAC officer: "Maybe the Russians want us to build a missile force, knowing it will take us until 1962 to get it working properly. Then they could come over in, say, 1961, with the damndest bomber force ever known and clean our clocks."

Remember Terry Carpenter, the Nebraska delegate who disturbed the GOP convention at San Francisco by preferring "Joe Smith" to Richard M. Nixon, as vice presidential choice?

Well, sir, he's at it again.

Now chairman of the Tax Committee of the Nebraska State Legislature, Terrible Terry of Terrytown has begun a loud scrutiny of the tax status of the state's great do-good organization Aksar-ben.

SINUS DISCOVERY

Suffer from wracking headaches, or terrible facial neuralgia due to sinus? Then you can get glorious relief with Trumac Tablets. We honestly believe we could get 20,000 to 30,000 letters praising Trumac which has now been on the market 7 years. They have helped so many people that they are being imitated. But no others have the Trumac Formula. If you too want relief ask your druggist for Trumac, or show him this adv. But get the genuine; accept no substitutes. Sold at leading drug stores in U.S. and Canada.

Trumac Laboratories, Inc.
15050 Greenfield, Detroit 27, Mich.

St. Paul Lutheran Church
Joslyn at Third
Wednesday Feb. 19th
Mid Week Lenten Service
7:30 P.M.
George Nahder, pastor

Full 100 Proof



Full enjoyment!



Only $4.25 4/5 Qt.

Samovar VODKA

Dist. from grain, 80 and 100 Proof. Schenley Dist. Co., N. Y. C.



Get GAS HEAT at its best—with

Mueller Climatrol

There is a size and type to meet your needs and budget

See us now!

LOU JANKA
Heating & Air Conditioning
Sales and Service
177 Edison, Pontiac
Bus. FE 4-8811 Nites FE 4-0445

PIN-WORMS MAY BE A FAMILY AFFAIR

Fidgeting, nose-picking and a tormenting rectal itch are often telltale signs of Pin-Worms... ugly parasites that medical experts say infest *one out of every three* persons examined. Entire families may be victims and not know it.

To get rid of Pin-Worms, these pests must not only be killed, but killed in the large intestine where they live and multiply. That's exactly what Jayne's P-W tablets do ... and here's how they do it:

First—a scientific coating carries the tablets into the bowels before they dissolve. *Then*—Jayne's modern, medically-approved ingredient goes right to work—kills Pin-Worms quickly and easily.

Don't take chances with this dangerous, highly contagious condition. At the first sign of Pin-Worms, ask your druggist for *genuine* Jayne's P-W Vermifuge ... the small, easy-to-take tablets perfected by famous Dr. D. Jayne & Son, specialists in worm remedies for over 100 years.

JAYNE'S P-W for PIN-WORMS

Delaware Guard Tanks Save Stranded Scouts

CECILTON, Md. (AP) — Three Delaware National Guard tanks crossed into Maryland early today, plowed through mountainous snow drifts and rescued eight Girl Scouts and their adult leader stranded since Saturday.

★ ★ ★

The nine had been living the past two days on canned tomato soup and dry cereal. None suffered any ill effects.

Deaware's Gov. J. Caleb Boggs ordered the tanks to the rescue after getting permission from Maryland authorities to cross the state line.

★ ★ ★

Maryland state highway officials had tried unsuccessfully to reach the scouts with a snow plow.

County Births

Birmingham

Robert J. Fedosky, 16670 Beverly
Charles H. Feit, 3104 Bradford
Richard E. Forbush, 29134 Rambling
John M. Frank, 2748 Heathfield
Jesse J. Freielon, 27375 Northwestern
William M. Cutler, 16966 Kirkshire
William F. Curler, 739 N. Eton
Herman J. Daldin Sr., 1388 Northlawn
Eric V. Davison, 1868 Graefield
Joseph G. Doherty, 1788 Graefield
William N. Campbell, 319 Henley
Roe Waller, 30809 Wilhelm
James S. White, 675 Vinewood
Donald McGondra, 34875 Flton
James W. McNeilly, 1565 Boulan
James E. McGuire, 792 Fairfax
Jack E. Maxwell, 1524 Washington
Mare J. Parsons, 928 Poppleton
Mack A. Romenowski, 27715 Dequindre
Roscoe W. Libby, 18771 Bainbridge
Kenneth N. LaRue, 26875 W.12 Mile
Willard M. Hoofnagle, 1379 E. Lincoln
Robert D. Ingham, 1875 Banbury
John W. Jacobs, 439 Merrill
Ronald M. Kasperzak, 1020 Brookwood
William H. Knowles, 1611 Banbury
Paul H. Krueger, 244 Graefield Court
Richard G. Knight, 675 Park
William Anderychuk, 1725 Mansfield
Richard N. Best, 31356 Fairfax
Charles Adams, 1303 Bham
Donald S. Condon, 1735 Graefield
Donald A. Crook, 26329 McAllister
Robert B. Hamly, 4313 Meadowlane
Stanley B. Hansen, 1694 Kirkshire
Joseph L. Hardig, 1967 Durby
John C. Harg, 723 N. Eton
Richard W. Haskin, 1228 Cole
John F. Touseany, 722 Graefield
Jay J. VanZoeren, 1048 Derby
Douglas L. Gardiner, 17920 Dunblaine
Arthur G. Goulette, 184 Forthton
George R. Ferguson, 25971 W. 10-Mile
James A. Graham, 742 Westbourne
Joseph P. Naud, 1340 Hazel
James C. Olsen, 187 N. Cranbrook
Ralph C. Smith, 4576 Kirkaldy
Richard R. Steele, 27547 Lehser
Mahlon R. Sutton, 2186 Wycliffe
Louis W. Sessions, 5905 Wing Lake
Melvin H. Steinbrenner II, 29215 Orchard

Farmington

Richard L. Edwards, 7198 Orchard Lake
John C. Funni, 22738 Lilac
Franklin D. Collins, 30900 Orchard Lake
Vernon C. Kenny, 2260 Middlebelt
Jack C. Kleberg, 31782 Nottingwood
Gary D. Barr, Rainbow Park Motel
Robert E. Benjamin, 31780 Folkstone
Tony J. Thomas, 7407 Verone
James R. MacAlarney, 22425 Floral
Thomas Watson, 21639 Roosevelt

SHINNER'S MEATS
Mon., Tues., Wed. 12 to 9 — Thurs., Fri., Sat. 9 to 9
Quartered Fryer Parts
LEGS or BREASTS
39c lb.
PRICES GOOD AT BOTH STORES
SHINNER'S MEATS
MIRACLE MILE 2 N. SAGINAW ST.

4 BIG VALUE DAYS AT WYMAN'S WHERE YOUR CREDIT IS INSTANTLY OK'D

NO CREDIT PROBLEM

Look What $ BUYS

We Carry Our Own Accounts! No Bank or Loan Company! You Pay at Our Stores!


PLATFORM ROCKER Only $1.00
Upholstered in either plastic or long-wear fabric in a color of your choice.


INNERSPRING MATTRESS or BOX SPRING $1.00
Heavy hotel special ACA ticking. Twin or full size.


CHOICE OF DESKS $1.00
Modern, Contemporary, Period, take your choice of many styles.

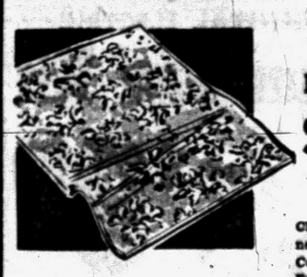
Room Size RUG Full 9'x12' $1.00
Choice of wonderful new decorator colors. Cotton and loop pile. Full 9'x12' size.

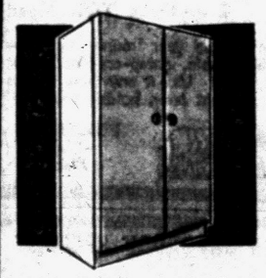
METAL WARDROBE $1.00
Huge storage space. Double doors. Walnut grained finish.

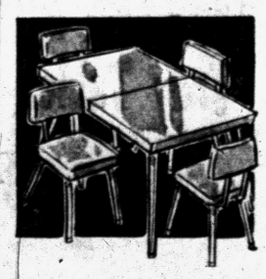
5-PIECE DINETTE $1.00
Choice of chrome or wrought iron. Upholstered chairs. Stainless top.


DROP SIDE CRIB $1.00
Quality birch crib. Sides drop for easy access with safety-stop.

PICK ANY ONE FOR A DOLLAR-
WITH PURCHASE OF ANY LIVING ROOM OR BEDROOM SUITE



HUGE SELECTIONS! LIVING ROOM SUITES!

SECTIONALS! BEDROOM SUITES!

BUY ON LIBERAL CREDIT TERMS

Buys With Purchase of Any Bedroom or Living Room Suite at $149.95 or More! 4 Big Days Thursday, Friday, Saturday, Monday!

BUY NOW! USE YOUR CREDIT! No Waiting! Your Credit Okayed on the Spot! Easiest Terms You've Ever Had!

LOOK AT THIS VALUE!
Reg. $219.95
Beautiful frieze covers in your choice of new colors and patterns. Full coil spring construction. Two big comfortable pieces. During our 4-Day Sale only! $169.95

EXCEPTIONAL BUY!
2-Pc. SECTIONAL SUITE
Reg. $209.95
Modern as can be! Choice of lovely decorator covers. Each piece has upholstered end arm. Full spring construction. During our 4-Day Sale only. $149.95

BLOND BEDROOM SUITE
Reg. $209.95
Bookcase Headboard Bed, Double Dresser, Chest, Plate Mirror. New modern hardware. During our 4-Day Sale only. $149.95

SEAFOAM GREY BEDROOM SUITE
Reg. $219.95
Bookcase Headboard Bed, Double Dresser, Chest, Plate Mirror. Newest Decorator finish. During our 4-Day Sale only. $169.95

SAVE!

YOUR CREDIT IS INSTANTLY OKED! Immediate Delivery of Your Furniture!

EASY TERMS!

PARK FREE AT EITHER STORE
Open to 9 P.M. FRIDAY and MONDAY!

Be Sure to Ask for Wyman's Blue Trading Stamps! Good for Valuable Premiums!

USE YOUR CREDIT AT

WYMAN'S

2 FURNITURE STORES 2
17 E. Huron St. Pontiac's Progressive 18 W. Pike St.

quick hot meals
Creamettes FROZEN DISHES
MACARONI CHEESE • MACARONI TUNA
SPAGHETTI MEAT • MACARONI BEEF

SERVICE? Yes!
• Tape Recorders
• Record Players
• T.V.
• Hi-Fi
• Radio
• Inter-Comm. Systems
• P.A. Systems
BLAKE RADIO TV
3149 W. Huron
FE 4-5791

White Seal SPEEDWAY FUEL OIL
WHITE SEAL FUEL OIL FOR PLEASANT WINTER LIVING
Burns Cleaner
Burns Hotter
Burns Longer
Oakland Fuel & Paint
430 Orchard Lake
FE 5-6159

FALSE TEETH That Loosen Need Not Embarrass
Many wearers of false teeth have suffered real embarrassment because their plate dropped, slipped or wobbled at just the wrong time. Do not live in fear of this happening to you. Just sprinkle a little FASTEETH, the alkaline (non-acid) powder, on your plates. Holds false teeth more firmly, so they feel more comfortable. Does not sour. Checks "plate odor breath". Get FASTEETH at drug counters everywhere.

Children Prefer Being Bored to Frostbitten

By PHYLLIS BATTELLE

NEW YORK (INS) — This has been a miserable, draggy unreasonable type of winter for most Americans who are not of Icelandic descent, or who cannot say "freeze" in Eskimese.

Even the children, it is said by those brainy folks with doctor of delinquency degrees, are bored by the whole thing. After two months of frostbite they would just as soon go to school as to construct or destroy another snowman. And you know that's abnormal.

The role for the housewife is especially difficult, compounded by the fact that nobody in the family wants to go out. When it's a choice between physical discomfort and boredom, they'll take the latter, thanks, and so will the dog and cat.

This means, depending on the size of her family and their respective appetites, that weekends (plus weekdays, if this is a fashionable flu-ridden group) are not only tough but tedious. Familiarity of this type breeds cracker crumbs under the TV stools. And not only that, the issue of who takes out the garbage becomes a large, legal hassle.

Toward the end of a long, sequestered winter such as this, a housewife—who is accustomed to being alone, in and with her vacuum—well may turn into a new woman, ready to chew nails and chew out people who won't eat their junket.

With her family closely cluttered around her, she wonders how come it was she missed her husband so on his last trip to Schenectady. She recalls aghast the pride she once displayed in showing the babies' pictures.

As for the dog, she has lost respect for him altogether. He is a shivering, shedding, smelly sissy who hasn't the gumption to venture past the storm doors even for a taste of postman.

The cat, out of sorts at having people usurp the couch, is more unlovable than usual, and because of pure annoyance or upset stomach over the whole thing, may neglect his duties mouse-wise.

★ ★ ★

Housewifely friends of mine have dreamed up several antidotes for this touchy situation in the home of a winter day. One woman, whose entire family of four has had red noses and grooved tongues from temperature-taking for two weeks, decided it might be a splendid idea to show photographic slides of their last summer's vacation in Georgia.

Everyone was so frustrated (not only did they miss Georgia, they missed the Perry Como show) that there were two relapses and one psychosomatic case of hives.



PRESENTED TO CIRCUIT COURT—This picture of Abraham Lincoln, a replica of the original made by Matthew B. Brady, famous Civil War photographer, was presented to the Oakland County Circuit Court by former Congressman and authority on Lincoln, George A. Dondero, (second from right) of Royal Oak. Receiving the picture recently were (l-r) Circuit Judges Frank L. Doty, H. Russel Holland and George B. Hartrick. Pontiac Press Photo

Senator Hayden to Set Record With 47th Year

WASHINGTON (AP) — Sen. Carl Hayden (D-Ariz), who is usually seen but rarely heard in congressional circles, sets a record tomorrow when he begins his 47th year as a member of Congress.

The 80-year-old Hayden has served continuously since being sworn in Feb. 19, 1912, as the first old state of Arizona. He put in 14 years in the House, then moved over to the Senate.

Only one other member has served as long as 46 years. Rep. Joe Cannon (R-Ill) counted that many years of House tenure before retiring in 1923.

Hayden is chairman of the appropriations committee and president pro tempore of the Senate, a position that leaves him third in line of presidential succession.

Despite these posts, he is one of the quietest and most unobtrusive members of Congress. He makes few speeches, rarely holds a news conference and doesn't issue many statements.

"I've always thought I should do a fair day's work every day and let the work speak for itself," Hayden said.

Indians Claim Big Dupe in State Acreage Deal

Want Wampum for Land Sold in 1836

WASHINGTON (AP) — Descendents of Indians who sold more than one-third of the present state of Michigan to the United States in 1836 have asked the government for a better purchase price.

The long legal battle of the Chippewa and Ottawa Indians to get more money for the land reached the hearing stage before the Indian Claims Commission.

But the Michigan Indians still face a long fight before they collect any wampum from Uncle Sam. They first must prove to the commission that their ancestors held title to the land before 1836. Then they must prove that the original purchase price is insufficient.

If this fails, the Indians can appeal to the Court of Claims.

The treaty of May 27, 1836, ceded to the United States 13,734,000 acres of land in the western part of Michigan's Lower Peninsula and the eastern part of the Upper Peninsula for $2,308,451—about 16.8 cents an acre.

PRICE 'UNCONSCIONABLE'

About 4,000 to 5,000 present-day Chippewas and Ottawas who live in the purchased area claim the price was "grossly inadequate and unconscionable," another case of the white man pulling the blanket over the eyes of the red man. They say the land was worth at least $1.25 an acre.

Congress barred the Indians from suing the government to get more money in the past. The Indian Claims Act of 1946 establishing the Claims Commission opened a door for the Indians, and they filed their petition in 1949.

"The minimum value of the land must be presumed to have been $1.25 per acre on the date ceded," the petition said. "The actual value much exceeded that sum."

★ ★ ★

The Indians' petition chronicles a long list of acts by the government allegedly intended to make the Indian chiefs knuckle under and sell their homeland. The petition charges:

"Trespassing settlers were harrowing the Indians. Threat of removal to distant lands was hanging over their heads . . .

"They (the Indians) knew nothing of the value of money or the money value of the land . . .

"They were unable to understand the terms and effect of the treaty and felt that they had no choice but to make their marks upon the paper laid before them."

In addition, the present-day Indians say, the government offered "special inducements" to the chiefs and enlisted the support of Indiana traders by promising them $300,000 of the purchase price to settle the Indians' outstanding debts.

★ ★ ★

The government did all this, says the petition, to obtain land "indispensable to the future growth and commercial prospects of the state."

906 Bills Face '58 Legislature

Some Action Must Be Taken on All Proposals Prior to April 11

LANSING (AP) — The 1958 Legislature finally has its work cut out — 906 pieces of it, each in the form of a bill.

★ ★ ★

That was the measure of its job between now and the scheduled session end April 11, to pass, amend and pass or kill them all, plus about 15 appropriations bills that will come along later.

★ ★ ★

The total compares with 768 measures dumped into the mill two years ago in the last "short" session.

It was swelled last night as more than 100 proposals rattled into the legislative hopper in advance of a deadline for introductions postponed from last Wednesday.

★ ★ ★

Among them were several major features of Gov. Williams' program, including a bonding proposal for 55 million dollars in buildings at state educational and other institutions.

★ ★ ★

A seven member building authority, consisting of the state treasurer, state auditor general and state controller and four persons named by the governor, could issue bonds to finance projects.

The completed structures then would be leased to state agencies, with the bonds to be repaid out of lease fees appropriated annually by the legislature.

Other proposals reflected the governor's ideas on civil rights, state park improvements, freedom of information and stimulation of industrial growth.

Hearing Set Monday for Keego Stepfather

Frank Szumowski Jr., 25, of Keego Harbor, charged with cruelty to children in the alleged thrashing of his 10-year-old stepdaughter Feb. 7, was bound over to Oakland County Circuit Court at his examination today before West Bloomfield Township Justice Elmer C. Dieterle.

★ ★ ★

Judge Dieterle ordered Szumowski, of 2066 Willow Beach Rd., returned to the Oakland County Jail with bond continued at $5,000. The bond has not been furnished.

His arraignment in Circuit Court has been set for 9:30 a.m. Monday. Szumowski, an unemployed welder, is facing charges stemming from his alleged thrashing of Diane Dube, his wife's daughter by a previous marriage, with a razor strop.

The largest river system in Australia is the Murray river which extends over a 1,609-mile course.

Full 100 Proof!
Try it!
Samovar VODKA
Dist. from grain, 80 and 100 Proof. Schenley Dist. Co., N. Y. C.

HARD OF HEARING
BUZZING—RINGING—HEAD NOISES
Hardened excess ear wax can clog the outer ear canal, cause hard of hearing, buzzing, ringing, muffled noises.
Now you can remove this deep down wax by the new WAX-OUT method. Soothing oils gently loosen wax and by use of a simple syringe float it out. It relieves pressure—itching—and gives your ears a fresh, clean feeling. Get WAX-OUT today in the new, easy-to-use squeeze a drop bottle, on sale for $1.39
Thrifty DRUG STORE

Waite's
The ONLY Way to Wash Your Woolens!
POUND TIN $1.50
PAMPER YOUR WOOLENS WITH WOOLITE®
THE MIRACLE COLD WATER SOAP
The celebrated soap that washes your most valuable woolens and cashmeres without shrinking, matting or blocking. Use it on your finest dacrons, orlons and nylons too. Scores of washings to the big pound tin.
Charge Yours at Waite's . . . Street Floor Notions or Third Floor Sportswear

Grand Opening
Save Your Laundry Bundles . . . Do Them FREE Thurs., Fri. and Saturday!
FREE WASHDAYS
FEB. 20, 21, 22 – 8 A.M. - 9 P.M.
Our Opening Get-Acquainted Offer to Introduce You to the Newest, Completely Automatic Laundry in Greater Pontiac . . .
• OPEN 24 HOURS DAILY
• 30 9-LB. WASHERS
• 6 COMMERCIAL DRYERS
• NO ATTENDANTS
OUR REGULAR PRICES
Big 9-lb. Load Wash 20¢
10 Minutes Drying 10¢
! NO WAITING !
Always plenty of soft, hot water . . .
All clothes are double-rinsed automatically . . .
Our Dryers are the big commercial type . . .
Equipped with 1958 SPEED QUEEN Agitator-Type WASHERS
HOWARD STREET
E-CON-O-WASH
and DRY CLEANERS
CORNER HOWARD and PERRY STREETS
FREE PARKING IN OUR LIGHTED LOT OPEN 24 HOURS A DAY

Waite's
4 WAYS to CHARGE at WAITE'S! • 30-Day Charge • Easy Terms • Budget Plan • Layaway
• For Car! • For Home! • For Hunting or Camping!
POWERFUL FLASHING LANTERN
with life-saving red warning flasher!
Terrific Low Price $1.98
• Throws a long, powerful beam from 3¼" diameter reflector
• 4 position switch controls flasher and beam independently
• Tough, lightweight seamless aluminum construction
• Convenient 8-position carrying handle
Here's a rugged all-purpose lantern with quality features you must have in an emergency! Handsomely anodized gold and chrome finish. Uses Eveready Standard 6-Volt battery.
6-Volt Battery Extra 98c
Charge Yours at Waite's . . . Street Floor
Throws long powerful beam
8 Position carry-handle
Gives light—flashes warning
Handsomely Styled
LIMED OAK MODERN DESK
. . . use as vanity table too!
Reg. $29.95 $19.99
SALE
• Drawers Reverse, Use Either Side
• Plastic Mar-Resistant Top and Shelf
• Ebony Black Trim, Brass Tipped Legs
• Ample Leg Room, Full 29" High
• Spacious Top 40" by 20"
Now you can have this modern, versatile desk at terrific savings! It's sturdy, compact and well constructed. Deep drawer comes out for use as a vanity table . . . both sides of desk are finished so you can have a right or left-handed desk, simply by removing drawer and putting it in the other side. Save on this beautiful desk today.
Phone FE 4-2511 or Charge Yours at Waite's . . . Street Floor

THE PONTIAC PRESS

HAROLD A. FITZGERALD
President and Publisher

Editorial Page

MEMBER OF THE ASSOCIATED PRESS

WEDNESDAY, FEBRUARY 19, 1958

Whole Country Will Feel Loss of Senator Byrd

Senator HARRY F. BYRD, of Virginia, has declared that he will not be a candidate for the United States Senate this fall.

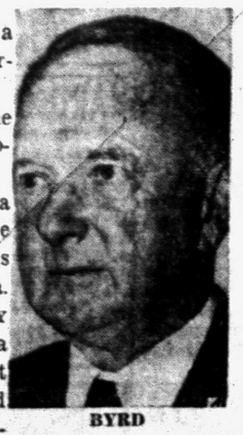

BYRD

This is a blow to Virginia.

It hurts the whole Democratic party.

In fact, it's a blow to the United States of America. Senator HARRY F. BYRD is a truly great American and a great Statesman first. His political party, religion, social status, etc., are relegated to secondary position.

★ ★ ★

Herein lies his greatness.

Primarily, he's for mankind.

Senator Byrd has been a champion watchdog of budgets and all Federal expenditures. Perhaps no man in public life has fought the unending battle of the taxpayers as valiantly and successfully as this Southerner. Here is taxpayers' greatest friend, often unsung, but everlastingly on the job.

★ ★ ★

Senator BYRD's capabilities extended far beyond this one division of public affairs. There is nothing insular about the great Virginian. He has served Virginia and his nation honorably, cleanly and with great credit to himself and his people. He understood all questions at the National level and yet he was close to the common man—the little man—and the man who needed help. Senator BYRD was thoughtful, studious and dependable. He has long been one of his party's bulwarks—in fact, one of the powerful, underlying forces for good and progress in the entire District of Columbia.

★ ★ ★

There has been some talk in Virginian circles that his son, Harry Y. Byrd Jr., might be a candidate to succeed his famous father. The younger Byrd (43 years old) is currently a Senator in the Virginia Legislature and has been mentioned several times as a Gubernatorial candidate. He is an aggressive young man and would make a worthy successor to his distinguished father.

This entire nation suffers a loss in the current retirement of Senator Byrd.

Foresight Eliminates Fear of Another Crash

Business certainly isn't "brisk" or on the same levels that it was a while back, but it is infinitely better than it has been many, many times in the past.

Probably the world will never reach a point where business gets better every single year for every single individual. We don't believe The Maker intended it to be that way. Hence, the current flat spot can be viewed with greater optimism than many of those in the past. The payrolls in the United States are still huge. The national income is gigantic —RIGHT NOW.

★ ★ ★

At the same time, we are all very happy over the fact the economic leaders and the Government are busily planning antidotes and counter measures to turn the trend upward again. One of the most recent is frank talk of an income tax reduction to apply against all or part of 1958 incomes.

Both parties are interested.

A joint effort may result.

★ ★ ★

There will probably be no decisions for at least another 60 days as the leaders wish to observe the trend of the times a little longer, with the ardent wish that things may revert anyway.

★ ★ ★

One thing is certain: we will not drift aimlessly into a mess as we did in the early thirties. And that's a very comforting thought. There will be definite and corrective measures taken until the desired results are obtained. A quarter of a century ago, this nation simply slid around helplessly.

Those days are gone.

★ ★ ★

Everyone would welcome a tax reduction, but we'd all rather forego that and see the business cycle whirl merrily again.

THE PONTIAC PRESS

Published by THE PONTIAC PRESS Company

48 W Huron St — Pontiac 12, Michigan

Trade Mark — Daily Except Sunday

RUSSELL BASSETT, Executive Vice President and Advertising Director

JOHN A RILEY, Assistant Advertising Manager

HOWARD H. FITZGERALD II, Vice President and Business Manager

EARL M. TREADWELL, Circulation Manager

JOHN W. FITZGERALD, Secretary and Editor

G. MARSHALL JORDAN, Local Advertising Manager

ROBERT B. TARR, Managing Editor

GEORGE C. INMAN, Classified Manager

Entered at Post Office, Pontiac, as second class matter

The Associated Press is entitled exclusively to the use for republication of all local news printed in this newspaper as well as all AP news dispatches.

THE PONTIAC PRESS is delivered by carrier for 40 cents a week; where carrier service is not available by mail in Oakland, Genesee, Livingston, Macomb, Lapeer and Washtenaw Counties it is $12.00 a year; elsewhere in Michigan and all other places in the United States $20.00 a year. All mail subscriptions payable in advance. Phone Pontiac FE 2-8181.

MEMBER OF AUDIT BUREAU OF CIRCULATIONS

Two Props for the One Price



The Man About Town

It Was 'Jack's Hill'

Great Winter Resort Today Is Far Cry From That Time

Ideal husband: According to many wives, the one who'll wash up when asked and dry up when told.

As more thousands crowd to the

Mount Holly Ski Resort

every day and night than to any other of Michigan's 100 odd such winter recreational area, my recollections go back for over 60 years.

The present four-lane

Dixie Highway Pavement

that goes past it rests on what then was a couple of ruts, known as the

Saginaw Turnpike,

succeeding by only a few years the

Saginaw Indian Trail

that wound through the Groveland hills.

The elevation, highest for many miles around, was known as

"Jack's Hill,"

because its owner, who lived at its base, was

Jack Ludington,

a rough-and-ready bearded rugged individualist. His abode dated back to the days when the Indians roamed that area —he told of dickering with them.

The neighborhood boys regarded him as a sort of inland.

Robinson Crusoe,

and he once told me that he could raise all of the food that he needed on a small plot of level ground, his only outside expenditures being less than $10 a year.

He seemed to love solitude—and he had it. In the winter he almost went into hibernation. His habitation seemed all the more eerie to us youngsters because it was located behind a cemetery.

A few years later I enjoyed the distinction of being the first person to drive an automobile to the top of that hill. That was in 1916, and it was accomplished by a battle with underbrush, while dodging trees and boulders. At the summit I found a comparatively level spot, from which thousands of skiers now take off. I wish that Jack knew about it—perhaps he does. He was a good soul.

I have it directly from the top men in the Michigan Conservation Department that we should dim our lights when we see any animal in the highway. They "freeze" in their tracks when dazzled by the bright lights, but will leap out of danger when the lights are dimmed.

A national survey, according to

Dr. Gordon L. Walls,

professor of physiological optics and optometry at the University of California, shows that a yellow triangle is the best traffic sign, with a warning reminder better than a red sign of any shape.

Verbal Orchids to—

Mr. and Mrs. Noel E. Martin

of 101 West Rutgers Ave.; golden wedding.

Austin Mortimore

of Drayton Plains; eighty-second birthday.

Mrs. Mercedes Francis

of Auburn Heights; eighty-first birthday.

David Lawrence Says:

Ike Finally Tells Off the Kremlin

WASHINGTON — A British foreign office spokesman calls it a "refreshing" piece of diplomatic writing. It is considered by Prime Minister Macmillan as an "excellent statement." The United Press report speaks of it as "tartly worded." Certainly the letter sent by President Eisenhower to Soviet Premier Bulganin is rightly described as unusual.



LAWRENCE

And most Americans will say it was about time that the President told off the Kremlin rulers with a forthright statement of the facts of international life today.

For if the Soviet chiefs really want an East-West conference in order to relieve tension, they have gone about it the wrong way. There is no advantage to be gained by insulting the President, the secretary of state and the American people by attributing unworthy motives to them and then demanding a meeting to discuss only the things prescribed by Moscow for consideration.

★ ★ ★

While Bulganin signs the letters, Khrushchev concurrently makes vicious and bitter attacks in public speeches. Mr. Eisenhower wisely coupled the two and declared that this battle of words is not going to help solve international problems.

"I begin to wonder, Mr. Chairman," wrote the President, "whether we shall get anywhere by continuing to write speeches to each other."

This was but one of a series of acid comments which normally do not occur in diplomatic notes or interchanges. The President added:

"I deplore the constantly mounting accusations within the Soviet Union that the United States is a nation ruled by aggressive, warminded imperialists. Mr. Khrushchev's speech of Jan. 22 is an outstanding example of such charges and indeed they are to be found in your Feb. 1 note."

★ ★ ★

Mr. Eisenhower, in a vein of challenging sarcasm, declared that "it is possible that Soviet leadership feels it necessary deliberately to misrepresent the American viewpoint" and that, "if so, one effect would be to confuse their own people and the people of those Eastern European countries under their domination, who are denied access to world information except as the Soviet leaders permit."

"Another effect," continued the President, "would be to make true cooperation more difficult."

But while the President said that " 'polemics' will not, I fear, advance us along the path of better relations," he did argue for a different approach—some way of conducting the negotiations without the artificiality of propaganda maneuvers.

"I cannot avoid the feeling," declared the President, "that if our two countries are to move ahead to the establishment of better relations, we must find some ways other than mere prolongation of repetitive public debate."

Mr. Eisenhower brushed aside the "polemics" after an excellent rebuttal of every argument offered by the Bulganin-Khrushchev notes and speeches.

"I prefer," said the President, "to assume that these misrepresentations are not willful but result from genuine misconceptions which could be done away with."

This section is in the polite style of diplomacy which recites answers to charges and then adopts the customary tactics of giving the other side a way out.

★ ★ ★

The Eisenhower letter is unlike any that has been written in the exchanges heretofore between the Soviet Union and the United States. It disposes bluntly of any theory that the Soviet Union can select America's secretary of state.

The President makes it clear that Secretary Dulles will participate in the making of policies with reference to an East-West meeting, whether or not the Soviet rulers like it.

Altogether, the Eisenhower letter —doubtless prepared at the White House from point-by-point memoranda furnished by the State Department—calls the Soviet bluff. If the Moscow regime really wants a "summit" conference, it can have one.

But there must first be a demonstration through diplomatic channels that the Soviets are sincere—a difficult proposition to establish when there is evidently no sincerity on the part of Communists. For they believe in giving pledges only to break them.

(Copyright, 1958)

The Country Parson



WC 2-19

"Our tendency is to expect God to give us OUR answers to prayers—not His."

Dr. William Brady Says:

Limit Bellows-Breathing to Healthful Daily Dozen

I recommend, as standard belly breathing exercise, six inflations, once, twice, three times or at most four times a day.

Or, say, a dozen inflations daily. In the pamphlet **Belly Breathing,** for which send me a stamped, self-addressed envelope, I say the exercise is best done when you get into bed at night and before you get up in the morning.



DR. BRADY

Belly breathing continued for more than six inflations (forced breathing, hypernea) may cause some numbness and tingling, coldness of the feet and perhaps tremors and slight tightness of the muscles.

One who overbreathes (deep but not rapid inflations) for a few minutes can hold his breath for three-quarters of a minute to a minute thereafter. Divers overbreathe for a few minutes and then can stay under water for two or three minutes. Without preliminary overbreathing a healthy person should be able to hold his breath 30 to 35 seconds. If you can't do so, you'd better quit smoking excessively or consult a physician.

Here are the practical benefits to be derived from a daily dozen inflations of the bellows:

1. Belly breathing tends to bring down and keep down high blood pressure.

2. If you have cold feet when you go to bed, six inflations will get your dogs warm and let you sleep.

3. B. B. has a calming, tranquilizing influence and helps "nervous" creatures to get pleasantly relaxed.

4. Six inflations twice daily — before you get out of bed in the morning and after you get into bed at night — will serve as a natural massage of liver, gallsac and bile-ducts, and indirectly tend to prevent many ailments associated with functional inactivity of these organs and stagnation of bile.

5. A daily dozen inflations faithfully carried out 365 days in the year — will prevent, relieve or cure most of the menstrual difficulties of young women.

6. For persons with chronic bronchitis (recurring winter cough), bronchial asthma, emphysema (constant wheezing and shortness of breath) or bronchiectasis (ballooning, dilation of bronchial tube or tubes), six inflations three times a day.

These are only the more familiar benefits derived from regular practice of the belly breathing exercise as described in the B B pamphlet. The most important benefit to be gained from natural breathing is improvement of the circulation, especially the return flow of blood through the veins to the heart. More about this later.

★ ★ ★

Signed letters, not more than one page or 100 words long pertaining to personal health and hygiene, not to disease, diagnosis, or treatment, will be answered by Dr. William Brady, if a stamped self-addressed envelope is sent to The Pontiac Press, Pontiac, Michigan.

(Copyright 1958)

Voice of the People

Opposed to Doing Away With Legal Holiday Nov. 11

In reference to a recent article suggesting it, I can't imagine any World War I veteran even as much as thinking of doing away with Nov. 11 as a legal holiday, even though we've had two wars since. That day is as close in my mind today as it was 39 years ago and other veterans who saw service in 1917 and 1918 should feel the same way.

I haven't forgotten the back slaps and handshakes we got when we left Detroit to go into training. I am among the first few who enlisted at the tent in Cadillac Square. At the time, Armistice Day stood out as wonderfully as VJ Day did in 1945. I'm very proud of that day, too, because I had two sons, a son-in-law and a number of nephews who served in World War II and one son in Korea.

So let's keep Veteran's Day alive if only for our grandchildren to remember, for every man that came back from France sacrificed plenty. And he wasn't offered a free education, a chance to buy a new home with the help of the Veterans Administration, and in a lot of places he couldn't even buy a job. Let's keep Veteran's Day, but let's make it Armistice Day again.

Totally Disabled Vet of WW I

Labor Supporter Reverses View

Donald Richberg earned a position of esteem as a lifetime fighter for the rights of labor.

But now, after 20 years, he reveals in his new book how the labor movement has been misused by the labor bosses, in cooperation with a compliant government, to establish dictatorial power over the American economy and to further socialistic objectives.

He reveals the "inside" story of labor union monopolies. He demonstrates how collective bargaining has become collective coercion and how big union leaders maintain their monopolies. When do we stop?

P. T.

Looking Back

15 Years Ago

HALT GERMAN drive in Tunisia.

SURVEY INDICATES nation's in grip of meatleggers.

20 Years Ago

FOUR RUSSIANS taken off Arctic ice floe.

REPORT BRITISH cabinet split on Italy friendship.

THOUGHT FOR TODAY

Wherefore he saith, Awake thou that sleepest, and arise from the dead, and Christ shall give light. —Ephesians 5:14

★ ★ ★

Moral light is the radiation of the diviner glory. —Thomas Dick

General Taylor Urges Cool, Firm U.S. Policy

CHICAGO (AP)—General Maxwell D. Taylor said today this country must maintain "a cool steadfastness in the face of the missile blackmail and tough diplomacy which we can expect to encounter in our future relations with the Communist bloc."

★ ★ ★

The Army chief of staff also reiterated a contention some other Army officials have made: that with both the Soviet Union and the United States able to kill off each other in a general nuclear war, the prospect of limited aggression by the Soviets is increasing.

★ ★ ★

In an address prepared for the National Military-Industrial Conference, Taylor said: "There is strong reason to feel that while avoiding general atomic war, communism will incline toward limited aggression, infiltration, subversion and the like—courses of action which appear as increasingly serious threats to world peace. . . . Immediately after the deterrence of general war I consider the mission of deterring, or winning quickly any local aggression as an indispensible part of our security."

★ ★ ★

The Army, Taylor said, has a major role in the program of deterrence. In the Amy's budget for new year, he said, "66 per cent of our dollars and 68 per cent of our personnel are used to maintain Army forces with an identifiable contribution to our national deterrent power."

Up to now, principal reliance for the deterrent power has been placed on the long-range bombers of the Air Force and Navy, Taylor said, but added that in the last year the Soviet Union has made great strides in the same fields.

Even the nuclear superiority which the United States held for several years did not stop Soviet military and political aggression, Taylor noted.

Income Tax-Fax

Information on preparing your income tax return, issued by the Internal Revenue Department.

CHILD CARE

There is availible, for widows, widowers and divorced persons who have not remarried, a child care deduction not to exceed $600, if deductions are itemized. If it is necessary for you to hire someone to take care of one or more of your dependents so that you can be gainfully employed, then a deduction can be taken for the amount paid.

A taxpayer is entitled to a child care deduction provided the care is for a dependent child (or stepchild) and the child is under 12 years of age, or a person physically or mentally incapable of caring for himself, regardless of age.

The child care deduction cannot be claimed if the amount of money as a deduction is paid to a dependent of the taxpayer.

Working wives may also claim child care deduction provided a joint return is filed with husband and combined adjusted gross income of husband and wife does not exceed $5100.

Case Records of a Psychologist:

You Can Give Others Sound Advice

Andrew is typical of thousands of other lawyers, clergymen, doctors and dentists who help vaccinate their clients by the medico-psychological booklets offered as a non-profit by-product of this column. Don't hesitate to stop divorce and delinquency whenever you get the chance. You don't need seven years of college psychology to apply "horse sense" to human relations.

By DR. GEORGE W. CRANE

Case X-333: Andrew J., aged 37, is a very good example of the versatile modern State's Attorney.

★ ★ ★



DR. CRANE

"Dr. Crane," he began, "I have followed your psychology column in our newspaper for years.

"And I have used hundreds of your booklets, especially those that deal with marriage problems.

"For we attorneys often have a good chance to offer some sound advice to feuding couples.

"It always helps bolster my interview to offer the clients an appropriate booklet on sex or marriage problems. And I frequently use your 'Tests for Successful Parents,' too.

"I don't want you to think I am trying to invade the province of the psychiatrist, but I have seen a great deal of happiness result from my frank advice.

★ ★ ★

"Don't you feel that we attorneys often can stop divorces by talking to litigants like a Dutch uncle?"

Yes, indeed. And since 1952 I have especially noted the large number of leading attorneys and judges who have begun to use these educational booklets as a supplement to their private counseling.

Andrew is quite right in saying that he often finds clients in the receptive mood for some sound advice.

So strike while the iron is hot! It is immaterial whether you lawyers or ministers or we psychiatrists happen to be the key adviser at this psychological moment.

In most cases what the feuding couples need is mature counsel from a professional man whose wide experience permits him to say the right thing at the right time.

★ ★ ★

Lawyers nowadays are thus doing yeoman service in vaccinating couples against divorce and in advising parents, as well as delinquent teenagers.

And the problem is so large that all professions should unite in trying to stabilize homes and safeguard happy family life.

NEWSPAPER AIDS

In counseling, it has long been found effective to offer the patients or clients something tangible to take home with them.

That's why I spent many months writing the various educational booklets offered via this clinical column.

Many other educators could have written similar booklets or even improved on mine. But if you don't have access to better Rating Scales, then have no hesitation in using these which your progressive newspaper offers.

These booklets are strictly a non-profit service made possible by this newspaper. I derive no royalty whatever from the booklets and donate all my time when I handle your letters.

Neither your newspaper nor the newspaper syndicate that handles my column, receives a cent of profit from this mail service. It is



simply an educational aid for vaccinating people against unhappiness, insanity and delinquency.

Clergymen and physicians, as well as lawyers and dentists by the thousands are using these educational booklets in their dealing with people.

For they have found, as has Andrew in his legal office, that when the iron is hot, you should strike with some sound counsel.

And don't quibble over whether you are an attorney or psychiatrist, school teacher or Scout executive.

★ ★ ★

If you can help stabilize personality and salvage a happy home, by all means do so!

Always write to Dr. George W. Crane in care of The Pontiac Press, Pontiac, Michigan, enclosing a long 3c stamped, self-addressed envelope and 20c to cover typing and printing costs, when you send for his psychological charts and pamphlets.

(Copyright 1958)

Junior Editors Quiz on ANIMALS



QUESTION: Why is a rabbit's foot considered lucky?

★ ★ ★

ANSWER: The belief that a rabit's foot is lucky is one of many superstitions handed down to us from centuries past. No one is certain just where it started, but it is believed to have its basis in the fact that a rabbit's strong hind feet enable him to leap swiftly out of danger when attacked by an enemy.

And something you may not know is that it's not just any rabbit's foot that is considered lucky—it's the left hind foot. The hind foot because it is strong and the left because many years ago left-handedness was considered very unusual and a person who was left-handed was believed to have a magic quality.

★ ★ ★

FOR YOU TO DO: Here is a rabbit caught in the act of trespassing on somebody's vegetable garden. Have you ever seen a rabbit's tracks in the snow? Why do the big tracks of the rear feet appear ahead of the small tracks of the front feet?

★ ★ ★

(Today's prize of $10 for sending in this question goes to Larry Case of Wichita Falls, Tex. Send yours on a postcard to Violet Moore Higgins, AP Newsfeatures, in care of this newspaper. Tomorrow: Where did "Davy Jones' Locker" get it's name?)

Hazard to School Children Protested in Waterford

Chairman of the Waterford Township Independent Safety Association Ralph Blair presented State Senator L. Harvey Lodge with some 800 letters from township residents at a meeting last night.

The letters contained protests of traffic hazards encountered by children walking to and from schools on highways termed narrow and crowded, and urged Lodge to intercede in the Legislature on behalf of parents concerned.

For some time, various organizations in Waterford Township have been making survey studies regarding the safety problem.

The Independent Association contends that there are enough busses in the school system to accommodate the children if school hours could be staggered, according to Blair.

Blair and his committee have been making personal checks of bus schedules, capacity loads and routes traveled in an effort to determine the possibility of bus transportation for all children in the township.

★ ★ ★

Sponsored by 19 Parent-Teacher Associations, another group known as the Waterford Township Safety Committee, are working with the Board of Education on a long-range plan for safe walking facilities.

The group has made surveys of their local areas, and are hoping to solve the problem by having each individual home-owner pay for the construction of sidewalks in front of his property.

Chairman of the group Frank Rudloff said that Safety Committee chairmen are now collecting data on construction costs and Oakland County Road Commission regulations as a short-cut for the home-owner.

"There is no way that home owners can be taxed for sidewalks, so it will be up to each individual to help solve this problem, Rudloff said.

★ ★ ★

All information now being collected will be channeled into one survey study, and will be presented at the next Safety Committee meeting March 3rd at the high school, Rudloff concluded.

Woman Dies in Bed Fire

DETROIT (AP) — Mae Paul, 37, was burned fatally Tuesday night when a cigarette set fire to her bed as she slept.

Enjoy delicious
DAIQUIRI
cocktails-at home
EQUAL TO THOSE SERVED AT WORLD-FAMOUS BARS



Make them the quick, easy way with Holland House Daiquiri Mix. Just add your favorite brand of Rum to Holland House Daiquiri Mix and you'll serve perfect Daiquiris every time.

Other popular world-famous Holland House Cocktail Mixes: Manhattan, Dry Martini, Whiskey Sour, Tom Collins, Old Fashioned, Bronx, Side Car, and Quinine Tonic.



HOLLAND HOUSE
DAIQUIRI MIX
Full pint—enough for 32 cocktails.
At Food, Drug & Dept. Stores 85c
Write for free cocktail and canapé recipes! Holland House Sales Co., Woodside 77, N. Y.

One mishap we can't insure you against!



If you're caught violating the rules of the road, we can't pay your fines or restore your lost dignity. But we provide insurance protection against practically all other driving risks. If you're not sure you have all the car insurance you need—and the right kind—bring your policy in to us. We'll gladly review it for you. Without obligation, of course.

YOUR Independent Insurance AGENT

THATCHER, PATTERSON, WERNET
Pontiac's Oldest Insurance Agency
711 Community National Bank Bldg.
FE 2-9224

OPEN EVERY NIGHT UNTIL 9
(Monday through Saturday)
JUST SAY: 'Charge It' AT FEDERAL'S

Price cut drastically!
Lovely slips, sleepwear
1.47
"Charge It"
Stock up now on luxury lingerie at a savings price! Slips, petticoats, baby dolls, gowns, pj's. Nylons, adviscos, cottons, plisses; misses', women's sizes in group.

Price cut 53c to 3.52
Neat collars at savings
47c to 99c
"Charge It"
Real beauties at chopped-to-the-ground prices! Simulated pearls, gold bullion from India, linens, piques, hand-made designs. Limit four to a customer. Hurry, save!

1.35 pr. if perfect
Seamfree sheer nylons
48c pr. Box of 3 prs. 1.39
"Charge It"
Tremendous savings on crystal-clear, streakfree, seamfree nylons. Slight irreg. Reinforced heels and toes. New spring shades. 8½-11.

Price cut 1.04
Little boys' sport shirts
Reg. 1.98 **94c**
"Charge It"
Ivy-styled just like big brother's! Fine ginghams, cottons; plaids, checks, tattersalls; combinations or red, brown, turquoise. Long sleeves, convertible collars. 2-7.

FEDERAL'S puts the hatchet to prices
WASHINGTON'S BIRTHDAY SALE

8-drawer unfinished pine chests 18.99
Sanded, ready to finish. Clear Ponderosa pine.

Reg. 1.98. Boys' sport shirts . . ½ off 99c
Ivy-styled checks, plaids, stripes. 6-18.

Luxury lingerie, now at half price! 99c
Cotton or nylon slips, sleepwear. All sizes in group.

Reg. 39c. Frilly rayon tricot panties 4 for 99c
Lace, embroidery, novelty trims. Sizes 5-10.

Reg. $1 to $2. Genuine leather belts 77c
Handsome buckles, many styles, colors. Save!

Reg. 1.65 to 2.50. Fabric gloves 1.27
Washable cottons, nylons; white and colors.

Reg. 16.95. Stainless steel flatware 9.88
Mirror-finish, 52-pc. set includes serving pieces.

Reg. 1.98. Girls' cotton can-can slips 99c
No-iron fabrics; lace, ruffle trims. 4-14.

24.98-39.98 values. Winter coats 16.88
Wool tweeds, some plush linings. All sizes. *Free alterations*

Reg. 2.98. Extra-size girdles, panties 1.99
White rayon, cotton, elastic. 2-way stretch. Irregs. 1-5.

Reg. 59c. White cotton stitched bras 2 for 99c
Special purchase! Sanforized. 32-40, A-B-C.

Reg. 12.98. Big 12" electric skillet 9.83
Automatic thermostat, immersible; cover.

Reg. $10. Electric cooker-fryer 7.83
Westinghouse thermostat, 5 to 6 qt. capacity.

Reg. 14.98. Upholstered armchair 12.88
Big, full size chair; white, beige or turquoise.

19.98 Salem-finish bachelor chest 14.88
All-purpose utility chest; 3 drawers, brass pulls.

9.98 Bronzetone metal shelf-divider 8.97
New, rich finish. For books, knick-knacks.

Price cut 1.10
Special! Men's sport shirts
Reg. 2.98 **1.88**
"Charge It"
Axes flew and prices fell! Ivy or regular styles in a big selection of colors. Solids, checks, plaids and stripes of washable gingham, broadcloth, Sabu or acetate. Long sleeves in S-M-L. Hurry and save!

LIMITED QUANTITIES; ON SALE WHILE THEY LAST!

Save on sheer Gold Mark nylons
Price cut 46c **69c**
"Charge It"
Reg. 1.15. 60-ga., 15-den. sheers. Full fashion. Spring shades. 8½-11. 3 prs. 2.00.

Price chopped on fashion handbags
Price cut 86c **2.12**
Plus U.S. tax
Reg. 2.98. Styles for spring. Plastic patents and calfs; red, black, navy, bone, tan.

Save now! Boys' spring jackets
Price cut 2.54 **2.44**
"Charge It"
Reg. 4.98 Rayon poplin or gab. Blue, gray, navy. Cotton print-solid revers. 6-18.

Save! Toddlers' training pants
Price cut 51c **6 for 99c**
"Charge It"
Reg. 25c. White heavy cotton knit. 1-6. 6 pr. guaranteed for 6 months. Save!

Cotton dresses and chic dusters
Price cut 1.32 **1.66**
"Charge It"
Reg. 2.98. Fresh, bright, colorful at-home fashions; Sizes 12-20 and 16½-24½.

Sale of new-for-spring dresses
Price cut 54c **5.44**
"Charge It"
Reg. 5.98. Wonderful fashions, new fabrics, colors. Juniors, misses, half sizes.

Big savings on new sportswear
Price cut 1.10 **1.88**
"Charge It"
Reg. 2.98. Skirts, Jac-shirts, slacks, blouses and Orlon* sweaters. Shop, save now!

Famous-make sleeper-stroller
Price cut 5.10 **14.88**
"Charge It"
Reg. 19.98. Has adjustable reclining back, canopy, basket, footrest. Buy now!

Durable metal Cosco high chair
Price cut 4.04 **10.79**
"Charge It"
Reg. 14.98. Easy-to-clean, padded, adjustable, footrest. Choice of colors. Save now!

Sheffield design serving trays
Price cut half **99c**
"Charge It"
Reg. 1.98. English imports, engraved chrome; round, oval, rectangle. Won't rust.

Electric outlet utility table
Price cut 1.55 **3.44**
"Charge It"
Reg. 4.99. Metal, 3-tier, 3-way electric outlet, cord; on casters. Baked enamel finish.

Friskies crepe sole sport shoes
Price cut 1.33 **4.66**
"Charge It"
Reg. 5.99. Soft glove leather, with elastic finger gore. 5 colors. Sizes 4-10. N-M-W.

Child's 2-tone cowboy boots
Price cut 1.11 **2.88**
"Charge It"
First quality. Real western styling, 2-tone, pull-on tabs. Sizes 8½-12 and 12⅓-3.

Women's famous strap playshoes
Price cut $1 **1.99**
"Charge It"
Reg. 2.99. Light, flexible, comfy wedge heel, strap styles with sport soles. 4-9.

Price cut 4.01
Occasional table sale
Reg. 12.98 **8.97**
"Charge It"
Our price tumbled down on traditional, step, lamp or cocktail tables. Limed oak or mahogany finishes. Woodgrain-patterned heat, stain, mar-resistant tops.

Timber! Houseware prices come crashing down!
SALES FOR THE HOME
1.19 brass magazine racks
69c metal wastebaskets, 2 for 88c
Reg. 1.29, 12-qt. plastic pail
1.29 plastic 11-qt. dish pan
1.79 Ariste stove mats, 7x19"
Reg. 1.49 metal table
Reg. 1.19 bamboo, metal rakes
1.29 bag grass seed (5 pounds)
88c YOUR CHOICE

FEDERAL DEPT. STORES Saginaw at Warren, Pontiac OPEN EVERY NIGHT TO 9 Monday through Saturday

'Eyewitness to Death' . . . by Agatha Christie

Copyright 1957

CHAPTER 42

Lucy said, "Bryan likes Rutherford Hall so much because it reminds him of the big rambling Victorian house he lived in when he was a child."

"I see . . ." said Miss Marple thoughtfully. "Yes, I see . . ."

★ ★ ★

Then, with a quick sideways glance at Lucy, she said with a kind of verbal pounce, "But that isn't all of it, is it dear? There's something else."

"Oh yes, there's something else. Just something that I didn't realize until just a couple of days ago. Bryan was actually on that train.

"On the 4:54 from Paddington?"

"Yes. You see Emma thought she was required to account for her movements on December 20th and she went over it all very carefully—a committee meeting in the morning, and then shopping in the afternoon and tea at the Green Shamrock, and then, she said, she went to meet Bryan at the station. I worked out when she'd had tea and the times, and the train she met must have been the 4:33. So I asked Bryan, quite casually, and he said Yes, it was, and added that his car had had a biff and was being repaired and so he had to come down by train—an awful bore, he said, he hates trains. He seemed quite natural about it all . . . It may be quite all right—but I wish, somehow he hadn't been on that train . . ."

★ ★ ★

"Actually on the train," said Miss Marple thoughtfully.

"It doesn't really prove anything. The awful thing is all this suspicion. Not to know. And perhaps we never shall know!"

"Of course we shall know, dear," said Miss Marple briskly, "I mean—all this isn't going to stop just at this point. The one thing I do know about murderers is that they can never let well alone. Or perhaps one should say—ill alone. At any rate," said Miss Marple with finality, "they can't once they've done a second murder. Now don't get too upset, Lucy. The police are doing all they can, and looking after everybody — and the great thing is that Elspeth McGillicuddy will be here very soon now!"

★ ★ ★

"Now, Elspeth, you're quite clear as to what I want you to do?"

"I'm clear enough," said Mrs. McGillicuddy, "but what I say to you is, Jane, that it seems very odd."

"It's not odd at all," said Miss Marple.

"Well, I think so. To arrive at the house and to ask almost immediately whether I can - er - go upstairs."

★ ★ ★

"It's very cold weather," Miss Marple pointed out, "and after all, you might have eaten something that disagreed with you and - er - have to ask to go upstairs. I mean, these things happen. I remember poor Louisa Felby came to see me once and she had to ask to go upstairs five times during one little half hour. That," added Miss Marple parenthically, "was a bad Cornish pasty."

"If you'd just tell me what you're driving at, Jane," said Mrs. McGillicuddy.

"That's just what I don't want to do," said Miss Marple.

"How irritating you are, Jane. First you make me come all the way back to England before I need—"

★ ★ ★

"I'm sorry about that," said Miss Marple, "but I couldn't do anything else. Someone, you see, may be killed at any moment. Oh, I know they're all on their guard and the police are taking all the precautions they can, but there's always the outside chance that the murderer might be too clever for them. So you see, Elspeth, it was your duty to come back. After all, you and I were brought up to do our duty, weren't we?"

"We certainly were," said Mrs. McGillicuddy, "no laxness in our young days."

"So that's quite all right," said Miss Marple, "and that's the taxi now," she added, as a faint hoot was heard outside the house.

Mrs. McGillicuddy donned her heavy pepper and salt coat and Miss Marple wrapped herself up with a good many shawls and scarves. Then the two ladies got into the taxi and were driven to Rutherford Hall.

"Who can this be driving up?" Emma asked, looking out of the window, as the taxi swept past it. "I do believe it's Lucy's old aunt."

"What a bore," said Cedric. He was lying back in a long chair looking at Country Life with his feet reposing on the side of the mantelpiece.

★ ★ ★

"Tell her you're not at home."

"When you say tell her I'm not at home, do you mean that I should go out and say do? Or that I should tell Lucy to tell her aunt so?"

"Hadn't thought of that," said Cedric. "I suppose I was thinking of our butler and footman days, if we ever had them. I seem to remember a footman before the war. He had an affair with the kitchen maid and there was a terrific rumpus about it. Isn't there one of those old hags about the place cleaning?"

But at that moment the door was opened by Mrs. Hart whose afternoon it was for cleaning the brasses, and Miss Marple came in, very fluttery, in a whirl of shawls and scarves, with a tall uncompromising figure behind her.

★ ★ ★

"I do hope," said Miss Marple, taking Emma's hand, "that we are not intruding. But you see, I'm going home the day after tomorrow and I couldn't bear not to come over and see you and say goodbye and thank you again for your goodness to Lucy. Oh, I forgot. May I introduce my friend, Mrs. McGillicuddy, who is staying with me?"

"How d'you do," said Mrs. McGillicuddy, looking at Emma with complete attention and then shifting her gaze to Cedric, who had now risen to his feet. Lucy entered the room at this moment.

"Aunt Jane, I had no idea . . ."

"I had to come and say goodby to Miss Crackenthorpe," said Miss Marple, turning to her, "who has been so very very kind to you, Lucy."

"It's Lucy who's been very kind to us," said Emma.

"Yes, indeed," said Cedric. "We've worked her like a galley slave . . . Waiting on the sick room, running up and down the stairs, cooking little invalid messes . . ."

Miss Marple broke in. "I was so very, very sorry to hear of your illness. I do hope you're quite recovered now, Miss Crackenthorpe?"

"Oh, we're quite well again now," said Emma.

"Lucy told me you were all very ill. So dangerous, isn't it, food poisoning? Mushrooms, I understand?"

"The cause remains rather mysterious," said Emma.

"Don't you believe it," said Cedric. "I bet you've heard the rumors that are flying round, Miss-er-"

"Marple," said Miss Marple.

"Well, as I say, I bet you've heard the rumors that are flying round. Nothing like arsenic for raising a little flutter in the neighborhood."

"Cedric," said Emma, "I wish you wouldn't. You know Inspector Craddock said . . ."

"Bah," said Cedric, "everybody knows. Even you've heard something, haven't you?" He turned to Miss Marple and Mrs. McGillicuddy.

"I myself," said Mrs. McGillicuddy, "have only just returned from abroad, the day before yesterday," she added.

"Ah, well, you're not up in our local scandal then," said Cedric. "Arsenic in the curry, that's what it was. Lucy's aunt knows all about it, I bet."

"Well," said Miss Marple, "I did just hear—I mean it was just a hint, but of course I didn't want to embarrass you in any way, Miss Crackenthorpe."

★ ★ ★

"You must pay no attention to my brother," said Emma. "He just likes making people uncomfortable." She gave him an affectionate smile as she spoke.

The door opened and Mr. Crackenthorpe came in, tapping angrily with his stick.

"Where's tea?" he said, "why isn't tea ready? You! Girl!" he addressed Lucy, "Why haven't you brought tea in?"

★ ★ ★

"It's just ready, Mr. Crackenthorpe. I'm bringing it in now. I was just setting the table ready."

(Continued Tomorrow)

WHAT'S MY LINE?

INSTRUCTIONS: Each word is related to my work. Unscramble as few as possible to guess my line. Answer appears under arrow, reading downward.

I AM A . . . . . ▼



1 SLAPDIY
2 VALERT
3 ENLI
4 CRIPE
5 SELL
6 MERST
7 PLAMSE
8 DRABN

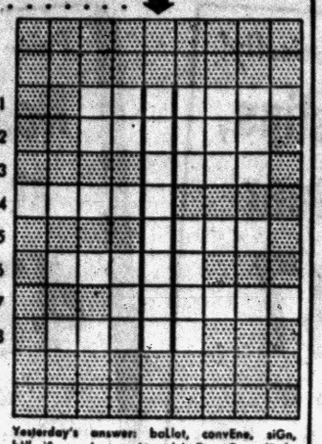

Yesterday's answer: ballot, convEne, siGn, bill, iSsue, elect, orAte, debaTe, vOte, dRaft.

© What's My Line, Inc. 2-19

Sermon, 'Loud' Singing Produce No Sounds

DALLAS, Tex. (AP)—Seventy-five members of the congregation sang lustily at a revival service opening at the Hampton Place Baptist church but you couldn't hear a note.

The Rev. Leslie Gunn of Oklahoma City delivered a sermon. Again no sound.

All the church members are deaf. Their songs and the evangelist's sermons are in sign language.

Enjoy a pint!



Only $2.69 Pt.

Samovar VODKA

Dist. from grain. 80 and 100 Proof. Schenley Dist. Co., N. Y. C.





a greater value for dishes • woolens • silks



Breeze
Kroger low, low price.
Giant Pkg. 79c

Silver Dust
Blue, Kroger low price.
Giant Pkg. 79c

Rinso Blue
Special 10c off
Giant Pkg. 67c

Wisk
Kroger low, low price.
Pint Can 39c

Lux Liquid
Kroger low, low price.
22-Oz. Can 69c

Lux Flakes
Kroger low, low price.
2 Reg. Pkgs. 67c

Fluffy All
Detergent, Kroger low price.
3 Lb. Pkg. 83c

Murphy's Oil
Soap, famous quality.
1-Lb. Jar 39c

Murphy's Oil
Hand soap, famous quality.
2 Lb. Jar 75c

Ritz Crackers
Nabisco, Kroger low price.
12-Oz. Pkg. 35c

Prune Juice
Bennetts, Kroger low price.
Qt. Btl. 33c

Cat Food
3 Little Kittens brand.
4 15-Oz. Cans 53c

Liquid Chiffon
Special 10c off
22-Oz. Can 59c

Liquid Chiffon
Special 7c off.
12-Oz. Can 32c

Dial Soap
1c sale, buy 2 get 1 free.
3 Bath Bars 40c

Dial Soap
1c sale, buy 3 get 1 free.
4 Reg. Bars 42c

Sliced Beef
Armour famous Dried.
5-Oz. Pkg. 69c



For Variety go



SUPER-VALUE FOR THAT MAIN MEAT MEAL

HYGRADE FRESH OR SMOKED Hams



FULL SHANK HALF

Try one of these deliciously cured Hygrade Full Shank Half Hams or a tender, lean fresh ham. Enjoy thrifty savings, too!

Lb. 45c

Whole Ham 12-14 Lb. Avg. Lb. 53c Butt End Ham Lb. 59c

Ring Bologna — Swell for snacks or sandwiches . . . Lb. 49c

Polish Sausage — Delicious with sauer kraut . . . Lb. 49c

Sliced Bacon — Serve 'n' Save . . . 1-Lb. Pkg. 59c

Fish Sticks — Fresh-frozen, Fres-Shore brand . . . 3 10-Oz. Pkgs. 89c

Hot Dogs — Skinless, all meat . . . Lb. 49c

Liver Sausage — Hygrade's fresh or smoked . . . Lb. 49c



OPENS TODAY

Another New Kroger Store

1123 W. MAPLE IN WALLED LAKE

near Pontiac Trail — Free Parking



BIRDS EYE FROZEN Dinners

Your choice of Beef, Chicken or Turkey

Each 59c

Mrs. Grass Soup Mix — Vegetable Noodle or Chicken Noodle. 2 Pkgs. 27c

Chunk Tuna — Chicken of the Sea. 6½-Oz. Can 35c

NuSoft — The quality water softener. Pt. Btl. 45c

Fab — Kroger low price. Giant Pkg. 77c

Ad Detergent — Kroger everyday low price. 10 Lb. Pkg. $2.25

We reserve the right to limit quantities. Prices effective through Sunday, February 23, 1958.

DETROIT WOMEN HIGHLY PRAISE O-JIB-WA BITTERS

Everyday, hundreds of new users of O-Jib-Wa Bitters are getting amazing results. For rheumatism, arthritis and stomach trouble. The following endorsements are but three of many, and are offered with the sincere purpose of helping others.



Mrs. Robbins



Mrs. Carey



Mrs. Russell

MRS. VERA ROBBINS, 48 W. Ferry, Detroit, says: "I tried about everything for arthritis in my arm, legs and neck, so when I saw a testimonial in my newspaper for O-JIB-WA BITTERS, I decided to try it. I'm very happy I did, for results were quick in coming. Once again, I can comb my hair, put on my coat and walk again without terrible pain, thanks to O-JIB-WA."

MRS. CAREY, 515 Lathers St., Garden City, says: "I suffered 12 years with arthritis and rheumatism so bad I couldn't close my hands, raise my arms, turn my head or walk, as my ankles were swollen to three times their normal size. I even spent 11 weeks in Hot Springs, Ark., without much help. I finally learned about O-JIB-WA BITTERS and am on my 4th bottle. The terrible pains are gone, and I feel like a new person."

MRS. RUSSELL, 31600 8 Mile Rd., Livonia, says: "The first bottle of O-JIB-WA BITTERS stopped the suffering of arthritis pains in my arms and shoulders. It's a great stomach medicine too as I no longer have gas or indigestion. My husband's arthritis was helped also, so I recommended O-JIB-WA BITTERS to a friend barely able to walk, who is all better now and teaching school. I sure recommend O-JIB-WA BITTERS highly."

O-JIB-WA BITTERS AVAILABLE AT ALL DRUGGISTS

If Defendant Can't Afford Lawyer

Court Gets Attorneys to Represent Accused

By GEORGE T. TRUMBULL JR.

"But Judge, I can't afford a mouthpiece," exclaimed the prisoner at the bar.



TRUMBULL

This accused person — or others who find themselves confronted with trial without benefit of legal advice — needn't fret. The scales of justice will still tilt slightly in their favor.

This is provided by a system of court-appointed attorneys in Oakland and other Michigan counties.

"We want everyone to be represented," said Prosecutor Frederick C. Ziem, "because the whole theory of our laws is the protection of the rights of the accused."

This protection cost the county $3,280 last year and $3,845 the previous year. There were some 25 cases where defendants last year requested court-appointed counsel.

NAMED BY STATE

A sequel to this service is the role of the television-popularized public defender, a practice employed in several states. Here, the legal counsel is usually appointed by the state.

"I definitely prefer our System," Ziem said. "Here the allegiance of the attorney is only towards the client, while under the public defender system, because he's appointed, this might lean also in another direction beside the client's."

The court-appointed attorney—if the defendant requests one—is selected here by the presiding judge from among members of the Oakland County Bar.

RESTS WITH JUDGE

What this lawyer receives for defending his client rests with the judge who hears the case. "This is according to the number of trial days and the nature of the offense," explained Ziem.

It used to be, he explained further, that the accused wasn't afforded legal counsel at his or her request until trial began in Circuit Court.

Under a statutory amendment passed last year, the attorney begins his work with his client in the lower court examination.

★ ★ ★

Whether the prisoner at the bar can afford his own attorney or not is decided by the appointing judge.

Only those persons charged in misdemeanor or felony criminal cases can look forward to receiving this free legal aid, the prosecutor emphasized.

"When asking for this aid," he added, "often the defendant requests an attorney by name. This is permissible, but in most cases it isn't done."

★ ★ ★

What are the chances of the accused if he or she goes to trial without benefit of an attorney? "There are very few cases where this happens," Ziem pointed out.

But he recalled a case 10 years ago where a man charged with armed robbery interrupted his trial by announcing he was firing his court-appointed attorney, and would defend himself.

"By the way," Ziem added, "he was convicted."

State Still Sincere in Closing Letters

LANSING (AP) — Don't look anymore for a "sincerely yours" or "very truly yours" as the signoff on any letters from the department of state.

Secretary of state James M. Hare today ordered subordinates to steer clear of such "hackneyed stereotypes" and to conclude correspondence with "yours for highway safety" or a similar legend.

Hare is chairman of the State Traffic Safety Commission.

Boy Strangled as Head Entangled in Bicycle

KANSAS CITY (AP) — A bicycle became a death trap for David John Schlachter, 3½.

His mother Mrs. Edward Schlachter found him lying on his back with his head caught between one of the bike's fenders and the frame. He had strangled.

The bike belongs to a 6-year-old brother.

Romney, W. Va., changed hands 56 times during the Civil War.

Even small amounts of hydrogen in steel make it brittle.

Full 100 Proof!



Only $4.25 4/5 Qt.

Samovar VODKA

Dist. from grain, 80 and 100 Proof. Schenley Dist. Co., N. Y. C.

OLD MILL TAVERN
WATERFORD
Famous for Just Wonderful Food
OLD MILL
BROILED PRIME STEAKS
"The Best You've Had Anywhere"
Baked Idaho or French Fried Potatoes
Recommended by
GOURMET – DUNCAN HINES
SOUTH-EASTERN TOURIST ASSOCIATION

and Values in Lenten Meals . . .

Krogering
(The happy way to shop)



Make Lenten meals sincere, yes. But go Krogering and you can make them sumptuous, too! Kroger has rounded up the newest in special seasonal recipes and a store full of Lenten values . . . to let you enjoy fish with a flair, souffles with Kroger's finest cheeses, casserole magic with Kroger Grade A eggs, sauces, macaroni and other tempting delights. Trust Kroger to ALWAYS help you live better for less!

SPOTLIGHT
HITS THE SPOT... instantly!

True coffee flavor!
True coffee aroma!
Because Instant Spotlight is true coffee—processed by an exclusive Kroger method that gives you everything but the grounds!

SAVE UP TO 30c OVER NATIONAL BRANDS

6-Oz. Jar 89c



For Spotlight Instant the perkier coffee with FLAV-AROMA!

Marshmallow Rosette
Independent Shur Good
16-Ct. Pkg. 39c

Allsweet Margarine
Special low price.
4 1-Lb. Ctns. $1.00

Pie Filling
Lucky Leaf Apple.
2 22-Oz. Cans 69c

Kraft Velveeta
Kroger low, low price.
2 Lb. Loaf 85c

Italian Dressing
Kraft, Kroger low price.
8-Oz. Btl. 33c

Miracle Whip
Kroger low, low price.
Qt. Jar 63c

Surf
Kroger low, low price.
Giant Pkg. 77c

Pillsbury Biscuits
Ready-to-bake.
2 Cans 25c

Purex Bleach
Dry, Kroger low price.
18-Oz. Jar 39c

Trend
Kroger low price.
2 Reg. Pkgs. 39c

Dreft
Kroger everyday low price.
Giant Pkg. 77c

Blue Dot Duz
Kroger low, low price.
Giant Pkg. 79c

Joy
Fine for your dishes.
12-Oz. Can 39c

Comet Cleaner
Kroger everyday low price.
2 Reg. Cans 31c

Spic & Span
Kroger low, low price.
1-Lb. Pkg. 31c

Cascade
Kroger low, low price.
20-Oz. Can 47c

SUPER-VALUE FOR THAT LENTEN MEAL!

NORTH BAY GRATED
Tuna



Rich, tuna flavor. Pick of the catch. Buy plenty now.
6-Oz. Can 15c

CRISP, FINE FOR SALADS AND SNACKS!

JUMBO HEAD
Lettuce



2 Heads 29c

Kidney Beans — Avondale brand, big and tender — 303 Can 10c
Mixed Vegetables — American Beauty brand — 303 Can 10c
Spaghetti — American Beauty brand — 303 Can 10c
Cut Beets — Avondale brand, low priced — 303 Can 10c

Tomato Paste — Hunts, finest quality — 3 6-Oz. Cans 29c
Instant Coffee — Maxwell House, 10c off label — 6-Oz. Jar $1.19
White Bread — Fresh Kroger sliced — 20-Oz. Loaf 19c
Hot Cross Buns — Fresh Kroger baked — Pkg. of 12 29c

Lemons — Juice-laden 150 size — Doz. 49c
Delicious Apples — Washington State, sugar-sweet — 6 for 39c
Tomatoes — Our Pride — 14-Oz. Tube 39c
Potatoes — U.S. No. 1 Maine — 10 Lb. Bag 59c



LAWNDALE PASTEURIZED
Cheese Spread
Imitation process
Fine for cooking
2 Lb. Pkg. 49c

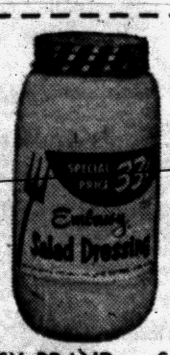

EMBASSY BRAND — SAVE 6c
Salad Dressing
Fine for salads and sandwiches
Quart Jar 33c



HALF-PRICE SALE!
Macaroni
Kroger Elbow. Buy 1 get 1 for ½ price. Banded pkg.
2 1-Lb. Pkgs. 31c



Golden WHOLE KERNEL CORN
Butter Kernel
Big, golden kernels of sweet corn. Priced low.
2 303 Cans 29c



ANOTHER KROGER EXCLUSIVE
HiFi Records
Top names and selections. Be-Bop to Classical. 25 FREE Top Value Stamps with each record
Each $1.49

Cutrite Wax Paper — Kroger low, low price. 125-Foot Roll 27c
Waldorf Tissue — Kroger low, low price. 4 Rolls 35c
Soft-Weve — Kroger everyday low price. 4 Rolls 53c
ScotTissue — Kroger low price. 4 Rolls 53c
ScotTowels — Kroger low price. 2 Rolls 41c
Scotties — Kroger low, low price. 2 400-Ct. Pkgs. 55c
Scotkins Napkins — Kroger low, low price. 2 50-Ct. Pkgs. 35c

We reserve the right to limit quantities. Prices effective through Sunday, February 23, 1958

Kroger
LIVE BETTER FOOD



Pontiac Press Photo

LITTLE MOUNTAIN OF SNOW — Few snowdrifts in Oakland County can compare with this one — a 14-footer next to the home of Mr. and Mrs. Howard E. Begle, 2448 Locklin Lane, Union Lake. The drift has been attracting a lot of attention, especially from children in the neighborhood. Atop the little snow mountain are the Begles' children and their nurse, Irene Baufuess: (from left) Peggy, Danny, Kathy, Patrick and Richard.

Begin Special Lenten Services

Orion Churches Open Period With Observance of Ash Wednesday

ORION TOWNSHIP — Churches in Orion Township began their series of special Lenten services today, Ash Wednesday.

St. Joseph Catholic Church had the Blessing of the ashes previous to the 7 a.m. Mass, with distribution of the ashes following both this and an 11 a.m. Mass.

The Rev. Fr. Morris Geary from St. Benedicts Church in Highland Park will preach Lenten sermons at 7:45 this evening and on Thursday evening at the same time, thereafter.

The second series, The Stations of the Cross will be given on Saturday evening at 7:30 beginning Feb. 22 and continuing through Lent.

The First Baptist Church will hold a Sunday School rally. With an attendance of 515 a year ago, it is striving for 600.

A midweek prayer service, Bible study and devotionals will be held each Wednesday evevening at 7:30.

A series of youth rallies in cooperation with other churches will be held on Saturday nights, the next one at Utica March 1.

★ ★ ★

Lake Orion Methodist Church will begin its Lenten dinners next Wednesday. The potluck dinner will be furnished by the WSCS. It will be followed by special speakers emphasizing the Lenten theme.

★ ★ ★

St. Alfred's Episcopal Church will conduct Communion services at 6:30 a.m. and 9 a.m. Each Thursday beginning on Feb. 27, with a short address each morning on the meaning of Lent.

The Wednesday eve song at 8 p.m. for adults will be followed by a comprehensive study of the Christian faith, conducted by the Rev. W. O. Swan.

★ ★ ★

St. Mary's Episcopal Church will hold two services at 10 a.m. and the Penitential office and service of antecommunion at 8 p.m. on Ash Wednesday.

Special evening services at 8 p.m. will follow the fellowship dinners at 6 p.m. each Thursday beginning on Feb. 27 and continuing through Lent.

Goal of $300,000 Set

Hospital Fund Drive Chairman Appointed

ROMEO—Harold L. Prescott has been named general chairman of the Community Hospital Fund Drive scheduled to take place in March.

A goal of $300,000 has been set to finish the building, now nearing completion on Van Dyke between Romeo and Almont.

★ ★ ★

Additional funds also are needed to equip and furnish the hospital, as well as for maintenance.

Prescott, 36, is supervisor of the Technical Section of the Ford Motor Company's Michigan Proving Grounds northwest of Romeo. He is married, has two children and lives at 2771 Mack Rd.

Prescott will appoint three vice chairmen to carry on the functions of the campaign. He will name a service chairman in charge of lists, publicity, audit and program; a large and advance gifts chairman and an operational committee chairman who will appoint and direct chairmen of the eight districts in the area.

★ ★ ★

The districts to be served by the new hospital are (1) Leonard-Oxford-Lakeville (2) Romeo (3) Washington (4) Almont-Dryden (5) Imlay City (6) Capac (7) Allenton-Berville and (8) Armada.

These communities all are within a 12-mile radius of the new hospital.

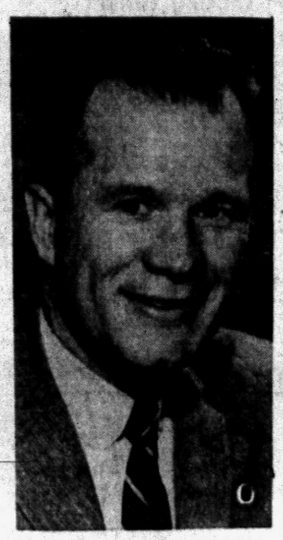

HAROLD PRESCOTT

Churches Plan Joint Service

Five Congregations in Walled Lake Area Unite for World Prayer Day

WALLED LAKE — Members of five churches in the Walled Lake area will join together in observance of the World Day of Prayer at 1:30 p.m. Friday at Crossroad Presbyterian Church on Welch road.

★ ★ ★

The special services are sponsored by the General Department of United Church Women of the National Council of Churches in Christ.

Participating churches are: Walled Lake Methodist, Walled Lake First Baptist, Shepherd of the Lake Evangelical Lutheran, Commerce Methodist and Crossroad Presbyterian.

Mrs. Carl Grapentine will be a a soloist at the services, accompanied by Mrs. D. S. Patterson. Hymn singing will be led by Mrs. Perry A. Thomas.

★ ★ ★

Chairman and co-chairman of the observance event are Mrs. A. J. Koenig and Mrs. Noel Swindler, respectively.

A "get acquainted" tea will be held in the Fellowship Room of the Crossroad Presbyterian church immediately after the services.

Barbara Lester of Almont Wed on Saturday

IMLAY CITY—Barbara Lester, daughter of Mr. and Mrs. Theodore Lester of Almont, and Robert Smith, son of Mr. and Mrs. Gordon Smith, were married Saturday. The Rev. David Evans performed the evening ceremony, held in the Smith home here in the presence of the immediate families.

The bride was dressed in a blue gown, with white and blue accessories. She wore a corsage of white rosebuds.

Her sister, Joyce, served as her maid of honor, and Jerry Smith was best man for his brother.

Following the ceremony, a reception was held for some 80 guests from Farmington, Rochester, Romeo, Attica, Almont and Imlay City.

The newlyweds will make their home at 282 Cedar St. here.

Novi Township Board Nixes Dumping Permit

NOVI TOWNSHIP — The Novi Township Board has turned down a request for a permit to allow the dumping of trash on a parcel land at the northwest corner of the Meadowbrook and 10-Mile road intersection.

The request was made by Chris Neilsen, owner of the property.

The site is adjacent to Willowbrook subdivision.

Requires Licensing of Businesses in Farmington

Scores Ordinance as 'Unconstitutional'

FARMINGTON—A new city ordinance in Farmington, requiring licensing of nearly every business from auctioneering to building wrecking, has been declared "unconstitutional" by a Farmington attorney.

Robert J. Kelly, of 32500 Grand River Ave., was granted a temporary injunction yesterday restraining the city from enforcing its general licensing ordinance which became effective Jan. 1.

★ ★ ★

In a suit filed in Oakland County Circuit Court, Kelly, who says he must pay a $3 registration fee to practice law in Farmington, charges the law with being "unconstitutional."

Circuit Judge George B. Hartrick set Monday for a hearing on why the city, City Manager Earl Scherffius, and City Attorney Paul A. Pare shouldn't be permanently enjoined from enforcing the law.

Kelly filed a second suit here on behalf of James B. Grimes, owner of a dry cleaning shop in Farmington, charging the same unconstitutionality of the law. Grimes must pay a $25 fee under it. Kelly said.

★ ★ ★

The ordinance regulates and licenses all persons, firms and corporations carrying on any trade, business or profession in the city.

Lawyers can only be regulated by the state, Kelly said in his suit. His client also won a temporary injunction from the judge.

It lists 77 such occupations for which a minimum license fee of $5 to a maximum of $100 a day is levied for circuses.

Your PTA Is Planning

Pontiac Women's Chorus to Vocalize at Walled Lake

WALLED LAKE — The Pontiac Women's Chorus will present a program at the regular meeting of Decker School PTA at 8 p.m. Monday.

The 60-voice chorus, sponsored by the City of Pontiac Department of Parks and Recreation, is directed by George Scott. Mrs. Paul McKibben is accompanist.

Feature attraction of the evening will be soprano soloist Mrs. Mary Leonard and a beauty shop quartet.

The public is invited.

★ ★ ★

Walled Lake Junior Senior High School PTA will meet at 8 p.m. tomorrow in the Senior High cafeteria. "Religious Growth in Our Youth Today" will be the topic discussed during the evening.

Dr. Virgil Lougheed, director of student religious activities at Wayne State University, will moderate the panel.

Members of the panel will be the Rev. Perry Thomas, Commerce Methodist Church; the Rev. Edward D. Auchard, Orchard Lake Community Presbyterian Church, the Rev. Carl Grapentine, Walled Lake Baptist Church.

★ ★ ★

Waterford Township

Cub Scouts will open the Pontiac Lake PTA Founder's Day program to be held at 8 p.m. Thursday with a flag ceremony.

Patty Lowman's high school speech class will present two skits entitled "What PTA Means to Father," and "The Spirit of Love."

The Executive Board will present a Founder's Day candle ceremony.

Mrs. Alva Fiscus and Mrs. Charles Hauser will pour tea and coffee.

A flag ceremony by Boy Scout Troop 34 and Air Squadron 34 will close the program.

Avon Township

Elmwood School PTA will hold its annual Founder's Day dinner at 6 p.m. Thursday at the school. Past presidents of the PTA will be honored. A student skit will be presented with Mrs. Wanda Hammond directing.

Metamora

The February meeting of the Metamora PTA will be held at the school at 8 p.m. tomorrow. Boy Scouts of the Metamora troop will be guests and will give an Indian dance.

Nurse Anesthetists to Meet in Detroit

The February meeting of Michigan State Assn. of Nurse Anesthetists will be held Saturday in Room 810, Veterans Memorial Building, Detroit.

The 7:30 p.m. program will feature Dr. Burch, M. D., speaking on the topic, "Rehabilitation of the Laryngectimized Patitnt," and a film, "I Speak Again."

A dinner at 5:30 p.m. at the Pontchartrain, 234 W. Larned St., also is planned. Reservations are not necessary, Florence Doolin, MSANA secetary said.



MR. AND MRS. ALVIN FRANK

Miss Marilyn Dotty Wed in Double Ring Ceremony

CLARKSTON — Davisburg Methodist Church was the scene of the Feb. 8 wedding of Marilyn Irene Doty and Alvin R. Frank. The Rev. Marshall Saunders officiated at the double ring ceremony.

The bride is the daughter of Mrs. Irene Doty of 162 Main, Clyde, and Ellsworth Doty of Milford. The bridegroom is the son of Mr. and Mrs. Ray Frank of Fish Lake Rd., Holly.

The bride wore a gown of white nylon chiffon and lace over satin fashioned with a fitted bodice featuring a scalloped neckline trimmed with sequins, pearls and rhinestones. The long fitted sleeves formed points over her wrists. The full skirt was foor length with an overskirt of lace forming a short train. Her nylon net illusion veil fell from a Juliet cap studded with seed pearls. She carried a bouquet of white carnations and ivy, centered with an orchid.

★ ★ ★

Mrs. Wayne Caswell of Milford was matron of honor with Mrs. Marvin Lab of Durand and Vivian Frank, sister of the bridegroom as bridesmaids.

Geral Noe of Davisburg was best man. Ushers were Robert Doty, brother of the bride, and Robert Frank, brother of the bridegroom.

★ ★ ★

A reception following the ceremony was held at the LOOF Hall, in Clyde.

After a trip to Chicago, the couple will live at Fish Lake near Holly.

Lathrup Rejects Bond Proposal

$696,000 Issue to Build Storm Sewers Loses by 50 Votes

LATHRUP VILLAGE—Voters in the City of Lathrup Village yesterday rejected a proposed $696,000 bond issue to build storm sewers. The margin of defeat was 50 votes, with 653 opposed and 503 in favor of it.

★ ★ ★

A proposal to repeal the downspout ordinance also was turned down, 811 to 359.

The ordinance, enacted last spring, calls for discontinuation of downspouts in critical areas where heavy rains flood basements.

Since the ordinance was put into effect, basement floodings have dropped from 200 to 20, City Administrator Leonard Watchkowski said.

With 1,184 of the city's 2,100 registered voters casting ballots, the turnout was considered good.

Hagadones of Imlay City Fete Golden Anniversary

IMLAY CITY — Mr. and Mrs. John Hagadone held open house Sunday at their home, 536 Blacks Corners Rd., in celebration of their golden wedding anniversary. Friends and relatives attended from Port Huron, Pontiac, Flint, Lansing, Ithaca, Beaverton, Armada and Imlay City.

Then two were married Feb. 19, 1908, in Caseville. They have two sons, Bert of Port Huron and Ray of Armada, two grandchildren and one great-grandchild.

County Calendar

Four Towns

Four Towns Methodist Church will have its Family Night Friday, starting with a potluck supper at 6:30 p.m. A film on "Goodwill Industries" will be shown and there will be group recreation.

Dryden

A White Elephant Sale will highlight the meet of Our Lady of St. Cornelius Sodality, scheduled Thursday night in the home of Mrs. Thomas Chisholm, 4305 Dryden Rd.

Davisburg

Austin Chapter 396, OES, will meet at 6 p.m. Saturday for a turkey dinner at the Davisburg Masonic Temple. The chapter also will meet Tuesday at 8 p.m. to confer degrees on Blanche Lowe.

Metamora

The Adult Bible class of Pilgrim Congregational Church will hold a potluck supper at the church at 7 p.m. Wednesday. Friends are invited.

★ ★ ★

Next meeting of the Metamora Hills Extension Club will be Feb. 26 at the home of Mrs. Frances Deitz, starting at 1 p.m. Topic will be "Planning Your Later Years."

★ ★ ★

A meeting of the Pilgrim Club will be held Tuesday, Feb. 25, at the home of Mrs. Carl Snover. Mrs. Anna Morse will be leader with the topic, "Colonial Churches."

Rochester

Rochester Fire Department's annual dinner-dance will be held Saturday in the American Legion Hall. Dinner will be served at 7 p.m., with dancing to follow. Tom Chase and Howard Farmer are in charge of arrangements.

Woman Not Injured in Romeo Accident

ROMEO — A Romeo woman narrowly escaped injury yesterday afternoon when she turned her car sharply to avoid hitting a gasoline truck and ran into a house.

★ ★ ★

The accident occurred at the intersection of Dickinson and N. Bailey Sts.

Mrs. Lessiter Brownell, 58, of 245 Ewell St. told village police she though the truck was not going to stop at the corner.

She swerved her car, knocked over a street sign, sheered off some evergreens and damaged a portion of the porch on the house belonging to the Rev. and Mrs. Ellis A. Hart.

★ ★ ★

Approximately $300 damage was done to the car, police said.

Ironically, it had been traded in on a new model Saturday and was to be turned over to the dealer today.

Schedule Joint Service

TROY — The First Presbyterian Church of Troy will participate in a joint Lenten service at 7:30 p.m. today at Troy Methodist Church. The Rev. W. Donald Pendell, pastor of the Presbyterian Church, will speak on "The Meaning of Lent."

Walled Lake Methodist Plans Lenten Meetings

WALLED LAKE — During the Lenten season Walled Lake Methodist Church will present a series of meetings after the Thursday night pot luck dinners which begin at 6:30 p.m.

★ ★ ★

Called the School of Christian Living, the meetings will feature a different speaker each week. The Rev. John Ambler of Linden Methodist church will open the series Thursday.

★ ★ ★

While parents are hearing the Rev. Ambler, a nursery will be conducted for small children and the primary and junior departments will be engaging in a mission study program on Japan.

$40,000 Blaze Strikes Huntington Woods Home

HUNTINGTON WOODS — A spectacular fire yesterday caused an estimated $40,000 damage at the home of Elliot D. Cohen, 8710 Lincoln Rd.

★ ★ ★

Firemen from Huntington Woods and Berkley fought the blaze for four hours. It started in an upstairs bedroom.

The home, valued at $55,000, contained valuable antique furniture which was destroyed by the fire.

★ ★ ★

Cohen is president of the Detroit Theater Enterprises, Inc.

Ash Wednesday Service Different

COMMERCE — Something different in the way of Ash Wednesday worship service was introduced at the Commerce Methodist Church today.

★ ★ ★

Besides a half-hour service at 7 a.m., noon, and 7:30 p.m., "prayer-partners" formed a continual link with different parishioners attending church in pairs every half-hour of the day.

★ ★ ★

Special prayer lists to help the worshiper were available in the chapel, and pastor of the church Rev. Perry Thomas conducted guided meditation.

★ ★ ★

He explained that the purpose of the full day prayer-link was to emphasize the tremendous importance of prayer in the life of the church, as well as in the life of individual Christians.

Firemen Get Uniforms

LAKE ORION — The Fireman's Club has purchased coveralls for Lake Orion's volunteer firemen, with funds collected over a three-year period. The uniforms are dark blue, lettered in red with the volunteer's name and the words "Lake Orion Fire Department."

Christian Science Frees Man!

Would you like to know more about Christian Science, the religion which brings freedom from sin, sickness, and death? For an explanation of this liberating religion attend

A FREE LECTURE

entitled

"Christian Science Its Message of Liberation"

by Elbert R. Slaughter, C. S., of Dallas, Texas

Member of the Board of Lectureship of The Mother Church, The First Church of Christ, Scientist, in Boston, Massachusetts

Sunday, Feb. 23

3 P.M. IN

First Church of Christ, Scientist

164 West Lawrence Street

Pontiac, Michigan

All Are Cordially Invited

More Elegance

than the best of the Low-Price 3—for

Less Money!



Every Window of Every Pontiac is Safety Plate Glass

This year Pontiac points the New Direction in Styling. And there's a new concept in luxury too . . . with twice as many color selections as the smaller cars . . . with color-matched interiors and wall-to-wall carpeting standard! What's more, you get the plus of Tempest 395 power . . . Aero-Frame stability . . . Circles-of-Steel safety . . . and much, much more! So why buy a car with a low-price name? Get a Pontiac for less!

BIG BOLD PONTIAC

SEE YOUR LOCAL AUTHORIZED PONTIAC DEALER

AUTHORIZED PONTIAC DEALERS IN METROPOLITAN PONTIAC

PONTIAC MOTOR DIVISION —RETAIL STORE
General Motors Corporation
65 Mt. Clemens
Pontiac 15, Mich.

COMMUNITY MOTOR SALES
223 Main St.
Rochester, Mich.

KEEGO SALES & SERVICE, INC.
3888 Orchard Lake Rd.
Keego Harbor, Mich.

RUSS JOHNSON MOTOR SALES
51 N. Broadway
Lake Orion, Mich.

HOMER HIGHT MOTORS, INC.
160 S. Washington
Oxford, Mich.

JACK W. HAUPT PONTIAC SALES & SERVICE
N. Main Street
Clarkston, Mich.



Wrigley SUPERMARKETS

Extra Tender, Lean and Meaty

Pork Loin Roasts

First 7-Rib Cut **37c Lb.** Tenderloin End Cut **49c Lb.**

Cut from 10-12 Lb. Avg. Weight Light Loins

FRYING CHICKEN PARTS
• Breasts • Thighs Ribs On • Legs • Drumsticks
Tender, Frozen Your Choice **59c lb**

Morrell Pride Bacon New Style Package lb. 69c
Mickelberry Liver Sausage Fresh or Smoked lb. 49c
Hygrade's Skinless Franks 1-lb. Pkg. 53c
Hafnia Canned Hams 2-lb. Can 1.99 3-lb. Can 2.99
Large Bologna Peschke or Glendale Sliced, Michigan Grade 1-lb. Pkg. 49c
Ground Beef Freshly Ground for Hamburgers or Meat Loaf lb. 53c

California, Sno White Heads

Cauliflower

Large 12-Size Each **29c**



Maine Potatoes U. S. No. 1 Quality 10-lb. Bag 59c
Delicious Apples 4-lb. Cello Bag 59c
Red Ripe Tomatoes 14-ounce Cello Tube 39c
Grapefruit Famous Indian River 40 Size 4 for 39c

Taste O' Sea Frozen
• Ocean Perch or Cod Fillets, 1-lb. Pkg.
• Taste O' Sea Fish Sticks, 10-oz. Pkg.
Your Choice **35c Pkg.**

Mrs. Paul's Fish Stick Dinner Frozen 8-oz. Pkg. 49c
Sealtest Cherry Nugget Ice Cream Pt. Free With ½-gal. Purchase of Ctn. 99c

Star-Kist Light Meat
Chunk Tuna
Save 20c **3 Cans 69c**
With This COUPON

WRIGLEYS
Coupon Good at Any Wrigley Market thru Sunday, Feb. 23, 1958.
Star Kist Light Meat With This Coupon
Chunk Tuna 3 Cans 69c
Coupon has no cash value. Give to cashier before she checks your order. Limit one coupon per customer. E

Sealtest, Creamed
Cottage Cheese
Save 6c 16-Oz. Ctn. **19c**
With This COUPON

WRIGLEYS
Coupon Good at Any Wrigley Market thru Sunday, Feb. 23, 1958.
Sealtest, Creamed With This Coupon
Cottage Cheese 16-oz. Ctn. 19c
Coupon has no cash value. Give to cashier before she checks your order. Limit one coupon per customer. E

Get Finer Gifts Faster with Gold Bell Gift Stamps

Allsweet Margarine
Yellow, foil wrapped quarters
SAVE 15c . . . See details on carton
1-lb. Ctn. **29c**

Dixie's Pride Biscuits Southern, Plain or Buttermilk 2 Tubes of 10 19c
Chef's Delight Low Calorie, All Purpose Loaf Cheese Product 2-lb. Loaf 59c

2nd Big Week Del-Monte Winter Carnival Sale

SAVE 17c **PEAS** Del Monte, Tender Early Garden Sugar Peas 6 303 Cans 1.00
CORN Golden Cream Style or Golden Whole Kernel 6 303 Cans 1.00
SALMON Del Monte Red Sockeye SAVE 10c Tall 1-lb. Can 79c
SAVE 11c **CATSUP** Del Monte Lively Tasting 6 14-oz. Bottles 1.00

Tomato Juice Del Monte Save 16c 3 46-oz. Cans 89c
Del Monte Pears Bartlet Halves 4 303 Cans $1.00
Del Monte Citrus Juices • ORANGE • GRAPEFRUIT • BLENDED 3 46-oz. Cans 89c
Del Monte Pineapple Juice 3 46-oz. Cans 89c
Pineapple-Grapefruit Drink 3 46-oz. Cans 89c

SCOTTIES, White, Pink or Yellow
Facial Tissues
SAVE 10c NOW—plus 10c coupon in each package good on your next purchase.
4 400 Count Boxes 1.00

Betty Crocker's 12-in-1 Mix
Bisquick
10c coupon inside package good on purchase of 1 can Star-Kist Tuna
Save 6c 40-Oz. Box **39c**

White House, Vacuum Packed
Coffee
None Better at any price
Save 6c Regular or Drip Grind 1-Lb. Can **79c**

Sealtest, Fresh, 100% Pure
Orange Juice
Take advantage of this special introductory offer. Treat yourself to the finest full flavor, tree ripened Florida Orange Juice you have ever tasted. More than one dozen oranges in each quart.
Qt. Ctn. **33c**
SAVE 6c With This COUPON

WRIGLEYS
Coupon Good at Any Wrigley Market thru Sunday, Feb. 23, 1958.
Sealtest, Fresh, 100% Pure With This Coupon
Orange Juice Qt. Ctn. 33c
Coupon has no cash value. Give to cashier before she checks your order. Limit one coupon per customer. E

Hunt's Tomato Paste Save 9c 6 6-Oz. Cans 49c
Spaghetti Italiano Jeno's with Marinara Sauce 2 Can Divider Pack 59c

Krun-Chee Potato Chips "Magic-Pak" 1-lb. Bag 79c
Gold Standard Salmon 1-lb. Tall Can 49c
Seafood Cocktail Crosse and Blackwell's 12-oz. Bottle 33c
Chow Mein Chun King Meatless With Mushrooms Divider-Pak 2¾-lb. Can 79c
Kaiser Foil Broiler Roll plus Reg. Household Roll ½ Price Both for 59c
Stretch Socks 'Fruit of the Loom' BOYS or GIRLS 3 Pair Pack $1.45
Heinz Baby Foods Strained Varieties 6 Jars 59c
Northern Tissue White or Colors 4 Rolls 35c
Men's Stretch Socks 3 Pair Pack $1.75

Wrigleys Lenten Foods
Fancy Quality, All Choice Cuts
Halibut Steaks
For Baking or Broiling Lb. **39c**
Lake Perch Fillets Boneless, Frozen Pan-Ready lb. 55c
Ocean Perch Fillets Boneless, Frozen Pan-Ready lb. 29c
Fresh Cod Fillets Boneless Sweet Meat lb. 49c

Farm Home Bread
Mel-O-Crust. Enriched 2 16-oz. Sliced Loaves **29c**

Prices effective through Sunday, Feb. 23.
We reserve the right to limit quantities.

GET FINER GIFTS FASTER WITH GOLD BELL GIFT STAMPS

45 S. TELEGRAPH RD. (Tel-Huron Shopping Center) Open 9 to 9 Thurs., Fri., Sat. SUNDAY 9 to 6, Other Days 9 to 6

398 AUBURN AVENUE Open 9 to 9 Thurs., Fri., Sat. Other Days 9 to 6

536 N. PERRY ST. Open 9 to 9 Thurs., Fri. SUNDAY 9 to 6, Other Days 9 to 6

59 S. SAGINAW ST. Open 9 to 9 Thurs., Fri. Other Days 9 to 6

Northill Shopping Plaza (Rochester) Open 9 to 9 Thurs., Fri. Other Days 9 to 6

5060 DIXIE HIGHWAY (Drayton Plains) Open 9 to 9 Thurs., Fri., Sat. SUNDAY 9 to 6, Other Days 9 to 6

Railroad Engineers Fight Bad Driving

LANSING (AP) — Michigan's railroad engineers are organizing old-time vigilantes in an effort to cut down railroad crossing accidents.

The trainmen have pledged themselves to swear out complaints and go to court to testify against anyone spotted driving unsafely at a crossing.

★ ★ ★

Robert C. Pitsch, legislative chairman for the Michigan chapter of the Brotherhood of Locomotive Firemen and Engineermen said: "We decided to go after convictions ourselves after two of our brotherhood were killed in a crash into a gasoline truck in Indiana last year and two were badly scarred in a similar accident in Michigan several years ago."

Tank Helps Out Stork as Snow Baby Arrives

ERIE, Pa. (AP) — Mr. and Mrs. Stanley Orzepowski credited a 49-ton Sherman tank with an assist in delivering their sixth child.

Snowdrifts blocked all approaches to the Orzepowski home near Waterford, 18 miles south of here. The National Guard at Erie responded by dispatching a tank to pick up a doctor and take him to the home. A girl was born a short time later and is doing well.

SPRING COAT FASHIONS
Direct From New York
Arriving Saturday at 12 Noon by HELICOPTER!
J. C. Penney Co.
Miracle Mile

BLOODY MARY



always say "With Smirnoff" It's the Vodka of Vodkas
Smirnoff
the greatest name in VODKA
80 and 100 Proof. Dist. from grain. Ste. Pierre Smirnoff Fls. (Div. of Heublein) Hartford, Conn.

UNITED SHIRT Distributors
Downtown and at Tel-Huron

(Advertisement)
Quick Relief from Pile Irritation

40 years ago a Buffalo druggist created an ointment to relieve itching and smarting of piles. It brought such quick, cooling, soothing, astringent relief that its fame spread across the land making Peterson's Ointment a favorite in thousands of homes. Ask your druggist today for 50c box or 75c applicator tube. Peterson's Ointment delights or money back.

Speedwriting®
SHORTHAND
Is
EASIER to Learn—
Takes Much LESS TIME

This shorthand is written with abc's and is your shortcut to a better job—more pay.

FREE DEMONSTRATION THURSDAY EVENING
FEBRUARY 20 — 7:00 P. M.

The Business Institute
7 West Lawrence Street Pontiac Phone FE 2-3551
Phone for Information or Visit Class

Hal Boyle Says:

Tennessee Williams Now Visiting Analyst

NEW YORK (AP) — Playwright Tennessee Williams has joined the legion of those who seek on an analyst's couch an answer to their tensions.

"I had two kinds of tranquilizers this afternoon," he apologized as, shirt-sleeved and yawning, he opened the door of his apartment. "I'm still sleepy."

Five times a week, Tennessee, a small graceful man with a brown mustache, goes to a psychoanalyst who has helped iron out the ids and firm up the egos of a number of celebrated theater folk. At $50 an hour this is a mental comfort Williams couldn't afford during a poverty-ridden, second - class childhood. But now he thinks it's well worth the money.

"I find it immensely stimulating," he said as he sat down in a sofa across from a large bust of Lord Byron.

★ ★ ★

"My tensions had accumulated to a point where I felt I wanted to do something about ending them. It's an exciting adventure. You discover new things about yourself; gradual revelations, some of which you fight—and there is a mysterious change in your behavior.

"I have always suffered from claustrophobia and a fear of suffocation, of not being able to breathe. It was so bad that for a long time when I went for a walk I couldn't walk down a street unless I could see a bar—not because I wanted a drink, but because I wanted the security of knowing it was there."

★ ★ ★

That panic fear of being crowded or suffocated, he said, had been at least partly relieved.

"It also has made it much easier for me to be with people on a friendly basis, relieved me of social unease. I used to blush when I thought anybody even was looking at me. In school I could never recite," he said.

But psychoanalysis, so far as he can tell, hasn't affected his work. Two of his plays are currently on the boards at an off-Broadway theater. Tennessee also gets up as early as 5 a.m. to put in two or three hours on his latest play before going to see his analyst.

★ ★ ★

It deals with "the corruption of a young man, the corruption of an older woman, and the corruption of an entire community by a political boss," he said.

To some critics, Williams is one of the most gifted and forceful playwrights of the 20th century. To others, outraged by his use of dramatic themes ranging from cannibalism to homosexualism, he is a twisted writer whose idea of a holiday is to go rowboating in a sewer.

"Not all my plays, by any means, are violent," he said. "And they are more concerned with morality than most plays.

★ ★ ★

"All plays that explore evil and the roots of it in people, and the conditions that produce it, are moral. But some people will always regard them as immoral."

To Williams, the biggest problem in the world is fear.

"The fear of a threat to his personal security is at the root of every person's violence and hatreds," he said.

Security for You

Farmers Figure Their Tax Differently

Farmers, like most other people who work for themselves, must pay Social Security tax every year at income tax time.

But, the way the two must figure their tax is the difference between night and day.

For farmers, the method of figuring can be complicated and varies depending on the net or gross income of each farmer. For other self-employed persons, it's simple.

Take a dentist, for example. He merely figures out his net income for the year. (That's the amount he made after deducting his office expenses, etc.)

Then, he multiplies his net income—up to a maximum of $4,200—by 3⅜ per cent. Three and three-eighths is the present Social Security tax for all self-employed, farmers included. (Most dentists will have at least $4,200 a year in net income and will pay the minimum tax of $141.75.)

After he arrives at his tax figure, he pays it along with his regular income tax to the Internal Revenue Service (IRS). IRS provides special forms on which he must report his Social Security earnings and tax.

And, it's just that simple for all other self-employed persons except farmers. The only exclusion is self-employed people who have less than $400 a year in net earnings. They aren't covered by the Social Security law and don't have to pay Social Security tax.

★ ★ ★

But, the Social Security law has three ways by which farmers may arrive at what is their net earnings and, thus, the amount on which they may pay Social Security tax:

If his gross farm income is more than $1,800 and his net income is less than $1,200, he may report $1,200 as his net earnings and pay tax on that amount.

For example: Suppose John Jones farms 40 acres of land and from this farming has a total cash income of $2,200, but after deducting expenses for the operation of the farm, he has net earnings of $1,000. Under this rule, he can report $1,200 as his net earnings and pay $40.50 in tax.

If a farmer's gross income is not more than $1,800, he may report two-thirds of his gross income as his net income and pay tax on this amount.

For example: Suppose Sam Brown farms 60 acres and has a total cash income of $1,780, but after deducting his farm expenses, he has only $800 in net earnings for the year. Under this rule, he may report and pay tax on $1,186.66 (two-thirds of his gross income of $1,780).

In most cases, farmers must use rule one in figuring their net earnings and Social Security tax. Their net earnings are too high to fit under the other two rules. But, some farmers have a choice as to the rules.

★ ★ ★

Here's a good guide for a farmer who has a choice: Always use the method which would give you the highest net earnings figure even though it means you have to pay a higher tax.

The reason is simple: Future Social Security payments will be based on what your Social Security record shows as net earnings. The higher the net earnings shown, the higher your future payments.

★ ★ ★

(Questions on Social Security problems may be addressed to "Social Security," in care of The Pontiac Press. Questions will be answered by Mail from the Pontiac office of the Social Security Administration. There is no charge for this service.)

Cloves, used to flavor baked ham and other dishes, are now principally grown for commercial purposes on the African island of Zanzibar. They are so highly regarded there that once they were exchanged as a medium of money.

TILE CLEARANCE 50% OFF
LINOLEUM FELT BASE 1st Qual. 39c Sq. Yd.
PAINT INSIDE OUTSIDE $1.79 Gal.
VINYL TILE Never Needs Scrubbing 5¢
RUBBER TILE 9"x9"x⅛" 10¢
INLAID HEAVY WT. 9"x9", 1st Qual. 9¢
STYRON PLASTIC WALL TILE 16¢ Sq. Ft.
SMITH'S OUTLET
257 S. Saginaw We Give Gold Bell Stamps FE 2-7755

EYES EXAMINED GLASSES FITTED



DR. E. F. DENNE
Optometrist
914 West Huron St.
FE 2-2629

Science Develops New Tablet:
Relieves Painful Monthly Cramps For 3 out of 4 Women Tested! Gives Greater Relief Than Aspirin!

Boston, Mass.—New promise of relief for women who suffer tortures of monthly cramps and nervous tension is found in an amazing new tablet... developed especially to relieve this female discomfort. It offers *greater relief than aspirin* during that distressing period each month!

For 3 out of 4 women tested by doctors, pain and cramps were stopped or strikingly relieved. Even on the *first* day, many had no nagging headaches, no backaches or other functional distress... were also less jittery the trying week before their period!

The new tablet contains a unique *combination* of medicines. That's why it offers *more relief* than plain aspirin! Unlike such "general-purpose" remedies, it acts on the cause of distress. Has amazing power to calm uterine contractions, also works through a woman's sympathetic nervous system.

Called "Lydia Pinkham's Tablets," the formula was developed by the world's largest manufacturer devoted *exclusively* to relief of women's ailments! Easy-to-take new Pinkham's Tablets are now available at all drug stores without a prescription.

So don't suffer needlessly. Take Pinkham's Tablets yourself. See if you don't feel worlds better, this very month. See if you don't escape much irritability and discomfort—before and during those "difficult days."

IF YOU PREFER A LIQUID all druggists, today, also have the famous Lydia E. Pinkham's Vegetable Compound.

SINGER SALEATHON for '58

58 HOURS OF VALUE PACKED BARGAINS!

OUT THEY GO!!!
HURRY, FIRST COME—FIRST SERVED!

★FLOOR MODELS
★SALESMAN'S DEMONSTRATORS
★RENTAL MACHINES
★SEWING CLASS MACHINES
★CHOICE MACHINES THAT WE HAVE TAKEN IN TRADE

OPEN 58 HOURS AROUND THE CLOCK
THURSDAY 9:30 A. M. 'TIL SATURDAY 5:30 P. M.

TOP TRADE-IN ALLOWANCE FOR YOUR OLD MACHINE REGARDLESS OF AGE OR MAKE

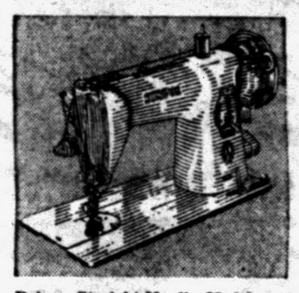

Deluxe Straight-Needle Model . . . Gear-driven electric with handy drop feed for easy darning, embroidery. SAVE AS MUCH AS $30.

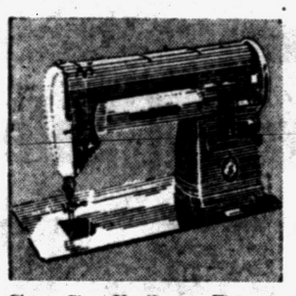

Singer Slant-Needle . . . The only Straight Stitch machine with slant-needle for better sewing vision. Portable or Console. SAVE UP TO $40



SAVE SAVE
French Provincial Console in warm satiny fruitwood finish.

FREE
• BOOK MARKERS
• COIN PURSES
your own selection of stitch combinations



Singer Featherweight Portable . . . Give her all the clothes she wants—so easy on this light but powerful portable. UP TO 25% OFF.

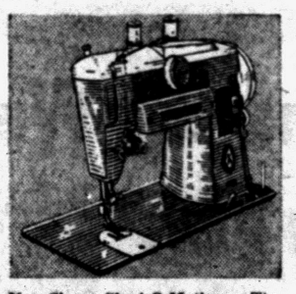

New Singer Slant-O-Matic . . . The finest sewing machine made for both standard and family stitching. SAVE - SAVE - SAVE!



SAVE SAVE



American Modern Desk... Attractive and practical. Blonde, walnut or mahogany finish.

FREE COFFEE AFTER 9 P.M.

SPECIAL BONUS OFFER Will Be Given Customers Who Make An Above Purchase Between Midnight and 8 A. M.

ON SALE ONLY AT

SINGER SEWING CENTER
102 N. Saginaw -- FEderal 2-0811

FREE! 100 HOLDEN RED STAMPS!

Prices effective thru Sun., Feb. 23. We reserve the right to limit quantities.

NATIONAL FOOD STORES

CLIP THE COUPON APPEARING IN THIS AD!

Redeem it at

NATIONAL!

4889 Dixie Hwy., Drayton Plains
2375 Orchard Lake Rd., Sylvan Lake
685 East Blvd., Pontiac
3415 Elizabeth Lake Rd., Waterford

Wilson's BAKE-RITE SHORTENING



3 Lb. Can 69¢

Kraft's Philadelphia CREAM CHEESE 2 3-Oz. Pkgs. 25¢

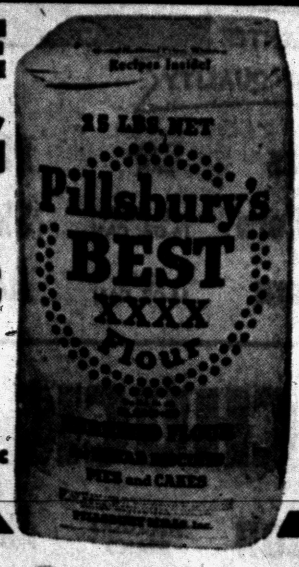

Pillsbury or Robin Hood **FLOUR**

25-LB. BAG $1.89 | 10-LB. BAG 89¢

Betty Crocker CREAM PUFF MIX 8½-Oz. Pkg. 29¢

Make Biscuits Quick With BISQUICK

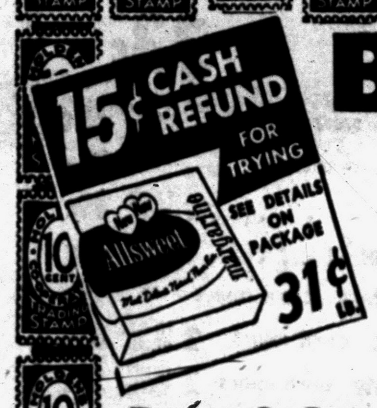



Perfect results every time, the easy "Bisquick" way.

40-Oz. Pkg. 39¢

Risdon's COTTAGE CHEESE 8-Lb. Ctn. 39c

SALERNO GRAHAM CRACKERS 1-LB. BOX 33¢

HEINZ TOMATO KETCHUP



14 oz Btle. 19¢

Page & Cox Grade 'A' Large, All White

FRESH EGGS DOZ. IN CTN. 49¢

Hazel Lee Butterscotch, Choc. Midgets, Cherry or LEMON CUSTARD CHIPS 8-Oz. Pkg. 29¢

Drip or Regular Grind Coffee AMERICAN DELUXE 1-Lb. Can 69¢

Ground to Your Order TOP TASTE COFFEE 1-Lb. Bag 75¢

Nates 100% Pure INSTANT COFFEE 6-Oz. Jar 99¢

Ruby Bee Concord GRAPE JAM



Also Orange Marmalade, Peach or Apricot Preserves. 10-Oz. Jar 19¢

Ruby Bee Seedless Red Raspberry PRESERVES 2 10-Oz. Jars 49¢

Ruby Bee Seedless Black Raspberry PRESERVES 2 10-Oz. Jars 49¢

Ruby Bee Blackberry PRESERVES 2 10-Oz. Jars 49¢

White, Yellow, Chocolate or Spice JIFFY CAKE MIX 9-Oz. Pkg. 10¢

Peter Pan WAFFLE SYRUP 42-Oz. Btle. 39¢

Pillsbury Buttermilk PANCAKE MIX 2-Lb. Box 37¢

Better Bite Enriched DOG FOOD 4 No. 303 Cans 69¢

LIBBY'S FROZEN MEAT PIES Chicken, Beef or Turkey 4 8-OZ. PKGS $1.00

PET RITZ FROZEN FRUIT PIES Apple, Cherry or Peach 8 INCH 24-OZ PIE 49¢

Famous Webster's Unabridged Encyclopedic DICTIONARY

Buy Section 1 for Only 19¢ | Section 2 Now on Sale ONLY 79¢

COOKED PICNICS



National's sugar cured, hickory smoked. Ready to eat. Family size.

In Cryovac Lb. 39¢

National's Freshly Ground, Daily Made HAMBURGER 3 Lb. Pak $1.39

National's Lean, Boneless Tenderized Beef STEAKETTES Lb. 79¢

National's Hillside, Sweet & Lean SLICED BACON 1-Lb. Pkg. 49¢

—NATIONAL'S DENVER LAMB SALE!—

SHOULDER ROAST Oven Ready Lb. 49¢

FANCY LEGS Oven Ready Lb. 69¢

BREASTS Whole or Cut Up For Stew Lb. 16¢

RIB CHOPS Broiler Ready Lb. 99¢

SHOULDER CHOPS Lb. 69¢ LOIN CHOPS Lb. $1.19 SHANKS or NECKS Lb. 43¢

The Finest in Lenten Produce Values!

CAULIFLOWER

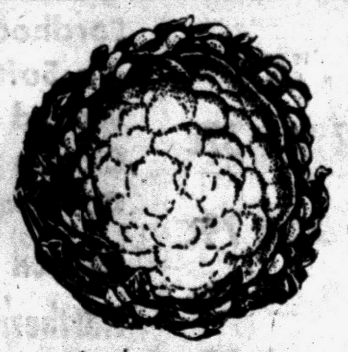

U.S. No. 1. California's Finest. Sno White. LARGE HEAD 29¢

First of the Season—Valencia Large Size FLORIDA ORANGES Doz. 69¢

Naturally Sweet—Large "9" Size—Wonderful for Salads and Desserts CUBAN PINEAPPLE Each 39¢

California Grown LEMONS 5 For 39¢

Mixed Orange & Grapefruit Sliced CITRUS SALAD Full Quart 69¢

Tender and Sweet GREEN ONIONS 2 Bchs. 25¢

U.S. No. 1—Florida New Red POTATOES 5 Lbs. 49¢

VALUABLE COUPON

This Coupon Worth 100 FREE Holden Red Stamps

This coupon effective at your National Food Store! 4889 Dixie Hwy., Drayton Plains—2375 Orchard Lake Road, Sylvan Lake—685 East Blvd., Pontiac—3415 Elizabeth Lake Road, Waterford Twp.

Offer Expires Sat., March 1st

NATIONAL FOOD STORES

Hills Bros. INSTANT COFFEE 6-Oz. Jar $1.29

Py-O-My Blueberry MUFFIN MIX 12-Oz. Pkg. 37¢

HORMEL SPAM 12-Oz. Can 47¢

Niblets Golden MEXICORN 2 12-Oz. Cans 37¢

Broadcast Corned BEEF HASH 16-Oz. Can 39¢

"Se Off" Deal - Keyko MARGARINE 1-Lb. Pkg. 26¢

Mt. Whitney Colossal Size RIPE OLIVES 8½-Oz. Can 45¢

RITZ CRACKERS 12-Oz. Box 35¢

School Issues to Be Studied

Waterford to Consider Voting on Continued Operating Millage

A resolution for a possible vote of the people to continue operating millage for the Waterford Township school system will be considered when the Board of Education meets tomorrow night.

★ ★ ★

This would not mean an increase in taxes, but would be a continuation of the present 5-mill tax rate which expires at the end of next year, according to superintendent William Shunck.

★ ★ ★

The board will also consider a request from the Association of Handicapped Children, Inc., for the use of the Newberry school building on Clintonville road.

President of the organization Betty Hansen has pointed out that there are 24 children using one room at the Emerson school in Pontiac, and due to lack of space, they are only on a two-day weekly schedule.

If the board grants the request pupils could be scheduled for a full week of schooling, she added.

★ ★ ★

A report from the building committee regarding the new high school and other sites, will be presented and discussed by board members.

Another consideration regarding a request for additional adult crossing guards for school children will also be examined by the board.

★ ★ ★

Superintendent Shunck is expected to present a report on current Michigan school legislation, with particular reference to the Waterford Township school district.

Buys Mink, Wins One

LITTLE ROCK, Ark. (AP)—Mrs. Joe Miller of Harrison, Ark., hurried over to a style show. They had a grand prize drawing and Mrs. Miller won. Her prize was a mink stole.

QUALITY AT A REALLY LOW PRICE!

7 YEARS OLD

OLD QUAKER

Straight BOURBON

ONLY $3.80 4/5 Qt. Code No. 942

$2.40 Pint Code No. 943



STRAIGHT BOURBON WHISKEY • 86 PROOF
OLD QUAKER DISTILLING CO., LAWRENCEBURG, IND.

A&P YOUR GUARANTEE OF QUALITY

LOOK WHAT 10¢ WILL BUY AT A&P!

YOUR CHOICE OF THESE 12 ITEMS—ONLY 10c EACH

Iona Sweet Peas	17-OZ. CAN	Phillip's Potatoes	16-OZ. CAN	A&P Brand Sauerkraut	16-OZ. CAN
Whole Kernel Corn	SULTANA 16-OZ. CAN	Shoestring Potatoes	O.C. BRAND 2¼-OZ. CAN	Iona Wax Beans	15½-OZ. CAN
Cream Style Corn	IONA 16-OZ. CAN	A&P Sliced Beets	16-OZ. CAN	Tomato Paste	CONTADINA 6-OZ. CAN
				Iona Diced Carrots	16-OZ. CAN
				Seaside Lima Beans	16-OZ. CAN
				Iona Cut Green Beans	15½-OZ. CAN

BEEF CHUCK ROAST "SUPER-RIGHT" BLADE CUT LB. 49c

Sliced Bacon ALLGOOD BRAND LB. PKG. 49c

Sliced Bacon "SUPER-RIGHT" FANCY QUALITY LB. PKG. 65c

Smoked Picnics "SUPER-RIGHT" SHORT SHANK LB. 39c

Luncheon Meat "SUPER-RIGHT" SPICED LB. 59c

Polish Sausage "SUPER-RIGHT" FINE FLAVOR LB. 49c

Dutch Loaf "SUPER-RIGHT" OLD FASHION . . . LB. 59c

FRESH, CRISP, TENDER

Head Lettuce 24-SIZE HEAD 10c

SWEET JUICY CUBAN

Fresh Pineapple 8-SIZE EACH 39c

Florida Grapefruit . . . . . 8 LB. BAG 59c

Ripe Bananas TOP QUALITY . . . . 2 LBS. 29c

FROZEN FOOD SALE

YOUR CHOICE OF ANY OF THESE TOP QUALITY A&P FROZEN FOODS

PEAS • FRENCH FRIES
MIXED VEGETABLES
CORN • PEAS & CARROTS
LEAF or CHOPPED SPINACH

Your Choice—Match or Mix

7 10-OZ. PKGS. 1.00

EARLY BIRD FEATURES

Liquid Lux 20c OFF 2 22-OZ. CANS 1.15 . . 12-OZ. CAN 39c

Lux Flakes . . . . . 5c OFF 2 12½-OZ. PKGS. 57c

Rinso White . . . . . 56½-OZ. PKG. 79c

Lux Soap BATH CAKES 2 FOR 29c . . . . . 2 REG. SIZE 21c

Liquid Vel 10c OFF . . . . . 22-OZ. CAN 59c

Ajax Cleanser 21-OZ. CAN 2 FOR 37c . . . 2 14-OZ. CANS 29c

Liquid Chiffon 22-OZ. CAN 10c OFF 59c 12-OZ. CAN 7c OFF 32c

FROZEN FOOD VALUES!

Libby's Corn CREAM STYLE . . . . . 2 10-OZ. PKGS. 37c

Chopped Broccoli LIBBY'S . . . 2 10-OZ. PKGS. 39c

Wax Beans LIBBY'S . . . . . 10-OZ. PKG. 27c

Strawberries LIBBY'S . . . . . 4 10-OZ. PKGS. 99c

Libby's Pies CHICKEN, BEEF OR TURKEY . . . . 4 FOR 98c

Apple Pie MORTON'S . . . . . 24-OZ. PIE 55c

SUNNYBROOK GRADE "A"

Large Eggs DOZ. 53

Butter SUNNYFIELD LB. QTR'D 69c . . . . SILVERBROOK LB. PRINT 67c

A&P BRAND WHITE MEAT

TUNA 3 7-OZ. CANS 79c

A&P Asparagus CUT GREEN SPEARS . . 2 14½-OZ. CANS 37c

Chili Con Carne WITH BEANS—BROADCAST . . 3 16-OZ. CANS 79c

Hydrox Cookies SUNSHINE . . . . 12-OZ. PKG. 35c

Dietetic Tuna CHICKEN OF THE SEA . . . . . 6½-OZ. CAN 31c

Beef Stew BROADCAST . . . . . 16-OZ. CAN 35c

Corned Beef Hash BROADCAST . . 16-OZ. CAN 37c

Sliced Dried Beef BROADCAST . . . 2½-OZ. GLASS 35c

Vienna Sausage BROADCAST . . . 4-OZ. CAN 21c

Oreo Sandwich Cookies NATIONAL BISCUIT 11¾-OZ. PKG. 35c

Fordhook Lima Beans STOKELY'S 2 16-OZ. CANS 49c

Nu Soft THE FABRIC SOFTNER THAT CUTS IRONING TIME . . . . 16-OZ. PKG. 45c

Waxed Paper KITCHEN CHARM . . . . . 2 100-FT. ROLLS 39c

Clark's Gum VARIETY OF FLAVORS . . . . 6 PKG. CTN. 20c

Cat Food 3-LITTLE KITTENS (IT'S ALL FISH) . . . . . 3 8-OZ. CANS 25c

Wesson Oil PT. 41c . . . . . QT. 79c

Northern Tissue . . . . . 4 ROLLS 33c

Scotkins LUNCHEON NAPKINS . . . . . 2 PKGS. OF 50 37c

Blu-White Flakes 4c OFF SALE . . . 7½-OZ. PKG. 21c

Liquid Trend . . . . . 2 CANS 57c

Come See . . . You'll Save at A&P!

MAKE A&P HEADQUARTERS FOR LENTEN FISH TREATS

HIGHLINER BRAND OCEAN PERCH OR COD

Fish Fillets 5-LB. BOX 1.59 LB. 33c

Whitefish PAN-READY . . . LB. 69c

Herring FRESH DRESSED . . . LB. 37c

Fish Cakes . . . . . 12-OZ. PKG. 39c

Halibut Steaks . . . . . LB. 43c

Fresh Oysters CAP'N JOHN'S PT. 99c

Fish Sticks CAP'N JOHN'S 2 10-OZ. PKGS. 65c

Oyster Stew CAP'N JOHN'S 2 10-OZ. CANS 59c

Fantail Shrimp CAP'N JOHN'S 10-OZ. PKG. 59c

PICKLED FISH

Cut Lunch Herring . . . . 13-OZ. JAR 43c
25-OZ. JAR 79c

Fish Cutlet IN WINE SAUCE . . 11-OZ. JAR 55c
25-OZ. JAR 1.29

Holland Herring MIXED—9-LB. KEG 2.23 MILKERS—9-LB. KEG 2.33

JANE PARKER—REG. 55c VALUE

Cherry Pie 8-INCH SIZE ONLY 45c

Glazed Donuts JANE PARKER YEAST RAISED DOZ. 33c

Hot Cross Buns . . . . . PKG. OF 8 35c

EXCEPTIONAL SAVINGS EVENT

Coffee Sale!



6c OFF! VIGOROUS AND WINEY

Bokar . . 3-LB. BAG 2.29 1-LB. BAG 79c

RICH AND FULL BODIED

Red Circle 3-LB. BAG 2.23 1-LB. BAG 77c

VOL. 2 Now On Sale!

THE LITTLE & IVES ENCYCLOPEDIA OF PICTURED KNOWLEDGE For The Entire Family

14 BEAUTIFUL VOLUMES IN Full Color

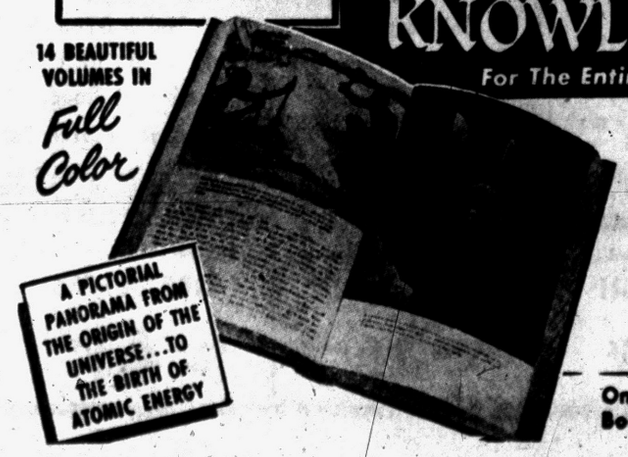

ONLY 99c

On Our Convenient Book-A-Week Plan

IMPERIAL Stainless Steel Slotted Serving Spoon REGULAR 2.50 VALUE 99c

FILTER TIP Cigarettes PKG. 24c

CARTON OF 10 PKGS. 2.39

4 BIG PONTIAC STORES TO SERVE YOU

1185 N. Perry St., at Madison

949 W. Huron St., nr. Telegraph Rd.

4724 Dixie Hwy., Drayton Plains
ABOVE OPEN THURS., FRI., SAT. EVES. 'TIL 9

25 W. Pike St., Downtown Pontiac
OPEN MONDAY and FRIDAY EVENINGS 'TIL 9

CLOSED SUNDAY AS USUAL

All prices in this ad effective thru Sat., Feb. 22nd

THE GREAT ATLANTIC & PACIFIC TEA CO.

DEPENDABLE FOOD RETAILERS SINCE 1859

Probes Leaves of U.S. Official

Senate Group Reports Government Time Used to Work for His Firm

WASHINGTON (AP) — Senate investigators are asking the Defense Department to determine whether a former defense official should repay any salary for using government time to work for his company.

★ ★ ★

The Senate Investigations subcommittee said yesterday Robert A. McDonald, who resigned Feb. 1 as a $16,000-a-year deputy assistant secretary of defense, spent twice as many office hours with his company as he did at the Pentagon, though much of it was unpaid leave time.

McDonald, contacted in New York, said: "I was never away without my boss' permission."

The Defense Department declined comment. A Pentagon spokesman said a communication from Subcommittee Chairman McClellan (D-Ark) was referred to the department's general counsel for study. A reply will be sent to McClellan, the spokesman said.

★ ★ ★

McClellan, in a subcommittee report, said McDonald quit his government job the day after the subcommittee staff questioned him about "unauthorized absences."

McDonald, the subcommittee report said, resigned as board chairman of the Asbestos Construction Co., New York City, in July 1956 to take the Pentagon job but "continued to maintain his position as majority stockholder in the company."

★ ★ ★

McClellan said after taking the job, McDonald averaged three trips a month, averaging a day and a half each, to New York in connection with the firm's business and without taking official leave from his position.

Between May 1957 and January 1958, the report continued, McDonald took 876 hours of leave without pay and took 104 hours of annual leave.

The report said Defense Department records indicated McDonald worked 484 hours during this period.

"In other words," it added, "the record shows that McDonald was absent from his government position approximately two-thirds of the time during the past eight months."

Eleven at Selfridge Stole

DETROIT (AP) — An airman and 10 civilians employed at Selfridge Air Force Base in Mount Clemens have been placed on probation for periods ranging from six months to two years for stealing materials and equipment from the base. They pleaded guilty in U.S. District Court.

Expelled Negro Girl Gets Offer of Scholarship

NEW YORK (AP) — Minnie Jean Brown, 16-year-old Negro girl expelled from the Little Rock Central High School, was reported here today to have accepted a $1,050 scholarship to the New Lincoln School in New York City.

The offer was made for the private school by Dr. John J. Brooks, its founding director. It is believed that the girl will move to New York next week.

★ ★ ★

Minnie Jean was expelled in Little Rock Monday. School officials declined to give reasons. She had been involved in racial incidents.

"Our kind of school just can't sit by and not make some sort of gesture in a case like this," Brooks said.

★ ★ ★

"We are known as an interracial, intereconomic and experimental school," he said. "We're trying to do something for equal opportunity and to relieve the interracial situation."

Minnie Jean was one of nine Negroes attending integrated classes at the Little Rock school under federal troop protection since last Sept. 25.

Advice of Clergymen Sought by Reuther

DETROIT (AP) — Walter Reuther wants a panel of 10 clergymen to advise the United Auto Workers union and the auto industry on "ethical aspects" of their 1958 collective bargaining.

★ ★ ★

Reuther, UAW president, in a private letter to the heads of the auto companies yesterday, suggested that the union and industry use the services of the 10 clergymen appointed by American Motors Corp. last December to advise AMC on 1958 collective bargaining.

The UAW leader said he was not making details of the letters public because the union had not had time to consult the clergymen to see if they would serve. Reuther also said he first wanted to get the reaction of the auto companies.

There was no immediate comment from the auto firms.

Carrier Pigeons' Role Vital in Austrian Army

VIENNA (AP)—In a world talking about an "ultimate weapon" the Austrian army thinks highly of carrier pigeons.

The Cabinet has approved a "carrier pigeon bill 1958." It legalizes the army's use of the birds as a means of communication, hitherto the province of the security police.

"Carrier pigeons are preferred in situations when radio communication can be intercepted and telephone lines tapped," a Cabinet spokesman said.

Names Director of Rights Group

Ike Chooses Lawyer Gordon M. Tiffany of New Hampshire

WASHINGTON (AP) — One more stumbling block to the functioning of the new Civil Rights Commission was cleared away today with President Eisenhower's nomination of a staff director.

★ ★ ★

The President announced in Thomasville, Ga., where he is vacationing, that he was naming Gordon M. Tiffany, a former New Hampshire attorney general, for the $22,500-a-year post.

Tiffany said he was accepting the job with "an open mind" and had no preconceived notions about bitterly contested civil rights issues.

As a lawyer, Tiffany has appeared before federal agencies and courts in Washington, but he is not known to most members of Congress.

The six-member commission, provided for in the Civil Rights Act passed by Congress last year, has been marking time while waiting for a staff director to be named. Not even a clerk has yet been hird.

★ ★ ★

The commission's assignment is to investigate sworn charges of the denial of votin g rights because of race, creed or color and to study federal laws and practices relating to civil rights generally.

The full-time staff director will be responsible for supervising the group's day-to-day activities. His appointment is subject to Senate confirmation.

★ ★ ★

The commission members themselves have not yet been confirmed by the Senate.

Tiffany, 46, is a practicing attorney in Concord, N.H., and now a member of that state's Legislature.

In 1950, he was named an aide to Sherman Adams, now Eisenhower's top assistant, when Adams was governor of New Hampshire. James C. Hagerty, Eisenhower's press secretary, said however that Adams had nothing to do with the recommendation of Tiffany for his new post.

★ ★ ★

In 1951, Tiffany was named state attorney general and left that post two years later to become Concord's city solicitor. He resumed his general law practice in 1954.

Army Sells Buildings

BATTLE CREEK (AP) — Thirty-one buildings at Fort Custer now are on the block. Bidding will close March 27. Mess Halls, day rooms and miscellaneous structures are included. E. A. Burke of the Army's Corps of Engineers at Detroit is supervising the sale.

13 Boys Ousted Until They Visit Barber, Clothier

WAUKEGAN, Ill. (AP)—Trips to a barber, a clothing store — or both — were ordered for 13 teen-age boys suspended from a high school for failure to comply with a "good grooming" code.

Suspensions were ordered yesterday by Glenn Anderberg, dean of boys at Waukegan Township High School.

★ ★ ★

Anderberg said the boys will be readmitted when they trim their "ducktail" haircuts and wear pants that are not too tight or too droopy.

"We set up the rule when we learned that boys that dress like cowboys tend to act like cowboys," Anderberg said. "Those that dress like students, act like students."

Anderberg said it was encouraging to note that only 1 per cent of the school's 1,300 boys failed to comply with the new code, drawn up by the faculty.

★ ★ ★

"Generally, we're very proud of our students," he said.

The rule applies only to boys. "We have no trouble with our 1,100 girls," Anderberg said. "They're all proud of being young ladies and they look very sweet and charming."

Battles Parking Meters

FRANKFORT, Ky. (AP) — A bill introduced in the State Legislature by Sen. J. E. Johnson, Williamson Democrat, would ban parking meters in Kentucky.

Status as Taxpayer Affects Your Rate; Take All Advantages You Have Due

EDITOR'S NOTE: Advantages of the various classes of returns are listed in this third article in an eight-part series on your income tax. Exemptions, non-taxable income, deductions and other topics will be dealt with later. clip out all the articles for use when you file your return.

By G. K. HODENFIELD
Associated Press Writer

We've seen how you can save money by picking the right form on which to file your income tax return. In the same way, you can save money by correctly choosing the taxpayer class into which you fall.

Basically there are four classes of returns:

★ ★ ★

1. The separate return.
2. The joint return.
3. The special joint return for certain recent widows and widowers.
4. The special "head of household" return for certain single persons or those legally separated from their husband or wife.

Your Income Tax-No. 3

JOINT RETURN ADVANTAGEOUS

The separate return is for single taxpayers or those married taxpayers who prefer to file individual returns.

In practically all cases married couples do better by filing a joint return. However, they must file separate returns if:

1. Either the husband or wife was a nonresident alien at any time of the year.

2. Husband and wife use different tax years. The husband, for instance, may report on a fiscal year basis such as from July 1 to June 30, while the wife pays taxes on a calendar year basis.

3. The husband and wife became divorced or legally separated at any time of the year, up to and including Dec. 31.

★ ★ ★

If the separate return is used, each individual must report his own income and list his own exemptions and deductions.

In all cases where husband and wife file separate returns, if one itemizes the deductions, the other must also itemize.

If you file separately you may use either the form 1040 or the 1040A, depending on how you qualify as outlined in the previous article.

★ ★ ★

There are normally just two situations in which married couples can benefit by filing separately instead of jointly. Both are comparatively rare.

If both husband and wife are working, and both had capital losses of $1,000 or more, it might pay them to file separately.

The law provides that no more that $1,000 in capital losses may be deducted on any one return. By filing separately, they could get a total deduction of $2,000.

The second situation involves medical expenses. Suppose that the husband had an adjusted gross income of $10,000 and no medical bills, and that the wife had an adjusted gross income of $5,000, with medical bills of $500.

The law provides that you can deduct only those medical and dental costs which exceed 3 per cent of your adjusted gross income. If this couple filed jointly they would be able to deduct only everything over $450 (3 per cent of their combined $15,000), or a deduction of $50. However, if the wife filed separately, she could deduct everything over $150 (3 per cent of her $5,000), or a deduction of $350.



Even so, in practically every case the advantages of splitting income with a joint return outweighs any savings made by separate reporting of medical and dental deductions.

A husband and wife may file a joint return and get the advantage of the lower tax rates even if one of them had no income during the year. Both husband and wife must sign the point return, and it must include all the income earned by both of them.

The joint return is a financial boon to most married couples because of the way the tax rate goes up as income increases — not because you pay on any less income.

If your husband or wife died anytime during 1957 — even on the first day of the year — you can still file a joint return and claim an exemption for your deceased spouse.

India has 10 billion tons of iron ore reserves.

HOUSE PLANS
Custom Drawn
OL 1-8200
EM 3-4931

For Office Supplies See
BACKENSTOSE BOOK STORE
15-17 E. Lawrence St.

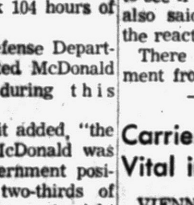

... he had it shipped to his home in Washington, D.C. by the barrel

Senator Henry Clay prized

OLD CROW
NOW LIGHTER...MILDER...86 PROOF

Today, the magnificent taste and quality of the lighter, milder 86 Proof Old Crow have made it America's most popular bourbon!



86 PROOF
KENTUCKY STRAIGHT BOURBON WHISKEY
$3.00 Pt Code #921 $4.71 4/5 Qt. Code #920
100 Proof Bottled in Bond available as usual

"The Greatest Name in Bourbon"

THE OLD CROW DISTILLERY CO., FRANKFORT, KY., DISTRIBUTED BY NATIONAL DISTILLERS PRODUCTS CORP.

Early Bird Savings





The more you buy— the more you *save*

Look at the bargains . . . look at the buys! "Early Bird" shopping is thrifty and wise!

These four spectacular values are just a sample of many in your grocer's "Early Bird" saving spree! So be a bird watcher! Look for the "Early Bird" money-saving specials at your grocer's today!

Lux care means longer wear . . . for all your fine things!



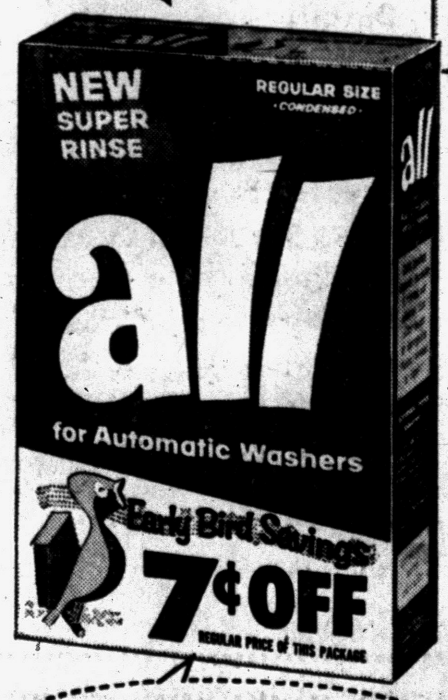

The 2-in-1 detergent that gives you power cleaning *and* bluing, too! Also 5¢ off on regular size.

For thrifty dishwashing and fine fabrics!

"Controlled" suds for automatic washers— no overflow, better for your machine!



Be a Bird Watcher!

Look for the "Early Bird" specials at your grocer's! Stock up and save money on everyday needs!

Offer expires April 15, 1958. Good only in continental United States, Alaska and Hawaii. This offer subject to state and local regulations. Allow 3 weeks for delivery

BIRD WATCHER'S BONUS!
59¢ value
Redi-Rite Ball Point Pen
FREE
with 4 labels from "Early Bird" products

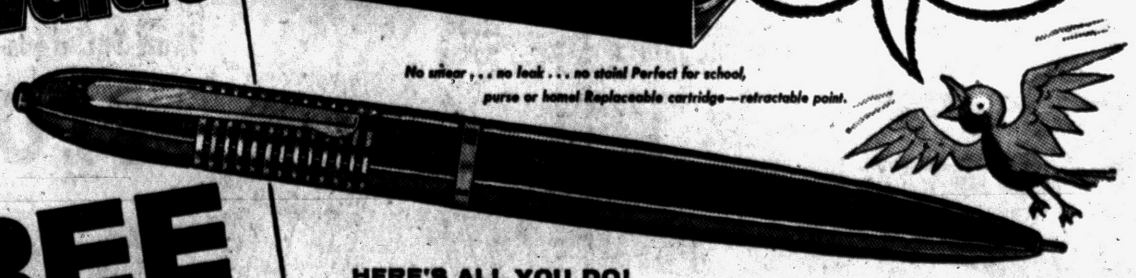

No smear . . . no leak . . . no stain! Perfect for school, purse or home! Replaceable cartridge—retractable point.

HERE'S ALL YOU DO!

Get this handsome, long-writing pen FREE —and save money in the bargain!

Simply mail in proof of purchase from 4 "Early Bird" specials now on sale at your grocer's. At least 2 must be from the Lever Brothers Products shown here—(top panel with "Early Bird" price spot from "ALL," Rinso Blue, Lux Flakes—"Early Bird" price mark panel from Lux Liquid Twinpak)—*plus* 2 from your grocer's own "Early Bird" specials, using part of package showing brand name (or 2 more from the above Lever Brothers brands).

Mail to: Lever Bros., Box 1646, New York 46, N. Y.

In return, you'll get your Bird Watcher's Bonus . . . a genuine Redi-Rite Ball Point Pen . . . FREE!

HURRY . . . SUPPLY LIMITED!

TEL HURON SHOPPING CENTER



"WE CANNOT TELL A LIE"...HERE'S BIG SAVINGS for Thrifty TEL-HURON Shoppers!

Savings on new, wonderful merchandise . . . some for now . . . some for Early Spring . . . and later. But come, shop at the big, friendly Tel-Huron Shopping Center . . . you will find many more exceptional values this week-end.

3-DAY FEBRUARY SALE

THURSDAY -- FRIDAY -- SATURDAY!

And Park FREE in our big paved parking lot . . . only steps from car to store . . . almo st at our very door.

Stores Open 9:30 A.M. Every Day

SHOP to 9 P.M. EVERY Monday-Thursday-Friday-Saturday

Wrigleys Too!

Join in



February VALUES!

White House Brand
Drip or Regular Grind

COFFEE



1 Lb. Vac. **79c**

Save at Wrigley's This Weekend

PORK LOIN ROAST
Tender, Sweet-Flavor



First 7-Ribs **37¢ lb**

Center Cut **49¢ lb**

WRIGLEYS SUPER MARKETS

YES— February Sale Price VALUES!



Ridiculously low, low prices for these outstanding bargains! A group of beautiful prints—ideal for every sewing need.

Dropped Patterns—Washable
Top Name Brands — Percales and Broadcloths
Reg. to 59c Yd.
At Less Than Cost **25¢ Yd.**

CROWN ZIPPERS
Assorted sizes and colors. Discontinued numbers
Reg. to 39c Each
Special **5¢ Each**

SEW 'n SAVE FABRIC SHOP
Ph. FE 5-4457
TEL-HURON SHOPPING CENTER

ALL WOOL FLANNEL SLACKS



Regular $14.95

$8.88

2 Pair for $17.50

Ivy League or Regular Waist Band

SHADES: Brown, light grey, medium grey, dark grey, charcoal, tan.

Sizes 28 to 42

Just the right slack for the cold weather still ahead. Smartly styled to hold a neat press after many hours of wearing! Buy several pairs at this great savings to you.

FREE ALTERATIONS

AVAILABLE AT BOTH STORES

"Shop the Stores That Never Compromised on Quality"

Osmun's

Tel-Huron Center
OPEN
Mon., Thurs., Fri., Sat. 'til 9 P. M.

51 N. Saginaw
OPEN
Mon., Fri. 'til 9 P. M.

Cunningham's DRUG STORES Pick 'n Pay Tel-Huron Center

HANDY **PAINT ROLLER and PAN**



Both for **88¢**

Rubber "Welcome" **DOOR MATS**
13½"x20"
Green, Red, Black
Reg. 88c **77¢**

1-Lb. Can **"Nut Shelf"**
Mixed Nuts, Cashews
Reg. 98c **77¢**

FINAL 3 DAYS . . .

LUCKY "50" DAYS



All Merchandise Listed Below Priced at

1/2 OFF Original Price

Here Are Some Honest to Goodness Values!
We Are Chopping Prices Right in Half on Merchandise That Your Children Can Wear Now and Next Year!

GIRLS' SNOWSUITS
Warm 3-pc. sets, famous makes
Reg. $18.99 SALE **$9.50**

GIRLS' DRESSES
Perfect for school or dress, 3-14
Reg. $4.99 SALE **$2.50**

Girls' Winter Jackets
Hooded styles and sub-teen sizes to 14
Reg. $12.99 SALE **$6.50**

GIRLS' SPRING SUITS
Perfect for year 'round wear, 3-12
Reg. $14.99 SALE **$7.50**

GIRLS' SUBTEEN DRESSES
Smart styles, cottons and rayons
Reg. $8.99 SALE **$4.50**

BOYS'-GIRLS' FLANNEL LINED JEANS
Sanforized blue denim, sizes 2-8
Reg. $2.99 SALE **$1.50**

BOYS' LEATHER CAPS
Mouton fur trim
Reg. $2.99 SALE **$1.50**

BOYS' FLANNEL SHIRTS
Smart plaid, Sanforized, 6-16
Reg. $2.99 SALE **$1.50**

Take Advantage of These Terrific 50% Savings on All-Winter Togs During Our Final Winter Clearance of Children's Clothing and Infants' Wear!

Mr. Fred's WONDERLAND Shop
"Best for Children"
Tel-Huron Center FE 5-9955

ABC Corograms $1.00

Coro JEWELRY

It's as easy as ABC to personalize and monogram your coat, dress, hat, bag, belt or what you will with Corograms. Each golden script initial is 1½ inches tall. Just pin them to suit your fancy.



Myer's JEWELRY SHOP
Tel-Huron Shopping Center

KRESGE'S —the family's choice

TEL-HURON STORE ONLY



sizes 32-38

SALE Reg. $1.98
Man-Tailored, Roll-Up Sleeve
BLOUSES
2 for $3
Sizes: 32 to 38
or $1.57 each



SALE

starting thursday

WOOL KNITS, WOOL FLANNELS

sale **$11**

usually $14.98 to $29.98

Wool chenille knits! Italian wool flat knits! Wool knits for half sizes! 1 and 2-piece styles! All from our regular stocks, all drastically reduced for this sale event! Wool flannels and wool jerseys included. Navy, darks, brights. Misses and half sizes. Hurry for best selection! **sale $11**

---

sale! starting thursday
maternity fashions

jackets, skirts, slacks **$1.99**
usually $3.98 to $8.98

2-piece dresses **$4.99**
usually $8.98 to $16.98

Winkelman's

TEL-HURON SHOPPING CENTER
open 4 nights to 9 p.m.
monday, thursday, friday, saturday

Child Study Groups Gather at Luncheon



Pontiac Press Photos

Posing for our Pontiac Press photographer Monday at Rotunda Inn were Mrs. D. J. Robertson of East Hammond Lake road, Mrs. Bernard Heaney of Waterford and Mrs. Charles Bowers of Barrington road. All are members of area Child Study groups.



At the speaker's table we find (left to right) Mrs. James Costar of East Lansing, Mr. Costar, who was speaker for the Child Study meeting; Mrs. Philip Rowston of West Iroquois road and Mrs. Jorma Sarto of Westacres.



Mrs. W. J. Freyermuth (left) of Mohawk road receives her name tag from Mrs. Jackson G. Byers of Windiate drive at Monday's meeting.

Women's Section

Celebration Is Planned by Tinneys

Celebrating their 60th wedding anniversary Sunday with a family dinner will be Mr. and Mrs. E. F. Tinney of Owego drive. The couple will have been married 60 years on Saturday.

★ ★ ★

Attending the dinner will be the Tinney's children, Mrs. Margaret McKedney of Whitmore Lake and Homer Tinney of Elizabeth Lake road.

Other guests will be grandchildren Mrs. Barbara Murphy of Waterford, Harold Hays of West Walton boulevard and Mrs. Harriette Barnfather of Lorberta lane.

★ ★ ★

Four great - grandchildren and Mrs. Tinney's sister, Mrs. Carrie Linabury of Carter street, complete the list of guests.

Extension Course Being Given

A University of Michigan Extension Service course on medical information is being given at Pontiac General Hospital. Dr. Thomas Flotte, a member of the University Hospital staff, conducts the class.

The course is an in-service training program for those working as medical assistants in doctors' offices, laboratories and hospitals. Classes will be held at Pontiac General Hospital for the next 12 weeks.

Personal News of Area

Sailing from New York City today on a two-week cruise to Lima, Peru, is Doris E. Oliver of South Edith street.

Miss Oliver will teach English and Spanish at the American School of Lima, a secondary school supported by American residents of Lima. A graduate of the University of Michigan, she taught for two years at Wever School.

★ ★ ★

Mr. and Mrs. O. L. Burke of Watkins Lake and Mr. and Mrs. Clifford E. Mason of Illinois avenue have returned from a two-week cruise in the Caribbean where they visited San Juan, Puerto Rico; Ciudad Trujillo, in the Dominican Republic; Kingston, Jamaica; Port-au-Prince, Haiti, and Nassau in the Bahamas.

★ ★ ★

Mrs. S. M. Dudley of Augusta avenue is in Richmond, Va., where she is visiting a friend, Mrs. Jamie Lee, former Detroit resident. She expects to return this weekend.

★ ★ ★

Off to the ski slopes of Caberfae near Cadillac for the weekend was Donna Morrell of Summit avenue, daughter of the Cletus Morrells of Cass City. Her companions on skis were Jeannie and Colleen McEnery, daughters of Eugene McEnery of East Colgate avenue.

★ ★ ★

Dr. and Mrs. Robert J. Blaha of Wellsboro road were in Chicago the past weekend to attend the annual Charity Ball of the Chicago Osteopathic Hospital at the Sheraton Hotel.

★ ★ ★

Ken Bogard, son of Mr. and Mrs. Kenneth Bogard of Judson street, and Paul Benson, son of Mr. and Mrs. John S. Benson of Draper avenue, have been placed on the Dean's List at Ferris Institute for scholastic excellence during the fall term. Both are pharmacy students.

★ ★ ★

Ensign and Mrs. James T. Chandler (nee Kay Kirkby) of San Diego, Calif., announce the birth of a daughter, Lynn Marie, Feb. 16.

Grandparents of the infant are Mr. and Mrs. Gerald Kirkby of Orchard Lake avenue, who were in San Diego to greet the new arrival, and Mr. and Mrs. Albert Chandler of Baldwin avenue.

★ ★ ★

Receiving congratulations on the birth of a son Feb. 15 are Mr. and Mrs. Robert M. Bassett (nee Marilyn Jager) of Fort Wayne, Ind.

Paternal grandparents are Mr. and Mrs. Russell Bassett of East Iroquois road. Mr. and Mrs. Anton Timmer of Muskegon are the maternal grandparents.

★ ★ ★

Also receiving congratulations on the birth of a son, Timothy Paul, Jan. 21 at St. Joseph Mercy Hospital are Mr. and Mrs. Harold A. Grant (nee June Hilton) of East Boulevard.

Grandparents are Mr. and Mrs. Wayne B. Hilton of Baldwin avenue and Mrs. Mary Tonning of South Paddock street.

Guest Outlines New Horizons

Over 100 members and guests met Tuesday at Rotunda Inn for an annual luncheon and get - together of area Child Study clubs.

★ ★ ★

Participating in the event were Waterford Groups 1 and II, Parent Guidance Club, Child Culture Club, Junior Club and Group III with guests from the newly formed Clarkston club.

FAMILY UNITY

James Costar of East Lansing spoke on "Do New Horizons Make Happy Homes?" He stressed that a strong family unity on new horizons can make happy homes. He used an historical example.

★ ★ ★

Today's integrated approach to raising children presents the newest horizon, the speaker stated, with the family as a unit and all members having an active part.

This is attained through mutual understanding, community activities, promoting home school and child relationships and having a philosophy that all understand.

★ ★ ★

Decorative scheme for the luncheon was patriotic, with red tulips and carnations, white snapdragons and blue African violets.

Dear Abby....

Don't Put Husband on the Open Market

By ABIGAIL VAN BUREN

DEAR ABBY: I sure wish I were in your place. I would advise every woman who was courted by a real estate man to turn him down. My troubles started when I became a widow and put my house on the market.



ABBY

This real estate man never did sell my house, but instead he married me and moved into it. We've been married for four years and I am about ready to give up. He is always telling me about the good-looking women he has to drive around as part of his business.

I can never put my hands on him day or night because he is usually out on "business." He is 53 and a handsome man, a sharp dresser and wonderful company. Do you blame me for being jealous? Should I give up?

REAL ESTATE MAN'S WIFE

DEAR REM's WIFE: I can understand you're being jealous—but don't let him know it. Don't put your husband on the market. Somebody might buy him and remodel him.

★ ★ ★

DEAR ABBY: There are three of us girls who call ourselves the Three Musketeers. We go around together at school but there is a fourth girl who insists on tagging along, uninvited.

We hate to hurt her feelings, but none of us cares for her and she is trying so hard to go with us. She sits with us at lunch and looks for us at every assembly. We have nothing in common with her and want to get rid of her. How can we do it

THREE MUSKETEERS

DEAR THREE: She is lonely. Try to be more understanding. In everyday living we all have to "put up" with people who like us more than we like them. The experience will be good for you.

☆ ★ ☆

DEAR ABBY: Is it proper for the sister of the bride to give her a shower? She needs it. SISTER

DEAR SIS: Bridal showers should be given by "friends" . . . not relatives. And the motive should not be "necessity"—it should be friendship.

★ ★ ★

DEAR ABBY: In my lifetime I have seen children from broken homes thrown to the winds to grow like weeds. With no supervision, no upbringing and none of the advantages, still they managed to turn out all right and make something of themselves.

My husband was a man like that. Our son was given all the advantages his father never had. Given all the love and attention and material things a child could ask for, yet he turned out so bad that I am ashamed to claim him as our son. Why, Abby? Why?

BROKEN-HEARTED MOTHER

DEAR MOTHER: Your son was denied the very things that make a man out of a boy. Hard work, discipline and the satisfaction of "making it on his own." The biggest favor parents can do for their children is letting them struggle a little. Sorry.

★ ★ ★

DEAR ABBY: Sometime ago you advised a young lady named Marcia to have plastic surgery on her nose. I feel you misguided her.

More important than a girl's "looks" is what's inside of her. Beautiful women have more problems than plain ones. Let a man love you for what you are . . . not for what you look like.

Beauty of the face fades, but inner beauty blooms forever. Why not advise young women to forget their noses and concentrate on developing the qualities within them that build fine character?

"AS NATURE FORMED ME"

★ ★ ★

CONFIDENTIAL TO "ELEVEN CHARLEY:" There's no business like SHOE business. Stick with it! St. Louis is wonderful!

Chicagoans View Hospital Project

Representatives from the Chicago Horticultural Society spent Tuesday at Pontiac State Hospital to view the horticultural - program established there by volunteers. The hospital's system will be used in Chicago's public school program for handicapped children.

Mrs. William Burlingame of Birmingham organized the volunteer program.

New Prayer Site

The World Day of Prayer session on Friday has been changed from First Methodist Church, where it was previously scheduled, to Central Methodist Church.

Students to Sing at PCHS Tonight

The citywide junior high school music festival will be presented by the Pontiac public schools tonight at 7:30 in Pontiac Central High School boys' gymnasium.

George H. Putnam, supervisor of secondary vocal music, will direct the program.



Pontiac Press Photos

These spring hats modeled by Sigma Beta members (left to right) Mrs. Ray Meggitt of Wesbrook avenue, Mrs. Charles Fournier of Scott Lake road and Mrs. William Deuman of East Beverly avenue will be part of a fashion show sponsored by the group at Pontiac Federal Savings and Loan Building Thursday evening.



Mrs. Carl Chrisman and Colleen O'Brien seem quite impressed with the new spring outfit which Pamela Siple will model in the show Thursday evening. Fashions will be presented by De'Cor Shop and Margaret Ann Shop.

INSTANT SELF-STYLING COMES NATURALLY AFTER A HOLLYWOOD
PERMANENT



All PERMANENT WAVES
$3.75 None Higher

YOU GET ALL THIS:
★ Custom Haircut
★ Permanent by an Experienced, Licensed Operator
★ Styled Set
Bring this ad. It's worth 75c on any permanent, offer expires February 22nd.

No Appointment Necessary

HOLLYWOOD BEAUTY SHOP
78½ North Saginaw St. FE 8-3560
Over Bazley's



Be Ready to Step Out With Spring...

Prepare Now
for those slim spring lines, with Relax-A-Tron, the perfect slenderizer and massage. Takes off inches and pounds quickly, easily

Tony's Beauty Salon
Riker Bldg.—Rear of Lobby
FE 3-7186

STAPP'S . . . know . . . .

. . . it takes real skill to fit shoes well . . . it takes even more to fit children's shoes well . . . and we have what it takes . . .



EXPERIENCE, KNOWLEDGE and STRIDE RITES!



New Patent Strap
Handsome T-strap with new novel bow trim.
Sizes 8½-12 B-D $7.95
Sizes 12½-3—B-D ... $8.95



Black and Brown
Moccasin Toe Oxford
Available at Downtown Store Only
Sizes 8½-12 C-E $7.95

STAPP'S
JUVENILE BOOTERIE
26 E. Lawrence Street
(Open Mon. & Fri. to 9)
and
FAMILY SHOE STORE
928 W. Huron at Telegraph
(Open Fri. & Sat. to 9)

Why Men Leave Home

40 to 50 Is 'Dangerous Disappearing Age'

(This is the third of six articles telling through case histories why thousands of American men each year leave their wives and children to seek new lives under new identities. The articles are based on the files of the Tracers Company of America. Only the names have been changed.)

By JOSEPH R. MARSHALL
INS Staff Writer

Joseph L. had made good as a big dairy farmer before his first wife died. He had put his rapidly accumulating fortune into real estate and then sold out and invested in bonds and securities.

★ ★ ★

His eldest son had gone to work in Los Angeles. His daughter was married. At 45, he had enough money to do what he wanted.

He disappeared.

With him went his 14-year-old son, Gary. Behind he left his second wife, Gary's mother, Elizabeth, who had tried for years to persuade her husband to spend less time hunting, fishing and drinking and more time with her.

They had argued the night before he disappeared about his refusal to attend a formal dinner party. Joseph had ended the discussion by saying:

"Gary and I are going to the cabin. I don't know how long we'll be. Don't come up there and mess it up. Gary and I don't want you."

★ ★ ★

He had owned the cabin in the mountains for many years, and he often spent weekends with his friends fishing or hunting. Elizabeth waited three weeks. Then she called the man who watched over the cottage. He said it had been unoccupied all summer.

NO INFORMATION

She called her husband's lawyer. He had been instructed to give her no information. The savings account had been wiped clean; there were a few thousand dollars in the checking account.

★ ★ ★

Elizabeth called her stepson and then her stepdaughter. But as she explained when she later wrote to an agency specializing in locating missing persons, both her husband's children by his first wife had always been "antagonistic."

Both insisted they did not know their father's whereabouts.

Joseph was in the "dangerous disappearing age" charted by Tracers Company of America, New York City. But more than that, he exemplified basic reasons for many desertions as outlined by Dan Eisenberg, head of Tracers.

"When a man is in the disappearing age, 40 to 50," said Eisenberg, "he may be asking himself about the future, whether the life he leads is the one he wants.

★ ★ ★

"Ten years before, he was thinking of entirely different things. He was absorbed in his family, strong, and perhaps hard put to finance his home.

TOO MUCH FOR HIM

"But in the 40s and the best financial, and the worst frustration, years, they may get too much for him. And he disappears."

★ ★ ★

An agent talked with Elizabeth. Her husband, she said, was not too difficult to identify. He was a high-strung, gray-haired, thin man who wore steel-rimmed glasses. He was fond of taking young Gary fishing, hunting, skiing and skating.

Agents searched first in Wyoming, where Joseph had owned a large farm. He had gone there, sold it, and left. Over the next two years agents traced him and his son to cities in Idaho, Montana, Utah and Washington, but they never stayed put long enough to be contacted.

Finally, three years after they disappeared, the agency located them in a little village in northern Idaho. Joseph was serving as night marshal of the town. Gary was going to school.

Elizabeth traveled to the village with a friend. She went to confront her husband. It was early evening. She rang the bell, and the door swung open.

STARED SILENTLY

He stared at her silently for a moment. "How'd you get here?" he said.

"I followed you." She glanced behind him.

"Boy's gone to bed," he said. "It's almost time for me to get to work. I'm night marshal. I suppose you want a cup of coffee or a drink."

Elizabeth walked into the parlor. "I don't need anything," she said. She sat down on the sofa. "No one would tell me where you were. I've had an agency looking everywhere.

"I've been sick," she said. "And I wanted to find you. It was lonely, Joe, so lonely it almost wasn't worth living."

"I haven't been too well myself. Been better since we moved here. This is great country. It'll be good for the boy. We're staying here, the boy and I are, Elizabeth."

Elizabeth, when she paid her fee for having her husband traced, explained that she had dropped the non-support case filed two years before. The family was going to live where her husband wanted, and she added:

"It's a small village, not the kind of place I would pick. But my husband believes it will be good for the boy. They can live the way he apparently has always wanted, and that means a lot of camping and hunting. He shot an antelope the other day."

★ ★ ★

(Tomorrow: The young husband)

Thomas A. Edison first demonstrated his three-wire electric light in Sunbury, Pa.

Always Right... Always Proper!



Say it with FLOWERS from
JACOBSEN'S Flowers
101 N. Saginaw FE 3-7165
Greenhouses in Lake Orion
Member Michigan Allied Florists

FELT
$2.98 Yd.
72" Wide, Assorted Colors
35% Wool, 65% Rayon
Christian Literature Sales
39 Oakland Ave. FE 4-9591

LUNCHEONS
Sealtest Ice Cream
Popular Prices
RIKER FOUNTAIN
Riker Building Lobby



Pontiac Press Photo

Former Congressman George A. Dondero (left) of Royal Oak and Sol D. Lomerson (right), chairman of the Blue Water Highway Commission, were guests of the TBI Women's Club Tuesday evening at Pontiac Business Institute. Here, they join Mrs. Lomerson (second from left) and Mrs. S. E. Minard for a chat at the refreshment table.

Dondero Shows Seaway Movies to TBI Women

When members of the TBI Women's Club met Tuesday at the Pontiac Business Institute, former Congressman George A. Dondero, Mrs. Dondero, Sol D. Lomerson, chairman of the Blue Water Highway Commission, and Mrs. Lomerson were guests of the evening. Mr. Dondero showed a film, "The Eighth Sea," concerning the St. Lawrence Seaway.

★ ★ ★

General chairmen of the event were Mary Parker and Mrs. Emma Coad. Presiding at the tea table were Mrs. William Tabeau and Mrs. Charles Van Trease.

★ ★ ★

TBI Women's Club members are alumnae of the Pontiac Business Institute.



Sharon A. Malane and Richard A. Fitzgerald exchanged wedding vows Saturday. She is the daughter of Mr. and Mrs. Manford J. Malane, and the bridegroom is the son of Mrs. William Dimas and William Fitzgerald.

MR. and MRS. R. A. FITZGERALD

Sharon Malane Becomes Bride in St. Vincent Rite

St. Vincent de Paul Church was the setting for the Saturday morning wedding of Sharon A. Malane and Richard A. Fitzgerald of Whittemore street. The Rev. Fabian Weber performed the ceremony before 75 guests.

★ ★ ★

Mr. and Mrs. Manford J. Malane of Allen street are parents of the bride. The bridegroom is the son of Mrs. William Dimas of Auburn avenue and William Fitzgerald of Holly.

The bride wore a floor-length gown of Chantilly lace featuring a Sabrina neckline and chapel-length train.

Her crown of sequined hearts held a fingertip veil in place. The bridal bouquet was an arrangement of white roses, stephanotis and orchids.

Barbara Moore as maid of honor wore an emerald green ballerina - length taffeta gown with an emerald green headpiece, and she carried an arragnement of pink carnations.

Bridesmaids Ampara Rubio and Joan Deter wore rose gowns similar to that of the honor attendant and carried rose carnations.

Bruce Hodgkins was best man. Richard Malane, brother of the bride, and James Malane, cousin of the bride, seated the guests.

For a luncheon at Rotunda Inn the bride's mother chose a blue lace dress with gray accessories and a corsage of cymbidium orchids. Mrs. Dimas' choice was a beige dress with brown accessories and a cymbidium orchid corsage.

NEW Hair Styles



MARIAN'S Beauty Shop
Now Open at
382 Orchard Lake Ave.
FE 2-7401

PARAMOUNT BEAUTY SCHOOL
11½ S. Saginaw, Eagle Theater Bldg., Pontiac, Mich
Enrollments Available in Day or Evening Classes.
Write, phone or call in person for Free Pamphlet.
PHONE FEDERAL 4-2352

Compare First...



...then select
Orange Blossom
Diamond ring prices and claims are easily misleading. It's best to compare to see exactly what you're getting. We know from experience that our Orange Blossom rings offer you the finest values quality for quality, styling for styling, finish for finish. Why not prove it to yourself? See our selection.
Optometrists — Jewelers
REDMOND'S
81 N. Saginaw FE 2-3612



Custom Drapery DEPARTMENT
• • •
Tailored for your room, with an added touch of elegance because they come from Spencer's. New, smart and exciting materials await you. Our Color Stylists and Home Consultants will be glad to bring samples to your home. (No obligation—of course). Choose from Fortisan, Fiberglas, Cotton, Rayon, Cornice Boards, Traverse Rods and Bamboo.
VENETIAN BLINDS WINDOW SHADES
Spencer's
FLOOR COVERINGS
3511 Elizabeth Lake Rd. FE 4-7775

Spring Forecast in Hair Fashion



Your hair style will be your secret weapon. Fresh, vivid, and a wide-awake sparkle will be yours with any one of our adaptations of the "Siren Lift" for Spring '58.
BETTY LE CORNU STUDIO
Air Conditioned
1062 W. Huron FE 2-5221 Park Free



DR. H. BUSSEY
Optometrist
Eyes Examined
Now Located at 43 S. Saginaw Next to Oakland Theater
FE 4-5211

The Very Latest in American and French Frames
To Fit Your Purse and Personality
DR. HAROLD BUSSEY, OPTOMETRIST

DESIGNERS HAIR STYLING . . . By Rose and Callie
PERMANENTS, from $5.00
CALLIE'S BEAUTY SHOP
116 N. Perry FE 2-6361

Free PERMANENT
★ Including Personality Haircut on This Special Only
Simply clip this coupon below, bring along a friend. No matter what permanent your friend chooses for herself, you will receive the same permanent FREE!

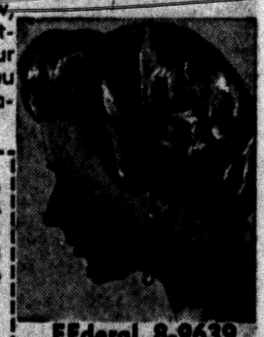

This coupon entitles bearer to free permanent, when accompanied by a friend who purchases a permanent. Free permanent will be of same value as permanent purchased by bearer's friend.
NAME .....
ADDRESS .....
Offer Valid Until March 15

FEderal 8-9639
With or Without Appointment
Hours 10 to 9

TEENAGERS and YOUNGER
MONDAY, TUESDAY and WEDNESDAY HAIR CUTS . . $1.00
donnell HAIR STYLISTS
Michigan's MIRACLE MILE

To Mark 50 Years

Celebrating their golden wedding anniversary Saturday are Mr. and Mrs. Clayton Thomas of Willard street. They have one son, the Rev. Dorman Thomas of Lapeer.

Fashion for Spring and the Mother-to-Be



Cleverly styled to conceal and flatter, these fashion-wise spring suits really make fashion news for ladies-in-waiting.

At Budget Prices

We believe we have the largest selection in the area.

The Little Shop

MATERNITIES

24 E. Huron St.

FE 2-7691

Beauty Clinic

by Edythe McCulloch

WINTER SKIN CARE

It will take constant care to keep a lovely, youthful appearance these winter days.

Winter winds, changing temperatures and steam heat all abuse our skin. Lavish use of skin or body lotion from head to toe will give you a good start. Rub well into elbows, knees and ankles. Follow this with a good night cream on face AND neck. Extra lubrication around the eyes at night.

Bath time is your best and easiest time of application.

Phone Edythe McCulloch Beauty Shop, FE 2-7431, 608 Pontiac State Bank



PEARCE FLORAL COMPANY

559 ORCHARD LAKE FE 2-0127

TWO DAILY DELIVERIES TO DETROIT AND INTERMEDIATE POINTS

Eat Foods That Are Essential to Health

Trim 'Empty' Calories From Diet

By JOSEPHINE LOWMAN

A Marathon entrant writes, "I am losing weight successfully. This is the end of my fourth week of diet and exercise, and the difference is already thrilling to me — and also to my husband.

"However, I want to be sure that I am planning my meals properly and not leaving out any essential foods. Which foods should I leave off? Which must I have?"

★ ★ ★

You've heard the song, "I Can't Give You Anything but Love, Baby?" Well, there are some foods which can't give you anything but calories, lady. That is not literally true, but the foods I am thinking of give you what nutritionists call "empty" calories. By this they mean the foods which are not essential to health.

Naturally, when on a reducing diet, you should try to obtain your calories from foods which are the best sources in the food classification to which they belong. You cannot afford the "trimmings" or "empty" calories if you seriously wish to lose weight attractively and safely.

The modern reducing diet is high in protein and minerals and vitamins. Lean meat or fish or fowl should be on the menu every day. Eggs are important items on the slimming diet because of their protein and mineral and vitamin content — and only for 75 calories an egg. Take yours boiled, baked or poached, not fried.

★ ★ ★

Two glasses of milk a day should be included, preferably skim or powdered fat-free milk. You must have some carbohydrates: Cereals, potatoes and bread. You can bake your potato and use skim milk on your cereal and avoid loading the butter on all items.

Of course you also need the citrus fruit juices and a variety of fruits and vegetables. You can have sugar in your coffee unless you drink many cups a day, and even a couple of small pieces of hard candy after your dinner. You CAN leave off cake, pies and pastry, cream sauces, fat meat, fried foods and tidbits.

Take average servings and no seconds. Eat a varied diet but smaller amounts!

If you failed to join my Eight-Week Self-Improvement Marathon and would like to do so for a loss of 15 to 20 pounds in eight weeks' time, send 10 cents and a stamped, self-addressed envelope with your request for the Marathon booklet. Address Josephine Lowman in care of The Pontiac Press.

★ ★ ★

Tomorrow: "A Grim, Tense Outlook is Unhealthy and Aging."

Thirteen New Members

New members were received when Fashionette Club met Tuesday evening in Adah Shelly Library.

★ ★ ★

Among those welcomed into the group were Mrs. Sam Jones, Mrs. Virgil Butler, Mrs. Jesse Villereal, Mrs. Alfred Martinez, Mrs. Harold Hopper, Mrs. Leslie Powell, Mrs. Anthony Van Linden, Mrs. Daniel Navarro, Mrs. Trinidad Sanchez, Mrs. Lee Baker, Mrs. Lowell Barrager, Mrs. Arnold Gibson and Mrs. Jerry Pena.

Mrs. Jones won the trophy for losing the most weight. Last week the trophy went to Mrs. William Woodruff.

★ ★ ★

It is the aim of each member to lose weight and to maintain an ideal weight, to provide moral support for other members, to improve personal appearance and to stimulate interest in hobbies and recreational activities.

Mexico's population gained 30 per cent from 1930 to 1950.

PERMANENTS

$6.50 up

Cutting Tints
Styling Bleaches

IMPERIAL BEAUTY SALON

219 Auburn Ave.
FE 4-2878

No Appointment Necessary

EDITH STENSON, Owner



MR. and MRS. C. A. OPDENHOFF

Married Saturday were Carol A. Collins and Charles A. Opdenhoff. She is the daughter of Mr. and Mrs. Elmer Collins, and the bridegroom is the son of Mrs. Lucille Opdenhoff.

Carol A. Collins Wears Lace and Net Over Satin

Candelabra, gladioli and carnations banked the altar of Sashabaw Presbyterian Church for the Saturday evening wedding of Carol A. Collins and Charles A. Opdenhoff.

★ ★ ★

She is the daughter of the Elmer Collinses of Clarkston, and the bridegroom is the son of Mrs. Lucille Opdenhoff of South Jessie street.

The bride was gowned in a floor-length dress of lace and net over satin, featuring a lace bodice with long sleeves, a fitted basque waistline and a cowl neckline.

She wore a small hat with scattered seed pearls and lace flowers, and a fingertip veil. Her bridal bouquet was composed of orchids and stephanotis on a lace-covered Bible.

★ ★ ★

Mrs. Richard Kern of Drayton Plains was the honor attendant and Marilyn Opdenhoff, sister of the bridegroom, was the bridesmaid. Both wore gowns of red nylon chiffon over net in ballerina-length with red carnations.

GOWNED IN WHITE

Flower maid Susan Long wore a white lace dress and carried a basket of pink and white sweetpeas.

★ ★ ★

J. W. Wright served as best man and James Collins, brother of the bride, and Henry Opdenhoff, brother of the bridegroom, seated the guests.

To receive guests at a church reception Mrs. Collins wore an ice blue silk sheath dress with pink accessories and a white and pink corsage.

The bridegroom's mother chose a medium blue wool dress with three-quarter-length sleeves, pink accessories and a corsage of pink and white flowers.

★ ★ ★

Before leaving for Chicago the new Mrs. Opdenhoff changed to a black wool jersey dress with a turquoise and black plaid silk skirt. The couple will live on Glendale avenue.



MR. and MRS. EVERETT STONER

Married Saturday evening were Lenora Lutz and Everett Stoner. She is the daughter of Mrs. Ida Lutz of Rochester, and the bridegroom's parents are Mr. and Mrs. David Stoner of Judson street.

Lenora Lutz Says Vows in Rochester Church Rite

St. John Lutheran Church in Rochester was the setting for the Saturday evening wedding of Lenora Lutz and Everett Stoner.

★ ★ ★

Mrs. Ida Lutz of Rochester is the bride's mother, and the bridegroom is the son of the David Stoners of Judson street.

Given in marriage by her brother, Edmund Lutz, the bride chose a ballerina-length gown of slipper satin featuring a sweetheart neckline, long, pointed sleeves and princess lines.

Her headpiece was a fitted cap which held an illusion veil, and she carried an orchid surrounded by shattered carnations.

★ ★ ★

Ruth Tyra as maid of honor wore a deep pink gown fashioned like the bride's with short sleeves.

Cousins of the bride, Mrs. Eric Hefel of East Detroit and Mrs. Delano Gunnarson, wore pale pink dresses like the honor attendant's for their duties as bridesmaids.

★ ★ ★

Richard Meadows was best man. Seating the guests were Thomas Kimmel and Carl Anderson of Mount Clemens, a cousin of the bride.

Catherine Hefel, in a dress similar to that of the honor attendant, served as flower girl and Verne Alan Ayers, nephew of the bride, was ringbearer.

★ ★ ★

To receive 125 guests at a church reception Mrs. Lutz chose a navy dress with navy and white accessories and a corsage of pink carnations.

After a trip to Ohio and Indiana, the couple will live on North Roselawn drive.

Lynn S. Colwell Married to Charles D. McMahon

Saturday at noon Lynn S. Colwell and Charles D. McMahon exchanged wedding vows in St. Michael Church. The Rev. Norman P. Thomas performed the ceremony.

★ ★ ★

The Harry A. Colwells of Second avenue are parents of the bride, and the bridegroom is the son of Mr. and Mrs. Orval McMahon of Mechanic street.

The bride was gowned in a white nylon tulle ballerina-length gown. Her short veil was held in place by a seed pearl crown, and she carried a crescent-shaped bouquet of pink carnations.

Genie Thompson, maid of honor, wore pink nylon tulle in ballerina-length and a pink nylon tulle picture hat. Her bouquet was a crescent-shaped arrangement of pink carnations.

★ ★ ★

Brother of the bridegroom, Richard McMahon, was best man, with Avery Findlay and Ray Oates as ushers.

The mother of the bride chose a gray silk shantung suit with a pink tulle hat and an orchid. Mrs. McMahon's choice was a blue wool dress with a black hat and an orchid.

Luncheon was served for the bridal party in Hotel Waldron. An evening reception also was held at the Hotel.

Cancer research has been under way in the U.S. for barely two generations.

ELKIN TRAVEL BUREAU

announcing

A Brand New Concept in EUROPEAN TRAVEL

Personally Conducted, All-Expense Tours to

EUROPE $685 And Up

35 DAYS -- 12 COUNTRIES

296 N. Hunter, Birmingham MI 6-2170

ONCE A YEAR SUPERB SPECIAL



5.00 CUSTOM COLD WAVE

Includes Shampoo and Finger Wave

$15 Wave NOW $10.00 COMPLETE

$20 Wave NOW $12.50

$25 Wave NOW $15.00

"WHERE SERVICE AND QUALITY ARE SUPREME" OPEN FRIDAY 'TIL 9 P. M.

No Appointment Needed! Immediate Service!

Andre Beauty Salon

2nd Floor Pontiac State Bank Bldg.

PHONE FE 5-9257

JUST SAY "Charge It"

FEDERAL'S

OPEN EVERY NIGHT UNTIL 9

Mon. thru Sat. 9:30 a.m. to 9 p.m.

Satisfaction guaranteed or your money back

Federal's expert corsetieres will fit you perfectly for comfort and figure flattery.



Figures perfectly 'neath your chemise-look fashions

Nite-n-Day

"Inches-Away"

girdle and panty

8.50

"CHARGE IT"

Don't be fooled . . . new chemise fashions call for *lots* of control in the *right* places and "Inches Away" by Nite 'n Day is just the self-lifting, self-flattening girdle to assure it! Satin elastic front, Leno sides, boneless. White. Sizes 25-32.

Matching panty 8.50

FEDERAL DEPT. STORES SAGINAW AT WARREN, PONTIAC

"Last night, I counted- (not sheep)" - says Don Herold

Last night I counted all those wonderful details that make my Beautyrest such a dream to own. Its deep resilient comfort, floating on those sweet comfy coils. Yes, indeed, I'm happy I own a Beautyrest. Why don't you?

Yours for Only $5.00 Monthly

You can see Beautyrest at--

LEWIS *fine furniture*

S. SAGINAW—CORNER of ORCHARD LAKE



Pontiac Press Photo

CAGE RHUMBA — The Press photographer's camera caught five pairs of legs doing what looks more like a rhumba on the basketball court. The music was sweet for Pontiac Central in the white trunks as the Chiefs routed Royal Oak Dondero, 74-46, with a display of hot shooting. It was Pontiac's 9th victory of the season and the 7th straight loss for Dondero.

PCH Rips Oaks, 74-46

Chiefs Get 9th Win of Season With 'Hot' Night

Williams Collects 22 Points Against Inept RO Dondero

Pontiac Central put together some hot shooting on a frigid night to defeat Oakland County rival Royal Oak Dondero, 74-46, before the smallest crowd in several years on the PCH court last night.

The Chiefs hit 32 field goals of 71 attempts for a 44 per cent shooting mark in a game which took only one hour and five minutes to complete.

★ ★ ★

Dondero however had some icy shooting by hitting only 25 per cent on 15 field goals in 64 tries.

Jerry Williams, a 6-2 senior, had the best night of his prep career in collecting 22 points. Williams bagged five of his first six shots and hit a total of 10 field goals in 16 attempts.

Three other Chiefs finished in the double figures, Harrison Munson scored 14 points and picked off 17 rebounds, while Charley Barge added 15 points and John Bandy 11.

Eleven players played for PCH while 10 saw action for Dondero. The Acorns were punchless for most of the game as Pontiac went out in front 17-7 and kept at least a 10 point spread through three periods.

It was Pontiac's 9th victory against five losses. Friday night the Chiefs travel to Bay City Central for a Saginaw Valley Conference game and next week Flint Northern visits the PCH court for the season finale prior to tourney competition.

The loss was the 7th straight for Dondero which now is 4-8 for the year, and in the series between the two schools, it was Pontiac's 20th win against nine losses.

★ ★ ★

The crowd was the smallest gathering in at least three years, and the game provided very little in the way of excitement.

Coach Art Van Ryzin however did get the opportunity to play the entire bench and give the reserves some experience in preparation for tournament competition.

One player missing was Dick Whitmer who did not dress because of illness.

PONTIAC	FG	FT	TP	ROYAL OAK	FG	FT	TP
Hayward	0	0-1	0	Paten'de	3	2-4	8
Wil'ams	10	2-2	22	Joyce	5	2-2	12
Skinner	2	0-1	4	Meadows	0	2-4	2
Munson	6	2-2	14	Malloy	2	1-3	5
Ale'nder	1	4-4	6	Kerr	1	5-7	7
Barge	7	1-3	15	Hornb'k	2	0-2	4
Bandy	5	1-2	11	Flippo	0	4-4	4
Davis	1	0-0	2	Eastw'd	1	0-0	2
Rob'tson	0	0-0	0	Roy	1	0-0	2
Totals	32	10-14	74	Totals	15	16-26	46

Score by Quarters

Pontiac	20	18	20	16—74
Dondero	11	14	8	13—46

2nd Mat Card Here Tonight

Pontiac's second professional wrestling show of the year will be held tonight at the city Armory. Starting time is 8:30 p.m.

An Australian tag-team match pitting the Donovan Brothers from Canada against Jim Hady and Joe Smith of Battle Creek will headline the three-bout program.

Other matches are Martino Angelo of Buffalo vs. Ted Marshall of Pittsburgh and Dino Bravo, the Italian giant, against Irish Sampson, the "pride of Dublin."

Tickets may be obtained at Griff's Grill or the Armory. The bouts are sponsored by the 107th Ordnance Company of the Pontiac National Guard.

SPORTS



Pontiac Press Photo

GOING SOME PLACE? — Pontiac's Bill Hayward (40) has to detour around John Meadows of Royal Oak Dondero in their game on the PCH court last night. The Chiefs won, 74-46.

Cage Results

MICHIGAN HIGH SCHOOL BASKETBALL

Allegan 56, Vicksburg 29
Airport Community 54, Huron 37
Almonth 62, New Haven 40
Battle Creek Lakeview 85, Adrian 78
Cheboygan 42, Pellston 40
Carson City St. Marys 44, Sheridan 43
Caro 68, Sandusky 55
Cass City 69, Vassar 57
Clinton 43, Summerfield 37
Coldwater 50, Sturgis 44
Dryden 65, Brown City 54
Dewitt 58, Laingsburg 57
Delton 60, Middleville 43
Dundee 95, Chelsea 57
East Detroit 66, Roseville 47
East Lansing 57, Marshall 39
East Jackson 55, Jackson St. Marys 54
Flint Northern 63, Bay City Central 60
Frankenmuth 54, Michigan Luthern 52
Flat Rock 66, Ypsilanti Roosevelt 60
Fraser 72, Romeo 54
Ferndale 58, Royal Oak Kimball 30
Grand Rapids Central 60, Grand Rapids Catholic 58
Grand Rapids Christian 61, Grand Rapids Ottawa 52
Holland Christian 57, Zeeland 50
Hanover 49, Spring Harbor 39
Hudson 67, Blissfield 33
Holt 62, Williamston 50
Inland Lake 44, Wolverine 39
Ithaca 51, Breckenridge 34
Kalamazoo Christian 65, Richland 51
Lakeview 75, Reed City 57
Leroy 54, Luther 46
Leelanau St. Marys 69, Elk Rapids 38
Lake City 54, McBain 45
Lake Orion 50, Oxford 45
L'Anse Cruse 57, Country Day 47
Lawton 60, Martin 39
Lansing Everett 62, Okemus 51
Lansing St. Marys 57, Howell 52
Mackinaw City 62, Alanson 42
Midland 54, Saginaw Arthur Hill 47
Merrill Sacred Heart 75, Saginaw Holy Family 30
Marlette 58, Bad Axe 44
Maple Grove St. Michael 47, Millington 46
Manchester 60, Brooklyn 33
Mount Morris 62, Ortonville 58
Olivet 38, Lake Odessa 32
Orchard Lake St. Marys 53, Pontiac St. Michaels 42
Onsted 52, Morenci 50
Pigeon 58, Sebewaing 39
Pontiac 74, Royal Oak Dondero 46
Rogers City 60, Onaway 46
Rochester 62, Milford 45
Saranac 60, Carson City 57
Stanton 58, Remus 57
South Haven 66, Otsego 44
Saline 59, Ann Arbor University High 53
South Lyon 33, Fowlerville 39
Stockbridge 54, Jackson St. Johns 48
Three Rivers 70, Albion 58
Ubley 49, Unionville 41
Walled Lake 56, Cranbrook 53
Watervliet 64, St. Joseph 52
Ypsilanti Lincoln 59, Milan 51
Ypsilanti 50, Ann Arbor 45

Lane Undaunted by Irate Fans

Angry Phone Calls Received Following Deal

Trade Sending Popular Jim Hegan to Detroit Defended by Indian GM

CLEVELAND (AP)—General Manager Frank Lane of the Cleveland Indians was undaunted today by the reaction of irate fans to his trade of catcher Jim Hegan to the Detroit Tigers.

Hegan, a member of the Tribe since 1941 and one of the most popular players ever to wear an Indian uniform, was sent to the Tigers yesterday in a four-player, no-money trade which Lane said was designed to bring more youth into the Wigwam.

★ ★ ★

Detroit gave the Indians J. W. Porter, 25, a catcher of considerable promise, and Harold Woodeshick, a 25-year-old southpaw, in exchange for Hegan and southpaw Hank Aguirre.

Soon after the deal was announced by Lane a few irate fans called the ball club office and vowed not to attend a baseball game here this season.

Lane's comment to the fan reaction was that he woud be more popular in Cleveland if the Indians win ball games than he woud by running "an old folks club."

"Anytime I have the opportunity to trade a 38-year-old catcher for a 25-year-old catcher with great potential, I have to make the deal despite what people say," Lane said.

★ ★ ★

Hegan, who will be 38 in August, was upset by the deal.

"I hate to leave after all these years," said the soft spoken Irishman. "It has been such a long time. My home is here and everything.

'If it's any consolation, I'm glad I'm going to Detroit. It's a nice place to play and it's a promising club. But I'm still going to miss the Indians."



AP Facsimile

NOW A TIGER — A Cleveland Indian for 17 years, catcher Jim Hegan toys with a couple souvenirs at his home in Lakewood, Ohio, after hearing the news that he was traded to the Detroit Tigers. The glove is a bronzed mitt which he received after catching one of three no-hitters for Cleveland.

Yardley Hits 48 Points as Pistons Defeat Nats

DETROIT (AP) — George Yardley, held to 14 points in the first half, picked up 34 in the second to come within four points of his career mark and lead the Detroit Pistons to a 120-98 National Basketball Assn. victory over Syracuse last night.

Yardley, the NBA's leading scorer, got only three points in the first quarter and 11 in the second quarter but picked up 23 in the third and another 11 in the fourth for a 48-point total.

His career-high of 52 points was set against Syracuse earlier this year.

The Pistons, who won their 26th game against 36 losses, trailed Syracuse through the first period. They fought back to a 35-35 tie with five minutes gone in the second quarter and never fell behind again.

★ ★ ★

The Nationals, led by Al Bianch's 22 points, played the entire second half without player-coach Paul Seymour who was ejected by referee Norm Drucker.

It was the fourth time this season that Seymour has been tossed out of a game for arguing with officials. Three times were at Olympia Stadium.

The Boston Celtics were at Madison Square Garden to play the New York Knickerbockers last night and Big Bill Russell, Boston's 6-foot-10 center, led the Celts to a 113-111 victory.

Russell was all over the floor, picking off rebounds at a record pace, blocking numerous shots with unbelievable reflexes and timing and all the while maintaining a 17-point scoring average.

In yesterday's other NBA game, the St. Louis Hawks reduced their magic number for clinching the Western Division title to three with a 118-98 whipping of the Minneapolis Lakers as Bob Pettit scored 33 points.

From The PRESS BOX

Dean Wilson will welcome any offer for old bed springs.

No, the Chief track coach hasn't turned junk collector. He wants the springs to set up a pole vault practice area indoors. He will cover the springs with mats and soften the landing of the pole vaulters working indoors.

★ ★ ★

The Armada-Imlay City basketball game set last night at Imlay was postponed at the request of Armada due to blocked up roads between the towns caused by the recent severe weather. The game will be played tonight if the roads are cleared, or if will be canceled.

★ ★ ★

Joe Kling has been rated one of the top bowlers at the new Maple Lanes alleys in Walled Lake and now is also one of the most consistent. Carrying a 170 average, he hit exactly that total in three successive games for a triplicate.

★ ★ ★

Bruce Sias of Drayton Plains made his debut with the Central Michigan swimming team at the start of the second semester by finishing second in the 440-yard freestyle in his first intercollegiate meet. He also swims in the 220 freestyle.

★ ★ ★

Birmingham recreation department's spring swimming sessions will begin registrations Monday with a $2.00 entry fee for the 10-week period. They are open only to Birmingham residents.

★ ★ ★

St. Louis Hawk pro cager Cliff Hagan is called "Li'l Abner" by his teammates due to his Kentucky drawl. The tall, dark and handsome cager has the female fans consistently howling with their "Elvis" screeches.

★ ★ ★

Newly acquired Milwaukee pitcher Don Kaiser has been turned down three times at the Army induction center for bad knees, a bad back and a pair of bad ears but the Braves feel confident there is nothing wrong with his right arm.

★ ★ ★

Ferndale's unbeaten freshman basketball team is being sparked by a standout performer named Gary Burkhart. His father, Roy, coaches the Dale varsity.

★ ★ ★

This week's Sporting News carries a feature story on the National Basketball Association rookies and Pontiac gets a lot of attention with its native son Guy Sparrow listed as one of the three best candidates.

★ ★ ★

An exhibition Class D City League basketball game between the Westsiders and Central Christian will be held tonight at 7 o'clock in the Lincoln Junior High gym. St. Vincent de Paul, the Westsiders' scheduled league opponent, has dropped out of the circuit.

Lane, McHale Keep Line Busy

Phones Get Workout Before Trade Agreement

DETROIT (AP) — Telephone company stock might take a tumble now that Frank Lane of the Cleveland Indians and John McHale of the Detroit Tigers have completed their long-awaited player trade.

These two men, who have done at least as much for the telephone as Don Ameche, wound up countless hours of conversation yesterday with the announcement that catcher J. W. Porter and pitcher Hal Woodeshick are going to the Indians for pitcher Hank Aguirre and catcher Jim Hegan.

"I'd estimate — conservatively — that Frank and I have had about 50 phone conversations in the last two or three months," said McHale after the deal was completed. "Sometimes he'd call two and three times a day."

The busy Lane, who knows no schedule, would call at all hours.

"He'd call at 6 or 7 in the morning, at noon or at midnight," said McHale. "It didn't make any difference to him. Sometimes I'd be feeding our 9-month-old baby a bottle with one hand and holding the phone with the other."

★ ★ ★

After completing the trade, McHale boarded a plane and went back to the Tigers' spring training base in Lakeland, Fla.

Today he was set to tackle the salary differences with Harvey Kuenn, who figures to be the club's toughest problem. McHale offered Kuenn a sizable cut from his $30,000 salary, then boosted it slightly in subsequent negotiations. Still, Kuenn is not satisfied.

"I don't think we'll have any real trouble," McHale guessed.

After announcing the trade, McHale talked with Hegan by telephone and said Hegan agreed to sign. McHale quoted Hegan as saying he was "glad to be with the Tiger organization."

★ ★ ★

McHale said he doubts if the Tigers will make any more player deals "for a while now."

But the youthful general manager still is eager to trade.

Chicago Sees 107 Victories in '58

Sox Count Wins to Pennant

CHICAGO (AP) — The Chicago White Sox, pleasantly satisfied over their reinforced pitching staff, might be counting their blessings a bit too soon.

Predicting another first division finish and possibly the pennant, White Sox brass yesterday pointed at 107 Major League victories compiled last year by what will be their 1958 pitching staff.

However, the Sox failed to mention that these same pitchers were charged with 83 Major League losses.

That's a total of 190 games and only 154 are scheduled in the big leagues.

★ ★ ★

Vice president Chuck Comiskey said at the Sox "get-way" luncheon that pitching is "60 per cent" of a ball club.

Taking the conservative 60 per cent figure, Comiskey said "that percentages can be considerably higher as we can back up our pitchers with the best keystone combination in the leage (Nelson Fox and Luis Aparaicio) and the fact that we play 77 games in spacious Comiskey Park is a definite aid to a pitching staff."

The added pitching strength was acquired in trades which gave the Sox the veteran Early Wynn from Cleveland and Ray Moore from Baltimore. In the process the Sox dealt off Minnie Minoso to Cleveland and Larry Doby to Baltimore.

★ ★ ★

Wynn will be an addition to the starting corps which already boasts Billy Pierce (20-12), Dick Donovan (16-6), Jim Wilson (15-8), Bob Keegan (10-8) and Bill Fischer (7-8). Wynn, a big righthander, had a 14-7 record with sixth-place Cleveland last season.

Moore, a righthanded relief specialist who was 11-13 with the Orioles will be used in the late innings to protect any lead the Sox might have piled up.

"We lost 27 games in the late innings last year," pointed out Comiskey, "eight in the eighth inning. Nine in the ninth inning and ten in extra innings."

The Sox finished in second place, eight games behind the Yankees but were only four in back when the New Yorkers clinched the flag.

The Sox appear to have the necessary pitching but those 107 victories and 83 losses still make up 190 games and their schedule is made up of only 154 games.

Cage Results

TUESDAY'S COLLEGE BASKETBALL

Holy Cross 55, Providence 51
St. Peters, N.J. 96, Manhattan 87
St. Bonaventure 86, St. Vincent, Pa. 69
Fordham 111, New York AC 62
Brown 74, Yale 67
Columbia 70, Rutgers 66
St. Josephs, Pa. 92, Delaware 73
Connecticut 86, Mass. 72
Westminster, Pa. 89, Baldwin Wallace 77
North Carolina 81, N.C. State 69
Wash. Lee 72, The Citadel 66
Maryland 69, Virginia 56
Tenn 84, Georgia Tech 65
Virginia Tech 90, Davidson 58
Memphis St. 68, Florida St. 51
Depaul 69, Canisius 63
Loyola, Ill. 63, Wash. St. Louis 50
Oberlin 85, Western Reserve 60
Ohio Northern 71, Bluffton 67
Kalamazoo 81, Calvin 71
Texas Tech 93, Texas 66
Baylor 70, TCU 64
SMU 70, Rice 59
Hardin Simmons 59, West Texas 57
St. Marys, Calif. 61, Santa Clara 58
Gonzaga 75, Whitworth 72
COP 63, San Jose St. 61
San Francisco St. 56, Sacramento St. 44

Utica Bows to Lakeview

Utica bowed to Lakeview, 65-54, in a Bi-County League basketball game last night at Lakeview. All five Lakeview regulars hit double figures, led by Cliff Kistner's 20 points, as Lakeview remained in a 1st place tie with Warren, which scored a 52-37 victory over Center Line yesterday.

Clawson Tops Oak Park

Clawson came from behind with a 23-point uprising in the 4th quarter for a 57-49 victory over Oak Park last night in a high school basketball game at Clawson. It was Clawson's 5th win in 12 starts and evened Oak Park's record at 7-7.

City Cage Slate

CITY BASKETBALL LEAGUES

Tonight's Games

Class A at Madison Junior—Southfield vs. Shaw's Jewelers, 8:30 p.m.
Class B at Madison Junior—Merchants vs. Boys Club, 7 p.m.
Class D at Lincoln Junior—Westsiders vs. Central Christian (exhibition), 7 p.m.; Whiter's Electric vs. Pontiac Boys Club (American), 8 p.m.

Thursday's Games

Class A at Pontiac Central—CIO Local 594 vs. Lakeside Royals, 8:30 p.m.
Class B at Pontiac Central—Booth Homes vs. Griff's Grill, 7 p.m.

WATERFORD BASKETBALL LEAGUE

Tonight's Games

No games scheduled.

Thursday's Games

At Crary Junior High—Johnson & Anderson in exhibition game at 7:15 p.m.; Junior Chamber of Commerce vs. Drayton Drug, 8:30 p.m.

14th Straight Win for Maple Tankers

One pool record and a new pool and school mark were set Tuesday night as Birmingham High swimmers chalked up their 14th straight dual victory for the season, 66-30 over Hazel Park. Meet was in the Maples' pool, and also marked the 21st dual victory for coach Jay Myers' team without defeat.

Dave Rider's 1:13.8 for the 100-yard breaststroke is a pool record. Pete Sintz, Tom Bechtel, Dave Smith, Bill Buick swam a record 1:35.8 200-yard freestyle relay, which also bettered by a half second the last year's state time for the event.

Other Maple winners: Sintz, 50-yard freestyle; Jim Peters, 100-yard butterfly; Bechtel, 200-yard freestyle; Jim Walls, 100-yard backstroke; Fred Wickham, diving; Walls, Rider, Peters and Les Harber, 200-yard medley relay. Only Hazel Park first—Dyker, 150-yard ind. med.

PCH Wrestlers Pin Waterford

Pontiac and Walled Lake turned in impressive showings to post wrestling victories yesterday.

The Chiefs lost only in the 145-pound class in walloping Waterford for the 2nd time in a week 45-5 for their 4th straight win. Walled Lake trimmed Wayne 42-10.

Little Bobby Kiser's 1st triumph of the season in the 97-pound class got Pontiac off to an easy victory. Four Chiefs had pins.

The only Waterford victor was Mel Farrar. He scored a pin over Jerry Fields to avoid a shutout for the Skippers.

Walled Lake turned in its best performance with Pat Gizzi, Bob Brown, Gary Eskelinen and big Jim Petty all taking pins.

PONTIAC-WATERFORD RESULTS

103—Pontiac won by forfeit.
97—Kiser won over Dave Serman, 3-1
112—Ernie Slade (P) pinned Gary Cosey, 2nd round.
120—Ralph Clausen (P) decisioned Wayne Wilson, 13-0.
126—Dave Payne (P) pinned Mike Hubbell, 1:34 of 3rd round.
133—Tom Osler (P) won over Jack Comas, 5-2.
138—Erasmo Trevino (P) defeated Mike Ewer, 9-5.
145—Farrar (W) pinned Fields, 1:13.
154—Sam Liscombe (P) decisioned Bill Loveland, 8-5.
165—John Herron (P) pinned Ron Crowe, 1:07 of 3rd round.
175—Pontiac won by forfeit.
Hvy—Duane Thomas (P) pinned Dick Danfield, 1:33 of 2nd round.

NBA Standings

EASTERN DIVISION

	Won	Lost	Pct.
Boston	42	18	.700
Syracuse	35	26	.574
Philadelphia	29	28	.509
New York	30	31	.492

WESTERN DIVISION

	Won	Lost	Pct.
Cincinnati	27	33	.450
Detroit	26	36	.419
Minneapolis	16	45	.262

WEDNESDAY'S GAMES

Philadelphia vs. Boston at Syracuse
New York at Syracuse
Detroit at Minneapolis

TUESDAY'S RESULTS

Boston 113, New York 111
Detroit 120, Syracuse 98
St. Louis 118, Minneapolis 98

THURSDAY'S SCHEDULE

Syracuse vs. Philadelphia at Boston
Cincinnati at Boston

Rams Upset by St. Francis

Eaglets Trample Mikes

By H. GUY MOATS

St. Michael and Orchard Lake St. Mary's cagers tangled for the second time this season last night on the Eaglets' floor, and the Shamrocks were trampled again, 53-42. Eaglets crushed Bob Mineweaser's club 47-39 in the first meeting.

★ ★ ★

Gene Wright's St. Frederick Rams also caught a Tartar in St. Francis de Sales in the Detroit club's gymnasium. The Pontiac quintet never got in front, trailing 22-12 at halftime. Loss was the Rams' fourth against eight wins.

It was one of those bad nights a club runs into once in a while, Rams suffering from poor foul shooting for one thing. They missed 15 in 21 tries. Jack Phendt with 15, John Seip with 10 led the winners. Dick Nichols had 9 for Rams.

But it wasn't an easy victory for Rev. John Rakóczy's quintet despite the final count.

Shamrocks led throughout the first half, and up to the last minute of the 3rd period, when Stan Goisdzinski's layup in the last 30 seconds broke a 37-37 tie. From there on, however, Shamrocks never caught up and the Eaglets kept on boosting their margin.

★ ★ ★

Eaglets had been in front only briefly, just before the 3rd period tie, which Don Mountain engineered after Stan Moniuszko's jump shot made it 31-30 for St. Mary's.

Goisdinski and Moniuszko paced the winners with 18 and 14 points, respectively, while Shamrocks' best was Mountain with 13.

ST. MARY (OL)	FG	FT	TP	ST. MICHAEL	FG	FT	TP
Goisdz'i	7	4-6	18	Mine'sr	3	2-3	8
Monius'o	6	2-4	14	Mount'n	5	3-4	13
Wlod'ski	3	[illegible]	[illegible]	Robak	4	1-5	9
Macie'ski	2	[illegible]	[illegible]	Campbell	2	2-6	6
Witkor	4	0-1	8	Dabbs	2	2-3	6
	22	9-20	53		16	10-21	42

Score by Periods

St. Mary (OL)	12	10	17	14—53
St. Michael	16	12	9	5—42

Lakeside Maintains Lead in 'C' League

Lakeside retained its two-game lead in the Class C division of the City Basketball League with an easy 53-34 victory over Town & Country Lounge last night at Madison Junior High.

★ ★ ★

The Pontiac Police, Lakeside's nearest rival, made Bud & Lou's Bar a 44-36 victim in yesterday's other "C" game.

In Class D American division action at Lincoln, unbeaten Auburn Heights Boys Club raced to a 47-22 conquest of Central Christian for its 9th win and Jack's Bar & Grill trounced Perry Park, 53-33.

I-L Mat Meet on Thursday

The first conference wrestling meet of the Inter - Lakes league will be held Thursday afternoon and evening at Anderson Junior High School in Berkley.

Walled Lake, Waterford, Southfield, Farmington, Van Dyke and host Berkley will be the schools battling for the team championship. Team and individual awards will be made following the event.

Meet director Lloyd Houden has announced plans to begin the action at 4 p.m. and continue until all weight classes have concluded.

Competition will be in 12 weight divisions ranging from 97 pounds to the heavyweights.

★ ★ ★

Berkley is rated the slight favorite with a strong Farmington aggregation figured a strong threat followed by Southfield. The other entries are 1st year mat teams but could cause some surprises.

Crisler Offers Athletic Plant for 1964 Games

Michigan Boss Suggests Big Stadium if Detroit Can Land Olympics

ANN ARBOR (AP) — Fritz Crisler, University of Michigan's athletic director says he is willing to offer Michigan's athletic facilities if Detroit is successful in its bid for the 1964 Olympic games.

Crisler adds that there are many more "fs."

No one officially has approached him about the possibility. Crisler says he is not giving it any serious thought. He says:

"The whole thing is too iffy.

Huge Michigan Stadium with its 101,001 seating capacity, does not have a running track. A small one could be constructed. Whether it would be suitable for Olympic track events is another "if."

Michigan's pool, scene of next month's NCAA swimming meet, would be ideal for Olympic competition.

University dormitories would prvide a tailor-made Olympic Village. The games are held in the summer when most students are vacationing. But Crisler says he has not spoken to dorm authorities.

The complex pattern of "ifs" arose when the Michigan Daily, a campus publication, asked Crisler if he would be willing to offer facilities. Crisler answered yes.

State Rep. John B. Swainson (D-Detroit) recently proposed that a 100,000-seat stadium be constructed at the Michigan State Fairgrounds in Detroit to beef up the Motor Citys Olympic bid. Swainson placed a bill before the legislature asking a 15 million dollar bond issue for the stadium.



AP Facsimile

CREASED NOSE — Ed Hurley gets his nose creased by the mitt of opponent Lyle Smith in a Golden Gloves match in Minneapolis last night. Hurley won a three-rounder on a decision.

Jones Will Run in AAU

YPSILANTI, Mich. (AP) — Hayes Jones, brilliant Eastern Michigan College track star, from Pontiac will fly to New York Friday to participate in the national AAU track and field meet on Saturday.

Jones, a multi-event star, will compete only in the 60-yard high hurdles.

Prize Awards Listed for Saturday Finale

The mens champion of the 1958 Bowlerama will earn himself a total of $475.50 in prize money Saturday at the Huron Bowl championships.

This is more than $25 than the guaranteed $450 as result of a share of the percentage of entries.

A total of 60 men, which is all of the qualifiers, will share the prize fund for at least $10.

Sixteen women will share the fund in their division with $250 going to the champion.

* * *

In event of a tie for the championship in either division, there will be a three-game roll-off between the tied bowlers.

The winner will then be considered the champion and the loser considered the runnerup based on total handicap score.

There will be no roll-offs for ties in other places. Handsome desk sets will go to the winners and runnerups, plus bowling shoes to the high actual series in each division.

* * *

One roll-off is already slated to take place between Frank Roosen of Birmingham and Harold Hintz of Rochester for the actual series prize of the qualifying round. They will roll one-game for the bowling ball.

Following the championship rounds, all bowlers are requested to be present for the presentation of prizes and awards at 4:00 p.m. in the "300" Lounge of Huron Bowl.

Three men qualifiers were missed in yesterdays printed list of finalists. Bill Bull, Elton Losey and Lou Koprince will please report for the championships Saturday to their respective squads which will be printed Thursday.

* * *

MEN'S DIVISION

1.	$475.50	4.	$100.00
2.	$250.50	5.	$ 75.00
3.	$150.50	6.	$ 50.00
7.	$30.00	34.	$10.00
8.	$20.00	35.	$10.00
9.	$20.00	36.	$10.00
10.	$17.50	37.	$10.00
11.	$17.50	38.	$10.00
12.	$15.00	39.	$10.00
13.	$15.00	40.	$10.00
14.	$15.00	41.	$10.00
15.	$15.00	42.	$10.00
16.	$15.00	43.	$10.00
17.	$12.50	44.	$10.00
18.	$12.50	45.	$10.00
19.	$12.50	46.	$10.00
20.	$12.50	47.	$10.00
21.	$12.50	48.	$10.00
22.	$12.50	49.	$10.00
23.	$12.50	50.	$10.00
24.	$12.50	51.	$10.00
25.	$12.50	52.	$10.00
26.	$10.00	53.	$10.00
27.	$10.00	54.	$10.00
28.	$10.00	55.	$10.00
29.	$10.00	56.	$10.00
30.	$10.00	57.	$10.00
31.	$10.00	58.	$10.00
32.	$10.00	59.	$10.00
33.	$10.00	60.	$10.00

WOMEN'S DIVISION

1.	$250.00	7.	$10.00
2.	$125.00	8.	$10.00
3.	$ 75.00	9.	$ 7.50
4.	$ 35.00	10.	$ 7.50
5.	$ 20.00	11.	$ 7.50
6.	$ 12.00	12.	$ 7.50
		13.	$ 7.50
		14.	$ 7.50
		15.	$ 7.50
		16.	$ 7.50

Waterford Race Still in Two-Way Deadlock

Ryeson's Super Market and White Swan both triumphed in Waterford Recreation League basketball games last night at Crary Junior High to remain tied for 1st place. Each team has a 6-2 record.

Ryeson's defeated Hutchinson's Mobile, 48-43, behind the 21-point effort of Cecil Dumbrigue. Dennis McConkey also scored 21 points to lead the Swan quintet to a 76-50 victory over M59 Sunoco Service.

HARWOOD CUSTOM TAILORS & CLOTHIERS

TOPCOATS

FINAL REDUCTIONS!

UP TO 1/2 OFF

HURRY! HURRY!

908 W. HURON at TELEGRAPH FE 2-2300

Car & Truck Rentals

SAUNDERS Drive-It-Yourself SYSTEM

ALL 1957 CARS Automatic Transmission Radios—Heaters

LIFT GATES—PADS VANS—STAKES—

Rates for an hour, day, week or month or year — whether a new car or truck you only pay for what you actually use. For information, reservations or free local delivery call FE 8-6811.

Operated Locally by MAZZA'S MOBIL SERVICE

Paddock and Pike Streets FE 8-6811

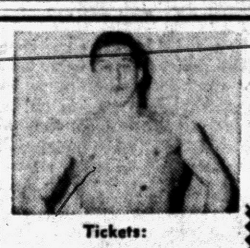

ALL STAR WRESTLING AT THE ARMORY

WED., FEB. 19—8:30 P. M.

CHILLS—THRILLS—ACTION

TRIPLE MAIN EVENT with Australian Tag Match

Tickets: GRIFF'S GRILL OR ARMORY PHONE



. . . or can't you?

THEN GET OUR BRAKE SPECIAL!

BRAKES RELINED

Includes Labor & Lining

Also Inspect Wheel Cylinders

$16.95

PACK FRONT WHEELS

ROAD TEST CAR

ALL FORD HYDRAULIC BRAKES

Other Makes at Comparable Low Prices



HAROLD TURNER, INC.

"Your Friendly Ford Dealer"

464 South Woodward, Birmingham MI 4-7500



SPOT LIGHTING PONTIAC'S SHOW CARS

Direct From The Detroit Auto Show

Featuring

A Specially-Styled Bonneville Convertible

Featuring Leopard Skin-Upholstered Bucket Seats and Side Panels and Luxurious Golden Cameo Colored Exterior.

Pontiac Golden Jubilee

Other Show Cars

Plus, Complete

VAUXHALL LINE

VICTOR

CRESTA — Deluxe 6

DOORMOBILE

BEDFORD VAN

OPEN DAILY 8 A. M. to 9 P. M

SATURDAY 8 A. M. to 5:30 P. M.

SPECIAL During Show Only

Pontiac Chieftain Two-Door

With

- HEATER
- DEFROSTER
- WINDSHIELD WASHERS
- OIL FILTER

$2299.00

DEAL NOW!

Pontiac Retail Store

65 Mount Clemens St. Factory Branch

Along the Outdoor Trail

H. GUY MOATS, *Outdoor Editor*

He's a Rare Bird!

The 'Looker' Gains Winter Sports Place

An unusual bird is the winter sports enthusiast. His plumage is colorful, his tastes vigorous and his normal habitat is a snow covered slope or warming shelter. He often may be identified by his shrill cry of "T-r-a-a-a-a-c-k!" He may also be found from time to time beside a hole in the ice, wee fish-pole in hand, noncommital about his luck.

At the first sign of snow the species begins kneading the hearth rug with his toes, eager to test his mettle at a zillion miles an hour (at least) down the hills of Michigan's 64 winter sports centers.

But, according to the Michigan Tourist Council, there is a mutation of the species which now is growing in population. He is known only as "The Looker," and he takes his pleasure from the sheer beauty of nature—even at 20 degrees below zero.

Most prominent recognition feature is camera slung for quick use and his whispered call, "Wonderful view! Wonderful view! He invariably repeats himself.

He is at once less flamboyant and more aesthetic in his tastes than his more vigorous relative, but no less courageous. He will ignore the coldest weather, wear the biggest snowshoes this side of the continental divide and slog through the deepest forests in the state just to look at a quiet hill, brooding in its white shawl of new snow, a lonely lake, a waterfall sculptured into fantastic crystalline beauty by the deft hands of winter.

"The Looker" is a quiet one, but still waters (or snow) run deep, and his numbers have become legion.

While the Michigan Tourist Council is busy computing proof that the state's 375,000 skiers will spend $12 million this winter, that 77,000 fishing trips to Houghton Lake last winter amassed 344,000 hours of angling on this one lake, The Looker is quietly looking over the Council's shoulder at a cardinal perched in the crown of a snow-laden spruce.



GOOD PALS — Duke, a German pointer with webbed feet, who first "adopted" a horse at the home of Leon Roach, Lake Orion, has himself become "adopted" by the Roachs' cat, Blackie, with whom he is shown above. Duke was owned by John Bouck of Orion, who gave him to the Roachs when the dog kept returning there after his first visit.

Covers 10 County Area

State Trapper-Instructor Busy Officer

Michigan's eight Conservation Department trapper-instructors, one of whom is located in the Pontiac area, cover a lot of territory in handling the varied and spread-out duties in each man's district. The job is an unusual, and interesting one.

★ ★ ★

These specialized-career officers handle all complaints regarding wild animals, such as predator damage, invasion by beavers of drains, raccoons getting into homes, and similar matters involving squirrels and other animals.

Working in an area of some 10 counties in the eastern and southeastern parts of the state, from the Thumb to the Ohio line, keeps Tom Brooke, genial officer, mighty busy, especially during the spring and summer. Brooke, who lives in Clarkston, says his "cases" average between 250 and 300 each year. He has been with the Conservation Department as a trapper-instructor for 13 years, last five in this area.

"Just now complaints are few," Brooke says. "They're mostly about beavers getting into and clogging drains in the Thumb area, killing timber and damaging farm lands. Usual treatment is to move the offending animals to other areas by live trapping."

★ ★ ★

Muskrats provide many calls in the early spring, from lake residents whose lawns are damaged by the 'rats. But it's the nocturnal raccoon, who gives the biggest trouble.

"Like the one that got into a chimney, bore a litter and then tore out bricks to get inside the home, where considerable damage was done," Brooke explained. Or, in another instance, where on one compaint he found a fox squirrel, flying squirrel, and a swarm of bees! all plaguing one family. "The complaint in this case," said Brooke, "first was about a coon tearing shingles off the roof."



Pontiac Press Photo

TRAPPER — Thomas (Tom) Brooke, Clarkston resident, and a Michigan Conservation Department field officer for many years, is one of 8 current state trappers, an unusual job on which he covers a big part of southeastern Michigan. His work is seldom publicized.

'58 Boat Show Set to Start This Weekend

Exhibits, Features to Be Far Better Than Last Year's Event

Detroit's second major boat show, an annual exhibit in the Detroit Artillery Armory on Eight Mile Road, near Northland, Feb. 22-March 2, is filling more than 200,000 square feet of floor space with boats, engines, accessories, educational and historical displays and features; far exceeding the first exposition in 1957.

★ ★ ★

Everything from small prams to high priced cruisers, not to mention the finest in model sail and power boats, will be shown.

Some of America's most famous boat trophies will be displayed, including the Gold Cup (from Seattle) and the Harmsworth.

Feature displays include the world's fastest outboard race boat, a boat that flies, a boat that has gone 50,000 miles non-stop day and night, an air-sea rescue helicopter—even an iceboat.

Between the small and large boats is to be an eye-filling welter of shining craft interestingly designed and manufactured of wood, steel, fiberglass, aluminum and plywood. The entire exposition will well reflect Michigan's more than 400,000 pleasure boats, 151,000 of which are in the Detroit area; figures that place Michigan second to New York state in the nation.

★ ★ ★

The "fastest outboard" will be exhibited only February 22-23 because it first was pledged to San Francisco's show. Danny Foster, who obtained it for two days for Detroit, will be in charge of the display. Foster has been timed at 95 mph in the craft and expects to do 105 mph, for a new world record, in trials to be held later, from Raleigh, N. C., for the show.

★ ★ ★

The "boat that flies," a helicopter adaptation, is being flown here

The organizational meetings, held at the armory during the show, will be productive of news and features of interest to everybody in boating. Two organizations are to start halls of fame.

3 Big Events for Riflemen

Three top rifle-shooting events have been scheduled for Oakland County Sportsmen's Club marksmen and markswomen, starting May 17-18 with the 300 meter free rifle tryouts for the international rifle team. Team when selected, will be composed of the five best marksmen in the U. S. It will tour the U. S., Europe and elsewhere.

★ ★ ★

On May 25, the outdoor National Rifle Association regional rifle match will take place also at OCSC, a preliminary to the national championships.

OCSC will be host June 15, to the Great Lakes district outdoor small-bore rifle matches, which are open to shooters from the Great Lakes area.

Little Stories About Outdoors

Former OCSC editor and photographer, Howard Shelley shows his engaging wildlife color film "Magpie Trails" at tonight's Multi-Lakes membership meeting. M-L also holds its annual president's banquet Saturday night in the clubhouse at Reed's lake.

★ ★ ★

Annual fish derby on Moran bay at St. Ignace, and at Brevort lake, in the Upper Peninsula city takes place Friday and Saturday.

Conservation Department at Lansing will accept sealed bids until 3 p.m. Feb. 28 for deer and elk hides on sale at Gaylord and Marquette. Bids are on a per hide basis. For further information contact Field Administration Div. Conser. Dept. Lansing.

★ ★ ★

OCSC will hold an ice-fishing derby on Saginaw Bay, at Sebewaing, Sunday March 2. Sons, and friends of members are invited and the fishing party will leave the Waterford clubhouse at 7 a.m. day of the event, go by motorcade to the scene. Those planning to go should register at clubhouse, OR 3-7441.

★ ★ ★

Conservation department's next meeting is set for March 13-14 at the Lansing offices. All meetings are open to the public.

Pontiac Dogs Place High in Obedience

Three Pontiac dogs placed among the top four in the recent all-breed obedience trial at the Doberman Specialty show in Berkley. A two-year-old, Volano von Frankenruth, owned by Livonia residents, went best-of-breed.

John Eicher's golden retriever, Mickey, scored 198½ points out of 200 in the utility class; Gene Connelly's boxer was second and Karen Lavery's cocker spaniel was fourth in obedience.

Artificial Light Illegal for Ice Spear Fishing

LANSING—Fishermen are reminded that artificial light may not be used when spearing through the ice during the January-February season on inland waters open to spearing.

★ ★ ★

General fishing regulations are listed in the 1958 Guide to Michigan Fish Laws, available free at license dealers and Conservation Department offices.

Changes Made in Skeet Dates

Chief Pontiac Event June 14-15, MSA for Aug. 30-31 at OCSC

Two important changes have been effected in dates for skeet shooting tournaments at Oakland County Sportsmen's club, during the summer and early fall.

★ ★ ★

Bob Thiefels announces that the big annual Chief Pontiac shotgun event has now been set for June 14-15. This OCSC scatter-gun feature always attracts many of the state's best at the sport.

★ ★ ★

Dates for the top skeet event of the state, the Michigan Skeet Association championships, also at the OCSC fields, will take place on Aug. 30-31. OCSC was recently awarded this important event, along with the International Skeet Championships, earlier in the fall.

Sportsmen's Dilemma

What to Do in Winter

By JACK PATTERSON

Brisk, isn't it? Brisk enough, anyway, to cut down the weekend swarm of ice-fishermen to the irreducible minimum of die-hards.



PATTERSON

Because we neglected to look at the thermometer Sunday we let the kids "con" us into walking over to Apple Island in Orchard Lake. If we didn't know better then, we do now. It was pleasant enough on the island but mighty frizzly to and fro. There was nary an exposed ice-fisherman on the lake and most shanties had that strangely untenanted look that settles around unoccupied shelters of any sort.

Heading south isn't apt to cure the fisherman's problems right now, either. Generally chilly temperatures, and what is more important to the fisherman, wind, have put flats fishing from the Bahamas west across the Florida keys on a be-there-at-the-right-time-or-else basis, with the Isle of Pines being a little safer bet, weatherwise, at the moment. Offshore fishermen are apt to find seas a bit sloppier than they might be for maximum comfort.

It is doubtful if foxes will be moving around enough to provide much hunting until things warm up a little. Frequent light dustings of snow such as we've been getting are ideal for this sport but foxes didn't get a reputation for smartness by roaming about in sub-zero weather. A sudden warm-up should bring action.

Heavy northern snows and continued cold will undoubtedly contribute to a heavy winter kill of deer this year. There is no known cure for this situation so long as numbers of deer exceed the winter carrying capacity of the range. Whether you shoot 'em off or starve 'em off, the result is the same. The range will support X number of deer through the winter, more in mild winters, less in tough ones. Nature will wipe out any excess above this X number if hunters don't.

Since there isn't much to do outdoors we can devote some inside time to constructive philosophising. Many subjects pop into mind and one of them is bird dogs. Somewhere in this broad land there must be a good grouse dog. The fact that we've never seen one shouldn't govern our thinking in the matter.

We've seen excellent quail dogs, dogs that could handle pheasants satisfactorily, and sharptail holders par excellence. We've never seen a partridge dog that, sooner or later, and mostly sooner, we wouldn't rather shot than a partridge!

Perhaps we should take a leaf from the book of an English gentleman of the last century whose custom it was to ride afield on a bullock behind a pack of pointing pigs. Pigs are smarter than dogs, generally, although not so stylish on point. A good pig, stanch on grouse, would be worth its considerable weight in gold. Anybody know of one that might be available in October?

Solunar Table

Here are the John Alden Knight solunar periods for the week beginning Thursday:

	A.M.		P.M.	
	Minor	Major	Minor	Major
Thursday	7:15	1:00	7:40	1:20
Friday	7:55	1:40	8:20	2:00
Saturday	8:35	2:20	9:00	2:40
Sunday	9:15	3:00	9:40	3:20
Monday	9:55	3:40	10:25	4:05
Tuesday	10:40	4:25	11:10	4:50
Wednesday	11:30	5:15	11:55	5:40

Ontario Trains Hunters in New Safety Program

ALL OUTDOORS, USA (INS)—"Between life and death there is only a squeeze of the finger!"

This was a dramatic way to emphasize the importance of Ontario's new hunter safety training program. The supervisor of the program, A. B. (Al) Young, well-known marksman and range officer, said recently:

★ ★ ★

"The plan is to cut down this toll (of hunting accidents) by giving to each new applicant for a hunting license a working knowledge of how to handle firearms properly and hunt safely."

New York state was one of the prime movers for a hunter training rule. The program in the U. S. was taken over in the fall of 1949 by the National Rifle Association and is now being used in 18 states.

Young told a meeting of the Ontario Federation of Anglers and Hunters, "95 per cent of the hunting accidents never should have happened. They stem from ignorance, carelessness and stupidity . . ."

The program is simple. Nimrods buying a hunting license are asked for their certificate to indicate they passed the training course. It is similar to giving motorists a test before issuing a driving license.

Lands and forests minister, the Hon. Clare E. Mapledoram, said the safety training will not make expert marksmen out of the participants, nor will it make them great hunters. It will, he explained, give each a working knowledge of safe gun handling, basic hunting rules and game law explanations.

DON'T SAY Muffler
SAY MIDAS
See King's Ad on Television Page

Rolladium Skating Rink
Wed. Thru Sun. 8-11
Sat. and Sun. Matinees 2-4:30 P. M.
Monday and Tuesday Nites Available for Private Parties or Groups
SKATING NIGHTLY
4475 W. Huron FE 5-3677

February's Best Tire Buys

U.S. ROYAL

U.S. Royal Deluxe
Black Sidewall Tube Type 4-Ply $19.95
End costly tire damage with the added safety and strength of the wonder fabric—nylon.

U.S. Royal Air Ride
Black Sidewall 6.70x15 4 Ply Tube Type $13.35
Black Sidewall 7.10x15 4 Ply Tube Type $14.85
Economical, long-wearing, famous black tread design.
ALL PRICES PLUS TAX AND RECAPPABLE CASING

BRAKE RELINE
Ford, Chev. $14.95
Pontiac, Plym. $16.95

WHEELS ALIGNED
Saves wear and tear on tires and car. Makes steering easier, driving safer.
SPECIAL $8.50 Most Cars

US Royal
Don R. MacDonald, Inc.
Plenty of Free Parking
370 S. Saginaw FE 5-6136

AAA
Smart people KNOW
What is what

Good times or bad times, smart motorists know what is good for them.

In January, the first month of this publicized "recession" year, more people joined the Automobile Club of Michigan than in any January in Club history. More people paid their dues than in any January in history. More people insured their cars with the Exchange here at the Club than in any January in history. Both the Club and the Exchange had the largest increase in January history and the Club remains the fastest growing automobile club in the world, with over a half-million members.

Why? It Pays To Belong.

Detroit Automobile Inter-Insurance Exchange
Attorneys-in-fact: Ralph Thomas, Charles L. Wilson, Roy M. Hood, Robert G. Jamieson, General Manager

at Automobile Club of Michigan
VISIT OR PHONE YOUR NEAREST OFFICE
A. J. BOGUE, Mgr.
76 Williams Street — FE 5-4151
C. H. Burns, FE 8-2133 — R. A. Warken, FE 2-6240
H. M. McNally, OL 2-7741 — E. G. Tynan, FE 4-2891
R. L. Taft, FE 2-8919 — Virgil Keener, (Holly) MEirose 7-7451
C. R. Wilson, FE 8-0205
C. "Chuck" Conn, OR 4-6234

Come In! Let Us Show You!
Dependable Low cost MUSTANG REPLACEMENT ENGINE
Saves gas, oil and costly repairs
Gives you 10% more power
Buy with Confidence POST Recognized Value
Recommended to millions of car and truck owners by the "POST"
New car performance
Quick installation
Written, nation-wide guarantee
Every engine factory tested
Always look for this emblem of Quality
For all popular makes and models of cars and trucks
Let us prove how remarkable, factory-tested MUSTANG outperforms 'em all because of precision engineering, top quality parts and master engine builders. Investigate the cheaper, faster, better way to repower your car or truck for top performance, greater operating economy, longer, trouble-free life. MUSTANG'S low prices are 33⅓% below cost of a new engine and with easy payments, too. Drive around . . . for greatest deal in town.
Pontiac Motor Parts
Automotive Parts and Equipment
29 Auburn Ave. Phone FE 2-0106

BUY NOW
BATTERIES
12-VOLT BATTERY 30-Month Guarantee $17.95
6-VOLT BATTERY 40-Month Guarantee $11.95
6-VOLT BATTERY 24-Month Guarantee $9.95
REBUILT BATTERIES 12-Month Guarantee $6.95
GENERATORS 3-Month Guarantee $6.95
VOLTAGE REGULATOR 3-Month Guarantee $3.45
Kuhn Auto Wash
149 W. HURON ST.
FE 2-1215

Wheel Alignment—Steering Check FREE
BRAKES Most Cars $14.95 inc. labor & parts
MOTOR MART SAFETY CENTER
121-123 E. Montcalm
FE 4-8230

$2055

Pay only local taxes, if any, and transportation from South Bend, Indiana.

Lowest-Price for a Full-Sized Wagon
SCOTSMAN Station Wagon

- Higher mileage on regular gas
- 93 cubic feet of cargo space
- Exclusive Twin Traction available
- Room for eight with optional Hideaway seat
- $2055 includes heater/defroster, directionals.



S.P.D.A.A.

Studebaker-Packard
Visit your local Dealer today!

Rebuilt MOTORS



NOW No Money Down 24 Months to Pay

AUTOMATIC TRANSMISSIONS
Our Specialty

MOTOR TUNE-UP
Fast Service—Quality Work

MOTOR Exchange Co.
401 S. Saginaw FE 3-7432

Service and Rebuilding

BEATTY'S TRANSMISSION SERVICE

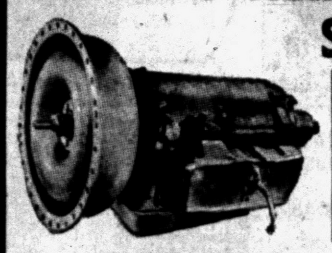

NO MONEY DOWN
EASY TERMS

Complete Service on All Types Transmission!
All Work Guaranteed . . .
Free Check-Up Service!

47 N. Parke St. NEXT TO LICENSE BUREAU FE 8-6022

Walled Lake Dumps Cranbrook, 56-53

Orion, Rochester Win Easily

Walled Lake had to work hard to down Cranbrook 56-53 while Rochester and Lake Orion had no trouble continuing their winning ways in the features games on a prep hoop slate made up mostly of independent clashes around this area yesterday.

The extension of unbeaten Ferndale's streak to 11 straight, surprising Farmington's victory over Wayne and the clinching of the Southern Thumb championship by Almont were other highlights.

The Vikings of Walled Lake had romped over Cranbrook early in the season but Crane transfers Jim Williams and Tom Bray kept the home club in the tussle all the way this time by totaling 34 points, 21 for Williams.

Walled Lake led thoughout the last half after a nip-and-tuck opening session. Dennis McClelland paced the winners with 19.

★ ★ ★

The Jim Drake-Nick Neira duo carried Lake Orion to an 80-45 conquest of Oxford. Nick had 31 and Jim 29 far offsetting some good shooting by the losers. Clayton Woodward caged 14 and Jeff Brady 13 for Oxford.

Rochester handed Milford a 62-45 beating after leading all the way. A 30-point night for Carl Montross stole the show. Terry Anderson and Pat Kelly meshed 10 apiece for the losers.

Ferndale just breezed along in its 58-30 romp as, Earl McNeal garnered 15, John Rodwan 13 and Top Palmer 12. Jack Pace's eight points topped Royal Oak Kimball.

★ ★ ★

Surprising Farmington, now having four successive victories with a shot at Berkley coming up Friday, battled from behind with a 16-4 3rd quarter edge to trip Wayne 56-44. Sophomore Harvey Chapman split the nets for 23 for Farmington.

Almont had the situation well in hand drubbing New Haven 62-40 for its 11th straight in the loop. Frank Hartway paced the scorers with 17 while Don Eschenberg hit 12. Keith Griffin's eight was high for New Haven. Dryden got only its 2nd win of the season walloping Brown City 65-54 as Herb Sawgle, Curt Flater and Norm Soroka accounted for 57 of the points. Sawgle was high with 23.

Ortonville dropped a 62-58 decision to Mt. Morris and Romeo stayed in its losing rut bowing to Fraser 72-54 in some of the other area games.

★ ★ ★

Earl Richardson rung up 28 points in defeat as Ortonville blew a six-point last quarter edge. Romeo lost No. 5 in succession after trailing all the way. Jim Black tallied 12 and Dave Proper 10 for the Bulldogs.

East Detroit had a good warmup for its crucial Friday tilt against Ferndale in whipping Roseville 66-47 behind 20-point nights for big Ron Emerick and Gary Ballman.

L'Anse Creuse led from the start in defeating Country Day 57-47. Dave Derleth led Country Day with 14. A field goal in the last 40 seconds gave Maple Grove St. Michael a 47-46 win over Millington in a close one all the way. George Kish of the vanquished topped all the point-getters with 22.

South Lyon had to go into overtime to nip Fowlerville 33-29. Baskets by Jim Hammon and Milan Obrenovich, the latter's only one of the night, clinched the issue in the extra period.

WALLED LAKE	FG	FT	TP	CRANBROOK	FG	FT	TP
Mc'land	8	3	19	Williams	8	5	21
Hosley	0	1	1	Collott	1	0	2
Smith	4	0	8	Bray	4	5	13
Anderson	3	4	10	Ordway	0	2	2
Vander'de	3	2	8	Studeb'r	1	3	5
Fink	3	1	7	Klein	4	2	10
Evans	1	1	3				
	22	12	56		18	17	53

Scores by Quarters

Walled Lake	17	20	10	9—56
Cranbrook	14	20	9	10—53

*ROCHESTER	FG	FT	TP	MILFORD			
Ennis	2	1	5	Anderson	3	4	10
Ebersole	1	3	5	Kelley	3	4	10
Lothery	2	0	4	Scheffler	0	2	2
Montross	14	2	30	Redman	1	0	2
Hohf	5	0	10	Hoy	4	0	8
Mason	1	0	2	Stowe	0	2	2
Hummell	3	0	6	Hoyt	0	1	1
				Johnstone	2	0	4
				Schuett	3	2	8
	28	6	62		15	15	45

Halftime Score
Rochester 28, Milford 16

LAKE ORION	FG	FT	TP	OXFORD	FG	FT	TP
Drake	10	9	29	Somers	3	0	6
Neira	14	3	31	Woodw'd	6	2	14
Wiltse	1	0	2	Gaddis	1	0	2
Van. Wgs.	1	1	3	McCul'm	1	3	5
Baber	0	2	2	Brady	4	5	13
Neph	2	1	5	Dunn-	2	0	4
Williams	2	0	4	Duncan	0	1	1
Callison	2	0	4				
	32	16	80		17	11	45

Score by Quarters

Orion	21	21	13	25—80
Oxford	11	13	13	8—45

Neira Threatening Drake

Lake Orion's terrific one - two punch of Jim Drake and Nick Neira apparently has the top two places sewed up in the Oakland County individual scoring race with only two weeks of play remaining but the question now is who will finish 1st.

Drake has been setting the pace since early December and still is with a 24.9 average for 12 contests but Neira has outscored him 78-54 in the last two starts to move from 3rd to a close 2nd with 24.5.

Neira had been battling with Rick Moos for the runnerup slot but the Madison sharpshooter got only two points against Orion Friday to slip to 5th with 19.4.

His drop enabled Waterford's John Herrington and Leroy Parks of Clarkston to move into 3rd and 4th, respectively, with marks of 19.6 and 19.5 in that order.

Drake and Neira also pace the county in total points with 299 and 295 with four games left.

OAKLAND COUNTY SCORING

	G	TP	AVE.
Drake, Lake Orion	12	299	24.9
Neira, Lake Orion	12	294	24.5
Herrington, Waterford	13	255	19.6
Parks, Clarkston	13	254	19.5
Moos, Madison	12	233	19.4
Graves, Ortonville	12	215	17.9
McNeal, Ferndale	10	178	17.8
Richardson, Ortonville	11	189	17.2
Derocher, St. Frederick	11	182	16.5
Lucadam; West Bloomfield	13	215	16.5
Booth, Troy	14	225	16.0
Montross, Rochester	15	230	15.3
Almashy, Clawson	10	153	15.3
Klein, Cranbrook	12	176	14.7
Lippert, Clarkston	13	181	13.9

COUNTY AREA SCORING

	G	TP	AVE.
Watson, Brighton	11	233	21.2
Gacki, St. Benedict	13	266	20.5
Andrews, Clarenceville	11	200	18.2
Ward, Imlay City	11	191	17.4
Emerick, E. Detroit	12	200	16.7
Pethers, Northville	13	212	16.3
Wills, Armada	11	162	14.7
Ballman, E. Detroit	12	177	14.7
Domitrz, N. Branch	14	186	13.3
Emery, Almont	13	162	12.5

(Scoring does not include last night's games).

Attention Householder

MOISTURE-PROOF Your Fuel Tank . . . Also get these added benefits from

WHITE FLAME FUEL OIL ADDITIVE

- ★ Dissolves Gum, Varnish and Carbon from the fuel system
- ★ Practically Eliminates Service Calls
- ★ Eliminates Water and Sludge
- ★ Reduces Soot and Costly Explosives
- ★ Keeps Nozzles, Jets and Screens Clean
- ★ Less Liable to Freeze
- ★ More Heat from Any Fuel Oil
- ★ Reduces Repair Bills

"IT PAYS TO KEEP BURNERS CLEAN"

One pint conditions 250 gallons of fuel oil. $1.35

Ask Your Fuel Oil Delivery Man, Hardware or Call

OAKLAND CHEMICAL COMPANY
774 Woodward, Pontiac FE 5-8416



NOW . . . You Can Get Your Wheels Balanced for Only $1.98

MARKET TIRE CO.
77 W. Huron St. FE 8-0424

GOODYEAR TIRES
LIFETIME GUARANTEE
Ask us about it!

Never Lower Priced!

3-T NYLON

DeLuxe Super-Cushion

by GOODYEAR

Only $19.95

6.70 x 15 Blackwall Tube-Type Plus Tax and Old Tire



Heat-resisting 3-T Nylon runs safer even on long trips because Goodyear Triple-Tempers Nylon Cord by an exclusive process involving precisely controlled Tension, Temperature and Time.

You'll get a stronger, safer, longer-lasting tire at an ordinary tire price if you deal now for 3-T Nylon DeLuxe Super-Cushions! Hurry! Value was never higher.

All popular sizes and styles at low Sale Prices!

SIZE	Fits These Cars	Black Sidewall Tube-Type SALE PRICE*	Black Sidewall Tubeless SALE PRICE*	White Sidewall Tube-Type SALE PRICE*	White Sidewall Tubeless SALE PRICE*
6.00x16	Fits older models of Plymouth, Ford, Chevrolet, Hudson, Nash, Studebaker	18.85			
6.70x15	Fits most newer models of Plymouth, Ford, Chevrolet, Hudson, Nash, Studebaker	19.95	23.25	25.50	28.50
7.10x15	Dodge, Buick, Nash, Olds, Mercury, Pontiac, Hudson	22.80	25.50	27.95	31.25
7.60x15	Chrysler, DeSoto, Buick, Olds, Hudson, Mercury, Packard	24.95	27.90	30.55	34.20
8.00x15	Chrysler, Olds, Cadillac, Lincoln, Packard	27.40	31.05	33.60	38.05

*Plus tax and recappable tire

As low as $1.25 a week for 3-T Nylons!

BETTER IN EVERY WAY AND TESTS PROVE IT!

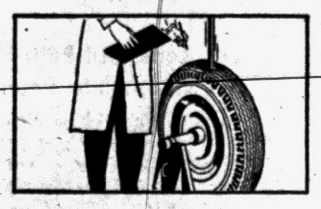

Unharmed by pounding. A mounted jack-hammer pounded it for 34 hours. Over a million blows didn't break or harm a single 3-T Nylon Cord.

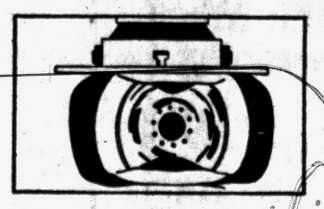

Unharmed by crushing. We applied 31,150 lbs. of pressure and managed only to crush the rim. The tire came out undamaged and ready for road service.



Safer traction every way! For sure-footedness Goodyear combines (1) saw teeth rib edges with (2) deep Stop-Notches. You get superb traction from 3-T Nylon DeLuxe Super-Cushions.

MORE PEOPLE RIDE ON GOODYEAR TIRES THAN ON ANY OTHER KIND!

PONTIAC
Goodyear Service Store
30 South Cass, FE 5-6123
L & S Standard Service
644 Oakland Ave., FE 3-9113
Rogers Standard Service
304 N. Johnson, FE 3-9478
East Auburn Shell Service
608 Auburn Ave., FE 3-9576
State Tire Sales
503 S. Saginaw, FE 4-0687
Gene Richter's United Tire Service
1007 Baldwin Ave., FE 8-3417

MILFORD
Cook's Shell Service
2955 Highland Rd., MU 4-5085

UTICA
Shelby Oil Co.
4025 Auburn Rd., RE 9-9351

CLARKSTON
Beach's Standard Service
Cor. US-10 and M-15
MA 5-5731

HIGHLAND
Smith's Mobil Service
In Highland, MU 4-6572

ASHLAND A PLUS

Get A-PLUS SUPER GASOLINE!



GUARANTEED More Powerful Or Money Back

Here's your A-PLUS GUARANTEE...

You will get more power, better performance with your first tankful of A-Plus Gasoline, or we will refund every penny you paid. This guarantee is offered to every motorist. Give A-Plus a fair, full-tank trial and you'll get power and performance PLUS! If not, just write to: A-Plus, P.O. Box 391, Ashland, Ky., within ten days of purchase. You will be sent a proof-of-purchase form to fill out and have signed by your station operator. Mail it in for a direct refund.

Fill up Today with A-PLUS and feel the Powerful Difference!



PERFECT POWER PARTNER . . . Valvoline All-Climate . . . the all season, all temperature motor oil. Always free-flowing, tough-bodied, super engineered. Change today to Valvoline All-Climate Motor Oil!

Ashland OIL PRODUCTS

ASHLAND OIL & REFINING COMPANY

Truman Will Receive Golden World Citation

PHILADELPHIA (AP) —Former President Harry S. Truman will be honored tonight by the Golden Slipper Square Club for his contburtions as "a citizen, soldier, president and world statesman who devoted his wohle life to the effort to bring about the ideal of a golden world of lasting peace."

Truman will receive the Goden World Citation," a special award created solely for him.

THE BERRYS By Carl Grubert



SCREWDRIVER



always say "With Smirnoff" It's the Vodka of Vodkas
Smirnoff
the greatest name in VODKA
80 and 100 Proof. Dist. from grain. Ste. Pierre Smirnoff Fils. (Div. of Heublein) Hartford, Conn.

WHERE GOOD FRIENDS MEET
• BEER
• WINE
• CHOICE LIQUORS
• DELICIOUS COCKTAILS
LIBERTY COCKTAIL LOUNGE
85 North Saginaw

DOOR OPEN 6:45
HURON THEATER
NOW thru THURS.
2 FIRST RUN FEATURES!
Helen Bower says, "THE GREAT MAN" is one of the Ten Best Pictures of the Year.

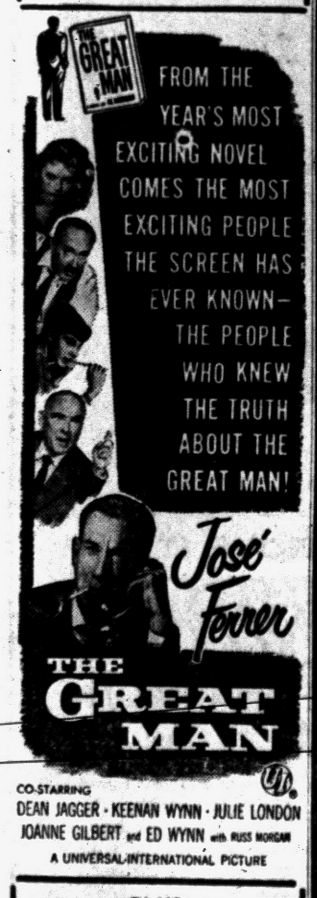

CO-STARRING DEAN JAGGER · KEENAN WYNN · JULIE LONDON JOANNE GILBERT and ED WYNN with RUSS MORGAN
A UNIVERSAL-INTERNATIONAL PICTURE

— PLUS —



One-Time Opera Star Discusses Aging

In Growing Old, One Must Learn to Accept Living With Himself

By GERALDINE FARRAR

RIDGEFIELD, Conn. (AP) — The transition from strenuous public routine to relative retirement to private life was dictated by an early experience which made a sad and unhappy impression on me.

As a teen-age opera enthusiast at the Metropolitan in those blissful days when half a dollar would admit one to the Olympian delights near the stage, among the standees, I saw coming through the Broadway entrance the haggard remains of a once handsome woman.

★ ★ ★

Something in her carriage was vaguely familiar; an usher, replying to my inquiry as to whom she might be, mentioned a name well known in an earlier opera decade; her current sporadic appearances on stage portrayed a person sadly clinging to a onetime acclaim.

As this picture of faded grandeur swept down the aisle, I was seized with compassion and distaste, at the same time.

★ ★ ★

An aging figure trying to recapture former glory is never a pleasing spectacle; but as a human being, indeed a pathetic silhouette.

Life at any age is as one makes it; but to be successful, must be a ready acceptance of the changes that unroll before one, like a rich tapestry always at the service of the guiding needle that useful article being one's intelligent understanding.

Those qualities that were fused with pride, and directed toward attainments, must be brought into another focus, which is living with one's self.

★ ★ ★

The domain will be a private one, without headlines. Perhaps a bit strange at first, but richly rewarding with intimate acquaintance.

One of the nicest attributes will be the friends we have known how to cherish. These loyal ones will enjoy something of yourself, afar from the fairyland adulation.

For a career dedicated to high purpose must be self-centered and not infrequently ruthless in the pursuance of it.

There is no time for boredom or laziness; but there is as well, too little time for self-examination.

★ ★ ★

Self-reliance is more than an Emersonian essay, though it could and did point the way and value. The courage to look at things the way they ARE and make the best of what IS grows from an accumulation of small acceptances and variations.

A healthy body and mind in the sunset years are to be desired; but sometimes the mind wears better than other frailties, so that over all can reign the content of the spirit.

★ ★ ★

As in music (when current dissonances and unrestrained cacophony prevail, alas), harmony must be the ultimate achievement.

Personally, I cannot imagine anyone in possession of his normal senses being so cowardly as to invite the negative enemies of a happy spirit.

★ ★ ★

Tomorrow: A churchman looks at old age.

When Geraldine Farrar, now 75, was at the height of her operatic career, she made two personal vows: She would quit opera at 40 and the concert stage at 50. She kept both.

From 1906 until her retirement from opera in 1922, Miss Farrar sang in 493 Metropolitan performances in 23 roles. Her most popular roles were Cio-Cio-San in "Madame Buterfly" and the title role in "Carmen."

Hollywood Headlines

Clint Walker Very Model of Modern Film Cowpoke

By BOB THOMAS
Third in Series

HOLLYWOOD (AP)—Clint Walker is the very model of a modern movie cowpoke.

Clint is handsome, rangy (6 feet 6) and serious. Making Western movies is no adventure to him, as it was to pioneers like Broncho Billy Anderson and journeymen like Bob Steele. To Clint, it is work.

★ ★ ★

He belongs to the new crop of Western heroes who take their acting seriously, save what money they can and try to take a long-range view on their careers. They work long hours, grinding out products for the insatiable appetite on TV, and have little time or inclination to raise hell.

Two years ago, Clint Walker was just another big actor trying to get work in Hollywood. You can see him as one of the paraoh's guards in "The Ten Commandments." Then a smart agent took him to Warner Brothers to try out for the lead in a TV Western, Cheyenne.

★ ★ ★

He got the role and the series was a success. So much so that it launched more Westerns at Warners, and this year the studio will pull in 15 million dollars from its TV enterprises.

Cheyenne has made Clint a star —but not necessarily happy.

"I'm tired," he said as he lumbered through his 52nd hourlong Western. "There used to be fun making these pictures when we started out and had plenty of time and budget to work on them. But now we have to grind them out on a schedule, and there's no kick in it for me.

★ ★ ★

"I want to get out. I got into the acting business with the idea that I wanted to excel in it and make it my life's work. To do that, you've got to continue growing as a performer. I don't think you can continue growing when you have to work so fast. I want to get into feature pictures, which is the Cadillac section of this business."

★ ★ ★

The studio has already given him his first starring feature, "Fort Dobbs," and is preparing another. But whether he will be allowed to abdicate as Cheyenne is a moot question. He is under exclusive contract, and studios have a way of continuing what appears to be a going enterprise.

★ ★ ★

Clint is cut from the classical pattern of the Western hero, though he comes in a larger size than his predecessors. Like William S. Hart, Gary Cooper, Randolph Scott and others, he is slim-hipped, laconic and calculating. A native of Hartford, Ill., he worked as night club bouncer, oil rigger and private detective before landing in Las Vegas as a deputy sheriff. His physical assets naturally brought him to the attention of Hollywood visitors.

★ ★ ★

He lives in a $21,000 tract house in the San Fernando Valley with his wife and 6-year-old daughter. During his brief vacations from filming, he takes his family prospecting in the desert. What has he found?

"Fresh air, sunshine and peace of mind," he replied. Also some uranium, but never enough for mining. His other pastime: motorcycling.

★ ★ ★

"On the weekends when I'm mad at the studio and the world," he said, "I take my motorcycle up to the hills. I see a hill just sittin' there saying it can't be climbed, so I take out after it. Yeah, I take a few spills, but it takes my mind off everything, and I can come back ready to face making more Westerns."

HOLLYWOOD (AP)— The top 10 Western stars of all time, as chosen by a consensus of experts:

Broncho Billy Anderson
William S. Hart
Tom Mix
Buck Jones
Tim McCoy
William Boyd
Gene Autry
Gary Cooper
John Wayne
Randolph Scot

Anti-Antimissile Missile Offers Army Mobility

CHICAGO (AP)—A new highly mobile surface-to-surface ballistic guided missile with a range of 100 miles and the ability to resist enemy countermeasures has been developed by the Army.

★ ★ ★

Dr. William H. Martin, civilian director of Army research and development, said the new missile, the Sergeant, is not yet in use, but has been "successfully" tested a number of times.

Martin said the new missile uses a solid fuel, instead of the liquid fuel used by the missile it eventually will replace, the Corporal.

★ ★ ★

"It has demonstrated a very high degree of reliability," Martin said in an address to the Headline Club, Chicago professional chapter of Sigma Delta Chi, professional journalistic fraternity.

"It can deliver a nuclear punch deep into enemy lines, and its extremely accurate guidance system is invulnerable to any known enemy countermeasures," he added.

Martin said the 30-foot-long Sergeant has far greater mobility than many other weapons of its type and can be more easily stored and readied for action.

Look Out Both Sides, Crash Into Phone Pole

GRAND JUNCTION, Colo (AP) — Patrolman Charles Mancuso, at the wheel of a new police car, drove slowly through a parking area of Lincoln Park. He checked the left side of the area and officer Robert Brown looked out the other window to the right.

That's when the car crashed into a telephone pole in the center of the paved parking area. Damage wasn't extensive.

PONTIAC DRIVE-IN Theatre



Enjoy
OUTDOOR MOVIES ALL WINTER With THE WONDERFUL NEW Bernz-O-Matic IN-CAR HEATERS
HEALTHFUL RADIANT HEAT JUST LIKE THE SUN'S RAYS.
Come on out in your car anytime . . . rain, shine or sleet. You'll relax completely in the living room comfort of health-giving rays of nature's warmth.
—OPEN—
Fri. - Sat. - Sun.



We Feature Real Italian
PIZZA — RAVIOLA — SPAGHETTI
Made With Our Own Tempting Sauces
Also Serving Chicken, Steaks, Chops and Special Salads
OPEN 7 DAYS A WEEK
We Serve Breakfast and Noonday Luncheons and Dinners
Special Meatless Pizza on Friday
Carry Out Service
Ricky's Pizza House
819 S. Woodward Ave. FE 3-9782

Young Officer Holds Key to Oil

Devout Moslem Named Barlian Controls Fate of Supply on Sumatra

JAKARTA, Indonesia (AP) — A quietly devout young Moslem army officer named Barlian holds the key to the vast oil resources on the rebellious island of Sumatra.

He has warned both sides in the so-far bloodless dispute he will not allow Southern Sumatra, site of European oil installations, to become a battleground.

★ ★ ★

The new anti-Communist rebel government in Central Sumatra has ordered the companies to cease paying royalties to the central Indonesian government and to sto pall deliveries to the oil-dependent island of Java. If Barlian—who commands the south—bars the way, the rebel gesture will be an empty one.

★ ★ ★

Whatever decisions are taken by the giant oil companies will be reached in the board rooms of London, Amsterdam and the United States. But Barlian, whose name translates into "Diamond," can upset all plans being hatched here, in Padang or in the faraway board rooms.

Tugboats Push Through Ice on Mississippi

CAIRO, Ill. (AP) — Powerful towboats crunched their way slowly through ice gorges on the Mississippi River today and traffic on some tributaries was blocked.

At places the mighty Mississippi was 90 per cent choked by the slowly but steadily building ice.

The Ohio River was reported entirely blocked.

★ ★ ★

More than 100 boats and their strings of barges pulled in for shelter at Cairo, where the Mississippi and the Ohio meet. Others retreated to wait for a break in one of the area's worst cold waves in more than 20 years.

The St. Louis Weather Bureau forecast temperatures well below freezing through the weekend.

★ ★ ★

Three towboats were trapped in an ice gorge near Cairo. They were in no apoarent danger.

Towboats still moving down the Mississippi were guided by radio instructions through sections where channel markers were torn loose. Nearly half the marker buoys are out of position.

"Just a few days of good weather would clear things up," said an official of Federal Barge Lines.

Road Sign Rustlers Hunted by Posses

TULARE, Calif. (INS)—Citizen-posses are riding the roads again in California—searching for vandals who steal or mutilate traffic signs.

★ ★ ★

Tulare County Highway Commissioner Joseph Garcia Jr., organized the 200 volunteers a year ago. Each time a volunteer spots a missing or damaged sign, he mails a postcard to Garcia, noting the exact location. Repair crews are sent out within hours.

Garcia says the citizen-volunteer plan is an outgrowth of a survey of 12,000 traffic signs along the county's 3,100 miles of roads. Many were found damaged or outdated.

★ ★ ★

Although the county uses modern reflective signs, the road commission felt they had to insure constant repair for maximum highway safety. The citizen's posse was the economical answer.

Runaway Boy Found Searching for Old West

FORT WORTH, Tex. (AP)—A Virginia youngster who left home with a bag filled with buckwheat cakes to keep him going until he could find a job as a cowboy says he's had enough of the Old West.

★ ★ ★

James Clyde Cordle, 15, Abington, Va., said he had hoped to find cowboys and Indians walking the streets. Instead, he found a bunk at the Tarrant County jail.

Police found him stranded and penniless in a bus station. County officials plan to send him back home.

Blue Cross Rents 'Brain'

DETROIT (AP) — Michigan Blue Cross-Blue Shield has installed a so-called electronic brain in its Detroit headquarters. It will pay $37,000 a month rental for the machine which it says eventually will replace 250 employes. It was built by Minneapolis-Honeywell Regulator Co. and is capable of handling 25,000 bookkeeping transactions in two hours.

WANTED
1000 COMIC BOOKS
1000 True Love Story Mags. We Handle Tricks, Jokes, and Novelties
PIPER'S MAGAZINE OUTLET
85 Auburn Ave. FE 4-9260



Music Every Night
Featuring Joe Polzin at the Hammond
Ladies' Night Wed.
DINE and DANCE
FINE FOODS
Daily Noon Luncheon and Take-Out Lunches
11 A.M.-2 P.M.
Fine Liquors
MUSIC EVERY NIGHT
CLUB TAHOE
3412 Dixie Hwy. Phone OR 3-9754
We Invite Banquets and Private Parties

CONSTIPATED?
New laxative discovery un-locks bowel blocks without gag, bloat or gripe

Most constipation is caused by what doctors call a "thrifty" colon that loses so much moisture that its contents become so dry they block the bowel; so shrunken they fail to stimulate the urge to purge that propels and expels waste from your body.

To regain normal regularity, the dry, shrunken contents of your colon which now block your bowel must be remoistened. *Second*, bulk must be brought to S-T-R-E-T-C-H STIMULATE colon to action; to a normal urge to purge. And, of all laxatives, only new COLONAID, possesses its great *moisturizing capacity plus its stretch-stimulating* bulk. So effective it relieves even chronic constipation overnight, yet is so gentle it has been hospital proved safe even for women in critical stages of pregnancy.

Superior to old style bulk, salt or drug laxatives, COLONAID neither gags, bloats nor gripes; won't interfere with absorption of vitamins or food nutrients; in clinical tests, did not cause rash or other reactions.

It's a physiological fact: Exercise tones your body! And COLONAID exercises your colon to tone it against constipation, overnight! Get COLONAID, in easy-to-take tablets, today! Introductory size, only 98c, at all druggists.

92, She Walks Half-Mile in Zero Weather to Vote

GRAND RAPIDS (AP)—A 92-year-old woman who has not missed voting in a Grand Rapids election since before 1936, walked about a half-mile yesterday—in zero weather—to keep her record intact.

Grand Rapids held primary elections Monday.

Mrs. Jennie I. Taylor, a widow, was reported nearly exhausted when she appeared at the fire station voting place for her precinct. Officials said she cast her vote, however, before accepting a cup of coffee from station firemen. She was returned to her home by a police car.

Gas Pistols Stop Dogs

DURBAN, South Africa — Long plagued by biting dogs, electricmeter readers in South Africa have taken to carrying pistols. The guns, to be used only in emergences, are loaded with a harmless but effective gas.

Mayan Indians achieved a high stage of civilization in Central America before the birth of Christ. Their temples were built mostly of limestone and mortar.

14 KARAT GOLD Matched WEDDING RINGS
Our Reg. $17.95



BOTH FOR $12.95
Easy Terms
Georges-Newporls
Jewelry Dept.
74 N. Saginaw St.

Lake Theatre
MA 4-2151 Walled Lake
OPEN 6:45
TODAY — NOW!
RETURNED BY POPULAR DEMAND



Plus

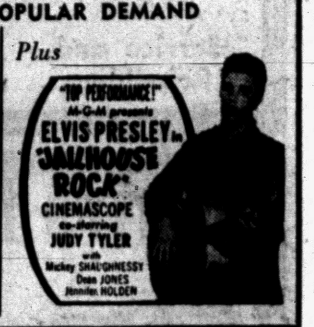

NOW! Thru THURS.
First Pontiac Showing
Too Many Triumphs to Remember... Too Many Sins to Forget!

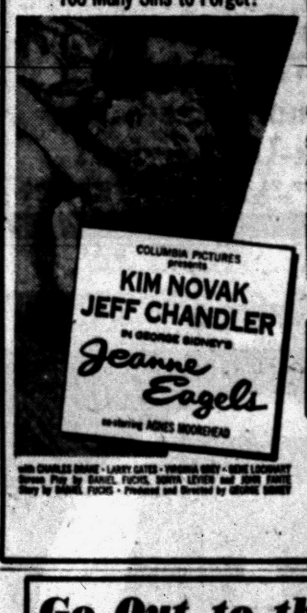

HE RULED A HALF-WORLD OF DARK ALLEYS AND BACK STREETS!



DOORS OPEN 10:45
EAGLE DRIVE-IN
W. C. SMITH CIRCUIT

Go Out to the Movies!
TODAY at Your BUTTERFIELD Theaters

NOW SHOWING! Oakland
Features 1:15, 3:55, 6:35, 9:20
A GREAT LOVE STORY OF DEFIANT DESIRE!
MARLON BRANDO
AND AN EXQUISITE NEW JAPANESE STAR IN
SAYONARA



Filmed in Japan in VISTARAMA and TECHNICOLOR presented by WARNER BROS.
CO-STARRING PATRICIA OWENS · RED BUTTONS · RICARDO MONTALBAN · MARTHA SCOTT
MIYOSHI UMEKI · JAMES GARNER and introducing MIIKO TAKA
PRICES FOR THIS ATTRACTION
MAT. .....90c • EVES & SUN. .....1.25 • CHILD. 25c
Coming: Walt Disney's "OLD YELLER"

NOW SHOWING! Strand
DOORS OPEN 10:45
RANDOLPH SCOTT in the mightiest role of his career!
Brings a New Kind of Adventure to the Screen

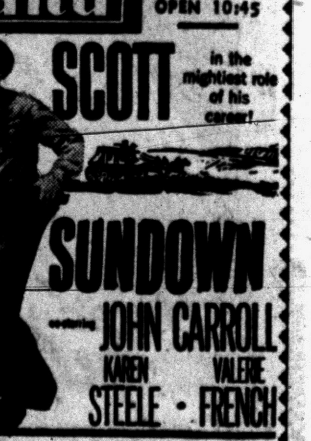

DECISION AT SUNDOWN
TECHNICOLOR
Three Years of Hate . . . Exploding into the Screen's Most Violent Showdown at Sundown!
starring JOHN CARROLL
KAREN STEELE · VALERIE FRENCH

—PLUS—
THE INSIDE STORY BEHIND THE MOST AMAZING CRASH-OUT IN THE ANNALS OF CRIME!
Nothing Like It Ever on the Screen!
COLUMBIA PICTURES presents
ESCAPE FROM SAN QUENTIN
starring JOHNNY DESMOND MERRY ANDERS
Sunday! "THE BIG BEAT" and "SUMMER LOVE"

Largest Truck Treads Desert Same as Camel

LYONS, France — The "world's largest truck," designed for desert use, has been built by a Lyons firm.

With its 10 pneumatic tires, each taller than a man, it exerts the same pressure on sand per cubic inch as a camel's foot.

Called the "Sahara Giant," the truck is 44.3 feet long, 15 feet wide, and weighs 100 tons. It has a 600-horsepower diesel motor, air conditioning, power steering, disc brakes, radio transmitter with a 187-mile range, and cost about $119,000.

It has been operated successfully in 143-degree heat in the Sahara Desert, where, its maker hopes, it will play a big role in the development of recently discovered oil fields.

THE GIRLS by Franklin Folger



"Isn't it terrible — the constant threat of war, floods, earthquakes and not being able to get a beauty shop appointment on top of it all!"

THE JACKSON TWINS By Dick Brooks



ALLEY OOP By T. V. Hamlin



BOARDING HOUSE



NANCY By Ernie Bushmiller



CAPTAIN EASY By Leslie Turner



OUT OUR WAY



BOOTS AND HER BUDDIES By Edgar Martin

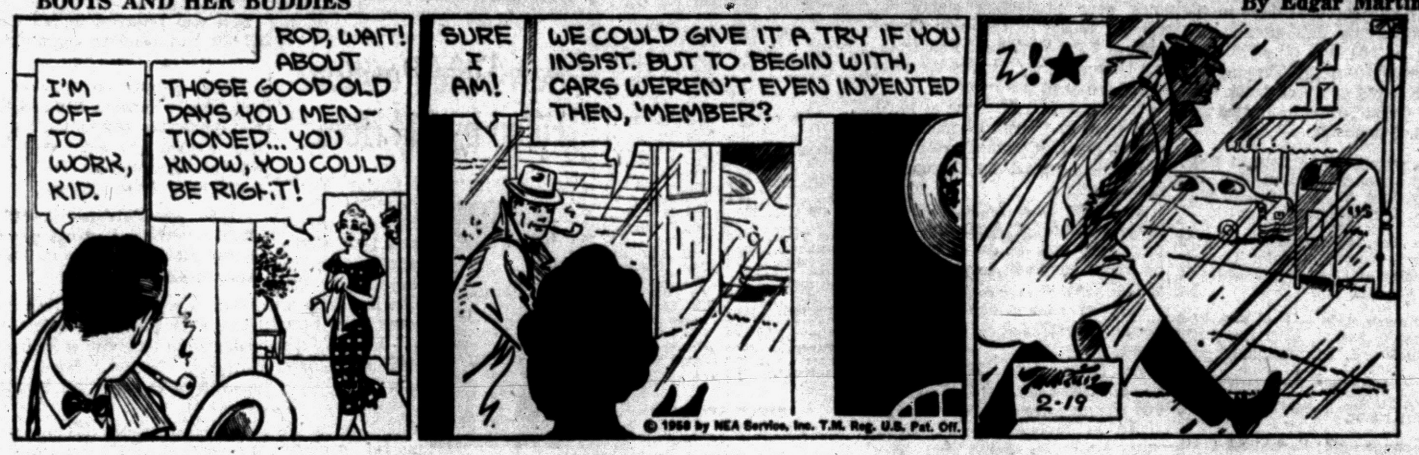

DIXIE DUGAN By McEvoy and Strieber



MORTY MEEKLE By Dick Cavalli



HALF ACRE CASTLE John Morris



GRANDMA By Charles Kuhn



DONALD DUCK By Walt Disney

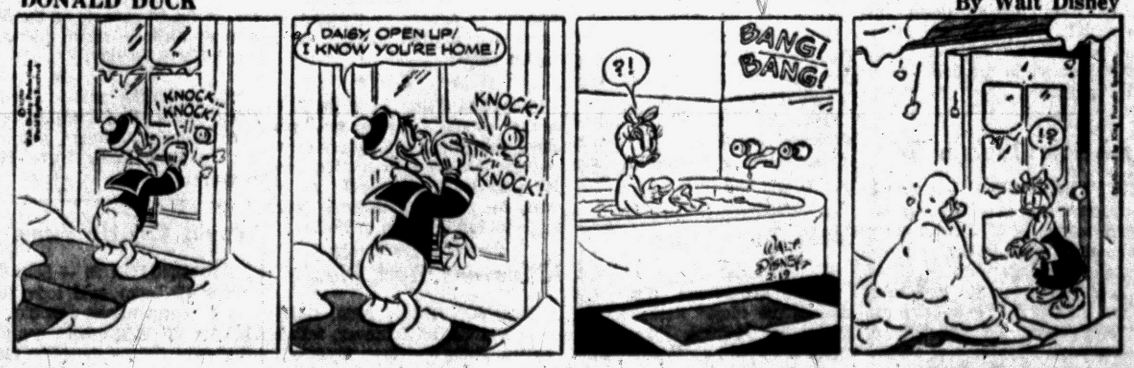

Chewing delicious Wrigley's Spearmint
Helps Keep Mouth Fresh and Clean
Buy some today.
WRIGLEY'S SPEARMINT CHEWING GUM

You'll Find
PROFITABLE OPPORTUNITIES
Every Day in the Pontiac Press Want Ad Section
Take advantage of this easy way to solve all your buying and selling problems.
To Place Your WANT AD
DIAL FE 2-8181

Aid Program Broken Down

Ike's Request for Funds Outlined in Message to Congress

THOMASVILLE, Ga. (INS) — Here is a breakdown of the $3,942,100,000 foreign aid program outlined today by President Eisenhower in a special message to Congress:

★ ★ ★

Military assistance—One billion 800 million dollars to help friendly nations become "more able to defend themselves."

Defense support — 835 millions to bolster the economies of 12 countries "that are supporting substantial military forces."

Special assistance — 212 millions to help "maintain political and economic stability" in various nations and support such activities as "the world-wide malaria eradication program."

★ ★ ★

Development loan fund—625 millions to supplement 300 millions of initial capital appropriated last year "to help friendly nations strengthen themselves by encouraging the development of their economies on the basis of self-help and mutual cooperation."

Technical cooperation—142 million dollars plus 20 millions for the United Nations technical assistance program and one and a half millions for the Organization of American States.

Contingency fund—A minimum of 200 million dollars to meet unforeseen developments "considering the turbulent state of the world today."

★ ★ ★

Other programs—106 millions as "our contribution to the U.N. Children's Fund, certain refugee programs, the atoms-for-peace program and for the cost of administering the economic programs."

Lodge Calendar

Quadrant Low Twelve Club, Annual meeting and election of officers. Wed., Feb. 19, at Pontiac Lodge Temple, 18½ E. Lawrence St. L. W. Burnes, Secretary. adv.

News in Brief

Charles A. Branson, 21, of 585 Hillcliff Dr., waived examination today on a charge of passing a fraudulent check. Municipal Judge Maurice E. Finnegan bound him over to circuit court for arraignment March 3. He was unable to furnish a $500 bond and was returned to jail.

Ted H. Carpenter, 46, of 3394 Gregory Rd., Avon Township, was sentenced to serve 90 days in the Oakland County Jail after failing to pay a $100 fine plus $10 costs and serve 60 days, Tuesday, as he was found guilty of drunk driving by Orion Township Justice Helmar G. Stanaback.

Fish supper to be held at Baldwin Evangelical United Brethren. Friday, Feb. 21., 5 to 8 p.m. $1.00, adults; 50c, children.

Fish Fry, Friday, 4:30 to 7:30, Oakland Park Methodist Church, Montcalm at Glenwood. Adults $1, children 50c.

Rummage Sale — Fri., Feb. 21st. Rebekah's, 9 a.m. to 9 p.m., 1287 S. Woodward, Birmingham.

Chicken Dinner. Emerson School PTA. Feb. 20. 5 to 8 p.m. Mutipurpose room. —adv.

Rummage Sale; Parkhurst Trailer Ct., Lake Orion. Fri. & Sat.

Death Notice

MRS. L. J. SHUTE

LAKE ORION — Service for Mrs. L. J. (Phyllis) Shute, 69, of 85 Conklin Rd., will be at 2 p.m. Friday from the Allen Funeral Home with the Rev. Albert B. Johns officiating. Burial will be in East Lawn Cemetery.

She was a member of the American Legion Auxiliary of Oxford and the 40 and 8 Auxiliary of Oakland County.

Mrs. Shute, whose late husband was Captain L. J. Shute, is survived by a son, Chum Cowell of Detroit; a sister and a brother.

Obeys Orders Over TV but Gets Weary of 'Em

MACON, Ga. (AP)—Radio station WBML yesterday as a public service asked listeners to turn down thermostats on their gas heaters five degrees to conserve natural gas.

★ ★ ★

The station broadcast the request several times.

Toward the end of the day a listener called.

"I've been turning down the thermostat five degrees every time you asked," he said. "It's now 40 degrees in the living room and I'm getting tired of it."

Clark Sales High in '57

BUCHANAN (INS) — Clark Equipment Co. of Buchanan reported today its 1957 sales were the second highest in company history and earnings were the third highest. The firm said 1957 sales totaled $143,063,032, less than two per cent under the 1956 record. Earnings were reported at $8,229,396 as compared with $9,401,357 the previous year.

MARKETS

The following are top prices covering sales of locally grown produce brought to the Farmer's Markets by growers and sold by them in wholesale package lots. Quotations are furnished by the Detroit Bureau of Markets, as of Monday.

Produce

Fruits

Apples, Delicious, bu.	$4.50
Apples, Jonathan, bu.	3.00
Apples, McIntosh, bu.	3.75
Apples, Steele red, bu.	5.00

Vegetables

Beets, topped, bu.	2.00
Cabbage, Stndrd., bu.	2.50
Carrots, topped, bu.	3.75
Celery, root (doz.)	1.50
Horseradish pk. basket	2.75
Leeks (bchs.) doz.	1.75
Onions, Dry, 50-lb.	1.75
Parsley, Root, (bchs.) doz.	1.25
Parsnips, bu.	1.75
Potatoes, fancy, 50-lb. bag	2.00
Radishes, hothouse (bchs.) doz.	1.50
Rhubarb, hothouse, (bchs.) doz.	1.25
Squash Hubbard, bu.	2.25
Tomatoes, hothouse (bskt.) 8 lbs.	3.25
Turnips, topped, bu.	2.75

Poultry

DETROIT POULTRY

DETROIT, Feb. 19 (AP)—Prices paid for No. 1 top quality live poultry up to 10 a.m.

Heavy type hens 28; light type 14; heavy broilers or fryers (3-4 lbs.) whites 24, Barred Rocks 26-27; capons (under 5 lbs) 26½, (over 5 lbs) 30-32; ducklings 28-32; heavy tom turkeys 24.

DETROIT EGGS

DETROIT, Feb. 19 (AP)—Eggs, f.o.b. Detroit, cases included, federal-state grades:

Whites, grade A extra large 46; large 43-44, wtd. avg. 44; medium 40-42, wtd. avg. 41; grade B large 41-42, wtd. avg. 42.

Browns, grade A large 43-44, wtd. avg. 43½; medium 40-42, wtd. avg. 40; checks 31.

Commercially graded: Whites, grade A jumbo 44; extra large 42; large 40-41; medium 36-36½; grade B large 36.

Browns, grade A jumbo 43; extra large 41; large 40; medium 36.

Livestock

DETROIT LIVESTOCK

DETROIT, Feb. 19 (AP) — Cattle — Salable 500. Early trade slaughter steers and heifers moderately active, fully steady; best outlet for choice utility and standard; cows active, fully steady with Tuesday's advance; other classes unchanged; early sales low to average choice 990-1170 lb steers 26.50-26.50; utility and standard 19.00-24.00; 28.25; good to low choice steers 24.00-most good to low choice heifers 23.50-25.00; utility and standard 18.50-23.50; utility cows, 16.50-17.50; strong weight utility cows up to 18.00; canners and cutters 13.00-16.50; utility strong weights bulls up to 22.00.

Vealers — Salable 50. Moderately active, steady; few standard to choice vealers 24.00-32.00; average choice and better vealers absent; utility 19.00-24.00; cull 13.00-19.00.

Grain Prices

CHICAGO GRAIN

CHICAGO, Feb. 19 (AP) — Opening grain prices:

Wheat—		May	63⅝
Mar.	2.18½	July	60⅛
May	2.15⅞	Sep.	61⅛
July	1.93⅛	Dec.	64
Sep.	1.97	Rye—	
Dec.	2.02	Mar.	1.30¾
Corn—		May	1.27¼
Mar.	1.12	July	1.17⅞
May	1.16	Sep.	1.20½
July	1.18⅝	Lard—	
Sep.	1.18¾	Mar.	12.87
Oats—		May	12.65
Dec.	1.15⅛	July	12.57
Mar.	65⅞	Sep.	12.52

Disputes at Chrysler Send 7,100 Home

DETROIT (AP) — Continuing disputes over production standards resulted today in Chrysler Corp. sending 7,100 workers home from two Detroit plants. It was the 17th straight day of interruption.

Chrysler sent 2,100 home at 10:30 a.m. from its Detroit Plymouth assembly plant. It blamed scheduling difficulties caused by disruptions elsewhere.

At Dodge Main 5,000 were sent home because of what the company said was failure of trim department employes to perform assigned work.

Chrysler said it was scheduling normal operations at both plants tomorrow.

The United Auto Workers Union has accused Chrysler of a speedup and has authorized but not called a strike at Dodge Main. A strike there eventually would shut down all Detroit Chrysler operations and idle around 80,000. It is a key supplier of parts and headquarters for the company's inter-plant trucking fleet.

Reynolds Plant Blast Kills Five, Injures 12

CHICAGO (AP) — Five men were killed and another was reported missing after an explosion and fire early today in the Reynolds Metals Co. big plant in suburban McCook.

About a dozen workers were reported injured, but none seriously. Three were hospitalized.

Firemen who fought the blaze which broke out after the explosion in the plant's casting department found the bodies of four men in a furnace room.

About 85 men were at work when the blast occurred.

Fire spread to several parts of the plant, which covers 63½ acres. The fire was brought under control after about two hours.

The cause of the explosion had not been determined.

Former Elections Head Frey Dies in Detroit

DETROIT (AP) — Edward W. Frey, 65, Michigan director of elections from 1952 to 1954, died last night after a long illness.

Frey, president of the Detroit Municipal Employes Assn. for 22 years, served in the State Legistature in 1947 and 1948.

Eaten Out of Home

WENATCHEE, Wash. (AP) — A small burro stood dejectedly among the "lost" items at the Wenatchee Railway Express office. Express officials don't know who is to get him. He ate his shipping tags.

Market Jerks, Yawns Again

NEW YORK (AP)—The stock market resumed its irregular and quiet course early today.

Leading stocks fluctuated slightly wih changes within a one-point range.

★ ★ ★

Steels, base metals, utilities and most leading rails showed small gains. Motors were unchanged to a bit higher. Aircrafts, chemicals and rubber were irregular.

The business news remained mixed and there was little to inspire a definite market change. the cold spell and heavy snow conditions remained a temporary depressant. On the positive side came reports of lower rates on mortgage loans in various parts of the country.

Lorillard was still actively traded, showing a loss of about a point.

★ ★ ★

An early block of 20,000 shares of Twentieth Century - Fox was traded at 25, up ⅜ from yesterday's close. In later dealings the stock showed a rise of around a point.

Youngstown Sheet was about a one-point gainer. U. S. Steel rose a fraction. Bethlehem was about unchanged, as was General Motors.

New York Stocks

(Late Morning Quotations)

Air Reduc	54.7	Jones & L	39.7
Allied Ch	76	Kelsey Hay	31.7
Allied Strs	43.7	Kennecott	80
Allis Chal	26	Kimb Clk	48.6
Alum Ltd	27.7	Kresge, SS	25.7
Alcoa	64.6	LOF Glass	73.3
Am Airlin	17.5	Lib McN&L	8.4
Am Can	43	Ligg & My	69.2
Am Cyan	40.4	Lockh Airc	40.7
Am Gas & El	14.7	Loew's	14.7
Am M & Fdy	36.1	Lone S Cem	33.3
Am Metal	19.4	Lorillard	39.7
Am Motors	9.1	Mack Trk	25.3
Am N Gas	56.4	May D Strs	36.6
Am Rad	13.2	Mead Cp	35.4
Am Seating	23.2	Merck	43.2
Am Smelt	40	Merr Ch & S	18.5
Am Tel & Tel	172.5	Monsan Ch	33.2
Am Tob	77.4	Mont Ward	33.3
Anaconda	42.1	Motorola	40
Armco Stl	45.1	Murray Cp	24
Armour & Co	13	Nat Bisc	45.3
Atchison	18.4	Nat Dairy	40.7
Atl Refin	35.6	Nat Gyps	42.1
Avco Mfg	6.2	Nat Lead	65.2
Balt & Ohio	25	NY Central	14.5
Beth Steel	39.2	Nia M Pw	32.4
Boeing Air	36.4	Norf & West	23
Bohn Alum	18.1	No Am Av	27.3
Borg Warn	27.7	Nor Pac	36.6
Briggs Mf	7.4	Nor Sta Pw	18
Brun Balke	36	Nwest Airlin	13.5
Burroughs	31	Ohio Oil	29.6
Cal Pack	40.4	Oliver Cp	8.1
Campb Soup	38	Owens Ill Gl	64.4
Can Dry	16.7	Pac G & El	50.7
Cdn Pac	24	Pan A W Air	14.1
Capital Airl	17.4	Pan Epl	41
Carrier Cp	36.3	Parke Da	66
Case, JI	15.2	Pa RR	12.3
Chrysler	53.3	Pepsi Cola	21.6
Cities Svc	46.6	Pfizer	58.6
Clark Equip	39.6	helps D	41
Clett Pea	41.4	Philco	14.7
Colg Palm	55.3	Philip Mor	91.2
Comw Ed	43.5	Phill Pet	37.4
Con Edis	48.3	Proct & G	56.4
Consum Pw	49	Pure Oil	30.2
C Pw Pf (4½)	101	RCA	34.1
Cont Bank	32.7	Repub Stl	43.3
Cont Can	43	Rex Drug	12.1
Cont COP&S	9.5	Reyn Tob	36.6
Cont Mot	8	Royal Dut	39.3
Cont Oil	40.4	Safeway St	28.4
Corn Pd	35.4	St. Jos Lead	23.5
Curtis Pub	10	St Reg Pap	31.7
Deere	29.2	Sea Al RR	23
Det Edis	33.2	Sears Roeb	27
Doug Airc	60	Shell Oil	60.5
Dow Chem	54.3	Sinclair	47
Du Pont	178.4	Socony	46.1
East Air L	37.5	Southern Co.	26.5
East Kod	101.2	Sou Pac	39
Ex-Cell-O	31	Sou Ry	32.2
Food Mach	51.4	Sperry Rd	18.7
Ford Mot	40	Std Oil Cal	44.7
Frueh Tra	11.3	Std. Oil Ind	36.1
Gardner Den	34.7	Std Oil NJ	49
Gen Bak	10	Std Oil Oh	43.4
Gen Elec	61.3	Stud Pack	3.1
Gen Mills	65	Suther Pap	33.3
Gen Motors	34.1	Swift & Co	32.5
Gen Shoe	24.2	Syly El Pd	35.7
Gen Tel	42.6	Tex Co	57.4
Gen Time	20.1	Tex G Sul	16.1
Gen Tire	27	Textron	12.5
Gillette	34.2	Thomp Pd	45.1
Goebel Br	2.7	Transamer	37.2
Goodrich	63.6	Twenty Cen	25.4
Goodyear	72.4	Un Carbide	90.1
Grah Paige	1.1	Un Pac	26.7
Greyhound	15.5	Unit Airc	54
Gulf Oil	104	Unit Fruit	42.1
Homstk	37.7	Un Gas Cp	29.2
Hooker El	25.6	US Rub	32.7
Ill Cent	32.6	US Steel	86.1
Indust Ray	16.3	Westg El	63.2
Ing Rand	68	White Mot	42.5
Inland Stl	84	Wilson & Co	16.7
Inspir Cop	29.1	Yngst Sh & T	80.4
Int Bus Mch	334.4		
Int Harv	30.3		
Int Nick	24.7		
Int Paper	88.4		
Int Shoe	35.7		
Johns Man	37.4		

STOCK AVERAGES

(Compiled by The Associated Press)

	30 Indust	15 Rails	15 Util	60 Stocks
Net change	+.7		+.1	+.4
Noon Wed.	239.1	86.8	75.3	160.9
Prev. day	238.4	86.8	75.2	160.5
Week ago	237.0	85.5	75.1	159.5
Month ago	238.5	85.6	74.9	160.1
Year ago	248.8	121.9	73.6	172.6
1957-58 high	280.0	134.7	77.5	188.8
1957-58 low	226.0	78.2	66.2	150.9
1956 high	276.3	155.1	76.9	191.5
1956 low	244.0	126.2	69.6	171.6

DETROIT STOCKS

(C.J. Nephler Co.)

Figures after decimal points are eighths

	High	Low	Noon
Allen Elec. & Equip. Co.	*	2.7	3.0
Baldwin Rubber Co.	*	13.5	14.0
Ross Gear Co.	*	24.4	25.4
G.L. Oil & Chem. Co.	*	1.3	1.4
Howell Elec. Mo. Co.	5.4	5.4	5.4
Peninsular Met. Pd. Co.	*	10.2	11.0
The Prophet Co.	*	7.5	8.0
Rudy Manufact. Co.	*	6.6	7.2
Toledo Edison Co.	13.0	13.0	13.0
Wayne Screw Pd. Co.	1.7	1.7	1.7

*No sale bid and asked

FEPC Chairman Plans to Step Out

LANSING (AP) — Sidney M. Shevitz, Detroit attorney, is stepping out soon as chairman of the Fair Employment Practices Commission, Gov. Williams said today.

★ ★ ★

The governor said Shevitz had asked not to be considered for reappointment, and that his wishes will be respected.

Shevitz continued to serve although his term expired Dec. 31.

Williams said it was with "greatest regret and reluctance" that he decided to accede to Shevitz' request and started looking for a replacement.

★ ★ ★

Shevitz said that while the prospect of leaving "saddens me," personal obligations and commitments require him to give up the post. He said he was "proud" of his part in the commission's work since its organization in 1955.

Kefauver's Dad Dies

MADISONVILLE, Tenn. (INS) —Robert Cooke Kefauver, father of Sen. Estes Kefauver (D-Tenn), died early today at his home here. He was 87.

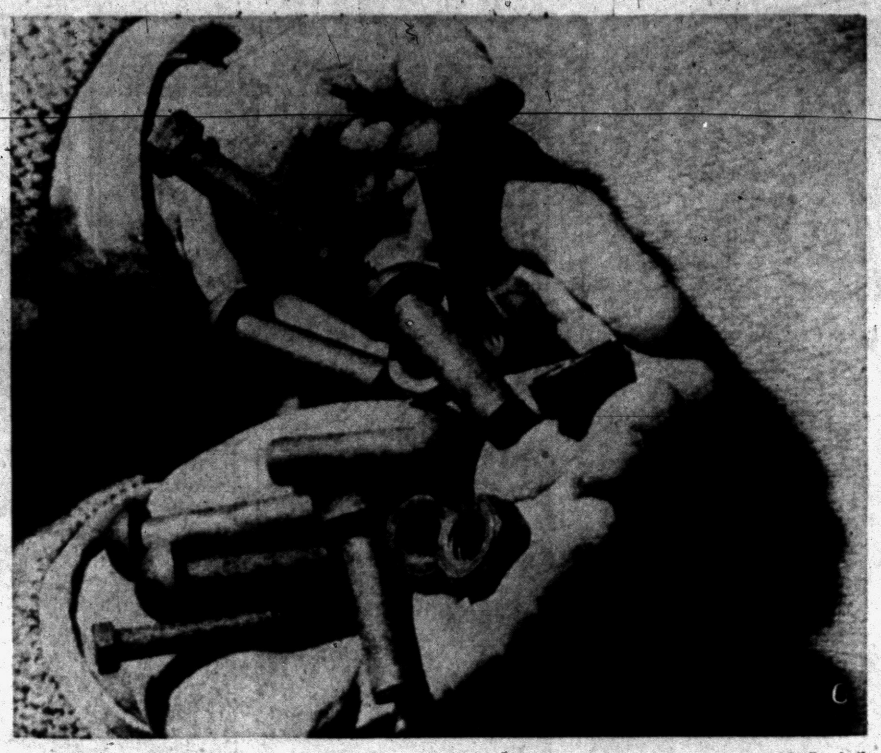

AP Facsimile

SOLID FOOD — These are the rivets, bolts and nuts that Jack Soble, 55, confessed spy for Russia, swallowed in an apparent suicide attempt while working as a warehouse clerk at the Lewisburg, Pa., Federal Penitentiary. The hardware was removed in a 2-hour and 20-minute operation at Bellevue hospital in New York. Soble was given a 7-year sentence last Oct. 8 after he helped authorities unravel the workings of a Soviet spy ring, in which he played a leading role for years.

Auto Display Set in Pontiac

Special Cars and Trucks Shipped to City From National Show

Shiny new specially-trimmed cars and trucks are being readied today for a display at the Pontiac Retail Store, 63 Mt. Clemens St.

The cars are from the Pontiac and Vauxhall exhibits at the National Auto Show, according to Hank Gotham, store manager.

Included will be the specially styled Pontiac Bonneville convertible with genuine African leopard skin upholstery of the seats and side panels, he said.

Other outstanding vehicles will be a Vauxhall panel truck specially trimmed for the show and a Vuaxhall Bedford station wagon. Pontiac dealers retail the Britsh-made Vauxhall line in the United States.

★ ★ ★

The cars were shipped to Pontiac from Milwaukee where the auto show was last exhibited. They will be on display here until Feb. 29, Gotham stated.

Included in the show will be special displays, such as power steering, which explain how they work and give the public an opportunity to try them out, he said.

New Field Position Filled by GM Here

Appointment of Cortez W. Edmonston Jr., to the new post of dealer survey manager for Pontiac Motor Division has been announced by Frank V. Bridge, general sales manager.



EDMONSTON

Formerly assistant sales promotion manager, Edmonston, in his new capacity, is in charge of field surveys in all metropolitan areas of the nation, according to Bridge.

Edmonston joined General Motors with Pontiac's Kansas City Zone in 1945 and was named district manager in 1946. He was transferred to the Milwaukee zone in 1949 where he held various positions of responsibility, assuming the duties of assistant zone manager in 1953.

Returning to the Central Office at Pontiac in 1955, Edmonston was appointed assistant sales promotion manager the following year—the position he held prior to his new appointment.

★ ★ ★

A native of Mexico, Mo., he graduated from the University of Missouri's School of Business and Public Administration with a Bachelor of Science degree. Edmonston is married, has one son, and lives at 824 Colonial Ct., Birmingham.

Seeks to Repatriate Plane's Passengers

GENEVA (AP)—The International Red Cross committee announced today it has offered its good offices for arranging the repatriation of the 34 persons on the South Korean airliner which landed in North Korea Sunday.

★ ★ ★

The committee said it wired the North Korean Red Cross asking for news of the passengers, and offering to help them leave North Korea.

Would Cut Up Firms

WASHINGTON (AP) — Sen. Kefauver (D-Tenn) said today that giant corporations should be broken up to promote competition or else ways should be found to get new companies started in major industries.

City Auto Dealers Advise Trading for '58 Car Now

The financial advantage of trading on a 1958 car now, rather than later in the model year, was pointed out today by a group of Pontiac automobile dealers.

★ ★ ★

Making the announcement were Bob Oliver, Buick dealer; Curtis Matthews of Matthews-Hargreaves, Chevrolet; Cy Owens, Ford; Hank Gotham, Pontiac Retail Store; Ben Jerome, Jerome Oldsmobile-Cadillac; John Braid, DeSoto-Plymouth, and Sam Rotundo, R & R Motors, Chrysler-Plymouth-Imperial.

They said that figures compiled by a trade publication last year showed that late model cars depreciated $227 from January to June, and an additional $228 from July to December, for a total of $455 for the year.

The dealers point out that substantial savings on the cost of a new car can be made by taking advantage of the higher trade-in value of 1955, '56 and '57 cars today.

The dealers also urged Pontiac residents to do business with local dealers who employ 358 salespeople, mechanics, clerks and maintenance workers.

They said that these local employes received more than $1.5 million in wages last year, which was a substantial contribution to local business and government through their purchases and taxes.

Kidnap-Rapist Declared Insane

Judge Orders Youth Committed to State Institution

CASSOPOLIS (AP) — A Dowagiac youth who has admitted the Oct. 15 kidnap-rape of two young school teachers today was declared a criminal sexual psychopath by a Cass County circuit court jury.

Judge Carl D. Mosier ordered Robert Leroy Ball, 18, committed to the Michigan State Hospital Commission for confinement in an appropriate institution "as long as needed to correct the mental condition."

Ball was returned to jail under $25,000 bail pending commitment.

★ ★ ★

Three Kalamazoo psychiatrists and Sheriff Kenneth McLeod testified yesterday before the jury of four women and eight men in a hearing requested by Ball's court-appointed defense attorney.

The psychiatrists described Ball a "criminal sexual psychopath" after examining the youth last month.

Ball was arrested at his home hours after the teachers had been abducted in their car at knifepoint, disrobed, beaten, raped and abandoned in two rural Dowagiac areas.

Prosecutor Jerry O'Connor said the youth signed a statement admitting the acts.

★ ★ ★

The jury deliberated 20 minutes on determining whether Ball was sane or suffering a mental condition with criminal propensities for not less than four months.

Freed by Court, Haunted by Twin, Man Hospitalized

LLANRWST, Wales — Emrys Hughes, a hounded and haunted man, recently was ordered to a hospital in the Welsh town of Llanrwst, where he lives.

★ ★ ★

He was hounded by the people of the town and haunted by the ghost of a nine-year-old girl. In a criminal court Hughes, 20, was acquitted of killing Brenda Pierce, aged nine.

Brenda was killed by a shot from his gun while he was pigeon hunting. The gun went off by accident when his arm was nudged by another youth, he said.

But many Llanwrst people did not agree and since the trial they have tried to hound him out of town. His local "pub" won't serve him, he is jeered at in the streets and girls won't date him.

★ ★ ★

The "ghost" that haunts him is Brenda's identical twin, Sandra, who lives nearby. But Hughes is determined not to leave.

Cars in Repair Shop

LOS ANGELES (AP) — American automobiles average 30 hours a year in the repair shop, President J. T. Davis, Corpus Christi, Tex., told the Motor and Equipment Wholesalers Assn. The nation is short 60,000 automobile mechanics and 25,000 auto repair shops, he said.

Ancient Tablets Partly Deciphered by Red Scholars

LONDON (AP) — Soviet scholars have deciphered part of the writing on Easter Island's prehistoric stone tablets, Moscow radio said today.

A broadcast said scholars at the Leningrad Museum of Ethnography and Anthropology soon will compete the first full version of the picture writing.

★ ★ ★

Solving the mystery of the tablets' inscriptions could unravel one of the world's great archeological riddles and explain what kind of culture existed on the island, 2,500 miles west of Chile.

The tablets were unearthed during the past century by American, British and other students. Thor Heyerdahl, Norwegian scientist, believes the stones are related to prehistoric migrations which put South American Indians into contact with South Sea islanders.

Ex-GM Official Dies

DETROIT (AP) — Funeral service was held Tuesday in Melbourne, Fla., for William R. Strickland, a one-time General Motors Corp. and Peerless Motor Car Co. vice president. He was 86 and died Sunday.

Detroit Sailor Found Strangled

Navy Man, 18, Killed Aboard Carrier Berthed at Puget Sound Yard

BREMERTON, Wash. (AP)—An 18-year-old Detroit sailor was found strangled aboard the aircraft carrier Bon Homme Richard, it was learned Tuesday.

The body of Apprentice Seaman John E. Ruttan, 18, was found Sunday afternoon in a paint storage room of the carrier berthed at the Puget Sound Navy Yard here.

Coroner Al Segerquist said Ruttan, who joined the Navy in January 1957, had been murdered.

Naval authorities said Ruttan's body was found propped in a sitting position against a bulkhead. A large, loosely knotted rope was around his neck, they said.

However, Segerquist said an autopsy showed the young sailor had been strangled with a smaller rope. The rope was found Monday aboard the carrier, naval authorities said.

The carrier's executive officer, Commander W. H. House, said Ruttan's shoes were scuffed, as if his body had been dragged to the storage room.

House said Ruttan "was getting along fine" aboard shop and had no reason to take his own life.

Naval authorities are handling the investigation.

★ ★ ★

Ruttan's mother, Mrs. Edna Ernst, said he had been very happy in the Navy and had planned to make it his career.

Nuclear Arms Ban Offered by Soviets

MOSCOW (AP) — The Soviet government offered today to bar nuclear and rocket weapons from Central Europe if the United States, Britain and France agreed to do the same.

The Foreign Ministry spokesman, Leonid F. Ilyichev read a government declaration at a news conference which said a Soviet-British - U.S. - French agreement could be a preliminary step pending full international agreement on the outlawing of nuclear weapons.

★ ★ ★

The offer contained no mention of inspection or control. It contained no other inducement to make the plan of Polish Foreign Minister Adam Rapacki for a nuclear-free zone more acceptable to the West. The Rapacki plan would include East and West Germany, Poland and Czechoslovakia.

City Boys' Club Director Named to National Post

Michael L. Fiorillo, executive director of the Pontiac Boys' Club, has been named to the national committee on health and physical education of the Boys' Clubs of America.

He will serve on the committee which advises the 500 U. S. clubs on research and study projects and reports on new ideas and trends, according to John M. Gleason, national director, who made the announcement.

To Pay 15-Cent Dividend

WARREN (INS) — Directors of Formsprag Co. of Warren announced today a semi-annual dividend of 15 cents payable March 4 to shareholders of record Feb. 21. Formsprag, which manufactures overrunning clutches, from now on will announce dividends semiannually instead of annually, as in the past.

All A&Ps Closed Sunday

DETROIT — Thomas J. Noonan, A & P official, announced again today that A&P stores in Michigan are closed on Sunday. "This applies to every one," he declared.

Snowstorm Toll in Washington Lists 18 Dead

WASHINGTON (AP)—Eighteen accidental deaths and fatal heart attacks have been attributed to the snowstorm which has gripped the Washington area since Saturday.

★ ★ ★

One of the latest reported was that of Richard B. McEntire, 46, a member of the Securities and Exchange Commission from 1946 to 1953. He died of a heart attack after his car stalled and he walked home through the snow.

"He weighed 350 pounds and he walked in the snow. That did it," said Dr. Frank Broschart, Montgomery County, Md., medical examiner.

★ ★ ★

Another victim was Joseph Kumbar, 73. He was found dead on the roof of his porch where he had been shoveling snow. He previously had been treated for a heart ailment.

Nixon Focusing on the Present

Feels Record as Veep Sufficient Talking Point if He Runs in 1960

LOS ANGELES (AP)—Vice President Nixon tackled a news conference presumption that he will be a presidential candidate in 1960 by staking whatever aspirations he may have on his record.

His questioners at the conference, a feature of a dinner in his honor, given by the Greater Los Angeles Press Club, asked when he would start speaking for himself as a possible candidate for the Republican nomination, rather than speaking for Presiden Eisenhower's administration.

★ ★ ★

"The one assumption you are making is to presume I will run in 1960," Nixon replied.

"I feel the most effective way to run for office is to do a good job at what you're doing and let the future take care of itself. I am going to do the best job I can of defending and articulating administration policy," he said.

★ ★ ★

Nixon said he favors tax cuts ahead of a program of public works if administration efforts are needed to end the current business slump.

He described Sen. John Kennedy of Massachusetts as one of the more attractive men in the Democratic party, who would be a strong candidate for the presidency in 1960.

Four Pontiac Teachers Attend Confab at MSU

Four Pontiac teachers are at Michigan State University today attending a state orientation conference for elementary teachers interested in doing research in the teaching of critical thinking through science.

★ ★ ★

The two day conference which began today is jointly sponsored by the MSU Science Education Department and the Michigan Department of Public Instruction's state committee on evaluation.

The local teachers attending the conference and the schools they represent include: Isabelle Spring, Longfellow; William E. Nef, Webster; J. Albert Henning, Whittier and Mary Louise Newton, Wilson.

TEL-HURON STORE for LEASE

Fronting on West Huron. Store at No. 861. 17' x 40' Suitable for offices of all types and retail shop.

Phone LIncoln 5-9200

1958 BUICK SPECIAL

2-Door Hardtop

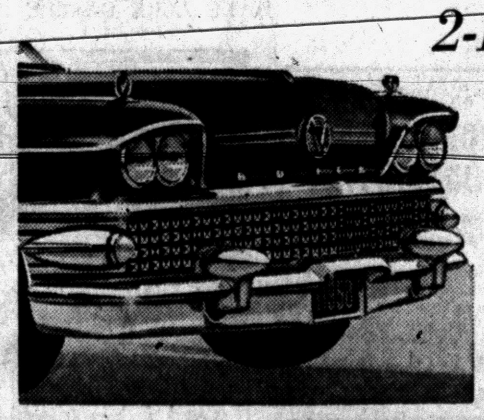

$2785.00

Yes! Completely delivered, taxes and license included and equipped with the list of accessories below!

Low Monthly Payments $69.10

Your present car will probably make the down payment for delivery.

OLIVER MOTOR BUICK SALES

210 Orchard Lake Ave. Phone FE 2-9101

Includes: **DYNAFLOW** (Automatic Transmission)

Heater, White Wall Tires, Windshield Washer, Directional Signals Deluxe Steering Wheel, Oil Filter, Mileage Trip Indicator, Glove Compartment Light . . . everything included at the above price.

County's Units to Check Past

Study Group Hoping Departments May Find Ways to Streamline

County departments will be asked to look back into their past performances and see how they could better streamline their operations, a special county government study committee decided yesterday.

★ ★ ★

The committee, headed by John L. Carey of Springfield Township, also agreed to call in the Citizens Research Council of Michigan for advice.

★ ★ ★

"This doesn't mean," Carey said, "that we're going to hand the supervisors any survey. We will have a definite plan of recommendations when we are done."

The committee was created last October to examine possible legislative and constitutional changes which would remodel county government. Carey was the leader for such a group.

One such change members discussed Tuesday is a proposal by Montmorency County Sen. Frank Andrews that counties be enabled to establish home rule.

★ ★ ★

Another mentioned was hiring a controller, like Kent County, as chief acocunting officer in Oakland County.

"We don't want anybody to feel we are after their jobs," Carey said, "Basically they're doing a fine job."

But Carey added that "we're going to step on some people's toes and there's no question about it."

Area Workers Join Teamsters Union

ROYAL OAK — Hourly employes of Sherman Products Inc., a tractor implement firm at 3200 W. 14 Mile Rd., voted to join Pontiac Teamsters Local 614 in an election conducted yesterday by the Michigan Labor Relations Board.

★ ★ ★

The vote climaxed an eight-day strike this month in which most of the companys 115 employes sought union recognition.

For Founder's Day Celebration

Lake Orion PTAs Unite

ORION TOWNSHIP — A milestone in the history of the PTAs of the Lake Orion School District will be their first combined meeting, a Founder's Day celebration at 8 p.m. Saturday in the new Lake Orion Community High School.

Planned jointly by the six local associations, the program will pay tribute not only to the founders of the PTA movement but especially to the founders and workers of each of the Orion associations. There are now nearly 500 members.

★ ★ ★

Special recognition will be given the first four presidents: Mrs. Mabel Griggs of the Lake Orion School PTA, 1930; Mrs. Thure Wickman, Proper PTA, 1947; Mrs. Laurence Rentschler, Webber PTA, 1949; and Mrs. Chester Gravelle, the Carpenter Mother's Club, 1946.

The Rev. Albert Johns will give the invocation, followed by the salute to the flag led by Carl Baber, president of the Senior High School Student Council.

Supt. of Schools Arlie Reed, will present greetings.

★ ★ ★

A script, "Through the Years with Your PTA," by Mrs. John Lessiter, will be narrated by Mrs. Eugene Matheys and John Bixby Lantern slides of cartoons prepared in the high school art class also will illustrate early events.

Second portion of the program will be a panel of representatives from Community Youth Clubs with Roy Vanette, Lake Orion Community High School counselor, as moderator.

Representing 4-H will be Kathleen Abbey; Youth Center Board, John Taylor; Hi-Y, Walter Cudnohfsky; Y-Teens, Diane Trienan; Boy Scouts, Edward Eckler; Girl Scouts, Christine Schaeffer; Cub Scouts, Richard Hurd; and Brownies, Carol Drahner

★ ★ ★

Cookies baked by mothers from all the PTAs will be served by 10 girls of the high school home economics class.

Special music will be provided by the Lake Orion Junior High School band under the direction of Donald Parrish; and by the Lake Orion Community High School A Cappella Choir, under the direction of Evelyn Micheletti.

Mrs. Martin Parker, is general chairman for the event.



DIXIE LEE PARKS

Mr. and Mrs. Peter Venters of 8473 Eston Rd., Clarkston, have announced the engagement of their daughter, Dixie Lee Parks, to Stuart G. Pickering, son of Mr. and Mrs. J. C. Pickering of 4901 Adams Rd., Rochester. The wedding date hasn't been set.

Blaze Nearly Destroys Rochester Residence

ROCHESTER — The home of Mr. and Mrs. Kenneth Lowe, 522 Oak St., was nearly destroyed by fire yesterday afternoon.

The family was not home when the fire started and a neighbor turned in the alarm.

Damage was estimated at about $7,500.

Firemen said the fire apparently started in the attic of the two-story frame house.

Dropouts Hit 50 Pct.

CHICAGO — It is estimated that half the students in four-year colleges drop out of school at the end of their freshman or sophomore year.

New Witness in FCC Probe

Rejected Applicant for TV Channel 10 Testifies for House Group

WASHINGTON (AP) — House subcommittee probers dig deeper into Miami's famed fight for TV Channel 10 today after a new round of name dropping.

A. Frank Katzentine, whose examiner-approved application to operate a television station was overruled by the Federal Communications Commission, was called as the day's chief witness.

★ ★ ★

The House Commerce subcommittee began checking into the controversial case after its ousted counsel Bernard Schwartz testified that $2,650 in checks had been paid to FCC Commissioner Richard A. Mack while the case was pending.

Schwartz said the money came from Thurman A. Whiteside, a Miami lawyer who he said was interested in the case in behalf of National Airlines. Mack was one of four commissioners who voted 4-2 to give the TV grant to Public Service Television, Inc., a subsidiary of National Airlines.

★ ★ ★

Mack, who is scheduled to testify tomorrow, has denounced the charges as "distortions." Whiteside, who also has denied Schwartz's allegations, has said he made numerous loans to Mack but took no part as a lawyer in the FCC case. He said he and Mack have been friends for many years.

"Die Meistersinger" was Wagner's only comic opera. It satirizes critics.

Ceramics Being Taught in Orion Township

ORION TOWNSHIP — Mrs. Josephine Cole of Pontiac is conducting a ceramics class beginning at 9:30 a.m. each Thursday at the St. Alfred Episcopal Church on M24 north of Lake Orion. The course includes decoration of molded pieces and freehand designing.

★ ★ ★

The teacher will conduct a class of 12. Six have enrolled thus far. The class is very elastic with members coming at whatever time they can.

Couple Honeymoons in Florida

Adele Galler Exchanges Vows With Ralph J. Blust

LAKE ORION—Following a two-week Florida honeymoon, newlyweds Mr. and Mrs. Ralph J. Blust will reside on North Shore drive, Lake Orion. The bride is the former Adele Galler of Lake Orion.

The couple was married Saturday morning in St. Joseph Catholic Church by the Rev. Father George E. Ging.



MR. and MRS. RALPH J. BLUST

Before speaking her nuptial vows, the bride placed a bouquet of white roses on the altar of the Blessed Virgin.

The bride's taffeta gown was accented by seed pearls and paillettes encircling the neckline in four rose clusters repeated around the skirt which swept into a chapel train.

Her fingertip veil of illusion net was secured by a modified crown headpiece encrusted with pearls and sequins.

★ ★ ★

She carried a white orchid, arranged with stephanotis, on her prayer book.

The bride is the daughter of Mr. and Mrs. Albert Galler of 2030 Buell Rd., Orion township. Her husband is the son of Mrs. Clarence Blust of 77 Hillside Dr., and the late Mr. blust.

★ ★ ★

The bride's sister, Marguerite, was maid of honor. Bridesmaids were the bride's sisters-in-law, Mrs. Robert Galler of Pontiac and Mrs. Albert Galler Jr. of Rochester.

★ ★ ★

Adam Kravetz of Pontiac, a friend of the bridegroom, was best man. Raymond and Glen Blust, brothers of the bridegroom, acted as ushers.

★ ★ ★

The reception was held at the home of Mr. and Mrs. Robert Galler on Adams road.

Several Monthly Meetings Tomorrow

Waterford PTAs Like Thursday

Several Waterford Township elementary schools have scheduled their monthly Parent-Teacher Association meeting for Thursday night.

There will be an open house from 7:30 to 8 p.m. at Leggett school. Parents may consult teachers and see progress reports of their children.

★ ★ ★

"Teaching Science by Television," is the subject chosen by guest speaker Roger Von Bever of the Wayne elementary school system. An open discussion will precede the talk.

Fathers of Schoolcraft School pupils will conduct the 8 p.m. Thursday meeting.

State Trooper Harold Wade will present a colored movie. A question and answer period will be held afterward.

★ ★ ★

A marionette show and an archery display will highlight father's night at Donelson school, beginning at 7:30 p.m.

Fathers of second grade pupils will serve refreshments after a short business meeting.

A film titled "Family Circles" will be shown at the William Beaumont school PTA gathering.

There will be a round-table discussion at the conclusion of the showing.

★ ★ ★

Preceding the film will be a short business meeting, at 7:30 p.m.

Beginning at 7:45 p.m., Cub and Boy Scouts of Waterford Center School, will display their handiwork.

Celebrating Founder's Day, Director of District PTAs Mrs. Mark Goddard will speak on the "History of State and National PTA" work. Mrs. Roy Iceberg will be chairman for the evening.

Close Cana Conference With Renewal of Vows

DRYDEN—A renewal of marriage vows will close the Cana Conference on Sunday at Sacred Heart Church, Imlay City.

The Rev. Father Thomas Villerot of Sacred Heart Seminary will conduct the conference from 12:30 to 3:30 p.m.

Principles of Christian marriage and problems of family life will be discussed.

Cake to Weigh 5 Tons

VICTORIA, British Columbia — A 5-ton birthday cake, with every mouthful of it edible, will be one of the attractions next year when British Columbia celebrates its 100th anniversary. A special commemorative stamp and a centennial silver dollar will be issued.

NOTICE OF PUBLIC HEARING OF Addison Township Zoning Board.
To residents of the Township of Addison, Oakland County, Michigan.
Please take notice that a public hearing will be held on February 25, 1958 at 8:00 p.m. at the township hall at E. Elmwood Street, Leonard, Michigan, for the purpose of considering the following proposed amendment.
Re-zoned from suburban improved to commercial the area covered by the petition presented by Marshall M. Wilson on behalf of Marshall M. Wilson, Darlene J. Wilson.
Property described as follows: West 200 feet of that part of the N.W. ¼ of the S.E. ¼ lying South of the Village of Lakeville, of section 27, T. 5 N., R. 11 E., Addison Township, Oakland County, Michigan.
ADDISON TOWNSHIP ZONING BOARD
PETER T. BREWER, Secretary of Board
Feb. 1, '58

NOTICE OF PUBLIC HEARING OF Addison Township Zoning Board.
To residents of the Township of Addison, Oakland County, Michigan.
Please take notice that a public hearing will be held on February 25th, 1958 at 8 p.m., at the township hall at E. Elmwood Street, Leonard, Michigan, for the following proposed amendment.
Re-zoning from agriculture to residential the area covered by the petition presented by M. E. Baldwin on behalf of James E. Burns, property described as follows.
Part of N. ½ of Sec. 35, consisting of 72 parcels occupying 103 acres.
ADDISON TOWNSHIP ZONING BOARD
PETER T. BREWER, Secretary of Board.
Feb. 1, '58.

PONTIAC TOWNSHIP BOARD OF REVIEW
Notice is hereby given that the Pontiac Township Board of Review will meet at the Township Hall, 2080 Opdyke Road, the following days, to review the 1958 Tax Assessments Roll: March 4th, 5th, 10th and 11th from 9 a.m. to 12 and 1 p.m. to 4 p.m.
Please take notice, further that all requests by Veterans for tax exemption must be in the hands of the Supervisor before the Board of Review meets.
LEROY DAVIS
Pontiac Township Supervisor
Feb. 19, 20, 21, 1958

STATE OF MICHIGAN—In the Probate Court for the County of Oakland, Juvenile Division.
In the matter of the petition concerning Donald Hall, minor. Cause No. 15727.
To Alvin Hall, father of said child.
Petition having been filed in this Court alleging that the present whereabouts of the father of said minor child are unknown, and the said child has violated a law of the State and that said child should be placed under the jurisdiction of this Court.
In the name of the people of the State of Michigan, you are hereby notified that the hearing on said petition will be held at the Oakland County Service Center, Court House Annex, 1260B West Blvd., in the City of Pontiac in said County, on the 4th day of March, A.D. 1958, at nine o'clock in the forenoon, and you are hereby commanded to appear personally at said hearing.
It being impractical to make personal service hereof, this summons and notice shall be served by publication of a copy one week previous to said hearing in The Pontiac Press, a newspaper printed and circulated in said County.
Witness, the Honorable Arthur E. Moore, Judge of said Court, in the City of Pontiac in said County, this 14th day of February, A.D. 1958.
(Seal) ARTHUR E. MOORE
(A true copy) Judge of Probate
ELSIE J. VASCASSENNO
Deputy Probate Register, Juvenile Division
Feb. 19, 1958

Death Notices

BALLOW, FEB. 17, 1958, JENNIE, 41 Liberty St.; age 77; dear mother of Mrs. Ralph Johnson and Marshall Ballow; dear sister of Mrs. Anna McClure, Mrs. Frank Shively and Mrs. Frank Hoover; four grandchildren and two great-grandchildren also survive. Funeral service will be held Thursday, Feb. 20, at 2 p.m. from the Sparks-Griffin Funeral Home with Rev. Lola Marion officiating. Interment in White Chapel Cemetery. Mrs. Ballow will lie in state at Sparks-Griffin Funeral Home.

BARNES, FEB. 16, 1958, KENNETH James, 110 Dennison St., Oxford; age 52; dear brother of Mrs. Gladys Richardson and Miss Helen Barnes. Funeral service will be held Thursday, Feb. 20, at 2 p.m. from the Bossardet-Mabley Funeral Home with Rev. Fred Clark officiating. Interment in Oxford Cemetery. Mr. Barnes will lie in state at the Bossardet-Mabley Funeral Home, Oxford.

HOYT, FEB. 17, 1958, ROY N., 665 Hemmingway, Lake Orion; age 73; beloved husband of Mrs. Ethel Hoyt; dear father of Clayton Hoyt, Mrs. Ada Showler, John Tuggle and Jay Johnson. Funeral service will be held Thursday, Feb. 20, at 2 p.m. from the Sharpe Funeral Home, Clarkston, with Rev. William Richards officiating. Interment in Lakeview Cemetery. Mr. Hoyt will lie in state at the Sharpe Funeral Home.

HUTCHINS, FEB. 17, 1958, ELBERT M., 11700 Big Lake Rd., Davisburg; age 82; beloved husband of Edith Hutchins; dear father of Irving Hutchins, Mrs. Ruth Quirle, Mrs. Vera Pearce and Donald Hutchins; 12 grandchildren and 25 great-grandchildren also survive; dear brother of Lester W. Hutchins. Funeral service will be held Thursday, Feb. 20, at 10 a.m. from the R. G. & G. R. Harris Funeral Home with Rev. Woodrow Wooley officiating. Interment in Michigan Memorial Park, Flat Rock, Mich. Mr. Hutchins will lie in state at the R. G. & G. R. Harris Funeral Home, 14751 W. McNichols Rd., Detroit.

RENDER, FEB. 18, LEO B., 28000 N. Farmington Rd., Farmington Twp.; age 70; beloved husband of Lottie Render; dear father of Mrs. Warren Bachelor, Mrs. Earl Putnam, Mrs. James Reid, Miss Ruth Render, Mrs. Guy R. Marsh, Leonard and Harold Lee Render, Miss Elisabeth Render, Mrs. Mayme Russell and Mrs. Earl Crawford. Funeral service will be held Friday, Feb. 21, at 2 p.m. from the Farmer-Snover Funeral Home with Rev. Theodore R. Allebach officiating. Interment in Pine Lake Cemetery. Mr. Render will lie in state at the Farmer-Snover Funeral Home.

SHUTE, FEB. 18, 1958, MRS. PHYLLIS, 88 Conklin Rd., Sunny Run, Lake Orion; age 69; dear mother of Chuni Cowell; dear sister of Willis Smith and Mrs. Joseph Burns; dear grandmother of Mrs. Wilfred Wiseman. Funeral service will be held Friday, Feb. 21, at 2 p.m. from Allen's Funeral Home, Lake Orion, with Rev. Albert B. Johns officiating. Interment in East Lawn Cemetery, Lake Orion. Mrs. Shute will lie in state at Allen's Funeral Home, Lake Orion.

SWIFT, FEB. 19, 1958, EVA A., 1349 Seymour Lake Rd., Oxford; age 77; dear mother of Mrs. Lloyd (Edla) Horner; dear cousin of Maurice and Harry Baldwin. Funeral arrangements will be announced later by the Plumerfelt Funeral Home, Oxford.

BOX REPLIES

At 10 a.m. today there were replies at the Press office in the following boxes:

1, 2, 13, 27, 28, 30, 32, 57, 76, 78, 92, 111, 113.

Card of Thanks 1

THE FAMILY OF LOUISE ARFT, wish to extend thanks to the many friends and neighbors whose kindness and comfort have been deeply appreciated during the illness and bereavement of their mother and grandmother. A special thanks goes to Rev. Ralph Claus of St. Trinity Church, its teaching staff and warden. Also the Sparks Griffin Funeral Home.

GET IT QUICK, through Classified Ads! Yes, whatever it is — dial FE 2-8181 for an ad-writer and get it!

Card of Thanks 1

WE WISH TO EXPRESS OUR deepest appreciation and gratitude for the multitude of kindnesses and expressions of sympathy and understanding, also for the many beautiful floral offerings and donations to the cancer fund received during the recent illness and bereavement of our dearly beloved wife and mother; Helen L. Stout. We would like to express for her and ourselves, deep gratitude for the many messages of hope and encouragement received on cards, plants, flowers and from her many visitors during her many months of illness. We wish also to express our deep gratitude to her physicians, Drs. Green, Larson, Yvilsaker, Martin and others assisting in her treatment and care including the nurses and aides of St. Joseph Mercy and Bloomfield Hospitals. We are deeply grateful also to the Rev. Roy F. Lambert, Pastor of Lakeland United Presbyterian Church also the church groups and members for their many acts and expressions of kindness during our period of trial. We wish to express special thanks to the employees and officials of the Detroit Edison Co. of Pontiac Office, Service Center and Birmingham Office also the employees of Michigan Bell Telephone Co., Michigan State Hospital and neighbors for their lovely floral offerings and expressions of sympathy and understanding. We are deeply grateful to Olen Griffin and the employees of Sparks Griffin Funeral Home for their sympathy, care and understanding. Fred W. Stout, Husband, Mrs. Barbara J. Richardson, Robert E. Stout, Edward N. Stout

Funeral Directors 4

Donelson-Johns
FUNERAL HOME
"Designed for Funerals"
SPARKS-GRIFFIN CHAPEL
Thoughtful Service FE 2-5841

Voorhees-Siple
FUNERAL HOME
Ambulance Service—Plane or Motor
FE 2-8378

COATS FUNERAL HOME
Complete Facilities OR 3-7757
Drayton Plains — Waterford Twp.

The Pontiac Press FOR WANT ADS DIAL FE 2-8181

From 8 a.m. to 5 p.m.

All errors should be reported immediately. The Press assumes no responsibility for errors other than to cancel the charges for that portion of the first insertion of the advertisement which has been rendered valueless through the error. When cancellations are made be sure to get your "kill number." No adjustments will be given without it.

Closing time for advertisements containing type sizes larger than regular agate type is 12 o'clock noon the day previous to publication.

Transient Want Ads may be cancelled up to 9:30 a.m. the day of publication after the first insertion.

CASH WANT AD RATES

Lines	1-Day	3-Days	6-Days
2	$1.50	$1.86	$2.76
3	1.50	2.70	3.96
4	1.80	3.48	5.04
5	2.25	4.05	6.00
6	2.70	4.86	7.20
7	3.15	5.67	8.40
8	3.60	6.48	9.60
9	4.05	7.29	10.80

Help Wanted Male 6

2 Automobile Salesmen

Outstanding opportunity. Must be experienced and hard working. Pleasant working conditions; outstanding fringe benefits. High regard in incentive for top caliber salesmanship ambition and personality. Contact H. C. Kline, Pontiac Retail Store, 65 Mt. Clemens St. FE 3-7117.

BUTCHER, MUST BE NEAT APpearing. Write Pontiac Press, Box 53.

Help Wanted Male 6

$400

per month guarantee. Full or part time salesmen. Experience not necessary. Complete training. Rapid advancement to manager in expansion program. Interviews 10 to 5. Regal Corp. 2617 Dixie Hwy.

EXPERIMENTAL SHEET METAL man for experimental aircraft and missile parts. Must have lay-out and metal working exp. Apply McGregor Mfg. Corporation, 2785 E. Maple Rd. Birmingham, MI 4-3540.

Excellent Opportunity

FOR QUALIFIED FURNACE INstaller, service & sheet metal work experience needed. Must have proven background. Home Furnace Co., 2469 Airport Rd., corner Hatchery Rd., Pontiac.

EXPERIENCED MILL WORK foreman, Windows, molding and etc. EMpire 3-4148.

MEN — MECHANICALLY inclined for interesting local position. This requires sales and service. Please state phone No. in reply. Apply Pontiac Press Box 16.

Openings

Due to increase in business, we need men who are interested in the Retailing Business. If you are chosen, you will be expected to start work at once. For full information, apply Savoy Motel, 120 S. Telegraph between 1 and 2:30 p.m. Thursday, Feb. 20th. Ask for Mr. Burns.

ROUTE OPEN FOR MARRIED man with car who is willing to work 8 hours per day for $397.50 per wk. average. Call FE 2-2318, Fuller Brush Co.

SEARS, ROEBUCK & COMPANY
Needs salesman for
FIELD REPRESENTATIVES

in Pontiac and surrounding areas. The following qualifications are required:

1. Age between 21 and 40 years.
2. Must enjoy meeting and talking to people.

In return we offer:
1. Better than average income.
2. Rapid advancement on proof of ability.
3. Security.
4. All of Sears benefits as you qualify for them.

Call for interview Wednesday and Thursday, February 19th and 20th 10 a.m. to 1 p.m. Mr. Kelly, Waldron Hotel, Pontiac, Michigan.

SALESMAN

Expanding operations and increased sales of local realtor necessitates adding another man to our sales force. Must be thoroughly familiar with Real Estate sales, alert and aggressive. Earnings limited only to your ability. FE 4-0384.

SALESMEN: WE NEED MEN TO sell new product. High rate of commission. Only men interested in Christian work need apply. FE 3-7847 for interview.

TELEPHONE SALES WORK. Part time. From our office 4 hrs. daily. Hours 1 to 5 or 5 to 9 p.m. Exp. preferred, but if you have good phone voice we will train. Salary basis. For interview FE 8-9693, Mr. Avery.

Help Wanted Female 7

A GOOD TELEPHONE VOICE AND a desire to make money, are your only requirements for this job. Telephone canvassing exp. helpful. Call between 9 and 12. FE 5-9511

AMBITIOUS WOMEN

Supplement your husband's income or make a career for yourself, full or part time, car necessary. Call FE 2-6864, 9 a.m. to noon.

BABYSITTER FOR AFTERNOONS. Call at 199 W. Strathmore before noon.

CHECK-OUT GIRLS WITH CASH register experience, apply in person only, 6464 Tom's Market, 559 Orchard Lk. Rd.

DANCE TEACHER, PART TIME, For Tap & Ballet. FE 4-2182.

Help Wanted Female 7

DAY WORK, GERMAN OR SCANdinavian preferred. References. MI 6-0614.

EXPERIENCED CASHIER, PART time, MI 4-5222.

GIRL FOR TYPING & GENERAL office work. Must be good typist. Necessary to furnish own transportation to Novi area. Call Mr. Bancroft, in Forthville, Fieldbrook 8-2466 for appointment.

HOUSEWIVES

If you have been active in club and church work or have a good education and pleasing personality and if you have a reasonable amount of time available for part-time or full-time employment then perhaps you could qualify for a local assignment with a highly reputable National Organization and leader in its field. Dignified position, no traveling involved. Guaranteed income. For local interview phone Mr. Mallory, OL 1-1568 between 6 and 9 p.m.

NEED NEW FURNITURE, TV set or new car? Avon Cosmetics offers a real opportunity to ambitious women. Phone or write today FE 4-4508 or Drayton Plains, P.O. Box 536.

MOTHER & CHILD LOOKING FOR a home. Write Box 57, Pontiac Press.

UNIT MANAGER

Well established cosmetic concern. Adding several unit managers. Direct selling experience essential. Car required. For interview phone MI 4-9474 before noon.

WOMAN FOR MOTHERLESS home, may have 1 or 2 children. Live in. More for home than wages. OR 3-5083.

WOMAN TO LIVE IN, BOY seven. Girl twelve. One meal to cook. No laundry. Some ironing. FE 4-8697 after 5.

WANTED: EXPERIENCED DOmestic; must live in 5 days. Birmingham; 2 school age children. Box 70, Pontiac Press.

Help Wanted 8

ALL MEN OR WOMEN DESIROUS of making $2 to $5 per hour, full or part time, see Mr. Smith, 150 N. Perry, 8 to 12 p.m.

Is This for You

Nationally advertised food product, $1,000 or more per mo. 1st yr. Unusual retirement plan in 3 to 5 yrs. Men or women, full or part time. No door to door selling. For personal interview. Call FE 8-1192.

REAL ESTATE SALESMEN OR saleswomen in new home project in Pontiac, Waterford and Utica area. Exp. preferred. Rose Hill Realty Co., KE 4-9060.

REGISTERED PHYSICAL THERApist, Part time. Office & Hospital. FE 8-3131.

TELEPHONE SOLICITORS, EXP. not essential. Over 18 years and have proof of age. Apply at 31½ S. Saginaw from 10 a.m. to 5 p.m. daily.

WANTED: COUPLE WITH NO children for resident manager of apt. hotel. Must have ability to meet public, be bondable, and man must have some maintenance exp. State full qualifications and references in first reply. Write Pontiac Press Box 66.

WILLING TO WORK 5 HOURS EACH DAY?

Big Earnings

Over 25 Years of Age
Own a car
At least a high school education
Sales minded
Wish to learn the real estate business.
Ph. EMpire 3-4196
for Personal Interview
Confidential
C. SCHUETT, Realtor

Employment Agencies 8A

EVELYN EDWARDS
VOCATIONAL COUNSELING SERVICE
602 Community Bank Bldg.
FE 4-0584
OPEN SATURDAYS

RECPT'

Attractive girl who can type 50 WPM, is neat and likes public contact, 5 days week, $300 to start. Midwest Employment, 406 Pontiac State Bank Bldg. FE 8-9227.

Employment Agencies 8A

SALES

AGGRESSIVE MAN WITH SALES experience or sales personality, 21 to 45 and draft exempted. Salary plus commission. High School graduate. Midwest Employment, 406 Pontiac State Bank Bldg. FE 8-9227.

Instructions 9

ATTENTION, MEN

Qualify Easily & Quickly
For
Big Pay Jobs As:
MECHANICAL DRAFTSMEN
MACHINISTS, TOOL MAKERS
TOOL and DIE DESIGNERS
Above Courses G. I. Approved. AIR CONDITIONING REFRIG'N. No experience required. Free employment service. Veterans bring Separation Report, DD 214. See C. W. Harper at Waldron Hotel, Wed. Feb. 19th, 1 to 4 p.m. Or Thurs. Feb 20th, 10 a.m. to 3 p.m.

Work Wanted Male 10

A-1 CARPENTER WORK, NEW — Repair. FE 4-4210.

A-1 PLASTIC WALL TILE & FLR. tile installation. FE 5-5210.

A-1 WELDER DESIRES FULL time employment. FE 8-3587.

AVAILABLE NOW! CARPENTER & cabinet work. New & repair. D. B. Murdock. FE 2-7861.

CARPENTER WORK WANTED — All kinds, work guaranteed. OR 3-6748.

CARPENTER WORK, ANY KIND FE 4-6909.

CARPENTER NEW OR REMODeling. Kitchens a specialty. EM 3-4336

CABINET MAKER AND CARPENter. Kitchens a specialty. FE 4-5000

CARPENTER WORK, KITCHEN cabinets and recreation rooms my specialty. Also Formica mounted and tile laid. FE 2-0839.

CARPENTER NEW OR REMODeling. No job too large or too small. Winter rates. OR 3-8977.

DRAFTSMAN, PRODUCT AND sheet metal, jigs and fixtures. Exp. and college. FE 2-2423 or FE 2-9415.

INSIDE PAINTING, DECORATING, carpenter work. Plumbing, and plaster board repair. FE 4-4371.

LIGHT TRUCKING AND WOOD cutting. FE 4-1429.

MAN WITH CHAIN SAW WANTS work. OR 3-8131.

PART TIME WORK WANTED — Willing to earn $1.50 per hour. MA 5-0737.

Odd Job Service

Men available all hours. Any job, big or small. FE 2-6037.

WILL DO WORK OF ANY KIND. MU 4-2092.

YOUNG MAN 20 WOULD LIKE steady work. FE 5-3812.

Work Wanted Female 11

1-A IRONINGS. PICK-UP & DEliver. Empire 3-0059.

1-A WASHING & IRONING PICKup and del. $2.50. FE 2-1823.

A-1 IRONINGS IN MY HOME. OR 3-9679.

A-1 IRONINGS & WASHINGS, pick-up & delivery. FE 2-8813.

A-1 IRONINGS. 1 DAY SERVICE. FE 5-1496

A-1 WASHINGS AND IRONINGS, $2.50 and $3 per bu. Pick-up and delivery. Off Opdyke Rd. FE 8-6478.

2 WOMEN WANT WALL WASHing and housecleaning. FE 3-7581.

BABYSITTING IN MY MIDDLE Straits Lk. home, 5 days week. EM 3-4884.

BABYSITTING, DAY OR NIGHT. FE 2-1730

BOOKKEEPING — FULL CHARGE — part-time, or in my home. FE 2-4403.

HAVING A BABY? VACATIONing? Capable, mature, experienced woman will care for your children in your home. EM 3-3580, EM 3-4279.

IRONINGS $3 BU. PICK UP & delivery. OR 3-1079.

LADY WANTS HOUSEWORK. 3 or 4 days a week. References. OL 1-0052

WOMAN WANTS DAY WORK, 1016 Meadowlawn, Except Wednesday

MIMEOGRAPHING, TYPING, SECretarial service. EM 3-2842.

NURSE, LPN DESIRES POSItion in MD. office. Ref. OL 1-1360.

PRACTICAL NURSE AVAILABLE. Experienced & Refer. OR 3-3984 or FE 2-8735.

Work Wanted Female 11

TYPING, SECRETARIAL AND ALL clerical services rendered. Satisfaction guaranteed. FE 5-0213.

WANTED WASHINGS & IRONings. FE 2-2558.

WANTED: BABY SITTING, JOB nights, N. side. FE 8-9972.

WASHING AND IRONINGS, 386 N. Cass. FE 5-1979.

WASHINGS DONE IN MY HOME, 83 bushel. FE 2-8983.

WILL BABYSIT WITH SMALL child in my home. FE 4-9496.

WASHING AND IRONINGS—CALL FE 5-9724

Building Service 12

AAA Floor Sanding
Floor Laying—Finishing
C. BUD BILLS FE 8-2050

A-A TRENCHING
Footings, Septic Field. OR 3-4943

A & B TRENCHING
Footings, Water Line, Field Tile
FE 5-9091

ANY TYPE OF HOUSE PLANS Custom drawn OL 1-8200, EM 3-4931.

ALUM. SIDING. PRE-CAST STONE Applied by experts. FHA terms. EM 3-0487 Gordon Flattley

A-1 GARAGE DOOR AND HOUSEhold doors, prompt service and repairs. It's more practical to repair than replace. MI 4-4321 or MI 4-0961

A - 1 CARPENTER CREW AVAILable. Roughing and finish. Also alterations. Free est. FE 5-3608.

ALTERATIONS, ADDITIONS AND repair work. Licensed builder. FHA terms. FE 8-1198.

BLDG. REPAIR, PLASTERING, brick block, cement work. FE 4-2290.

BRICK, BLOCK AND CEMENT work. Also chimneys. No job too large. Residential and commercial. Guaranteed work. Ph. MY 3-1128.

BLOCK, BRICK, CEMENT WORK and fireplaces. MA 5-0378.

BULLDOZING
FE 5-2853

CUSTOM HOMES BY LICENSED builder. Free estimates. OL 1-3461.

CEMENT IS OUR SPECIALTY. Floors, basements. EM 3-4879.

CARL L. BILLS SR. AND SON. Floors laid, sanded, and finished. FE 2-5789. FE 2-2629.

CEMENT WORK, NOTHING TOO large or small. 20 yrs. exp. Free estimates. OR 3-6172.

CEMENT & BLOCK
WORK. FE 5-0782

DRY WALL TAPING. GUARANteed work. Free estimates. OR 3-5090.

DRY WALL TAPING AND FINISHing and all types of repair work. FE 4-6191

GUARANTEED ROOFS — ALL kinds. Est. 1910. Hugus Marsh, 353 N. Cass. FE 2-3021, FE 2-8946

HOUSEMOVING — FULLY equipped. FE 4-8450, L. A. Young.

FREE ESTIMATES ON WIRING for water heaters, ranges & dryers. FE 8-8431 or R. B. Munro Electric Co. 1060 W. Huron.

PERSONALIZED HOMES
FE 8-2209 or FE 5-8475

PLASTERING & REPAIR. REAS. Pat Lee. FE 2-7922.

R. G. SNYDER, FLOOR LAYING, sanding and finishing. Phone FE 5-0392.

JOS. FLEMING FLOOR LAYING. Sanding, finishing. 155 Edison. Ph. FE 2-4405.

ROOF REPAIRS
EAVESTROUGHING FE 4-0444

MASON WORK WANTED. MICHigan basements or full basements. Low winter prices.

D & M BUILDING SERVICE
FE 2-7004 Eves. OR 3-2276

TRENCHING AND BULLDOZING
R. D. Thompson FE 7-8872

Building Supplies 12A

FIREBRICK, USED, 10 CENTS EA. Reg. brick, 3 cents ea. 31245 W. 8 Mile.

TARPAULINS — ALL SIZES — JOE'S A & N SURPLUS FE 2-0022

Business Services 13

ALL MAKES OF FOUNTAIN PENS repaired by factory trained man at our office. General Printing & Office Supply Co., 27 W. Lawrence St. Phone FE 0-0135.

A-1 ACE TREE SERVICE. REmoval and trimming. Get our bid, FE 2-7188.

Business Services 13

BLOOMFIELD WALL CLEANERS. Wall and windows. Reasonable. Free est. No obligation. FE 2-1631.

AAA OIL BURNER SERVICE SERVICE ALL MAKES
PETE'S FE 5-3789

APPLIANCE SERVICE
We service all makes of wringer and automatic washers. 30 yrs. in Pontiac.
ROY'S, 96 Oakland FE 2-4021

ELECTRIC MOTOR SERVICE. REpairing & rewinding. 218 E. Pike St. FE 4-3661.

GENE'S HEATING SERVICE. Furnaces cleaned sold, repaired. 3310 Crooks Rd., Rochester. FE 5-3809.

HEATING
24 hr. service on all types of heating equipment. Call Wayne Heating Co. FE 4-1063 day or night.

INTER-LAKES TREE SERVICE Trim, remove, cabeling, surgery — Land clearing. Insured. MA 4-2902.

PLASTERING — NEW OR REpair. Work guaranteed. FE 5-0394.

WATER SOFTENER SERVICE. Will maintain and service your softener on a monthly basis. Call us for prices. FE 2-7727.

EVENING OIL BURNER SERVICE — Call Fred, FE 5-6411.

FURNACES CLEANED & SERViced. C. I. Nelson. FE 5-1788.

SERVICE ON ALL MAKES OF heating equipment. Call Chuck Newman, OR 2-6067.

Dressmaking, Tailoring 16

ALTERATIONS ON MEN'S — LAdies garments. Reas. FE 8-0903.

DRESSMAKING, TAILORING, ALterations. Drapes, & formals done in my home. Call FE 8-8455.

Income Tax Service 17

AA TAX SERVICE, W. GARRETT 381 S. Saginaw. Open 'til 8.

ACCURATE TAX SERVICE AT reasonable rates. Call Irving Burns, FE 5-8766

AN INCOME TAX RETURN PREpared in your home by qualified accountant with master's degree. Appointment FE 3-7534.

BURTON E. STEVENS
835 MELROSE FE 8-3509
HOME CALLS BY APPOINTMENT

D & R BOOKKEEPING & TAX SERVICE
Call for Appoint. EM 3-4196
7404 E. Highland Rd. (M59)

EMPIRE TAX SERVICE
C. J. ODELL
YOUR HOME OR MINE
1343 Oxbow Lk Rd. EM 3-3135

ALL BOOKKEEPING and Tax Service
HOTEL ROOSEVELT
Room 122
FE 5-8126 Res. OR 3-5683

FAIR RATES FOR RETURNS using best method for you. Evening Home appointments if desired. W. R. Bolin, FE 5-3773.

INCOME TAX PREPARED IN your home. Long form itemized $5.00. Phone FE 4-6706.

NO WAITING
Short form .040-A, $2
Long form, straight 10 per cent, $5
Long form, itemized, $10
Hours: Mon. Thru Thurs., 8 a.m. to 9 p.m. Fri and Sat., 9 a.m. to 5 p.m.
2536 Dixie Hwy., Pontiac, Mich.

NEED HELP WITH YOUR INcome tax? Forms intelligently prepared. Reasonable. 3776 Dixie Hwy., Waterford. OR 3-7144.

WORKING PEOPLES' TAX SERVice. Any time. OR 3-2943 or EM 3-2286. Jean Schimke.

Laundry Service 18

FOR FAMILY LAUNDRY SERVice, phone Pontiac Laundry, FE 2-8101.

LACE CURTAINS PLAIN OR RUFfled. Beautifully finished. Pontiac Laundry. Phone FE 2-8101.

Landscaping 18A

CUSTOM BULLDOZING, YARD & driveway grading. Back filling. EM 3-3023.

EXPERT TREE TRIMMING AND removal. Ph. FE 5-6593 or OR 3-2000.

INTER-LAKES TREE SERVICE Trim, remove, cabeling, surgery. 4-2903.

Moving & Trucking 19

A-1 MOVING — HAULING EXCELLENT SERVICE
Reasonable. FE 5-3458

AA-1 Reduced Rates
Smith Moving. Large van or pick-up. FE 4-6664.

HAULING & RUBBISH, NAME your price. Any time. FE 8-0

Wtd. Contracts, Mtgs. 32

CASH IN A FLASH

For land contracts, see Augie Johnson in person. 20 years service to satisfied friends and clientele.

A. Johnson

REALTOR
1704 S. Telegraph Rd.
FE 4-3533

CASH FOR LAND CONTRACTS. H. J. VanWelt, 4540 Dixie Hwy. OR 3-1355

OVER $1,000,000

Available to purchase land contracts. Immediate action! Call Realtor Partridge, 1050 W. Huron St. FE 4-3581.

SHOP AROUND THEN SEE US TO Sell your land contract. CAPITOL SAVINGS & LOAN CO. 75 W. Huron St. FE 4-0561

Wanted Real Estate 32A

ATTENTION!

We represent a group of investors who will pay you cash for your equity. Call us for an appointment today.

WHITE BROS.
REAL ESTATE
OR 3-1295
5660 Dixie Hwy.
Open Eves. 'til 9—Sun. 10 'til 5

ATTENTION PROPERTY OWNers in Commerce Area. We need 2 and 3 bedroom homes with and without basements. Many prospects. EM 3-6210, Richard Steele, Realty.

CLIENT WITH CASH FOR 3 BEDroom ranch home or large colonial. Must have basement and dining room. Up to $30,000 within 30 miles of Detroit.

Client with $3500 to pay down on 3 bedroom home between Auburn Heights and Utica.

Eastern client pay cash up to $35,000 for modernized farm home with 2 acres or more. Within 35 miles of Detroit.

We will co-operate with any broker.

DORRIS & SON REALTORS
752 W. Huron Ph. FE 4-1557

LISTINGS WANTED

BUYERS WAITING. LET US SHOW YOU HOW TO GET CASH FOR YOUR PROPERTY. WE BUY SMALL EQUITIES.

Leslie R. Middleton
BROKER FE 5-7721

Listings Wanted
We Buy Equities
R. D. RILEY, Broker
509 Elizabeth Lake Rd.
FE 4-1157 FE 4-4821

TRADE (FREE & CLEAR) MODern 3 bedroom bungalow, full basement, gas heat, recreation room, garage, 1 block to Tel-Huron Shopping Center, as partial payment on 3 bedroom lakefront home (good beach, close to town). Consider house unfinished or otherwise. FE 4-0805.

WANTED — COMMERCIAL, RESidential and acreage listings. Also small equities. Have qualified buyers.

PAUL D. HAMMOND
484½ W. Huron St. Realtor
FE 5-774- Eves. FE 5-4714

We Will Buy
Your Equity
Don't lose your home—cash waiting—no red tape. We also need listings. Giroux-Franks, 4395 Dixie Hwy. OR 3-9701.

WILL BUY OR LIST YOUR LAKE property. Purchasers waiting.
R. F. McKINNEY
Office 8800 Commerce Rd.
Ph. PONTIAC, EM 3-3311
UN 1-5798

WE HAVE QUALIFIED BUYERS waiting for commercial properties, farms & acreage. A phone call will give you immediate action.

ROY KNAUF
26½ W. Huron St. FE 2-7421

WE NEED LISTINGS
We have buyers with substantial down payments or cash for property that is priced right. A phone call will bring one of our experienced appraisers to your door. For courteous efficient service call—

Dorothy Snyder Lavender
Realtor, Est. 29 Years
7001 Highland Rd. (M59)
Phone EM 3-3303 or MU 4-6417

Rent Apts. Furnished 33

1 BEDROOM DELUXE PRIVATE entrance. Bachelors paradise, working couples or your ladies. Will accept 2 couples with small babies. Also 1 garage house. FE 5-2706.

1 TWO RM. & 1 THREE RM. apt., 291 Central.

1 ROOM BACHELOR APT., $9 WK FE 2-0566, 89 State St.

1 - 2 BEDROOM, PARTLY FURN. Lakefront apts. 8615 Pontiac Lk. Rd.

1ST FLOOR, 3 ROOMS & BATH. Clean, warm, nr. Miracle Mile. FE 8-1370.

1 RM. APT. 52 NORTON OR CALL FE 5-6782.

1 RM., DOWNTOWN, UTILITIES. FE 4-0122, 51 Pine St.

1 GIRL, 2 RMS., PVT. ENT. washing, close in, $11. FE 2-0663

1 RM. KITCHENETTE & PVT. bath. Adults only. 290 N. Paddock. Alberta Apts.

1ST FLOOR, 6 ROOMS, FURN. basement, garage, $75 per month FE 2-0663.

1 BEDROOM DELUXE PVT. ENT. Bachelor's Paradise. Working couples or young ladies. Also 1 garage house. FE 5-2706.

2 RM. APT. CLEAN & COMFOR table. Refrig. & util. furn. Employed lady preferred. FE 2-9004.

2 AND 3 LARGE RMS., DOWNtown. Pvt. Entr. and bath, $15 a week. 22 Auburn, at office.

2 RMS. AND BATH. PVT. ENTR. Child welcome. $12 per week. 453 Orchard Lake Ave. FE 8-1431.

2 ROOM FURN APT. PRIVATE bath. Adults only. 71 S. Jessie.

2 Rooms, pvt. bath, clean, close in. FE 4-2579.

2 RM. & KITCHENETTE. PVT bath & Ent., 100 Norton.

2 RMS., PV. BATH & ENTRANCE. 111 N. Telegraph.

2 AND 3 RM. APTS. CLOSE IN. Newly decorated. Baby welcome. FE 4-8612, 37 Park Place.

2 ROOMS AND BATH, BACHELOR or young couple. 82 Washington.

2 ROOMS & BATH, PVT. ENT., very nice. FE 8-3228.

2 SMALL RMS WITH BATH, ON 1st floor. Couple only. FE 2-9797.

2 RM. & BATH. BACHELOR APT. All util. furn. $13 weekly. Call at 286 N. Perry St.

2 ROOMS. ADULTS. UTIL. FURN. 75 Clark.

2 NEWLY DECOR. ROOMS. HEAT lights & gas. Couple. $10. 75 S. Jessie

2 ROOMS. 1ST FLOOR, $14 WK. 82 State St. FE 2-0566.

2 ROOMS. CLEAN. ADULTS. 143 E. Howard. FE 8-6725.

2 ROOMS AND BATH, ALL PVT. Everything included. FE 5-8588.

2 ROOM APT., ALSO ROOMS with light housekeeping. FE 2-5750.

2 ROOMS KITCHENETTE, BATH, all pvt. 431 N. Perry.

2 & 3 ROOM APT. SLEEPING room for 3. Reasonable. FE 4-7059

2 RMS. LOWER, CLEAN, PVT. ent., Util., Inquire 100 Mechanic.

2 ROOMS AND BATH, MURPHY bed, ½ block from bus. Adults only. No drinking. 25 Monroe St. FE 5-2140

2 RM. MODERN, LAKEFRONT. No change in summer rates. OR 3-1375.

SAVE ENERGY, USE WANT ADS! To find a job, place to live or a good used car, see Classified NOW!

3 RMS., PVT. BATH AND ENT. Couple and baby welcome. FE 2-8406.

3 ROOMS, 1ST FLOOR, $15. 3 rooms, second floor, $12. 19½ Willard. FE 5-9328.

3 ROOMS AND BATH, PRIVATE entrance. No children. FE 3-7406.

3 RMS. PVT. BATH. 1ST FLOOR. Adults. 402 W. Huron. FE 5-7584.

3 RMS., ALL FURN., ALL PVT., close in, $15.75 per wk. FE 5-9754, after 4:30.

3 RMS. AND BATH. PVT. ENT. No drinkers. FE 4-2339.

3 LARGE CLEAN ROOMS, PVT. bath & ent. 266 S. Parke, FE 8-3152.

3 ROOMS, PVT. BATH. 79 CLARK. FE 8-3614.

3 ROOMS, UPPER, PVT ENTR. & bath, adults. 21 Oak Hill. FE 2-5233.

3 RM. & BATH BABY WELCOME. 106 Dresden, Pontiac. MY 2-1981.

3 ROOMS, PVT. BATH. $17.00 PER week. 42 Augusta, Pontiac.

3 ROOMS AND PVT. BATH, 1ST. floor, front entrance. Util. furn., ref. FE 2-2706.

3 RMS & BATH, PVT. ENTR. Close to factories and town. FE 4-0274.

3 ROOM UPPER, WITH PRIVATE bath & ent., newly decorated, nicely furn., off street parking, couple only, no pets. 20 Norton.

3 ROOM, 1ST FLOOR, 1 CHILD. No drinkers. 72 Washington.

3 RMS. BREAKFAST NOOK & bath. Also 4 rms. & bath. Inquire 95 Dwight.

3 ROOMS AND BATH, 173 STATE St. FE 5-5262.

3 RM. FURN. APT. COUPLE ONly. 389 Osmun. FE 4-4750.

3 RM. APT TILE BATH, GARAGE. Employed couple, or 2 men, 1704 Crescent Lake Rd. Nr. Waterford Twp. Hall.

3 FURN. RMS., CLEAN, CLOSE in, warm, pvt. entr., laundry priv. all util. furn. 68 Norton Ave. FE 4-8419

3 RMS. & BATH. CLEAN, WELL furnished. Couple only. $75 mo. FE 5-4032.

3 ROOMS AND BATH, PVT. ENTR. 106 S. Edith.

3 ROOMS & BATH
31 Stowell

3 ROOM MODERN, CHILDREN welcome. 6460 Williams Lk. Rd.

4 CLEAN, NICE, FURN. ROOMS and bath. Adults only. FE 2-3036.

4 ROOMS & BATH. PVT. 1ST floor. Oil heat. Also 2 rms. Reas. 294 Ferry Ave.

4 ROOMS, PVT. BATH AND ENTR. Util. furn., $21 week off Cass-Elizabeth. Rd. FE 5-9957.

4 ROOM FURN. APT.
154 Chandler

5 RMS. EXC. E. SIDE LOCATION Oil heat. First floor. FE 2-8388, after 4:30 FE 2-3829.

$16 WEEKLY. 3 ROOMS, Private bath and entrance, heat and electricity furnished. 1 child or baby welcome. Apply 806 St. Clair.

ADULTS ONLY — 3 RMS. & BATH. Near bus, $6 S. Anderson. Call MI 4-1456.

BRICK APT. 3 AND ALSO 2 RMS. AND ONE BACHELOR APARTMENT. NICELY FURNISHED. REASONABLE. INQUIRE 22 AUBURN AT OFFICE.

BACHELOR APT. PVT. ENTR. Linens furn. 1701 Baldwin. FE 4-2970.

CLEAN KITCHENETTE APT. $15 per week; $55 per month. Includes heat, lights and gas. OR 3-9389.

COSY, 3 RM. APT., PVT. ENT., & bath. Also Garage. Call after 5. OL 2-4941.

CLEAN APTS. CHEAP. CHILDREN welcome. FE 4-5158. 249 Orchard Lake Ave.

COUPLE PVT. BATH AND ENT. FE 4-2847

CLEAN 3 RMS & BATH. PVT. Entr. Arults. 2384 Auburn. FE 4-6041.

CLEAN 3 ROOM APT.
141 Auburn

FURN. 3 RM. APT.
FE 8-3930.

GIRLS OR COUPLE, 3 RM., CARpeted. All Pvt., Util. furn. Near Tel-Huron. One of the better ones. FE 2-3695.

GROUND FLOOR, PVT. ENTR. & bath, gas heat, washing, facil., baby welcome. Near town. 222 N. Cass.

HURON GARDENS, PARTLY FURnished, 1 bedroom home. Gas heat, full basement, nice yard, $65. FE 5-6106.

HOLLYWOOD APTS.

2 Rooms and bath. Partially furnished. Utilities furnished. 114 E. Howard. FE 2-1834.

LARGE WARM 3 RM. APT. ALL utilities furnished, including TV. and washer. Children welcome. FE 2-7408 and FE 5-2707.

NR. FISHER, $15. 2 LARGE RMS., util. pvt. ent., OR 3-7206.

NEWLY DECOR. 1 BEDRM. furn. apt. 808 Ann St., Birmingham. MI 4-8268 or LI 3-0531.

PRIVATE 3 ROOMS & BATH, Williams Lake, 2740 Grandview. OR 3-7541.

RELIABLE COUPLE TO BABY sit occasionally, to apply on 2-rm. & bath apt. 3915 Elmhurst, off S. Winding Dr. FE 5-9174.

SHIRLEY APTS. 180 E. HURON St. 2½ rms., furn.

UPPER 5 RMS. AND BATH. $75 mo. plus utilities. FE 4-7988.

VERY LARGE STUDIO APT. 3 Side ventilation. ERB Aptmts. 119 State St. FE 5-2203.

Rent Apts. Unfurnished 34

1 - 2 BEDROOM, PARTLY FURN. Lakefront apts. 8615 Pontiac Lk. Rd.

1ST FLOOR, 2 & BATH, HEAT, lights and gas. FE 2-7435.

1 RM. KITCHENETTE & PVT. bath. Heat, stove & refrig. furn. Adults only. 290 N. Paddock. Alberta Apts.

1ST FLOOR, 4 CUTE ROOMS, GArage, laundry room, heat, water. Adults. 21 Lois, Pontiac. OL 1-1875

2 LARGE RMS., MAIN FLOOR. Pvt. ent. 17 Allison.

2 BEDROOMS, UNFURN., $50 MO. In Keego. EM 3-2425.

2 BEDRMS., 5 RM. APT., STOVE & REFRIG. FURN. $85 PER MONTH. APPLY APT. 103, NEXT TO ST. JOSEPH HOSPITAL.

3 LOVELY ROOMS WITH PRIVATE ENTRANCE & BATH ON MAIN FLOOR. WASHER & DRYER AVAILABLE. NEWLY DECORATED. OR 3-8202 OR OR 3-6224.

3 ROOMS & BATH. ALL UTILITies furnished. Near Pontiac General Hospital. FE 4-4526.

3 ROOM, UTILITY AND BATH. Children welcome. Waterford Apts.

WHITE BROS.
REAL ESTATE
OR 3-1295
5660 Dixie Hwy.
Open Eves. 'til 9 Sun. 10 'til 5

3 ROOMS AND BATH ON GROUND floor. Pvt. Entr., utilities furn. $50 month. OR 3-1872.

3 ROOMS & BATH. 1ST FLOOR. front. Util. furn. Very clean. 309 N. Saginaw. Inquire caretaker, rear door

3 ROOMS, PRIVATE BATH AND entrance. Stove & refrigerator. All utilities. No children. Near Crooks & Auburn. FE 5-3971.

3 LARGE RMS., NEWLY DECOrated. Plenty of closet space. Pvt. bath. On bus line. Near Eastern Jr. High. FE 8-2236, 444 E. Pike.

3 ROOM LOWER. CLOSE IN. Heat and utilities furnished. $14 per week. 51 Feneley Court.

3 ROOMS & BATH. $50 MO. FE 4-5908

3 ROOMS AND BATH. CLEAN. Pvt. ent. FE 4-0401.

3 ROOMS AND BATH ON UNION St., newly decorated, tiled bath, gas heat. FE 4-5425. 115 Seminole.

4 ROOMS AND BATH, UPPER. Keego. Call after 5, FE 5-2760.

4 RMS. & BATH, PARTLY FURN. Reasonable. Centrally located, child accepted. 267 N Perry. FE 4-7073.

4 ROOMS & BATH, BASEMENT. 375 Liberty St. FE 4-9729.

4 RM. APT., WORKING COUPLE. Call after 5:30. FE 4-3296.

4 ROOM HEATED, 2 BEDROOMS, newly decorated, locker and laundry space. Near shopping center, west side. Pontiac Press Box 26.

4 ROOMS AND BATH, NEWLY decorated, warm. OR 3-1978.

4 ROOMS AND BATH, LOWER apt., 246 Liberty. FE 5-1433.

4 ROOMS & BATH, WEST SIDE. Heat & garage furnished. Adults only. FE 2-1523.

5 ROOMS, FIRST FLOOR. CLOSE in. Call FE 2-6663 or FE 2-7734.

5 RM. APT. NEWLY DECORATed. W. side, oil heat. FE 5-0830.

5 RMS., ON DIXIE HWY. GAS heat 1 or 2 children welcome. MA 5-1244.

6 ROOMS, FURN. OR UNFURN. FE 8-3495.

APTS. UPSTAIRS. 4 ROOMS. BATH Clean. $60. Euclid St.

M. A. BENSON CO
549 N. Saginaw St.
FE 4-2521 FE 4-5004

AVAILABLE MARCH 1ST., WEST side, 1st floor, 5 rms. & tiled bath, steam heat, 2 adults only. A fine apt., FE 4-9527 days or Eves. FE 2-0621.

A VERY CLEAN, 4 RM. LOWER, completely pvt., with full tile bath. Auto. heat, softened hot water furn. Near bus. FE 5-2864.

ARCADIA APTS.
3 rooms and bath in good condition. Includes ample heat, hot and cold water. Children permitted, $57 per month. K. G. Hempstead, 102 E. Huron. FE 4-8284.

DRAYTON PLAINS
Sashabaw Rd. location. Walking distance to stores, schools, church and Greyhound bus, $85 per Mo. OR 3-1950

FURN. OR UNFURN. 4 RM. APT. Bath and garage. 69½ Monroe.

LARGE 3 RM. & BATH UPPER apt. in 2 family income located at 49 Putnam St. All util. furn. $65 monthly or weekly. FE 4-4621.

LARGE 3 RM. LOWER APT. MODern, newly decorated, heat, hot water, gas stove, janitor service. No children or drinking. Ideal for retired or middleaged couple. WANT A NICE APARTMENT? (This is it.) Call FE 2-2974 or FE 8-8638.

LARGE 3 ROOMS, REFRIGERator and stove furn. EM 3-4881

NEWLY DECORATED. 3 ROOM apartment & bath. Near town. Utilities are furnished. No children. FE 4-1932.

NICE, CLEAN APT. 1ST FLOOR. Stove, refrig. & util. furn. 160 Auburn.

NEAR TEL-HURON
1st floor apt., 3 rooms and bath. Private entrance. Gas heat. Ideal for working couple, $65 monthly. FE 4-5203, Broker.

ORCHARD CT. APTS.

19 SALMER ST — Pontiac's newest modern apartment development. Balcony type, individual entrances, air conditioned. A few 1 bedroom apartments now available. Auto. heat & hot water furnished. Adults only.

Under Construction
TAKING APPLICATIONS for 1 and 2 bedroom apartments for occupancy about April 1st.

FE 8-6918

UPPER 4 RMS. & BATH, UTILITies furn. 2 children welcome. $75 per month. FE 4-7473.

UNION COURT
3 rooms & bath, adults only. $87 per month. After 5 p.m. see caretaker at A-12 or phone FE 5-7871. K. G. HEmpstead, 12 E. Huron FE 4-8284.

WOLVERINE APTS.
3 rooms and bath. 2 children permitted. $54 per month. K. G. Hempstead, 102 E. Huron. FE 4-8284.

Rent Houses Furnished 35

1 BEDROOM, COZY, NEATLY furn. Auto. gas heat supplied. FE 2-4855.

1 BDRM., WARM CLEAN HOUSE, on bus line. Fenced grounds. All util. supplied. FE 5-6830.

2 BEDRM. FURN. HOUSE. ON bus line. $20 wk., Util. furn. FE 8-3677.

3 RMS. FURNISHED, WITH SHOWer. FE 4-1455.

FURN. HOUSES ON LOWER Straits Lake. One bedrm., 1½ car garage oil heat, $75 month; 2 bedrms., oil heat, newly decor. Garage, $100 month. Refer. required EM 3-4214.

3 ROOMS & ½ BATH, $20 PER mo., also larger homes with bath by week or month a slightly higher rental. See Mr. Weaver at 1676 Taylor Rd. or phone FE 4-2031.

2 BEDROOM, WALLED LAKE. Modern, close to city. Reas. MA 4-2293.

3 ROOMS AND BATH, LAKE PRIVileges. Partly furn., $50 Mo. EM 3-3987.

3 BEDROOM HOUSE, MODERN, children welcome. OR 3-4163.

4 ROOMS. MODERN. BASEMENT. Nicely furn. $75 month. OL 1-6363, between 4 and 6.

4 ROOMS & BATH, MODERN. West side. FE 3-9437 before 5 p.m. or FE 8-1356, 9-10 p.m.

5 RMS., FURN. CHILDREN welcome. $12 per wk. FE 4-5093.

5 RMS. PARTLY FURN. NEAR Williams Lk. $60. OR 3-5613.

BIG HOUSE — 1½ BATHS, SOME furniture, near Baldwin & Howard Sts. OA 8-2918.

HOUSE FOR RENT. CRESCENT Lake area. FE 2-5906.

LAKEFRONT HOME, 'TIL JUNE 15 h or year round. OR 3-6404.

LAKE ORION, MODERN 1 BDRM. Lake front cottage util. furn., reasonable, 160 Heights Rd., MY 3-1284.

NEW 2 BEDROOM HOME, COMpletely furn. Washer, dryer, TV. basement, Havens Estates. $30 wk. OL 2-3562.

NEW, MODERN 2 BEDRM. FURN. house in Waterford. OR 3-1907 before 5 only

SMALL FURN. HOUSE, $11 WEEK. 295 Ferry

SMALL MODERN HOUSE. JUST right for couple. $50 mo. FE 4-5563.

Rent Houses Unfurn. 36

2 BEDROOM, WALLED LAKE. Modern, Close to city. Reas. MA 4-2293.

2 BEDRM. HOME, $60 MO. S Francis. OR 3-9535.

2 BDRM. HOME ON WHITE LAKE Rd. $60 per mo. FE 4-2544.

2 BEDROOM HOUSE WITH BASEment. Near Elizabeth Lake. $60. Call FE 5-8906.

2 BEDROOMS, B'HAM. NEWLY decorated. Oil heat, garage. MI 4-1882.

2 BEDRMS., BATH, HOT WATer. $45 mo. 131 Ball St. Ortonville Mich.

2 BEDRM. HOUSE NEW SUBDIvision. Call MY 2-5741.

2 BEDRM. DUPLEX, LIKE NEW, 1 floor, gas heat. 98 E. Rutgers Lt 5-1652.

3 ROOMS & BATH
FE 5-7598

3 ROOM UNFURN HOUSE, NO bath, $10 wk., $40 per Mo. FE 2-2910.

3 RMS. & BATH, DUPLEX, STOVE & refrig. furn. $80 mo. FE 4-2252.

3 BEDROOM BRICK TERRACE. Good location, gas heat, garage, $70 month 2 children allowed. OR 3-1972

3 BEDRM. HOME, LARGE LIVING rm., natural fireplace, wall-to-wall carpeting, tile rec. rm., auto. hot water heat. $85 mo. Available March the 1st. Phone MAple 5-1723.

3 BEDRMS., NEWLY DECORATED —full basement, auto. furnace. 1841 White Lk. Rd.

3½ ROOM CLEAN, UPPER, UNfurnished flat, Pvt. Entr. On Sanderson. Inquire 151 Norton. FE 2-1728

4 ROOM MODERN, CLARKSTON 1 bedroom, auto. oil furnace, stove, refrig., garage. Adults. MA 5-7041.

4 RM. & BATH. GARAGE HOUSE. FE 2-0430 after 5.

4 RM., MODERN, AUTO. HEAT & hot water. FE 8-6268.

1 BEDROOM HOUSE, SUN PORCH and garage, exclusive neighborhood, children welcome, $90 mo. FE 4-8171.

4 RM. HOUSE, REASONABLE
FE 8-1495

4 RM. HOME. 2 CAR GARAGE in Pontiac. MA 5-5541.

4 ROOM MODERN GAS HEATED terrace. West Side. Garage. Adults only. FE 2-2944.

4 ROOMS, 1 BDRM., NEW BRICK, auto. oil heat, $16.50 per week. Drayton Plains. OR 3-3057.

6 ROOM MODERN, 3 BEDROOMS, gas heat, fenced yard, 2 stall garage. Close to GMT & bus line OR 3-2293.

4 RM. MODERN, GARAGE, AT Elizabeth Lake. FE 5-2990.

5 LARGE HOUSE, IN WATERford. $55 a month, 22 Auburn, Office in rear.

5 ROOM HOUSE OIL HEAT, $75 per mo. 2562 Genes, off Walton & Opdyke Alley 3-0180.

5 ROOMS AND BATH, 3 BEDRMS. All modern, full basement, bus stop at door Drayton Plains. OR 3-7173 days. Evenings OR 3-2414.

724 DESOTO
5 rooms & bath, full basement, gas heat, gas hot water heater, children permitted, $85 per month. K. G. Hempstead, 102 E. Huron, FE 4-8284.

5 ROOM MODERN HOUSE FOR sale or rent with option to buy. S. Marshall St. FE 4-6917, after 5.

24½ S. SHIRLEY
3 rooms and bath. Newly decorated, gas heat, adults only. $60 per month. K. G. Hempstead, 102 E. Huron. FE 4-8284.

$36 PER MO. CHILDREN TAKEN. 4 rm. house. 2685 Orchard Lk. Ave.

ATTRACTIVE BUNGALOW, 3 bedrms., GE furnace, 2 car garage, main Hwy., Union Lk. EM 3-2932 or TOwnsend 9-4153.

COZY HOUSE FOR RENT. PREfer adults. Information at 299 Oakland.

CLARKSTON
YEAR OLD RANCH STYLE
3 bedrm., bath & ½, on large lot, storms and screens, oil forced air heat, across street from new school, kids welcome.
$75 MONTHLY
lease if desired. OR 3-6847.

DESIRABLE LOCATION. WEST side. Brick 3 bedroom, gas heat, garage, basement, near General Hospital. FE 4-5707.

DUPLEX HOUSES. LIBERTY & Spokane. 5 rooms, bath. $90 mo.

4 room small houses. Reasonable. $10 per wk. McDonald street.

M. A. BENSON CO.
549 N. Saginaw St.
FE 4-2521 FE 4-5004

LARGE CLEAN GARAGE HOUSE Children welcome. FE 4-9953.

LARGE DUPLEX NEAR UNION Lk Business District. EM 3-4881.

LYNN ST.
4 bedrooms, full basement, oil heat. 1½ baths, oak floors, clean.
5 bedrooms full basement, gas steam heat, 2 baths, close to everything.
FE 4-5425 115 Seminole

HOUSE FOR RENT. DRAYTON Plains area. Lake privileges. OR 3-6900 or MA 5-1713.

FIVE RMS. $35 MONTHLY. OWNer, P.O. Box 535, Pontiac.

FOR RENT OR LEASE: NEW, modern 3 bedroom brick in Milford. Phone FE 5-7638.

NEAR SCHOOLS. 2 BEDRMS. 160 N. Roslyn. FE 2-1383 or FE 8-1218.

SMALL HOME FOR RENT. LAKE privileges. For information call OR 3-5128.

RENT WEEKLY
OR BUY
Beautiful 5 rm. brick home. Full basement. 544 E. Blvd. N. FE 5-1344.

SAM WARWICK HAS 2 BEDRM. brick in Sylvan Lake. Gas heat, carport, attic. Both dock & bathing beach priv. $100 with lease. FE 4-5090. FE 2-2105.

WEST SIDE, INDIAN VILLAGE. Brick duplex. Living room, dining room and kitchen on first floor. 2 bedrooms and tile bath on second. Basement, laundry trays, automatic heat and hot water. Screens, storm windows, nice yard. Paved street. Available March 1st. $90 per month. Vasbinder Inc. FE 58875.

For Rent Rooms 37

1 ROOM APT. REFRIG., GAS stove, water. 1 man, no drinker. $35 month. FE 5-4785.

1 RM. LIGHT HOUSEKEEPING. 3300 Elizabeth Lk. Rd. No children.

2 SLEEPING RMS. FOR LADIES. FE 2-5619.

ATTRACTIVE DOUBLE OR SINgle room, in Pvt. Birmingham home. Professional gentleman preferred. Walking distance to Woodward and Maple. Ref. MI 6-1972.

AT BUS STOP. ATTRACTIVE LGE. front. Master bedroom. Entry-tinton for your comfort. FE 5-7322

BUS STOP. PVT. ENTR. HOME privs., 499 W. Huron.

GENTLEMEN — CLEAN, QUIET private home. Close in. Auto heat. FE 2-9514.

LARGE CLEAN ROOM FOR GENtleman. Pvt. entr. 245 Nelson. FE 4-4373.

IDEAL WARM, MODERN SLEEPing rms., central, reasonable. 267 N. Perry, FE 4-7073.

ROOM WITH KITCHEN PRIVIleges. Teacher or business woman. FE 8-8007, after 5 p.m.

SLEEPING ROOM. CLOSE TO GMC Administration building. For 1 or 2 ladies. FE 5-4506.

SLEEPING ROOM FOR GENTLEmen, living room privileges, close to town. Breakfast if desired. Write Pontiac Press Box 112.

WARM SLEEPING RM. 1 GENtleman. 24 Norton Ave. FE 2-8771

Rooms With Board 38

EXTRA CLEAN — HOME STYLE meals. 14 Matthews. FE 5-0377.

LARGE ROOM FOR 2 MEN. TWIN beds, good meals. FE 2-3429.

ROOM AND BOARD OR JUST room. 1 block from Sears. Home privileges. Pensioners or elderly people preferred. 20 Newton Place.

WANTED: BOARDER IN CHRISTian home. Write Pontiac Press Box 64.

Convalescent Homes 38A

CONVALESCENT & NURSING Home care, reasonable rates, doctor on call, state licensed. Pine Cone Nursing Home. 1365 Baldwin, FE 4-6018.

ELDERLY OR CONVALESCENT in private home. $80 per month and up. FE 5-8371.

VACANCY FOR 1 MAN OR MAN and wife. Family-style home with good food, good care and reas. rent. OL 1-1264

WHITE GABLE REST HOME. LIcensed. Good care. PLateau 2-3083

Hotel Rooms 39

HOTEL AUBURIN
Rooms by Day or Week
Also 1 or 2 room apartments. Cooking and refrigeration units. 464 Auburn FE 2-9239

HOTEL ROOSEVELT. CLEAN, neat rms. & apts. Some with TV. By day or week. $10.00 & up. 125 N. Perry. FE 5-8126.

Rent Stores 40

COMMERCIAL BUILDING, 6,600 sq. ft. for rent or lease. Located a corne, of Pontiac Lk & W. Huron St. For more information call owner, FE 5-3677.

STORE, 1200 SQ. FT. BETWEEN Wrigley's and Bank on Perry St. Ideal for business or office space. Call FE 5-0664 ater 6 call FE 5-7564.

STORE FOR RENT, 30X60', IDEAL for light Mfg., 10 miles West of Pontiac on M59. $85 month. EM 3-4082—after 4:30 EM. 3-2418.

Rent Office Space 41

2 ROOMS, UNION LAKE BUSIness district. EM 3-4881.

For Sale Houses 43

GILES
$350 Down
Why pay rent, when you can own a 4 room home inside the city. Full price only $4,950.

West of City
5 Room, 2 bedroom. Full bath. Large living room. Only $5,450 with terms.

Close In
5 Room bungalow on on extra large lot. Full basement, auto. oil heat. Only $1,450 Down.

GILES REALTY CO.
FE 5-6175 221 BALDWIN AVE.
After 6: FE 2-7906 or FE 5-5293.

$$ Income $$
It's too large for the present owner, well kept 2 family income right in town. Has 5 & bath down, 4 & bath up, gas heat, garage convenient to schools & bus. Live rent free — Let the upper apartment make the payments. Only $2,500 down.

Our Next Home
"WON'T BE SOMEONE ELSE'S OLD WRECK"
IT MUST HAVE:
Modern 6 rooms
Lots of closet space
Rec. room for the children
Carpeting, venetian blinds
Storms, screens & garage
A good heating system
Grade & high schools nearby
The right price and terms.
STOP DREAMING — WE HAVE IT! CALL NOW!
WILLIS M.
BREWER
JOSEPH F. REISZ, SALES MGR.
53-55 N. Parke FE 4-6181
EVES, FE 8-0823

MODEST MAIDENS By Jay Alan



"Two round trips and a one-way ticket for him!"

For Sale Houses 43

CRESCENT LAKE AREA
3 bedrm. home, large utility, fenced, lake privileges. Owner ready to leave state. $10,950 with terms

BI-LEVEL
Home located on 2 fenced lots. Large family rm. with fireplace, 1½ baths, garage, lake privileges. Call for appointment.
$1,000 DOWN
New home with all large rms. Hardwood floors, forced air oil heat $9,995 total price.

HURON VALLEY
7786 M59 at Pontiac Lake
OR 3-6987
MEMBER WESTERN OAKLAND COUNTY BOARD OF REALTORS
MULTIPLE LISTING SERVICE

O'NEIL

THIS HOME will be more than a filling station for your children. The charm of this 3 bedroom brick ranch setting at the waters edge will furnish nature's own playground for the entire family. A dream of a plan for father with the extra ½ bath for the morning mix-up and a 2 car plastered garage. Carpeting for mother and a corner fireplace with stone hearth. A cozy home with abundance of shade trees. Only $23,950.

EAST SIDE INCOME — 5 large rooms and bath down, 3 rooms and bath up. Oak floors and plastered walls. Living and dining room down are carpeted. Upstairs completely furnished; refrigerator and stove down included. Full basement, oil heat and water softener. 2 car garage. Priced at $13,750 with $3,000 down.

LARGE FAMILY? — Need lots of room? Then see this home today. Five rooms down with attic finished into 2 large rooms. Full basement, oil heat, 1½ car garage, corner lot. Fenced rear yard. $12,900 with $2,100 down. Hurry!

G. I. RESALE — Approximately $1,150 down. Features: 5 rooms with expansion attic oak floors, plastered walls, tiled bath, full basement and oil heat. Payments of $79.37 including taxes and insurance.

$435 DOWN — will move you into this 2 bedroom home. 17 Ft. living room. Also, large kitchen with eating space. Privileges on Crescent Lake. Needs some finishing but a chance to get started in a home of your own. Immediate possession.

PRICED FOR QUICK SALE — 3 Bedroom ranch style home. Beautiful living room and dining ell, sharp kitchen with ample eating space. Utility room, oil heat, plenty of closets. On a large fenced lot. $9,950 with $2,306 down and $61.00 per month including taxes and insurance. Call today!

THINK OF THE PRIDE you will have in this 3 bedroom, ranch home nestled among large oak trees with almost an acre of ground. 1½ baths, 2 fireplaces and a 2 car garage are just a few of the many wonders you will take pride in when you are the proud owner. Priced at $17,900.

RAY O'NEIL, Realtor
262 S. Telegraph Rd. Open 9-9
FE 3-7103 FE 4-6995

STARTER HOME
6 ROOMS PLUS UTILITY ROOM — A FINISHED 2 CAR GARAGE — $1,500 FOR EQUITY OR WILL TAKE TRADE. FULL PRICE ONLY $5,150.

R. J. VALUET, Realtor
345 OAKLAND AVE. FE 5-0693
OPEN EVENINGS UNTIL 8:30
MULTIPLE LISTING SERVICE

FOUND AT LAST
4 BEDROOM BRICK—Elizabeth Lake Estates, 5 lovely rooms, all on one floor plus those extra bedrooms not need up, oil furnace, recreation room, storms & screens, double garage & more. $16,500, $3,500 dn.

J. R. Hiltz
REALTOR
1011 W. Huron FE 5-6181

ELIZABETH LK. ESTATES
Snug ranch home on large corner lot. Furnace hot water heater and storms, 1½-car garage, shows well. $6,950 and $1,000 down.
Oakland County Realty
2610 Union Lk. Rd.
EM 3-4184 or EM 3-2411 after 7.

HOYT

OTTER HILLS RANCH
$27,500 — CUSTOM BUILT Brick ranch home. 2 bedrooms, with FAMILY ROOM, modern kitchen with built-in oven & range, living room with carpeting & draperies included. Deluxe features throughout, such as cedar - lined closets, phone jacks, TV leads throughout, barbecue grill, on large lot with several trees in back yard. Must be seen to fully appreciate this extraordinary home.

PIONEER HIGHLANDS — 2 bedroom, FRAME CAPE COD, 12x18 living room, attractive kitchen with Formica sink top, two comfortable cheerful bedrooms, oak floors, plastered walls. FULL BASEMENT, near CITY BUS, city water, sewer. SYLVAN LAKE privileges.

HOYT REALTY
FE 2-9840 FE 2-9966
254 S. Telegraph Rd.
Pon-Tel Centre

DON'T WISH FOR MONEY! Make it easily through Clasified Ads. To sell, rent, buy, swap, hire, dial FE 2-8181.

For Sale Houses 43

MIDDLETON

$1,500 DOWN — Located off Joslyn on East Columbia, extra nice 3 bedroom home. Tiled bath, streamlined kitchen, large utility. Hardwood floors, aluminum storms and screens. With all fenced lot. Hurry on this one!

$650 DOWN — Located 5 miles West of Pontiac off Tubbs Rd., 6 room home on approximately 1 acre of land. A real buy!

Leslie R. Middleton
BROKER 188 N. JOHNSON
FE 5-7721 FE 8-6003

BY OWNER, 5 ROOMS, BATH, basement. Priced to sell. Cash for my equity. Auburn Heights area. FE 8-3626.

BY OWNER
VACANT for immediate possession. Newly decorated. 2 bedrooms, bath, large living room, kitchen and utility room. 2 years old, aluminum storms and screens, oil heat. $9,500 with $500 down. No closing costs and $85 per month including taxes and insurance. Call after 6:00 p.m. Liberty 9-1274

WHITE
Highland Rd.
This new home has everything to contribute to the pleasure and comfort of gracious, relaxed living. Located on an 85x200-ft. lot and has such features as white aluminum siding, attached 2-car garage, 2 spacious bedrooms — Large living room, separate dining room, convenient kitchen with built-in oven and range. Tiled bath and automatic oil heat. Priced at only $12,500 with $1,500 down. See this one today!

Clarkston
If you are looking for a real buy on a good home — this is it! Owners are leaving town. This 3 bedroom home sits on a little hill with a wonderful view. Has large living room with fireplace. Convenient kitchen with separate dining room. 2 car garage and basement. All this on a well landscaped lot. It's real beautiful white tri-level. Surrounding homes are as high as $40,000. This one a steal at $19,900 with terms.

WHITE BROS.
REAL ESTATE
OR 3-1295
5660

For Sale Houses 43

UTICA-MT. CLEMENS

2 bedrm. home. Clean and compact, nice living rm., kitchen with dining area, complete bath, drapes & Venetian blinds. Combination storms & screens. Large lot on black top. Priced to sell at $10,000 Terms.

MELVIN STREET

Just off Auburn Rd. 2 bedrm. home. Stairway to unfinished attic, full basement, furnace, 1½-car garage. 6 lots. A real buy at $13,000, with $2,000 dn. Call us today on this one.

Smith-Crawford, Inc.
TWO OFFICES
3390 S. Rochester Rd. OL 1-0002
1598 E. Auburn Rd. OL 6-1226

MULTIPLE LISTING SERVICE

New Brick Ranch

In restricted area, just west of city. 15 x 32 ft. living - dining room, 3 bedrooms, 1½ tiled baths and recreation room with shuffle board pattern on floor. Carpeting and draperies included.

Elizabeth Lake Estates

Attractive bungalow, built in 1956 by L. Smith. 3 bedrooms all on one floor. Nice basement, gas furnace. New aluminum storms and screens. New carpeting, 1½-car garage with summer porch. Park and lake privileges. Overlooking golf course.

6-Room Bungalow

This is a newer home with 5 rooms and bath down, and large plastered bedroom up. All oak floors and plastered walls. Recreation room, oil heat. To include carpeting & draperies. A real value, only $1,500 down.

West Side—6 Rooms

Vacant. A most convenient location. 6 extra nice rooms, 2 baths, and sleeping porch. Oil heat, garage. Easy terms. Don't fail to see this one soon.

JOHN
KINZLER
REALTOR
670 W. Huron St. Ph. FE 4-3525

ROCHESTER

Sparkling white spacious 4 bedroom luxury Multi-Level Home, situated on four superbly landscaped acres, with private fish-pond and flowing well, completely enclosed with rustic rail fence. Grounds are partially wooded, has picnic area, 2 stall horse barn and paddock. Owner has invested far more than the $50,000 asked. Located corner Sheldon and Blue Beech Rds. Appointment only, please.

Leslie A. Hopkins, Realtor
1415 Main St. OL 2-0321

4 ROOM HOUSE, LOT 150X250, 2 car garage. $700 down, 4475 Kempf.

BLAIR

SUBURBAN

8 room ranch — can be used as 2 or 3 bedroom. Living room with planter box. Tiled bath. Oil heat. Carport. Paved street and driveway. Well landscaped lot. Offered for less than cost. $10,950. $1450 down. Balance $65 per Mo. OI mortgage, 4½ per cent Mort.

MAYBEE RD.

7 room modern, 1½ story, has full bath, new oil furnace, ideal for large family. House needs some interior finishing. Large lot. Garage. Owner leaving state. Will sacrifice for $8500 with a reasonable down payment.

GEORGE BLAIR
REALTOR
4536 Dixie Hwy. OR 3-1251
DRAYTON PLAINS
Eves. OR 3-1708

RILEY

ELIZABETH LAKE ESTATES

Brick front ranch - style bungalow with large picture window. All large rms., util. rm. with oil furnace. Complete alum. storm windows and screens. Alum. awnings. Priced for immediate sale. $9,500 with $1,500 down.

CLARKSTON AREA

Only $500 down will give you immediate possession of this brick front, 2 bedrm. bungalow that is situated on a beautiful acre of land with shade trees.

LAKE FRONT

Situated on a 75 by 320' fenced lakefront lot. Basement completely finished, with oil furnace and full bath and started to be a tri-level home. You will buy this quickly with only $750.

BROKER
509 Elizabeth Lake Rd.
FE 4-1157 FE 4-4821

NR. CLARKSTON

5 acres, with 2 bedroom house. Living room, kitchen & utility. Only $7,500, $1,000 down, $65 per month.

WILLIAM C.
GODFREY
REAL ESTATE
6687 Dixie Hwy. Clarkston.
Maple 5-1822

2 ACRES
APPLE ORCHARD

Just bordering the village limits of Clarkston—this beautiful home site is high and dry, has 4 varieties of good bearing trees, Jonathan, MacIntosh, Spies & Delicious, all in their prime of life. Only $1,750 with $350 down, $20 per month.

Also ½ acre parcel—only $2,950

BUY NOW—AND BE READY FOR SPRING!

CALL
Howard E. Fox
REALTOR
6687 Dixie Hwy. Maple 5-1822

$1,000 DOWN OR WILL TRADE for equity in house, or trailer. 5 rooms, bi-level, fireplace, Milford area. Lot 75x180. Canal front. Full price $7500. Call MU 4-2045 or EM 3-6210.

$750 down, 3 rooms and bath, large lot, new. Or 5 room home on 5 lots. Priced right. Call for information EM 3-6210 or MU 4-2045.

$500 down, $8500. West Highland on M59. Lot 75 x 300. Contemporary ranch. Call MU 4-2045 or EM 3-6210.

20 acres. Vacant. River frontage. $6500 with $1,000 down. Call EM 3-6210 or MU 4-2045.

Richard Steele, Realty, 224 Center St., Highland, Michigan.

CLARKSTON

Beautiful 3 bedrm. home. Situated on a nicely landscaped lot, 1½ car garage, attractive hardwood floors, plastered walls, full dining rm., spacious living rm. with stone fireplace. Completely stormed and screened, new gas furnace, paved streets, full basement with finished rec. rm., $750 down. Lincoln 4-5020, or University 4-2625, Stern-Seligman Builders, Incorporated.

Loveland

2188 Cass Lake Rd.
FE 2-4875 FE 4-1661

BUILD NOW

On our lot or yours. Our plans or yours. We will build you a starter basic or completed home. See our model home in Waterford Hills Estates. For further information call Hubert G. Davis, 4915 Irwindale Dr. FE 3-4311.

DEPRESSION PRICE

3 bedroom brick front home. Full basement. 100 x 150 lot. Watkins Estates on Hiro. 3 years old. Price $19,000 terms.

JAMES REALTY CO.
23863 Middlebelt
GR 4-5464

SMALL HOUSE, BASEMENT, 3 pc. bath. Lot 80 x 180, $3,500 Cash. FE 8-9305.

GUIDE TO GOLD: Sell things you're not using through Classified Ads!

For Sale Houses 43

MACEDAY . . .

Lake privileges — also located on canal frontage, which permits direct access to the main lake. $9,750 is the full price. 3 bedrooms, also featuring a dining room, 9 x 10 utility and attached garage. Washer and dryer included in price. We repeat, at $9,750, it's exceptional!

$500 DN. . . .

Moves you in this neat modern bungalow, built in '55! Storms and screens, oil heat, well insulated. It's situated on 100 x 300 ft. lot! Full price only $7,500. Better call now.

Humphries

FE 2-0474 Realtor FE 4-7114
83 N. Telegraph Open Eves.
Multiple Listing Service

9-4-2

Joslyn Cor. Mansfield
OUR NEW LOCATION

OFF JOSLYN

Attractive 4 bedroom home built in '53. Oak floors, plastered walls. Excellent 9 x 12 kitchen. Full basement, oil heat. Fenced yard. Near schools and bus. Full price $11,900 with terms.

CUTE & COZY

2 Bedroom bungalow. Full basement, gas heat. Sun room 8 x 19. 1½ car garage. Only $2,000 down.

MARKLE STREET

Immediate possession on this 2 bedroom bungalow with partially finished expansion attic. Ceramic tile bath, large kitchen, full basement with tile floor and gas heat. Full price only $10,500 with terms.

IVAN W.
SCHRAM
FE 5-9471 REALTOR
OPEN EVENINGS AND SUNDAY
MULTIPLE LISTING SERVICE

MULTIPLE LISTING SERVICE

A HOT TIP

This modern 3 bedroom ranch home will display the look of warm comfortable family living. Your children will enjoy the safe route to LeBaron School — mother will love the kitchen and how easy it is to keep tidy — dad will be interested in the little upkeep and low taxes for this nearly new home. Only $1650 down — give us a call.

STATE STREET

Large colonial home remodeled of late to make you stop and look! Can be used as income or large family home. Outside and in, you will find California redwood paneling, 2 full baths, oil fired hot water heat, large remodeled kitchen with island snack bar, beamed ceiling, and large dining room. The lot is 50 x 200. Also a 2 car garage. Owner leaving state and will sacrifice at $12,800.

LAKEFRONT COTTAGE

at Williams Lake. And you'll say "finest parcel on the lake". Sand beach, breakwater, furniture, and all for $2500 down. Why not investigate this winter special.

DONELSON HEIGHTS

Near a school of your choice just a few blocks from the door, bus and shopping. 1½ story bungalow in excellent condition with full basement and automatic oil heat. Built new in '52 featuring good location plus good value.

Bateman Kampsen

REALTORS FE 4-0528
388 S. Telegraph Eves & Sun.

NICHOLIE

WEST SUBURBAN

Two bedroom, full bath, large lot, trade or sell, EZ terms.

DRAYTON PLAINS

Three bedroom, hardwood floors, oil heat, storms and screens. It's new. LOW DOWN PAYMENT AND TERMS.

$600, DOWN

Three bedroom, oil heat, alum. storms and screens. Appliances included. It's vacant.

BRICK

For only $650 down with NO CLOSING COSTS. Full basements, gas heat, hardwood floors. Over 10 to choose from. Call us for details.

WE BUY & SELL
LAND CONTRACTS

NICHOLIE
& HARGER CO.
33 WEST HURON STREET
OPEN EVENINGS, FE 5-8183

YEAR ROUND HOME ON 2 BEAUTIful wooded landscaped lots. Lk. Priv., Fireplace, Bar-B-Que Grill. Newly decorated. Furnished, Will Sacri. Equity for cash or trade for housetrailer free & clear. By owner. EM 3-2251.

Small Down Payment

2 bedrm. modern home. Vacant. North. Nice lot. FE 8-6642.

CANAL FRONT, 5 ROOMS, CARpeting, 2 car attached garage. 1½ acres of land. $10,500 — terms. FE 4-2544, Evenings OR 3-6148.

LAKE FRONT, on Lake Oakland. Carpeting, basement, 2 car garage. Take land contracts or property in trade. FE 4-2544. Evenings OR 3-6148.

J. A. TAYLOR, REALTOR
100 Oakland Ave. FE 4-2544

BROWN

$8,975 EXCEPTIONAL VALUE—4½ room modern bungalow with wall to wall carpeting, full basement, finished recreation room, water softener, garbinator, and 1½ car garage. Alum. storms & screens and alum. awnings. Payments of $56 per month, incl. taxes & ins.

$13,500 SELL OR TRADE—Large 3 bedroom semi-bungalow. Basement. Oil AC furnace. 4 large lots with lake privileges. Excellent cond. throughout. All large rooms. Let us show you this one today if you have a smaller home, house trailer or land contract to trade.

OAKLAND LAKE FRONT—6 room modern with full basement, automatic oil furnace, natural fireplace and 50 feet of excellent sandy beach. Easy terms can be arranged on this one.

GI RESALE—Excellent west suburban location, 3 bedrooms, living room, dining room, large kitchen. Aluminum siding. Lot 75x154. Alum storms & screens. Very liberal terms, easy monthly payments.

L. H. BROWN, Realtor
1362 W. Huron St. Ph. FE 2-4810
Multiple Listing Service

For Sale Houses 43

STOUT'S
Best Buys Today

LOVE AND WORK

Plenty of both have gone into this attractive ranch style home. Features large paneled family room, living room, kitchen, 2 bedrooms, 1½ tiled baths with shower, breezeway and 2 car garage. Beautifully landscaped 1 acre parcel with terraced back yard, outdoor grill, paved drive. Only $4,000 dn. will handle.

ROCHESTER COLONIAL

Located in the "heart of the hills" on a gently rolling 12 acre parcel. Featuring 18x24 living room with studio ceiling, unusual brick fireplace with hewn log trim. Paneled den, 3 large airy bedrooms, full basement with recreation room and fireplace. Hot water heat, and attached 2 car garage. Terms. Shown by appointment.

INVESTMENT HUNTERS

The greatest opportunity in months. 2 homes (both rented) on 1.7 acres. Conveniently located in small town with view of beautiful stream. The taxes are low and the income is high. $2,250 down.

80-ACRE FARM

One of the better Oakland County farms. 5 rooms and bath 1½ story frame home. Gleaming oak floors, full basement. Numerous outbuildings. 60 acres tillable, 20 acres woods, frontage on three sides. $5,000 down.

NOW IS THE TIME

To get started on that home in the country. 4 acre parcel with well and basement foundation in. Hillside location. $750 down.

DIXIE COMMERCIAL

Choice 67 acre parcel with frontage on both sides of Dixie Hwy. Includes corner. All Dixie frontage zoned commercial. Additional frontage on side road. Will sell all or part.

VACANT LOT

100x624 with black top road frontage, close to Pontiac Motors, but still a country location. School bus at door. Soil ideal for gardening. $2,000.

LISTINGS WANTED

We have the buyers, you have the property. Let's get together. Let our trained staff assist you. Remember, we sold Grandma her house. In business over 50 years serving Pontiac and Oakland County.

Edw. M. Stout, Realtor
77 N. Saginaw St. FE 5-8165
8:30 a.m. to 6:00 p.m.

WIXOM AREA

1 Story, 3 bedrm., hardwood floors, full basement, recreation room, forced hot air heat, 1½ car garage. $1,000 down.

EAST STRATHMORE

IMMEDIATE POSSESSION

6 Room, 2 story, full basement, garage, 2 extra lots with fruit trees. $1,000 down, $50 month.

RIDGEWAY REALTY
975 Baldwin Ave. FE 4-6203

Hi Scotty

Whether ye be from Scawtlund or no! A wee bit of money buys an awful lot here. Large gray shingled bungalow — 2 bedrms., full tiled bath, 16' kitchen with nice cupboards, 24' paneled living rm. Neart & tastefully decorated. Garage attached, 100x300 ft. lot—Excellent garden spot, good neighborhood. Clarkston schools. Owner transferred—only $700 dn. & $65 month. Don't be asleep on this one.

Neat 3 Bedrooms

Full Price $6,800

Fertile acre — near school and store. A-1 for children, toilet, lavatory, and shower, oil heat. Only $1,200 down and $65 month.

Giroux-Franks

GENERAL REAL ESTATE
4396 Dixie Hwy. OR 3-9701

ANNETT
OFFERS

Today's Special

Nearly new all redecorated home near Wisner School, only $500 down, 2 bedrooms, bath with tub & tile shower, Lenox FA oil heat. Full price $9,950. Owner will consider land contract as down payment.

Garden Space

On west side lot 100x138, payed street on bus line, 6 room older home needs some work. Possession at once. $10,000—$1,500 down—$85 per month.

White Ranch

Located in Hickory Grove School district. Living room with fireplace, dining "L", carpeting included. Large picture window has view of landscaped lot. 3 bedrooms, plenty of closets, 1½ tiled baths, kitchen has attractive breakfast space. Basement with large recreation space with fireplace. FA oil heat. Attached garage. Quick possession. $26,000, terms.

Brick—Low Upkeep

Located in one of our best West side subdivisions, just a few steps to Webster School. 7 rooms and tile bath. Full basement with walk-out entrance and oil steam heat. 2 car garage. $17,500, terms.

Room to Relax

Keep your riding horse or dogs, 5 acres, located a short distance south of ROCHESTER near grade school. Home is nestled among large pine and maples. Secluded screened porch for those summer evenings. Has long living room with fireplace all in knotty pine. Early American kitchen and rustic dining room, 3 bedrooms and tile bath on first floor. 1 large bedroom on second. Basement with FA oil heat. Nearly new barn 24x32, $30,500, terms

Sylvan Lake Front

Roman brick, 3 bedrooms and activities room with fireplace. Screened porch overlooking lake. Living rm. with raised hearth fireplace, Philippine panelling above, dining ell, wall to wall carpeting including compact kitchen with laundry space. 1½ tile baths. Extra amount of closet and storage space. Thermopane windows. Perimeter oil heat, 2 car attached garage. $34,500, terms.

Roy Annett Inc.

REALTORS
28 E. Huron FEderal 8-0466
Open Evenings and Sunday 1-4

For Sale Houses 43

$350!! DOWN. NEW!! 3 BDRM., almost finished on 2 lots Drayton Plains area. OR 3-1497.

$1,000 DOWN

2 bedrooms and bath. Gas heat. Near St. Michael's. Immediate possession. Better see this one!

CUCKLER REALTY
236 N. Saginaw
FE 4-4091
Eves. FE 2-7520 or FE 4-3309

John K.

IRWIN

"To Each His Own"

Don't cramp your retirement because your family is gone. You still need space to live. See this beautiful spot in the Braes of Bloomfield (between Walnut and Wing Lake). A large brick custom ranch home with a background of towering trees, beautifully landscaped, tastefully decorated, 3 large bedrms., living room 17x15, separate dining room, big utility elec. washer and dryer, calcinator, water softener, stove and refrigerator. Sun room with imported mahogany panelling and built-in bar. 2 car garage. Everything for gracious living. $34,500.

"For Ever and Ever"

You will share this cute 3 year old home at 3862 Genes Street (Walton at Opdyke). 2 Bedroom bungalow priced way under the market for quick sale. Large lot 60x200. Cyclone fenced rear lot. Will sell for $7780.00 with less than $1000.00 down or will rent for $75.00 per month.

"Put on Your Old Gray Bonnet"

and let us show you this big 8 room home in Elizabeth Lake Estates (Roslyn Street). Double corner lot, fenced yard for kiddies. Living room, dining room, kitchen, bedrm., and ½ bath down, 3 bedrms. and bath up, full basement with rec. room. Double garage, lake privileges. Only $15,750.

"Darling, I am Growing Old"

But graciously in this pretty little home on Pontiac Drive (Sylvan Lake). 2 Bedrooms, full basement, 2 car garage. A real buy at $13,000 with $2,500 down.

John K. Irwin

REALTOR
Since 1925
313 West Huron Street
Phone FE 5-9447 Eve. MI 6-3783

BY OWNER

3 bedroom, ranch type home on 2 lots. 4 years old, full basement, ledgerock fireplace. North end. $12,900 with $2,500 down or trade equity of $8,400 on cheaper home. FE 5-8183.

TRADES

Trailers, lots, equities, land contracts, etc. Or small down payments to suit your budget will be accepted on the following properties.

3 bdrms., contemporary lakefront.
2 bdrms., modern. 3 yrs. old.
3 bdrm. modern, 2 years old.
2 bdrm. modern. Lake privs.

IMMEDIATE POSSESSION ON ALL

C. PANGUS, Realtor
Call collect: Ortonville NA 7-2815

AT UNION LAKE OFFICE
LAKE PROPERTY SPECIALISTS
WEST OF PONTIAC

T.G. Trocke

REALTOR
1643 Union Lake Rd. EM 3-4671

Nr. McConnell School

Here's an opportunity—A good home, plus income! Four large rooms and bath down; and a private stairway to a 3-room and bath apartment up. A fine full basement, oil heat, enclosed porch, 2-car garage — Here's top value at $9,700 with terms.

CARL W. BIRD, Realtor

503 Community National Bank Bldg.
FE 4-4211 Eves. FE 5-1302

$750 DOWN

Attractive 1½ story home. Built in 1953. Neat and clean, space galore, select hardwood floors, plastered walls, completely carpeted, stormed and screened, full basement with handy wood working shop, plus complete dark rm., beautiful 90 foot lot with all city conveniences. Near schools and transportation. Call Lincoln 5-5033 or University 4-2625. Stern-Seligman Builders, Incorporated.

For Sale Lake Prop. 44

AT CASS LAKE

Water frontage — year round near perfect beach. Only $9950 on terms.

C. SCHUETT, Realtor
7404 E. Highland Rd. (M-59)
10 miles west of Pontiac
EM 3-4196 or MU 4-6863

CANAL LOT OFF OF CASS Lake with shade trees. Call after 5:30 GReenleaf 4-6961.

DUNHAM LAKE FRONTAGE lots. Only 17 lots available. Priced from $8,000. Chapin Realtor, OR 3-8982.

SELL OR RENT 2 FAMILY income on Lake Orion. Gas heat. $11,900, $1,500 down. OR 3-6015.

UNION LAKE PRIVILEGES — 3 bedroom ranch, '49, 25 foot living dining room, gas heat, $10,500. $1,500 down. Sell furnished or unfurnished. Cash offers accepted. Immediate possession. EM 3-0000.

WILL TRADE YEAR-ROUND lakefront home on Scott lake, for house with acreage and must have basement. Write Box 60, Pontiac Press.

For Sale Lots 46

1½ MILES W. OF ROCHESTER, 101 Ft. x 283 Ft. Basement in, 48x27' with garage footing. Fireplace in basement. Blueprints — Priced, $2825. Owner, OL 2-3286.

$2,000 EQUITY. BEST OFFER takes. OR 3-9673. 2265 Hampton, Pontiac Lk.

BRENDEL LAKE
Large lakefront lot. Attractively priced for cash.

Dorothy Snyder Lavender
Realtor. Est. 29 Years
7001 Highland Rd. (M59)
Phone EM 3-3303 or MU 4-6417

"Building Sites"
Approved mortgage loans
A good selection
Low as $100 down
LADD'S, INC.
4206 Dixie Hwy. Drayton Plains
OR 3-1231

Hempstead

DRAYTON HTS.

Two well-located lots, 100 x 279 ft. corner Marlington & Wood St., off of Hatchery Rd. Only $500 dn.

REDUCED

Ideal home site. Lot 100 x 150 ft. on Woodlow St. in Watkins-Pontiac Est. Blacktopped street. Owner is offering below cost, with a small down payment. Call us for details.

NORTH SIDE

Lot 60 x 181 ft. on Cherrylawn off Kennett Rd. City water. $250 dn.

2 lots, 60 x 191 ft. on Cloverlawn, off Kennett Rd. City water. $532 cash each.

OFF E. WALTON

Lot 88 x 132 ft. corner E. Princeton & Highwood St. Zoned Mfg. $250 dn.

PALMER DR.

Owner must sell. Lot 60 x 188 ft. Nice level lot. Only $400 cash. Better hurry!

EAST SIDE

Large lot, corner Mt. Clemens & Court Dr. 139 x 300 ft. All improvements in. Zoned R-2. Full price $6,000 with $1,000 dn.

Lot 60 x 188 ft. on Palmer Dr., off Mt. Clemens. Only $250 dn.

ATT. BUILDERS

Six well-located lots, 40 x 130 ft. each on Emerson St. off of Mt. Clemens. City water & sewer. All for $3,000 cash.

K. HEMPSTEAD
102 E. Huron St. FE 4-8284
Eves. FE 5-0510
FE 2-3971

LOT 75X167. READY FOR BUILDing. Some on paving. $1500 up. Near Walled Lake stores, schools and churches.

R. I. WICKERSHAM
7195 W. MAPLE MAYPARK 6-6250.

FOR PERRY ACRE LOTS CALL: H. P. HOLMES, INC. FE 8-2953

CARNIVAL — by Dick Turner



"Baby sitting has become a specialized job! No two parents are alike and each must be handled differently!"

For Sale Acreage 47

12 ACRES

Flemings Lk. Rd. near Sashabaw. 400' frontage. Large new 2 bedrm. bungalow. Fireplace. Not entirely finished. $10,500 terms.

PONTIAC REALTY
737 Baldwin FE 5-8275

BY OWNER, 63 ACTUAL ACRES. Very level Top Soil: OA 8-2353.

TROY

2 acres, near 19 Mile Rd. Close to transportation and schools. 350 ft. of frontage. In good location.

RYAN ROAD

90 acres, near 19 Mile Rd. Ready to sub-divide. On blacktop road, in fast-growing community.

Smith-Crawford, Inc.
TWO OFFICES
3390 S. Rochester Rd. OL 1-0002
1598 E. Auburn Rd. OL 6-1226

TRADES

Trailers, lots, equities, land contracts, etc. Or small down payments to suit your budget will be accepted on the following properties.

3 bdrms., contemporary lakefront.
2 bdrms., modern. 3 yrs. old.
3 bdrm. modern, 2 years old.
2 bdrm. modern. Lake privs.

IMMEDIATE POSSESSION ON ALL

C. PANGUS, Realtor
Call collect: Ortonville NA 7-2815

AT UNION LAKE OFFICE
LAKE PROPERTY SPECIALISTS
WEST OF PONTIAC

For Sale Farms 48

20 ACRES

Well located 12 miles N. of Pontiac, no buildings $395 per acre, $500 down.

55 ACRES

WEST OF PONTIAC

Large 5 bedroom modern farm home, exc. cond., nicely landscaped yard with large maple trees, barn and other outbuildings. $35,000. Terms.

RIDGEWAY REALTY
975 Baldwin Ave. FE 4-6203

275 ACRE FARM NEAR ORTONville on paved highway, semi-private lake, excellent fishing. Very good buildings and fencing. Nearly new 3 bedroom modern home on hilltop, scenic view. Ideal saddle horse country, call us now for a good buy.

Floyd Kent Inc., Realtor
2200 Dixie Hwy. at Telegraph
FE 2-0123 — Open 9 to 9
AMPLE CUSTOMER PARKING

AT GAYLORD, 3 BEDROOM ranch type with fireplace, on 72 acres. Hunting, fishing and ski area. 48 Acres cleared, balance maple. Price — $5,000. Owner, OL 2-2286.

FOR FARMS AND ACREAGE
Call Rutledge, OR 3-1111, FE 4-6003

SELL

OR TRADE — 87½ acre farm 15 miles northwest of Pontiac. Good modern large farm home with automatic heat and plastic tile bath. Good chicken and brooder houses, 2 barns. Nearly all land tillable. Will consider 3 or 4 bedroom home in good location closer in. Call us for further details.

L. H. BROWN, Realtor
1362 W. Huron Ph. FE 2-4810

Sale Business Property 49

140' FRONTAGE ON MONTCALM. FE 2-0422

Rent Lease Bus. Prop. 49A

IMMEDIATE OCCUPANCY WAREhouse and 2 modern offices for rent. Approx. 6,000 sq. ft. 1 semi-loading dock and 2 small truck loading docks. Highway location. Call FE 4-2597 or after 6, call FE 4-0246.

Business Opportunities 51

9 ACRES INDUSTRIAL PROPERty. Fronting Pere Marquette railroad and Huron River. Appraised $25,000. Selling price $12,000, 10 per cent down.

JAMES REALTY CO.
23863 Middlebelt
GR 4-5464

BEAUTY SHOP FOR SALE OR lease. All new Excellent location. FE 8-6932 or FE 8-9731.

COMPLETE NEWLY REMODELed office building with restaurant equipment. Good location next to Plant 4 Exc. for clubs and income. FE 5-4673.

MILK DEPOT WITH STORE. Inquire 446 M15 Ortonville.

"LET'S TALK BUSINESS"

Automatic Laundry

Doing $1,500 volume per month. Good equipment, well established location, easy to operate, no previous exp. necessary, requires $6,000 dn.

Small Town Bar

Not fancy, but adequate. Ideal husband-wife operation. Property includes apt. Only $8,000 dn. to responsible party.

MICHIGAN BUSINESS SALES CORPORATION

JOHN A. LANDMESSER, BROKER
1573 S. TELEGRAPH RD.
FE 4-1582
PARK AT OUR FRONT DOOR

Partridge

IS THE "BIRD" TO SEE

A U.S. 23 Motel

Most attractive 9 unit motel on US-23 in the popular Tawas area. Has unusually fine 2 bedroom home with 2½ car attached garage. Truly an outstanding family opportunity at only $35,000 down.

A Small Town

Only $1000 down plus stock of about $2500 buys this country grocery grossing $80,000 per year. Includes 20x76 brick and block bldg. Will trade. Get the details now!

REALTOR PARTRIDGE
Businesses thruout Mich.
FE 4-3581 1050 W. Huron
OPEN TIL 9

NEED A FINANCE-FIXER? Order Classified Ads to sell, rent, find a good job, FE 2-8181 is the Want Ad number!

Money to Loan 53

(State Licensed Lenders)

LOANS

$50 TO $500 — $25 TO $500
COMMUNITY LOAN CO.
30 E. LAWRENCE FE 8-0421
FRIENDLY SERVICE

TEAGUE FINANCE CO.
202 N. MAIN
ROCHESTER, MICH.
LOAN $525 TO $500
AUTOS
LIVESTOCK
HOUSEHOLD GOODS
Ph. Rochester, OL 6-0711, OL 1-9791

WHEN YOU NEED
$25 - $500

You can get it quickly on your signature, car or furniture. No endorsers. Payments to suit your budget. We will be glad to help you with your money problems.

STATE
FINANCE CO.
FE 4-1574
702 Pontiac State Bank Bldg.

Mortgage Loans 54

A Mortgage Problem?

We make mortgage loans to meet your requirements. Any property, any amount, prompt service. Also buy land contracts and real estate.

We Buy Equities
CHEFF MTGE. & RLTY. CO.
10 W. HURON ST., PONTIAC
FE 8-8589 Eves. EM 3-0948

LOANS—$600 to $1,500

1. For any purpose, on homes, modern or not, in Oakland County.
2. For home additions or improvements
3. To rough in or enclose house partly constructed.
4. To build a garage or on a garage home

Apply 209 National Building Pontiac or phone FE 4-4729

Swaps 55

13 FOOT AMANA FREEZER. Swap for car. FE 2-6823.

'53 CHEVROLET ¾ TON PICKup. Will trade for dump truck. FE 5-7239.

CHAIN SAW FOR ELECTRIC welder. MY 3-8821.

COLEMAN OIL FURNACE FOR aluminum boat or power tools. MY 3-1128

FOR SALE OR TRADE: COMplete inside shooting gallery with guns. Swap for late model car or equity in your home. FE 5-7814.

MARLIN 22 RIFLE. LIKE new. With sling—will trade for good 9x12 rug. FE 4-6997.

PAINT SALE

Of discontinued colors. Rent our sanders and polishers. Complete line of floor finishes & waxes.

BARNES HARDWARE
742 W. HURON

RENT WITH OPTION. SELL OR trade. 2 bdrm. modern. City. FE 4-1906.

SWAP HAY FOR LIVESTOCK, OR what have you? MA 5-0686.

SWAP $1,000 EQUITY IN CABIN near Luzerne FE 8-3697.

WANTED

Some good, small used pianos.

MORRIS MUSIC
34 S. Telegraph FE 2-0567

For Sale Clothing 56

GIRL'S SIZE 10 & 12 JUMPERS & 7 skirts. FE 4-9114.

SEAL FUR COAT. ¾ LENGTH. Size 14. Worn few times. 64 N. Roselawn. FE 5-2211.

Sale Household Goods 57

2 NEEDLEPOINT FOOT STOOLS. One dark green and one black. FE 8-2594.

2 METAL BEDS SINGLE & DOUble chest, Maytag wringer, washer and misc. FE 4-5953.

5 ROOM DUO-THERM OIL HEATer, good cond. Call after 5, FE 5-7708.

7 PIECE LIVING ROOM SUITE. Brand new, davenport & chair, 2 modern step tables, matching coffee table, 2 decorator lamps. All for $298. Pay only $2 weekly. Pearson's Furniture, 42 Orchard Lake Ave.

9x12 RUGS. WOOL FACE. $16.95. Reversible. $16.50. Imported, $34.95. Axminster, $49.96. Rug pads, $5.95. Pearson's Furniture, 42 Orchard Lake Ave.

8 PIECE DINING ROOM SET. Desk. Chrome kitchen set. Gas range. Sink with metal cabinet. FE 4-8233 or FE 2-1189.

9x12 Felt Base Rugs $3.95

Sale of Hi-Test Alcohol

BONNY MAID VINYL TILE, 8c

4½-Ft. Wall Tile 25c

Rubber base paint, gal. $3.75
GUAR. HOUSE PAINT, gal. $1.95
Syers, 141 W. Huron. FE 4-3064

11 CU. FT. GAS REFRIGERATOR across top freezer. Good cond. $40 MI 6-7539.

12 x 12 ROSE RUG AND PAD, aluminum combination door. Folding doors, lamps. Call before 11:30 a.m. or after 7:30 p.m. FE 2-9542 — 21 Lester Ct., off Elm St.

17" TV, EXCELLENT CONDITION. $35. FE 8-3788.

18 CU. FT. UPRIGHT GE FREEZer. New (slightly damaged). R. B. Munro Electric Co., 1060 W. Huron, Pontiac.

30" GAS RANGE, 3 YEARS OLD. 24" GE electric range. Frigidaire refrigerator, good cond. CRUMP ELECTRIC 3466 Auburn Rd. FE 4-3573

ANTIQUE PARLOR ORGAN & PIano organ. Good cond. FE 5-3458.

AUTO THOR WASHER, $37. 3 burner electric range, only $29. Peer's Appliance, 8161 Commerce Rd. EM 3-4114.

APPLIANCES - DISCOUNT
RCA Whirlpool Supreme dryer, reg. $239; now $169. $3 per wk.
Crosley Deluxe electric range, reg. $289; now $195, $2 per wk.
RCA Whirlpool electric ironer, deluxe model, reg. $269; now $159.
Duo-Therm oil heater, Maytag washer. SCHICKS. MY 3-3711.

ABOUT ANYTHING YOU WANT FOR THE HOME CAN BE FOUND AT L & S SALES. A little out of the way, but a lot less to pay. Furniture & appliances of all kinds. NEW & USED. Visit our trade dept. for real bargains.

24 MONTHS TO PAY

We buy, sell or trade. Come out and look around. 2 acres of free parking. Phone FE 5-9241.
OPEN MON., SAT. 9 TO 5
FRI. 9 TO 9
4 miles E. of Pontiac or 1 mile E. of Auburn Heights on Auburn Rd. M59.

APPLIANCES, HI FI

ALL NEW FLOOR SAMPLES
2-30" Gas Ranges —
½ Reg. $149.95 ..... Sale $88
1-30 Gal. Gas Water Heater —
Reg. $99.00 ..... Sale $58
2-Automatic Electric Dryers —
Reg. $179.95 ..... Sale $99
1-Magnavox Cherry Console, 4 speed FM-AM Radio —
Reg. $349.00 ..... Sale $288
1-Magnavox Hi-Fi Consolette, 4 speed, 3 speakers —
Reg. $139.50 ..... Sale $119

WAITES
EASY TERMS
Downstairs FE 4-2511

APPLIANCE DISCOUNT SALE
Deluxe ironer, like new $49
$149 Norge clothes dryer $118
$129.95 Speedqueen washer $98
$269.95 Norge 10 cu. ft. refrig. $188
Big discounts on TV & HiFi players
Up to 2 years to pay
WAYNE GABERTS
121 N. Saginaw FE 5-6189

BLOND SINGER CONSOLE, $66.96. 6 payments, $11.16. Michigan Sewing Center, FE 2-3337.

BOOKCASE	$ 5
Studio Couch	$10
Gas Range	$15
Apt. size Elec. range	$29
Elec. Range	$29
Kitchen cabinet	$15
Table Lamps	$ 2
Floor Lamp	$ 3

WE BUY SELL & EXCHANGE EVERYTHING FOR THE HOME OAKLAND FURNITURE
104 S. Saginaw FE 2-5523

BAKER LIVING ROOM FURNIture, reasonable. 545 Yarboro, Bloomfield Hills. MI 4-9216.

CHROME DINETTE SETS, Assemble these yourself and save, four ch's and table $89.95 value $39.95. These are new 1958 designs famous makes, formica tops, popular colors. Compare these terrific values. Michigan Fluorescent, 393 Orchard Lk. Ave. — 13.

52 GAL. ELEC. HEATER $76.95. 30 GAL. auto. gas heater $49.95. Cab. sinks & fittings $59.50 up. Laundry trays, stand faucets, $23.95

SAVE PLUMBING
172 South Saginaw St.

ATTENTION
PRE-SPRING
CLEARANCE
ALL QUALITY PAINTS
20 Per Cent Off
Quantity of New 3-6's while they last 10c ft.
Used Fluorescent Fixtures
Like new—priced to sell
Used 2'x4'8's—cleaned—40c ea.
Our Line Of Used and New Building materials is complete
Our prices are low—come in
FHA TERMS—FREE ESTIMATES
SURPLUS LUMBER & Material Sales Company
5340 Highland Rd. (M-59) OR 3-7092

A GRADE CAST IRON BATHTUBS, $58.50, 1st quality toilets, not B grade. Complete manufacturer's guarantee. $24.50; no worry with this one. G. A. Thompson, 80 S. Perry.

ANCHOR FENCES

No money down, FHA approved. FREE ESTIMATES. FE 5-7471.

BEEF AND PORK — HALF AND quarters. Opdyke Mkt. FE 5-7041.

For Sale Miscellaneous 60

BATHROOM FIXTURES. YOUNGStown kitchen, oil and gas furnaces. Hot water and steam boilers. Automatic water heater, hardware, electrical supplies, crock and tile galvanized, copper, black pipe and fittings. Lowe Bros. Paint and Super Kemtone.
HEIGHTS SUPPLY
2685 LAPEER RD. FE 4-5431

BASEBOARD HEATING SYSTEMS including blueprints with piping diagram. See G. A. Thompson, 90 S. Perry.

COLEMAN OIL FURNACE, SUITable for 4 rooms, reasonable. FE 5-6010.

CASH FOR USED TV'S. WORKing or not. FE 5-3788.

CASH WAY PRICES

4'x8' plasterboard, lots of 30	$1.19
Rocklathe bundle, lots of 30	$ .94
25 lb. bag joint cement	$2.10
4'x8' plyscore	$4.65
4'x8'x¼" plywood	$3.20
2¼" clear W. P. Casing, ft.	$.07½
Shoe moulding, ft.	$ .02
Ext. door frames	$6.95
Ext. flush doors, A-1	$12.95
Flush doors int. A-1	$4.95
Inside door jambs

Sale Musical Goods 62

BARGAINS
For your band and orchestra students. Rental returns, slight imperfections. Most of them in new condition. Use our rental purchase plan
MORRIS MUSIC
34 S. Telegraph FE 2-0567

PIANO TUNING, PLAYER REpairing Quitmeyer, OL 6-0571 — OL 2-5030

RETURNED BLOND SPINET ORgan. No down payment if you have good credit. Gallagher's Music Co., 18 E. Huron. FE 4-0566

USED UPRIGHT PIANOS AND Spinets. Terms Gallagher's Music Co., 18 E Huron. FE 4-0566.

USED UPRIGHT PIANO, PERfect condition, good tone $95 Wiegand Music Center. Miracle Mile shopping Center. FE 2-4924. Open every night till 9

WANTED
Some goods, small used pianos
MORRIS MUSIC
34 S. Telegraph FE 2-0567

Sale Office Equipment 63

TYPEWRITER, IBM ELECTRIC, executive model, like new, 16" carriage, modern type. $390 cash. MY 2-2711.

Sale Store Equipment 64

BEER & WINE LICENSE, STOCK & equipment in store, also gas station equip. Cheap MY 3-9968.

NATIONAL CASH REGISTER — Exc cond Also adding machine, like new MA 4-3975.

MISCELLANEOUS RESTAURANT equipment. Items such as refrigerators, soda fountain, ice cream freezers, milk shake mixers, counter, cash register, etc. Contact FE 2-0914 after 5.

NATIONAL CASH REGISTERS — From $128 up Reconditioned and guar. by the National Cash Register Co. Call FE 2-0285. After 5, OR 3-5204.

Sale Sporting Goods 65

2 — 12 GAUGE STEVENS PUMP. One $25, One $40; 1 Remington 35 Cal. Model 14 pump, 4 power scope & Lee Dot $125. 1—16 gauge Savage. Automatic, Poly Choke $65; 1 Winchester Model 61 pump, like new $30. 1 single barrel 12 gauge, Long Tom, $15. FE 5-1475

44 MAGNUM SMITH & WESSEN New, $110 4.10 gauge Winchester, Skeet grade. Ventilated rib, cutts compensator, $145. 32 special Winchester model 94, new cond., $45. 38 Colt Cobra, lightweight, 2½" barrel, new condition, $50. Model 70 Winchester 270 caliber, $85. OR 3-5812

KOREAN & INSULATED BOOTS. Sheepskin pants Insulated underwear, hooded coats, wool pants, galoshes
JOE'S A&N SURPLUS FE 2-0022

GUNS, MODERN AND ANTIQUE. Buy, Sell, Trade. Burg-Shell, 375 S. Telegraph. FE 2-4709.

GUNS — BUY, SELL, TRADE. Manley Leach 10 Bagley.

MARLIN 22 CALIBER RIFLE — 16 shot bolt action with sling and box of shells. Like new. $30. FE 4-6997.

MEYERS ALUMINUM BOATS, Mercury motors. Complete line of ice fishing tackle and live bait.
ANDERSON HARDWARE
2182 S. Telegraph FE 5-9962
Across from Miracle Mile Shopping Center

RINK ROLLER SKATES, $11.49 Chicago Deluxe, $13.88. Hydes Chicagos, $17.96. Deluxe toe stops, $2.98. Basketball shoes, $3.98, $22.75 Dacron Insulated underwear, $14.95.
PHILIPS, 79 N. SAGINAW ST.

WINCHESTER 30-30 RIFLE, OR 3-5121

Sand, Gravel & Dirt 66

A-1 TOP SOIL, CRUSHED STONE Sand, gravel, peat, fill. Earl Howard, EM 3-0531

A-1 TOP SOIL, CRUSHED STONE, sand, gravel fill. Lyle Conklin, FE 8-4112 or FE 2-8572.

BEACH SAND AND COW MANURE. PHONE FE 4-3371.

EXCAVATING — BULLDOZING. All top soil fill, gravel, sand, beaches installed. snow removal. EM 3-4515

LOADING FILL SAND DAILY, BEhind 720 Lockhaven Rd., $1.25 per load, FE 8-1233.

Wood, Coal & Fuel 67

16, 18 & 24 INCH WOOD, DElivered, $5 & up. FE 5-1413.

A-1 WOOD OF ANY KIND AT Vanderzyl Lumber Mill. Mill now under new management. 3399 Lapeer Rd. FE 8-6131.

A-1 SLAB WOOD, REASONABLE. FE 8-8031.

DRY SLAB WOOD, EXC. FOR fireplace and furnace. Del. FE 4-6588.

GOOD OAK WOOD
FE 4-6229

FIREPLACE WOOD, HARDWOOD, any length desired. Also shade & ornamental trees at reasonable prices FE 4-1196.

FIREPLACE, FURNACE, KINdling wood Channel coal—speedway fuel oil. Oakland Fuel & Paint 43r Orchard Lk. Ave. FE 5-6159.

SEASONED FIREPLACE WOOD plus cedar kindling. FE 2-6244

FIREPLACE WOOD, ANY SIZE. Delivered, MY 3-1198.

Plants, Trees, Shrubs 68

OAKLAND TREE SERV. TRIMming & removal. Free est, FE 7-0045 FE 8-3025.

For Sale Pets 69

AKC DACHSHUND PUPS. OR 3-2664

AKC TOY FOX TERRIER PUPpies, Male. OR 3-8079.

BRITTANY PUPS. AKC. 8 MOS. $30. MA 5-7002.

BEAGLES—STARTERS, BOXERS, Cockers, Irish Setters, Ski-terriers 8- to 10 mos., $10—$15 each. Puppies, lots to choose from. Cockers, Collies, Fox Terriers, $6—$8 each. 3495 19 Mile Rd., between Dequindre & Ryan. REpublic 2-7004.

DOBERMAN PUPPIES AKC. Inter'l Champ sire, JUpiter 8-3495.

DACHSHUND PUPPIES. AKC reg. Miniature sired. LI 5-2131.

ENGLISH SETTER, 3 YRS. OLD. Orange & white female. Housebroken, and wonderful with children. AKC papers. $75. FE 4-8728.

PARTI-COLORED COCKER PUPS. Sired by a champion. 5 wks. old. MA 4-3468.

PARAKEETS CANARIES. SUPplies. 183 Sanderson. FE 2-7727.

PARAKEETS CANARIES, CAGES. Food. Since 1927—584 Oakland Av

Parakeets Guar. to Talk
Special male babies, $3.89. 25 per cent off on Harlequins & rares. Trained birds $8. 591 4th St. FE 2-4025.

NEW ADDRESS ALL PET SHOP 55 Williams St. FE 4-6433.

POMERANIAN PUPPIES, ALSO poodle puppy. Reas. Call FE 5-0851

REDUCING MY STOCK DUE TO illness in family. 20 per cent discount on all birds. Cranes Bird Hatchery 2489 Auburn Rd. FE 4-65

TROPICAL FISH & SUPPLIES. Large selection. Home grown Bettas specialty. Tank repair. Worm, gutters. Larry & Vergie 1047 Boston. FE 2-6104 open eves.

THOROUGHBRED COLLIE DOG 7 Mos. Very reasonable. Contact Sharon Almas, 4281 Quebec.

Dogs Trained, Boarded 70

DOGS, CATS BOARDED — FE 2-4708. Burr-Shell. 375 S. Telegraph

Hay, Grain & Feed 71

250 BALES OF STRAW, NO RAIN, 45 cents bale. 5600 Boardman, 1½ miles south and ½ mile east of Leonard. OA 8-3548.

1ST CUTTING HAY FOR SALE. OL 8-0756.

1ST HAY, $18. STRAW, GRAIN. Horses boarded $18. MA 5-0666.

ALL TYPES OF HAY 1ST & 2ND cutting, corn. No rain. Will deliver. OA 8-2179. Fireplace wood.

FIRST CUTTING BROME & ALfalfa hay. 50c a bale. 1840 W. Long Lake Rd. Bloomfield Hills.

GOOD HAY AND STRAW. $.40 A bale at the barn. 3300 Dutton Rd. FE 5-0074.

HAY AND STRAW, IN LOAD LOTS MY 3-1182.

HAY & STRAW, WIRE TIED. Ph. Romeo, Plateau 2-2439.

STRAW 1100 BALES, $400. 4075 Bald Eagle Lk. Rd. Holly. MElrose 7-2790.

For Sale Livestock 72

10 ANGORA RABBITS AND COOP — FE 2-4147.

ARRIVED BIG LOAD QUARTER horses & pleasure, Arabian, 5-gaited, & Palomino. MU 4-0535. Try our prices.

THREE PUREBRED HOLSTEIN bulls, 9 to 12 months old. Phone Holly, ME 4-3175.

Wanted Livestock 73

WANTED: LIVESTOCK. FORREST Jones, MA 5-0916.

For Sale Poultry 74

BREEDING GEESE
Purebred white Emden Mated pair ready to lay. Pair: $17. Trio, $25. Incubator. $15. 1343 Oxbow Lake Rd., 2 miles north of Commerce.

Sale Farm Produce 75

APPLES, EATING AND COOKING. Glackmore Farms, 1900 Silverbell Rd Of 1-6489

Sale Farm Equipment 76

BOLENS & WHEEL HORSE TRACtor. 3 6 h.p 6.6 h.p. Snow blowers used power mowers, gas engines. Evans Equip., 6507 Dixie Hwy. MA 5-7878 or OR 3-7924.

FARM MACHINERY — NEW AND used. Proulx Oliver Sales on M24, just north of Oxford.

Act Now!!!
FREE PICK-UP & DELIVERY
Have your equipment serviced now for next Spring's work. Our trained mechanics will SAVE YOU TROUBLES & MONEY!
E-Z Credit Terms
HOUGHTEN & SON
J. I. Case & Ferguson Dealer
Rochester OL 1-9761

TARPAULINS — ALL SIZES JOE'S A & N SURPLUS. FE 2-0022

McCULLOCH CHAIN SAWS, NEW and used W. F. Miller Garden and Lawn Equipment. 1593 S. Woodward (North of 14 Mi.). Birmingham, MI 4-6063.

McCulloch Chain Saws
FOR AS LOW AS $167.50
We take trade-ins and give E-Z credit terms.
We have a few good used chain saws on hand.
We also have chain saws for rent.
KING BROS.
YOUR H DEALER
Pontiac Rd. at Opdyke
FE 4-073 FE 4-1112

McCULLOCH CHAIN SAWS Rentals Parts & Repairs
1890 Crooks Rd MI 6-0446

SELECTION OF NEW AND USED spreaders. Davis Machinery. Ph. NA 7-3292. Ortenville.

Auction Sales 77

B & B
Auction Sales
5089 Dixie Highway
Drayton Plains
Every Wednesday 7 P.M.
Every Friday ....7 P.M.
Every Sunday ....2 P.M.
Buy and Sell Daily
OR 3-2717 Door Prizes

WILL SELL COMPLETE HOMES or odd lots. MY 2-1521.

For Sale Housetrailers 78

'53 ANDERSON 36' EXC. COND. with extra lge. liv. rm. FE 8-6290.

1952 37 FOOT 2 BEDROOM. FE 4-1814.

FURNISHED MOBIL HOMES. Available on rental payment basis
TRAILER EXCHANGE
60 S. Telegraph FE 2-3200

OXFORD TRAILER SALES
Zimmer - General
Gardner - Michigan Arrow
Richardson - Holly
15 ft. to 56 ft. 8 or 10 wide. Bottle gas, parts, carburetor service, 1 mile S. of Lake Orion on M-24. MY 2-0721.

WE ARE SOLD OUT OF USED trailers. We need your trailer. We will sell it for 10 per cent on our lot. Holly Marine Coach Sales, 15210 N. Holly Rd., Holly MElrose 4-6771.

DETROITER PONTIAC CHIEF
PONTIAC CHIEF
For 1958
IS ELEGANT
LUXURY LIVING
AT MODEST PRICES
When looking for the finest it's the fabulous Pontiac Chief, the mobile home that is designed with you in mind. We welcome your inspection. Top trade-in allowances. Also a large selection of good used mobile homes at bargain prices.

Bob Hutchinson
Mobile Homes Sales Inc.
4301 Dixie Highway (US. 10)
DRAYTON PLAINS
6 miles North of Pontiac
OR 3-1202

TRAILER EXCHANGE
MOBILE HOMES
Anderson - Regal
Silver Dome - Palace
35' 10' WIDE LOW AS $3,995
OTHERS IN COMPARISON
109 models available in 1, 2, or 3 bedrms. 8 and 10 wide.
Bottle Gas
Parts and Supplies
60 S. Telegraph FE 2-3200
Open Eves. & Sun. P.M.

Rent Trailer Space 79

MOBILHOME ESTATES. MODERN Lake front and playground. EM 3-2661.

OXFORD MOBILE MANOR FOR those who want the best. Base rate only $6.13 weekly. 2 miles east of Oxford on Lakeville Rd. OA 8-3022.

PARK AT PARKHURST
Where living is a vacation—72 lovely acres includes a private lake with good swimming, good schools Club house and tornado shelter. Only 15 minutes to Pontiac. Also trailer sales. Base rate $20. Phone MYrtle 2-4611.

Auto Accessories 80

'52 OLDS FOR PARTS FE 5-1539

INSTALLED FREE
Mufflers, tail pipes, starters, generators, carburetors, and fuel pumps.
HOLLERBACKS AUTO PARTS
340 Baldwin—FE 8-1431—FE 3-9477

For Sale Tires 80A

A-1 USED TIRES, $3.50 UP We buy-Sell. Also whitewalls
STATE TIRE SALES
503 S. Saginaw St. FE 4-0687

NEW TIRES, 670 x 15 BLACK, $10.95 plus tax, Exchange; New White walls, 670 x 15, $13.95 plus tax, exchange. New tire guarantee. State Tire Sales, 503 S. Saginaw FE 4-0687

(2) 650-16 6 PLY FIRESTONE tires. Used 3 months. FE 4-3136.

STANDARD BRAND NEW TIRES traded in on General Safety Tires. Up to 50 per cent off. Black or White Wall's
ED. WILLIAMS
451 S. Saginaw at Raeburn

Auto Service 81

CRANKSHAFT GRINDING IN THE car. Cylinders rebored. Zuck Machine Shop. 23 Hood Phone FE 2-2563.

Sale Motor Scooters 82

1957 CUSHMAN EAGLE EXC. cond. Extras. MI 6-3942.

CUSHMAN SCOOTERS
ANDERSON SALES & SERVICE
12 S. PADDOCK (at Pike) FE 4-4246

FOR CASH IN A HURRY, sell things through Classified Ads. Anything goes! Diel FE 2-8181.

For Sale Motorcycles 83

FOR PARTS & SERVICE ON your Harley Davidson, see Harley Davidson Sales Co., 372 S. Saginaw.

Boats & Accessories 85

10 HP WIZARD MOTOR. '57 MODel. FE 5-7329.

12 FT. MOLDED PLYWOOD RUNabout and 10 HP Johnson motor, $125 complete. Inquire 5116 Raymont Dr., Pontiac.

1958 CENTURY BOATS
Top Quality Also In
Fiberglas—Plywood—Aluminum
MERCURY OUTBOARD MOTORS
Open 9 to 6 Inc. Sunday
INLAND LAKE SALES
FE 4-7121 3127 W. Huron FE 2-6122

BOATS AND MOTOR COMBINATIONS TO FIT ANY BUDGET. NEW AND USED. LAY-A-WAY OR TERMS.
Harrington Boat Works
1899 S. Telegraph Road
FE 2-8033 Open Sundays

7½ HP EVINRUDE MTR. EXC. cond. FE 2-4075.

14' STEEL BOAT WITH TRAILER. FE 5-7329 after 5.

EVINRUDE MOTORS, CRESTLINer boats Gator trailers. Early season special 14 Ft. deluxe Crestliner boat. List $790 with 25 ft. electric evinrude. Both for $695. Kelly's Hardware, 3994 Auburn at Adams Auburn Hgts. FE 2-8811

EVINRUDE MOTORS, BOATS and supplies Two 1957 18 HP motors left. Only $299 plus tax. One 5½ HP. Tony's Marine Service. Open 7 to 8. 2695 Orchard Lake Rd. Keego Harbor.

JOHNSON MOTORS
Boats Trailers, & Accessories. Everything for the boat.
OWENS MARINE SUPPLIES
396 Orchard Lk Ave. FE 2-8020

WANTED
USED SAILBOAT
Call OR 3-7753

Transportation Offered 87

FLY 4 ENGINE AIRLINER TO California $80; Hawaii, $99.10; Ferry Service Inc. OR 3-1254.

TRUCK GOING NORTH, PART load. Either way. FE 5-6806.

WANTED: STUDENTS TO SHARE RIDE TO OR FROM HIGHLAND PARK JUNIOR COLLEGE IN THE AFTERNOONS, MONDAY THROUGH THURSDAY. LEAVE PONTIAC AT 2:00 p.m., LEAVE HIGHLAND PARK AT 5:30 p.m. CALL FE 5-3898.

CARS FOR CONNECTICUT, PHILadelphia, New York, gas allowance, FE 2-3215, FE 2-5823 after 6 p.m.

Wanted Used Cars 88

A-1 PRICES FOR SCRAP & OLD cars, OR 3-6015.

AS MUCH AS $50 FOR JUNK AND cheap cars. FE 2-2666 days or eves.

ARE YOU TIRED OF
"BIG PAYMENTS"?
HOW WOULD YOU LIKE A NICE TRANSPORTATION SPECIAL FOR YOUR EQUITY IN YOUR '54, '55, OR '56 MODEL CAR? ALWAYS 20 OLDER MODELS TO CHOOSE FROM. OPEN 'TIL 10 P.M.
JEROME
"Bright Spot"
Orchard Lake at Cass FE 8-0488

CASH
AVERILL'S NEED CARS
Shop it, then bring it here for top dollars.
2020 DIXIE HWY
FE 2-8878 FE 4-6896

HIGH $$$ PAID FOR JUNKED cars, Joe Arthurs EM 3-9101.

Bud Shelton Motor Sales
Pays top dollar on late models. Cor. Auburn & Elizabeth. FE 8-9683

PRIVATE PARTY WANTS '57 Volkswagen. Will give present car and $1,000. OR 3-5382.

See M & M Motor Sales
For top dollar on late model cars 2627 Dixie Hwy OR 3-1603

TOP CASH! FOR ANY MAKE OR model. Trade up or down. ECONOMY CARS 22 AUBURN

WE BUY CARS IN ANY CONDItion. FE 8-9157.

WTD.: USED & JUNKED CARS. Bagley Auto Parts Open Sunday from 10 a.m. to 2 p.m. FE 5-9219.

WE NEED CLEAN USED CARS. Will pay the highest cash dollar. Will trade up or down. See us first
R & R MOTORS
724 Oakland FE 4-3529

WTD.: SHARP CARS, '49 THRU '54 models. Top dollar paid.
AUBURN MOTORS
CORNER PIKE & EAST BLVD.

WANTED: GOOD USED CAR. FE 4-8817

Used Truck Parts 89A

USED TRUCK PARTS
ALL MAKES AND MODELS
HEIGHTS MOTOR SALES
2635 Auburn Ave FE 4-6632

For Sale Trucks 90

'52 CHEVY PANEL $21.72 PER month. No money down, assume payments. Contact George Million, Harold Turner Ford, LI 9-4000.

'54 CHEV., SEDAN DELIVERY. Clean, mechanically perfect, $350. 759 Lyle. FE 2-9333.

1954 CHEVROLET PICKUP, EXcellent condition. Very special. $595 full price. Just your old car or truck down.

Haskins Chev.
6751 Dixie Highway at M-15
MAple 5-5071 Open Eves. 'til 9

'53 — '54 — '55
BECK WILSON
M15, ORTONVILLE, MICH
NA 7-2636

'52 FORD F-100, ½ TON PICKUP, excellent condition Tom Bohr Inc. MU 4-5155.

'50 FORD F 3 EXPRESS. $20.15 per mo. No money down, assume payments. Contact George Million, Harold Turner Ford. LI 9-4000.

'54 CHEV. PICKUP. EXCELLENT condition. Very special. $595 full price.

'56 Chev V-8 ½ ton pickup with long body. New truck appearance. Priced to sell at $1095. Just your car or truck down.

Haskins Chev.
6751 Dixie Highway at M15
MAple 5-5071 Open nites till 9

1952
GMC
1 TON PANEL
$350
LARRY JEROME
ROCHESTER FORD DEALER
OL 1-9711

'52 FORD ¾ WRECKER, LIKE new, 5 speed, push button lift., $550 or trade car. OR 3-4511.

'52 FORD CARRIER $22.52 PER month. No money down, assume payments. Contact George Million, Harold Turner Ford, LI 9-4000.

'51 FORD DUMP $2.25 PER MO. No money down assume payments. Contac George Million, Harold Turner Ford, LI 9-4000.

PONTIAC'S
TRUCK CENTER
GMC
RETAIL BRANCH
Oakland at Cass

For Sale Cars 91

'57 BUICK, 2 DR., EXC. COND., new tires. MY 2-6305.

'54 BUICK
SUPER HARDTOP
2 door, A 1-owner beauty. Very clean.
$99.50 DOWN
$12 PER WEEK
BRAID
MOTOR SALES
34 YEARS FAIR DEALING
CASS AT W. PIKE ST.
FE 2-0186

1955 BUICK SPECIAL CONVERTIble. Power steering. Power brakes. Dynaflow. Radio & heater. Whitewalls. Black & red..... $1295

1955 Buick Special, 4 dr. hardtop. Dynaflow. Radio & heater. 2 tone paint. Whitewalls. Sharp! $1295
HOMER HIGHT MTRS.
"15 Minutes From Pontiac."
OXFORD, MICHIGAN OA 8-2528

BUICKS
See Our Large Selection
BUICK
'57 Special 4-Dr. $2195
Radio, Heater Dynaflow
BUICK
'56 R'master H'top $1895
Radio, Heater, Dynaflow, Power Steering, Power Brakes.
BUICK
'55 Super H'top $1495
Radio, Heater, Dynaflow.
BUICK
'55 Special H'top ..$1395
PONTIAC RETAIL STORE
65 MT. CLEMENS ST.
FE 3-7117
BEHIND THE POST OFFICE

'55 BUICK HARDTOP, R & H. Dynaflo, A beauty $1095
Bob Frost Inc.
280 S. Hunter Blvd. Bham. MI 6-6934

DRIVE TO
ROCHESTER
&
SAVE
'57 Olds Super Holiday $2495
'57 Olds 88 ..... $1995
'57 Rambler wagon $1995
'56 Buick Century Riviera $1795
'56 Studebaker Champ $1295
'56 Chevy 4 dr $1395
'53 Olds Holiday ..... $ 895
'55 Chevy Del Ray $1095
'55 Olds, 2 dr $1295
'54 Olds 2 dr ..... $ 795
ALL CARS GUARANTEED
HOUGHTEN & SON
YOUR FRIENDLY OLDSMOBILE AND GMC TRUCK DEALER
SEE OUR FOREIGN CARS
Jaguar, Austin, Healy, Morris
M.G., Austin, Porsche, Alfa, Romeo
528 N. MAIN, ROCHESTER
OL 1-9761

1954 BUICK 4-DOOR V-8, RADIO, heater, Dynaflow, power steering. Original 2-tone sparkling paint. Priced to sell at $748. Your old car and $49 down. North Chevrolet Co. Hunter & S. Woodward, Birmingham, MI 4-2735.

FOR QUALITY
CADILLACS
Also a fine selection of other clean used cars. It's
Wilson Pontiac-Cadillac
1350 N.
Woodward
B'ham MI 4-1930

CADILLAC, 1956
For the utmost in transportation we offer you this 4 dr. sedan which is completely factory equipped with power steering, brakes, windows and seats, plus many other extras too numerous to mention. Finished in beautiful Tahoe Blue accented by tu-tone Blue nylon tapestry interior. An older car of value will handle. $2,595.
SCHUTZ MOTORS
912 S. Woodward, Birmingham

'57 CHEVROLET
CONVERTIBLE
8 CYL., EXCELLENT CONDITION METALLIC GREY FINISH WITH WHITE TOP 2 TONE LEATHER INTERIOR, LOW MILEAGE. $350 AND TAKE OVER PAYMENTS — CALL MAple 5-1517

1950 CHEVY, GOOD TRANS. REASonable. FE 5-7784.

'55 CHEVY, 4 DR. STATION WAGon Standard shift, good condition. Priced to sell FE 3-9446, 94 W. Huron

'50 CHEV. SEDAN, GOOD COND., clean. EM 3-0061. H. Riggins.

CHEV'S
See Our Large Selection
CHEVROLET
'56 Bel Air Hardtop $1595
Radio, Heater, Powerglide. Black Paint.
CHEVROLET
'56 Bel Air 2-Door $1495
Radio, Heater, Powerglide. 2 tone Blue
CHEVROLET
'56 Station Wagon $1495
Radio & Heater. 2 Tone Blue.
CHEVROLET
'55 Convertible $1395
Radio, Heater, Powerglide.
CHEVROLET
'55 Two-Door .....$ 995
Heater.
CHEVROLET
'54 Four-Door .....$ 895
Radio, Heater, Powerglide.
CHEVROLET
'54 Convertible ....$ 895
Heater, Powerglide.
PONTIAC RETAIL STORE
65 MT. CLEMENS ST.
FE 3-7117
BEHIND THE POST OFFICE

FOR SALE: 1955 CHEVROLET Hardtop, Red & beige. White side walls, R & H. Owner. Call after 6 p.m., weekdays. OL 1-1834.

Volume Sales
MEANS
Volume
Savings
'53 Chev Bel Air PG 2 dr. .. $ 395
'54 Chev 2 dr. ..... $ 495
'55 Chev 2 dr. ..... $ 795
'54 Buick Super H-Top ..... $ 995
'56 Chev V-8 PG Sed $1195
'57 Chev 2 dr. Like new $1595
'55 Olds 98 Sed. All power $1695
'55 Cadillac 62 club cpe $2195
'58 Chev H-top 4 dr. Save $1000
MANY MORE TO CHOOSE FROM JUST YOUR CAR DOWN
Haskins Chev.
"Oakland County's Fastest Growing Dealer!"
6751 Dixie Highway at M15
MAple 5-5071 Open Nites 'till 9

TIZZY by Kate Osann



"I'd like something stunningly sophisticated that will still meet with my father's approval!"

For Sale Cars 91

1952 CHEVY, 2 DR. R & H. ABSOLUTELY NO MONEY DN. Assume payments of $22.32 mo. Call Credit Mgr. Mr. Parks at MI 4-7500. Harold Turner Ford.

REAL BARGAINS AT
Oxford Mtrs.
619 S. Lapeer
OA 8-2521
NO MONEY DOWN
1951's; '52's; '53's
Fords; Chevrolets; Plymouths
2 Doors; 4 Doors; Hardtops
As little as $273 or $16 per mo.
JIMMY DeROSE MOTOR SALES
3140 W. Huron
(1 Mile W. of Telegraph)

SPECIALS
'57 Stude. Goldenhawk $2,395
'56 Stude. Classic-Pres. 4 Dr. $1,595
'56 Ford, V8, 2 tone, 2 dr. ... $1,195
'54 Pontiac Hydra. 4 dr. ... $ 895
Mazurek Motor Sales
Heated inside display
Corner S. Blvd. & S. Sag. FE 4-9587

'54 CHEV. BEL AIR, 2 DR. SHARP —R&H, $675. OL 2-1341 or OL 1-0541.

1956 CHEV. 2 DR. CLEAN. YOUR car to cover equity. Low payments. Eddie Steele Ford. FE 2-2566.

'57 CHEVY, V-8 2-DR., R&H, PG, W-sidewalls 1 owner. Low mileage. $1595.
R&R MOTORS
724 Oakland FE 4-3529

BUD SHELTON
OFFERS
'57 Cadillac Conv. $4095
'56 Olds 4 dr. Hardtop $1695
'56 Buick Spec. Hardtop $1595
'56 Pontiac Hardtop $1595
'55 Buick Hardtop $1395
'55 Buick 4 dr. Full power. .. $1295
'55 Pontiac Catalina $1275
'56 Chevrolet Sedan $1295
'55 Ford 4 dr. $1195
'55 Ford 2 dr. $1075
'54 Buick Hardtop Century .. $ 995
'54 Olds 88 ..... $ 995
'54 Pontiac Starchief ..... $ 895
'54 Ford 4 dr. Fordomatic .. $ 795
'53 Chevrolet ..... $ 595
'52 Pontiac, Auto. ..... $ 395
'51 Pontiac 4 dr. ..... $ 395
'49 Buick 4 dr. Dynaflow .. $ 195
'51 Ford. Good trans. ..... $ 165
'49 DeSoto. Perfect cond. ... $ 95
Bud Shelton Motor Sales
Auburn at East Blvd. FE 8-9683

1956 CHEVROLET BEL AIR HARD top. Radio, heater, Powerglide and white wall tires. A one owner special. $1289. Practically nothing down. Bank rates. North Chevrolet Co. Hunter at S. Woodward, Birmingham, MI 4-2735.

"CY" OWENS FORD
'54 CHEVROLET
B-AIR 2 DOOR
$495
"CY"
OWENS
147 S. SAGINAW FE 5-4101

1956 CHEVY 210, 2 DR. POWERglide, R. & H. Sharp. Low mileage $995
Bob Frost Inc.
280 S. Hunter Blvd. Bham. MI 6-6934

ALWAYS A WIDE SELECTION OF LATE MODEL CHEVROLETS TRADED IN ON THE ALL NEW CHEVROLET.
1955 CHEVS ..... $695 & up
1956 CHEVS ..... $995 & up
1957 CHEVS ..... $1395 & up
North Chevrolet
HUNTER AT S. WOODWARD
BIRMINGHAM MI 4-2735
HURON MOTOR SALES
ALWAYS A GOOD SELECTION OF USED CARS
952 W. HURON FE 2-2641

1954 CHRYSLER 2 DR. R & H. Auto power steering. Real sharp $795
Bob Frost Inc.
280 S. Hunter Blvd. Bham. MI 6-6934

Looking for Trouble?
You won't find it here with our quality inspected and guaranteed used cars. Deal with a QUALITY DEALER. Deal at SCHUTZ MOTORS, 912 S. Woodward, Birmingham.

65 FINE CARS
AT THE
"Bright Spot"
FOLLOWING ARE A FEW VALUES OF OUR WONDERFUL SELECTION
'50 Pontiac Catalina ..... $ 395
'50 Chevrolet 2 dr. ..... $ 125
'51 Nash 2 Dr. ..... $ 245
'51 DeSoto Sedan ..... $ 245
'52 Ford 2 Dr. ..... $ 295
'52 Buick Sedan ..... $ 345
'54 Pontiac Starchief Cat. .. $ 895
'54 Olds Super 88 Holiday .. $1295
'55 Pontiac 4 Dr. Low miles $1095
'55 Chevrolet 2 Dr. ..... $ 895
'56 Pontiac Starchief Cat. .. $1595
'56 Buick Spl. Hardtop $1495
'57 Olds 88 Holiday $2495
'57 Cadillac Cpe. DeVille .. $3995
BRING YOUR TITLE!
OPEN TILL 10 P.M.
LIBERAL APPRAISALS
JEROME
Bright Spot
Olds - Cadillac Dealer
Orchard Lake at Cass
FE 8-0488

For Sale Cars 91

'51 CHRYSLER 4 DR. STATION wagon Gyromatic transmission, new tires a real buy . . . $465.
R & R MOTORS
724 Oakland FE 4-3529

IMPERIAL SEDAN
BISCAYNE BLUE IS THE COLOR of this outstanding executive car fully equipped for your driving ease with power steering and brakes, electric windows and seats. Tapestry woven nylon interior set off by dark blue velour bolsters. It's like new and priced to make you smile. An older car of value will handle. $1295.
SCHUTZ MOTORS
912 S. Woodward, Birmingham

1957 CHEVY 210 SERIES — 2 Door-Black. Standard shift, Power-pack Overdrive, WW tires, radio and heater. Original owner. 10,000 miles. Phone FE 4-8761.
SWEPT-WING DODGE
Brand new '58 Dodge 2-dr. sedan, $2,199
DODGE CARS & TRUCKS
STATT'S
MOTOR SALES
89 M24 MY 3-2750 Lk. Orion

1957 DODGE CORONET HARDTOP. Loaded with every accessory! Your old car down — 36 mos. balance.
FOR A GOOD DEAL
SEE
SEE McNEAL
635 S. Woodward MI 4-2042
BIRMINGHAM
DODGE-PLYMOUTH DEALER

1953 FORD, VIC. FOM, R&H. ABSOLUTELY NO MONEY DN. Assume payments of $24.80 mo. Call Credit Mgr. Mr. Parks at MI 4-7500. Harold Turner Ford.

1955 FORD 4 DR. 6. SHARP. R&H. No money dn. Low payments. Eddie Steele Ford. FE 2-2566.

1957 FORD RANCH WAGON. R&H. FOM. PS. Sharp. Your car to cover equity. Low payments. Eddie Steele Ford. FE 2-2566.

FOR SALE OR TRADE '55 FORD HT. Customized. FE 8-0313

1954 FORD 4 DR. STANDARD shift. R & H. $395
Bob Frost Inc.
280 S. Hunter Blvd. Bham. MI 6-6934

1955 FORD, FAIRLANE, 4 DR., white side walls, R&H, overdrive, standard transmission, $875. FE 5-0270.

1954 FORD CUSTOM RANCH WAGon V-8. R&H ABSOLUTELY NO MONEY DN. Assume payments of $27.24 mo. Call Credit Mgr. Mr. Parks at MI 4-7500 Harold Turner Ford

'55 FORD CONVERTIBLE, R&H, whitewalls, FOM. Nice and clean. OR 3-1986.

FORD CONVERTIBLE WITH '51 Mercury Motor. Very clean — Good tires and heater. Call after 5 p.m. FE 2-3366.

1953 FORD VICTORIA, 8 CYLINder. FOM, R&H, white walls, 22,000 actual miles, 1 owner. FE 8-6533.

'56 FORD PARKLANE STATION wagon. Exc. cond. Auto. trans. P. Steering, WW. Reasonable mileage. 1 owner. HOward 8-7953, Mt. Clemens.

1955 FORD 2 DR. V-8, FOM R&H. Two to choose from. Sharp cars. No money dn. Low payments. Eddie Steele Ford. FE 2-2566.

'56 FORD CONVERT. FOM., $100 for my equity take over payments. FE 5-7415.

'58 FORD, 4 DR. SEDAN, R&H, OR 3-6240, 3800 Anoka Dr., Drayton Plains.

1953 FORD CUSTOMLINE 8. Sharp car. No down payment. Lucky Auto Sales 193 S. Saginaw. FE 4-2214

PONTIAC'S
See Our Large Selection
PONTIAC
'57 Starchief Cat. $ 2495
COUPE — Radio, Heater, Hydramatic.
PONTIAC
'57 Superchief Cat. $2395
COUPE — Radio, Heater, Hydramatic, Power steering, Power brakes. Dark Grey.
PONTIAC
'56 Two-Door $1395
Radio & Heater.
PONTIAC
'56 Station Wagon $1895
STARCHIEF—Radio, Heater, Hydramatic, Power steering, Power brakes.
PONTIAC
'56 Starchief Cat. ..$1795
COUPE — Radio, Heater, Hydramatic.
PONTIAC
'56 Four-Door Sed. $1595
Radio, Heater, Hydramatic.
PONTIAC
'55 Two-Door Sed. $1095
Radio, Heater, Hydramatic.
PONTIAC
'55 Four-Door $1195
Radio, Heater, Hydramatic.
PONTIAC
'55 Catalina Cpe. ..$1195
Radio, Heater, Hydramatic.
PONTIAC
'54 Two-Door .....$ 895
Radio, Heater, Hydramatic.
PONTIAC
'53 Two-Door .....$ 595
Radio, Heater, Hydramatic.
PONTIAC RETAIL STORE
65 MT. CLEMENS ST.
FE 3-7117
BEHIND THE POST OFFICE

For Sale Cars 91

1956 MERCURY HARDTOP, RAdio, heater, Mercomatic, white walls, blue and white original finish. Was a doctor's car. Reduced to $1296. Bank rates 6% North Chevrolet Co. Hunter at S. Woodward, Birmingham, MI 4-2735.

RAMBLERS - AMBASSADORS
Used cars Repair work.
ENGLE NASH SALES
M59 & Porter Rd. EM 3-4066

1952 NASH RAMBLER STATION wagon. R&H. ABSOLUTELY NO MONEY DN. Assume payments o $11.46 mo. Call Credit Mgr. Mr. Parks at MI 4-7500. Harold Turner Ford.

'52 NASH, STARTS GOOD, FULLY equipped. Best offer. Call after 4 p.m. FE 2-0923.

1957 NASH RAMBLER. LOW mileage. MUtual 4-3068.

1952 NASH RAMBLER HT. NO money down. $15 month. Lucky Auto Sales. 193 S. Saginaw. FE 4-2214

OLDSMOBILE
For top quality new car trade-ins come to
Suburban Mtrs.
OLDS DEALER
565 S. Woodward Birmingham

1954 NASH RAMBLER 4-DOOR. Radio and heater. Many miles to a gallon of gas. Reduced to sell. $546. Only $50 down. North Chevrolet Co. Hunter at S. Woodward, Birmingham, MI 4-2735.

Satisfaction
IS OUR GUARANTEE
NO MONEY DOWN
GOOD CREDIT, LOW PAYMENTS
51 Imperial Chrysler, 1 owner. New.
'52 Ford Club Coupe. No rust. Nice.
'53 Dodge V-8, Hi-Drive. Sharp.
'53 Pontiac, R & H. Hydra. Three '52 Pontiacs. Make an offer. Four Nashes, '51's, '52's & '53's. Cheap.
'50 & '51 Buicks. Reasonable.
50 MORE CAR SELECTION
ECONOMY USED CARS
22 Auburn off Saginaw FE 4-2131

1955 OLDSMOBILE 98 4-DOOR, fully equipped including all power. Original all around. Guarante

Ray Milland Yearns to Do 'No Holds Barred' Series



RAY MILLAND

Would Violate All TV Taboos

But Actor Insists That He'd Keep His Show in Good Taste

By CHARLES DENTON

HOLLYWOOD (INS) — When Ray Milland was a youngster in Wales, he used to run away from home every week, but never twice in the same direction.

Figuratively speaking, he's still doing it.

★ ★ ★

Departures are something Milland dearly loves, whether to some distant land between pictures, out to sea in one of the 14 yachts he has owned or into an uncharted area in the realm of drama.

Movie watchers, at home or in theaters, will recall that he played the first realistic drunk in pictures in "The Lost Weekend" — which brought a small army of inebriates wandering onto the screen — and the first speechless role since talkies in "The Thief."

Lately he has branched out into producing and directing — most recently "Death Watch" for NBC-TV's "Suspicion" series — and he's pondering a "departure" for television that should make even the hardiest sponsors gulp.

★ ★ ★

"I want to do a show called 'No Holds Barred' and do all the things that are taboo in TV," Ray explains with a straight face. "It would all be in good taste, of course, but I want to be able to say a woman is pregnant — not that specifically, but things like that.

SHOW FOR GROWNUPS

"What I'm thinking of is a series that's just slightly off-beat, a show for grownups. I'm so sick of being treated like a 14-year-old, and I'll bet the audience must be too."

★ ★ ★

To give you an idea, the drama Milland has in mind for his opener would show crime paying off in six figures — and pounds sterling, no less — which tops the "verboten" list in both movies and television.

Milland's eagerness to get another television series going for him is understandable. A few years ago he starred in and partially owned 78 "Professor McNulty" video films, a job he says "made an old man of me."

"I outsmarted myself on them," Ray says ruefully now. "Everyone started making pilot films for new series and I thought TV was going to have more film than it would know what to do with. So two years ago I sold my interest to Music Corporation of America.

★ ★ ★

"The darned things are still being shown. They must have made a fortune on them."

Stops Heart Gas
3 Times Faster
Certified laboratory tests prove BELL-ANS tablets neutralize 3 times as much stomach acidity in one minute as many leading digestive tablets. Get BELL-ANS today for the fastest known relief.

AUTOMATIC TRANSMISSION SERVICE
REBUILDING AND ADJUSTING . . . ALL CARS
NO DOWN PAYMENT
Pontiac Transmission Service
(AT MOTOR MART)
121-123 E. Montcalm FE 4-8230

T-V SERVICE
Member of Electronics Assn.
FE 4-1515
C & V ELECTRO MART
158 Oakland
Open Mon., Thurs., Fri. & Sat. 'til 9:00

24-Hour Service
ON GAS and OIL FURNACES
Michigan Heating Inc.
FE 8-6621

-- Today's Radio Programs --

WJR, (760) CKLW, (800) WWJ, (950) WXYZ, (1270) WCAR, (1130) WPON, (1460) WJBK, (1490)

TONIGHT

6:00—WJR, News, Sports, WWJ, News
WXYZ, Wattrick, McKenzie
CKLW, News, Chase
WJBK, News, Ski Talk
WCAR, News, Page
WPON, News

6:30—WJR, Dinner Date
WWJ, News
WXYZ, Sports
CKLW, News, Eddie Chase
WPON, Music With Mason

7:00—WJR, Guest House
WXYZ, E. P. Morgan
CKLW, Fulton Lewis Jr.
WJBK, News, Bellboy
WCAR, News, Patrick

7:30—WWJ, 3 Star Extra
WXYZ, M. Griffin
CKLW, Heater, Music

8:00—WJR, Amos 'n' Andy
WWJ, News, People Are Fun
WXYZ, Shorr
CKLW, Album Time
WJBK, News, Bellboy

8:30—WJR, Answer Please
WWJ, Nightline

9:00—WJR, Basketball
WXYZ, News, Shorr
CKLW, Back to Bible
WJBK, News, Bellboy

9:30—CKLW, Exploring
WJBK, Sound Off

10:00—WWJ, News
CKLW, News, Knowles
WJBK, News, Bellboy
WCAR, News

10:30—WWJ, News, K'stintz
CKLW, News, Knowles
11:00—WJR, News, Sports
WWJ, Bandstand
WXYZ, Surrell
CKLW, News, Knowles
WJBK, News, Bellboy
WCAR, News
WPON, News

11:30—WJR, Music
CKLW, News, Knowles
WPON, Music With Mason

THURSDAY MORNING

6:00—WJR, News, Roundup
WWJ, News, Roberts
WXYZ, Fred Wolf
CKLW, Rooster Club
WJBK, Tom George
WCAR, News, Sheridan
WPON, Country Roundup

6:30—WJR, Voice of Agricit
CKLW, Guy Nunn
WJBK, News, George
WPON, Early Bird Sptc.

7:00—WJR, Dan Kirby
WWJ, News, Roberts
WXYZ, News, Wolf
CKLW, News, Toby David
WJBK, News, George
WCAR, News
WPON, Early Bird Club

7:30—WJR, Music Hall
WXYZ, News, Wolf
CKLW, Sports, David
WJBK, News, George
WCAR, News, Clooney

8:00—WJR, News, B. Guest
WWJ, News, Roberts
WXYZ, News, Wolf
CKLW, O'Dell, David
WJBK, News, George
WCAR, News
WPON, News, MacKinnon

8:30—WJR, Music Hall
CKLW, News, David
WJBK, News, George
WCAR, Sports, Sheridan

9:00—WJR, News, Mrs. Page
WWJ, Faye Elizabeth
WXYZ, Breakfast Club
CKLW, News, David
WJBK, News, George
WCAR, News, Martyn

9:30—WJR, Jack Harris
CKLW, News, M. Labbitt

10:00—WJR, Arthur Godfrey
WWJ, News, True Story
WXYZ, Herb Anderson
CKLW, News, M. Morgan
WJBK, News, C. Reid
WCAR, News
WPON, America to Knees

10:30—WWJ, Bandstand
CKLW, News, Davies
WPON, PHS Workshop

11:00—WWJ, News, Wood
WXYZ, Paul Winter
CKLW, News, E. Ford
WJBK, News, Reid
WCAR, News, B. Martyn
WPON, Don Mackinnon

11:30—WJR, Time for Music
CKLW, Hurley, Davies

THURSDAY AFTERNOON

12:00—WJR, News, Wells
WWJ, News, Maxwell
CKLW, Grant Livestock
WJBK, News, Reid
WCAR, News, Thomas
WPON, News, MacKinnon

12:30—WJR, Time For Music
WXYZ, News, Winter
CKLW, News, Davies
WCAR, Bruce Martyn

1:00—WJR, Peter L. Hayes
WWJ, News, Maxwell
WXYZ, Jim Reeves
CKLW, News, M Shoe
WJBK, News, Reid
WCAR, News, B. Martyn

1:30—WJR, Yng. Dr. Malone
CKLW, Heatter, Davies

2:00—WJR, Wendy Warren
WWJ, News, Confessions
WXYZ, Jim Bachus
CKLW, Grant, Davies
WJBK, News, Reid
WCAR, News

2:30—WJR, Cpl. Next Door
WWJ, One Man's Family
CKLW, News, Shiftbreak
WPON, Don Zee Show

3:00—WJR, Helen Trent
WWJ, 5-Star Matinee
WXYZ, McKenzie's Matinee
WJBK, News, McLeod
WCAR, News, Page

3:30—WJR, House Party
WWJ, Women in My House
WXYZ, News, McKenzie
CKLW, News, Chase

4:00—WJR, Band Parade
WWJ, News, Deland
WXYZ, Wattrick, McKenzie
CKLW, News, Godfrey
WJBK, News, McLeod
WCAR, News, Page

4:30—WJR, Music Hall
WWJ, News, Deland
WXYZ, News, McKenzie
CKLW, News, Chase

5:00—WJR, Philip Lenhart
WWJ, News, Deland
WXYZ, Wattrick, McKenzie
CKLW Sports, Chase
WJBK, News, McLeod
WCAR, Godfrey
WPON Music, with Mason

5:30—WJR, Music Hall
WXYZ, News, McKenzie
CKLW, News, E. Chase
WJBK, Spts., McLeod
WPON Chuck Lewis

-- Today's Television Programs --

Programs furnished by stations listed in this column are subject to change without notice.

Channel 2—WJBK-TV Channel 4—WWJ-TV Channel 7—WXYZ-TV Channel 9—CKLW-TV

TONIGHT'S TV HIGHLIGHTS

6:00 (7) Mr. Danger.
(9) Popeye.
(4) News: Williams.
(2) Racket Squad.

6:15 (4) Weather: Eliot.

6:20 (4) Box Four.

6:30 (7) Topper. Comedy.
(9) Charter Boat. Adventure: Forrest Tucker.
(4) Soldier of Fortune.
(2) News. LeGoff.

6:40 (2) Weather: Phelps.

6:45 (2) News: Edwards.

7:00 (7) Sports Focus.
(9) Cochise Sheriff. Western.
(4) Amos 'n' Andy. Comedy.
(2) Ameche Playhouse. Neville Brand, "The Warriors."

7:10 (7) Sports.

7:15 (7) News: Daly.

7:30 (7) Disneyland. Frontierland, Part 3. "Andy's Love Affair."
(9) Million $ Movie. "You're Only Young Once." ('37). Mickey Ronney.
(4) Storybook. Hans Christian Andersen's "Nightingale." Shirley Temple's Third fairy tale show stars Thomas Mitchell as Japanese emperor who brings grief to peasants when he orders nightingale brought to his palace. Lisa Lu, Judith Braun, Russell Collins co-star.
(2) I Love Lucy. Comedy: Ricky wants to buy a diner.

8:00 (7) Disney (cont.)
(9) Movie (cont.)
(4) Storybook (cont.)
(2) Big Record. Frankie Laine, Sal Mineo, Ray Anthony, Illinois Jacquet's jazz group, Four Aces, Dolores Hawkins, David Rose.

8:30 (7) Tombstone Terr. Western: Clay almost loses his job when he tries to get fair trial for outlaw Johnny Ringo.
(9) Movie (cont.)
(4) Father Knows Best. Comedy: Bud Anderson stands trial in his own home.
(2) Record (cont.)

9:00 (7) Ozzie, Harriet. Comedy: Ricky sings his way out of trouble at school dance.
(9) Theater. Drama: Robert Taylor, "Lady of the Tropics." ('39).
(4) TV Theater (color). Milton Berle is "Material Witness." When Joe (Berle) witnesses soda shop slaying, his family is threatened by gangsters who warn him to keep quiet.
(2) Victor Borge. Comedy: Pianist-comedian with special "Comedy in Music" show. Doretta Morrow, Dancers Rod Alexander, Bambi Linn, conductor Luther Henderson, Jr.

9:30 (7) Betty White Show. Comedy: Jack Carson, Del Moore.
(9) Theater (cont.)
(4) Theater (cont.)
(2) Borge (cont.)

10:00 (7) Boxing. Kid Gavilan, Ralph "Tiger" Jones, 10-round middleweight bout.
(9) Theater (cont.)
(4) This Is Your Life.
(2) Circle Theater. Drama: "Have Jacket, Will Travel." U.S. families adopt foreign children through WAIF, International Social Service. (repeat).

10:30 (7) Boxing (cont.)
(9) Theater (cont.)
(4) Studio 57. Drama: "Mr. November" — Strange man who can foretell future events — gets involved in election campaign. Leo C. Carroll.
(2) Circle Th. (cont.)

10:45 (7) Sports.

11:00 (7) Soupy's On.
(9) National News.
(4) News.
(2) News: LeGoff.

11:15 (9) Weather.
(4) Weather: Eliot.
(2) Weather.

11:20 (9) Starlight Theater. Western: Lynn Bari, "Man from Texas." ('48).
(4) Sports: Parker.
(2) Sports.

11:25 (2) Nightwatch Th. Lee Tracy, "Millionaire in Prison." ('40).

11:30 (7) Night Court.
(9) Theater (cont.)
(4) Jack Paar. Baird Puppets.
(2) Nightwatch (cont.)

THURSDAY MORNING

6:50 (2) Meditations.

6:55 (2) On the Farm Front.

7:00 (2) TV College.
(4) Today.

7:30 (2) Cartoon Frolic.

8:00 (2) Captain Kangaroo.
(7) Cartoon Carnival.

8:30 (7) Big Show.

8:45 (2) Cartoon Classroom.

9:00 (4) Romper Room.

9:20 (2) News.

9:30 (2) Ladies Day.
(4) Amos 'n' Andy.
(7) Our Friend Harry.

9:40 (9) Billboard.

9:45 (9) Nursery School Time.

10:00 (2) Garry Moore.
(4) Arlene Francis.
(9) Movie.

10:30 (2) Arthur Godfrey.
(4) Treasure Hunt.

11:00 (4) Price Is Right.

11:25 (7) News.

11:30 (2) Dotto.
(4) Truth or Consequences.
(7) Robin and Ricky.
(9) Howdy Doody.

11:45 (7) Noontime Comics.

THURSDAY AFTERNOON

12:00 (2) Hotel Cosmopolitan.
(4) Tic Tac Dough.
(9) Maggie Muggins.

12:15 (2) Love of Life.
(9) Hobby Corner

12:30 (2) Search for Tomorrow
(4) It Could Be You.
(7) Stu Erwin.
(9) Fun With Food.

12:45 (2) Guiding Light.

1:00 (2) Susie.
(4) Movie.
(7) My Little Margie
(9) Movie.

1:30 (2) As the World Turns.
(7) Topper.

2:00 (2) Our Miss Brooks.
(7) Lady of Charm.

2:25 (4) Faye Elizabeth.

2:30 (2) House Party.
(4) Kitty Foyle.

2:35 (9) Theater 15.

2:50 (9) News.

3:00 (2) My Hero.
(4) (color) Matinee Theater.
(7) American Bandstand.
(9) Favorite Story.

3:30 (2) Verdict Is Yours.
(7) Do You Trust Your Wife.
(9) Movie.

4:00 (2) Brighter Day.
(4) Queen for a Day.
(7) American Bandstand.

4:15 (2) Secret Storm.

4:30 (2) Edge of Night.
(9) Laff Time.

4:45 (4) Modern Romances.

5:00 (2) Detroit Bandstand.
(4) I Married Joan
(7) Woody Woodpecker.
(9) Looney Tunes.

5:30 (2) Beat the Clock.
(4) Mr. and Mrs. North.
(7) Mickey Mouse Club.
(9) Serial Theater.

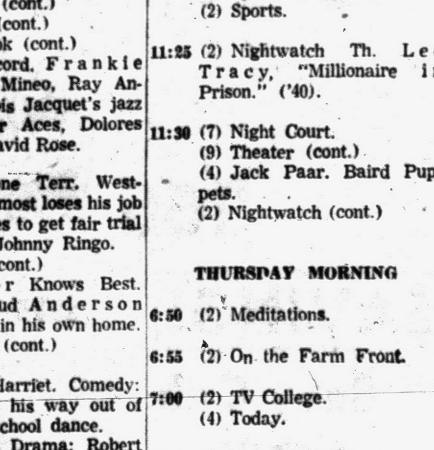

ACROSS
1 Tin —— Alley
4 "My Merry Oldsmobile" and others
8 Russian lake
12 Individual
13 Stead
14 Desert in Asia
15 "—— O' My Heart"
16 Pliable
18 Thronged
20 Ascends
21 Tilt
22 Black
24 Sacred bull
26 Support
27 Expire
30 Respect highly
32 "—— Night"
34 Calm
35 Strong drink
36 —— Moines, Iowa
37 "Melancholy ——"
39 Oceans
40 Mentally sound
41 Through
42 Thrush
45 Common bird
49 Grind
51 High priest (Bib.)
52 Group of players
53 First man
54 Clamp
55 Wild ——
56 Oriental coins
57 Kind of dance

DOWN
1 Light explosions
2 Afresh
3 Denials
4 Fasten
5 Military assistant
6 School book
7 Drink
8 Repeatedly
9 Steals
10 Competent
11 "Little White ——"
17 Warm climate
19 Raised
23 Cow (coll.)
24 Dry
25 French father
26 Nut
27 Restraining agent
28 Peruvian Indian
29 Anglo-Saxon letters
31 Off color
33 Unsuccessful one
36 Next to
40 Joinings
41 Hand parts
42 Masculine appellation
43 Plastic ingredient
44 Chair
46 Proposal
47 Medley
48 Rub
50 Feminine appellation

Catholics Agree With Psychiatry

Long Conflict Between Church and Couch Seen Lessening Today

NEW YORK — What do Catholics think about psychiatry? Has today's age of mounting mental illnesses lessened the conflict between the church and "the couch?"

★ ★ ★

An articlee in a recent issue of a national magazine states that both the Catholic church and psychiatry aspire to bring man a measure of happiness. Because this is being viewed with clear insight by papal leaders, psychiatry and Catholicism are learning to live together. There is today, much less opposition between the confessional box and the analyst's couch than is popularly assumed.

An important Catholic leader reveals in the article that many American bishops have privately stated their willingness to support programs of psychiatry in Catholic seminaries. This development and sentiment among the Catholic body is a far cry from the suspicion and antagonism voiced by Catholics at the advent of Freud's revolutionary views on psychoanalysis more than half a century ago.

Why the conflict originally? The psychiatrist is by training a scientist, not a moralist. He views a problem in a different light than a priest would. What is guilt or an emotional problem to an analyst may be sin to a priest.

It was this basic misunderstanding that led to general disrespect for the field of psychiatry among the Catholic people, the article claims. The idea of using the confessioner's box to absolve subconscius problem misled many who might have otherwise turned to psychoanalysis in searching for the causes of emotional disturbances.

★ ★ ★

However, today definite signs of bridging the gap between psychiatry and Catholicism are very apparent. Having been accepted as a qualified arm of the medical profession, psychoanalysis, working hand in hand with man's religious faith, is becoming an unbeatable combination able to relieve millions of people the world over of mental and emotional ills and conflicts.

1876 Election Facts Win $128,000 on TV

NEW YORK (AP) — An Abbeville, La., veterinarian who came to this country nine years ago won $128,000 on a TV quiz program last night for his knowledge of obscure details of the 1876 presidential election.

Ukrainian-born Dr. Alexander Sas-Jaworsky identified pictures of the candidates, Samuel J. Tilden and Rutherford B. Hayes, and also recalled that:

It was Hayes who became the 19th president; the four states in which votes were disputed were Oregon, Florida, South Carolina and Louisiana; the independent on the electoral commission was David Davis and he was replaced because he was elected to the Senate; Davis' replacement was Supreme Court Justice Joseph Bradley.

Next week Sas-Jaworsky can return to the program, "The $64,000 Question," and begin a series of questions leading to $192,000.

Dearborn Driver Killed

DETROIT (AP) — Raphael C. Haffey, 40, Dearborn, was injured fatally Tuesday when his car went out of control and crashed into a store in Dearborn.

The island of New Guinea attracts naturalists and anthropologists, but its swamplands, jungles and forests do not attract farmers.

CROSSWORD PUZZLE—WEDNES . . .

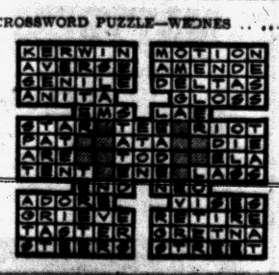

Electro-Voice



Electro-Voice 12TRX 12-in. Integrated 3-Way Systems. Enjoy the phenomenal bass, full-bodied mid-range and the silky-smooth high without masking effects or distortions. Response 30-19,000 cps. Net $125.00. Add an E-V Speaker Building Block at any time and you have a separate 3-way speaker system.

McCALLUM & DEAN
409 E. Maple, Birmingham MI 4-5230

Victor Moore Dislikes 'Mother-in-Law Title

By EARL WILSON

NEW YORK—That wonderful old actor and comedian Victor Moore, at 81, is launching a national crusade to abolish the term "mother-in-law" and substitute "my wife's mother."



WILSON

His own mother-in-. . . oops, excuse, please . . . his wife's mother, Miriam Page, is about 50, and he calls her "Ma."

"I only got mad at her once and I told her, 'Now you're acting like a mother-in-law,'" he confessed at a Lambs Club luncheon. "To me, 'mother-in-law' is kind of a dirty word."

His wife, Shirley, who's in her early 30s, and "Ma" are getting Victor ready for a birthday spot on Ed Sullivan's TV show Feb. 24.

"You should see them fuss over me," Victor said—anyway, a young wife and young mother-in-law (sorry, Victor) have kept him young.

★ ★ ★

"Four hours is all I can sleep," said Victor, adding that he goes to bed at 3 a.m. after the Late, Late Show and gets up to watch Dave Garroway.

"I feel more like 50 than 80," beamed Victor.

"That's funny," replied this columnist. "I feel more like 80 than 50."

Sir Cedric Hardwicke still suffers severe pain in his left shoulder from that rough ride on an elephant at Mike Todd's party—but declines to sue Mike (or the elephant). Fifteen-year-old Nancy Eileen Hostler of Neshaminy High, Levittown, Pa., winner of many swimming cups, aspires to succeed mermaid Esther Williams. "I am just an average girl," she writes. The Duke of Windsor wore simple black loafers with his dinner jacket—and he used to be such a fashion-plate . . .



NANCY

THE MIDNIGHT EARL . . .

Tony Franciosa and **Shelley Winters** leave Feb. 24—he to Spain, she to H'wood. **Tommy Manville** said his date, model **Wendy Whitney**, was a possible number eleven" . . . The State Dept.'s checking out pianist **George Shearing** for a tour of Russia . . . **Clark Gable** bought a $16,000 Mercedes auto . . . The same medic gives **Lena** ("Jamaica") **Horne** and **Judy** ("Bells Are Ringing") **Holliday** vitamin shots between shows . . . The big reason for **Zsa Zsa Gabor's** hurried return from Palm Beach was a handsome British actor.

TODAY'S BEST LAUGH: Johnny Desmond tells of a friend who used to have a good job with a tea company. Then one day he asked for a coffee break. **That's earl, brother.**

(Copyright, 1958)

Man Tells Story of Stabbing Saint 55 Years Before

ROME, Italy—A man who killed a saint has told his story after 55 years of silence. He is Alessandro Serenelli, gardener at a monastery at Ascoli, Piceni, Central Italy.

★ ★ ★

When he was 20, Serenelli stabbed to death Maria Goretti, a peasant girl of 14, near Anzio. After 25 years he was released and recently told his story at the monastery. He said he fell in love with Maria, but she would not accept him. "When she tried to run away from me I lost my head, grabbed a spike and stabbed her," he said. "As she became unconscious she said, 'Alessandro, I forgive you."

★ ★ ★

Before she died in a hospital she again forgave her murderer and her saintly death started a legend that she was performing miracles. People prayed to her. The church recognized four cases of healing and she was made a saint 48 years after her death.

Price of 'Cycle Ride Nearly Fatal to Tot

COLUMBUS, Ohio (AP) — Elizabeth Jeanne Newell, 2½, may not remember her first motorcycle ride, but her parents will.

Elizabeth arranged the ride by swallowing about 30 aspirin tablets. Patrolman Frank A. Peterly of the Columbus Police Department rushed her to Children's Hospital on his 'cycle.

Safely pumped out, Elizabeth was released to her parents, Mr. and Mrs. Horace Newell of Columbus.

Plan Trout, Ice Festival

HIGGINS LAKE (AP) — A lake trout and ice festival will be held at Higgins Lake Saturday and Sunday. A festival ball will be held Saturday night.

Sixty-five per cent of the pianos produced in the United States are manufactured in Illinois.

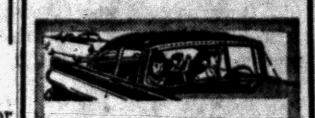

Is Your Car Safe for "Closed Window" Driving?
MAKE SURE! INSTALL A SAFE, SILENT
MIDAS MUFFLER
PROTECT YOURSELF! Don't lock-in deadly gas from a leaky muffler!
TAKES ONLY 15 MINUTES by Midas installation specialists to make your car safe.
FREE INSTALLATION—and you pay no more for the world's finest—the Midas muffler.
MUFFLERS, tailpipes, dual exhausts for every car or truck.



DON'T DELAY! DRIVE IN TODAY
NO CHARGE FOR LABOR when purchased with an Front or Rear Pipe muffler.
GUARANTEED AGAINST RUST-OUT, BURN-OUT AND bLOW-OUT
KING'S
Midas Muffler Service
256 South Saginaw
(Next to Jerome Olds)
FE 2-1010
Open Monday thru Thursday 'til 5:30 Friday 'til 8; Saturday 'til 5

RCA COLOR TV
Sales and Service
SWEET'S RADIO-TV
Open Mon. & Fri. Night
422 W. Huron FE 4-1133

February Special
9x12
SHAG RUGS
Washed & Fluff Dryed $4.95
with this ad
SPARKLE
Automatic Laundry
FE 2-8697 1056 W. Huron
2 Blocks W. of Telegraph

The Best Buy in Hi-Fi
GARRARD RECORD PLAYERS
CUSTOMADE PRODUCTS CO.
4540 Highland Road OR 3-9700

act now to IMPROVE YOUR HOME



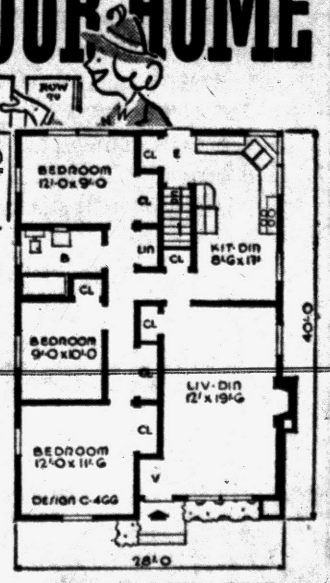

NOW IS THE TIME TO UPDATE YOUR HOME
While Winter Prices Are in Effect!
Let us help you plan and carry out all Modernizing Jobs. Every job done exactly your way and personally supervised by Donald M. Smith, Builder.
NO MONEY DOWN — 7 YEARS TO PAY
• KITCHENS • ATTICS • BATHROOMS • PLUMBING • HEATING • RECREATION ROOMS • CABINETS
FREE ESTIMATES! NO MONEY DOWN!
WE MAKE OUR OWN BLUEPRINTS
Call In Person or Phone
D & M Building Service FE 2-7004
2255 E. Walton Blvd. Corner Opdyke
Open Every Night 'til 9 P. M.—Sunday 12-6 P. M.
Eves. and Sun. OR 3-2276

Pontiac City Affairs

8 Paving Estimates Accepted

Cost estimates totaling more than $50,000 for eight paving projects were accepted last night by City Commissioners, who breezed through a 24-item agenda, mostly covering public improvements, in a record 25 minutes.

★ ★ ★

Public hearings were scheduled for 8 p.m. next Tuesday on the city's intention to go ahead with these eight paving projects:

Pike Street, Astor to East Boulevard: assessed cost, $3,202; city cost, $304; cost for a 50-foot lot, $115. Pingree Street, Cadillac to LeGrande: assessed cost $7,875; city cost, $1,315; cost for a 40-foot lot, $92. Putnam Street: Cadillac to LeGrande; assessed cost, $6,613; city cost, $1,352; cost for a 40-foot lot, $92. Roselawn Drive, Fiddis to Maines: assessed cost, $875; city cost, $90; cost for a 40-foot lot $92. Rundell Street Baldwin to Pingree: assessed cost, $3,912; city cost, $1,782; cost for a 50-foot lot, $115. Tennyson Avenue, Joslyn to Highwood: assessed cost, $10,674; city cost, $1,320; cost for a 40-foot lot, $92. Tregent Street, Baldwin to Saginaw: assessed cost, $4,554; city cost, $1,233; cost for a 40-foot lot, $92. Yale Street, Carlisle to Stanley: assessed cost $4,271; city cost, $241; cost for a 40-foot lot, $92.

Public hearings on assessment rolls prepared for eight other paving projects also were scheduled for next Tuesday. The projects are:

Burt Street, LeGrande to Hillside; E. Chicago Avenue, Baldwin to the Pontiac, Oxford & Northern Railroad; E. Colgate Avenue, Baldwin to University; Carlisle Avenue, Cornell to Columbia; Colorado Avenue, Bagley to Franklin Road; Fairmount Avenue Baldwin to Carlisle; Hudson Avenue, Pingree to Summit; Jefferson Avenue Cadillac to Kimball; and Kimball Street, Jefferson to its southern end.

The city assessor was ordered to prepare assessment rolls on eight other paving projects for presentation next week. If accepted, public hearings will be scheduled for the week afterwards.

Another public hearing set for next week was on the Commission's determination last night to put in curbing, gutters and blacktopping on Stanley Avenue, Kinney to Kennett, and on Kinney road, Oakland to Stanley.

Planning for these two projects began in 1955, but stalled last year until the position of the new Grand Trunk switchyard in that area was settled.

Commissioners last night canceled former cost estimates for the jobs and ordered new ones prepared.

'Capitalists' Active in Communist China

HONG KONG (INS) — Communist China has launched a serious campaign against a resurgence of capitalism during the past few years.

Peasants have been holding back their surplus grain to unload it in the "free market" for higher prices, rather than sell to the state.

Market Control Committees have been set up in towns and villages to curb the operations of "speculators" and force the people to sell state-controlled commodities to the government purchasing agencies.

"Speculators," saida n official Communist report, "outbid government buying agencies in their efforts to obtain stocks for manipulation. They defied market regulations and in some serious cases they gathered together to assault the market adminitrative officials with violence."

90 Japanese Movies Sent to Art Theaters

HOLLYWOOD— Ninety Japanese films were exported to the United States in the first half of 1957.

Art theaters and movie houses catering to Nisei audiences are expected to show them.

The Japanese film industry is co-operating with Hollywood in an effort to find a larger export market for Japanese films.

Pontiac Moves on Airport Aid

City to Spend $15,000 to Receive $165,000 in State, Federal Grants

To gain $156,000 in state and federal aid for Pontiac Municipal Airport expansion, Pontiac will have to spend only $15,000 out of 1958 revenues.

★ ★ ★

This is because Pontiac already has about $45,000 from last year's revenues on deposit at the airport to make up the bulk of the city's $60,750 matching - share for new construction this year, explained City Manager Walter K. Willman.

City Commissioners last night took final formal steps to secure the federal grant of $105,000 allotted the city last month. The grant had been sought for construction last year, but was delayed.

★ ★ ★

City planners hope to gain another grant later this year to finance construction of a new administration building-control tower to attract commercial air service.

Boy, 9, Kills Himself After Pet Horse Is Sold

LODI, Calif. (AP)—Carlton Speare, 9, was found in the living room of his home yesterday, a bullet through his head.

★ ★ ★

The father, Walter Speare, found this note: "Goodby Cindy. You are my love."

Cindy was a horse, sold recently.

★ ★ ★

Another son, Richard, 5, said he and Carlton were watching television when Carlton announced, "I'm going to shoot myself." Richard said his brother got a rifle and put the barrel against his head, using his toe on the trigger.

Claims Product Is Muscle Builder

CHICAGO — A Chicago pharmaceutical firm has developed a new hormone called Nievar which it says is an "anabolic," or tissute - dissolving drug.

★ ★ ★

The product is being used to treat premature invants and persons who are undernourished and underweight.

★ ★ ★

The company says that among its tests was one conducted with a young man who was over 6 feet tall and weighed 140 pounds; after the drug was administered, he gained 40 pounds, all of it firm muscle tissue, the firm says.

Mischievous Twins, 2, Nibble Sleeping Pills

SACRAMENTO, Calif. (AP)—A set of 2-year-old twins with a taste for mischief and sleeping pills are back home apparenty none the worse for their latest escapade.

★ ★ ★

Edwin and Ernest Helmer were taken to a hospital Monday after trying out some sleeping pills.

★ ★ ★

A month ago, Eddie ate 15 aspirin tablets he found on a high shelf. No one noticed him at first because they were busy putting out a fire which the twins' brother Johnny, 3, had set.

More than half the nation's clergymen have signed up for Social Security coverage.

Inspection Load Heavy

WASHINGTON — The Federal Meat Inspection Service reports that in fiscal 1957 it inspected more than 104,000,000 meat animals and almost 18 billion pounds of meat and meat-food products. More than 3,000 labels and sketches of labels were also reviewed to make certain that meat products were truthfully labeled.

Dunkle-doop?



©Michigan Bell Telephone Company, 1958

If it's not in the Yellow Pages maybe there's no such thing.

VODKA & GINGERALE



always say "With Smirnoff" It's the Vodka of Vodkas

Smirnoff

the greatest name in VODKA

80 and 100 Proof. Dist. from grain. Ste. Pierre Smirnoff Fils. (Div. of Heublein) Hartford, Conn.

¡ECZEMA ITCH!
Quickly Relieved, Healing Promoted with Soothing Super-Lanolated
RESINOL

Bazley's Thursday SUPER SPECIALS!
78 N. SAGINAW
FRESH FROZEN
OCEAN PERCH FILLETS 29c lb.
This Valuable Coupon Entitles the Bearer to a 1-Lb. Limit
REMUS BUTTER Good Thurs. Only 49c lb.
With MEAT PURCHASE

SEARS ROEBUCK AND CO.
HERE'S PROOF
YOUR DOLLARS BUY MORE AT SEARS
hundreds of items at substantially lower prices . . . hurry to Sears



3 DAYS ONLY!
NOW YOU SAVE $85
3-pc. Bedroom
$144
$5 Down
Regularly Priced at $229
• Includes Bed, Chest and Double Dresser
If you like the light and bright beauty of modern limed oak this is the suite for you! Limed oak finished veneers on hardwood, highlighted with brass finished hardware. Dustproof, centerguided drawers open easily. Why not refurnish your bedroom now at Sears low sale price. You can't afford to miss out on a sale like this. Buy now, SAVE!
$5 DOWN on Sears Easy Payment Plan!
Limed Oak 3-Pc. Bedroom Suite Including Bookcase Bed $166

10.95 SAVING!
Reg. 29.95 Baby Crib
3 Days Only! 19.88
Panel ends on crib ward off drafts, drop sides for convenience. Natural oak finish.
Regularly 9.95 Crib Mattress 7.88

HERE'S PROOF that you shop at SEARS and save!
MATTRESS
Regularly 59.95
now only 405-Coils 39.88
Coil-on-coil combination for smooth relaxing support. Long-wearing rayon and cotton tick, sag-resistant border.

HERE'S PROOF that you shop at SEARS and save!
DIVAN BED
Regularly Sells at 249.95
now only $199
$5 DOWN
Attractive styling in sturdy mohair and rayon frieze fabric. Five Harmony House colors to choose.

SAVE OVER $50 ON THIS DINETTE!

7-Pc. Black or Brass Dinette with Woodgrain Table Top
• Table extends to 72"
• Upholstered chairs
• Regularly 139.95
89.88 $5 DOWN
Big family size or smart entertainment style. Choose black or blond woodgrain plastic top table with black and white or beige chairs now for smart dining.
Furniture Dept. — Sears Second Floor

"Satisfaction guaranteed or your money back" SEARS
154 North Saginaw St.
Phone FE 5-4171

PAYING for a MORTGAGE
Is EASIER Than Paying RENT!



Our PONTIAC FEDERAL SAVINGS open end conventional Mortgages include in their monthly payment: Interest, Principal, Taxes and Insurance.

Each time you make a payment your equity in your property increases in value. Each monthly payment is a sound investment in your family's future. Home ownership is the American way of life. Over 70% of the People of Michigan are now homeowners. We can make it easy for you too, to own your home . . . come in and talk with one of our friendly, courteous representatives.

WE SPECIALIZE IN HOME LOANS

CURRENT 3% RATE ON SAVINGS

All Savings Accounts Insured up to $10,000 by an Agency of the U. S. Government

We Purchase Land Contracts

Pontiac Federal Savings

Home Office: 761 W. Huron St.
Rochester Branch: 407 Main St.
Downtown Branch: 16 E. Lawrence St.

FEDERAL HOME LOAN BANK SYSTEM MEMBER
SAFETY OF YOUR SAVINGS INSURED UP TO $10,000 FEDERAL SAVINGS AND LOAN INSURANCE CORPORATION