The Weather
U.S. Weather Bureau Forecast
Continued Cool, Frost
(Details on Page 2)

THE PONTIAC PRESS

MAKE OVER PAGES

115th YEAR ★★★★★ PONTIAC, MICHIGAN SATURDAY, MAY 4, 1957 —30 PAGES ASSOCIATED PRESS UNITED PRESS PHOTOS INTERNATIONAL NEWS SERVICE 7c

Hoffa Fires Blast at UAW Head

'Copter Hoists Steel

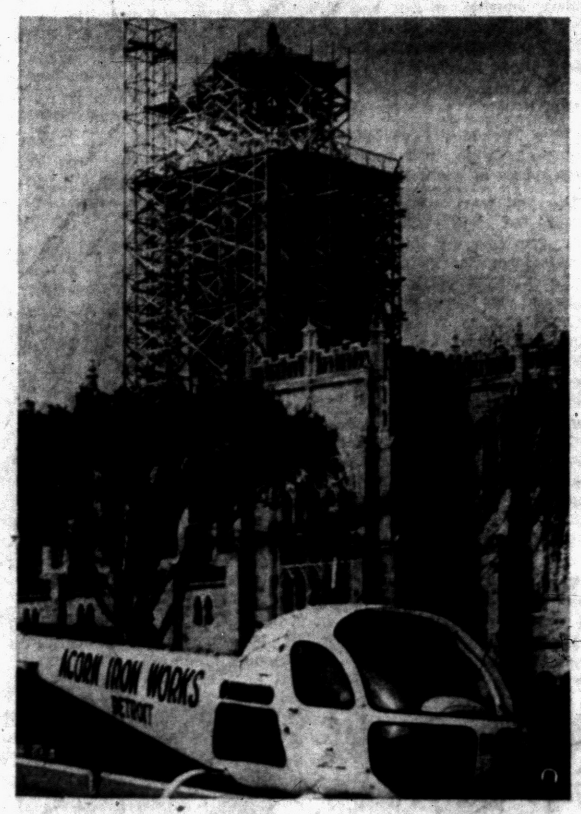

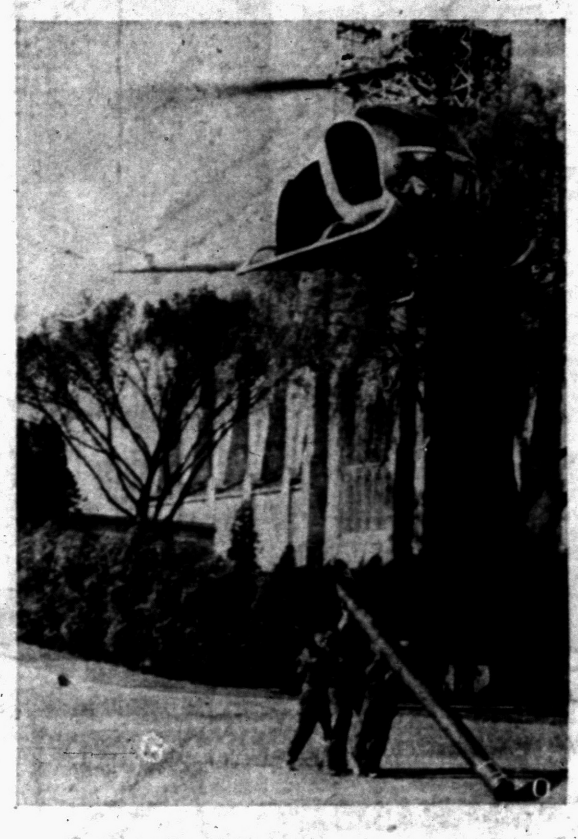

Pontiac Press Photos

UP AND AWAY — A helicopter was pressed into service this morning in steeple work at Kirk-in-the-Hills Church. After gassing up (top) the 'copter lifts the steel (center) and tried to fit it in place.

Valuation Figure of County Board Sets New High

Equalization Amounts on Taxable Property Hits $1,673,313,271

The Board of Supervisors yesterday set Oakland County's 1957 equalized valuation of taxable property at a record $1,673,313,271.

This is about $88,511,000 more than the state equalized valuation on which county taxes were spread last year.

Valuation figures for the county's 45 cities and townships were accepted with seven dissenting votes, after being presented by the board's equalization committee, headed by Alger Zapf, of Royal Oak.

None of the dissenting voters announced intention to appeal equalizations to the Michigan State Tax Commission.

MORE SAMPLING

One of them, Hiland M. Thatcher, of West Bloomfield Township, contended more sampling is needed in several areas where locally assessed valuations were adjusted.

★ ★ ★

Pontiac's equalization was set at $333,288,958, or $13,877,718 less than last year.

The decrease, City Assessor W. R. Ransom said, reflects a new formula that reduces the valuation of personal property, including the vast inventory of machinery and stock in the city's industrial plants.

Personal property was evaluated this year at 70 per cent of market price, or 10 per cent less than last year, said Ransom, a member of the equalization committee.

BERKLEY SUM DROPS

The Berkley equalization also dropped this year, by $711,905.

(Continued on Page 2, Col. 2)

Cut Wires Stall San Francisco

Appliance Motors Fail as Plane Breaks Lines and Halts Power

SAN FRANCISCO (AP)—Hundreds of washing machine, dryer and refrigerator motors lay dead in San Francisco peninsula homes today, burned out in yesterday's freak power fadeout.

A Navy attack bomber, hedge-hopping through a canyon in the East Bay near Niles, cut two 220,000 volt power lines, strung 500 feet above the canyon floor. Immediately power sagged or failed in San Francisco and south 50 miles to San Jose through an area of 1,100,000 people. The dimout lasted from 20 minutes to more than an hour.

Navy Lt. (j.g.) Harry M. Nyberg, 26, of Berkley, Calif., on a routine low-level practice mission, said there was an explosion when his plane cut the lines. It affected the trim of his plane but he flew it to nearby Alameda Naval Air Station. Nyberg was not injured.

Across the bay the effects were confusion compounded. Motors stopped or slowed. Radio stations broadcast slow-motion gibberish as turntables slowed. TV stations went off the air after picture transmissions faded.

★ ★ ★

Traffic signals blinked off and police rushed to strategic intersections to handle jams. Street cars and trolley buses were immobilized. Teletypes stopped clacking. At International Airport the radio tower was out and planes were landed by hand-operated light signals. Telephone circuits were jammed with calls.

Hospitals switched on emergency power.

A Pacific Gas & Electric Co. spokesman explained why so many motors burned out: "When voltage drops, amperage kicks higher than normal. This produces the heat that burns out an appliance."

Prisoner Forced Down From Perch After 16 Hours

BALTIMORE (INS)—Cold spray from fire hoses brought life-term prisoner Robert Smith down from his 16-hour perch on a 100-foot scaffolding at Maryland Penitentiary early today.

Smith, 42, broke loose from a trash-burning detail and climbed the scaffolding, built for repairs on the smoke stack of the prison incinerator.

Warden Vernon Peppersack at first said he would not attempt to talk Smith into climbing down and added: "Just let him stay there until he gets hungry."

Hoses were brought out, however, when Smith was still perched on the scaffolding at 2:15 a.m. this morning and had attracted a crowd of spectators.

A prison doctor found him unharmed by the experience. He was given dry clothes and sent back to his cell.

Smith was sentenced in 1946 for rape.

Beer Tax Bill Goes to Senate

Democrats Hit Plan for Raising School Funds Via Liquor Levy

LANSING (AP) — Lambasted by Democrats as "totally inadequate," a Republican school aid plan carrying higher beer and whisky taxes moved to the Senate today after a narrow victory in the House.

The measure was approved 58-47 by the Lower Chamber yesterday, two more votes than it needed.

Democrats complained the bill made no provision for supplementing this year's state aid to schools, which one member said might fall as much as $24 under the $190 per pupil payout formula.

They also asserted the estimated 16 million dollars the bill would provide annually falls far short of actual needs.

In another close vote, Republicans turned aside a bid by one of their own number, Rep. George W. Sallade of Ann Arbor, to replace the beer and whisky levy with a 2 per cent tax on corporation profits.

They also rejected a substitute tax provision which would have added another two cents to the three cent state tax on each package of cigarettes. Rep. James Goulette (R-Iron Mountain), its sponsor, said the tax would amount to 18 million dollars annually.

The House-approved plan would add a 5 per cent excise tax on whisky (about 25 cents a fifth) and double the $1.25 tax on a barrel of beer (three-tenths of a cent per bottle).

Clarkston Woman Bears Triplets at City Hospital

Mrs. Richard Gravelle, of 6697 Cloverton St., Clarkston, scored a "triple" this morning when she gave birth to triplets at Pontiac General Hospital.

The three girls, affectionately referred to by hospital personnel as A, B, and C, were born at 8:11, 8:13, and 8:18 a.m. respectively.

The triplets weighed in a four pounds six and a half ounces, three pounds nine and a half ounces, and two pounds five and a half ounces in the order of their birth.

The Gravelles have no other children. According to a hospital spokesman, both mother and girls were doing fine this morning. All three babies are resting comfortably in incubators.

Son Born to Fords

DETROIT (AP)—A son was born to Mr. and Mrs. William Clay Ford of the automotive family yesterday. The baby was named after his father, the Ford Motor Co. vice president. The Fords have two daughters.

In Today's Press

Building News	15 thru 21
Church News	10-11
County News	24
Editorials	6
Sports	22-23
Theaters	12
TV & Radio Programs	30
Wilson, Earl	12
Women's Pages	8-9
Obituaries	7

FRONT PAGE LINER
Foster's Hdwe. & Sptg. Goods.
Open Evenings & Sundays.

NATO Statement on Arms Expected to Arouse Foes

BONN, Germany (AP)—The Atlantic allies declaration that they will meet any aggression with nuclear-backed might was expected today to bring new onslaughts from Russia and from political enemies in their own countries.

Their stand was reaffirmed last night in a communique which served notice that NATO members stood ready to use "all available means"—including nuclear weapons — against any aggressor.

The statement came at the end of a two-day session of foreign ministers of the 15-nation alliance.

★ ★ ★

In a clearcut answer to the Kremlin's recent threats against atomic guided missile bases in Scandinavia, West Germany, Greece and Turkey, the communique said:

★ ★ ★

"Pending an acceptable agreement on disarmament, no power can claim the right to deny to the alliance the possession of the modern arms needed for its defense."

★ ★ ★

If Russia really fears Western defense preparations, the communique said it need only "accept a general disarmament agreement embodying effective measures of control and inspection within the framework of the proposals made on numerous occasions by the Western powers."

★ ★ ★

Touching on the explosive German question, the declaration called for early reunification of the former Reich.

★ ★ ★

The NATO council delayed a decision on the future balance of NATO armament between conventional and nuclear weapons pending a report from its military authorities.

Thousands to March in Safety Patrol Parade

WASHINGTON (INS) — Some 34,000 youngsters will march down historic Constitution Avenue today in the 21st annual school safety patrol parade.

Twenty states will be represented by 60 bands and marching units, floats, drill teams and pretty majorettes in what is expected to be a five-hour line of march.

Carl Stellato Re-elected

DETROIT (AP)—Carl Stellato, longtime opponent of United Auto Workers union president Walter Reuther, today won his sixth term as president of the UAW's huge Ford Local 600.

Field of Nine Left to Battle for Derby Cash

LOUISVILLE, Ky. (AP)—With the withdrawal of Gen. Duke, the Calumet Farm's Kentucky Derby entry, nine top 3-year-olds were left to battle for cash and glory this afternoon.

Announcement of the withdrawal of the Duke was made while some 25,000 early race fans had already filed into the Downs under crisp, clear skies.

With nine starting, minus the $1,250 starting fee for Gen. Duke, the gross purse is now $152,650, with the winner getting $107,950. News that The Duke had been scratched dropped odds from 8-5 down to 7-5, on Bold Ruler.

Willie Hartack, assigned to ride Gen. Duke, was disappointed, but was immediately named to ride Iron Liege.

Calumet had hoped until the last to keep Gen. Duke in the race, but it now seems that his next brush with the favorite, Bold Ruler must come in the preakness May 18, at Pimlico.

Today's race is set for 4:30 p.m. (EST), TV, 4:15-4:45 p.m. (WJBK-TV, Detroit).

Chosen

DR. DANA P. WHITMER

TO HEAD DRIVE — Supt. of Schools Dr. Dana P. Whitmer will head the 1957 Pontiac Area United Fund campaign, UF President William B. Hartman has announced.

Warnings of Frost Issued for Vicinity

The U. S. Weather Bureau has issued frost warnings for this vicinity over the weekend.

Tonight the weather will be clear and cold, low near 32. Tomorrow will be slightly warmer with a high of 50 to 54.

Despite low temperatures throughout the state for the past two mornings, frost damage has been averted so far except in several minor instances. The weather bureau credited cloudy skies for the lack of frost.

Downtown Pontiac's lowest temperature preceding 8 a.m. was 36. At 1 p.m. the temperature was 47.

Burial to Be Held in Wisconsin

500 Visit Funeral Home for Last Look at McCarthy

WASHINGTON (AP)—About 500 persons filed through a funeral home here last night to view the body of Sen. Joseph R. McCarthy.

A folded American Flag lay on a pew at the foot of the casket, which was flanked by two Marines.

Some wept at they viewed the body of the controversial Wisconsin Republican who died Thursday of a liver ailment.

McCarthy's body will lie in state at the funeral home through Sunday. After a service in the Senate chamber Monday at 11 a.m. EDT the remains will be flown to Appleton, Wis., for services and burial Tuesday.

Preceding the Senate service, a High Mass will be celebrated at St. Matthew's Cathedral at 9 a.m. Monday by the Most Rev. Patrick O'Boyle, Catholic archbishop of Washington.

Mrs. McCarthy has asked that, in lieu of flowers, contributions be sent to the New York Foundling Home. It was from this home that the McCarthys adopted a little girl in January.

★ ★ ★

Most of those who visited the funeral home last night were elderly. The group included two senators, Thye (R-Minn) and Frear (D-Del).

One woman repeatedly told those approaching the casket:

"People were a little bit too late showing how they felt. Here we are — flags at half mast, even at the White House."

Charges Reuther Tries to Seize Trucking Union

Claim Called Baseless in Detroit Auto Workers Headquarters

ST. LOUIS (AP) — Vice President James R. Hoffa of the Teamsters Union sayes president Walter P. Reuther of the United Automobile Workers is trying to "take over" the Teamsters union.

"But he'll never see the day he does it," Hoffa told newsmen yesterday after a closed meeting of Teamster officials.

The UAW in Detroit denied the charge as without foundation or fact.

Hoffa, under federal indictment on a charge of conspiring to bribe an employe of the Senate Investigating Committee, said he told the closed meeting of what he described as Reuther's effort to take over the Teamsters.

★ ★ ★

Reuther was accused by Hoffa of "trying to discredit and disrupt the Teamsters by wild and false statements."

BECK SUSPENDED

Dave Beck, Teamsters president, recently was suspended by the AFL-CIO Executive Council as a council member after invoking the protection of the Fifth Amendment in refusing to answer questions by the Senate Investigating Committee in its probe into Teamster affairs.

★ ★ ★

A UAW spokesman said Reuther has said that Beck by his own statements and admissions of violations of AFL-CIO policy has shown himself unfit to hold office in the labor movement, and that if the charges against Hoffa are proven to be true, the Teamsters vice president should be sent to jail.

HOUSECLEANING ASKED

But the spokesman pointed out that Reuther has expressed hope that the membership of the Teamsters union will be able to "clean their own house" and continue to exist as a part of the AFL-CIO.

★ ★ ★

Only if an Executive Council probe finds that the Teamsters cannot be cleaned of corruption and it becomes necessary to expell the organization should the AFL-CIO establish a union untouched by corruption to which the members of the Teamsters union can belong, the spokesman quoted Reuther as saying.

★ ★ ★

He added that the UAW president has made it clear that the latter situation would be an AFL-CIO affair and not a UAW matter.

Bikes to Get Thorough Safety Check

More than 5,700 bicycles are expected to be inspected beginning Monday during the annual bicycle check in 27 Pontiac schools.

The yearly check is sponsored through the cooperation of the Chamber of Commerce Traffic and Safety Committees, the Pontiac Police Department, and school officials.

According to Harold E. Brady, chairman of the Chamber of Commerce sub-committee handling the program, officers of the Pontiac Police Department will appear at schools early in the week to explain the safety measures involved in riding a bicycle.

The officers will then give the children check sheets to take home for their parents to use in checking the bikes. After a two-day period in which the 10 safety points are checked, the sheets are to be signed by the parents and returned to school.

ISSUE LICENSE

For each properly signed check sheet, the officers will issue a license. The licenses cost 25 cents and are effective until Dec. 31.

★ ★ ★

The 10 points on each check sheet which each bicycle must have in proper working order are: Brakes, spokes, peddles, chain, handlebars and grips, seat, front and rear axle, bolts, lights and horn or bell, and the tires must be properly inflated.

According to Lt. Clayton Randolph, of the traffic and safety bureau, Pontiac Police, a bicycle license is very helpful in indentifying an injured child, so as to notify his parents immediately.

The license is also of great aid in locating a stolen bicycle, he added.

Pontiac Press Photo

SPRING TUNE UP — With a little sunshine and a balmy breeze, bicycles are popping out all over. Here, Mrs. R. H. Hale, of 227 E. Pike St., checks the family bikes while her two children, Judy, 7, and Dwight, 6, look on. This will be a familiar sight in Pontiac during bike-check week, Monday through Friday.

First Attempt By Industry

'Copter Hoists Steel in Area Construction

What may prove a historic chapter in the construction industry is being attempted today at Kirk-in-the-Hills Presbyterian Church, 1340 Long Lake Rd., West Bloomfield Township.

A helicopter is installing the framework for the church spire in a novel departure from the conventional method of raising structural steel by crane.

First attempts to jockey the frame onto its moorings, 150 feet above grade, ran afoul of the prevailing winds.

At 9:30 a.m. the helicopter tried to place the first of three steel sections for the spire. This base section, the heaviest of the three, proved impossible to position, apparently due to strong winds.

★ ★ ★

The copter made several passes but lost altitude each time before it could get over the tower.

The craft was completely stripped and the gasoline load was kept down to two gallons in

(Continued on Page 2, Col. 6)

Supervisors Set Election Date

Residents of 150 - Acre Parcel of Bloomfield Seek Incorporation

The Oakland County Board of Supervisors yesterday set June 24 as the date of a special election for the incorporation of a 150-acre Bloomfield Township parcel just west of Birmingham.

Petitioners for the incorporation want the area bordered by Cranbrook and Lahser roads between Maple road and the route of Lincoln road to be known as Westchester Village.

★ ★ ★

There are about 620 residents there, most of them in homes from one to five years old.

The board also set May 13 as the date of a special hearing on a petition for annexation of some adjoining parcels to the village of Bloomfield.

Since the board had not been scheduled to meet again until June 24, the petitioners for the annexation were asked to pay for the special session.

★ ★ ★

Donald Brewer, village attorney, deposited a $1,000 check with the board to cover the expense.

The Board also approved the annual report of the Oakland County Road Commission to the State Highway Department.

It approved the commission's placing of 40-mile speed zone signs on Avon road between Rochester and John R. roads in Avon Township.

★ ★ ★

It also directed the Drain Commissioner to act to establish water levels for several county lakes.

PUBLISHERS' TROPHY — Ernest A. Jones, president of MacManus, John & Adams, Bloomfield Hills advertising agency, holds the trophy presented the firm by the American Newspaper Publishers Assn. for outstanding advertising for Cadillac Motors over a 25 year period. The award was made at an open house yesterday at the agency's new quarters for its media and accounting departments in the Gleaner Bldg., on Woodward Avenue. W. A. P. Johns, a director, left, congratulates Charles Adams, account executive, for his work in bringing the award to the firm.

Find Radiation in Four Homes

But No Ill Effects Noted After Mishap in Houston Nuclear Plant

HOUSTON, Tex. (INS) — Radiation contamination has been found in the homes of four Houston men following an accident in a nuclear plant.

★ ★ ★

The disclosure that the four homes were under surveillance by atomic experts was made yesterday.

H. E. Northway, manager of the M. W. Kellog Company's nuclear laboratory, said the plant was closed after the accident March 13.

He added that a substance, comprised of compressed iridium-192 and aluminum metal powder, spilled out of a can in which it was shipped to the laboratory and that he, Jackson McVey, Jack Hawkins and Marvin Yoder Jr., were exposed to the contamination.

WON'T COME NEAR

Northway also said that "it has gotten so no one will come and visit us and that other children won't play with our five-year-old son."

It was learned that the clothes of other members of the family of one of the workers, and even the hair on the family dog, had been found to be radioactive.

But no ill effects have yet been discovered.

★ ★ ★

The powder was used in a camera-like device to detect weakness in structural steel, cables and pipe lines for Kellog, a construction firm, which also had been marketing the device.

Investigating the mishap and the radiation are two representatives of the Atomic Energy Commission and a Texas health department official.

The Day in Birmingham

Area Girl Is Awarded U. S. Merit Scholarship

BIRMINGHAM—Marcella M. Michaels, daughter of Mr. and Mrs. W. A. Michaels of 5 Woodbury Dr., Bloomfield Hills, has won a national merit scholarship, awarded by the National Merit Scholarship Corp.

Miss Michaels, senior at Birmingham High, will major in psychology at Wellesley College.

She has been active in many school and church affairs and is vice president of the local National Honor Society Chapter.

The National Merit Scholarship Program was begun in 1955, based on grants of $20 million from the Ford Foundation and $500 thousand from the Carnegie Corp. of New York. The program's nationwide search for students of high potential makes it possible for companies to devote their scholarship funds entirely to able students and colleges and avoid the overhead cost of holding separate competitions. Last year 556 Merit Scholarships were made available.

★ ★ ★

The April report of Fire Chief Park H. Smith shows a total of 34 runs for the month.

Property endangered by fire amounted to $1,525, he said.

MARTIE B. SLY

Last surviving member of one of Oakland County's pioneer families, Martie B. Sly died yesterday at her home, 593 South Glenhurst St., two days after her 81st birthday.

She had been ill for some time.

Daughter of the late George and Jane Glendenning Sly, for a number of years she operated the Sly farm with her late sister, Addie.

The land at the West Maple-Wing Lake road intersection was obtained by government grant.

Miss Sly attended local schools and was graduated from Nurses Training School at Wilkes-Barre, Pa. She retired after 15 years as a registered nurse and with her sister continued the operation of the farm.

Miss Sly became an ardent horticulturalist and earned area fame for her prizewinning irises.

She was a life member of the First Methodist Church of Birmingham. Her only survivors are nieces and nephews.

Service will be Monday at 1 p.m. from Bell Chapel of the William R. Hamilton Co., with burial in Franklin Cemetery.

Nike Base Contract Goes to City Firm

A Pontiac building contract firm, J. A. Fredman, Inc., 735 S. Paddock St., has been awarded a $1,879,444 contract to build a Nike guided missile base north of Monroe, Mich., according to the Toledo Ohio, Department of Commerce.

The award, made by the Detroit district office of the U. S. Corps of Engineers, specifies the contract to be for "construction of tactical and troop facilities, including all related work neecssary."

The announcement states further that work on the base is to be completed in January, 1858. The base is a former auxiliary field for the Grosse Ile Naval Air Station.

Robert A. Engelhardt, of 1492 Villa Ave., Birmingham, has been appointed purchasing agent of Michigan Limestone Division.

The announcement was made by C. G. Hogbert, vice president of the U. S. Steel Corp. raw materials subsidiary. Engelhardt succeeds F. G. Corregan, who retired after 35 years of service.

CHIEF STANLEY KEVERN

Honor Retiring Chief at Bloomfield Dinner

Police Chief Stanley Kevern was the guest of the City of Bloomfield Hills and city employes at a Kingsley Inn dinner last night, honoring his retirement from the police department.

Kevern, a member of the department since Sept. 20, 1929, will terminate his active cuties on May 15. His first step as "John Q. Citizen" will be to head south, where he and Mrs. Kevern will spend some time vacationing in Florida.

Knowing his activities in photography, city officials presented the retiring chief with a camera, while fellow employes in the Hills municipal government, added photo equipment, including telephoto lens, as their share of the tribute.

Kevern, who has seen the department grow with the times, and has seen the development of Woodward avenue, main north-and-south thoroughfare of the city, grow into one of the nation's busiest streets, says that while he looks forward to retirement, he still will miss the daily associations he has had as a member of the department.

Valuation Figures Set Record High

(Continued From Page One)

Other communities with less industrial development were not as affected by the new formula, he said.

★ ★ ★

The new formula, followed by the state and a trend in several counties, is aimed at closing the gap between the percentage at which personal property is evaluated with that at which real property is evaluated.

★ ★ ★

The county has been following a ratio of 80 per cent on personal property and 45 per cent on real. The new formula calls for a 47 per cent rate on both.

"We're moving towards the 47 per cent rate," said Ransom, "but didn't want to make the jump all at once for fear the tax base would be reduced too much." Real property, he said, was evaluated at 47 per cent this year.

SOLIDIFY TAX BASE

Proponents of the plan say it will solidify the tax base without reducing it, or only slightly.

Prime question now in county financial minds is whether the increase in the county's valuation is large enough to enable it to meet its proposed $10,700,920 budget for next year without increasing the current tax rate of 4.68 mills.

Pontiac will be asked to pay about 19.9 per cent of the total county funds.

★ ★ ★

The Oakland County Tax Allocation Board is expected to meet soon to start setting tax rates, within the 15-mill limitation, for the county, townships and school districts county and township taxes will be based on the county equalization figures.

Baring an upset by the tax commission, county and township taxes will be based on the county equalization for the first time in two years.

An appeal won by Waterford Township in 1955 resulted in the use of state equalized figures that year and the next.

★ ★ ★

City taxes, however, do not come under the 15-mill limitation, although the school and county tax spread in the city cannot exceed 15 mills, except for special levies approved by the voters.

The county equalization this year is expected to come "very close" to state equalized valuations on which school taxes are based, said William B. Grabendike, director of the county's equalization department.

SAMPLE APPRAISALS

Grabendike's staff made sample appraisals in every community to reach a uniform valuation of property throughout the county.

★ ★ ★

County appraisals, Grabendike said, were compared with local assessments, and adjustments were made where local figures differed from the county average.

He said new homes and other expansion accounted for much of the valuation increase, as did the change in indexes to conform with state equalized values and the use for the first time of the tax commission's manual for assessing property.

Five townships and two cities enjoying building booms showed the biggest dollar increases.

★ ★ ★

Bloomfield Township led. It was equalized at $79,679,623, a spectacular hike of $18,166,499 over last year. Waterford's value was set at $72,030,471, a $9,710,148 increase.

Farmington was valued at $48,122,580, up $9,032,716; Novi $20,316,809, up $6,907,748; and Southfield $140,544,369, up $6,198,207.

Oak Park was set at $88,603,250, an increase of $11,769,877. Madison Heights value was $38,057,901, a gain of $5,316,711.

McCarthy Rites First in Senate in Past 17 Years

WASHINGTON (INS) — Funeral rites for Senator Joseph R. McCarthy in the Senate chamber Monday will mark the first time in 17 years and the 24th time in U. S. history that a lawmaker has been so honored.

He joins a list which includes such Senate greats as Justin Morrill of Vermont, Mark Hanna of Ohio, Thomas J. Walsh of Montana, and William E. Borah of Idaho.

★ ★ ★

Capitol library records show that the first such services were held for Senator Solomon Foot of Vermont in 1866, seven years after completion of the present Senate chamber.

The rites for Borah, on Jan. 22, 1940, were the last, although in 1941 the bodies of two senators—Morris Shappard of Texas and Pat Harrison of Mississippi—laid in state in the Senate chamber without funeral services.

Sen. Robert A. Taft of Ohio was given a state funeral in the capitol rotunda in 1953, a highly unusual honor for a legislator.

Safe Wheeled Out of Berkley Store

BERKLEY — A safe and its contents were stolen from the Western Auto Supply Co. at 3044 12 Mile Rd. sometime during the night, Berkley police say.

According to Lt. Raymond Guilloz a hole was torn through a rear door and a safe weighing over 300 pounds was wheeled out. It contained $1,260.

Oldster Has Surgery

READING, Pa. (AP)—William H. Harris, who turned 102 this week successfully underwent a 90-minute operation for a broken hip yesterday. The surgeon said Harris "weathered the operation like a seasoned veteran."

Exact Replica to Be Blessed

Portrait to Hang Above Main Altar in Chapel Permanently

An exact replica of the miraculous Madonna of Czestochowa, Poland's most famous Marian Shrine, will be blessed at St. Mary's College, Orchard Lake, Sunday, at 6:00 p.m.

The replica, a portrait painted by Dr. F. Rutkowski who worked on the restoration of the original picture in the monastery of Bright Mountain, is one of three authentic copies in the United States.

★ ★ ★

The Very Reverend Wallace Filipowicz, rector of St. Mary's announced that the blessing of the Madonna portrait will not only reenact a traditional Polish rite but also signalize American participation in the closing of the Marian Year currently celebrated in Poland.

Political conditions in that predominantly Catholic country, which had formally acclaimed the Blessed Virgin its Queen in 1656, had prevented the observance of the Marian Year at its original proclamation by the Pope.

The portrait will be carried by the clergy in procession to the College Grotto where the ceremony will be held. Rev. Michael Koltuniak will head the recitation of the rosary during the procession, while Rev. Sigismund Sacilowski will preach the sermon at the Grotto.

Measuring four by three feet, it is slightly larger than life-size. Its most distinctive feature, the dark face of the Madonna, is said to be of Near-Eastern origin. Legend has it that the original was painted by St. Luke, the evangelist.

★ ★ ★

The portrait will hang permanently above the main altar in the Chapel of St. Mary's College.

Parents Find Identical Twins Too Identical

MOUNT CLEMENS (AP) — Jane and Joan Furton celebrate their first birthday today but not even their parents know which is Joan and which is Jane.

★ ★ ★

The identical twin sisters slipped off their wooden identification tags.

"One is Jane and one is Joan but I can't tell which one is which, said their mother, Mrs. Athlone Furton, 33, of Clinton Township.

The twins' father, Clayton, 44, doesn't know either. Neither do the youngsters' nine brothers and sisters.

Mrs. Furton said her only hope is that the hospital where the twins were born "have fingerprints or some other records."

10 More Families Flee Texas Flood

WICHITA FALLS, Tex. (AP) — Flood waters poured out of Holliday Creek and into Wichita Falls today driving at least 10 families from their homes. Other sections of Texas got ready for the 17th day of rains and flood in this state that went through seven years of scorching drought.

★ ★ ★

Lake Wichita poured additional water into Holliday Creek during the night and there were indications that Lake Wichita, already 17 inches above its spillway, would go higher. Officials prepared to evacuate more families.

North and central Texas yesterday was hit by cloudbursts which dropped more than six inches of rain in some sections and caused other flood threats.

★ ★ ★

Evacuation of families here started before 10:30 p.m. In 1950 about 500 families were evacuated when the creek flooded. This northwest Texas city has a population of 125,000.

Leader Group Set to Wind Up Class Schedule

When the final session of the Leader Training Program for this year is held Tuesday, some 70 Waterford Township parents, teachers and principals will end sessions designed to give them a better understanding of themselves, their children, and their community.

★ ★ ★

Under the direction of Mrs. Esther Middlewood, state director of mental health education, members of the classes have learned about the basic fundamentals for leading public discussions, gained self-confidence in public speaking ability, and have become acquainted with up-to-the-minute problems in the township.

The training course, which began Feb. 14, has been held at the Leggett school on Pontiac Lake road and people enrolled had a choice of attending either afternoon or evening sessions.

Mrs. Ralph Bergemann, chairman of the Program Planning committee said, "This type of program has been one of the most successful projects recently attempted in the area, and was met with enthusiasm by every individual who participated."

In September, the Leader Training program will again resume activity. No books are used, and the 'students' participate in public discussions on many "high interest" subjects.

Search Resumes for Stanley Streeter

The search for Stanley Streeter, Drayton Plains man who disappeared on a hunting trip Nov. 15 in the Upper Peninsula, has been resumed today.

Almost 100 searchers, including 20 trustees from the Marquette Person Honor Camp are combing dense timberland in Ontonagon County where Streeter, 65, vanished.

The searchers are concentrating in the area around the old Non-Such mine. Sheriff's officers, conservation officers and a number of Michigan Tech students are participating in the operation.

A $500 reward has been offered for discovery of the body, half by Ontonagon County and half by the widow, Mrs. May Streeter, 4746 Clinton Dr.

Roger Kyes Honored for Service to Army

Former Deputy Secretary of Defense Roger M. Kyes of Bloomfield Hills received the Department of the Army's award for exceptional civilian service today, in Washington, D. C.

Making the presentation to the vice president and director of General Motors was Secretary of the Army Wilber M. Brucker.

Kyes was cited 'for his exceptional service to the Department of the Army in his capacity as Deputy Secretary of Defense from Feb. 2, 1953 to May 1, 1954."

Know the Weather

By E. H. SIMS

What is Ballot's Law? Did the Dutch scientist discover a secret of the winds? Modern study indicates he did.

In 1860, Buys Ballot outlined his basic principle: "Stand with your back to the wind and pressure is lower on your left hand than on your right . . ."

Science has proved it is usually true. Low pressure (bad weather) systems circulate counter-clockwise. High pressure systems rotate clockwise. Therefore, with your back to the wind, in a low pressure system, your left hand would point to the center of the disturbance.

In a high pressure system, your left hand would point away from the center of the high pressure area, away from the best weather!

So, Ballot's Law is important. Veteran pilots know steady right "drift" on long cross-country flights is an ominous sign. That is because it means wind is from the left. If one puts his back to it, his left hand would point in the direction he's flying—toward lowering pressure, and bad weather!

The Weather

Full U.S. Weather Bureau Report

PONTIAC AND VICINITY — Considerable cloudiness today with clearing late this afternoon or tonight. Continued cool. High today 45 to 49. Frost and freezing temperature tonight, low near 32. Tomorrow fair, high 50 to 54. Northeasterly winds at 10 to 20 miles per hour today diminishing to 4 to 8 miles per hour tonight.

Today in Pontiac

Lowest temperature preceding 8 a.m. 36.

At 8 a.m.: Wind velocity 15 m.p.h. Direction: Northeast.

Sun sets Saturday at 7:35 p.m.
Sun rises Sunday at 5:22 a.m.
Moon sets Sunday at 10:25 a.m.
Moon rises Saturday at 9:17 a.m.

Downtown Temperatures

6 a. m.	37	11 a. m.	45
7 a. m.	39	12 m.	46
8 a. m.	41	1 p. m.	47
9 a. m.	42		
10 a. m.	46		

Friday in Pontiac
(As recorded downtown)

Highest temperature	43
Lowest temperature	32
Mean temperature	37.5

Weather—Partly Cloudy

One Year Ago in Pontiac

Highest temperature	62
Lowest temperature	38
Mean temperature	50

Weather—Rain .54

Highest and Lowest Temperatures This date in 84 Years

89 in 1949 32 in 1907

Friday's Temperature Chart

Alpena	45	37	Los Angeles	76	59
Baltimore	59	35	Marquette	41	34
Bismarck	59	37	Memphis	75	48
Brownsville	82	68	Miami	81	70
Buffalo	41	35	Milwaukee	42	37
Charleston	70	57	Minneapolis	56	33
Chicago	46	38	New Orleans	83	67
Cincinnati	57	33	New York	55	40
Cleveland	43	37	Omaha	63	39
Denver	71	46	Phoenix	92	58
Detroit	43	36	Pittsburgh	50	32
Duluth	43	26	St. Louis	62	36
Fort Worth	76	59	S. Francisco	70	49
Gr. Rapids	51	29	S. Ste. Marie	44	36
Houghton	42	29	Tray City	45	28
Jacksonville	84	70	Washington	61	40
Kansas City	68	43	Seattle	66	48
Lansing	49	37	Tampa	84	73

Pontiac Press Photo

PONTIAC MOTOR PANEL — A panel of executives from Pontiac Motor Division presented the Pontiac Pastors' Assn. program yesterday morning in the First Presbyterian Church on the theme, "The Human Side of Industry." Shown as they arrive are (left to right) M. O. Moyer, director of salaried personnel; John F. Brady, assistant director of personnel; J. H. Shimmick, assistant personnel director; George M. Watson, personnel director and moderator of the panel, and the Rev. D. D. McColl, pastor of First Christian Church and newly elected president of the association. Others not included in the picture were John Barry, employment manager; William Malinawski, suggestion committee chairman; and Vern Ayling, safety director.

Copter Hoists Steel in Area Construction

(Continued From Page One)

an effort to give it more lifting power.

As far as is known, the attempt was the first time a helicopter has been used for the purpose of erecting structural steel.

TAKE DECISION

The decision to use the unorthodox method was taken by Acorn Iron Works Inc., of Detroit, when they found there were only two cranes in the metropolitan area which could handle the job, and both were too heavy to be transported to the site without breaking up the roads.

The spire is 40 feet, three inches, and will rest on a 100 foot tower. Its total weight is 1,900 pounds.

The helicopter is a Bell Aircraft 47-H, furnished by Whirl-Air, In.c The two pilots aboard were Jim Kennedy and Ron Littlefair who had made trial runs for today's attempt Wednesday.

★ ★ ★

The engineers figured the copter would save greatly in both time and money.

Kirk-in-the-Hills is a Gothic church costing more than $4 million. It is due for completion by Christmas after some nine years of construction.

★ ★ ★

It began with a gift from the late Col. Edwin S. George, noted philanthropist, industrialist and world traveler. It follows closely the lines of the historic Melrose Abbey in Scotland, built in 822 and now in ruins.

The tower section links the church building to the cloister and the Kirk house.

Ignores Threats From Foes

Adenauer Holds Ground

By INTERNATIONAL NEWS

"The old man knows only 300 words of German," a member of West Germany's bundestag once remarked, "but he applies each one of them exactly right."

★ ★ ★

To say exactly what he means without oratorical flourish is one of the outstanding characteristics of 81-year-old Chancellor Konrad Adenauer, the man who led his nation back to respectability.

Today, "der Alte" also is trying to lead West Germany more firmly into the western defense camp. Despite threats of retaliation from Russia and dire warnings from his political foes at home, Adenauer wants his country to become an atomic arsenal for the free world.

At the current NATO council meeting in Germany, the chancellor is in the forefront of the fight to convince the European allies that they must not be lulled by sweet talk or frightened by tough talk from the Kremlin.

AGREES WITH U. S.

This is what the United States has been saying too, and, as if to give physical evidence of his agreement with Washington, Adenaur will pay another visit to this country at the end of May, his second in less than a year.

Adenauer was born in the Rhineland wine country whose people, he has insisted, are the only ones "sober enough to rule Germany." The chancellor, a Roman Catholic, neither drinks nor smokes.

A lover of gardening and classical music, Adenauer served as mayor of Cologne for 16 years, until Adolf Hitler removed him from office for ordering police to tear down some Swastika flags.

★ ★ ★

He got his job back when the Allies retook Cologne in World War II, but the British later fired him for "inefficiency."

★ ★ ★

London has since offered to "confess its mistake," but Adenauer won't hear of it. It's not that he dislikes Englishmen. It's just that being fired by the British made him a popular man in Cologne, and started him on the political ladder whose top rung was chancellor.

News Flashes

NEW YORK (AP)—A Finnish freighter sank in the Atlantic Ocean 1,200 miles east southeast of here today, the Coast Guard reported. The crew of 28 was rescued by the Coast Guard cutter Duane.

The Coast Guard identified the freighter as the 3,320-ton Bornholm en route from Spain to Wilmington, Del.

City Organ Society Set to Stage Last Program

The final program of the 1956-57 season of the Pontiac Organ Society will be given at 7:30 p.m. Thursday, at 27 S. Saginaw St.

Society secretary Richard D. Muehl said that Erric Norris, Helen Bell, Herbert Smith will offer numbers. Winners of the club's recent talent contest will also be announced.

Deaths in Pontiac and Nearby Areas

MRS. MINA CLARK

Mrs. Mina (Carrie M.) Clark, 77, of Kingston died yesterday at the home of her son, Floyd M. Clark, 3045 Pontiac Rd. She was ill several months.

Surviving besides her husband are six children, Mrs. Clifford Caverly of Milford, Mrs. Otto Bell of Hale, Harry of Drayton Plains, Glen, Elmer and Floyd Clark, all of Pontiac; a sister, Mrs. Earl McCool of Flint and a brother, Ernest Sole of Pontiac.

Mrs. Clark's body has been taken from the Voorhees-Siple Funeral Home to the Earl W. Douglas Funeral Home, Cass City for service and burial.

RUSSEL B. CLARK

Russel B. Clark, 54, of 167 Seminole Ave., an employe of Pontiac Motor Division, died this morning in St. Joseph Mercy Hospital after a brief illness.

Besides his wife, Marie, he leaves two children, Mrs. Joyce Woodham and Alvah Clark, both of Pontiac.

Service will be at 3 p.m. Sunday from the Donelson-Johns Funeral Home with the Rev. R. C. Johnson of Detroit officiating. Following the service, his body will be taken to the Marsh Brothers Funeral Home, Marlette, for service at 2 p.m. Tuesday.

J. DeVAUGHN HARLAN

J. DeVaughn Harlan, of 2395 Rutherford Rd. supervisor of the sheet metal department at General Motor Truck & Coach Dviision, died home. He was 42.

A resident of Pontiac 21 years, he was a member of the First Christian Church, Roosevelt Lodge No. 519 F & AM, BPOE No. 810, the Moslem Shrine, and past president Foreman's Club of the Truck Division.

Mr. Harlan is survived by his wife, Josephine, and three sisters, Mrs. Lowell Mount and Mrs. Harry Stuart, both of Pontiac, and Mrs. James Boas of Drayton Plains.

Mr. Harlan's body will be at the Sparks-Griffin Funeral Home until Monday noon when it will be taken to the First Christian Church for service at 1:30 p.m. The Rev. D. D. McColl, his pastor, will officiate. Following the service, his body will be taken to Lebanon, Ind. for service and burial.

HATTIE JACOB KURZHALS

Hattie Jacob Kurzhals, 84, of Flint, died at 4 p.m. Thursday in a local hospital.

Surviving are a brother, and two sisters.

Service will be held at 2 p.m. Monday at Pursley Funeral Home, with Rev. Paul Hart of the First Methodist Church officiating. Burial will be in Forest Lawn Cemetery, Detroit.

FELIX E. MONTVILLE SR.

ROYAL OAK — Service for Felix E. Montville Sr., 60, of 4835 John R, Troy, formerly of Rochester, will be at 9 a.m. Tuesday from the William Sullivan and Son Funeral Home here, and at 9:30 a.m. at Guardian Angel Church, Clawson.

He is survived by his wife Emma Isrow Montville; his mother, Mrs. Virginia Montville of Webster, Mass; six sons, Euclid of Pontiac, Herman of Centerline, Robert of Pontiac, Felix Jr. of Troy, Darwin of Lake Orion and David of the U.S. Marine Corps; three daughters, Mrs. Richard O'Brien of Royal Oak, Mrs. Thomas Ray of Union Lake and Emma Ann at home, also three brothers including Edward of Troy.

AUGUST F. SELKE

UTICA—Service for August F. Selke, 62, of 49185 Van Dyke Rd., will be at 9:30 a.m. Monday in Milliken Funeral Home here and at 10 a.m. at St. Lawrence Catholic Church. Burial will be in St. Lawrence Cemetery. Rosary for Mr. Selke, who died Friday, will be said at the funeral home at 8:30 p.m. Sunday.

Surviving besides his wife, Emily, are his daughter, Mrs. Dorothy Sheley, Dearborn; three sons, Arthur of Livonia; Edward and Leonard both of Utica; a brother, Anthony of Utica and one sister, Mrs. Mary Socha, Grosse Pointe.

Bus Wage Hike Talks Held Up

Contract Negotiations for City Drivers Due to Resume This Month

Negotiations aren't expected to resume until the middle of May between city bus drivers and Pontiac City Lines, Inc. in efforts to settle on a new contract.

Attempts have been deadlocked since the union last month rejected a company contract calling for a 7-cent hourly wage increase. The 40 drivers are asking a 20-cent boost.

E. W. Dreasher, transportation superintendent of the company, said "previous commitments" of bargaining officials have hindred the scheduling of meetings.

Since the old contract expired March 31, service has continued normally under a day-by-day agreement between the company and the drivers, members of Local 1079 of the Amalgamated Assn. of Street Electric Railway and Motor Coach Employes of America.

Overturning Car Injures Oxford Township Man

An Oxford Township man is reported in fair condition today at Pontiac General Hospital after his car ran off M24 late yesterday afternoon and rolled over, according to the Oakland County Sheriff's Department.

Clarence H. Burgess, 35, of 878 Gill Rd., lost control of his car on M24 about 500 feet north of Silverbell road in Orion Township and ran off the road rolling over into a ditch dividing the two-lane highway, deputies said.

Burgess suffered a fractured right leg and lacerations to the head and left arm.

Deaths Elsewhere

By THE ASSOCIATED PRESS

WASHINGTON (AP) — John Jay Hopkins, 63, board chairman of General Dynamics Corp., a subsidiary of which built the first atomic submarine, the Nautilus, and founder and chairman of the International Golf Assn., died yesterday. He was born at Santa Ana, Calif.

★ ★ ★

KANSAS CITY (AP)—Dr. Alexandre Demetrio Moruzi, 57, chief of the Romanian Red Cross in World War II who was forced to flee the Communists, died yesterday.

★ ★ ★

GREENWICH, Conn. (AP) —George H. Davis, 93, a noted New York engineer-constructor who played an important role in the reconstruction of San Francisco after the 1906 earthquake, died yesterday.

Dr. Maurice Garabrant to Give Carillon Recitals

The Spring series of Carillon Recitals will begin at 4 o'clock Sunday afternoon at Christ Church Cranbrook.

Dr. Maurice Garabrant, organist and carillonneur at Christ Church, and guest artists will play each Sunday through June 9. Carillonneurs and their programs will be announced later.

Proclaims 'Radio Week'

Mayor William W. Donaldson has proclaimed the week of May 5-11 as "National Radio Week" in Pontiac. He called upon all citizens to take note of the achievements of the radio broadcasting industry.

New Zealand is getting its first experience with self-service stores.

Report Ava Gardner Divorcing Sinatra

PARIS (INS) — Hollywood film beauty Ava Gardner was reported today to have filed suit for a Mexican divorce from crooner Frank Sinatra.

Agence France Presse said in a dispatch from Mexico City that the actress filed the suit from the city of Morelia, some 120 miles northwest of the capital. She is on location in the area for the filming of "The Sun Also Rises," based on Ernest Hemingway's post-World War I novel.

★ ★ ★

Sinatra and Miss Gardner were married in Germantown, Pa., in November 1951. It was the second

MAKE OVER PAGES
AIR-O-MATIC Heating & Metal Co.
Not the cheapest . . . but you can depend on us for best quality and workmanship.
1735 Williams Lake Rd. (At M-59) OR 3-2946

FEDERAL'S OPEN EVERY NIGHT to 9
Satisfaction guaranteed or your money back
MONDAY ONLY SPECIALS

First quality famous 60-gauge sheer nylons
Reg. 69c 52c
Save 17c a pair! 60-gauge, 15-den. with fine-line black seams, tailored heels. New shades. Sizes 8½ to 11.

Breeze-weight fashion TOPPERS
Reg. 16.98 $10
Monday only! Save 6.98 on toppers you'll wear over everything. Tweeds, fleeces, cashmere blends. Pastels. Misses' and half sizes.

Easy-care charmers in plain n' fancy styles
Reg. 2.98 2.00
Sleeveless, short sleeves. Sissy fronts. Nylon, Dacron* crepe or batiste cotton. 32-38, 40-44.
*DuPont's polyester fiber

Ivy League detailed cotton Capri slacks
Reg. 2.98 1.88
Hi-rise waist with Ivy League back belt. Tapered leg. Sanforized cotton sheen. Black or natural. 10 to 18.

Reg. 6.98-10.98 wool and Orlon* sweaters
½ off
Save 50%! Beaded and embroidered cardigan sweaters. Some bulky knits. Pastels and darks. 34 to 40.
*DuPont's acrylic fiber

FEDERAL dept. stores SAGINAW AT WARREN, PONTIAC OPEN EVERY NIGHT TO 9 (Mon. through Sat.)

SERVICE AT ITS BEST
M. E. "Mike" Daniels
YOUR Independent Insurance AGENT "SERVES YOU FIRST"
The Insignia of Superior Service Sound Protection
DANIELS INSURANCE Agency
843 W. Huron St. Ph. FE 4-7644
Evening Phone MI 6-2923

LORD'S Annual Spring WAREHOUSE SALE

DOORS OPEN Promptly at 1 P. M.
OPEN SUNDAY 1 to 5
4 WAYS: Terms • Charge • Cash • Layaway

Famous Norge Automatic WASHER
Model AW406 NO MONEY DOWN
$138 and trade

Norge Dryer Model AE600A
$108 Give Mother This One. and trade
NO MONEY DOWN

3-Way COMBINATION Radio Phonograph GIANT Screen TV
NO MONEY DOWN $199

FULL SIZE JEWEL Fully Insulated GAS RANGE
No Money Down
$89 Easy Terms

Big Norge 8½-Ft. Refrigerator
No Money Down $148 AND TRADE

FULL TWIN SIZE Maple BUNK BEDS $88
Includes: ★ Combination innerspring and box springs ★ 2 beds ★ Guard rail and ladder
NO MONEY DOWN—EASY TERMS

Best Gifts for your Best Girl, MOTHER

WESTINGHOUSE AUTOMATIC ROASTER $34.95 No Money Down

JUMBO SIZE Deep Fry Automatic $7.88

5 Year Guarantee Hamilton Beach MIXETTE with Knife Sharpener
$14.88 EASY TERMS

DORMEYER It's a Grinder-Juicer and Mixer, 10-Speed
Regular $47.50
$24.88 No Money Down

GIVE MOTHER a NEW BEAUTIFUL CHAIR
Your Choice of Many Styles and Designs From $24.88

1957 NEW TOASTMASTER Automatic POP-UP TOASTER
Reg. $24.95
Guaranteed Lifetime Chrome $14.88

LORD'S WAREHOUSE
2239 ELIZABETH LAKE RD. 3 BLOCKS WEST OF TELEGRAPH ROAD
DRIVE OUT SUNDAY 1 P. M. to 5 P. M. FE 8-3741

BEDROOM SUITES
EASY TERMS—NO MONEY DOWN
Reg. $220 3-Pc. Bedroom Suite $99.00
Reg. $150 Sofa Bed and Chair $109.95
Sofa Bed ..... $ 49.95
Reg. $350 3-Piece Bedroom Suite $199.00
Reg. $269 Bookcase Bed, Dresser, Chest $137.00

LIVING ROOM GROUPS
Reg. $220 2-Pc. Living Room $137.00
Reg. $150 Gay Sofa and Chair ..... $ 85.00
Grand Rapids Duo Lounge SLEEPER & SOFA ..... $ 29.95

NO MONEY DOWN
CONTOUR CHAISE LOUNGE $7.95
OUTDOOR FOLDING CHAIRS $2.99

WAREHOUSE MATTRESS SALE
Factory Close-Outs
We feature famous brands: Simmons, Serta, Restokraft, etc.
ONE GROUP— $19.00
ONE GROUP— $29.00
ONE GROUP— $39.00
No Money Down—Easy Terms

MAKE OVER PAGES

Nation's Dems Meet in Capital

Start 3-Day Conclave to Map Party's Strategy for 1958 Campaign

WASHINGTON (AP) — Democrats, feeling rather chipper over recent state election victories but still beset with factional troubles, start a three-day meeting today to plan for the 1958 campaign.

Nine state governors will take part along with other state and national party leaders.

★ ★ ★

They plan a $100-a-plate fund-raising banquet tomorrow night in hopes of erasing nearly half of the national organization's $400,000 deficit. Former President Truman and Adlai Stevenson will address the dinner, at which more than 1,500 paying guests are expected. Truman arrived by train early today from New York. Stevenson, the party's 1952 and 1956 presidential nominee, is due tomorrow.

★ ★ ★

First on the schedule today was a meeting of the national committee's executive committee to be followed by an open meeting of the full national committee.

One item on the national committee agenda is a left-over from its February meeting in San Francisco. It has to do with adoption of a proposed set of committee rules which some Southerners are reportedly opposing in part.

★ ★ ★

One controversial rule, approved at the 1956 national convention, calls for ousting those members of the committee who fail affirmatively to endorse the convention nominees in the presidential election. They would be accorded a hearing first.

Truman Gives Tips to Columbia Students

NEW YORK (INS) — Former President Harry S. Truman yesterday gave Columbia University journalism students an earful of how to deal with the press.

A glass curtain was lowered in Truman's informal half-hour session with some 60 students.

Reporters and photographers were ushered out when they tried to enter a room in the journalism building where the ex-President was speaking.

What was said was strictly hush-hush — even Columbia student newspaper reporters were barred.

Tobin's Widow to Wed

BOSTON (AP) — Mrs. Maurice J. Tobin, widow of the secretary of labor in the Truman administration, will be married tomorrow to John F. Regan of New York, international representative of the Plumbers Union.

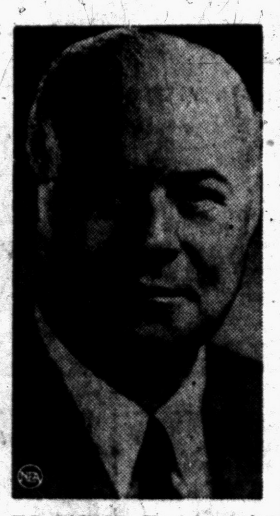

E.P. TAYLOR: The largest piece of the largest piece.

Millionaire Aim: Derby Winner

Richest Man in Canada Craves to Own Horse in Winner's Circle

TORONTO—(NEA)—So far, the richest man in Canada has been unable to buy the one thing which his friends claim he craves most.

That's to have one of his horses win the Kentucky Derby.

★ ★ ★

Edward Plunket Taylor—56-year-old fabulously-wealthy, fabulously-powerful financier with interests around the world — is the man most Canadians regard as their wealthiest citizen.

Of course, few persons really know what he's worth. Financial experts claim there may be a half-dozen Canadians with greater assets than Taylor.

But almost everyone agrees that he's the most colorful, probably the most powerful and certainly the most typically Canadian of the fast-growing club of Canadian multi-millionaires. He was born in Ottawa, the son of an army lieutenant colonel who was a moderately successful business man.

★ ★ ★

Taylor is huge and square, erect, bald and pink-faced, and has astonishing energy and enthusiasm for his work. He's a genius with a balance sheet, has a fantastic memory for figures, names and isolated facts and an uncanny ability to collect assistants with similar talents.

The slightest weakness of an assistant irritates him. He once fired an employe because the man wanted to discuss a transfer to another town with his wife before accepting it.

Beer—Carlings—is the cornerstone of his empire. He started during the depression by consolidating shaky Canadian breweries and making them profitable.

★ ★ ★

During World War II he served as a Canadian representative on production boards in Washington. Before the war ended he quit the post and got first in line for new brewery equipment to be delivered as soon as peace arrived. Thus he got a head start in the post-war beer boom and was on his way to big time dollar gathering.

He's in the restaurant, food-processing, soft-drink, pulp, oil, insurance, real estate and sugar businesses, to name a few.

Even his No. 1 hobby, race horses, is making him millions. It is said that one out of every seven Canadian races is won by a Taylor horse. He has won plenty of U.S. races, but never the Kentucky Derby. He still has hopes, although he failed to enter the 1957 race.

★ ★ ★

"I just own the largest piece of the largest piece," is the way he explains his control of his holdings.

Security for You

Citizens' Queries About SS Answered

By RAY HENRY
Associated Press Writer

From M. M. J. of Fall River, Mass.: "My husband and I have saved a considerable sum during our lifetime. Now that my husband has retired, we're wondering if this life savings will interfere with our entitlement to Social Security."

No. Earnings from work are limited for persons who are under 72 and who are eligible for Social Security payments. However, savings, annuities, pensions, dividends from stocks, interest of any kind, rentals from most real estate are not counted as earnings under the limit.

★ ★ ★

From Mrs. C. P. C. of Harriman, Tenn.: "I've worked and paid into Social Security ever since 1937. Now, I'm drawing Social Security payments. If I should remarry, will this marriage have any effect on my payments?"

No. As long as you're drawing the payments based on your own Social Security record, remarriage will not affect your payments. However, for widows who are receiving payments based on their deceased husbands' record, remarriage causes the payments to stop.

★ ★ ★

From Mrs. A. M. of Washington, D. C.: "I'm drawing Social Security as a widow and because I'm taking care of my 17 year old daughter. Because I will not reach 62 until 1967, I understand I'll lose my Social Security payments when my daughter reaches 18. Now, my daughter has gone to work and is making $200 a month. So, she's ineligible to draw monthly payments. Does this affect my payments?"

No.

★ ★ ★

From R. B. of Fredericksburg, Va.: "My father, a World war I veteran, has been drawing a veteran's pension of $78.75 a month for nearly two years now. A month ago he had a stroke which has made him bedfast. Is there any possibility that his pension can be raised? It's costing us a lot of money to take care of my father."

The Veterans Administration will pay your father a pension of $135.45 if he needs the regular aid and attendance of another person. From your letter, it appears your father is eligible. I would suggest that an application for the increase be made immediately.

★ ★ ★

From Mrs. H. L. G. of Parsons, Kans.: "My husband has been working for the railroad for nearly 30 years and will start drawing his railroad retirement payment in two years when he reaches 65. I'll be 65 just a few months before he retires. How much will my payments be?"

Your payments will be equal to half of your husband's annuity—up to a maximum of $54.30 a month.

From S. T. of Albany, N. Y.: "When will the Social Security tax be raised again and how much will it be?"

It will be raised on Jan. 1, 1960. The tax for an employe will be 2¾ per cent. His employer will have to match this. For a self-employed person, the tax will be 4⅛ per cent.

Community Theaters

Civic — Farmington
Sat.: "Adventures of Robinson Crusoe," color, Dan O'Herlihy; "Gunsmoke," color, Audie Murphy, Susan Cabot.
Sun., Tues.: "Orango," Jeff Chandler, Joanne Dru; "The Big Land," color, Alan Ladd, Virginia Mayo.
Wed., Fri.: "Storm Center," Bette Davis, Kim Hunter; "Nightfall," Aldo Ray, Virginia Mayo.
Sat.: "Rawhide," Tyrone Power, Susan Hayward; "Abbott and Costello Meet Frankenstein."

Hills — Rochester
Sat.: "The Wrong Man," Henry Fonda, Vera Miles.
Sun., Wed.: "Lust for Life," CinemaScope, Kirk Douglas, Anthony Quinn.
Thurs., Sat.: "The Seventh Cavalry," color, Randolph Scott, Barbara Hale; "Port Afrique," color, Pier Angeli, Philip Carey.

Holly
Sat.: "Westward Ho the Wagons," Fess Parker, Kathleen Crowley.
Sun., Tues.: "The African Queen," Humphrey Bogart, Katharine Hepburn.
Thurs., Sat.: "Heaven Knows, Mr. Allison," Deborah Kerr, Robert Mitchum.

Keego
Sat.: "Cinderella," color; "Man Fish," John Bromfield.
Sun., Tues.: "Lust for Life," color, CinemaScope, Kirk Douglas, Anthony Quinn.
Thurs., Sat.: "Men in War," Aldo Ray, Robert Ryan; "Rock, Rock, Rock," Alan Freed, Frankie Lymon.

Lake — Walled Lake
Sat.: "Cinderella," color; "Gunslinger," color, John Ireland, Beverly Garland.
Sun., Tues.: "Oklahoma," color, CinemaScope, Gordon MacRae, Shirley Jones.
Starts Thurs.: "Giant," color, Rock Hudson, Elizabeth Taylor.

Milford
Sat.: "Teahouse of the August Moon," color, CinemaScope, Marlon Brando, Glenn Ford.
Sun., Tues.: "Attack," Jack Palance, Eddy Albert.
Sat.: "The Wings of Eagles," color, John Wayne, Maureen O'Hara.

Waterford Drive-In
Sat.: "The Last Wagon," Richard Widmark; "D-Day, Sixth of June," Robert Taylor, Dana Wynter.
Sun., Mon.: "The Rainmaker," Burt Lancaster; "Raw Edge," Rory Calhoun.
Tues., Thurs.: "The Big Knife," Jack Palance, Rod Steiger; "The King and Four Queens," Clark Gable, Eleanor Parker.
Fri., Sat.: "Bandido," Robert Mitchum; "Walk the Proud Land," Audie Murphy.

Syrians Get Opportunity to Vote Against Leftists

DAMASCUS, Syria (AP) — Some Syian citizens got a chance today to vote for or against their government's drift to the left.

Elections were being held in four cities for four vacant seats in the 142-member parliament. Although no one was saying the by-elections would change the balance in parliament, they were regarded as the first good test of the way Syrians feel about recent government trends. About 100,000 persons were expected to vote.

Hollywood Headlines

Oscar May Assist Cupid in Dorothy Malone's Life

By BOB THOMAS

HOLLYWOOD (AP)—This may be the first time that Oscar has given Cupid a boost. In Dorothy Malone's case, it could happen.

★ ★ ★

The pitch is this: In the past two years, Dorothy has made 10 pictures, with scarcely a breathing spell in between. This naturally forestalled any chance for romance.

"I could go out on the weekend while I was working," she remarked, "but it was impossible to date during the week. I had to study my lines and get up early in the morning."

But now she's the winner of an Academy Award and can afford to slow down her film-making pace. She has four big films finished and unreleased, so she doesn't have to worry about being absent from the nation's screens.

Having predicted the Oscar for her, I peered further in my crystal ball and told her there would be a man in her future.

"I don't know," she sighed, "it seems like a hopeless case."

★ ★ ★

Hopeless! There's something wrong with the American male if that is true. Dorothy's physical assets are obvious: a lovely face, wavy blonde hair, nifty figure. What's more, she's bright and breezy, a regular gal.

Only once has she come close to marriage. That was after her early film career had begun auspiciously and then fizzled. She went back home to Dallas and fell in love with a local boy.

"We were very fond of each other," she said, "and so were our families. But we decided it just wouldn't work out for us to get married."

★ ★ ★

She came back to Hollywood and resumed her career, starting out slowly and proving herself in roles that grew in importance. Her latest assignment is opposite Robert Taylor in "Tip on a Dead Jockey."

Rivers carry two and three-fourths billion tons of dissolved materials into the oceans every year, and even more of suspended materials.

LORRIE KAWIAK

MISS AMVET U.S.A. — Lorri Kawiak, the nation's Miss Amvet, will make a personal appearance at the Blue Sky Drive-In tonight to interest local girls in entering the nationwide contest. Lorri's appearance will be at 7 p.m.

Golden Drumstick
Box Dinners Now Delivered Piping Hot to Your Home from Noon to Midnight Daily.
Call FE 8-0483
Fried Chicken—Shrimp Fish—Drumburgers
PIZZA

SUNDAY KEEGO THEATRE SUNDAY
DIAL FE 5-8001
ALAN LADD · VIRGINIA MAYO · EDMOND O'BRIEN
THE BIG LAND
in WARNERCOLOR
THE LIFE-INSPIRED STORY OF A MAN WITH INSATIABLE PASSION!
in CinemaScope and MetroColor
KIRK DOUGLAS in "LUST FOR LIFE"
Last Times Saturday • Walt Disney's "CINDERELLA" Also "MANFISH"

Lake theatre
MA 4-2151
Walled Lake
SUN. — MON. — TUES. — WED.
RODGERS & HAMMERSTEIN present OKLAHOMA!
CINEMASCOPE
Color by TECHNICOLOR
at POPULAR PRICES!
A MAGNA PRODUCTION DISTRIBUTED BY 20th CENTURY-FOX
—Coming Thursday—
—James Dean— GIANT

HURON THEATER
NOW!!
Thru MONDAY
CHALLENGE!
If you don't believe that this weird and unusual story actually happened, see the records of Queens County Court, N. Y., April 21, 1953 Indictment No. 271/53, the Balestrero Case.
IN THE POLICE LINE-UP
...HE'S The Wrong Man
ALFRED HITCHCOCK makes his first picture taken from life!--It's true. It's his thrillingest!!!
PLUS! ★ ★ ★
TENSION AT TABLE ROCK
TECHNICOLOR
RICHARD EGAN • DOROTHY MALONE
CAMERON MITCHELL

Strand
Last Day | FLESH and THE SPUR Plus: Naked Paradise
Starts TOMORROW
ROCK WITH RHYTHM! ROLL WITH GLEE!!!
BUD ABBOTT ... LOU COSTELLO
DANCE WITH ME, HENRY!
GET THAT REAL COOL BEAT!
Plus THRILL PACKED CO-FEATURE!
HUGH O'BRIEN
The BRAVE LEGIONS
Released thru United Artists

Fox & Hounds Inn
Woodward Avenue in Bloomfield Hills
LUNCHEON and DINNERS
DINNERS: Monday thru Saturday 5:30 to 11 P.M.
SUNDAY DINNERS: from 1:30 P.M. to 9 P.M.
LUNCHEONS: Served Daily 12 Noon to 2:30
Phone MI 4-4800 for Reservations

TONIGHT—Last Show Starts 10 P. M.
"BEAST with FIVE FINGERS"
"CHARGE of FEATHER RIVER"
EAGLE DRIVE-IN W. C. SMITH CIRCUIT
Starts SUNDAY
GARY COOPER at his greatest! ★ GRACE KELLY at her loveliest!
STANLEY KRAMER PRODUCTIONS presents GARY COOPER in "HIGH NOON" with THOMAS MITCHELL • LLOYD BRIDGES KATY JURADO • GRACE KELLY • OTTO KRUGER
Winner of 4 Academy Awards!
Re-released thru United Artists
ATTENTION EARTH-PEOPLE!
THIS IS AN INVASION BY FLYING SAUCERS!"
Men from outer space invade our planet...in the greatest thriller of your lifetime!
EARTH VS. THE FLYING SAUCERS
starring HUGH MARLOWE • JOAN TAYLOR with Donald Curtis

AIR-O-MATIC
Heating & Cooling Co.
Not the cheapest . . . but you can depend on us for best quality and workmanship.
1735 Williams Lake Rd. (At M-59) OR 3-2946

STARTING TOMORROW
COOL PHONE FEDERAL 2-4851 COOL
OAKLAND
MODERNLY AIR-CONDITIONED
LAST DAY
BOB HOPE
KATHERINE HEPBURN
in "THE IRON PETTICOAT"
THE COMEDY OF THE YEAR!
They live in two different worlds—but when they collide—wow! Newspaper man and chic fashion designer in a hilarious romance
When girl bites man... that's news (and he loves it!)
His former sweetheart, a shapely show-girl, doesn't give up easily!
M-G-M presents
GREGORY PECK
LAUREN BACALL in
DESIGNING WOMAN
co-starring
DOLORES GRAY
Written by GEORGE WELLS, Associate Producer • In CinemaScope and METROCOLOR
Features at 1:00 - 3:16 - 5:21 - 7:37 - 9:55
Added: "MAGOO MAKES NEWS"

F. L. Wright Enters Pre-Fab Designing

Frank Lloyd Wright, the greatest name in contemporary architecture, has lent his prestige to the growing house prefabrication business by designing a prefab which was built in Madison, Wis., by Erdman Homes.

"This is both big news and amazing news," says House & Home, a leading magazine of the housing industry.

As the world's foremost advocate of standardization and modular planning, Wright had to wait 60 years before he got his chance to put his original theories into practice, the magazine said, pointing out that he had been designing panel construction systems since 1910 using materials like wood, steel and concrete.

In the Erdman house, which is the culmination of his interest in modular planning, Wright chose for exterior siding a recent addition to Masonite Corporation's siding line, a textured hardboard called Masonite Ridgeline.

★ ★ ★

A condition set for the great architect by Marshall Erdman, the prefabricator, was: "We must use stock materials to save me from bankruptcy; anyone can make a shake roof look good, but it takes a master to make something of asphalt shingles."

Wright then detailed for the roof some shadowline battens which gave the installation character and style. Meeting another prerequisite, the architect chose as siding the linear-textured hardboard because of its economy, appearance and good record of excellence in prefabrication, durability and paintability.

House & Home says:

"One of the great qualities of Wright's genius is his ability to satisfy rigid conditions. This prefabricated house is a case in point: It has every basic design idea in Wright's vocabulary, yet it can be produced with the prefabricator's budget."

★ ★ ★

In connection with the textured siding, Wright made use of an architectural device—wood battens—which were nailed in place at 16-inch intervals to seat joints and provide strong horizontal lines.

The Wright design and prestige in the design for the Madison prefab are expected to give further impetus to the trend of preconstructing houses either in factories or lumber yards. Experts in the building field point out that the Wright-Erdman model proves conclusively that first-class design and production line economies can go hand in hand to the advantage of the ultimate purchaser.

TRAVELING TEACART — Serving carts are step savers, but often add clutter to the kitchen. This little gem combines the handiness of a tea wagon and the space saving of a built-in. Can be used to trundle china and hot dishes between kitchen and dining area, but when not in use, is pushed into its place under the counter, becoming part of the kitchen cabinets. Made of lovely west coast hemlock, it matches the other cabinets in the kitchen.

Washing Home Can Be Easier Than Painting

Scrub brush, soap and water can save the annual cost of painting wood siding on frame homes and wood trim on brick homes. Naturally, washing the home won't do away with painting entirely, but it will reduce the frequency of necessary painting.

Usually, the weather of just one winter soils the siding or trim of a home enough that painting appears necessary. Washing off the surface dirt, however, can stave off costly painting for another year or even two.

Washing the exterior walls of a home is an easy job, provided the right metthod is used. A scrub brush, two galvanized steel pails filled with hot, soapy water, a garden hose and an extension ladder are all the equipment needed. Pick a section of wall and wash it from the bottom up.

The reason for the bottom-to-top procedure is to prevent dirty washing water from running down onto still-dirty walls causing hard-to-remove streaks.

When the section is completely washed, from bottom to top, rinse it down with the garden hose and move on to the next section.

Where wood trim or window frames on a brick home are to be washed, follow the same bottom-to-top method.

Two pails filled with hot, soapy water are recommended, rather than only one, to save trips for extra water.

Spring Fix-Up Time!
CONCRETE STEPS
For a Step in Beauty
THE UNIT STEP

CHECK THESE FEATURES:
- No sections to Be Forced Apart by Frost or Settling
- Permanent Beauty—Rugged Dependability
- FHA Specifications
- Strong Reinforced Casting
- Avoid Messy Installation

Safety Tread Reduces Slipping
UP TO 42 SQ. FT. OF PORCH SPACE
Free Estimates — We Deliver Anywhere!
CONCRETE STEP CO.
5380 Dixie Highway OR 3-7715

Cement Work
Licensed Contractor
- City Sidewalks
- Approaches
- Driveways

Free Estimates
Reasonable Price
EDWARD EDENS
Phone FE 5-9768

Commercial Property For Sale
On East Blvd., east of Perry, 2 lots approximately 1 acre each, with combined frontage on East Blvd. of over 500 feet, in large population area. Ready for development.
Willis M. Brewer
55 N. Parke
FE 4-5181 EM 3-4806 FE 5-2704

NEW
3-BEDROOM HOME
With Full Basement
Located in Beautiful
BALMORAL MANOR
GI's $260 Down
FHA $1,400 Down
down payments plus costs
FULL PRICE $12,800
WITH ALL THE DESIRED FEATURES: Including Community Water System, Select Oak Floors, Kitchen Exhaust Fan, Copper Plumbing, Paved Streets with Curbs, Cement Sidewalks, Gas Incinerator . . . and many others.
LOCATION:
Out Hatchery Rd. (between Airport Rd. and Crescent Lake Rd.) to Bender Street, turn north on Bender to Model Home.
Near Churches, Schools, Stores
MODEL OPEN: Weekdays 4 to 8 P. M. Sat. and Sun. 2 to 8 P. M.
Ivan W. Schram
OR 3-8621 Complete Real Estate Service FE 5-5091

A BEAUTIFUL NEW MODERN
BIRCH KITCHEN
CAN BE YOURS
You, too, can have a wonderful new deluxe custom built birch kitchen including formica tops and built-in thermador range and oven installed in your home for as little as $25 per month with no down payment! Stop in. See our model kitchen.
Estimates are free!
THE CABINET SHOP
Open Monday and Thursday Eves. 'till 9
3088 W. HURON
Near Elizabeth Lake Rd.
FE 5-9331

DUO-THERM WATER HEATER

30-Gallon GAS AUTOMATIC
$69.95
52-GAL. ELECTRIC
Regular $134.95
$99.95
$5.00 DOWN
The Good Housekeeping Shop
of PONTIAC
51 W. Huron St. FE 4-1555
Open Monday and Friday 'til 9

Real Beauty
Is Inexpensive When You Use
NATURAL Building Stone
- Tennessee Ledge Rock
- Briar Hill
- Colorado Pink Ledge
- French Lick Sandstone
- Tennessee Marble
- Blue and Buff Tayco

Rich Looking, Lustrous
Polished Marble Window Sills
Beautiful Tennessee Marble
ESTIMATES GIVEN Without Obligation
PONTIAC CUT STONE
M-59 (1 Mile West of Airport)
Phone OR 3-1594

SAVE here
- PAINT
- WALL TILE
- Folding Doors

ON REMODELING SUPPLIES . . .
PLASTIC WALL TILE 35c sq. ft.
Many colors to choose from. 4¼"x4¼" to 8½"x8½" .....
NEW PAINT DISCOVERY
"KOTON"
Cuts Painting Time in Half
No Blistering or Peeling
$7.95 Gal.
ACCORDION FOLDING DOORS from $19.95
"installed with a screwdriver"
CHROME TOWEL BARS, TOWEL RINGS, GLASS TUB ENCLOSURES
TILE CUTTERS, ADHESIVE AND ADHESIVE SPREADERS
DO IT YOURSELF OR DEPEND ON OUR SKILLED MECHANICS
CARL SHELL & SONS
4994 Dixie Hwy., Drayton Plains OR 3-5043

INSTALL NOW —PAY LATER
FUEL SAVINGS UP TO 50%
OWNERS REPORT
NO FURNACE-TENDING!
OIL or GAS
BOILERS — FURNACES
GENERAL ELECTRIC
BRYAN J. FRENCH
351 N. Paddock FE 5-6973

3 Bedroom Homes
$249 Down
Located on
WEST PRINCETON
JAY-TAC BUILDERS

GLASS TUB ENCLOSURES
Reg. $69.95 $59.95
DRAYTON DISTRIBUTORS
4701 Dixie Hwy.—Drayton Plains
FE 2-4397

TO BUY OR SELL REAL ESTATE
See
JOHN KINZLER
REALTOR & BUILDER
670 W. Huron FE 4-3525

We Are OPEN Until 5 P.M. Saturday
SAVE on ROTH CASH & CARRY PLAN
CIRCLE DRIVE for EASY LOADING
ROTH LUMBER CO.
3360 W. Huron
FEderl 5-6910

M. A. BENSON CO., INC.
LUMBER • Builders' SUPPLIES • FUEL
549 N. SAGINAW ST. Pontiac 16, Mich. Tel FE 4-2521

Value Extraordinary!

California Contemporary
- 3 Bedrooms
- 17x24 Living Room with Fireplace
- Modern Kitchen with Garbage Disposal — Exhaust Fan
- Full Basement
- Recreation Room with Fireplace
- Bryant Oil Furnace
- 2 Car Attached Garage
- 100'x200' Lot Partially Fenced and Landscaped
- Aluminum Storms and Screens

DIRECTIONS: Drive north on Dixie Hwy. and Turn Right on Silver Lake Road, to Walton Blvd. Turn left on Walton to Clintonville Rd. Turn Right to 3922 Clintonville Road.
PRICE REDUCED TO SELL
$19,000
Cash to $11,400 Mortgage
$100 Per Month Payments
Open Sunday 1 to 5 P. M.
OR 3-1295
white bros.
REAL ESTATE
Office at:
5660 DIXIE HIGHWAY
WATERFORD

You Can PUT Your TRUST in US
G & M Garages

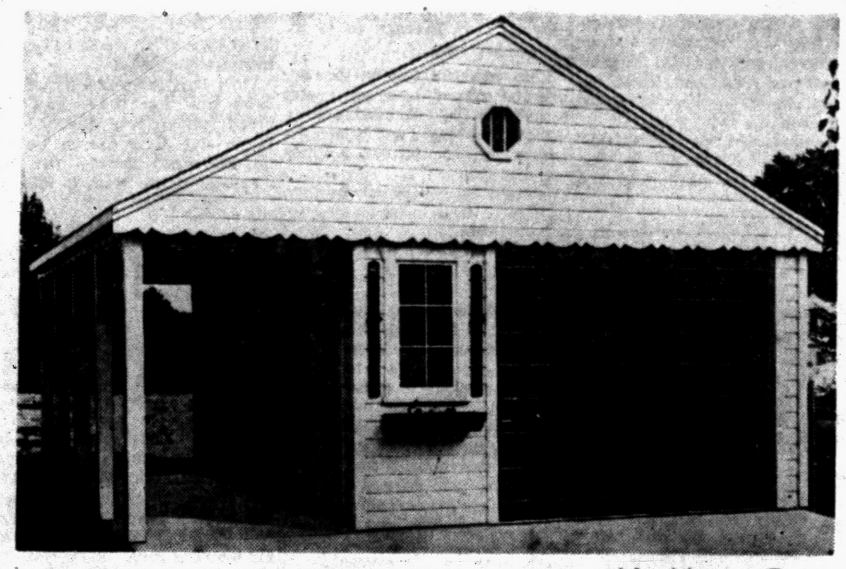

Give You More for Less!
at a Price to Fit Your Budget!
No Money Down — 5 Years to Pay!
- More Quality
- Better Construction
- A-1 Workmanship

WE BUILD
Any size or style, frame or masonry. All jobs expertly constructed with quality materials. Complete cement work.
EASY MONTHLY PAYMENTS!
Phone FE 2-1211
Everything for HOME IMPROVEMENT
OPEN SUNDAYS 12 - 4
Call G & M for the finest and most complete building service. We guarantee satisfaction . . . and we save you money. Call us and our representative will call at your convenience.
Free Estimates No Obligation
- Additions
- Porches
- Attics
- Recreation Rooms
- Breezeways
- Roofing
- Kitchen Remodeling
- Siding
- Concrete Work
- Storm Windows

G & M CONSTRUCTION CO.
2260 Dixie Hwy. — North of Telegraph Rd., Pontiac

MAKE OVER PAGES

Pick CD Hospital Site

Plan Facility at Rochester

Training Programs to Man 200-Bed Structure Beginning

ROCHESTER — Rochester has been selected as one of the sites in the Oakland County area for a 200-bed emergency hospital in the Federal Civil Defense program, if the personnel can be trained to man it, said Robert A. Slone, director of the Rochester Area Civil Defense program, to-day.

Training programs are well under way and more than 100 persons attended the second nurses training course at the junior high school Thursday. More people are signing up for training every day, he added.

Ransford Bromley, assistant director of the Oakland CD program and Marie Rodriguez of the Oakland County Board of Health spoke after a film showing the emergency hospital and its use during disasters.

Dr. Edgar J. Geist Jr., medical director for this area, briefed the group in the preliminaries of the Disaster Training Course for an hour.

Afterward the groups went to the gym for the practice of transporting of the injured following disasters, under the direction of Mrs. Rodriguez and Dr. Geist.

Next Thursday's class, from 8 to 10 p.m., will be instruction in artificial respiration. Mrs. Jane Mack of the Oakland Co. Board of Health will give instruction.

Orion Scout Mothers to Serve Breakfast

LAKE ORION — The Annual Pancake Breakfast sponsored by the Scout Mothers of troop No. 37 will be held in the Blanche Sims gym, Sunday, from 8 to 11 p.m.

The public has been invited and may purchase tickets at the door.

Proceeds will be used for the Scouts building fund.

More Jobs Ahead

WASHINGTON (INS) — New employment opportunities in Southeastern rural areas are most likely to develop in small plants producing apparel and related products, and metal and wood products. This was pointed out today in a report issued by the Agriculture Depart-

Do it yourself with ODORLESS DUCO ENAMEL

In sparkling Gloss and velvety Semi-Gloss, DUCO Alkyd Enamel is ideal for woodwork — walls — furniture. Odorless during application. Made to take hard wear, it stays bright and fresh. Just wash it to keep it clean.

Reg. Price $2.91 Qt.

SPECIAL PRICE 1/3 Off!

During May

DONALDSON LUMBER CO.

27 Orchard Lake Ave.

FE 2-8381

DU PONT PAINT SERVICE

Roommate Claims Guilt

Acquit MSU Grid Man

EAST LANSING (AP) — A Michigan State University football player was acquitted of assault and battery charges yesterday after a roommate told of committing the offense for which the athlete was charged.

George Perles testified in justice court that he, not Joseph Carruthers, took part in the fight that led to the assault charges against the 21-year-old second string tackle.

Carruthers, of Royal Oak, was accused of assaulting Frederick Johnson, 22, a Royal Oak school teacher, on Feb. 9 following a traffic argument.

Johnson and his wife both identified Carruthers as the assailant.

Perles, 22, testified he had borrowed Carruthers' automobile and had a near-collision with Johnson in a grocery store parking lot.

"We exchanged words and then we both got out of our cars and started fighting," Perles said.

Donald R. Barrett of Ecorse, another roommate, corroborated Perles testimony.

★ ★ ★

Prosecution questioning why Perles didn't speak up sooner was not allowed by the court. The case had gone to a jury trial.

Almost Fired, Says McLeod

Tells Senators Dulles Thought He Disclosed Data in Security Post

WASHINGTON (AP) — Scott McLeod says he almost was fired as State Department security officer four years ago because Secretary Dulles thought he had "leaked" information to a newspaper.

He said Dulles told him he had authority to fire the security chief as a "security risk because of this leak" to the old Washington Times Herald. The newspaper had reported McLeod had reservations about the then-pending nomination of Charles E. Bohlen to be ambassador to Russia.

★ ★ ★

Under the administration's security program, a government employe deemed to have talked too much is subject to dismissal as unreliable.

McLeod told the Senate Foreign Relations Committee he had nothing to do with any leak and that Dulles changed his mind about firing him after the secretary had "satisfied himself . . . that I had nothing to do with this leak."

McLeod's testimony was given to the committee in secret this week while the group was considering his controversial nomination to be U. S. ambassador to Ireland. The transcript was made public yesterday.

★ ★ ★

The committee approved the nomination Thursday, 9-6. A group of Democrats who question McLeod's qualifications for the Dublin post say they will carry their fight against his nomination to the Senate floor next week.

Rochester Band Concert Slated for Tonight

ROCHESTER — Seventy-two members of the Rochester Varsity Band will give a band concert tonight at 8, in the Junior High School Gym.

Ward T. Reid will direct the group with three student directors, Sharon Hinkel, Douglas Falls and Jerry Stone. Included on the program will be a flute solo by Chaminade, played by Sharon Hinkel, and the well known Mozart's "Alleluia" and Rimsky-Korsokov's "Scherezade."

Proceeds from the concert will go towards the new uniforms which are ordered. The five-way blue and white uniforms are to cost $4,000 and will arrive the last of May.

Change Trash Collection to Sunday at Keego City

KEEGO HARBOR — The City Council has changed the date for trash collection to this Sunday, instead of May 12, as formerly announced. The change was made due to Mothers Day.

The city has set up this date for the collection in connection with the Chamber of Commerce "Clean Up-Paint Up-Fix Up Week." The Boys Club asks that all scrap metal be placed separately from the heavy rubbish. They will have their own truck picking up the metal so they may sell it to earn money for their club.

VETS

NO MONEY DOWN

on a beautiful new

Sherwood Homes

• FULL BRICK
• 3 BEDROOM
• STORMS and SCREENS
• CHOICE of COLORS
• PERIMETER HEAT

Full Price Only $12,400

Model Open 3-9 P. M. Daily

4765 Sashabaw Road

OR 3-9316

ELLIOTT-JARED BUILDERS

Sold by Stuart Realty

Phone DI 1-2250

Wheel Leaves — Breaks Windows; Driver Injured

ROCHESTER — Hospitalized in Pontiac General Hospital early this morning was John L. Daffron, 51, of 103 Lafayette, Pontiac, after a wheel flew off his car on East Third street in front of Dahlmann's Greenhouse here. The wheel crashed into the windows of the greenhouse, smashing six of them. Daffron's car then hit a guardrail.

Daffron, the driver, suffered a lacerated scalp and punctured left rib. Frederick C. Fink, 25, of 3140 Gerald St. here, riding with him, escaped with a lacerated chin.

Area Woman's Club Elects '57 Officers

ORTONVILLE — When the Ortonville Womans Club met recently at the home of Mrs. George Koester, the following slate of officers was returned to office:

Mrs. Ellison Austin, president; Mrs. Earl Lewis, vice president; Mrs. Howard Stewart, recording secretary; Mrs. Argle Merryweather, corresponding secretary; Mrs. Porter Matin, treasurer; Mrs. C. B. Crossman, pianist; Mrs. B. D. Hamilton, parliamentarian and Mrs. LaVerne Boutell, auditor.

Avondale Club to See Camp Oakland Film

AVONDALE—The general meeting of the Avondale Community Forum will be held Monday in the Avondale Community Center, 2137 Auburn Rd. During the 8 p.m. meeting, a film on Camp Oakland will be shown. The public has been invited.

Church Gains 108 Members

Methodist Congregation Entertains New Group in Clarkston

CLARKSTON — One hundred and eight new members of First Methodist Church here were entertained this week by the official board of the church and intergrated into the church program.

The meeting closed when the new members were guests of the Board at a Fellowship Dinner. The occasion was one of the highlights of the church year during which time the church has enjoyed a remarkable increase in growth.

This growth was traced in the Quarterly Conference meeting held last Wednesday evening in the church sanctuary when the pastor, Rev. William J. Richards, reported that attendance at a single Sunday morning worship service one year ago averaged 175 people, and at present the Sunday morning duplicate worship services now average nearly 500.

Before the meeting closed the congregation voted to purchase a new site for the church in the vicinity of the school, which would provide adequate parking and facilities for an expanded youth and children's program. The need of such a site was presented by Board of Trustees president, Harold Bauer. Plans are being formulated to bring in the Methodist Church architect from the National Methodist Board to discuss the possibilities of building. Present membership of the church numbers some 634 persons.

This Sunday, Pontiac Commandry No. 2 of the Knights Templar led by Commander Robert Snyder, a member of First Church, will be special guests at the 11 a.m. service.

The Commandry will meet at the Community House at 9:30 a.m. where the church will entertain them at coffee, and at 10:30 they will march south on Main street to the church. Pastor William J. Richards will preach on the subject, "The Mind of Christ."

Troy Boy Recovering After Being Hit by Car

TROY — James Rudolph, 8, of 918 Minnesota, is recovering from injuries to his head, back and right foot, received when he was struck by a car thursday afternoon.

Police said the mishap occurred on 15 Mile, near the Minnesota intersection. Carl Stone, 33, of Roseville, told investigating officers that one boy ran across the road in front of the car. Watching this boy, Stone said he did not see the Rudolph child run into the street in time to avoid him.

BUILD TWO CHURCHES — As a new Commerce Methodist church nears completion on a site just west of Commerce village, plans are being made to build a second new church — in India. Shown looking at a small scale model of the new Commerce church under construction are (l-r) Rev. Perry A. Thomas, minister; Mrs. Wilbert Horton, chairman of the Mission Commission; and Leslie Thomas, chairman of the Building Committee. The official church board decided to use the balance in the Benevolence fund and contributions in the self-denial Lenten offers, a total of $840, to build a church in the United Province in the area of Maradabad (India). Village natives will donate the labor for the first church in that district. Rev. Ross and Ara Bunce, formerly of Commerce, are now missionaries in India. Reverend Bunce will send periodic reports to Commerce covering progress on the new project.

County Red Cross Chapter to Hear National Official

JAMES T. NICHOLSON

Principal speaker at the 40th Anniversary annual meeting of the Oakland County Chapter, American Red Cross, will be James T. Nicholson, executive vice president of the American National Red Cross.

Nicholson returns from Europe with the International Red Cross on the Hungarian refugee problem only three days before the dinner-meeting which will be held Thursday at Northwood Inn, Royal Oak.

★ ★ ★

The affair is open to the public and is being arranged by Carleton Patterson Jr., of Pontiac. Rev. William C. Hamm, chapter chairman, will be master of ceremonies.

Nicholson will speak in Ann Arbor Wednesday before the Southeastern Assn. of Red Cross Chatpers. Attending this function from Oakland will be Mrs. W. O. Mitchell, of Royal Oak, chairman of volunteers; Rev. Hamm and Mrs. Mildred E. Bennett, executive director.

★ ★ ★

Nicholson has been with the Red Cross since 1919, when he left World War I service. He rose through the ranks to vice president in charge of domestic operations.

Pakistan's Government will ask the U. N. Security Council to set a date for discussion of the Kashmir issue, on which India and Pakistan are at an apparent stalemate.

COMMERCE

End of South Union Lake Road at Haggerty Road. EM 3-0661

SUN. — MON.

THE RAINMAKER

WENDELL COREY · LLOYD BRIDGES

EARL HOLLIMAN · CAMERON PRUDHOMME

WARNER BROS. PRESENT

Good-bye, My Lady

WALTER BRENNAN · PHIL HARRIS · BRANDON de WILDE

Dedicate Colors at Troy VFW

Installation Rites to Be Sunday for Auxiliary, Post

TROY — Dedication of the colors was observed by the DeWolfe-Drean VFW Auxiliary last night, with Ola Mae Gottschalk, past district president, presiding.

The women have been continuing a 12-year project to secure the banner which was formally presented.

Sunday the Auxiliary and Post will meet at the Big Beaver Fire Hall at 2 p.m. for a joint installation of officers.

John Hartness will take over his duties as commander with John McKay, senior vice commander; Charles Setelia, junior vice commander; Lewis Hayward, quartermaster, Ingolf Boalgard chaplain; Grover DeWolfe, adjutant; Frank Krolikowski, surgeon; Eugene Schultz, Charles Captain and Kenneth Michaels, trustees; DeWolfe, Robert Hartley and Baalgard, directors.

Installing officer will be John Ray, senior vice commander of the Fifth District.

The Auxiliary will seat Mrs. Grover DeWolfe, president; Mrs. Robert Gillespie, senior vice president; Mrs. Charles Schmidt, junior vice president; Mrs. Kenneth Michaels, treasurer; Mrs. Arvilla LuBahn, conductress; Mrs. Edward Hampson, guard; Mrs. Lewis Haywood, Mrs. Margaret Ming, Mrs. Noel Barton and Mrs. Eileen Sheehan, color bearers; Mrs. George Mathy, patriotic instructress; Mrs. Robert Hartley, secretary; Mrs. Wesley Seighman, music, and Mrs. Benjamin Wilson, flag bearer.

Following installation, a social hour will be held at the VFW hall.

Delay Skinner Hearing

ROYAL OAK TOWNSHIP — The hearing on charges of first degree murder against Robert Skinner, 52, of 20015 Roseland, Detroit, which started yesterday, has been postponed until May 9.

Skinner is charged with the fatal shooting of Minor Montgomery on April 20. The hearing is being held before Judge Delbert Hunt at the Royal Oak Township Justice court.

AUTO INSURANCE

All Auto Insurance Rates DIDN'T Go Up . . .
Careful Drivers We Invite Your Inquiry!
Call FE 2-9221

Austin-Norvell Agency, Inc.

YOUR Independent Insurance AGENT "SERVES YOU FIRST"

The Insignia of Superior Service Sound Protection

Insurance of All Kinds

FE 2-9221

70 W. Lawrence St. Corner Cass

Distinguished Insurance Service Since 1920

Ralph T. Norvell

Avon Players Production Soon to Be Presented

ROCHESTER — Avon Players have received tickets to their forthcoming play "No Mother to Guide Her, or More To Be Pitied Than Censured." The play will be presented on four days, due to the lack of audience space. May 16, 17 and 18 will see the presentation given at 8:30 p.m. and on May 19 it will be at 2:30 p.m.

Smart's Auction Barn, 330 W. Tienken Rd. here will set the scene and will seat about 200 viewers. The "theater in the round" effect is promised to the give the playgoers "a delightful sense that makes the performance come alive."

Rehearsals are proceeding under the direction of Mrs. George Akers.

Tickets may be purchased from George and Evelyn Goble of 5621 Orion Rd. or at Purdy's Drug Store.

Candidates at Romeo May File 'til May 11

ROMEO — Candidates for the two openings on the Romeo board of education have until May 11 to file their petitions, according to Board Secretary Walter Sewell.

The petitions must bear at least 50 signatures of registered voters in the Romeo Community School district and must be filed by the deadline of 4 p.m. on the 11th at the secretary's office at the high school.

The annual school election is scheduled for June 10. The two trustees elected will serve for three years, their terms expiring July 1, 1960.

The two board members whose terms expire the end of June are Board President Dr. Ralph G. Renwick and Secretary Sewell.

WILLIAM H. GRAVES

Goodloe H. Rogers, president of American Forging & Socket Co., 150 Branch St., has announced that Prof. William H. Graves of automotive engineering department of the University of Michigan has been elected vice president, succeeding the late Frederick C. Anger. Graves was appointed a director in August, 1956.

Doctors in India must raise their voices against any governmental measure to curb the medical profession, Dr. B. C. Roy, Chief Minister of West Bengal, warned in Lucknow.

Gaytimers Club to Hold Dance in Commerce

COMMERCE TOWNSHIP — The Commerce Gaytimers Square Dance Club will hold its May Day Dance tonight at the Union Lake School.

General chairman for the event is Cliff Ostrander. Other committee chairmen include Joe Lucyson and Joyce Zielony, decorations co-chairmen; Art Petar, program and floor; and Bill Hurtubese, tickets and publicity.

Lee Kaines from the "Merry Mixers" and Warren Allen from the "Promenaders" will be guest callers of the evening. Completing the list of callers are Murray Ostrander, Clifford Ostrander, Art Petar, Stig Danielson and Bill Hurtubese.

Avon Home Destroyed After Heater Explodes

AVON TOWNSHIP—A fire which the Rochester Fire Department battled from 2:40 until 7:20 a.m. today destroyed the home of Mr. and Mrs. Buster A. Fultz and their four children at 2084 West Avon Rd.

★ ★ ★

The family had been away for the evening and upon returning home, started the oil burner. Fire Chief George Ross said the burner exploded. He set damage at $5,000 or more.

It was believed that Joseph Zleunic of 2090 West Walton Rd., owner of the structure, had insurance on it.

Name Gideon Leader

LUDINGTON (AP)—Rex E. Ramsey of Royal Oak is now president of the Gideons of Michigan. He was elected at the 51st annual meeting here.

CHOOSE YOUR OWN CLIMATE All Year-'Round With . . .

Airtemp DIVISION CHRYSLER CORP

Compact Space Saving

HEATING and COOLING Unit for Your Home

MICHIGAN HEATING, Inc.

88 Newberry FE 8-6621

Chrysler Auto Plants Idled by Walkout

DETROIT (AP) — Wildcat strikes stemming from a dispute over job transfer rights idled 40,500 hourly rated workers at Chrysler Corp. plants in the Detroit area yesterday.

The walkouts shut down production of Plymouth, Dodge, Chrysler and Imperial cars. Only DeSoto output continued. Overtime operations for today were canceled. None of the auto-makers normally operates on Saturdays.

The workers were sent home by the company when the walkout of interplant truck drivers cut off supplies to assembly lines.

The truck drivers stayed off their jobs in protest over the firing of a driver and a United Auto Workers union committeeman. The company and UAW officials said the work stoppage was unauthorized.

The strike stemmed from a long-standing dispute between Chrysler and UAW Local 212 over the movement of some stamping division operations to a new plant at Twinsburg, Ohio.

Install Holly Officers

HOLLY — Recently installed officers of the Holly Auxiliary of Veterans of Foreign Wars are:

Mrs. Paul Allen, president; Mrs. Eleanor Cooley and Mrs. J. H. Brown, vice presidents; Mrs. W. E. Adams, treasurer; Mrs. Hazel Austin, conductress; Mrs. Richard Bloom, chaplain, and Mrs. William Atkinson, guard. Mrs. Brown also is secretary.

Orion Girl Engaged

LAKE ORION—The engagement of Betty Jean Conner to Donald Harvey Case has been announced. She is the daughter of Mrs. William E. Clarkson of E. Flint St. and the late William E. Clarkson. Donald is the son of Mrs. Raynole Kline of Lakeville and the late Vern Case. A Nov. 9 wedding is planned.

MARKETS

Produce

DETROIT PRODUCE

The following prices, reported by the Bureau of Markets, cover sales of locally grown produce of No. 1 and fancy grades only, brought to the Farmer's Markets by growers and sold by them in wholesale package lots.

PRICES THURSDAY WERE: Fruits —Apples, Delicious, fancy, 6.00 bu.; No. 1, 4.50-5.00 bu. Apples, McIntosh, early rancy 3.75 bu; No. 1, 2.75-3.25 bu. Apples, Northern Spy, fancy, 3.75 bu.; No. 1, 2.75-3.25 bu. Apples, Steele Red, No. 1, 4.50-5.00 bu.

VEGETABLES MISC: Asparagus, No. 1 1.75 doz. bchs., beets, topped, No. 1, 1.50-2.00 bu. Carrots, topped, No. 1, 1.25-1.75 bu. Celery, root, No. 1, 2.00-250 ½ bu. Chives, No. 1, 1.25-1.50 doz. Horseradish, No. 1, 1.00-1.50 pk. basket. Leeks, No. 1, 1.25-1.75 doz. bchs. Onion, dry, fancy, 3.00 50-lb. bag; No. 1, 1.50-1.75 50-lb bag. Onion sets, No. 1, 2.25-2.75 32lb bag. Onions, green, No. 1, .65-.75 doz. bunches. Parsley, curley, No. 1, 1:00-1:50 doz. bunches. Parsnips, No 1, 1.25-1.75 ½ bu. Potatoes, No. 1, 1:25-1:75 50-lb. bag. Radishes, black, No. 1, 1.25-1.75 bu. Radishes, hothouse, No. 1, 1.25-1.75 doz. bchs. Rhubarb, hothouse, fancy, .90 5-lb. box; No. 1, .60-.75 5-lb. box. Rhubarb, hothouse, fancy, 1.25 doz. bchs.; No. 1, 85-1.00 doz. bchs. Turnips, topped, No. 1, 1.25-1.75 bu.

GREENS: Spinach, No. 1, 2:00 bu. Collards, No. 1, 1:50 bu.

LETTUCE AND SALAD GREENS: Lettuce, Bibb, hothouse, No. 1, 1.25-1.50 pk. basket.

EGGS: Large 11.50-12.00 30-doz. case; medium 10.00-10.50; small, 8.50-9.00.

AIR-O-MATIC Heating & Cooling Co.

Not the cheapest . . . but you can depend on us for best quality and workmanship.

1735 Williams Lake Rd. (At M-59) OR 3-2946

For Sale Lots 46

[illegible] COUNTRY WA[illegible] Bailey, Reasonable [illegible] Cash. Call Eves. Only [illegible] Tyler 5-2748.

Buy Thru Partridge
List Thru Partridge

OPEN

SUNDAY 3 to 5 P.M.

Clarkston area, 24 choice building lots, ½ acre parcels with 100 ft. of road frontage. Only $100 down.

DIRECTIONS: Drive out West Walton to Clintonville road, turn north to Waldon Road to signs.

Edw. M. Stout, Realtor
77 N. Saginaw St. PE 5-8165
Open Sunday 2 to 4

Partridge

IS THE "BIRD" TO SEE

AT SILVER LAKE

Over 130 feet of sandy beach on Silver Lk. near Pontiac. Beautiful sloping wooded lot in exclusive residential area. Ideal for 1 or 2 split level homes. Full price $10,000. Buy now and enjoy the full season.

WARD E. PARTRIDGE
REALTOR. FE 4-3581
1050 W. HURON ST.
OPEN EVES. 'TIL 9

PONTIAC — WATKINS EST. 162 & 192 Hiza, $1600 ea. terms. Ph. PE 4-2482.

ROCHESTER RD., 1½ ACRES N. of Auburn, $2550. PE 8-3425.

SANFORD ST., 2ND LOT SOUTH of Lois Ave. 40x124. Sewer & water, $800. MI 7-0205 or MI 4-7784.

WATKINS LAKE PRIVILEGES 120x250' beautiful wooded lots. 150 ft. from lake. Restricted area, by owner. PE 5-1539.

For Sale Acreage 47

4 ACRES, 2 BEDRM. HOME. Buchy Realty, Ortonville.

SALE HOUSES 43

5 ACRES
Garage Home

Whether you are planning on building or looking for a rent beater — this should be what you want! Full price $5,775. E-Z terms. We have many other parcels of acreage from 1 to 100 acres all of which can be bought on E-Z terms.

CRAWFORD AGENCY
83½ W. Huron St. PE 4-1549
Evenings Call MY 3-1143

For Sale Farms 48

80 FERTILE ACRES
14 Mi. N. of Clarkston

7-rm. farm home, 4 bedrooms, full bath, ½ bsmt. HA furnace. 1 mile to goodrich. Sandy clay loam. Good barn — 16 metal stanchions, drinking cups, electricity. New block milk house. Excellent neighborhood. 1220 ft. on A-1 county road. Level to slightly rolling land. 7 acres hard wood. Farmers and investors, don't pass this up. $20,000 with $10,000 down. Will consider good 5-room home in or near Pontiac in trade.

Giroux-Franks
GENERAL REAL ESTATE
4395 Dixie Hwy. OR 3-8701

BUY FROM OWNER. DUE TO illness, am forced to sell this beautiful 80 acres of rolling wooded land. One mile frontage on hard top rd. 2 houses, 5,000 Scotch pines, vineyard & fruit trees. Come out and see it. 800 Grange Hall Corner Wolf, Ortonville, Mich.

FARMER'S FARM

116 Acres located between Imlay City and Attica. Large semi-modern home. Dairy barn & silo. Large tool shed & chicken house. Immediate possession. $17,400 with $4,400 down.

ROY KNAUF, Realtor
28½ W. Huron. FE 2-7421, OA 8-3339

Buy Thru Partridge
List Thru Partridge

3 ACRES
ROCHESTER-ORION RD.

Modern 3 bedrm. bungalow, 14x21, carpeted living room, knotty pine sunporch, 60x28 barn, 2-car garage. 14x60 chicken house. Some fruit, nicely landscaped, $14,500 full price; $4500 down.

10 ACRES, LAKE

Large modern home with 3 bedrooms, full basement, 4-car garage. Some fruit, west of Pontiac, owner requests us not to give out street number. We will be happy to show. $17,500 full price, $5750 down.

20 ACRES
SELL OR TRADE

Well located on M-24 in Lapeer County. 8 rm. modern, small basement barn, chicken house, 30 fruit trees, flowing spring, owners equity $4500.

60 ACRES, VACANT

White Lake area, $300 per acre, terms.

RIDGEWAY
Open Evenings Til 8.
975 Baldwin Ave. FE 4-6203

FOR FARMS AND ACREAGE Call Rutledge, OR 3-1111. FE 4-0003.

Homes With Acreage

5; Small house, Fruit.
3; Seven room home.
7; Modern home, Barn.
2; Home, $1000 Down.
10; Ranch Home, Woods.
5; Home, Horse Barns.
2 Acres, 4 with Homes.

HAROLD E. WEAVER, Broker
1445 E. Auburn—E. of John R.
Rochester OL 2-0621

38 ACRES, GROVELAND TWP. near state recreation area. 6 rm. farm home. Basement, furnace. Good barn. $15,900, terms.

12 acres. Close in. Modern 3 bedroom home. Full basement. Good barn & chicken coop. Fruit trees and berries. $20,000, terms.

J. C. HAYDEN, Realtor
86 E. Walton PE 8-0441
Open Eves. Sun. 10 to 2

Rent Farm Property 48A

50 ACRES OF FARM FOR SHARE crop. 10861 Bogie Lake Rd.

50 ACRE FARM, 4350 S. LAPEER Rd., Metamora. 6 room modern house, good barn, chicken coop, must furnish good references.

160 ACRES, 6 RM. HOUSE. LARGE barn. Stanchions for 30 cows. 2 silos.

P. W. DINNAN
66 W. Huron St. FE 4-2577

FARM HOUSE AND BUILDINGS exc. cond., 80 acres, well fenced, paved road. Near Pontiac and Rochester. Fine farming and recreation area. Tenant must be reliable and clean. Business firm might use for employee recreation. Write Pontiac Press Box 62.

MAN WITH REFERENCES WANTS 3 or 4 bedroom farm house on 10—15 acres within 60 mile radius of Detroit, EM 3-4846.

Sale Business Property 49

Buy Thru Partridge
List Thru Partridge

COMMERCIAL LOT
FE 5-3760

IN WALLED LAKE, 32 x 76' bldg. lot 64 x 80', suitable for small machine shop. W. C. Bel, MA 4-1812 or eves MA 4-2903.

CORNER PARCEL

120 feet frontage on good blacktop road, Waterford Twp. in rapid growing area. Suitable for many businesses, only $4,950 with terms.

Edw. M. Stout, Realtor
77 N. Saginaw St. Ph. FE 5-8165
Open Eves. 'til 5:30

Sale Business Property 49

[illegible] WITH [illegible] for [illegible] business [illegible] consider [illegible]

ROY KNAUF, Realtor
28½ W. Huron
OA 8-3339, FE 2-7421

SALE OR TRADE
DIXIE HIGHWAY
HOME & BUSINESS

Price reduced to $30,000 terms. Commercial building 24 x 80 feet, wired for 220, 2 pc. bath, furnace. A 2 bedroom modern house with garage for living quarters. Lot has 168 feet frontage by 375 feet deep, partly fenced. Suitable for many types of business. Plenty of parking and room for expansion. Seller will accept a home, land contracts or other Real Estate in trade as all or part down payment. Balance on land contract. What have you? Clark Real Estate, 1362 W. Huron. Open evenings & Sundays. PE 4-6492 or PE 4-4813.

For Sale or Exchange 50

20 ACRES, BIG HOUSE, BARN $2995 terms. P.O. Box 536.

Business Opportunities 51

CLASS B. HOTEL
LIQUOR LICENSE

14 clean and modern rooms, nice bar, large parking lot, numerous selling appointments, 2 a.c. heating plants, owner retiring, price of $65,000 includes real estate.

BUSINESS FRONTAGE
LAKE ORION

208 ft. on M24 on edge of Lake Orion, city water, ideal for numerous types of business, a large modern farm home now on property, 2 deep freezes, electric stove, washer and dryer included, ideal for country restaurant, super gas station or super market, 2 acres in all. Price is right.

ONAWAY HOTEL $10,975
SALE OR TRADE

Price is low and for the right party this is an exceptional opportunity. 14 rental rooms, three baths, plus five room for living quarters, and store rental, good heating system and roof, new basement. $2000 down or trade on Oakland County property.

BUSINESS FRONTAGE
ORCHARD LAKE

Gracious and spacious 7 room home in good sound condition, ideal for gift shop, and many other businesses, just off Telegraph Rd. 140 ft. frontage, a sound investment.

DORRIS & SON REALTORS
752 W. Huron Phone FE 4-1857

Buy Thru Partridge
List Thru Partridge

Do You Want A
Business of Your Own?

One of Pontiac's most modern & beautiful service stations will soon be for lease. This is a fully established & profitable business. Reas. rent. Long lease. No good will involved. Call FE 2-8181 and ask for Mr. Best.

GARAGE FOR RENT TO MECHANIC with following. Write Pontiac Press Box 71.

DRIVE IN & STORE ON HWY. Buchy Realty, Ortonville.

GOOD LAKE RESTAURANT FOR sale. Selling because of illness. Good opportunity. EM 3-8041.

DAVISBURG, RESTAURANT AND equipment, 2 lots. Only $1,150 down or owner will lease.

J. C. HAYDEN, Realtor
86 E. Walton PE 8-0441
Open Eves. Sun. 10 to 2

1 HAVE A GOING BUSINESS. 2 stores, combination. Would like to trade for 3 bedrm. home on lake or income apartment building. Reason for selling: Other business. EM 3-9107.

Ideal Family Business

Grocery store. Beer & wine take out. Located in lake district. $72,000 grossed in 1956. Owner retiring. $7,350 including stock and you are in your own business.

HURON
7766 M59 at Pontiac Lake Rd.
VALLEY REALTY
OR 3-6681 or MU 4-5505

"LET'S TALK BUSINESS"

Airport

Near Bay City. Includes airplane, 3 large buildings, new heating plant, two 2,800 ft. runways, and $15,000 worth of Christmas trees ready for cutting in 1958.

Gun Shop

and large home. Established 12 yrs. Excellent equipment and good gross. Shown by appointment.

MICHIGAN BUSINESS
SALES CORPORATION
JOHN A. LANDMESSER BROKER
1573 S. TELEGRAPH RD.
PE 4-1562
PARK AT OUR FRONT DOOR

MOTEL—CABINS
RESTAURANT—
GARAGE

16 Motel units, 4 Cabins. The restaurant and garage are leased. Near Pontiac. A money maker. Investigate. Shown by appointment. Clark Real Estate, 1362 W. Huron, PE 4-6492 or PE 4-4813. Open Sundays.

Partridge

IS THE "BIRD" TO SEE

STRAIT LIQUOR BAR

Busy straight liquor bar on main street in growing town in the fishing center of the North. No food or dancing. Excellent gross. Tile brick building with 5 room modern owner's apt. included. An outstanding value at only $45,000 on terms. The only year 'round "C" bar in town. See it and you'll want it!!!

A $12,000 NET

This small grill with seating for just 45 has constantly netted the owner $12,000 per yr. In 1956 owner netted over $12,500. Reasonable rent. Living quarters. Excellent equipment. Only $10,000 on easy terms. Have your money back in less than a year. See this today and bring your deposit!

WARD E. PARTRIDGE
REALTOR FE 4-3581
REAL ESTATE & BUSINESSES
THRUOUT MICH.
1050 W. HURON ST.
OPEN EVES. TIL 9

SMALL 1 BEDROOM HOME WITH lake privileges. Washer, dryer, refrig. & range—$5,000 cash or terms arranged. FE 4-6600.

STANDARD
OIL CO.

Is now accepting lease applications for new service stations located at Second and Joslyn and M59 and Forrest. Excellent opportunity for qualified applicants. Low investment required and free training. Call today. FE 4-1584 after 7 p.m. Royal Oak, LI 7-3248.

Too Good to Miss

One of Pontiac's busiest restaurants offered for immediate sale. Located on N. Saginaw St. — showing excellent net returns with short hours. All equipment in "Like new" condition — just newly decorated. Sudden illness forces sale. Reasonable price and terms. May consider land contract or equity in family home as down payment. Call for details.

Bateman
Kampsen
REALTORS FE 4-0528
1377 S. Telegraph Eves. & Sun.

Business Opportunities 51

LEASE: 2 - STALL SUPER service station. Low inventory, good location. Call FE 2-8173.

BUY, TO SELL, REALTOR PARTRIDGE IS THE "BIRD" TO SEE.

THIRTY LOTS ON CHANNEL IN Lake Orion. Wonderful spot for motel or boat rental. MY 2-0940.

Buy Thru Partridge
List Thru Partridge

WOMAN, 34, WOULD LIKE ACTIVE partnership in small gift shop, ladies specialty shop, sportswear, etc. Good character, business background, pleasing personality. $2,000 to invest. If you are willing to teach business & have small shop showing profit write Pontiac Press Box 84, giving particulars.

SERVICE STATION

Sinclair Refining Co. now accepting dealer applications for new two bay station ready to open at Ellis. Lk. Rd. & Plumstead. Good opportunity to get in business for yourself. Exc. location, reasonable rent. Call FE 4-1511 for appointment. After 6 p.m. — FE 4-8203.

Sale Land Contracts 52

20% DISCOUNT

$5,741.85 land contract on 3 bedroom home near Lake Orion.

$5,771, contract on 3 bedroom home near Union Lake Village. F. C. WOOD CO. OR 3-1235.

TO SETTLE ESTATE

$14,200 contract, on 3 homes at Sylvan Lake, your cost $10,800. Box 110 Pontiac Press.

INVEST

Several good land contracts for sale. Prompt, courteous service. Ask for Mr. Hayden at FE 8-0441 or evenings, FE 5-5852.

J. C. HAYDEN, Realtor
86 E. Walton PE 8-0441

Money to Loan 53

(State Licenced Lenders)

LOANS $25 TO $500
BAXTER & LIVINGSTONE
64 W. Lawrence St. FE 4-1538

TEAGUE FINANCE CO.
202 N. MAIN
ROCHESTER, MICH.
LOANS $25 TO $500
AUTOS
LIVESTOCK
HOUSEHOLD GOODS
Ph. Rochester OL 6-0711. OL 1-9791

LOANS

$25 TO $500 $25 TO $500
COMMUNITY LOAN CO.
30 E. LAWRENCE FE 8-0421
FRIENDLY SERVICE
WHEN YOU NEED
$25 to $500

You can get it quickly on your signature, car or furniture. No endorsers. Payments to suit your budget. We will be glad to help you with your money problems.

STATE
FINANCE CO.
702 Pontiac State Bank Bldg.
FE 4-1574

Buckner Customers
Are
Happy Folks

Buckner's Employes serve with a smile in the most friendly manner. It is easy to deal at Buckner's where courtesy and kindness are shown to everyone and borrowing is a pleasure. Provide for your immediate and future happiness by arranging for a cash credit account with the company where you are welcomed and your patronage is appreciated. Loans to $500. Up to 24 months to repay.

BUCKNER
FINANCE CO.
2ND FLOOR NATIONAL BLDG.
PONTIAC
4512 DIXIE HIGHWAY
DRAYTON PLAINS
230 BARNSTON, WALLED LAKE
45463 VAN DYKE, UTICA

LOANS $25 TO $500
BENEFICIAL
FINANCE CO.
(Provident Loan)
7 W. Lawrence St. FE 2-8249

GET CASH QUICKLY
Up to $500

1950 to 1956 cars. Bring your title. Most deals closed in 30 minutes. Loans also made on furniture, signatures and other securities.

Oakland
Loan Company
202 PONTIAC STATE BANK BLDG.
FE 2-9206

Quick Cash
$25 TO $500

On your own signature, auto, or other security. Up to 24 months to repay. Our service is quick, friendly and helpful. Phone FE 5-8121 or visit us at our office.

HOME & AUTO
LOAN CO.
7 N. Perry St. (Corner Pike)

Loans $25 to $500
on signature only
HOUSEHOLD
FINANCE CORP.
OF PONTIAC
24½ S. Saginaw St. FE 4-0535

Mortgage Loans 54

LOANS—$600 to $1,500

1. For any purpose on homes, modern or not, in Oakland County
2. For home additions or improvements.
3. To rough - in or enclose house partly constructed.
4. To build a garage or on a garage home.
5. On second mortgages.

Apply 209 National Building
Pontiac or Phone FE 2-3729

MORTGAGE LOANS
FHA—GI—BANK
Construction Money
R. J. Dettling Co. WO 1-6096

Swaps 55

6 RM. HOUSE & SMALL 3 RM. garage house for Suburban home or small acreage or late model international truck. FE 8-2387.

6 MOS. FEMALE DACHSHUND for sale or trade. Best offer takes. OR 3-8314 or FE 2-5585.

—8—

Small down payment, 3 miles north of Pontiac. Or will swap for small home, housetrailer, land contracts. Or what?

JIM WRIGHT
REALTOR
245 Oakland FE 5-9441
Sat., Eves. & Sun., call
MY 2-1864

'46 CHEVY CUSTOM, 3844 CRESTHAVEN.

1956 OLDSMOBILE 88, GOOD RUNNING condition, for pickup of equal value, or sell for cash. 4650 Dixie Highway.

'57 CHEV. BEL AIR, 2 DR. POWERGLIDE. Will trade for one ton stake truck. OR 3-7810.

100 FT FRONTAGE ON OPDYKE with grocery & S.D.M. license, tanks in for station living quarters above, will trade for home or small farm. 521 Opdyke.

$1,550 EQUITY IN 7 RM. HOUSE. Needs foundation. Will trade for car, TV, equip. or swap for what have you. Balance $1,950. PE 8-0496.

DAVID BRADLEY GARDEN tractor & cultivator. Sell or trade for good boat & trailer. Call after 3. FE 5-8505.

Swaps 55

$4,300 EQUITY IN INCOME PROPERTY for small house. Prefer suburban. FE 8-7388.

FIXTURES STOCKS, & S.D.M. LIcense, will accept equity in home or late model car. FE 4-0013.

FOR SALE OR TRADE, 10 ROOM brick, completely furnished. Auto. gas heat and hot water, $18 wk. income plus 6 room for owner. $3,000 down, $7,300 full price. FE 5-1273 after 4:30 p.m.

1 HAVE A GOING BUSINESS. 2 stores combination. Would like to trade for 3 bedrm home on lake or income Apartment Building. Reason for selling: Other business. EM 3-9107.

LATE MODEL CAR AND CASH FOR YOUR LAND CONTRACT. (WHERE YOU HAVE SOLD PROPERTY). H. J. VAN WELT, Phone OR 3-1355.

LOT IN ROCHESTER, CITY WATER & sewer, open for offer. Call OL 1-0903.

PLAYER PIANO, UPRIGHT, GOOD boat, electric saw or cash. FE 4-6545.

PROFESSIONAL PAINTING AND decorating in exchange for car. MA 5-7661 or OR 3-9239.

SWAP IN YOUR OLD LAWN mower on a new Eclipse hand, Rotary or reel type power mower.
Lawn mowers sharpened.
Complete line of Scotts seeds and fertilizers, we rent seeders and lawn rollers, sanding machines and polishers.

BARNES HARDWARE
742 W. Huron St. Easy Park

SELL OR TRADE, 1½ ACRES FOR housetrailer. FE 5-3970.

SWAP, BUY, OR SELL — CALL Swap Service OR 3-8561

SELL OR TRADE, '52 FORD tractor with equip. Top shape. FE 2-5549.

TRAILER WITH HIGH SIDES, 5X8, big hitch, good tires, $60 or swap for metal boat. FE 4-6545.

TRAILER WITH HIGH SIDES, 5X8 body, big hitch, good tires, $60 or swap for metal boat, FE 4-6545.

WANT AUTOMOBILE FOR ALL or part down payment of $1,000 on home of your choice. Clark Real Estate, FE 4-6492 or PE 4-4813. Ask for Mr. Clark.

WTD.: 16 TO 18-FT. INBOARD speed boat. Cash or trade electric player baby grand piano and or '53 Nash and cash. FE 4-2159, if no answer OR 3-8863.

WILL TAKE GOOD '48 TO '50 Chev. on '53 Merc. Balance $550. MYrtle 2-6186, 10 'til 2.

WILL TRADE $4,500 EQUITY IN 3 bedroom bungalow, situated on 5 lots, located east of Pontiac near Auburn and Crooks road for smaller home that need not be modern.

R. D. RILEY, Broker
509 Elizabeth Lake Ave. FE 4-1157

For Sale Clothing 56

GIRL SCOUT UNIFORM, SIZE 14. SELL OR SWAP FOR SIZE 10 UNIFORM. FE 5-5519 AFTER 6 P.M.

GIRL'S WHITE COMMUNION dress & veil, size 7, $10 complete. EM 3-3281.

MAN'S SUITS SIZE 37-38. REAsonable. FE 5-5395.

MEN'S CLOTHING, PRACTICALLY new, suit size 40. Women's clothing, size 8 to 12. EM 3-3623.

MUSKRAT FUR COAT, FULL length. Size 16, $35. FE 4-1163.

NEW SUMMER CLOTHES, SIZE 18½, navy blue & white checked pure wool, coat. Exhaust window fan, new. FE 4-6781.

NILE GREEN FORMAL, SIZE 9, never been worn. $15. EM 3-8824 after 6.

Scrap & Iron 56A

A-1 PRICES FOR SCRAP CARS and iron. FE 8-8797—FE 4-6572.

Sale Household Goods 57

1 CALL TO SWAP SERVICE WILL get you a like on whatever you want. OR 3-8561.

1956 30" GAS RANGE, USED 6 months, like new. FE 8-0932.

4 BURNER APT. SIZE ELECTRIC stove. FE 4-0961.

2 PC. LIVING ROOM SUITE. Extra chair & table. Good cond. Reas. FE 7-9534.

2 WOOL RUGS, PADS, 9X12, 10X11, four throws. One rust, 9x9, two throws. Wrought iron gossip bench. Blond table. Exc. cond. LI 4-2083.

12" TV CONSOLE, 10" TABLE model, 21" console. Reasonable. FE 4-9423.

30 IN. TAPPAN GAS RANGE, 2 yrs old. Automatic oven. Perfect cond. $120. FE 5-4706 after 6 p.m.

36 IN BOTTLED GAS STOVE. $25. ABC auto. washer $65. Electric dryer $55. OR 3-9444.

30" GAS BEAUTY RANGE, AUTOtimer & grill. FE 5-5029 after 4.

7 PIECE BLOND BEDROOM suite. FE 4-3661.

7 PC. LIVING ROOM SUITE. Brand new, davenport & chair, 2 modern step tables, matching coffee table, 2 decorator lamps. All for $99. Pay only $2 weekly. Pearson's Furniture, 42 Orchard Lake Ave.

9 x 12 RUGS, WOOL FACE, $16.95. Reversible, $16.50. Imported, $34.95. Axminster, $49.88. Rug pads, $3.95. Pearson's Furniture, 42 Orchard Lake Ave.

9 PC. MAHOGANY DINING ROOM suite, oval table, $350. Buried mahogany drum table, glass top, $35, 2 mahogany end tables, Winman make, $40 each. Chippendale desk, $20; chest of drawers, $10. All in good cond. Refurnishing. MI 6-8639.

9x12 GREY CARPET WITH PAD. Leaf pattern, $60; Kenmore agitator washing machine, $25; New Home treadle sewing machine, $10.; Dinnerware, service for 6, Magnolia pattern, $25. FE 5-4475.

9x12 Felt Base Rugs $3.95
12x12 LINOLEUM, $6.39
BONNY MAID VINYL TILE, 8c
4½ Ft. Wall Tile 25c
RUBBER BASE PAINT, G. $3.75
GUAR. HOUSE PAINT, G. $1.95
Syers, 141. W. Huron. FE 4-3064.

11X15 ALL WOOL TWIST CARpeting. Reasonable. OR 3-6321.

16" RCA USED CONSOLE TV. $49.95. TV antenna kit, $9.95.

WALTON TV
Walton, Cor. Joslyn FE 2-2257

9 CU. FT. UPRIGHT DEEP freeze. Take over payments. OR 3-8246.

ANTIQUE ORGAN, PLAYER PIano and bench, Rattan davenport. Admiral 17" console TV, hand lawn mower & cedar fence post. FE 5-3458.

ABOUT ANYTHING YOU WANT FOR THE HOME CAN BE FOUND AT L&S SALES

A little out of the way, but a lot less to pay. Space heaters, all sizes. Gas and electric refrigerators, ranges and water heaters. Bathroom fixtures, beds, chests, dressers, vanities and springs and mattresses. Living room suites, occasional chairs, tables, lamps, TV sets, radios, rugs, dining room suites. Dinette sets and many other misc. items NEW & USED. Visit our trade dept. for real bargains.
USE OUR LAY-AWAY PLAN OR EASY TERMS
UP TO 24 MONTHS TO PAY
We buy, sell or trade. Come out and look around. 2 acres of free parking.
PHONE FE 5-9241
OPEN MON., SAT. 9 TO 6
FRIDAY 9 TO 9
4 miles E. of Pontiac or 1 mile E. of Auburn Heights on Auburn Rd., M59

ALL LIKE NEW

21" Motorola mahogany table model, 1 year warranty on picture tube.
21" Spartan, mahogany consolette, 7 months warranty on picture tube.
27" Admiral blond consolette, 1 yr. warranty on picture tube. Best buys for cash, new & used TV, 7 Appliance, A&H Sales, MA 5-3361, Clarkston.

AUTOMATIC CROSLEY REFRIGerator, 11 cubic ft. deluxe and Crosley electric range. Repossessed. Balance $3 per week. Easy spin dry washer. Late model $65. Guaranteed. Schick's. MY 3-7711.

ANTIQUES

Marble top table, pr. couches, set cane seated chairs, collection of bells, gay-ninety fan, large stock misc. Wholesale to dealers. 170 Alice Ave. FE 2-8370.

AUTOMATIC WASHER
NATIONALLY ADVERTISED
Only $149.95 Complete
L. A. WAGNER CO.
Phone FE 5-9221

AUTOMATIC WASHERS, REBUILT $49.50 and up. Wringer washers, $9.95 and up. Refrigerators, $69.95 and up. Guaranteed.
ROY'S REPLACEMENT PARTS
99 Oakland Ave. FE 2-4021

MODEST MAIDENS By Jay Alan

"But it can't possibly be my phone ringing. I have a silent number!"

Sale Household Goods 57

AUTOMATIC DISHWASHER, $65; refrigerator, $45; 17" TV, $35; studio, never used, $55. FE 5-2766.

BALDWIN ACROSONIC SPINET piano, mahogany finish, excellent condition. EM 3-4029 after 6 p.m.

BATHINETTE, STROLLER, HIGH chair, youth chair, car seat, playpen. Very reasonable. EM 3-8133.

BEDRM., DINING AND MISC. furniture. Kelvinator refrigerator, electric stove. 4359 S. Lapeer Rd. Metamora.

BENDIX WASHER, 15 YRS OLD. In working order. Suitable for cottage. MI 4-1396.

BLONDE COFFEE TABLE WITH MATCHING STEP END TABLES FE 4-3970.

BLOND BEDROOM BRAND NEW. Double dresser, large mirror, bookcase bed and chest, all for $99.50. Pay only $2 weekly. 20 other sets at equal savings. Pearson's Furniture, 42 Orchard Lake Ave.

BOTTLED GAS USERS ATTENTION — spring special for new customers—pay only for gas and tubing. Call OR 3-2491 or MA 6-2415. Northwest Propane, 32455 Northwestern Highway, Farmington.

BROADLOOM RUGS AND PADS. Deep red, 10'6"x12', $40. 7'6"x9', $25. 2 throw rugs, 44 Liberty.

BUNK BEDS, SPRINGS & MATTresses. Brand new, $39.95 & up. Selection of wrought iron, maple and blond. Pearson's Furniture, 42 Orchard Lake Ave.

CASH FOR SMALL RADIOS. Working or not. FE 5-8755.

CHILD'S 5-YR. BED, $15; TABLE highchair, both exc. cond. Man's new suit, size 36. PE 4-0022.

CHOICE ANTIQUE FURNITURE. Priv. home. EM 3-3514.

COMB. RADIO & PHONO. REEL power mower. FE 4-9370.

COMBINATION 17" TV, RADIO & Phono 3 speed. Also washer. FE 8-3788.

CONSOLE TV, 17"; TABLE MODEL TV 17". Reasonable. FE 2-0662.

CRIB, YOUTH BED, & CHIFFEROBE, matching set. FE 4-5838.

DISTINCTIVE MONOGRAMING
Midtown Shop 101½ N. Saginaw

DINING ROOM SET, BEDROOM set, TV & table. Living room set, lawn mower, 1 floor lamp. OR 3-6740.

DAVENPORT & CHAIR, ALSO maple dinette set. MI 4-1735 after 5:30.

DINING ROOM SET, 8 PCS. BAKER, Mahogany. Cost $1,600; sell for $500. No dealers. Call MI 4-0246.

ELECTRIC STOVE, 5 YRS. OLD. $100. EM 3-3368.

FACTORY REBUILT, VACUUM cleaners, all makes, 1 year guarantee. $16.95 up. Thyle Electric, 502 N. Johnson, FE 4-5169.

FREEZER 11½ CU. FT. WESTinghouse mobile 4an, cherry drop leg table maple dining table & chair, $20. Miter saw, rollaway bed Lawson love seat, skates. OR 3-5255 7421 N. Shaker.

FREEZER UPRIGHT, ONE OF America's best makes. Freezer and food guaranteed for 5 years. $399.95 value, $279.00. Slightly scratched in transit. Michigan Fluorescent, 393 Orchard Lk. Ave.

FOR SALE 2 LARGE OVERSTUFfed living room chairs & mahogany, spinet desk all in good condition. MI 6-6680.

FOAM RUBBER SOFA, TABLES, Lamps Corner shelf, Rattan sofa, Chairs, Radio Hi-Fi, Record cabinet, Norge refrigerator. MI 6-3914

FRIGIDAIRE, AUTO WASHER. Good working cond. Only $59.95. Milks, MI 6-1300.

GAS STOVE, GOOD COND. $30. FE 3-7496.

GE DELUXE COMBINATION REfrigerator-freezer, cost $550, for $150. GE Stratoliner electric double oven range, cost $450 for $125. GE electric dryer, cost $249 for $100. Owner transferred, must sell by May 10th. MI 4-1206.

GE 17 IN. TABLE MODEL TV. Perfect cond. Peer's. EM 3-4114.

GE AUTO. DISHWASHER, NEW. Mobile. Retail $239.95. Sacrifice $175 cash. Wagon Wheels, 27 S. Broadway, Lake Orion.

GENERAL ELEC. RANGE, ONLY 37" wide. A late type burner. A buy at $59.95. Milk's, MI 6-1300.

HOTPOINT AUTOMATIC ELECtric range. Excellent condition. EM 3-4481.

HIGHCHAIR, $15; EASY SPIN dryer washer, $30. FE 4-0829.

IRONRITE $49.95
Automatic washer $49.95
Electric range $29.95
Coldspot refrigerator $59.95
Crump Electric, Inc.
3465 Auburn Rd. PE 4-3577

KEEP EARS HEALTHY AND clean with "Eargene". Midtown Shop. 101½ N. Saginaw.

KELVINATOR FREEZER, 18 CU. ft. MA 5-7681.

LARGE SIZE WIZARD ELECTRIC range, new hand lawn mower, new screen door, shot gun, 20 gauge pump. PE 3-4417, 335 W. Huron.

LIKE NEW, 2 PIECE OLIVE green sectional, $125. 2 brown and gold swivel chairs, $25 each. MA 4-2607.

LARGE REFRIG. GOOD COND. $20. 203 Orchard Lk. Ave.

LIVING ROOM SOFAS, MODERN, beautiful, slightly soiled. Buy a new unit for the price of a used unit. Michigan Fluorescent, Furniture annex 397 Orchard Lake Ave.

LIVING ROOM FURNITURE. French sofa, traditional. Good cond. 4 overstuffed chairs. Gold, Brown & tan stripe. Flowered pattern. Off white with flower pattern. Walnut coffee & end tables. MAyfair 6-3734.

MAPLE TRUNDLE BEDS WITH large chest included. Mattresses, springs and spreads, $45. OR 3-4118.

MAY BARGAINS
Electric range $10
Gas range $15
Washer $10
Vanity ..... $ 7
Chrome breakfast set $12
Dresser base ..... $ 5
Kitchen cabinet $15
New gas water heater $49
WE BUY, SELL AND EXCHANGE EVERYTHING FOR THE HOME.
OAKLAND FURNITURE
104 S. Saginaw FE 2-8523

MOTOROLA COMB. RADIO AND 3 speed record changer, Mahogany console. Only $49.95. Milk's, MI 6-1300.

NEW 9X12 BROWN NYLON RUG & rubber tread pad, $50. New 33x80 gray folding door, $7. FE 5-2407.

NECCHI LIKE NEW WITH ZIGzag attachments. Payments of $7.60 mo. Call FE 8-1564. Coronet.

Sale Household Goods 57

NEW WILLET TRANSITIONAL solid cherry coffee table & lamp table. Good buy. FE 2-6508.

NEW H.P. REFRIG 15 PER CENT off. Used Tvs $19.95 up. RCA color TV, $300 Sweet's Radio & Appliance, 422 W. Huron. FE 4-1133.

NORGE DRYER, BRAND NEW. OR 3-2741.

OBLONG MAPLE DINING TABLE and 4 chairs. Good cond. FE 2-3037.

R.C.A. 21" TV, BLOND CONSOLE. FE 8-8784.

REBUILT WASHING MACHINES. All makes. Guaranteed. Thyle Electric. 502 N Johnson. FE 4-5169.

REFRIGERATOR, 1 MONTH OLD, $100 cash. Inquire Sylvan Lake Laundry, no phone calls.

REFRIGERATOR, $29.50. GAS stove, $15 up. Electric stoves, $34.50 up. Dining set — $19.50, davenport & chair, $19.50. Furnitur & Appliances, all kinds, Pearson's Furniture, 4 Orchard Lake Ave.

RCA 12½" TELEVISION. MAHOGany console. Only $29.95. Milk's MI 6-1300.

SEWING MACHINES NEW & used, very reasonable. We service & rebuild all makes. Free home estimates OR 3-0702. Kirt's

SMALL DINING RM. SET, $40. Also misc. items. MA 6-6946.

STOVES BOUGHT, SOLD, EXchanged. Turner's, 602 M5, Clemens. FE 2-0601.

SINGER CONSOLE. LIKE NEW. Round bobbin. Fine condition. Make payments of $7.60 a month. FE 8-1564, Cornet.

TAPPAN GAS STOVE, ALSO KENmore dryer. FE 5-6066.

TOASTMASTER, 50 - GAL. ELECtric water heater completely installed $159.95. R. B Munro Electric Co., 1060 W. Huron.

TRADE-IN DEPT.

Guar. electric washer $29.95
2-pc. living room suite $29.95
Occasional chairs ..... $ 6.95
3-pc. living room suite $19.95
6-pc. dining room suite $49.95
Table-top gas range $39.95
Metal clothes tree ..... $ 4.95
$25 value vanity bench ..... $ 3.95
WYMAN'S
18 W. Pike St. FE 4-1122

TRADE ELECTRIC RANGES FOR gas ranges. R. B. Munro, 1060 W. Huron.

TWIN HOLLYWOOD BEDS. COMplete, $50 pair. Twin spreads, $7.50 pair. MI 6-9257.

USED FRIGIDAIRE REFRIG. IN good cond. 71 Hamilton St. FE 3-3874.

USED RECONDITIONED

Tappan Phil gas range $69.50
Frigidaire refrig $89.50
Coldspot refrig $49.50
Norge refrig $49.50
Frig. auto washer $89.00
Maytag, auto $88.00
Speed Queen washer $49.50
ALL USED MERCHANDISE GUARANTEED.
CLAYTON'S
FURNITURE & APPLIANCES
KEEGO HARBOR FE 5-9474

USED GAS RANGE, $19.95 AND up. R. B. Munro Electric Co., 1060 W. Huron.

USED FURNITURE FOR SALE, 535 N. Saginaw. FE 2-7403.

USED TRADE-IN DEPT.

Dresser $14.95
Lounge chair $14.95
5-pc. breakfast set $29.95
Davenport & chair $34.50
6-pc. dining rm set $49.50
Droplea. table mahogany $59.50
Electric dryer $69.95
Refrigerator $79.50
MANY OTHER ITEMS CONVENIENT TERMS
THOMAS ECONOMY
FURNITURE CO.
361 S. Saginaw St.
Pontiac, Michigan

USED ELECTRIC SINGER SEWing machine. $22.50. Call Allen's, FE 2-0143.

USED WRINGER TYPE WASHer, good condition. MY 2-1263.

WASHING MACHINE, GOOD CONdition. FE 2-3153.

WASHING MACHINES, CONVENtional with automatic pump, $129.50 value, $89.95. Michigan Fluorescent, 393 Orchard Lk. Ave.

WAYNE GABERT'S
Floor Sample Sale

Up to 40 per cent off on gas and electric ranges, washers, dryers, refrigerators etc. Up to 2 years to pay.
121 N Saginaw FE 5-6189

WHITNEY BABY CARRIAGE, gray, good cond. 111½ Augusta.

WINTER PIANO, 3 YRS. OLD. MY 2-3701

For Sale Miscellaneous 60

1½ HP GARDEN TRACTOR with cultivator and cycle bar. MY 3-2798.

2-WHEEL TRAILER, $35. PHONE FE 3-7686.

2 WHEEL TRAILER, 4 X 8 BOX with rack, light & license, 15" tires, $75. OR 3-5041, call before 3:30.

2 WHEEL TRAILER, NEVER used, can carry boat. Come see 95 S. Roseiawn. FE 2-5464.

5 ROOM COLEMAN OIL FLOOR furnace, $45. NORGE 70,000 BTU oil furnace with blower & controls, $65. STEWARD WARNER automatic wall furnace, $75. LUXAIR 106,000 BTU HI BOY, $265. NORGE 80,000 BTU horizontal furnace for under house or on ceiling in store, shop, etc., with all new duct work & registers installed ONLY $500. Oil heaters, $15 & up. 220 gal. oil tanks, $15. & up. Also many other bargains in new oil

For Sale Houses 43

SEE THIS ATTRACTIVE HOME
Overlooking beautiful lake. Good beach. Carpeting. Fireplace and many extras.
EM 3-4164 & EM 3-2411 after 6.
OAKLAND COUNTY REALTY
2610 UNION LAKE RD.

FOR SALE BY OWNER
Apt. house—large living room, 2 bedrooms, tiled kitchen & bath, glassed in front porch & back porch, wall to wall carpet & inlaid lin. $25 week.
Upper—living room, 2 bedrooms, kitchen & bath—inlaid lin. Rent $17 week. Asphalt tile in com. basement, 2 rooms & bath, new furnace & large fruit room. $15.00 week. Landscaped yard, 2 car garage. 397 S. Paddock, call FE 4-8300 anytime

NOTHING DOWN
Will build 2 or 3 bedrm. starter home with basement on your lot. Rough wiring included. Will build on my lot for small down payment. Don McDonald. OR 3-5837.

$300 DOWN
3 bedrm. starter home. Basement, well & septic. Lake priv. on Cass Lake.
JIM WRIGHT
REALTOR
345 Oakland FE 5-9441

5 ROOM HOUSE ON 150 FT. OF commercial frontage on Cooley Lk. Rd., 5 acres of producing pear orchards available. Owner. EM 3-4698.

2 BEDRM. RANCH. ATTACHED Garage. Newly decorated inside & out. Lake Priv. $1,600 dn. Call EM 3-0571.

SECLUDED
10 room bi-level. Green lake front 1 mile from Waterford. Radiant heat, 2½ baths, rubber tile floors, boat house, 7½ acres, extra apartment over 3-car garage. $45,000 with $10,000 down.

ATTRACTIVE
2 bedroom home, excellent neighborhood, 1½ car garage, lake privileges. $15,000.

NEW
Split level 3 bedroom, large living room plus ideal family room off kitchen, no waste space, lake privileges on Sylvan. See this under construction on Garland. Priced right.

INDIAN MINDED
We have a selection of several homes in Indian Village sub. If you desire to locate in this desirable area call us today.

HOME MART
REALTY
1062 W. Huron FE 5-9407

WILL SELL $3700 EQUITY IN income home, $11,500 balance. 214 S. Marshall FE 2-8273 after 5:30.

2 BEDROOM HOME AND FULL basement 2 lots fenced in, 2 blocks north of Drayton Plains Bank. Call OR 3-8153 after 4:30 p.m.

PLEASANT HOME ON HURON River. 2½ lots, 5 rm., full bath, glassed-in porch. Full basement. 1 blk. from super market & grade school. Parochial school available. 8 miles to Lincoln plant. EM 3-3685, 4590 Broadway, Commerce.

—5—
RENT BEATERS
Your choice at $500 down. Some with immediate possession. They're all bargains, so see today and don't delay.
JIM WRIGHT
REALTOR
345 Oakland FE 5-9441

G.I.'S
NORTH END
3 bedroom, 2 story brick with attractive living room, full dining el, modern kitchen, dry basement. This is a sharp, clean home. 2-car garage. Back yard fenced. $700 down to GI's, including costs.

RANCH STYLE
Only 3 years old. Large living room, kitchen with eating space, 2 nice bedrooms, plastic tile bath. Lot 100 x 510. $8,400, with $200 down, plus mortgage costs will move you in.
RAY O'NEIL, Realtor
262 S. Telegraph Rd. Open 9-9
FE 3-7103 or FE 4-6995

—A—
FOR BETTER BUYS

$550 Down
2 bedroom modern on ¾ acre, off Sashabaw road. Aluminum screens, lawn in Quick possession.

N. Telegraph Income
Owner must sell. Priced at $8,950 with $950 down. Now renting for $180 monthly. This is hot.

Arnold Real Estate
210 S. Telegraph Rd.
FE 5-0676 FE 5-5783

Specials !!!
Located on Airport road. 4 large rooms and bath. Hardwood floors, auto. oil furnace, and hot water, aluminum storms and screens. Lot 100x200, built in '54. Needs minor interior finishing. Priced at only $6,950 with $650 down.

Located in nice location on South Paddock street. 2 family income. Will take small home in trade or sell with $2,000 down.

Leslie R. Middleton
BROKER FE 5-6003

$300 DOWN
3 bdrm. starter home. Full basement. Large lot. OR 3-7301, EM 3-2868.

FOR SALE. 5 ROOMS WITH bath and garage. Beautiful landscaped flower garden and fruit trees. Lot 120' x 135'. Cash or terms. 2955 Harrison Ave. South off Auburn between John R and Dequindre. Phone OL 1-0568.

MODERN 3 BEDROOM BRICK veneer home, gas furnace, fireplace, 2 extra lots, 105 ft. frontage on Lake Orion main street, zoned residential or commercial, by owner, MY 3-4051.

Newingham
Two-Bedroom Frame
in good condition on large 100x150 ft. lot. Off Crooks road. Can be bought for low down payment. Priced at $10,500. The rooms in this house are all large.

Two-Bedroom Home
with den, fireplace in living room, all modern conveniences plus one bedroom rental off Auburn Road. Both for $12,800. Low down payment.

H. C. NEWINGHAM
REAL ESTATE
Corner Auburn & Crooks Rd.
FE 5-3002

$950 DOWN
Will give immediate possession on this like new 2 bedroom bungalow with oak floors and plastered walls. Situated on a 50x200 ft. lot and having lake privileges on Oakland Lake.

PUTNAM STREET
Income home situated on a corner lot with a 2 car garage, having 5 rooms down stairs for the owner with 3 rooms and bath up rented for $80 per month and a finished basement that could be rented out. Gas heat, oak floors and plastered walls throughout. Can be handled with $2,600 down.

R. D. RILEY, Broker
509 Elizabeth Lake Ave. FE 4-1157

For Sale Houses 43

CLARKSTON, 6 RMS, OIL HEAT, garage, garden, $80. Call MI 4-2323, B'ham, after 4 p.m.

$850 DOWN
Lovely new 2 bedroom home. To see these is to like them. Lots of closet space, full bath, picture window in large living room, located on Cadillac, Brooklyn and Colgate Streets. Only $65 per month.

$1,000 DOWN
Lovely 3 bedrms, plastered walls, oak floors, tile bath, nice kitchen, full basement with furnace, large lot with garden. Only $65 per month.

$1,500 DOWN
Beautiful 2 bedroom, large living room, family sized dining room, lots of closet space, oak floors, tile bath, full basement, new Delco oil furnace, water heater, lovely yard, garden space, 1 car garage, aluminum siding with stone front. Immediate possession. $65 per month.

FOR COLORED
$1,000 down. 4 bedrooms near downtown, very good condition, full bath, basement, furnace, immediate possession, $7,500 full price. $70 per month.

JIM WILLIAMS
REAL ESTATE & INSURANCE
1218 Baldwin Ave. FE 4-0547

KENT
Established in 1916

OPEN
SUNDAY 2-5
FOR SALE OR TRADE — Our brand new 72-ft. brick ranch home. This fine property has every feature needed for gracious living. 27-ft. living room with beautiful fireplace, 3 large bedrooms, ceramic tile 2-bath arrangement, 8 closets, large kitchen, 24 ft. of cabinets, a full basement, with fireplace. A large 2-car brick garage. Lots more! See it Sunday at 2470 West Walton near Silver Lake road.

LAKE FRONT — Attractive bungalow. 2 nice bedrooms, tile bath, pleasant living room, modern kitchen with tile features, oak floors, full basement has shower, laundry trays & oil furnace. Royal Oak windows, storms and screens. Dock included. This is a real buy at $8,850.

RANCH TYPE HOME — Lake privileges. 5 room & bath, large living room, modern kitchen, plastered walls, oak floors, full basement, large recreation. Tiled floor & painted walls, cement drive, walks and patio. Flowers, shrubs & trees. Don't miss seeing this home before you buy. Only $15,500—$3,000 down.

INDIAN VILLAGE — Luxurious brick home in the very best of condition, inside & out. 5 room & ceramic tiled bath, 20-ft. living room with fireplace & cove ceiling. Full dining room, beautiful kitchen with many features. Full basement, gas heat, large floored attic. Paved drive Garage, shrubs & shade trees.

ONE ACRE — Well located on pavement, north west of Pontiac. Fine level piece of garden soil. You will be pleased with the attractive 5 & bath bungalow. Comfortable 20-ft. living room, modern kitchen, 2 bedrooms. Sunroom, oil heat, garage. Variety of bearing fruit trees. Full price $7,850—$1,600 down.

FLOYD KENT, Realtor
2200 Dixie Hwy. at Telegraph
FE 2-0123 — Open 9 to 9
AMPLE CUSTOMER PARKING

OPEN
Sunday 2 to 5
LAKE FRONT
Beautiful brick to belt 3 bedroom home. All exceptionally large rooms, fully carpeted. 1½ baths, 3-car garage. Lovely beach, ideal for children. Outdoor patio and barbecue grill. Full price $22,500. Cash to mortgage. Take Elizabeth Lake Rd. to Cooley Lake Rd. Turn left 2 blocks to 4725 Motorway.

A. JOHNSON, Realtor
1704 S. Telegraph Rd.
FE 4-2533

A CUTE ONE BEDROOM with room for second. In good location. Lot 75x150. Furnished with privileges on Brendel Lake. $6,700 with $1,200 dwn. EM 3-4236.

FIVE ROOM RANCH 26x32. Lovely stone fireplace, almost completed, lot 75x150. $9,500 with $2,000 down. EM 3-4197.

WHITE LAKE TOWNSHIP. 1618 sq. ft. of living space, 3 bedrooms, full basement, large floored attic, oil perimeter heat, 1½ baths, 1½ car garage, ledge-rock fireplace with glass doors, carpet and drapes in living room, electric stove and Thermopane windows. Corner lot fenced and beautifully landscaped. Refined atmosphere. 20 minutes from Pontiac. $16,000—terms. EM 3-4198.

C. Schuett
REALTOR
7404 E. Highland Rd. (M59)
AT WHITE LAKE TWP.

$750 DOWN
See this two bedroom remodeled bungalow, Kennett Gardens off Baldwin, basement, new oil furnace, newly decorated, immediate possession.

Huron Gardens near Tel-Huron, newly painted, 2 bedrooms, oil furnace, nice lot, $1,000 down.

PONTIAC REALTY
737 Baldwin FE 5-8275

LOW DOWN PAYMENT
5 bedrm. 2 baths. Older home across from Christian Hills. Walking distance to new elementary school. 1 6-10 acres, nice trees, 31' living rm., beautiful fireplace. Large, heated, glassed sunroom. Separate dining rm. & library. Steam heat. Gas available.

Johnstone & Johnstone
351 N. Woodward MI 7-0100

NICHOLIE
SEMINOLE HILLS BRICK
3 rm. home in excellent condition with carpeted downstairs. Has large living rm. with fireplace, family dining room, streamlined kitchen, dishwasher, full bamt., recreation room, auto. steam heat, 2 car brick garage, corner lot. Owner has left state. It's priced right. See it now.

WATERFORD SUBURBAN
Nearly new, 7 rm. (3 bedrms.) home. Full bath, bamt Handy to school. Lake privileges. Owner leaving state. Only $12,750 reasonable terms.

MAIN STREET—CLARKSTON
An older home consisting of a 6 rm. apt., 3 extra sleeping rooms & a 2 rm. shoe repair service. Full bamt., oil heat, large lot. Death forces sale. Reasonable with terms.

VACANT—WEST SUBURBAN
Nearly new, 4 rms., bath & utility. Hardwood floors, plastered walls, large lot. School bus. Only $10,000 low down payment.

We buy land contracts.

NICHOLIE & HARGER CO.
33 W. Huron FE 5-8183
Open Evenings

For Sale Houses 43

OPEN
SUNDAY 2 TO 5
1483 BENVENUE
SYLVAN LAKE CITY
New 3 bdrm. brick ranch type. Natural stone fireplace, in 18 ft. living room with huge picture window. 3 spacious bedrms. with double closets, sliding doors. Ceramic tile bath with built in vanity and shower. A 21' dream kitchen with built in oven & elec. range. Full basement with another fireplace in recreation area. 4 ft. overhang around the exterior. Only a minute from beautiful lake priv.
R. D. RILEY, Broker
509 Elizabeth Lake Ave. FE 4-1157

2554 S. Christian Hills Dr.
NEAR ROCHESTER
Newly completed charming tri-level home situated on beautiful wooded lot. 7 very large rooms plus 2½ baths complete with carpeting, drapes and storms, 2 car garage. Owner transferred out of state. Must be seen. By owner. OLive 1-1776.

OPEN
SUNDAY 1 TO 5
Brick veneer 3 bedrooms. Lovely full basement with recreation room. Gas heat. Large landscaped lot. Aluminum storms & screens. Many other attractive features. Ready for immediate occupancy. Turn right off M59 on Crescent Lake Rd., to OPEN sign; turn right to Briggs. Left to 2356.
GEORGE BLAIR
REALTOR
4536 Dixie Hwy. OR 3-1251
DRAYTON PLAINS
Eves. OR 3-1708 or OR 3-3687

ANNETT
OFFERS

Immediate Possession
Good substantial 6 room home on corner lot, has living room, dining room, and kitchen down, 3 bedrooms and bath up. Basement, furnace, new water heater, $5950; $2400 down.

3 Lots—Bloomfield
Attractive 3 bedroom home in excellent condition on nice shady street. Carpeted living room with fireplace, dining room, sun room, modern kitchen with breakfast nook, on first floor, 3 spacious bedrooms and bath up. Full basement with tiled recreation space, lavatory, gas heat. 2 car garage, $16,000; terms.

Pioneer Highlands
Sylvan Lake Privileges
Charming brick ranch, built in 1952. Living room with dining ell, including carpeting and drapes, 3 bedrooms, ceramic tile bath, kitchen with eating space. Basement, oil heat, water softener. Nicely landscaped lawn, garage. Good possession, $19,200; terms.

Seminole Hills
Attractive 6 room brick family home with sun room and screened porch. Modernized kitchen, fireplace, full basement, oil heat. Carpeting and drapes included. 60 foot lot and 2 car garage. $21,900; terms.

Elizabeth Lake Road
Appealing rambling ranch, carpeted living room 16x32, log burning fireplace, dining room, 2 spacious bedrooms, ample closets, sun room with ledge rock fireplace, utility room, gas heat, large kitchen with center island. Garage attached. Also has 3 room modern home. $25,000; terms.

Roy Annett Inc.
REALTORS
26 E. Huron FEderal 8-0466
Open Evenings and Sunday 1 - 4

Hempstead
EAST SIDE
Income from furnished three room apt. makes your payments. Three rooms for owners down, full basement with bath, gas heat, gas water heater, storms and screens, new 2 car garage. Could be used for single family. Only $1,495 down.

WEST SIDE
Eight room house, three room and bath apt. up. Five rooms down, full basement, gas steam heat, gas water heater, 1 car garage, good location off West Huron. Only $9,500. Cash or terms.

3-BEDROOM
How many rooms? Six and sleeping porch, garage & extra lot. Carpeted living room & dining room, three bedrooms, kitchen with new sink, cupboards, tiled walls and full bath. Plastered walls, insulated, full basement, stoker heat. Plenty of shade and garden space. Only $2,068 down and $75 a mo. Located on West Brooklyn.

PRESTON STREET
Quiet residential street—a section of home owners. Good west side location close to St. Benedicts Church. Completely furnished, carpeted living room & dining room, kitchen, two bedrooms & bath. Unfinished attic, drapes, Venetian blinds, washer & dryer, oak floors, alum. siding, alum. storms & screens, full basement, gas heat, gas water heater, water softener, 1 car garage & fenced yard. Close to stores, schools and busline. Only $13,700 with substantial down payment.
K. G. HEMPSTEAD
102 E. Huron Street FE 4-8384
Eve. FE 5-0510—FE 2-3971

CLARK
WOODHULL LAKE FRONT. This 8 room bungalow is furnished and consists of one large 20-foot bedroom upstairs, and one bedroom down, plus living room, separate dining room, modern kitchen, brick fireplace, 3-pc. bath. Screened porch, 2-car garage. There is an excellent beach for swimming, darn good fishing, also two boats. Priced at $9,000 with easy terms.

BUILT IN '52. West Sub. This Home has two nice bedrooms, large living room with dining ell, very modern kitchen, full plastic tiled bath with shower, oak floors, auto. oil furnace, alum. storms and screens. We know you will like it. Priced at $9,950 with $1,950 down.

CITY, NORTH END. $1,500 down. This Of resale home has two nice bedrooms, homey living room, dining room, modern kitchen, select oak floors, plastered walls, full basement, oil heat. Ribbon drive, alum. storms and screens. Landscaped. Payments of $67 per month includes taxes and insurance. You get the Escrow account.

MARKLE STREET. Need three bedrooms? This lovely home has one large bedroom done in knotty pine upstairs, while down there is two very nice bedrooms. Living room that you will enjoy living in, separate dining room, nice kitchen, full tiled bath down with extra 3-pc. bath up. Oak floors, plastered walls, full basement. Gas heat, alum. storms and screens. 6 closets, rear yard is newly fenced. Featuring Perimeter heating and air condition. Water softener included in price of $12,750 with $2,750 down and payments of $80 per month.

OPEN SUNDAY
10:00 to 5:00
We can find the home you are looking for.

CLARK REAL ESTATE
FE 4-0692 or FE 4-6813
Open Evenings & Sundays
Multiple Listing Service.

For Sale Houses 43

OPEN 1 TO 5 SUNDAY. BY owner. Being transferred. Beautiful 1 yr. old home. 3 bedrm. Full basement, 2 car attached garage. Wooded corner lot. Below market at $14,900. Terms. 1453 Woodlow, Pontiac Watkins Estates. OR 3-8482.

SAM WARWICK HAS 3 BEDROOM house for lease in Sylvan Village. $135 month. FE 4-0590. FE 2-2105.

MULTIPLE LISTING SERVICE

O'NEIL
OPEN
SUNDAY 3-6
704 Parkwood
NEW 3 BEDROOM BUNGALOW—Consists of 2 lge. bedrooms, 12 x 17 ft. living room, with picture window. Modern kitchen, utility rm. and bath. Located on nice shady 50-ft. lot, on quiet street. Priced at $7,600 — $950 plus closing costs down —and approximately $54 per month, including taxes and insurance. NORTH PERRY STREET TO PARKWOOD—RIGHT TO PROPERTY.

OPEN
G.I.'s
SUNDAY 2-8
YOU'LL DISCOVER — One of the season's outstanding buys when you inspect these new 3 bedroom face brick ranch homes. Offering all the features for comfortable living, such as full, high dry basement, auto. heat, select oak floors, full tile bath. Sliding birch closet doors. Kitchens have all birch cupboards. Vent fan. Excellent west suburban location a stone's throw to new modern grade and Jr. High Schools. $800 plus mortgage costs to Veterans. M59 OR PONTIAC LAKE RD. TO CASS LAKE RD. WATCH FOR SIGNS.

OPEN
SUNDAY 2-5
NEW 3 BEDROOM brick ranch home with attached garage. 25-ft. living room, with ledge rock fireplace. Very large kitchen with lots of natural birch cabinets. Electric fan, ceramic tile bath, plenty of closets. Full basement, with ideal recreation space. Lake privileges on one of the finest lakes in this area. ORCHARD LAKE RD. TO COMMERCE RD., WEST TO LEROY LANE; RIGHT TO 2707 LEROY LANE. WATCH FOR O'NEIL SIGN.

OPEN
SUNDAY 2-5
1349 Eason Road
IT IS WITH THE utmost pride we offer this deluxe custom built bungalow. All rooms are oversized. Living room, 14.7 x 21, dining room, 13 x 10.7, master bedroom, 13x11, ceramic bath, full partitioned basement, 2 fireplaces, garage. Lot 100x137. Cyclone fenced yard. Watkins Lake privileges nearby. Value plus at $18,000. WEST HURON OR M59 TO PONTIAC LK. RD., RIGHT TO EASON—WATCH FOR O'NEIL SIGNS.

OFFICE OPEN SUNDAY 1-4

IF YOU ARE INTERESTED — In making a good investment, be sure to see this lovely, 8-room home. All large rooms, huge closets, 1½ baths, natural fireplace. Living room, dining room and stairs carpeted. Basement and 2 car garage. Priced at $14,500.

FAMILY HOME — in a prime East Side location. 19 ft. living room, full dining room and beautiful kitchen with a knotty pine nook. 2 of the 4 bedrooms are on 1st floor. Basement has recreation room and auto. heat and hot water. 2-car garage. Honest value at $11,900. About $4,900 down and $69 per month at 5½ per cent interest.

WE OFFER YOU — This beautiful ranch home. A dream come true! Large entrance hall and closet. Huge living room and den with dual fireplace. Family dining room, partly panelled. Streamlined kitchen. Breakfast nook. 3 lovely bedrooms. Double closets. All tile bath with vanity bar, living room, dining room, den, and hall richly carpeted. Beautiful drapes, 2-car garage. Lawn, and landscaping complete. Priced at $20,500.

NORTH END — Just reduced to $7,950 for quick sale is this tastefully decorated 2 bedroom bungalow. Charming living room, friendly dining room, enclosed sun porch. Full basement. Oil heat, 2-car garage. About $3,500 down.

HARD TO BELIEVE — but true, for the small down payment of only $500 you can be the owner of this 4 room and bath home. Nice shaded lot with lake privileges. Full price just $4,950 with $44.50 per month.

WALLED LAKE AREA — Out-of-town owner has just reduced this beautiful brick home from $31,600 to $25,000. Cash to new mortgage. Large living room, (one wall all mirrored), dining ell, 14-foot dream kitchen with ample eating space. 3 huge bedrooms, with large double closets. Ceramic tile bath with vanity. Vestibule entrance, with closet. Full basement, rec. room with fireplace. Extra lav., GE steam heat. Living, dining rooms and hall richly carpeted. Plus drapes. Attached garage. Located on 3 lots with stone retainer wall. Lake privileges.

RAY O'NEIL, Realtor
262 S. Telegraph Rd. Open 9-9
FE 3-7103 or FE 4-6995

OPEN
Sunday 1 to 7 P.M.
Watkins Hills
3 Bedroom Brick Ranch Homes
With Full Basements
PRICED AT:
$15,000.00—$16,000.00
V.A. AND CONVENTIONAL FINANCING
Dixie Highway (U.S. 10) to Watkins Lake road. Then left to property. (Located on north side of Watkins Lake.)
WM. A. KENNEDY
REALTOR
3097 W. Huron FE 4-3569
Open Evenings 'til 8

CARNIVAL by Dick Turner

"You know better than to tangle with the spectators! I can't fix everybody!"

For Sale Houses 43

BY OWNER. 3 BEDROOM RANCH. $1,250 dn.; $78 per month. OR 3-7847.

OPEN
161 MURPHY ST.
SUNDAY 2 to 5
5 room brick with unfinished upstairs. Vestibule entrance, fireplace with mirror, carpeting and drapes, marble sills throughout. Ceramic tile bath, tile features in kitchen, full dining room. 2 bedrooms down. Recreation room in full basement with tiled floor. Oil fired Timken AC heat. 2 lots.
Edw. M. Stout, Realtor
77 N. Saginaw St. FE 5-8165
Open Sunday 2 to 4

MULTIPLE LISTING SERVICE
COLBERRY PARK
OPEN
Sunday 1 to 7
Each Colberry Park home has been carefully planned to meet the modern concept of family living and to offer spaciousness for every family activity. Each model features the very best of the new items that today makes home ownership a DELIGHTFUL EXPERIENCE. In addition to offering homes supreme in a better area, in Colberry Park, you'll find the convenience of an ULTRA-MODERN school.
Long Lake Commuter station only a few minutes away — and only a short drive to complete shopping facilities. 3 bedrooms, 1½ to 2½ tiled baths. FAMILY room or BASEMENT. GE OVEN-RANGE AND DISPOSAL: Lots 120x120, SEWER, WATER and Black top Roads. LOW TAXES. JUST 2 BLOCKS EAST FROM CORNER OF WOODWARD AND SQUARE LAKE ROAD. Better drive out this Sunday.

OPEN
Perfect Lake Front
Sunday 2 to 6. Brick Ranch Bi-Level. An Architectural beauty with interior charm. Center hall plan—15x22 living room, family dining room, kitchen, 4 nice bedrooms, 2 baths and 10 closets. Recreation room and 2 fireplaces. Lot 72x90 with gentle slope to sand beach. To include rose Wilton carpeting and extras. Price reduced and should be sold this week. 2485 Walton Blvd. on beautiful Silver Lake.

OPEN
Donelson Park
Open Sunday 2 to 6. Authentic and spacious 6-room "Colonial" —plus den, breakfast room and screened rear porch. Has fireplace, tiled bath, Delco oil furnace and incinerator. To include carpeting in 2 rooms. Lot approx. 90x175. 2-car garage. Owner transferred. Priced right for quick sale. 3060 Old Orchard Dr. West Huron street, then turn right on Voorheis, then turn left on Old Orchard.

JOHN KINZLER
Realtor
670 W. Huron St. Ph. FE 4-3535
Open Evenings

TRIPP
GOLDEN OPPORTUNITY
For capital gains. 124-acre farm, priced for quick sale at $450 per acre—only $12,000 down. Fast - growing area, 14 miles north of Birmingham. 1 mile road frontage. Call for further details.

115 ACRES
Adjacent to Scripp's Estate, Orion Twp. Level to gently rolling. Beautiful woodlot. 1 mile road frontage. See this!

CHOICE 27 ACRES
Surrounded by future M.S.U. campus. Let us show you this fine homesite. Excellent buy.
Leslie R. Tripp, Realtor
75 W. Huron Street
FE 5-6161 or FE 5-2859

GATEWAYS to HAPPINESS
DOWNTOWN INCOME
WEST SIDE 3 BLOCKS
Paved street location. 11 rooms with 7 rooms down; two 2-room apartments up with private entrance. 3 baths, full basement, gas heat, tubs, etc. 2-car garage. Lot 86x132 ft. Near Pontiac High. Perfect location for income. Offered at $12,500, $1,500 down. SOLD TO SETTLE ESTATE.

To Buy—To Sell—To Trade
MAHAN
REALTY CO., REALTORS
FE 2-0263
1075 W. Huron
NEXT DOOR TO BRANCH POST OFFICE

For Sale Houses 43

STARTER HOMES
We do all exterior work, including foundation and painting, no down payment. Let me show you several models.
CLAY STOKES AGENCY
MILFORD, MICHIGAN
MUtual 4-4755 Res. EM 3-4783

WEST SIDE BRICK INCOME
Located near Pontiac General Hospital. Modern 8-room income with 5 rooms and bath down; 3 rooms and bath up. Full basement, garage. Full price only $13,650—terms. Call:
J. A. Taylor
REALTOR INSURANCE
100 Oakland Ave. FE 4-2544
Free Parking Eves. OR 3-6148

2 BEDROOM HOME, FULL BATH, attached garage. Fruit, shade & ornamental trees. Large lot, extra lot available. East side. $8,500 with $2,000 down. 781 Palmer Dr. FE 2-3820.

DORRIS
MULTIPLE LISTING SERVICE
OPEN HOUSE
BEAUTIFUL BUNGALOW $11,975
UNION LAKE SUNDAY 2:30 to 5:00
Drive to Union Lake Rd. to Morey's Golf Course, east on Willow to 2420 Massena and inspect this eye-appealing white frame ranch, 2 bedroom home, with paneled breezeway and garage. Solid concrete drive, a lawn like carpet, nice landscaping. Ranch fenced lot, 100x200. There are many outstanding appointments in the home that you will admire. Do not feel obligated, we invite comparison.

LAKE BUNGALOW & INCOME, $14,750
24x40 six-room bungalow with full basement, fireplace, oak floors, plastered walls. Situated on lot 80x160 with spreading shade trees, flowers, shrubs and beautiful lake directly across the road. Dandy modern rental unit on rear of lot. Ideal for retired couple. Terms or consider trade.

VACANT BUNGALOW
$400 DOWN, $60 MONTH
Large modern 2 bedroom home. Nice bath, built-in sink, automatic hot water, all rock lath on. Needs plastering, but livable. 4 lots, located off Auburn.

COLONIAL HOME
FULL BATH-HALF BATH
This attractive white frame home was built in 1945, all rooms larger than average. Mirror-like oak floors, plastered walls, nice kitchen with eating space. Screened-in rear terrace. 3-car garage and two lots. Priced to sell at $13,700.

PICTURES, PICTURES
HUNDREDS OF THEM
Drive out and inspect our pictures. This will save you time and money. Do not feel obligated.

OFFICE OPEN
SUNDAY 1 - 5
WE TRADE, BUY AND SELL
DORRIS & SON REALTORS
752 W. Huron PHONE FE 4-1587

OPEN
SUNDAY 2 to 6 P.M.
8600 Pine Knob Rd.
Clarkston Area, 5 acres and 3 bedroom rancher with 2 car attached garage. "Cedar Shake" exterior, large living room with fireplace, delightful kitchen and dining area, oil heat, auto-hot water. Priced at $16,900, terms. Additional acreage available. To inspect drive out Dixie Hwy. to Sashabaw Rd. Left to Clarkston Rd. right to Pine Knob, left to "Open."

1295 Fieldway
Forest Lake Estates
3 bedroom brick rancher, den, 2 car attached garage. Features 30' living room and dining el, carpeting, fireplace, 2 tile baths, built in vanity, tile kitchen with breakfast bar, dining space, loads of cupboards, full basement, oil fired hot water heat. Immediate possession. To inspect drive south on Telegraph Rd. to Square Lake Rd., right to Hickory Grove, left to Fieldway, left to "Open."

"BUD" NICHOLIE
Realtor
49 Mt. Clemens St.
FE 5-1201 or FE 2-1372

WATERFORD TWP.
2 large bedrms. 1½ car garage. Modern kitchen with lots of cupboards. 5 large closets, $10,500 with $1,500 down.

LAKE FRONT
3 bedrm., year around home, 68' on Pleasant Lake. Shaded landscaped lot. $13,500 with $2,500 down.

TRI-LEVEL
New home with 4 large bedrms. Fireplace in recreation rm. & living rm. Patio. Located on the perfect lot for this home. $30,900 with terms.

HURON VALLEY REALTY
7766 M59 at Pontiac Lake Rd.
OR 3-0081 or MU 4-8506

LIKE A REAL CAR BARGAIN? Lots of 'em in the Want Ads!

For Sale Houses 43

6 RM. HOUSE WITH 1½ BATHS. $75 mo. plus deposit. For appointment phone OA 8-2461.

SMALL 1 BEDROOM HOME WITH lake privileges. Washer, dryer, refrig. & range — $5,000 cash or terms arranged. FE 4-8600.

4 RMS. $300 DOWN
Big lot. Small trout stream, unfinished house, full price, $3950. $35 monthly. 745 West Glass Rd. off M15. OA 8-2918.

"BUD"
Silver Lake Area
"Custom Built" Brick Rancher with attached 2 car garage. Features beautiful carpeting and drapery, spacious living room with fireplace, dining el, 2 large bedrooms, loads of closet space, tile bath with vanity, extra large activity room with ½ bath, delightful kitchen with lots of cupboards, ample utility room, baseray hot water heat. Beautifully landscaped grounds with underground sprinkling system. Truly a fine home for relaxed living, be sure you see it today.
NICHOLIE
REALTOR
49 Mt. Clemens St. FE 5-1201
Eve. Mrs. Kelchner FE 4-8773

GILES
Lakefront
New 2 bedroom home. Oak floors, tile bath, etc. 50 ft. on a good West Side lake. Beach in excellent condition. Only $9,500. A steal at the price.

Drayton Plains
5 room, 2 bedroom home, located on a large 100x262 ft. lot. A real good buy with easy terms.

Income
One 2-room and three 3-room apartments, furnished. Full basement, 4 baths, 4 separate entrances. Income approximately $350 per month. $1,500 down will handle.

GILES REALTY CO.
221 BALDWIN AVE. FE 5-6175
OPEN 9-9

For Colored Families
6 room home on Bassett St. Decorated like new inside and out. Gas heat. Easy FHA, GI or Land Contract terms.

Spacious 4 bedroom home in good condition. Gas heat, 1½ car garage. Only $250 down, plus mortgage costs to GI Veteran.

4 room Bungalow. Nice fenced rear yard. Price $3,000 with $500 down. Also 3-family incomes. Mrs. Howard — 18 Gillespie St. Ph. FE 2-6412.

John Kinzler, Realtor
670 W. Huron St.
Phone FE 4-3525

½ ACRE
Located on Hospital road. Includes a 6 room home, only 3 yrs. old. Forced air oil heat. Very reasonable price of $7,850. Terms.

WEST OF PONTIAC
Ranch-type home with a big full basement, rec. room and work area in bsmt. Large living room, dining area, attractive kitchen. 3 nice bedrooms, and beautiful bath. Paved drive and 1½ car garage. Trade considered.

John K. Irwin
REALTOR
Since 1925
313 West Huron Street
Phone FE 5-9447; Eves. FE 5-4846

FAMILY HOME
Large 3 bedrms., family-size din. rm., 1½ baths, bsmt., with rec. area. Steam heat. Beautiful park like lot, lake privileges. Priced at $17,900. Can't duplicate for $25,000. Call us.

WEST SUBURBAN
2 bdrm. bungalow. Bsmt., auto. oil heat, nice lot. Full price $7,250—terms.

EAST SIDE
2 bedrm. home in good location. Large rms. Garage. $7,600 with $1,500 down.

8½ ACRES
With 3 bedrms., auto. oil heat, good location. Call for more information.

Russell Young
REALTOR-BUILDER
412 W. Huron FE 4-4526

OPEN
344 W. IROQUOIS
SUNDAY 2 to 5
4 bedroom brick, double brick garage, nicely landscaped corner lot, vestibule, fireplace, TV room, carpeting and drapes, downstairs lavatory. Modern kitchen with dishwasher, plenty of cupboards. Recreation rm. in full basement. Oil fired steam heat.
Edw. M. Stout, Realtor
77 N. Saginaw St. FE 5-8165
Open Sunday 2 to 4

Stout's Special
You'll appreciate this solid 3 bedroom home with full basement and 2½ car garage, on the first floor there are the kitchen, living rm., dining room, and 1 bedroom plus a full bath, two bedrooms on 2nd floor, furnace heat, elec. water heater, house is situated on large ½ acre lot. We have the key and can show anytime. Immediate possession. Excellent value at $12,600 with terms.
Edw. M. Stout, Realtor
77 N. Saginaw St. Ph. FE 5-8165
Open eves. till 8:30 p.m.

BLAIR
Pontiac-Watkins Estates
Brick front, 3 large bedrooms, with full basement. Tiled recreation room. Hardwood floors throughout. 1200 ft. living area. Oil heat. Large lot. Less than 1 year old, $18,500 with substantial down payment.
GEORGE BLAIR
REALTOR
4536 Dixie Hwy. OR 3-1251
DRAYTON PLAINS
Eves. OR 3-1708 or OR 3-3687

No Money Down
We will construct on your lot a 26x36 three-bedroom starter home with full basement, rough wiring, plumbing and chimney, $6,750.
RAY O'NEIL, Realtor
262 S. Telegraph Rd. Open 9-9
FE 3-7103 Or FE 5-6290

For Sale Houses 43

WHY PAY RENT? 8 ROOMS FOR large family or an income. $11,000 with $3500 dn. or $8,900 with $5,000 dn. 89 W. Rundell, FE 2-0713.

3 ROOM RIVERFRONT. LOT 90 x 100. $250 down. $31 per mo. FE 2-1333

BY OWNER. NEW 2 BEDRM. home, close to Fishers at 92 W. Rutgers. $7700. FE 5-1349.

BY OWNER 6 RMS. & BATH utility rm., gar. $7500 $850 down & $70 a month payments on land contract 156 Palmer Pontiac Mich. Write John Westerburg, 217 Wordsworth Ferndale, Mich.

MOVE IN! REASONABLE. 4 RMS., bath. Auburn Heights, OL 1-7111, Broker.

Income Property 43A

4-FAMILY HOUSE. PAVED ST. Gas heat. 343 Irwin.

12 ROOM DUPLEX WITH SEVeral inc. possibilities. 48 Mechanic

INCOME
4 family, showing good return on Orchard Lk. Rd. in good condition. Owners moving out of state. Will sell on reasonable terms. $20,000, $8,000 down. For more details please call
RINKE
LI 9-2000

For Sale Lake Prop. 44

40 FT. ON PONTIAC LAKE. EAST shore. Stone sea wall. Shade & fruit trees. $2,500. OR 3-2043.

32 ACRES ON BIG LAKE, BOAT livery, 10 boats, 6 room house, 60 ft. chicken house. Can be subdivided. MA 5-2586.

BEAUTIFUL NEW 3 BEDROOM home — corner fireplace 1½ baths, in color, kitchen family room, combination 2 car garage, plastered, combination aluminum storms & screens & many other features. Lake Privileges. 1 mile W. of M24, at Oxford, traffic light on Tanview Dr. Don Glidner Builder Phone OA 8-3071

BEAUTIFUL HOME SITES OVERlooking Walters Lake. 80x100 ft. Lake privileges. $750 low down payment. Easy terms.
DENNIS O'CONNOR, BROKER
MY 3-0940 MA 5-0682

HIGH BANK
Building sites, suitable for 2 or 3 level homes, excellent view, 100 feet frontage on lake. Good clean spring fed lake, excellent fishing and swimming. Highly restricted for your protection. Only 10 per cent down.
Edw. M. Stout, Realtor
77 N. Saginaw St. Ph. FE 5-8165
Open Eves. Till 8:30
Sunday 2 to 4 p.m.

FISHERMEN TAKE NOTICE! Large wooded lake lots on Stylus L. Eastern Ogemaw County. This lake is private and provides excellent fishing. Good swimming, too. Lots priced right. Easy terms. Write Everett Land Company, West Branch, or see Claude E. Diehl at lake.

LAKE FRONT
SECLUDED LOCATION — 7 lots, Attractive home, 1 bedroom & bath down; large space up, could be 2 bedrooms. Ample closets, many features. $12,800.

3 LAKE HOMES
FURNISHED — Ideal for income or your own living. $3,000. down for all, or $1,000 down for one.

HOUGHTON LAKE
FURNISHED