The Weather
U.S. Weather Bureau Forecast
Fresh Early Tonight:
Mostly Fair, Warmer Thursday
(Details Page 2)

THE PONTIAC PRESS

ONE COLOR Home Edition

VOL. 120 NO. 72 ★ ★ ★ PONTIAC, MICHIGAN, WEDNESDAY, MAY 2, 1962—56 PAGES ASSOCIATED PRESS UNITED PRESS INTERNATIONAL 8¢

They're Washington Bound



Pontiac Press Photo

BOUND THAT BUS! — Four students from three Pontiac junior high schools this morning hurried to catch the bus to the train that would take them to Washington, D.C., for five days along with 350 other students. Shunning out of Washington Junior High are from left to right: Robert Sullivan of 215 Pioneer St., Washington Junior High; Dorothy Willons of 330 Howard McNeill St., Jefferson; Kirk McLauchlin of 765 Kenilworth St., Madison; and Jill Graham of 2526 Ivanhoe St., West Bloomfield Township, Washington.

Blast Kills 8, Hurts 50

Bomb Panics Algiers Crowd

1,500 Moslems Riot Following Car Explosion

Europeans Flee Mob of Dock Workers, but One Caught and Slain

ALGIERS (AP) — A booby-trapped car exploded in a crowd of 1,500 Moslems at a dockside hiring office today, killing 8 and injuring about 50.

The casualties were among 16 Moslems killed and possibly 100 wounded in a short time in this terror-ridden city as a result of bombings and shootings attributed to the European Secret Army Organization, which wants to prevent Algerian independence.

One of the main objectives of the secret army is to incite the Moslems to violence so that the French army would be obliged to act against them.

The thunderous blast of the booby-trapped car — the second such incident in a week — set off an angry, panic-stricken reaction from Moslem crowds.

Dock workers who swarmed along the water front caught one European and cut his throat.

At the sight of the crowd of Moslems pouring out on the dock area, a traffic jam developed. Many drivers hastily abandoned their cars to seek safety.

Europeans in the port area barricaded themselves in offices.

When police reached the scene, Moslem nationalist leaders, wearing white and green armbands, were on hand and working to hold excited Moslems in check.

They calmed the crowd and persuaded dock workers to return to the scene of the bombing. Forty pounds of explosive packed into the car had torn a 10-foot wide crater in the pavement and hurled jagged metal bits in all directions.

As it exploded, it ripped up a water pipe, releasing a geyser of water.

The car was torn apart and pieces were hurled dozens of yards away. The blast lifted a car parked nearby and hurled it several yards onto the top of another car. Both vehicles caught fire.

Sales Travel On . . . and Up

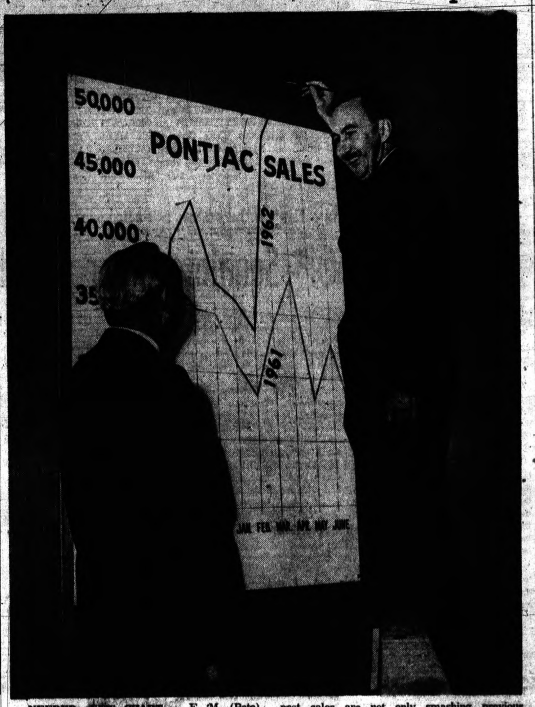

NEEDED: NEW CHART — E. M. (Pete) Estes, General Motors vice president and general manager of Pontiac Motor Division, has reason to smile as he plots the division's sales on a wall chart in his office. Pontiac and Tempest sales are not only smashing previous records, but have run off the chart onto the wall. Watching Estes plot the rise is Frank V. Bridge, general sales manager.

Unit Suggests More Economic Power for U. S.

Presidential Advisers Recommend Changes in Taft-Harley Law

WASHINGTON (AP) — A presidential advisory panel has recommended giving government more power to deal with national emergency labor strikes.

For one thing, the President would have the authority to halt such strikes for an 80-day cooling-off period without obtaining court injunctions.

Fact-finding groups appointed by the President would be empowered to suggest settlement terms.

These were the major recommendations in a report handed President Kennedy Tuesday night by his labor-management advisers. If enacted by Congress they would upset provisions of the 15-year-old Taft-Hartley law.

★ ★ ★

Kennedy, calling the findings highly meaningful and significant, congratulated the 21-man committee and promised to give the proposals serious consideration in drafting his own recommendations for Congress.

URGE REVISION

"The advisory group—made up of seven representatives each from industry, labor unions and the public—called for broad revision of Taft-Hartley law procedures for handling big strikes that threaten the nation's health or safety.

★ ★ ★

Among the committee members only one industry man, automaker Henry Ford II, dissented from the proposed emergency strike changes. Ford said the present law has worked remarkably well and it would be both unjustified and unwise to give fact-finding boards power to recommend labor dispute settlement terms.

Such industry men as Chairmen Joseph L. Block of Inland Steel and John M. Franklin of U.S. Lines and Presidents Richard S. Reynolds Jr. of Reynolds Metals and Thomas S. Watson of International Business Machines Corp. went along with the plan for overhauling big strike procedures.

★ ★ ★

Secretary of Labor Arthur J. Goldberg, the advisory committee chairman, later took the group aboard a White House yacht, the Sequoia, for dinner. He remarked that the occasion ought to demonstrate that those having predicted an early demise of the labor-management committee were dead wrong.

'Beauty, Convenience Needed'

Downtown Looks Ahead

(Editor's Note—This is the first in a two-part series on the Central Business District Plan revealed last week.)

By DICK SAUNDERS

The Central Business District Plan delivered to the Downtown Pontiac Association and city fathers last week by David S. Gee Associates Planning Consultants, Inc., of Bloomfield Hills, is more than a blueprint for the future.

It was ordered a year ago at a cost of $40,000 by civic leaders and city officials who wanted to know why business was off and what to do about it.

Part of the plan contains the findings of surveys by nationally prominent economic, market and traffic analysts. The other half consists of suggested measures not only to improve downtown, but to make it one of the nation's model central business districts.

Consultants don't pull punches when asked, "What's wrong?"

They list two major wrongs: No convenience. No beauty.

One of the major wrongs, they say, is that downtown Pontiac merchandising has failed to orient itself to the thing that has supported it for years—the automobile.

★ ★ ★

"Downtown Pontiac today is unsightly. It gives a feeling of confusion, clutter and lack of direction," the plan says.

"Traffic . . . is congested, excessively heavy, slow, inefficient, unpleasant confusing and confused.

"Pontiac's CBD is largely being merchandised to a 'main street' concept instead of an urban central shopping district."

'NEED FOR ALTERATIONS'

Because of this, the plan relates, "there is an obvious need for alterations of Pontiac's existing CBD buildings to salvage them from their present state of functional obsolescence."

But the picture is not all so bleak. The plan recognizes that Pontiac has several great advantages.

"It doesn't have to spend major effort and speculative money in an attempt to stimulate the growth of its trading area, as nearly every other U.S. city of Pontiac's size is straining to do.

"Pontiac's market growth is self-generating by its location as the one large city in Detroit's strongly mounting outer metropolitan population expansion.

"Pontiac's program of development action can therefore be concentrated on one direct objective —physical and operational improvements."

The planners found that Pontiac's natural trade area will double in size by 1980 and consumer spending will go from a present level of $75 million to $150 million annually.

★ ★ ★

"At this growth rate, metropolitan Pontiac will rank with the top U.S. cities as shown in the 1960 census," the plan asserts.

POINT TO CENTERS

The experts pointed to shopping centers springing up in the Pontiac area as ample proof that a program of action—a CBD plan—was needed.

★ ★ ★

"The competition is moving in fast, fully aware of the great and growing potential of this whole northern section of Detroit's outer metropolitan market," the plan advises.

"Your opposition is fully aware that fast action is necessary on their part if downtown Pontiac is to be kept from dominating

(Continued on Page 2, Col. 3)

Estes Sees Auto Industry Setting, Not Following Trend

The auto industry is not following a trend, it's setting a trend. That's how E. M. (Pete) Estes, General Motors vice president and general manager of Pontiac Motor Division, looks at the current sales spree in the industry and Pontiac Motor particularly.

★ ★ ★

"The auto industry is leading the national economy upward, not following it," Estes said yesterday.

"Occasionally we hear that the nation's economy isn't responding the way government officials expected, or that federal funds are being put into public works projects to bolster employment and economy.

"At the same time, auto industry sales are up about 34 per cent over the same period in 1961 and Pontiac Motor sales are up 49 per cent," Estes said.

★ ★ ★

Sales figures are compared to 1955 sales, an all time record year. Although the 1962 model year won't beat 1955 in sales, Estes believes that the division's record this year is more outstanding.

"The economy is much more stable this year than in 1955. I would estimate total industrywide sales will reach 6.8 million cars this year. That's closer to an average year than 1955 when 7.2 million were sold.

"To establish sales records in a year when the overall industry is fairly stable, is a tribute to your product.

"We should break our record for sales in a calendar year, but won't for a model year because 1955 production was more than 545,000 and our 1962 model year production schedule calls for 521,000 cars."

Estes pointed out, however, that the division now accounts for eight per cent of industry sales, an all time high for Pontiac.

"We have a strong hold on third place. This hasn't been accomplished many times in the past by a car in the medium-priced class. I think it's only happened three times before."

'SHOULD CONTINUE'

He added that indications are that the division will continue to increase its share of the market and that 1963 should be another good year.

"One excellent indication is that unfilled orders have steadily increased during our last four 10-day sales periods.

"Last fall we estimated our sales would reach 500,000 this year. Now we have increased that. We're sure sales will break the 500,000 mark."

★ ★ ★

Estes also indicated the strong possibility that April sales will set an all time record for one month. The record is 54,118 in March 1955.

"We sold 36,544 in the first 20 days of April. That leaves 17,506 to break the record. We should know by Friday."

The reason for Pontiac Motor's success story lies in quality and reliability, according to Estes.

"We're producing a fine product in the midst of a good year eco-

(Continued on Page 2, Col. 3)

Appointed Head of UF Division

Chairman Announces Theodore B. Bloom as Industrial Unit Chief

Theodore B. Bloom, personnel director of Pontiac Motor Division, has been named chairman of the Industrial Division of the 1962 Pontiac Area United Fund Campaign Drive.

★ ★ ★

Bloom's appointment was announced today by Fred C. Haggard, general chairman of this year's drive.

Upon accepting his appointment, Bloom said, "I consider it a privilege to serve our community in this capacity during the 1962 United Fund campaign. The Industrial Division has a history of outstanding successes and I accept this new challenge with pleasure."

A resident of Orchard Lake and a member of the Pontiac Area Chamber of Commerce, Bloom has been personnel director at Pontiac since 1959 and has been associated with General Motors in Indiana since 1942. He is a graduate of the University of Missouri.

★ ★ ★

Last year the Industrial Division raised $465,535.90, representing 70 per cent of the total amount of $656,800 raised during the drive.

The Industrial Division includes Baldwin Rubber, Consumers Power, Fisher Body, General Motors Truck & Coach, Pontiac Motor, Jig Bushing, Pontiac Varnish and Universal Oil-Seal, along with 75 smaller plants in the Pontiac and Waterford area.



THEODORE B. BLOOM

Frost Predicted Tonight but We Don't Believe It

The weatherman says there's a chance of scattered frost tonight. Skies are expected to clear and temperatures drop to 36 to 42.

He predicts Thursday will be fair and warmer, the high reaching close to 76. More showers is the forecast for Friday with little change in temperature.

From 10 a.m. yesterday until the same hour today .4 of an inch in rain fell on the Pontiac area. Morning northerly winds at 8 to 15 miles per hour will become light and variable tonight.

Forty-nine was the lowest temperature in downtown Pontiac preceding 8 a.m. The mercury hovered near 50 at 2 p.m.

Car Flips on Airport Road

Police Nab Theft Suspect

A Drayton Plains man, identified as the gunman who robbed Flint's largest hotel early today, was captured following a 115-mile-per-hour chase by Waterford Township and Pontiac state police.

Clinton M. Dodge, 42, 2195 Fortress St., was apprehended at 4:30 a.m. by township patrolman Ray Wilhelm and state trooper Jim Lintz minutes after his car crashed near Pontiac Municipal Airport.

Dodge later was turned over to Flint police for questioning about the $305 armed robbery of the Durant Hotel.

The hotel night manager, Mrs. Doris Dodd, 64, Flint, said she was alone when the gunman entered the lobby shortly after 2 a.m. and demanded all the cash she had.

A bellhop, who later identified Dodge as the gunman, spotted the car license number on the bandit's getaway car and it was traced to Dodge, police said. Officers were staked out at his home when he returned this morning.

★ ★ ★

Seeing a police car near his house, Dodge wheeled his auto around and headed west on Hatchery Road. Wilhelm and Lintz

(Continued on Page 2, Col. 8)

In Today's Press

Follow Shots?
Senate attacks gun control — Page 6

Preacher Held
Minister arrested on charges of assault — Page 6

Wall Street
Stocks rise in moderate trading — Page 17

Storm Rips Cover Off Hotel Past

By DICK HANSON

Once the elegant hub of high society in Pontiac, the Chapman Hotel stands vacant today.

After more than a hundred years of active business, the faded, three-story building has been ordered closed indefinitely by city officials.

It is doubtful if the once-famous hotel ever will be reopened.

As a result of Monday's wild storm, which ripped off a section of the hotel roof, killing one man, owners must decide whether to reinforce the edifice or continue the destruction started by nature. No decision has been reached.

But the Chapman Hotel, at the corner of Saginaw and Pike streets, was doomed to come down anyway as part of the city's current urban renewal program.

The last chapter of the hotel's history may have been written.

Construction of the hotel began in 1838, under the direction of the original owner, storekeeper Schuyler Hodges. He called his hotel Hodges House when it opened two years later.

SOLIDLY BUILT

It was solidly built of bricks kilned in Pontiac and stone quarried in Ohio. The stone was transported by boat to Detroit, then hauled by teams of horses to Pontiac.

When the doors opened in 1840, they heralded a new era of elegance in the Midwest, Hodges House, for at least two decades, was reputed to be the finest hotel west of Buffalo, surpassing anything offered guests even in Detroit.

Splendid carriages pulled up regularly before the wide door. And ladies in velvet finery and gentlemen in tall silk hats proceeded into the hotel for a pleasant stay.

★ ★ ★

Farmers coming to market would, for the most part, shy away from the hotel as too fancy for their homespun tastes. They preferred the hearty free lunches and large schooners of beer at the National up the street.

The Hodges House continued to cater to the elite for many years. Social highlight each year for miles around was the Cotillion Ball, a grand party at the hotel.

Long, billowing gowns of silk and satin would swish through the halls as gentlemen in tails led their ladies in pleasant waltzes of the day.

Many a girl must have sighed at the thought of being escorted to the ball.

ERA PASSED

But an era passed, and the figures of high society were attracted elsewhere. In the summertime it was the pleasant resort hotel at Orchard Lake. And in the winter — well, one could go by train, and then automobile, to Detroit where the social whirl was more constant.

Even in its later days, when the name was changed to the Chapman Hotel, some of the building's former elegance still peeked through faded paint and

(Continued on Page 2, Col. 6)

'More Inspectors Needed for City'

Damage to the Chapman Hotel, 2 S. Saginaw St., and the death of a tenant caused by Monday night's storm, brought an appeal for more city inspectors and a speed-up on downtown urban renewal clearance at last night's City Commission meeting.

★ ★ ★

Two commissioners questioned manpower and procedures in the city inspection department. A downtown property owner, Sidney Sacks, of 28½ S. Saginaw St., questioned the speed of the downtown project.

Commissioner Dick M. Kirby asked for a report on the city's inspection procedures.

"We know this building was in bad shape. Something should have been done about it a long time ago. Had we done something, this unfortunate incident could have been avoided.

"It's too bad we have to wait until someone gets killed to move decisively. Now that it's happened, I hope we get something done permanently," Kirby told City Manager Robert A. Stierer.

COURT ACTION STARTED

Stierer explained the city had started condemnation proceedings against the owners and the case was due to come into court soon. The hotel was one of the first downtown properties slated for urban renewal acquisition and demolition. However, owners haven't accepted the city's price.

★ ★ ★

Commissioner Winford E. Bottom questioned the size of the inspection staff. "If seems to me," he said, "there is too heavy a load on our inspectors to allow them to get around to make inspections regularly."

"Maybe we need more men down there," he concluded.

The city has one inspector each for building, plumbing and heating — well below the accepted minimum for a city of more than 80,000 population.

City Attorney William A. Ewart explained that condemnation of old buildings required a complex legal procedure which takes time.

Sacks, speaking from the floor said he was "one of the first to sell property in November 1960."

★ ★ ★ ★

"The city told me my property at 24 S. Saginaw St. was "urgently needed,' so I sold. I could have held out for a higher price but I thought I was being public spirited.

"That building is still standing there empty. There are others in the same shape. Let's get the downtown commercial condemnation cases out of the way first so we can get started tearing these old, obviously dangerous buildings down."

Ewart said that the five downtown cases and some 90 others would all be heard separately, but the verdict would be handed down at once on all court cases.

★ ★ ★

"This is normal procedure for condemnation cases. To deliberate after each case would take forever."

The total docket of cases is slated for completion in July, but demolition can begin before that on already purchased structures.



GUIDING THEIR WAY—Alfred C. Lee, a power inspector for Detroit Edison Co., was among the first Pontiac citizens to contribute to the Pontiac Lions White Cane Drive being held this week. Making the sale are (at right) Lions' President William G. Wright and (middle) Jerry Howell, 1132 Cherrylawn Ave., Bloomfield Township, representing the people whom the drive will benefit. Funds buy white canes, glasses for the partly sighted operations, braille typewriters, sight testing equipment for schools and also support Leader Dogs for the Blind, Inc., in Rochester.

Pontiac Press Photo

Look to Kennedy in Rights Battle

Senate Backers of Bill Seek President's Help to Save Measure

WASHINGTON (UPI) — Senate backers of President Kennedy's latest civil rights measure looked to the White House today for signs of help in their uphill fight to save the bill.

Both sides in the week-old battle over legislation to outlaw state literacy tests for voters in federal elections tightened ranks after Democratic leaders announced they would move Monday to limit debate.

Whether the bill survives depends largely on how many Republicans GOP leader Everett M. Dirksen, Ill., can swing into line and how far Kennedy is willing to go in drumming up Democratic support.

The determined southern bloc fighting the bill held a closely-guarded huddle late yesterday under Sen. Richard B. Russell, D-Ga., to map strategy against the three-course plan laid down by Senate Democratic leader Mike Mansfield, Mont.

Russell was close mouthed, but the southerners apparently were confident of victory.

Union Will Vote Sunday on Offer by Detroit Papers

DETROIT (UPI)—The Detroit News and Detroit Free Press said today that if members of the typographical union accept a new contract offer at a Sunday meeting, the papers "intend to call employees back to work so we can get back to publishing newspapers."

Leaders of the International Typographical Union (ITU) said they had not decided whether to recommend acceptance or rejection of the new offer.

The publishers' statement, issued through Robert C. Butz, executive secretary of the Detroit Newspaper Publishers Association, said they "are pleased that international representatives of the striking typographical union finally have decided to call their members together to vote on acceptance of the contract we offered them last week."

Cosmonaut Arrives for Washington Visit

WASHINGTON (UPI) — Soviet cosmonaut Gherman Titov arrived here today to cheers of about 300 persons waiting at Washington National Airport.

★ ★ ★

In a three-day visit, Titov will have a chat with President Kennedy, deliver a talk on space flight to a scientific gathering, and look the town over with U.S. astronaut John H. Glenn Jr. as his guide to places of sight-seeing interest.

★ ★ ★

A Soviet plane flew Titov and his wife Tamára here from New York.

The Weather

FULL U. S. WEATHER REPORT

PONTIAC AND VICINITY — Mostly cloudy, little change in temperature with few showers today, high 68. Mostly fair and cooler tonight, low 42. Mostly fair and warmer Thursday, high 75. Winds northerly 8 to 15 miles becoming light and variable tonight.

Today in Pontiac

Lowest temperature preceding 8 a.m. 40
At 8 a.m.: Wind velocity, 8 m.p.h. Direction: North.
Sun sets Wednesday at 7:33 p.m.
Sun rises Thursday at 5:27 a.m.
Moon sets Wednesday at 8:49 p.m.
Moon rises Thursday at 5:39 a.m.

Downtown Temperatures

6 a.m.	40	11 a.m.	53
7 a.m.	40	12 m.	53
8 a.m.	40	1 p.m.	61
9 a.m.	50	2 p.m.	60
10 a.m.	50		

Tuesday in Pontiac (as recorded downtown)

Highest temperature 68
Lowest temperature 34
Mean temperature 51
Weather: Rain during night.

Highest and Lowest Temperatures This Date in 90 Years

50 in 1901 39 in 1875

One Year Ago in Pontiac

Highest temperature 48
Lowest temperature 32
Mean temperature 39.5
Weather: Sunny.

Tuesday's Temperature Chart

Alpena	56	43	Port Worth	75	49
Escanaba	55	44	Jacksonville	82	63
Gr. Rapids	61	45	Kansas City	69	48
Houghton	58	38	Los Angeles	69	60
Marquette	58	46	Miami Beach	82	76
Muskegon	56	47	Milwaukee	58	48
Pellston	50	42	New Orleans	80	66
Trav. City	53	44	New York	68	42
Albuquerque	68	39	Omaha	72	49
Atlanta	85	59	Phoenix	90	62
Bismarck	73	37	Pittsburgh	64	53
Boston	43	40	S. Lake City	67	41
Chicago	59	47	S. Francisco	61	52
Cincinnati	70	48	S. Marie	52	40
Denver	64	38	Seattle	52	40
Detroit	70	49	Tampa	86	66
Duluth	45	28	Washington	63	47



AP Photofax

NATIONAL WEATHER — Scattered showers are expected tonight along the Atlantic coast from central Florida northward as well as in parts of the northern Plateau and northern Plains. It will be colder in the Ohio and Tennessee valleys and parts of the Great Lakes region.

They Listen but Don't Talk

GOP Senators Hear Aged Care Plans

WASHINGTON (AP)—Republican senators listened to an explanation of various health care plans for the aged today but came to no party stand on the politically explosive issue.

Sen. Leverett Saltonstall of Massachusetts, chairman of the conference of all GOP senators, described it as an educational session at which no effort was made to get a consensus of views.

Sen. Everett M. Dirksen of Illinois the party floor leader, had said in advance of the session that he hoped some consensus could be reached on a party position.

SOME SUPPORT

Sen. Jacob K. Javits of New York, who did most of the explaining at the closed meeting, told newsmen afterward that he was encouraged at prospects of some Republican support for his health care proposal.

★ ★ ★

Javits noted that he sponsored bills in 1960 and 1961 which were based off financing out of the general Treasury revenues.

★ ★ ★

But he said he came to the conclusion this year that the only health care legislation which could pass Congress would have to be based on increased taxes.

Therefore, he said, he modified his earlier measure to include such financing, but retained a proposal that beneficiary could take the federal aid and put it into a private insurance plan. That would be an alternative to government-administered plans.

★ ★ ★ ★

President Kennedy's proposal does not contain the private insurance provision.

Javits said the feature was indispensable if Republican support were to be obtained. And he insisted, as he has before, that no legislation can pass which does not win several GOP votes.

★ ★ ★

Javits declined to estimate how many Republican senators might support his bill, but said the meeting had demonstrated that a number were interested in it.

Feel Downtown Needs Beauty, Convenience

(Continued From Page One)

this new market in which it is the natural central city."

The plan praises both city officials and private enterprise for "already achieving strong basic progress toward making downtown Pontiac ready to meet the challenge."

The total new added value to downtown Pontiac scheduled, completed or under construction, not including the Civic Center, library or new YMCA, is more than $15.5 million.

This includes the perimeter road ($3.25 million), urban renewal projects R20 and R44 ($9.25 million), downtown street and parking improvements ($250,000) and private enterprise expansion and improvement in the last five years ($2.5 million).

ANOTHER ASSET

Pontiac has still another asset to work with. It is located in rolling hills. Architects point out that much can be accomplished with this natural attribute to create beauty and order.

They emphasize that traffic access, parking and pedestrian traffic are necessary convenience items, but would be useless without beauty and order.

A major portion of the plan stresses the need to give people something nice to see, a pleasant setting after they have been pleasantly transported to the scene.

As one consultant put it, "No amount of parking convenience will sell drab business places. You must have an attraction before you can draw crowds."

Some of the recommended operational and physical improvements will be discussed more in detail in the second part of this series.

Estes Says Industry Setting the Trend

(Continued From Page One)

nomically. We have four years of good automobiles behind us.

'INCREASING QUALITY'

"Our biggest efforts have been toward constantly increasing the quality and reliability of our products. Pontiacs have a good resale value on the used car market.

"All this adds up to our customer loyalty being at an all time high. People who are happy, come back for more. We will continue to stress performance and reliability in the future to make sure we maintain and improve our position in the auto industry."

Asked if he thought sales were helped by an increase in two-car families, Estes said that "three-car families are beginning to be a factor. The number is growing, while two-car families are no longer uncommon."

As for the local employment picture, he indicated that if it was unfavorable, it wasn't because of Pontiac Motor.

"There isn't a man with seniority on the streets. We've called back all those who were laid off in the past and have hired 1,800 new employes since January."

Possibly the happiest members of the Pontiac Motor "family" are the dealers.

"While the demand for new Pontiacs is increasing, we have also widened our field of customer appeal by producing the Tempest.

"Financial solidity here is important, and our dealers are in the best financial position they've been in for a number of years."

Does such a good sales year create any special problems?

"Yes, we have one very big problem," Estes smiled. "That's getting enough cars to satisfy our dealers."

State Hospital Draws 3,592 at Open House

Attendance at this year's three-day Open House ending yesterday at Pontiac State Hospital reached 3,592 visitors, a hospital spokesman said today.

Last year, 3,370 visitors were counted. Of the total this year, at least 3,000 saw six performances of a musical comedy show staged by patients.

Madison School Slates Reopening

Reopening of storm-and-rain-ravaged Madison Junior High School is now scheduled as follows, according to Schools Supt. Dana P. Whitmer:

★ ★ ★

1—Seventh and eighth graders report tomorrow at regular times.

2—Ninth graders report Monday. (Most now are on a Washington, D. C., tour).

3—Special Education classes are canceled until further notice.

4—Special music groups return to regular rehearsal schedule on Friday.

★ ★ ★

5—Parent-Teacher-Student-Association and art-home-making exhibit will be held at 7:30 p.m. tomorrow as announced.

No estimate of damage was available yet, Dr. Whitmer said today. However, last night's heavy rain caused further water damage in the school which holds 1,100 students.

★

The class schedule for next week will depend on weather conditions and is expected to be announced in Saturday's Pontiac Press, Whitmer added.



ARRIVE FOR LUNCHEON—Jacqueline Kennedy is accompanied by Lady Bird Johnson, wife of the vice president, as she arrives at the U.S. Capitol yesterday for the annual luncheon of the Senate Ladies Red Cross unit. Mrs. Kennedy wears a houndstooth checked suit and a modified Cleopatra hairdo. The White House has denied rumors that the First Lady was wearing a wig.

AP Photofax

Property Owner Blasts Renewal

Man Tells Commission Price Offered for Land Is Too Low

Urban renewal came under fire at last night's City Commission meeting when an East Side property owner complained that he was "not only being offered too low a price for property but the victim of thievery caused by urban renewal land clearance."

★ ★ ★

Joseph Longert, part owner of East Side Auto Parts, 181 E. Pike St., charged that the clearing of residential structures around his place of business had "left it an easy target for thieves."

He said he'd lost an average of $200 to thieves over the past few months. "If urban renewal doesn't drive me out, the thieves will," he said.

★ ★ ★

Longert said he bought a piece of land at 177 E. Pike St. for $11,000 and was offered about $5,300 for it by the city for urban renewal acquisition.

SUGGESTS FENCE

Commissioner Winford E. Bottom suggested the city pay for a fence around the business place "to protect this man's interest until he can relocate."

"The best suggestion would be to find me a place to go," Longert countered. Urban renewal officials today said they had offered Longert some seven relocation sites, all of which he rejected.

Commissioner Milton R. Henry complained that "administrators ignore the requests of this commission. We asked for the highest appraisal figures on condemnation properties and never got them."

★ ★ ★

City Manager Robert A. Stierer gave commissioners a list of offered prices two months ago. High appraisals cannot legally be divulged until the case is in court, said renewal officials.

Storm Rips Cover Off Hotel's Past

(Continued From Page One)

peeling bricks for the careful observer to note.

A reminder of the past, the old hotel still beckoned many elderly persons who sought comfort within. They felt secure there from the modern world outside.

★ ★ ★

One of these was 68-year-old Helme Hiatt. He was crushed to death when the storm collapsed part of the hotel's upper-story into his room.

'Like Patchwork Quilt'

Compile Hit-Miss Tax List

LANSING (UPI) — Like women at a sewing bee, legislators set to work today on a patchwork of taxes that would fatten the state treasury by $60 to $100 million a year.

★ ★ ★

They looked to drinkers, smokers, telephone users, fun-seekers, real estate buyers, businessmen and customers of various service-type businesses to furnish the cash to keep the wheels of state government from slowing down.

"Nuisance" tax packages, now the hoped-for alternative to the rejected income tax, are being rapidly pieced together in both the House and Senate.

"We have waited on the Senate long enough," said Rep. Allison Green, R-Kingston, House Republican floor leader. "It's time for us to get started on a tax package of our own."

"The income tax is dead," said Sen. Clyde H. Geerlings, R-Holland, chairman of the Senate Tax Committee. "I think we are ready now to go to work on a package of nonincome taxes."

★ ★ ★

Sen. Carlton H. Morris, R-Kalamazoo, a leader of the Senate GOP forces that cut short a budding drive toward enactment of a personal and corporate income tax last week, came up yesterday with a plan he said would raise $83 million a year.

PROPOSED TAXES

He proposed to add two cents to the nickel-a-package cigarette tax ($20 million), levy an extra four per cent liquor excise tax ($7 million), boost the corporation franchise fee from four to five mills ($13 million), raise the beer tax from one-third of a cent to 1½ cents a bottle ($21 million) and extend the sales tax to services like dry cleaning, laundry and auto repairs ($14 million).

Morris proposed to use most of the money the first year to retire a treasury deficit expected to hit $94 million by the end of June. He also recommended earmarking one or two of the levies for a $150-million bonding program to finance up to $25 million of new construction annually at state colleges and universities.

★

Morris said he thought "the votes will be there" and that he would try to get going on the program next week.

Geerlings talked up a combination of a $60-million nuisance tax package and a program of rigid economy in state spending.

Sen. Lynn O. Francis, R-Midland, the new Senate majority leader, preached a sharp cutback in spending.

The Day in Birmingham

Reveal 2 Appointments at Cranbrook Museum

BIRMINGHAM — Two major museum appointments were announced today for Cranbrook Institute of Science by its director, Dr. Robert T. Hatt.

★ ★ ★

Dr. Warrent L. Wittry, curator of archeology at the Illinois State Museum, is the new assistant and curator of anthropology at the Bloomfield Hills institution. He will assume his new duties May 15.

Dr. Torsten Althin, director of Sweden's Museum of Science and Technology, has been named director of the institute's physics project. He will arrive at the institute about Oct. 1, according to Hatt.

Wittry is currently president of the Illinois Archeological Survey and from 1949 to 1959 was on the staff of the museum of the Wisconsin Historical Society, the last six years as curator of anthropology.

★ ★ ★

Founder of the Museum of Science and Technology, Althin is president of the International Committee for Museums of Science and Technology.

Since 1931 Althin has been a member of the advisory board of Deutsches Museum in Munich.

Mrs. George Romney, wife of the gubernatorial candidate, will be the guest of honor at a May 23 membership tea sponsored by the Beverly Hills-Bingham Farms-Franklin Republican Women's Club.

The afternoon tea, open to all women, will be held at the home of Mrs. John H. Longley, 33881 Bingham Road, Bingham Farms.

The tea is part of an educational program started several months ago by the organization to express the Republican viewpoint on politics.

★ ★ ★

The next regular meeting of the club is expected to be held in June or August.

★ ★ ★

The annual fashion show and tea of the Birmingham Branch of the American Association of University Women will be held May 9 at Cranbrook Auditorium.

The 2 p.m. style show will benefit the AAUW's fellowship program of national and international graduate study as well as provide grants to local teachers for summer study.

Tickets for "Fashion Savoir-Faire" can be purchased by contacting Mrs. Howard M. Wert, 1 Faculty Row, Cranbrook School, or Mrs. William P. Curley, 1854 Birmingham Blvd.

★ ★ ★

Mrs. Stephen E. Williamson and Mrs. Fred J. Finkenauer, both of Birmingham, are cochairmen.

Birmingham's Junior High Vocal Festival will be held Saturday in the auditorium at Groves High School.

★ ★ ★

Three honors choirs will be selected from the performing groups to compete with honors choirs from other districts at a later date.

Each performing group will be rated.

Police Nab Suspect in Flint Hold-Up

(Continued From Page One)

scrambled into a Waterford Township patrol car and gave chase.

Dodge, traveling at speeds well over 100 miles an hour, turned his car south onto Airport Road where it hit a dip and went out of control. His car spun, striking two mailboxes, a parked car and a house before it stopped.

Uninjured, Dodge jumped out and ran into a nearby field. The two policemen, whose car also spun as it hit the low spot on the road, managed to bring theirs under control. They got out, fired three warning shots and apprehended Dodge hiding in a ditch, police said.

★ ★ ★

Officers reported they found Dodge with the money believed taken in the holdup. They also said they found a 38-caliber revolver in his wrecked car.

Name Chairmen to Handle Area's Michigan Week

Michigan Week chairmen have been named to handle activities in Pontiac and nine nearby communities.

★ ★ ★

The communities and their chairmen are: Pontiac — Phillip Rowston, 60 Cherokee Road; Birmingham — Ward Ouradnik, 347 N. Eton Road; Rochester — Harry Preston, 2712 New England St.; Milford — William K. McMachan; 736 N. Main St.; Farmington — Harley Walters, 34028 Oakland Ave.

★ ★ ★

Other local chairmen are: Holly — Jack Bennett, 408 N. East St.; Oxford — Milton Francis, 245 Minnetonka Drive; Walled Lake — Rolland Langerman, 1165 Wabasso Ave.; South Lyon — Maurice Mellor, 30181 Kent Lake Road, and Southfield — Mrs. Betty Lewis, 26845 Crestwood, Franklin

Simms 25 SOUTH Store

SAVE 40% to 50%! Better Quality

SUMMER FURNITURE

All 1st quality but some discontinued styles and limited colors. Co-ordinated and carry priced—No charge for LAYAWAY.

OPEN NIGHTS Mon. and Fri. Only



Adjustable Sun-Shade—Coil Springs

2 Seat PATIO SWINGS

Original $49.95 Seller—

Exactly as pictured. Tubular steel frame. Padded seat and back.

29.90

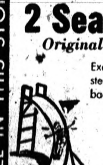

$14.95 Original Child SLIDE Now Only 8.88 Not exactly as pictured. Others to $17.88

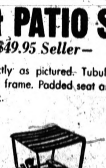

38 Inch SAND BOX $10.95 List 8.88 Adjustable canopy. Not as pictured.



Full Cushion Fold CHAIR $9.95 List 4.88 (2 for $9.50) Exactly as pictured.

EVERY ARTICLE IN THIS STORE IS GUARANTEED UNDERPRICED

25 SOUTH Saginaw Near Eagle Theater and Penney's (FE 8-6820)

SIMMS BROTHERS

Cabbie Makes the Trojan Horse Look Like a Tinker Toy

He's No Hack, but the Gate Crasher's Gate Crasher

By H. D. QUIGG

NEW YORK, (UPI) — Stan Berman is back from Hollywood. If anybody around here is thinking of crashing any gates, he'll probably find them already ajar from the prior passing-through of Stan.

In Hollywood, he crashed right onto television at the Academy awards presentations. He awarded a statuette worth $2 to a surprised Bob Hope.

It is doubtful that One-Eyed Connolly, the great free-wheeling gate crasher of the 1920s, ever dreamed of a career as exhaustive in concept and soul-satisfying in execution as Stan's. Some of his feats are Homeric, like that of the Greeks who hoaxed their way into Troy.

He is a cab driver from Brooklyn. But his way of life is a crash program.

★ ★ ★

"Gate crashing is based on nerve," Stan said, in what may be the understatement of the century. "The secret of gate crashing is never wear an overcoat, so you look as if you've just stepped outside for something. Always keep your chest up high, imagine you belong there, mingle with the society you're in.

"You might say in your article, Mr. Berman cases his job about two hours before, as if he was going to rob a bank. Sometimes I have to use certain measures to get in — such as wearing an interne's white pants and jacket and carrying a black bag. My tux is in the bag.

"I carry my bow tie in my pocket — also a sort of distinguished pipe and a pair of black shellrim glasses. On the Ile de France I wore a beret. That's when I posed with Mayor Wagner for pictures. The reason I pose with somebody each time is that the pictures get in the papers and then my friends know I'm telling the truth about being there."

The truth, indeed, is in the pictures. Take the case of the Kennedy inauguration. The picture shows the President's box at one of the elegant inauguration balls. On the front row of the box, in formal clothing, are, from left to right:

Mrs. Robert F. Kennedy, Stan Berman, Mr. and Mrs. Joseph P. Kennedy, President John F. Kennedy, and Jacqueline Bouvier Kennedy.

"Bobby Kennedy couldn't get in for about 15 minutes, because I had his seat," Stan explained. "You see, here is this other picture, I'm between Ted and Bobby. This was at the armory. There were five balls at the Kennedy inauguration. But first I went to the F Street Luncheon Club and said goodby to Ike."

You did what?

"Said goodby to Ike — shook hands with him at his farewell lunch.

"You see, I had gone down to Augusta a few years before especially to see him. Went onto the golf course as a caddy when Ike was playing. However, that time I was kept about 50 feet away from him. Somebody had tipped off the secret service that I was there."

But how about that sitting with the new president at the ball?

"Well," said Stan, "I got in by saying I was hired to protect Ted Kennedy. A woman came along who was slightly intoxicated and she said: 'That looks like one of the Kennedy boys.' I said: 'Sure I'm a Kennedy.' She took me through several gates.

"I worked my way to the back of the box by saying I was protecting Ted. Nobody asked for credentials. I waited till they played 'Hail to the Chief' and then took the seat. I heard the President ask: 'Say Pop, who's that in Bobby's seat?' . . . 'I don't know, I'll ask,' Joseph Kennedy said. "I told him I was a friend of Bobby's and there to protect him. Mrs. Bobby came in and sat down next to me and we were all there, and the photographers started snapping. I gave Bobby his seat when he finally got in. But before that, I passed down a piece of paper and got the President's autograph."

(Advertisement)

OVERWEIGHT & BULGING EXCESS FAT

Should Be IMMEDIATELY *Eliminated*
If you WANT *a Shapely Symmetrical Figure*

Send today for this New METABOLISM Book
(We Have NO Medicine, Diet or Anything Else to Sell You)

No matter how many Diets or other measures you have tried this instructive METABOLISM BOOK will enable you to understand your own case and may save you years of misery and embarrassment. Diet alone is NOT, and never has been, the one and only answer to the problem of excess fat.

This Book contains information generally known only to specialists. It explains the physiology of human Metabolism and the relation between glandular function and Obesity. It tells why some individuals can eat all they wish and never gain in weight.

You are told HOW overweight can be corrected and WHERE to look for HELP near your home.

A Book is sent only to those who want and need to reduce. The edition is limited. Notice may not appear again. Write at once—today for your copy. SEND 4 (Four Cent) Stamps (16¢) to help cover distribution cost. You incur no obligation. We have no medicine or anything else to sell. You will never be asked to send us a penny of money. ADDRESS D. Conway (R&RInc.) Dept. LZ2 Box 1314, Albuquerque, N. M.

DOOR BUSTER for THURSDAY 12 Noon to 9 P.M.

5-ft. Stepladder
Regular $4.95 Value
All wood ladder with steel rod reinforced steps — folds for storage and carrying. Limit 1.
—HARDWARE 2nd Floor
2.99

DOOR BUSTER for THURSDAY 12 Noon to 9 P.M.

Sale Flashlight Batteries
Regular 10c Each—Now
Choice of D regular size or C size batteries. Long life imports. Limit 5 batteries per person.
—SUNDRY Main Floor
5¢

DOOR BUSTER for THURSDAY 12 Noon to 9 P.M.

LADIES', MISSES' and GIRLS' Popular
Barefoot Sandals
Regular $1.97 Value—Now
As shown—smartly styled barefoot sandals in sizes 4 to 9. Rubber soles, cross straps.
—SHOES Basement
88¢

DOOR BUSTER for THURSDAY 12 Noon to 9 P.M.

Ladies' Brassieres
Values up to $1.50
Slight irregulars of better bras in strapless, padded and circle stitch styles in sizes 28AA to 36A.
—CLOTHING Main Floor
15¢

TOMORROW (THURSDAY AFTERNOON and EVENING) Open at NOON 'til 9 P.M.

CLOSED in Morning—Open at 12 NOON
PARK FREE in CITY METER LOTS After 5 P.M.

SIMMS

9 HOUR SALE

DOORS OPEN PROMPTLY AT 12 NOON

"9-HOUR SALE" Discount Price Tags are in Every Dept. Throughout 3 Floors of SIMMS

SORRY—No Mail or Phone orders at SUPER DISCOUNT PRICES . . . and we reserve the right to limit quantities so more customers may share in the DOUBLE DISCOUNTS.

Main Floor SUNDRY DISCOUNTS

With Heat and Vibrations—CASCO
ELECTRIC HEAT and MASSAGE Pillow
Original $19.95 Value
As shown—6-way control for heat, massage or in combination.
—MAIN FLOOR
5.44

Genuine FAIRWAY
Lighter Fluid
10c Can
5¢
3-ounce tin of cigarette lighter fluid for all lighters. Smokeless and odorless. Limit 2.
—TOBACCO Main Floor

'BANKER'S CHOICE'
6¢ CIGARS
50 for 2.25
Regular $3.00 box of Famous Banker's Choice smooth 6¢ smokers. Limit 1 box.
—TOBACCO Main Floor

Famous 'BIG TOP'
Peanut Butter
69¢ Jar
39¢
Procter & Gambles 'Big Top' peanut butter in big 18-ounce jar, smooth and creamy.
—CANDY Main Floor

Sale of Group
Scissors and Shears
Values to $1.49
88¢
Choice of straight or bent 7" trimmers, 6" embroidery, 6" sewing, 4" nail scissor, 3" cuticle scissor.
—SUNDRY Main Floor

DRUG and COSMETIC DISCOUNTS

Famous 'FEMS' Brand
Sanitary Napkins
40 for 96¢
Regular $1.45 pack of 40 soft, absorbent napkins for feminine hygiene. Limit 1 pack.
—DRUGS Main Floor

Evening in Paris
Lipstick and Nail Polish
$1.25 Value
39¢
Matched 2.2 oz. 'Evening in Paris' lipstick and nail polish. Assorted shades. Limit 2.
—COSMETICS Main Floor

GILLETTE or SCHICK
Razor Blades
2 Pkgs. 10s 89¢
Regular 69¢ packs of 10 blades Schick Krona Edge or Gillette Super Blues. Limit 2 packs.
—DRUGS Main Floor

Brands and Types in
Deodorants
2 for 69¢
Regular $1 Values—Evening in Paris Veto, Odorono, Ayers, Etiquet in Roll-on, cream or stick.
—COSMETICS Main Floor

'PREP' Aerosol
Shave Bomb
$1.25 Value
44¢
10-ounce can of 'Prep Whisker Wilter' shave bomb for instant lather. Limit 2.
—DRUGS Main Floor

Choice of 2 Famous
Toni Shampoos
$1.00 Value
49¢
Choice of Toni's 'White Rain' or 'Pointer' shampoos for oil hair. Limit 2.
—COSMETICS Main Floor

CAMERA DEPT. SPECIAL DISCOUNTS

Cartoon Movies
'Popeye'
$1.95 Reel
79¢
Famous 'Popeye' movies in 50 foot reels. Choice of assorted titles starring 'Popeye'.
CAMERAS Main Floor

Transistor Radio
Hi-Fi Speakers
$3.95 Value
2.99
Speaker tube to fit most transistor radios for big sound. Adds true Hi-Fi to your car.
—CAMERAS Main Floor

KLEENEX TISSUES
400 Sheet Box
3 for 64¢
Regular 29¢ packs of 400 sheets of Kleenex. Limit 6.
—DRUGS Main Floor

'Gem' Pedicliip
Toenail Clipper
Reg. 69¢
29¢
To cut your toenails at the correct angle—helps prevent ingrown nails.
—SUNDRY Main Floor

Wind-Up Pendulette
Cuckoo Clock
$4.50 Value
1.95
Walnut with gold highlights—bird boos in-and-out. 30 hour movement.
—SUNDRY Main Floor

Solid 100% Plastic
Playing Cards
2 Decks 3.44
Double deck in regular size pinochle, bridge size. Fancy backs in plastic carry case.
—SUNDRY Main Floor

COLGATE DENTAL CREAM IPANA Toothpaste
ALL FAMOUS Toothpastes
Regular 31c Tubes
2 for 39¢
Medium size tubes of Colgate, Crest, Ipana, Gleem, Stripe or Pepsodent. Limit 4.
—DRUGS Main Floor

In Plastic Jug
Bubbling Bath Oil
½-Gal. for 1.19
$3 value—choice of 3 fragrances, full ½-gallon bubbling bath oil in plastic jug.
—COSMETICS Main Floor

Full 5-Grain
Aspirin Tablets
300 FOR 31¢
Regular 63c pack of 300 aspirin tablets—full U.S.P. 5-grain tablets. Limit 2.
—DRUGS Main Floor

2nd Floor HOUSEWARES DISCOUNTS

For 2 or 4-Doors—TERRY CLOTH
Auto Seat Covers
Regular $3.88 Value—at Simms Only
Easy to install 'em yourself — protect your car seats with Terry cloth covers. Choice of assorted colors. Front seat only.
2.22

All-Season MERIT
Motor Oil
3 Qt. Cans 88¢
Factory sealed cans of 10-30 W all-season motor oil. Limit 6 quarts per person.
—HARDWARE 2nd Floor

Rubber Scraper
Door Mats
$1.95 Value
99¢
Large 16x28-inch all rubber link door mat for doorways, porches, etc. Limit 1.
—HARDWARE 2nd Floor

Chrome-Plated
Pruning Shears
$1.49 Value
89¢
Anvil style shears with hardened, ground and tempered steel blade. For bushes, roses, shrubs, etc.
—HARDWARE 2nd Floor

Full Length View
Door Mirrors
$4.95 Value
2.99
Only 25 go on sale—16x56 inch, natural frame, wood finished. For back of doors.
—HARDWARE 2nd Floor

General Electric Portable Mixer
$14.95 Value
9.88
Fully guaranteed GE mixer with 3 speeds, beater ejector feature.
—ELECTRICAL 2nd Floor

2nd Floor HARDWARE DISCOUNTS

Natural Straw Whiskbroom
Regular 39c Value
27¢
Buy two—one for the house and one for the car. Handle has metal cap hang-up ring. Limit 2 brooms.
—HOUSEWARES 2nd Floor

Large Bar-B-Cue Salt and Pepper **Shakers**
Reg. 70c
47¢
Sturdy all wood shakers for outdoor barbecues or in the kitchen. Limit 1 set.
—HOUSEWARES 2nd Floor

For Pots and Pans
Soap Filled **Steel Pads**
50 for 67¢
Regular $1 value—bag of 50 soap filled pads to scour pots and pans really clean.
—HOUSEWARES 2nd Floor

Many Decorative Uses—PLASTIC COATED
Self-Stick Paper
Reg. 49c Per Yard
33¢
Hundreds of colors and patterns to choose from. Decorate tables, chairs, shelves, counter tops, etc. No limit—none to dealers.
—HOUSEWARES 2nd Floor

Stainless Steel
Pancake Turner
Reg. 98c
27¢
Stainless steel blade with Wonda-Wood handle. Limit 1 per customer.
—HOUSEWARES 2nd Floor

'BRUCE' Self-Polish
Floor Wax
$1.00 Quart
77¢
Full quart of self-polishing floor wax by 'Bruce'. . . Gives back to life with light buffing.
—HOUSEWARES 2nd Floor

TODDLE TYKE
CHILD'S Mix and Match
SHIRTS or PANTS
Values to $1
33¢
Assorted styles in shirts and blouses in pastels, checks, solids. Ruffle diaper covers for girls; plain styles for boys. Sizes small to extra-large.
—MAIN FLOOR

Wrought Iron Finish
Mailboxes
$2.95 Value
1.99
12x3x10-inch size. Has magazine loops, gold plate medallion, piano hinge.
—HARDWARE 2nd Floor

Out-Door 'HONEYWELL' **Thermometer**
$1.00 Value
37¢
Easy to attach outside a window —eye level reading guide. Accurate above and below temperature readings.
—HOUSEWARES 2nd Floor

WESTLEY'S 'Vacation'
Car Wash Creme
$1.00 Value
48¢
Cleans, waxes and polishes—all in one operation. For all car finishes. Limit 2.
—HARDWARE 2nd Floor

Group of CANNON
BEDSPREADS or DRAPES
$6.95 Value—Choice
3.00
Cotton plaids or checks; blues, reds, turquoise and orange spreads. Washable, 1st quality, full size spreads.
—BASEMENT

Solid Terry Cloth
Wash Cloths
6 for 25¢
Solid color terry cloth wash cloths in 11x11 inch size. Limit 6 per person.
—BASEMENT

Holds 6 Pairs
Shoe Rack
$1.00 Value
38¢
Wire shoe rack holds 6 pairs of ladies' or men's shoes. Floor stand model. Limit 2.
—HOUSEWARES 2nd Floor

Main Floor CLOTHING DISCOUNTS

Ladies' SHORT SLEEVE Blouses
Regular $1.00 Value
49¢
Many assorted styles in pastels and white colors . . . some with collars, some without collars, button fronts, pockets, assorted trims. Some sleeveless styles included. Sizes 30 to 38.
—CLOTHING Main Floor

One Size Fits All
Ladies' Gloves
$1.98 Value
77¢
Long and short style 'Helanca' stretch gloves in red, tan, white or black colors.
—CLOTHING Main Floor

One Size Fits All
Ladies' Slippers
$1.00 Value
37¢
Fully lined stretch slippers with nonskid rubber soles. Fully washable slippers.
—CLOTHING Main Floor

Ladies' Spring Dresses
Values to $4.95
1.59
2 for $3.00
Wash 'n' Wear cottons in prints, solid colors—browns, golds, beige in acetate rayon. Button fronts, slip-over styles and other styles to choose from. Choice of the table in sizes 7 to 11 and 10 to 22½—not in all styles.
—CLOTHING Main Floor

SIMMS Basement SUPER-DISCOUNTS

Sanforized or Wash 'n' Wears
Boys' POLISHED COTTONS Pants
Regular $2.98 Value
1.50
All American made—first quality pants in mostly tan and pea green plus a few other colors in sizes 8 to 16. Included are rayon flannels in charcoal grey or brown in sizes 10-12-14.
—CLOTHING Basement

11¼-ounce Denim
Men's Dungarees
Irrs. of $2.69
1.74
Sanforized with reinforcements at strain points, zipper fly, 4 deep pockets, watch pocket. Sizes 30 to 42.
—CLOTHING Basement

Endicott-Johnson
Men's Sport-Loafers
$5.96 Seller
2.97
Mostly black and some browns, some sand color uppers. With crepe sole. First quality.
—SHOES Basement

Rayon Lined—Spring and Summer Style
Men's Jackets
$4.95 Value
1.97
Stripe or check style jackets in assorted colors. Zipper front, slash pockets, elastic inserts at waist, 2 button cuff. All sizes 36 to 46.
—CLOTHING Basement

SIMMS BROTHERS
PONTIAC'S TOTAL DISCOUNT STORE
98 N. Saginaw St.

Con-Con Wrapping Up Final Draft for Vote by May 11

LANSING (AP)—The constitutional convention with seven months of work behind it—headed into the home stretch today with the finish line in sight.

Delegates completed the second-reading stage of debate yesterday and recessed for the remainder of the week to give the style and drafting committee a chance to wrap up everything into one package for a third and final vote on the proposed new constitution.

The convention now appeared certain to complete its work in time for the May 11 preliminary adjournment deadline, just nine days away.

This would mean the delegates will not have to work after their $1,000-a-month paychecks are cut off May 15.

Hours of bitter debate marked yesterday's session. The main floor argument raged over what the convention should do—if anything—about the salary scale for state legislators.

Vote after vote was taken on a wide range of proposals, but delegates finally adopted an amendment setting the pay of legislators at $9,000, plus expenses. Two test votes nailed it down, 82-38 and 75-44.

$9,000 PLUS

Under the provision, lawmakers would receive $9,000 a year and two round trips a month between their homes and Lansing while the legislature was in session. They would get expenses for interim committee work. Legislators now are paid $5,000 a year, plus $1,250 for expenses.

Other proposals, all of which failed to obtain the necessary ⅔ votes for ratification, included one pegging the legislative scale at 50 per cent of the salary paid United States congressmen. This would add up to $11,350 a year.

Others would have set the pay at various other specific figures or percentages of the congressional scale.

Opponents of the proposals generally favored leaving any question of legislative pay raises up to the legislature itself.

They pointed out that the public might be angered by the convention's action especially since more than a score of delegates have indicated they intend to run for the legislature and could be accused of trying to raise their own salaries before they won seats.

Richard Kuhn, R-Pontiac, said the pay raise would cost the taxpayers of Michigan over one million dollars. The figure was disputed, however, by supporters of the proposal.

After the convention disposed of the legislative pay issue, it plunged into prolonged debate on the subject of eminent domain, finally adopting wording borrowed from the federal constitution:

"Private property shall not be taken for public use without just compensation therefor being first made or secured in a manner prescribed by law."

In other action, the convention rejected a Democratic suggestion that the new constitution be split into several parts for consideration by the voters.

Under the proposal, several controversial sections would have been submitted aside from the bulk of the constitution.

LOOKING AT NOVEMBER

Delegates also decided to try to place the document on the November ballot rather than waiting until April 1963.

Under an attorney general's opinion, the document must be submitted next April.

Richard Van Dusen, R-Birmingham, chairman of the rules and resolutions committee, said he planned to meet with Gov. Swainson this week to discuss the possibility of an executive request to the State Supreme Court for a declaratory judgment — or advisory opinion—on the matter.

One of the convention's earlier actions drew the wrath of a union claiming to represent 13,000 of the state's 31,000 civil service employes.

The Michigan State Employes Association (MSEA) charged that a provision granting the legislature veto power over proposed pay raises would give the lawmakers the authority to create a political football.

* * *

Joseph O. Bartolacci, MSEA president, said that the amendment gave the legislature a bargaining wedge to inject political pressure and patronage into the civil service system.

Under the amendment, a two-thirds majority of both houses is required before the legislature may change the pay recommendations of the State Civil Service Commission.

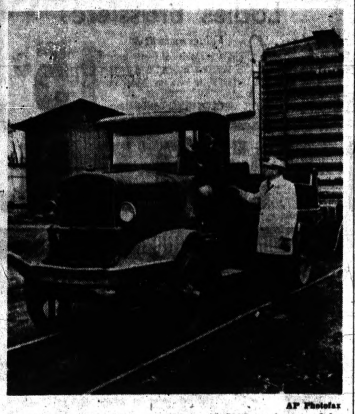

AP Photofax

END OF THE LINE — A 39-year-old GMC truck, owned by the Furstenburg-Braun Lumber Co. of Saginaw, is shown hauling a 60-ton box car on one of its last working days. The 1923 vehicle is being retired—but only because the hard-rubber tires it requires are no longer manufactured. "Otherwise," says Randall F. Braun, a company owner seen here talking to driver Jabod Struck, "the 'Old Brute' might go on forever." The truck has been a sound investment, costing the firm $500 when they bought it in 1948.

Held in Stabbing of His Wife and Her Companion

A 26-year-old Pontiac man was arrested yesterday by state police on a charge of stabbing his wife and the man who drove her home from the Super Chief Drive-In, in Waterford Township where both work.

Melva J. Conway, 23, of 3825 Oldsmobile and Carl A. Bohn, 6497 Simmons Road, Waterford Township, were taken to Pontiac General Hospital. Mrs. Conway was treated and released and Bohn, who suffered a chest wound, was admitted. He is reported in satisfactory condition.

Robert L. Conway, 26, and Bohn began fighting outside the Conway home when Bohn was letting the woman out of the car, police said. Conway's mother, Mrs. Mildred Conway, summoned police and when the scout car arrived the pocket knife stabbing had occurred.

Conway was arraigned before Waterford Township Justice of the Peace John E. McGrath on a charge of felonious assault with intent to commit murder. An examination has been set for May 8 at 1:30 p.m.

Women to Hear Romney

DETROIT (AP) — George Romney will discuss the constitutional convention in a speech to the United Church Women of Michigan on May 9. The women are holding their 33rd annual meeting here May 9 and 10.

Every Thur. Fri. Sat.—TWO 3-Day Specials

Kresge's for family savings 2 BIG BUYS

Save 88¢! Reg. $1.94 set!

Women's 2-Piece JAMAICA SETS

$1.56 ea. or... 2 sets for $3

sizes 10-18

Summer sportswear at Big Buy savings! Colorful two piece set includes solid color jamaica shorts and co-ordinate print blouse. Sanforized 100% cotton fabric. Choose overblouses with tie belts or crop-top blouses with button front. Bright summer shades of turquoise, green, orange, lilac, and white.

THUR.—FRI.—SAT. ONLY!

3x5' FOAM BACK RUG

BIG BUY $1.86 Reg. $2.27

Brown Walnut
Black and Green Candy Stripe

Save 41¢! Durable 100% viscose rayon pile is bonded to buoyant, non-skid foam cushion. Heavy serging on edges.

Those Special Sale Prices—Thurs.-Fri.-Sat. Only!

DOWNTOWN PONTIAC | TEL-HURON CENTER | ROCHESTER PLAZA | DRAYTON PLAINS | MIRACLE MILE | PONTIAC MALL

"CHARGE IT" AT KRESGE'S

Now! Save on Grooming Aids

Kresge's for family savings

REGULAR $1.00 VALUE!

BRUSH ROLLERS 77¢ pkg.

Professional quality! Large economy packages contain 10-14 rollers 20-28 pins. Small, med., large sizes.

SPECIAL

Human Style HAIR NETS 20¢

Invisible—no elastic. Nylon net conforms to head.

SPECIAL Reg. 39¢

NYLON BEAUTY CAP 27¢

DuPONT NYLON COMBS 19¢

All shapes and sizes. For the entire family.

SPECIAL NYLON HAIR BRUSHES Reg. 97¢ 77¢

Rayon BANDEAUS white black pink maize blue 29¢

Elastic—fits all sizes. Conceals curlers, pins.

SPECIAL BOBBY PINS Reg. 50¢ 27¢ card of 120

Many designs. Plastic HEAD BANDS pink blue green brown 10¢

Curved bands with gripper teeth hold hair in place.

Bows & Bands
Stretch Bands....39¢
Velvet Bands.....29¢
Clip-on Bows.29¢-39¢
Pkg. Bows.....49¢

Bouffant NYLON CAP White or white with red trim 59¢

Extra large size covers big rollers. Angel lace trim.

TOILETRY SPECIALS!

SPECIAL Reg. $1 Liquid Prell Shampoo Save 23¢ ea.

Reg. $1.00 Lustre Creme Hair Spray 77¢ ea.

DOWNTOWN PONTIAC | TEL-HURON CENTER | ROCHESTER PLAZA | DRAYTON PLAINS | MIRACLE MILE Shopping Center | PONTIAC MALL

"CHARGE IT" AT KRESGE'S

Kresge's for family savings

Giant Value!

ROSE BUSHES

Kresge's Special Price 67¢ each

- Sturdy 2-yr. field grown.
- Red-Yellow-Pink-Two Tones.
- Hardy! Grown for this climate!
- Continuous blooms all summer!

Restock your garden with quality bushes at this one-time sale price!

Super Size JUMBO ROSE BUSHES

Kresge's Special Price 88¢

- Many formerly "Patented" selling up to $2.50.
- 15 Varieties inc. Radiance, Talisman, Pres. Hoover.
- Climbers include Blaze and Paul's Scarlet.

Famous Favorites! Well-known PATENTED ROSES

Regular $2.49 Values! $1.99 each

- Every one a famous award winner—selected for vigor and beauty!
- 2-yr. field-grown, JUMBO #1 bushes.
- Outstanding quality! Kresge priced!

Reg. $3 Fancy Jumbo Bushes.....$2.49

Kresge's Better Homes Cover Quick GRASS SEED

Kresge's Low Low Prices!

GRASS SEED

2 lbs. 67¢ Covers 400 Sq. Ft.

5 lbs. $1.47 Covers 1000 Sq. Ft.

★ Requires minimum care ★ Ideal for play areas.

WHITE DUTCH CLOVER, 2 oz. pkg. . . 29¢

All Purpose Mixture Grass Seed

"FINEST" QUALITY 4 lbs. $2.99 1 lb. 89¢

Featuring Kentucky Blue Grass

Grass Seed For Showplace Lawns

DELUXE BLEND 1 lb. $1.29

Features MERION Kentucky Bluegrass—100% permanent. Seeds 400 sq. ft. (20'x20').

DOWNTOWN PONTIAC | TEL-HURON CENTER | DRAYTON PLAINS | ROCHESTER PLAZA | MIRACLE MILE SHOPPING CENTER | PONTIAC MALL

"CHARGE IT" AT KRESGE'S



AP Photofax

CONGRATULATIONS—Vice President Lyndon Johnson congratulates Dwight D. Eisenhower after the former president's speech at the Eisenhower Library dedication ceremonies in Abilene, Kan., yesterday. In center is Sen. Frank Carlson, R-Kan. They are standing on the speakers' platform in front of the library. The crowd was estimated at 25,000 persons. With Eisenhower was Mrs. Eisenhwoer and his three brothers.

Ike Hits 'Weakening of U.S. Moral Fiber'

ABILENE, Kan. (AP)— Dwight D. Eisenhower compared American scientific and material gains in this century with "the vulgarity, the sensuality, indeed the downright filth," and said, "I wonder if we have advanced."

Speaking Tuesday at the dedication of the $3-million Eisenhower Library here, the former president asked, "What has happened to our concepts of beauty, decency and morality?"

Eisenhower was disdainful of some trends in modern art and entertainment. He referred to the new dance craze, the twist, saying he did not personally dislike it but "it does represent some change in our standards."

The former president called for a return to the standards and values of pioneer America.

DANGER IN FORGETTING

He said the only danger to the United States "is in forgetting our glory, our traditions, our history, our ideals and aspirations so that we allow our fiber to weaken."

A crowd of several thousand persons stood in a hot sun to hear Eisenhower speak. Earlier about 25,000 lined the streets of Abilene's business district to greet him.

The library, built with private funds, will house Eisenhower's presidential papers. It is across the street from the house where the former president spent his boyhood.

Dignitaries attending the dedication included Vice President Lyndon B. Johnson, Eisenhower's three brothers, and five former members of his Cabinet.

KENNEDY MISSIVE

President Kennedy sent a statement praising the library as a cultural asset.

"The papers of the president are indispensable source of materials in the study of American history," Kennedy said.

Eisenhower and his wife left Abilene aboard a special railroad car for their home in Gettysburg, Pa.

Glenn, Titov to Meet on Sunday TV Program

WASHINGTON (UPI)—U.S. astronaut John H. Glenn and Soviet cosmonaut Gherman Titov will appear together on a television program Sunday from 5:30 to 6:30 p.m. (Pontiac time).

The National Broadcasting Co. said that the program, "The Nation's Future," would be videotaped Friday night. Glenn and Titov are attending the International Space Conference here.

Korean Leader Cancels Sentence Against General

SEOUL, South Korea (AP)—South Korean strongman Gen. Chung Hee Park today canceled a sentence of life imprisonment against his former front man, Lt. Gen. Chang Do-young.

Park also pardoned four other high-ranking officers convicted with Chang of trying to obstruct the military coup that ousted the parliamentary government last May 16 and then trying to take over the ruling junta.

HEADED JUNTA

Chang was army chief of staff at the time of the coup masterminded by Park. Park held the real power but made Chang premier and junta chairman. He ousted Chang last July and took over the junta chairmanship himself.

* * *

Chang was arrested and brought to trial. A junta revolutionary court sentenced him to death on Jan. 10, but an appellate court reduced the sentence to life imprisonment.

Woman Has Quadruplets

VERONA, Italy (AP)—Quadruplets—three girls and a boy—were born today to Signora Rosa Zambelan, 38-year-old wife of an Italian laborer. Mother and children were reported in good condition.

GIs on Pacific Plane Now Legally Dead

WASHINGTON (AP) — The Army yesterday officially declared the 93 Army men in a Pacific plane crash on Mach 16 to be dead.

Until now, they had been listed simply as missing. The new designation clears legal paths for payment of insurance and other benefits.

* * *

The 93 were passengers aboard a chartered airliner of the Flying Tiger Line which also carried Vietnamese passengers and crew of 11.

The plane disappeared en route to the Philippines. The Army said an extensive search had failed to locate any trace of the plane.

To Air Progress Sharing at Management Parley

GRAND RAPIDS (AP)—"Progress sharing," an innovation in collective bargaining in the automotive manufacturing field, comes under discussion May 4 at the annual meeting of the West Michigan Chapter, Industrial Management Society.

* * *

Principal speaker is George Gullen of Detroit, director of industrial relations for American Motors Corp., which last year introduced the program in its labor contract. The meeting is expected to draw about 200 persons.

Israel is once again using King Solomon's mines—to produce copper for the state.

Births

Courtesy Pontiac General Hospital

John E. Russell, 4995 Kenrut.
John E. Dynan, 2777 Cruse.
Gordon J. Knott, 3137 Lansdown.
Richard C. Dando, 3989 Dell.
Clyde C. Mize, 4715 Pixton.
John M. Nowak, 3264 Pixton.
John E. Zinck, 4678 Wilson.
George J. Brown, 2405 Crescent.
Claude W. Gaudet, 3 Mohawk.
Howard J. Short, 3997 Hamilton.
Lowell E. Haggerty, 3460 Lewis.
Donald E. Ridgeway, 4715 Webster.
Richard N. Shelby, 4460 Wilson.
Mott McVoy, 4324 Oak Vista.

Walled Lake

Richard L. Yates, 1170 Ladd.
Gyrge E. Wilson, 1241 Shed.
Carl C. Vandiver, 2311 Shaw.
Lee H. Wessinger Jr., 2060 Newport.
Richard A. Quick, 1240 Ladd.
John E. Osburn, 1420 Oakdale.
Albert D. Hahn Jr., 2331 Shaw.
Arthur P. DeWolf, 1220 Lakeview.
George A. Wells, 1120 Pinehurst.
John H. Snowden, 1120 Shaw.
Jacob E. Wendt, 2217 E. Lake.
Frank A. Patterson, 1201 Colony.
Hasen B. Stroup, 135 Walled Lake.

A manufacturer of aircraft has announced an eight-place, jet-propelled plane for business use.

DECORATOR COORDINATED GROUPINGS . . .



3-Piece Coordinated Group . . . in your choice of Traditional, Colonial, or Contemporary styling!

SOFA and 2 CHAIRS $246

ONLY $25 DOWN

Each room-grouping has been carefully selected by a top decorator to bring that "custom look" to your living room! Covered in correlated designer fabrics with perfect-blending colors and textures . . . and featuring deep, comfortable foam cushions. Each piece incorporates fine designing, skillful craftsmanship, and quality materials through and through. Come see these charming trios . . . one of the many outstanding values you'll find at Thomas Suburban Furniture!

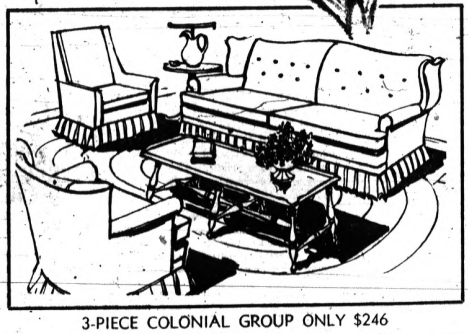

3-PIECE COLONIAL GROUP ONLY $246

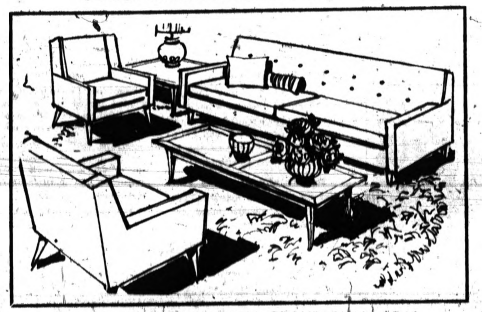

3-PIECE CONTEMPORARY GROUP ONLY $246

Thomas SUBURBAN furniture

DRAYTON

4945 DIXIE HWY.

OR 4-0321

OPEN MON., THURS., FRI. 'TIL 9—CONVENIENT FREE PARKING

Demery's Detroit—Birmingham

Birmingham, Open 9:30 'til 6:00 P. M. (except Thurs., Fri. Open 'til 9) Phone MI 7-2000

Detroit, Open 9:30 'til 6:00 P. M. (except Mon., Fri. Open 'til 8:45) Phone TR 5-6900

For Men of Action . . .

The ALLEGRO Knit Shirt in Fine BEAUNIT Fabric with "Action-Sleeve"

ribbed gusset insert Redmanized* Preshrunk

2.99



Free-swinging Allegro, styled in Italy with a medallion emblem on the pocket . . . a contrast of Roman stripes at the collar. Perfectly cut with side vents and an extra long stay-in shirt tail . . . full fashioned collar and cuffs for extra smoothness. Finest cotton knit that really washes, really wears. Sizes S-M-L-XL in tan, powder blue, white, red, black, gold and slate.

*TM Reg.

Men's Furnishings—Main Level

Save as You Spend with S&H Green Stamps

THE PONTIAC PRESS

48 West Huron Street — Pontiac, Mich.

WEDNESDAY, MAY 2, 1962

HAROLD A. FITZGERALD, President and Publisher

VERNON H. FITZGERALD, Executive Vice President and Business Manager — JOHN W. FITZGERALD, Vice President and Editor — JOHN A. KLEIN, Secretary and Advertising Director

NORRIS A. DEAN, Managing Editor — FRED THOMPSON, Circulation Manager — O. MARSHALL JOSLIN, Local Advertising Manager

Law Day Helps People Understand System

For a large segment of the populace, contact with the judicial system of the Nation is confined to paying a traffic ticket every few years.

Aside from reading about court trials and watching courtroom dramas on television, most people don't take part in court action unless called for jury duty.

★ ★ ★

Not knowing much of the business or procedure of the courts we tend to take them for granted and our thirst for knowledge arises only when we become involved in legal action.

The President and Congress proclaimed May 1 as Law Day, and yesterday observances were held in many courts.

★ ★ ★

The basic idea of Law Day is to foster a respect for law, to encourage responsible citizenship by showing that individual rights involve individual obligations, and to emphasize the basic values of the rule of law here, as contrasted with the rule of force under communism.

★ ★ ★

May 1 Law Day is set aside as "a special day of celebration by the American people in appreciation of their liberties and their reaffirmation of their loyalty to the United States of America; of their rededication to the ideals of equality and justice under law in their relations with each other as well as with other nations; and for the cultivation of that respect for law that is so vital to the democratic way of life."

★ ★ ★

If there is a portion of the lore of the law which is more familiar to the layman, it is his rights, as guaranteed in the Constitution. These include the rights of free speech, press and assembly; of religion, of equal education and of equal protection under the laws.

Less known or remembered are the duties of a citizen in a society based upon laws: the duty to obey the laws, to respect the rights of others, to serve on juries if called, to keep informed on civic issues, to defend and serve our nation and to assist law enforcement agencies.

★ ★ ★

If a once-a-year day can explain these responsibilities to area citizens and serve as a reminder, it is a worthwhile idea.

Serious Diseases Still Require Immunization

With the medical progress we have made in this Nation, it is easy to be lulled into believing that diseases like diphtheria, whooping cough, lockjaw, polio and smallpox no longer exist.

We have so little contact with them it seems they have disappeared. Only when about to journey abroad do we get a reminder that these diseases still exist in many places we may visit, and we must be protected.

★ ★ ★

However, the American Medical Association points out there are cases of these diseases each year in the United States, and deaths, too. The deaths occur because large segments of the Nation have not been vaccinated.

There is no vaccine for the diseases of complacency and procrastination.

★ ★ ★

Most children get the necessary protection because proof of immunization is required at the schools. But many adults who were once protected have lost their security by failing to get the proper booster shots.

★ ★ ★

Recently Britain discovered a rash of smallpox cases, when a visitor from another country entered with forged medical records. With modern transportation whisking people from nation to nation in hours, the chances of such occurrences are increased.

A routine check with a doctor on vaccinations of the family could prevent someone in your house from becoming a rare — but still dead — statistic.

The Man About Town

From Our Readers

Timely Items Submitted by Them for the Column

By JOE HAAS

When the heating system in the home of

Mr. and Mrs. George Shaheen

in Drayton Plains was changed eight years ago, the coal room was closed. It has not since been opened until a few days ago, when it was discovered that an electric light in it has been burning all of that time.



Luck: What often turns a man's head when it should wring his neck.

Predictions that Pontiac would grow into a city "of considerable size" were voiced in a handbill put out by

Oscar Norris

In 1892, and recently sent me by his daughter,

Mrs. Anna Lukey,

now living in Detroit. It is a hark back on local real estate prices of 70 years ago, offering good building lots within three blocks of the courthouse for $100, on terms of $5 down and 50 cents per week.

"I hope to live until I get them," phones

Pete Kifkorn

of Pontiac Lake, and says that for three winters a pair of pickerel has been flirting with him in fishing through the ice in that lake, "whose size is enormous." He estimates them at over 20 pounds each. They always are together and surely are artful dodgers.

Praise for our sport pages comes in a letter from

Andrew Gustinel

of Birmingham, who rates them better than either of the Detroit papers—when Detroit has two papers.

I like the cheerful spirit of

Mrs. Elizabeth Vannester

of Rochester. She phoned in a 40th wedding anniversary for our verbal orchids, and when told that none less than 50th anniversaries are eligible, said, "That's OK; I'll call you up in 1972."

There's something to cogitate upon in a letter from

Blaine Gifford

of Keego Harbor, who admonishes us to quit kicking about the weather. He says it is human nature, whenever it is a little bad to say it's the worst ever. His epistle closes with, "Remember the ideal days; there's a lot more of them."

Back from several weeks in Texas,

Burton Merrins

of Waterford reports that he was snowbound in its panhandle district for a longer period than he ever was snowbound in Michigan.

When she returned from Florida last spring,

Mrs. Carroll Sunderman

of Drayton Plains, brought a poinsettia plant with her. It was dormant for a long time during the summer and winter, but now is in full bloom.

A Christmas cactus nearly three feet across in the home of

Mr. and Mrs. Elmer Bostion

of Bloomfield Hills has been in bloom for several weeks.

A plugger for burned over lawns is

V. W. Browne

who writes that it makes for better grass.

Verbal Orchids to—

Mr. and Mrs. Ralph Holler
of 90 South Jessie St.; 54th anniversary.

Baughman Holdsworth
of Keego Harbor; 82nd birthday.

Mr. and Mrs. Gordon Leeming
of Birmingham; 52nd anniversary.

Harley Burrington
of Drayton Plains; 83rd birthday.

Mrs. Anna Morton
of Waterford; 81st birthday.

Mrs. Jane Mitchum
of Metamora; 83rd birthday.



'Things Could Get Downright Dangerous Out There'

David Lawrence Says:

Legalize 14th, 15th Amendments

WASHINGTON—The business of Congress has slowed down. The Senate is engaged in a "filibuster," or lengthy debate which represents a desperate attempt by a small group of dedicated men to save the Constitution from being violated by a majority who are seeking allegedly to protect "civil rights."



LAWRENCE

If the vote to shut off debate, known as "cloture," were to succeed in getting the two-thirds majority it requires, (there is a 51 per cent majority ready to pass a bill which would take away from the states the right to set the qualifications for voters.

This would be an unconstitutional act, and many senators who feel they must vote in favor of it for political reasons back home are secretly hoping "cloture" will fail and that the "literacy" measure will never get through both houses.

Then they would presumably retain the favor of the minority groups even though the bill does not become law.

It's a transparent case of hypocrisy in public office. It couldn't happen if the American people knew all the circumstances. But the gap in communication between the people and their government is in some respects not much different from what it was nearly a century ago.

NOT LEGALLY ADOPTED

Today, few people in the United States know, for instance, that the 14th and 15th amendments—on which the whole controversy over "civil rights" laws is based—were never legally adopted.

Few people know that the Supreme Court of the United States has repeatedly dodged the issue and refused to consider any case involving the legality of the method used in "ratifying" those two proposed amendments to the Constitution.

All the history books describing the events that occurred after the War Between the States was over agree on the facts. Both presidents Lincoln and Johnson took the position that the Southern states had never left the Union.

In May 1865, after the surrender of the South, President Johnson issued a proclamation of amnesty and set up provisional governments in all of the Southern states. Constitutional conventions were convened in each, and new state governments and members of Congress were elected.

Before the end of the year, the new legislatures had ratified the 13th Amendment, which abolished slavery, and their action was accepted as formal ratification by legally constituted state governments.

When, however, the newly elected senators and representatives presented themselves at the opening of Congress on Dec. 4, 1865, they were refused admittance by the "radical Republicans," who were in control.

REFUSED 14TH

These same state governments continued to function through 1866 but declined to ratify the 14th Amendment, which had been proposed by Congress in June of that year.

The Republican party then pushed through in April 1867, the first of the "reconstruction acts" that made ratification of the 14th Amendment the price for restoration of civil government and full rights in the Union.

President Johnson vetoed the measure as plainly unconstitutional, but the bill passed over his veto.

★ ★ ★

At the point of the bayonet, the Southern states one by one "ratified" the 14th Amendment.

The 15th Amendment was similarly adopted under virtually the same conditions.

(Copyright 1962)

The Country Parson



"If enough people fall into a bad practice, it's like a chuckhole in the road, will get bigger—but not better."

Dr. Harold Hyman Says:

Hepatitis May Be Caused by Tranquilizers or Virus

So many readers express confusion about inflamamtions of the liver (hepatitis) that the following summary may serve to answer the questions asked:

Some forms of hepatitis are caused by drugs, particularly tranquilizers. Sometimes the inflammation caused by the tranquilizer or any other drug or chemical is due to prolonged use or excessive doses.

Most often, a chemical hepatitis is the result of great sensitivity and it follows brief use of an average dose. Either way, recovery is the rule if the drug is promptly discontinued.

And prompt discontinuance depends on your alertness in first noting a yellow discoloration of the whites of your eyes (jaundice).

★ ★ ★

You can avoid the danger of a drug hepatitis by postponing the use of a tranquilizer until you have made every effort to control and calm yourself by other measures. And the most important of these is self-discipline. For tranquilizers cure nothing. They merely push the dirt under the rug.

Of the infectious types of hepatatis we Americans are mostly exposed to those of virus origin (catarrhal jaundice). And the viruses that cause infectious hepatitis may enter our bodies in various ways.

They enter our blood streams for days or weeks before we are aware of their presence and they remain there for months or years after we've recovered from an attack.

AFTER TRANSFUSION

Because of this they may be passed on to someone else if we give blood for transfusion or if the needle or syringe used for us is then used for someone else before it has been sterilized.

That is why, if you've ever had an attack of hepatitis, you must never donate blood for transfusion.

Then too a virus that ordinarily produces a quite different disease, like infectious mononucleosis, may decide to attack the liver. Now you have infectious hepatitis as a complication of the "kissing disease" under which circumstance the virus may be transmitted by mouth.

Most often, however, the jaundice virus enters by way of contaminated water or food.

When this happens, the virus is excreted by the bowel throughout the long period of incubation and for years after recovery. To prevent further spread of the infection, you can see the importance of thoroughly scrubbing your hands after each bathroom visit.

Case Records of a Psychologist:

This Case Is Simple Psychology

By GEORGE W. CRANE

CASE M-403: Amanda B., aged 27, had her first baby a year ago.

"But she's been in a mental sanitarium ever since," her husband informed me.

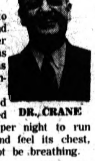

DR. CRANE

"She seemed to be nervous and frightened after the baby was born. And she was unduly apprehensive about it.

"Why, she'd jump out of bed a dozen times per night to run into its room and feel its chest, lest it might not be breathing.

"She was afraid it had tuberculosis and every time it coughed or even choked on a swallow of milk, she insisted it had tuberculosis.

"Our doctor reassured her, and so did two specialists that we finally consulted.

"But Amanda wouldn't believe them. One night she woke me up about 3 a.m. and said she was losing her mind.

"She was trembling and wanted me to kiss her, but I was tired and told her to go to sleep and quit bothering me.

"Maybe that was a mistake, for an hour later she rushed out of the house in her nightgown and ran down the street, screaming.

"The police picked her up a few blocks away and she has been in a mental sanitarium ever since. She now seems to be normal, but refuses to come home. What do you think was wrong with my wife in the first place?"

SIMPLE PSYCHOLOGY

My diagnosis may sound very abrupt, but space demands that I condense this case. Amanda was an only child. When her baby arrived, her husband and the in-laws quit telephoning to ask "How are you feeling, Amanda?"

Now they invariably inquired, "How's the baby?"

This figuratively demoted Amanda from the stellar role on her family stage to a mere supporting role in the chorus.

And how do you readers suppose a prima donna would feel if she were likewise demoted to the chorus while a new and much younger rival took her place? Secretly, she'd hate that rival, wouldn't she?

And that's exactly what happened to Amanda. She hated her baby daughter. But her conscience would then bother her, so she'd develop an overly solicitous concern for the infant.

That's why she'd run into its room so many times a night to be sure it was still alive. She was "compensating," as we psychologists describe it.

She feared God might kill her baby as punishment for the terrible thoughts that had occasionally flashed through her mind, and which involved the idea, "Things would be so much happier for me if the baby weren't here."

WHY TUBERCULOSIS?

"But what made her so insistent about tuberculosis?" you may ask.

Because Amanda had once heard that tuberculosis patients are often overly passionate.

And after the baby's arrival, Amanda craved more affection from her husband than he gave her. Her hunger was partly to bolster her ego and not because of organic hunger.

But he rebuffed her, so she developed the thought that she must be tubercular to be so excessively desirous of such affection.

And if she were tubercular, then maybe she had infected her baby with the tuberculosis germ.

An early dose of common sense, coupled with a "briefing" about the irritations that parents normally feel concerning



their baby and how it cramps their style, would have reassured Amanda and changed her life.

And her husband could have remedied the matter by following the advice in my bulletin "Sex Problems in Marriage." Send for your copy. It may save your marriage.

Always write to Dr. George W. Crane in care of The Pontiac Press, Pontiac, Michigan, enclosing a long 4 cent stamped, self-addressed envelope and 30 cents to cover typing and printing costs when you send for his psychological charts and pamphlets.

(Copyright, 1962)

Voice of the People:

'How About Using Fire Hall for Museum, Art Gallery?'

As long as the fire hall is nearly 100 years old, why tear it down? Why not restore it and use it for a museum and even build on to the back of it? I am sure there are many people who have objects 100 years or older that they would be glad to donate to make a museum.

★ ★ ★

Jackie Kennedy has a wonderful idea. Why doesn't Pontiac use it? It's nice to have the urban renewal, but it's also nice to retain the old, not only to respect our forefathers but to educate our young people.

★ ★ ★

Why not use the entire block and have an art gallery, also? Pontiac needs more culture.

Mrs. R. Leach
2401 Oakway Drive

Says Our Country Is a Republic

Kenneth Burns is grossly misinformed when he says our country is a democracy. The Constitution clearly states it is a republic. The Oath of Allegiance says the same.

I get extremely tired of hearing even Republicans speak of "our democratic way of life." The principles of democracy were outlined well by Thomas Jefferson. The principles of republicanism were stated clearly by former Chief Justice Marshall.

There are no "democrats" in the Democratic party today. Nor are there any real "republicans" in the Republican party. But this nation is a republic in name if not in fact. Many graduates of political science courses do not know the difference.

Harold Appleton
2958 E. Walton Blvd.

'No Human Being Can Forgive Sins'

I personally do not believe that any human being can forgive a sin that has been committed against the Supreme Power.

F. C. Sargent
454 Oakland Ave.

'People Must Pray for Better Society'

The reprint of Jenkin Lloyd Jones' article was good and The Press deserves credit for bringing it to this area. Men must hunger for righteousness. We must learn to pray as did "David" when he prayed "Cleanse Thou me from secret faults, let them not have dominion over me. Then I shall be upright and innocent from the great transgression."

Society is the source of all evil and it could be a "check valve" to evil. Society must be cleansed through the gospel of salvation. Paul said, "I am not ashamed of the gospel of Christ because it is the power of God unto salvation." Men and nation are great only when great principles are upheld.

LeRoy Dean
Highland

Smiles

Some people don't realize that trains don't stop for an auto until after it has been hit.

'Sales Tax Rough on Retired People'

Why do people with a fixed income pay a sales tax on food and medicine? Many other states do not have this. A 5 per cent sales tax is considered in Lansing with other nuisance taxes on telephones, cigarettes, liquor and beer. Many people have moved to other states with a better tax climate for retirees. New taxes mean more taxes for the common man. Citizens, make your views known.

Wilbur R. Jenkins
5044 Durnham

'Glad State Tax Bill Was Squelched'

Thank heaven for Governor Swainson's "unreconstructed reactionaries," who put the squelch on his income tax bill. The "best interest of Michigan business and consumers" will not be served by taxing business 5 per cent more and gouging the already overburdened individual taxpayer an additional 3 per cent. People who voted for the increase in sales tax were led to understand that an income tax wouldn't be necessary. Now, the state is again in dire financial straits.

★ ★ ★

If we are to pay 4 per cent to state sales tax, 3 per cent for state income tax, 20 per cent federal income tax, 1 per cent or more for a city income tax besides property taxes and various so - called "nuisance taxes," what will be left for the poor taxpayer?

★ ★ ★

The state can do as individuals: live within its income. There are thousands of ways to cut down and the state could actually wind up with a surplus.

America was once a country to which people came to escape high taxation. People emigrated to escape compulsory military service. Now in peace times young men are still being drafted.

R. J. Rodenbo
2856 Leach Road

'Should Punish NY Teachers'

Those N.Y. teachers who struck in defiance of the law should forfeit all pay advances for two years to show that disobedience is as bad for the teachers as it is for the pupils. For shame.

K.H.D.

The Associated Press is entitled exclusively to the use for republication of all local news printed in this newspaper as well as all AP news dispatches.

The Pontiac Press is delivered by carrier for 50 cents a week; where mailed in Oakland, Genesee, Livingston, Macomb, Lapeer and Washtenaw Counties, it is $16.00 a year; elsewhere in Michigan and all other places in the United States $20.00 a year. All mail subscriptions payable in advance. Postage has been paid at the 2nd class rate at Pontiac, Michigan. Member of ABC.

'Media Must Tell Science Gains'

Writer Stresses Role of Communications in Explaining 'Revolution'

EAST LANSING (AP)—Communications must keep up with and report on the current revolution in science, says Alton Blakeslee, Associated Press science writer.

Blakeslee, delivering the annual Michigan State University Yates Science Lecture, said:

"The more rapidly our science and our society evolve, the more necessary becomes good communication so we may all understand what has happened, where we are going, where we should go and what the consequences are of the new knowledge and techniques."

The Yates lecture, aimed at advancing medical reporting, is named after the late Charles M. Yates, former president of the Michigan Tuberculosis and respiratory Disease Association. The association is cosponsor—with the MSU School of Journalism—of the lecture.

★ ★ ★

Science must be understood "if the public is going to continue supporting science and scientific training in a technological society which is becoming increasingly dependent upon science and technology for its survival."

In fact, Blakeslee added, "how well scientists succeed depends greatly upon the art of communication."

Ideas "will gain no mileage if we assume they are beyond the comprehension of most other people," he said.

★ ★ ★

Communication is needed between the scientist and the reporter and between the reporter and the public. It requires tolrance —of the other's lack of technical knowledge, he said.

The Caspian Sea has lost eight feet of water in the last 30 years through a rise in temperature in the Northern Hemisphere.



AP Photofax

HOME FOR JFK'S FATHER — Circled is Horizon House, a specially designed home at New York University's Institute of Medicine and Rehabilitation, into which Joseph P. Kennedy, the President's father moved this week. Kennedy is recovering from a stroke he suffered last Dec. 19. The house is designed to accommodate patients who are elderly or confined to wheel chairs.

Water Project Starts in Teeple Lake Area

The Conservation Department will begin work in the next few weeks to extend a water system to the Teeple Lake section of the Highland recreation area.

Other projects to be contracted this month include work on campsites and picnic areas in the Ortonville and Holly areas.

Set Memorial Service

The Pontiac Metropolitan Club and its Ladies Auxiliary will hold annual memorial services for deceased members at 8 p.m. Monday at c lub headquarters, 37 W. Yale St. A potluck dinner at 6:30 p.m. will precede the service.

Earth's total land area is about 36,840 million acres.

Study Delta College as 4-Year Institution

LANSING (AP)—A seven-member House committee will make a study this year of proposals for expanding Delta Community College into a four-year degree-granting institution.

★ ★ ★

The resolution, carrying a $5,000 appropriation, was adopted by the House 55-33 yesterday over the objection of some members that the subject already has been thoroughly studied.

★ ★ ★

"Legislative study committees are often no more than a convenient roadblock to legislation," said Rep. George Montgomery, D-Detroit.

FEDERAL'S



SALE! PILLOWS FOR EVERY HEAD

Superb savings on non-allergenic 4.99 Dacron® rose-printed pillow

3.99 'CHARGE IT'

Soft, airy-light, crammed with snowy Dacron® polyester. Moth and mildewproof, washable. Our finest Dacron pillow. Finest combed cotton percale cover. 21x27". Save $1 each!

*Reg. T.M. DuPont Corp.

Save $2 on buoyant, super-soft tri-level duck and down pillow

6.99 'CHARGE IT'

Reg. 8.99! Outer layers of pure down for blissful softness, inner core of duck feathers for buoyancy, long life. 21x27". Save $2 ea.!

Reg. 9.99 tri-level jumbo 23x29" size 8.99

3.99 Tan-O-Quil feather pillow is tested and approved washable

Certified by the American Institute of Laundering. Quality cotton cover. 21x27" size. Save now! 2.99

Original 'Downey' crushed feather pillow; save for home or cottage

Bukmanized to make it downy soft! Sturdy cotton ticking. 21x27" size.

21x27" down pillows 7.99

23x29" down pillows 8.99

1.88

FEDERAL'S



ACTUAL SIZE!

Nothing to adjust, set or wind; the Nikkorex-8 does it all automatically

79.95 NO MONEY DOWN

Even if you never took movies before, it's that simple! Just imagine, there are no adjustments for distance, no settings for exposure, no spring to wind . . . the new Nikkorex-8mm camera does it all for you, automatically. Enjoy filming home movies with a camera you don't have to learn to use. So compact it can slip easily into your pocket or purse.

OPEN EVERY NIGHT TO 9 Monday through Saturday

DOWNTOWN AND DRAYTON PLAINS



BESTFORM

Zip up the new Capri all-in-one and there you are, instantly slim

12.50 'CHARGE IT'

Capri takes care of everything! Gently fills out bosom with foam padding—then sleeks and smooths right down to thighs. Detachable 3-way straps adjust to any neckline; criss-cross bra back stays low, never shows under bare-back fashions. Sizes 33 to 40 B, C.

EVERY FASHION NEEDS ITS OWN FOUNDATION . . . let Federal's expertly trained corsetieres fit you correctly for the utmost in comfort and figure flattery.



PLAYTEX

New 'yummy' party pants with ribbon-trimmed ruffles

1.79 'CHARGE IT'

Keep your baby socially acceptable—and adorable, too. New 'yummy' style; frilly nylon with flocked dots, ribbon trimmed ruffles and perky bow. Waterproof vinyl lining. All white or pink and white. Machine washable makes it easier for mommy. S-XL.

'CHARGE IT' . . . and take up to 10 long months to pay at Federal's on easy terms to suit your budget.

OPEN EVERY NIGHT TO 9 Monday Through Saturday

FEDERAL DEPT. STORES

DOWNTOWN AND DRAYTON PLAINS



AP Photofax

DURING MAY DAY IN MOSCOW — Soviet leaders applaud from reviewing stand built atop Lenin's tomb during May Day celebration in Moscow's Red Square yesterday. From left, are former President Klementi Voroshilov, Marshal Vasily Sokolovsky, Defense Minister Marshal Rodion Malinovsky, Premier Khrushchev, President Leonid I. Brezhnev, and party presidium member Frol Kozlov.

Pontiac City Affairs

Perry Zoning Comes Up Again

A request to rezone 37 acres of residential and cemetery property on North Perry Street at Arlene Street has again been placed before the City Commission for consideration.

The request made by National Business Brokers of Pontiac, was denied by a 4-3 vote of the commission Jan. 23.

John H. Ridgway, president of the firm, decided to try the request on the "new" City Commission at last night's meeting.

Denial of the requested change to a commercial zoning for development of what was to be called Perry Plaza Shopping Center came as the result of opposition from surrounding residents and a City Planning Department report.

Planners contended that the development was too near Madison Junior and Pontiac Northern Senior High schools, too near the Glenwood Plaza already under construction less than a mile south on Perry and that it would be against recommendations in the Pontiac General Development Plan.

★ ★ ★

Ridgway, last night, charged that "the reasons set forth in this rejection are unconstitutional and create a monopoly."

'DENIES COMPETITION'

He claimed the city is trying to protect its urban renewal development by denying competition the right to operate and by denying owners of the Perry Street property the best use of their land.

Their loss totaled $111,000 he said.

Ridgway called the school location reason "a crutch used by the planning department." He emphasized that such action denied the city a higher tax base.

Commissioners indicated they would discuss the matter at their informal meeting Thursday and consider voting on the request a second time.

In other business, cost estimates were accepted on three public improvement projects for which public hearings will be held next Tuesday.

The total cost estimate for curbs and gutters on Tennyson Street, Hollywood to the west line of Bonnie Briar Bush subdivision, including a $72 sewer stub, was $4,286.26.

The city's cost is $174.26 while the remaining $4,040 would come from special assessments.

★ ★ ★

Recapping of Branch Street, Wessen to 75 feet south of the railroad tracks, was estimated to cost $10,037.50 with $851.24 coming from assessments and $9,186.26 paid by the city.

Recapping of Wessen Street, Walnut to Branch, was estimated to cost $9,258.98. That project covers all city-owned property.

★ ★ ★

Public hearings were held last night on plans to construct curb and gutters on parts of Carlisle and Fairview avenues; Dewey Street; and Kennett Roads.

Hearings also were held on plans to recap parts of Voorheis Road, E. Pike and Sanford streets; and to construct a storm drain on Wrenn Street, Fildew to Arthur.

No objections were voiced and the special assessment rolls were ordered prepared for presentation to the commission next Tuesday.

Work will proceed on the following black-top projects for which assessment roll hearings were held last night: Portions of Bassett, First, Stanley and Woodland avenues; Steinbaugh Court; Elm, Foster and High streets; and Hillside Drive.

A resolution was passed which will delete previously planned curb and gutter construction on Rosewood Street, Astor to the end of the street, from the 1962 public improvement program.

Liquor License Change Okayed

Harmon Casts Only No Vote for Transfer at Liberty Bar

City commissioners last night approved a request to transfer ownership of a Class C license at 85 N. Saginaw Street, although the move was opposed by a group of downtown businessmen and property owners.

★ ★ ★

Commissioners voted 6-1 in favor of the transfer. Commissioner Charles H. Harmon cast the lone vote against the request.

★ ★ ★

The license, located at the Liberty Bar, is owned by George and Georgia Bisbikis. Ownership is to be transferred to David L. Saks of 6 Bloomfield Terrace, owner of Ivan's Bar, 42 S. Saginaw. Saks is considering buying the Liberty Bar.

The move was opposed on grounds that commissioners are allowing "skid row" business to relocate uptown. Dean G. Beier, a local attorney, spoke in behalf of what he called "property owners and businessmen in the Huron-Saginaw streets area."

Beier charged that "Saks has been willing to do business in a skid row bar in the past and we have no guarantee he won't continue to operate this way and bring his clientele up to North Saginaw Street."

Representing Saks, Pontiac attorney David E. Utley pointed out that Saks "has no record of convictions for violation of liquor laws in the 12 years he's owned Ivan's Bar."



AP Photofax

APPOINTED—James W. Symington, 34, deputy director of the Food for Peace Program, poses in his Washington office after being named administrative assistant to Atty. Gen. Robert Kennedy. He is the son of Sen. Stuart Symington.

Man Is Cleared in Fire Bombing

Suspect Receives Test on Lie Detector After Row With Paper Editor

MIDLOTHIAN, Tex. (AP)—Displaying a black eye, one of the men who traded punches with the Midlothian Mirror's scrappy editor last week asked and received a lie detector test Tuesday.

★ ★ ★

Sheriff Wayne McCallum said the examination cleared Edward W. Seay of any connection with the fire bombing of the weekly newspaper's plant two days ago.

SOUVENIR OF FIGHT

Seay said the black eye was a souvenir of his battle with 5-foot-2 editor Penn Jones Jr., and printer J. L. Lyon.

Jones, 47, told newsmen earlier he was whipped by both Sea and high school principal Roy Irvin "but my newspaper was not."

The editor had said he felt sure Seay was not the man who did the bombing.

★ ★ ★

Jones attributed his troubles to repeated criticism of the John Birch Society and other right-wing groups. He objected in particular to, said, to a speech by Seay before students at Midlothian High School.

He said Seay is a campaign worker for former Maj. Gen. Edwin A. Walker, a candidate for the Democratic nomination for governor. Seay was wearing a Walker button when he took the lie detector test.

Seay did not go into details of their differences. Irvin has declined comment.

Assistant Dean Quits to Take MSU Position

GRAND RAPIDS (AP)—Dr. A. Martin Eldersveld submitted his resignation yesterday as assistant dean for instructional affairs at Grand Rapids Junior College to become associate professor in the College of Education at Michigan State University.

The new post takes effect July 1. Dr. Eldersveld, 42, has served the junior college position three years.

U Thant in Geneva

GENEVA (AP)—Acting U.N. Secretary-General U. Thant arrived today from New York on a short visit to the United Nations European headquarters.

ON MAY 10, 1962, AT 10:00 A.M. AT Ed's Marathon, 243 S. Auburn, Pontiac, Michigan, a 1957 Olds, Serial No. 57HM12367, will be sold at Public Auction for cash to highest bidder. Car may be inspected at above address.
H. OLOS
General Motors Acceptance Corp.
May 1 and 2, 1962

PUBLIC SALE
At 9:00 A.M. on May 10, 1962, a 1959 Ford 2 Dr., Serial Number 9BW103697 will be sold at Public Sale at 22500 Woodward Avenue, Ferndale, Michigan, that address being where the vehicle is stored and may be inspected.
May 1 and 2, 1962

PUBLIC SALE
At 9:00 A.M. on May 10, 1962, a 1959 Plymouth 2 Dr., Serial Number M15610-169 will be sold at Public Sale at 22500 Woodward Avenue, Ferndale, Michigan, that address being where the vehicle is stored and may be inspected.
May 1 and 2, 1962

PUBLIC SALE
At 9:00 A.M. on May 10, 1962, a 1960 Ford Falcon 2 Dr., Serial Number C0H119161 will be sold at Public Sale at 22500 Woodward Avenue, Ferndale, Michigan, that address being where the vehicle is stored and may be inspected.
May 1 and 2, 1962

Swainson Names Head of Historical Commission

LANSING (AP)—Gov. Swainson today announced the reappointment of Dr. Lewis G. Vandervelde of Ann Arbor, chairman of the State Historical Commission.

Vandervelde is retired director of the Michigan Historical Collections at the University of Michigan. The appointment, for a term expiring May 21, 1968, requires Senate confirmation.

Publicity a Big Problem at White House

You Want to Know Name of the President's Tailor?

By MERRIMAN SMITH
UPI White House Reporter

WASHINGTON — Backstairs at the White House:

Dressmaker Oleg Cassini must be doing a volume business with Mrs. Jacqueline Kennedy.

Cassini has large cardboard boxes for transporting dresses and printed thereon in a large arrangement of red, white and blue type is the First Lady's address at, of course, the White House.

Cassini went to Palm Beach recently to consult the First Lady and was given a ride back to Washington by the President aboard his Air Force jet transport.

As a highly anonymous passenger on the same flight observed, "After all, Cassini takes up only one seat — suppose we were hauling Hart, Schaffner, and Marx?"

All of which leads rather indirectly to a larger area of discussion — commercialization of certain trade relationships with a president and his family.

And this, incidentally, does not refer specifically to the Kennedys, but all presidential families.

A president's wife, certainly from the days of Bess Truman until today, feels perfectly free to make public the name of her dress designers, virtually every time the First Lady appears at any public function.

In fact, the name of the designer occurs occasionally in publicity material handed out by the White House.

★ ★ ★

This long-standing practice — remember how everybody knew when Mamie Eisenhower was wearing a Sally Victor hat? — is defended at the White House on grounds of news; that the women of America want to know such details.

PRESIDENT'S TAILOR?

Would it not seem fair, on the other hand, to the men of America to announce the name of the President's tailor each time he appears in public with Mrs. Kennedy and her staff releases the name of her dressmaker?

Wouldn't many Americans like to know the President's favorite rum for Daiquiri cocktails? The late President Franklin D. Roosevelt approached this one by giving out his favorite Martini recipe, but he stopped short of naming the brand of gin.

And wouldn't it be of considerable interest to many American mothers to know where Caroline buys her shoes? In any event, her shoe store would like it a lot.

Any commercial establishment reaps a distinct benefit from being mentioned as a supplier to the White House.

When the Eisenhowers first came to the White House, they sent out on card-party Saturday nights for Chinese food prepared by a favorite restaurant.

★ ★ ★

The business ended abruptly, however, when the restaurant manager began displaying in the front window an autographed picture of the President, plus a letter attesting to the fine Chinese cuisine.

★ ★ ★

That, however, is a bleak and unusual example. There are more happy cases in the current administration. In Palm Beach recently, Mrs. Kennedy dropped in at a small eating place famous for hamburgers. Her presence was reported to the newspapers in a few hours and the little establishment now has a strong selling point.

Judges, Guests Mark Law Day

Speeches Honor Bench; Porter Awards Given to Winning Students

Oakland County circuit and probate judges were hailed yesterday as "the finest bar none" in Law Day ceremonies at the county courthouse.

★ ★ ★

Attorney James Renfrew, addressing a full house in the courtroom of Presiding Circuit Judge Stanton G. Dondero, praised both the county's judges and lawyers in a half-hour speech on the law.

Quoting a familiar tribute to the law, Renfrew said the law serves lawyers as both "the sun and a jealous mistress," providing light and variety.

Renfrew, general chairman of Law Day for the Oakland County Bar Association, was followed to the speaker's platform by Mrs. Arthur Moore, wife of the probate judge, Mrs. David Pence and Senior Circuit Judge H. Russel Holland.

Mrs. Moore, speaking for the wives of all county judges, said, "We are deeply proud of our husbands' profession."

Judge Holland announced winners of the Law Day poster contest for high school students.

★ ★ ★

After passing out cash awards to the three winners, Holland told the contestants:

"Now that my money's gone, I dare say I won't be as popular as I was."

★ ★ ★

Students, their teachers and families made up a large part of the audience. Many lawyers' wives also were in the crowd.

Ceremonies were followed by tours of the eight-month old courthouse.

Trimester System Passes MSUO Test

The three-semester system at Michigan State University Oakland stood its first test this week and won.

A total of 485 students had registered by yesterday for the first time a third semester of classes is being offered at the school. Only 300 to 350 students had been expected as few advanced courses are being offered in this first summer "trimester."

Chancellor D. B. Varner hailed the enrollments, saying:

"We're very happy with the response to the MSUO three-semester program of which this was the first test."

In the last regular semester, 1,023 students had enrolled.

Bess Myerson Marries

NEW YORK (AP) — Television personality Bess Myerson and Arnold N. Grant, a New York lawyer, were married Tuesday. Miss Myerson, 37, was Miss America of 1945. Grant, 54, is a trustee of Syracuse University. It was the second marriage for both.

Says Segregation 'More Sinister' in Parts of North

ROANOKE, Va. (UPI)—Segregation in some northern cities is "more sinister" than found in some parts of the south, Atty. Gen. Robert F. Kennedy said yesterday.

Kennedy told a desegregated audience of members of the Virginia State Bar that "the problem is not going to be solved by the federal government in the last analysis, but by people active at the local level of government."

Kennedy said the Supreme Court's historic decisions offer opportunities as well as obligations.

Kennedy said "the obligations are to respect and execute the law.

"The opportunity is for individual citizens and state and local governments to identify law and liberty as a living reality."

Hospital Plane Sets Transpacific Record

TRAVIS AIR FORCE BASE, Calif. (AP) — Maj. Gen. Glenn R. Birchard of Bay City, Mich., piloted a military hospital plane to a new transpacific record of 9 hours and 7 minutes yesterday.

★ ★ ★

Birchard hopped the Military Air Transport Service jet nonstop from Tokyo and clipped 10 minutes off the record held by a Pan-American jet airliner.

★ ★ ★

The Michigan airman flew a Boeing C135B stratoliftter, carrying 36 patients, all military personnel. The patients were taken to the Travis Air Force Base hospital.

Easter Seal Campaign Is Short of Goal

The Oakland County Easter Seal campaign fell short of its goal, with only $35,137 of a hoped-for $50,000 received to date, according to Mrs. Elizabeth Kirkby, executive secretary of the Oakland County Society for Crippled Children and Adults.

However, Mrs. Kirkby added, "It is anticipated and hoped that not all of the contributions have yet been received."

The society during the year furnishes orthopedic appliances without charge to those who need them.

Typical purchase prices for the freely issued items are $75 for a child's wheel chair, $6 for a crash helmet, $150 for an invalid body lift; $9 to $22.50 for special shoes; $22.50 to $150 for special braces.

An appeal was made by the society's president, J. King Ward, to send contributions as soon as possible to the society, 1105 N. Telegraph Road.

New Nursing Class Scheduled at Alma

LANSING (AP)—Federally financed training courses for nurses aides are operating in four state cities and a fifth is being set up in Alma.

★ ★ ★

The three-week courses are sponsored jointly by the State Health Department, local health departments and the Michigan Nursing Home Association. Funds are supplied by the Federal Area Redevelopment program for economically distressed areas.

The school opening in Alma will offer training for residents of nine counties in the northern Lower Peninsula.

★ ★ ★

Other schools have been set up in Battle Creek, Berrien Center, Detroit and Grand Rapids.

Wage Strikes in Spain Reach Naval Shipyards

BILBAO, Spain (AP) — Strikes for higher wages in northern Spain appeared to have spread to the government-controlled naval shipyards here.

★ ★ ★

A labor source said Tuesday the civil governor of Bilbao, Antonio Ibanez, ordered the city's yards closed after some employes refused to work.



MORE
FOR YOUR MONEY

1. 4% RETURN
Paid quarterly on your investment. Savings placed before the 10th of the month earn from the first!

2. SAFETY
Every account is insured to $10,000 by an agency of the United States Government.

3. CONVENIENCE
Six offices to serve you. Save-by-Mail Service, Drive-in Window and Free Parking in the rear of the Home Office, Drayton Plains and Walled Lake Branches.

First FEDERAL SAVINGS of Oakland

301 West Huron Street—Pontiac
16 E. Lawrence Street—Pontiac
407 Main Street—Rochester
4118 Dixie Hwy.—Drayton Plains
1101 W. Maple Rd.—Walled Lake
331 N. Main Street—Milford

FEDERAL SAVINGS AND LOAN INSURANCE CORPORATION — SAFETY OF YOUR SAVINGS INSURED UP TO $10,000

FEDERAL HOME LOAN BANK SYSTEM MEMBER

Lion STORE MIRACLE MILE

Special Selection

Porto-Red Arch Cushion Shoes

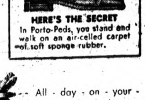

HERE'S THE SECRET
In Porto-Feds, you stand and walk on an air-celled carpet of soft sponge rubber.

All-day-on-your-feet comfort and smart, self-confident style—standouts in any company, any time.

$13.90
Sizes 7-12
Widths Bto E
Reg. $19.95

PORTAGE shoes for men



Sizes 6½-12
Widths A to D
Reg. $12.95
$9.90

These shoes relax with you . . . let you settle back and enjoy yourself, two ways. You know you look right and feel right!

JUST TOUCH THIS SOFTIE!



Touch the soft tanned leather—and see how it gives. Touch the inside of the sole—and see how your finger sinks in. That's the "soft touch" of comfort.

$9.90
Sizes 7-12
Widths Bto D
Reg. $14.95

Ladies' Shoe Sale

Naturalizer

We bring you this wonderful opportunity for great savings! A variety of styles . . . dressy, tailored, casual. Not all sizes in all styles. You're sure to find some outstanding values.

$10.90
NATURALIZER SHOES
Values to $15.99

Ladies' American Girl SHOES
High and Mid heels in Wedgies and Flats. Discontinued styles. Regular to $9.99.
$5.90

Use a Lion Charge



AP Photofax

HAPPY PILOT—While technicians examine the X15 rocket plane, research pilot Joe Walker smilingly leaves the sleek black ship in which he soared to a record altitude of 48 miles from Edwards Air Force Base, Calif., Monday.

German Twins Top Exhibits at Friendship Week

DARMSTADT, Germany (AP)—A pair of German twins, one serving in the West German army and the other in the American forces, are the prize exhibits this week as the U.S. Army celebrates German-American Friendship Week.

★ ★ ★

The 27-year-old brothers are Spec. 4 Bernhard Bungert, stationed with the U.S. 4th Infantry in Berlin, and Sgt. 1.C. Friedrich Bungert, assigned to the West German army aviation branch at Celle, 150 miles northwest of the divided city.

The twins were born in Darmstadt and have five other brothers and sisters. Bernhard, a roving type, went to the United States in 1959 and was drafted in New York City in September 1960.

Rocky Likes Most Bills

ALBANY, N.Y. (AP)—Gov. Nelson A. Rockefeller signed four bills for every one he rejected this year. His veto rate of 20 per cent was the lowest for any governor of New York in more than 25 years.

Liz Taylor Makes Tour of Night Clubs

ROME (AP)— Elizabeth Taylor went on a tour of Rome night clubs early today, but without Richard Burton.

★ ★ ★

Presumably he was at home with his wife Sybil, and their daughter, Katy, 4, in their Appian Way villa a few hundred feet from Miss Taylor's residence.

Liz, accompanied by an unidentified friend, began her pub crawl after midnight and was still going strong at 2 a.m. Then her uninvited escort of photographers fell behind her speeding Cadillac on Viale Parioli, a luxurious residential street.

★ ★ ★

Miss Taylor went from one bar to another, in several of them sitting at the same place or table she had occupied with Burton during their many nights out together after her break six weeks ago with her husband, singer Eddie Fisher.

A public address system that will reach 200 persons is being built into a standard attache case.

Grist for Moscow's Propaganda Mill

Wall Street's Greeting to Titov 'Pretty Deplorable'

By BOB CONSIDINE

NEW YORK — Would you say that the boo given cosmonaut Titov during his visit to the New York Stock Exchange might give Wall Street a bad name around the Kremlin? Wouldn't surprise me a bit if the Russian propaganda mills started saying some cutting things about our Bourse.

Clearer heads prevailed in the exchange as Titov and his party took leave. There was scattered applause and a few cheers, which helped to clear the air a bit, but not enough to erase the memory of the pretty deplorable demonstration of bad taste and inhospitality.

It is Titov's boss, gentlemen, who wishes to bury you. Not the intrepid man who voyaged 17 times around the earth, nearly half a million miles in 25 hours. Booing him was about as fair as imprisoning Columbus.

AMIABLE SUBJECT

Mike Cipriani, court photographer for the Yonkers buggy-racing track, says the most obliging subject of his long years of camera-aiming in the newspaper game was Cardinal Spellman.

"The cardinal came up to Yonkers for the 50th anniversary of St. Mary's and a bunch of us were banging away at him with the graflexes and bulbs," Mike recalls.

"Then a priest of the parish, wanting to spare him, I guess, took him by the arm and started to lead him away. The cardinal wouldn't go.

"'Just a moment,' he said to the priest. 'That fellow's flash bulb didn't go off,' he said pointing at me. . . . . "So I got my shot."

Here's a tip of my hat to Inez Robb, godmother of one of my sons, for some verbal spade calling in the direction of John Birch Society.

For her speech, Inez and her husband Ad were given the bounce from Camelback Inn, near Phoeniz, by the ultra right wing management — which apparently has taken over from the FBI in the fight against communism in that area.

The battle lines are drawn irrevocably, if I know La Robb. I'm already feeling a bit sorry for poor old Robert Welch.

"Your comments (about the recent DAR convention in Washington and the resolutions passed) tell more about you than they do about the DAR," writes Mrs. Lester L. Dudley, a Freeport, N.Y., reader, or perhaps former reader.

★ ★ ★

"You have drawn the wrong conclusions. Most certainly the ancestors of the DAR would never have accepted the U.N. or NATO, or the so-called Alliance for Progress.

"They feared England, France and Spain, which owned vast tracts right on this continent. The possibility of invasion was real — so real that the founding fathers accepted the unwelcome concept of a federal government over the several states to raise an army and navy.

"The DAR did not stand to give Maj. Roberts (since dismissed from the Army) an ovation because of what he said about Major Yorty of Los Angeles. They stood because he was resisiting arbitrary censorship which they fear and hate."

★ ★ ★

They're honoring one of the nicest gents in our business in the grand ballroom of the Astor next Monday night. It's a Tribute Dinner to Louis Sobol, the proceeds of which go to the New March of Dimes.

Louis had devoted most of his working newspaper life to a field — roughly called Broadway — which can swarm with immorality, indecency, bickering, back knifing, as well as enchant. He has never set out deliberately to hurt any of its denizens. And never will.

10 From State Saved When Craft Sinks

FORT LAUDERDALE, Fla. (AP)—Ten Michigan vacationers had a narrow escape, but were rescued unhurt yesterday after 54-foot cabin cruiser struck a reef and sank outside the Hillsboro Inlet, north of Fort Lauderdale.

★ ★ ★

The 10, all from Grand Rapids, were aboard the $50,000 Mercy Seas IV when she went down 100 yards outside the inlet. While none of them was hurt, a Coast Guard auxiliary member suffered a broken shoulder in the rescues.

★ ★ ★

The Coast Guard identified those rescued as Mr. and Mrs. Clayton Hexton, owners of the vessel; Mr. and Mrs. Cort Gravengood, Mr. and Mrs. Max Ludlow and their son, Billy, 12; Mrs. Stephen Bryant, Mrs. C. A. Wallace and James Terpstra.

UNITED SHIRT DISTRIBUTORS
Tel-Huron Shopping Center

Katzenbach Nomination Confirmed by Senate

WASHINGTON (AP)—The Senate confirmed by voice vote yesterday President Kennedy's nomination of Nicholas Deb. Katzenbach to be deputy attorney general. He succeeds Byron R. White, now a member of the U.S. Supreme Court.

Confirmed at the same time were Kennedy's nominees for the U.S. advisory commission on international educational and cultural affairs.

ADVANCED THRUST VALUE!

In Buick Le Sabre! Get the agile handling of exclusive Advanced Thrust (engine moved forward for easier steering, flatter cornering, a flatter front floor), jerk-free automatic Turbine Drive, aluminum front brakes (the safest!)—all at no extra cost only in Buick. And now fast-selling Buick Le Sabre costs less than many "low-priced" car models! Get value. Get Le Sabre. See your Buick Dealer today!



BUICK LE SABRE IS THE BUY

See the GM Exhibit at the 1962 Seattle World's Fair, April 21—October 21, 1962.

Tops in TV! "Sing along with Mitch"—Thursday evening, NBC-TV. Brought to you by Buick on behalf of your authorized Buick dealer

OLIVER MOTOR SALES, INC. — 210 Orchard Lake Ave.

Big selection! Big values! See your Buick Dealer for Double Check Used Cars!

PENNEY'S 60th ANNIVERSARY

Here it is . . . ANOTHER BIG 60th ANNIVERSARY YEAR OFFER, AT PENNEY'S ONLY



Dacron® Polyester Nylon 'n' Cotton Slips, Reg. 2.98

NOW 2.33

Shadow-paneled for under summer sheers. Ruffled, straight line full length styles in white, black, pale tones. Proportioned petite, average, tall, sizes 32 to 44; one to 52.

HALF SLIPS, REG. 1.98, NOW.... 1.66

ADONNA slips go on sale at a Very Special Anniversary Savings



NYLON SATIN TRICOT FULL SLIPS, REG. 3.98

NOW 2.99

Beautiful bargains at regular prices, positive finds now. Pleated and lacy. Shadow-paneled, White, garden colors. Proportioned lengths, petite, average, tall. Sizes 32 to 44.

Half Slips, Reg. 2.98, Now..... 2.33

CHARGE IT . . . buy now for Mother's Day

PENNEY'S — DOWNTOWN
Mon., Fri. 9:30 A.M. to 9:00 P.M.
Other Weekdays
9:30 A.M. to 5:30 P.M.

PENNEY'S — MIRACLE MILE
Open Monday Thru Saturday
10:00 A.M. to 9:00 P.M.



AP Photofax

CHINESE TAKES HIS FLAG—Seah Ying Leung, a 53-year-old Chinese cook who lost his battle to stay in this country—a country he says he has learned to love because of "freedom of life here"—packs an American flag in his suitcase as he prepared to go to Taiwan, Formosa. Immigration authorities say he jumped ship in Baltimore in 1952 and has been in Philadelphia illegally ever since.

Do Republicans Go Right or Left?

JFK Holds Middle-Road Policy and Worries GOP

BY RUTH MONTGOMERY

WASHINGTON — The political fact-of-life that most worries Republicans in this congressional election year is President Kennedy's usurpation of the middle-of-the-road.

The dead-center spot which proved such a popular attraction for the American voter during the eight years that President Eisenhower occupied it still has enormous appeal for the average U.S. citizen.

If JFK maintains his squatter's rights on this piece of political real estate which Ike homesteaded for the GOP, Republicans will have no place to go except to the right or left.

Two leading GOP contenders already wear those labels within their party. Sen. Barry Goldwater is the darling of the GOP conservatives, while New York Gov. Nelson Rockefeller is the great white hope of Republican liberals.

If either should win the nomination in 1964, and be forced to run a presidential incumbent who still looked middle-of-the-roadish, the effect might be to split the Republican party into two groups. Such action has historically spelled defeat for the GOP.

IN UNHAPPY SPOT

Republican orators who had been trying simultaneously to pin the "dictator" and "socialist" labels on Kennedy for his trouncing of U.S. Steel, are in an unhappy position, because the prompt presidential action in halting a steel price rise proved uncommonly popular even with Republican voters.

Likewise, Republicans can find no fault with JFK's resumption of nuclear testing in the atmosphere. Leading members of both parties had been urging the action for sometime, and it was a Republican president, not JFK, who suspended the tests.

Republicans who have been hopefully watching for leftist trends within the administration, in order to nail down a real campaign issue, have been dealt a new blow.

★ ★ ★

Americans for Democratic Action, holding their 15th convention here, blasted the Kennedy administration's economic policies, as "too timid and conservative."

★ ★ ★

This ultra liberal group shoved Kennedy more firmly than ever into the middle-of-the-road slot by declaring that his economic policies are traveling in the "same wrong direction" as those of Republican Ike.

★ ★ ★

The ADA pinned a good-conduct medal on charter member Arthur M. Schlesinger Jr., a special assistant to Kennedy, for his "intellectual and political contributions" to liberalism and ADA goals; but the point this could have scored for GOP campaigners was lost by the ADA's stinging attacks on JFK's policies.

Republicans still have some hopes of retaking the middle-road position. The current congressional session is only half finished, and the most controversial bills lie ahead.

If Kennedy should stage a personally directed drive for some of these costly and trail-blazing measures, the GOP could again lay claim to being the "party of fiscal responsibility and progressive conservatism."

If, however, JFK gives mere lip-service to the measures, and saves them as campaign issues for whipping up enthusiasm in low income groups, Republicans may have a rough time of it.

Traditionally the party out of power picks up additional congressional seats in off-year elections. That historical factor is the best hope for Republicans today.

'Red Compromise Needed for Global Disarmament'

GENEVA (UPI)—Britain said today the Soviet Union must change its attitude toward verification measures if the world is to have general and complete disarmament.

★ ★ ★

British Minister of State Joseph Godber told the 17-nation disarmament conference that the Kremlin's position on verification is "just not good enough." He strongly criticized the Soviet Union for refusing to compromise.

Godber was the first speaker as the conference resumed after a four-day recess. He was followed by U.S. Ambassador Arthur H. Dean who explained the first parts of an American outline for a treaty.

★ ★ ★

Dean came to an agreement with Soviet delegate Semyon K. Tsarapkin that the nuclear test ban subcommittee should meet again tomorrow afternoon. Participants in the subcommittee talks are Russia, Britain and the United States.

There had been fears the Russians would stall the subcommittee's meetings indefinitely to protest the U.S. resumption of nuclear testing.

Godber told the conference "My confidence in their (Russian) will to achieve general and complete disarmament is much shaken by their attitude on this vital question of verification, as displayed during the last week or two."

'FACE UP'

"I say to them bluntly: If you really want a treaty on general and complete disarmament, then face up to this problem and either produce realistic proposals of your own to deal with it or else at least show interest in these constructive proposals which have been brought forward by others," Godber said.

Dean's speech dealt with the part of the U.S. draft treaty which provides for a 30 per cent cutback in nuclear weapons and conventional arms by the United States and the Soviet Union.

Danish Premier Ailing

COPENHAGEN, Denmark (AP) —Premier Viggo Kampmann was rushed to a hospital early today after suffering a mild heart attack.

With Her Fingers Crossed

Arlene Offers Ways to Catch Husband

By PHYLLIS BATTELLE

NEW YORK—Arlene Francis recalls that she met husband Martin Gabel and set out to snag him immediately.

But he had to leave for several months of film-making in Hollywood.

Arlene recalls she was wasting away while he was gone, but she couldn't tag after him. It was a question of good catch, no run.

"When he returned, months later, he found me pathetically thin with deep, dark circles under my eyes," drolls Miss Francis.

"When he asked me the nature of my distress I said, Martin, without you, I'm nothing. With you, I'm half of everything. You're strong—I'm weak. Your impeccable taste, your wisdom, your broad shoulders are things I need desperately. Martin, I've grown accustomed to your face."

They were married shortly thereafter.

In view of Miss Francis' cleverness in matters of men, a new magazine called "Campus Illustrated" went to her in behalf of the desperate coeds of today who (the editors cried) are sleepless, wracked and wretched because they are unable to cope with one of life's greatest mysteries: boy.

"Think nothing of it," smiled Miss Francis, thinking nothing of it, and proceeded to give some excellent rules on how to catch a man. To wit . . .

RULES ON MEN

"Talk about yourself incessantly. How else will he know the real you?

"Knock his friends. He'll think you believe he's head and shoulders above his crowd.

"Always know more than he does. A man respects a woman of intelligence.

"But never talk sports. Make him aware you're not one of the boys.

"Correct his grammar. A woman's job is to be a helpmate.

"Criticize his driving. He'll think you're concerned with his safety.

"Insist on expensive restaurants. What better way is there of showing him you believe he's capable of anything and that you, yourself, are above such petty things as money?

"Tell him that Joe kisses better than he does. It gives him something to strive for in life.

"Never laugh too heartily at his jokes. There's nothing worse than a frivolous girl.

"Break dates at the last minute only. You don't want him to thing it was premeditated!"

Insect Driers Put the Bite on Mosquito Mart

NEW YORK (AP)—Inflation has come to the dried mosquito industry.

★ ★ ★

One processor said increasing demand and shortage of supplies has required him to raise the price by $2 a gram to $12, or $5,455.20 a pound, the Wall Street Jornal reported.

★ ★ ★

The defatted, ground insects are used by doctors for allergy tests and inoculations.

Named to Court Post

LANSING (AP)—Gov. Swainson today announced the appointment of Sidney N. Schneider, Midland attorney, as friend of the court for Midland County, succeeding William D. Sinclair, who resigned. The appointment does not require Senate confirmation.

U.S., Reds Fight Locusts

TEHRAN, Iran (AP) — Soviet and American fliers are teaming up for a war on locusts threatening Iran's spring crops. Five Soviet spray planes took off yesterday for the heavily infested northeast. Five U.S planes are due today.



AP Photofax

READY FOR ELEPHANT RACE—Two Calif[illegible] college boys, Jack Hale (left) and Everett Moore, wea[illegible] 'appropriate' costumes as they make plans to host what they believe to be the world's first intercollegiate elephant race. They and a few frends at Orange County State College, Fullerton, Calif., started the Elephant Racing Club as a joke, but now it is serious and a race is on for May 11, if any challengers can be found.

JUNK CARS AND TRUCKS WANTED
—HIGHEST PRICES PAID—
We Pick Up
FE 2-0200
PONTIAC SCRAP

AT OUR BEAUTIFUL PONTIAC MALL STORE



New Raglan-Shoulder Snap-Tab Sport Shirts by McGregor

New comfort, new style . . . our raglan-shoulder Oxford shirts by McGregor. Perfect for young men this summer with short sleeves, tapered poncho bottom that you tuck in or leave out and trim snap tab collar. In plain shades of white, light blue, light olive or colorful plaids. Small, medium, large. $5

OPEN EVERY EVENING 'TIL 9



OLLIE FRETTER
One of Michigan's Original Discounters

APPLIANCE BUYERS! OLLIE FRETTER SAYS:

"It's Only Money! But What If It Is Yours?"

"Well then, you undoubtedly want to be sure you are going to receive the most value and service for every hard earned dollar you spend for a new appliance, stereo or television. Why not stop and shop at one of my stores today. Judge for yourself how much more you get for every dollar you invest. We'll appreciate it and we think our price on any new appliance you need will come as a pleasant surprise. Remember services comes FIRST at FRETTER'S, regardless of price."

FLOOR MODEL SALE

12 cu. ft Refrigerator $159.95
ZENITH Stereo $139.95
NORGE Automatic Washer $129.95
Emerson 1-ton Air Cond. $139.95
RCA-Whirlpool Dehumidifier $ 59.00
EMERSON Dehumidifier . . : $ 49.00

FROM OUR TRADE-IN DEPARTMENT
REFRIGERATORS—Frigidaire-Westinghouse Kelvinator and Admiral
from $29.95
AUTOMATIC WASHERS — reconditioned
$88.00

Emerson Stereo, AM/FM . . . $149.00
Zenith 19" Portable $139.95
GRANCO Radio, AM/FM, 8 Tubes . . . . . $ 24.88
Emerson Clock Radio . . . . . $ 19.88
21" COLOR TV $399.95

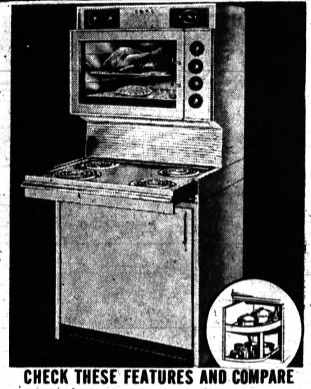

NEWEST and MOST BEAUTIFUL TAPPAN RANGE

COMPARE! and Get FRETTER'S LOW, LOW PRICE

CHECK THESE FEATURES AND COMPARE

Tappan Fabulous "400" Debutante adds a new found beauty to any kitchen • Automatic clock-control • All-chrome Visual-hite oven • Hide-away top • Removable oven bottom • Matching "lazy susan" base cabinet • Extra-wide broiler • Removable oven seals • Years ahead features in just 30 inches of space.

with other ranges selling up to $100 MORE

BUDGET TERMS 36 MONTHS TO PAY
30 DAYS EXCHANGE If Not Fully Satisfied
GENEROUS TRADE ALLOWANCE
FAST 24-HOUR DELIVERY
NO MONEY DOWN ON ANY PURCHASE
COURTEOUS, AFTER THE SALE SERVICE

Fretter's Carload Discount Makes the Big Difference — Prove It to Yourself — Service Comes First Regardless of Price

FRETTER DISCOUNT APPLIANCE
MIRACLE MILE CENTER
(BETWEEN KRESGE'S AND KROGER'S)
S. TELEGRAPH AT SQ. LAKE RD.
Open Daily 10 a.m. to 9 p.m. — FE 3-7051 — Sunday 10 a.m. to 7 p.m.

Ferndale Store
205 W. 9 MILE
1 BLOCK WEST of WOODWARD
LI 7-4409
OPEN DAILY 10 TO 9
CLOSED SUNDAY

AT OUR BEAUTIFUL NEW PONTIAC MALL STORE . . . OPEN EVERY EVENING 'TIL 9



when you can buy an EAGLE suit at 59.95

that's really news!

Good news at that . . . for Eagle is a name famous throughout the country for smart styling, excellent tailoring . . . and we believe that an Eagle suit at 59.95 is newsworthy indeed. The fabric is a blend of 55% dacron-45% wool that weighs a mere 6 ounces to the yard. And this weightless wonder combines all the virtues of Dacron (wrinkle-resistance, crease-retention) with that of wool (smooth hand, perfect drape, rich appearance). Distinguished 3-button models in smart stripes, subtle iridescents and neat checks. And for the man who wants an extra measure of value, it's available with extra trousers at 79.95.

EAGLE Clothes

Hughes Hatcher Suffrin

Ask Bigger U.S. Role in Labor Disputes

By JAMES MARLOW
Associated Press News Analyst

WASHINGTON — President Kennedy's policy with big unions and big industry suggesting the kind of contract they should sign —has been a form of government interference. Now it has borne new fruit.

* * *

In the recent steel negotiations his policy could be considered indirect interference. He simply suggested a noninflationary contract which would not trigger a spiral of wage-price increases.

That he would stick the government's nose into labor-management negotiations even that much was resented by some people. His excuse for doing so was this: Since big unions and big industries affect the public welfare, when they raise prices and wages they have a responsibility to consider the public.

GOES FURTHER

Tuesday night at the White House the President's Advisory Committee on Labor and Management—composed of representatives of labor, industry, the public, and government—made recommendations going farther than Kennedy.

* * *

It proposed changing the present Taft-Hartley Act so that when a labor-management dispute threatens to cause a national emergency—by ultimate strike or lockout—the President can do this: Set up a board which, after studying the situation, will recommend the terms of settlement. The T-H law doesn't go that far. The board provided for under T-H can only report facts, it can't recommend.

BACKED UP BY JFK

How did this committee, particularly since it has labor and management members, come to suggest that the government be given even more power than it has now to settle union-industry disputes?

* * *

It bought what Kennedy has been preaching and, in so doing, backed him up. It said that collective bargaining must be free but it must also be responsive to the public interest.

* * *

Collective bargaining has never been absolutely free in this country since the passage of the Wagner Labor Act in 1935. For instance, that law said employers must bargain with a union representing its employes.

TOOK AWAY FREEDOMS

So a company was not free not to bargain. Then in 1947 the Taft-Hartley Act took away some more freedom. For example, by laying down various rules and regulations as stumbling blocks to big strikes.

* * *

All this was done in the public interest and to protect both labor and management from each other's atrocities. Democrats and Republicans voted for it. Republican Sen. Robert A. Taft of Ohio was its father.

* * *

Since then, as with so many conditions involving American freedom, public and congressional vigilance has been directed against diminishing labor-management freedom except where considered necessary for the general welfare.

IS IT NECESSARY?

From the foundation of the republic, when any question of government interference with any kind of freedom is involved, the big dispute always spins around the basic question: Is it necessary?

* * *

In this case the President's committee—which proposed other T-H changes also—thinks it is for the sake of the general welfare. Henry Ford II, a member of the committee, disagreed.

He opposed almost all the suggested changes and particularly said that "fact-finding boards with power to recommend terms of settlement would be both unjustified and unwise."

UNIT DISAGREES

He added: "I believe that collective bargaining must be free and responsible, not free if responsible."

* * *

The rest of the committee made it plain it disagrees with those last four words by its recommendations which are intended to keep labor and management responsible by making them a little less free.

The Wagner Act and the T-H Act are evidence that the public, acting through Congress, is determined to keep labor and management responsible to the extent by putting controls on the actions and procedures of both.

White House Culture 'Trickles Down'

BY DICK WEST

WASHINGTON (UPI) — Almost everyone agrees that President Kennedy's interest in cultural matters exceeds that of most chief executives, give or take Chester A. Arthur.

Recently, however, a Republican member of Congress took issue with the administration's method of operation in this field.

* * *

He referred to the practice of inviting prominent figures from the world of arts and letters to appear before selected White House and Cabinet-sponsored audiences.

* * *

In essence, he accused the administration of adopting the "trickle down" approach to culture — spreading it thick at the top and hoping some of it would seep through to the masses.

This, you may recall, was the same charge that some Democratic members of Congress used to make against the Eisenhower administration's economic policies.

Having no better question in mind at the moment, I raised the point Monday with playwright Thornton Wilder, the latest author to read from his own works at one of the Kennedy Cabinet cultural seances.

Wilder replied that he did not know what other approach the federal government could take, short of subsidizing creative talent. He added that he had not formed an opinion on whether subsidies would be a good thing.

"I'm only 65," he said. "I'll think it through later."

* * *

I don't know the answer either but I was impressed by Wilder's own approach to cultural discussions. In agreeing to have a press conference at his hotel, he stipulated that it be held in the barroom.

"Let's have a thimbleful," was his opening remark.

He then told us that his appearance at the black-tie Cabinet affair would be "complete with unpressed suit."

"Other hotel guests send their suits out to be pressed," he said. "I jump on mine."

* * *

Someone asked Wilder how his work on a series of plays dealing with the sins and ages of man was going. He replied that his most recent accomplishment was to discard two plays he had already completed.

* * *

"A writer's best friend is the wastepaper basket," he observed.

Another inquiry alluded to reports that Wilder, author of such successful plays as "Our Town" and "The Skin of Our Teeth," was planning to retire.

"Talking about retiring is like threatening to commit suicide," he said. "After awhile, people begin wishing you would go ahead and do it."

Teachers Sue After Vote Feud

7 in New Baltimore File Through Union After Week's Suspension

DETROIT (UPI) — The seven New Baltimore high school teachers who were suspended for a week last Friday filed suit through their union in federal court here yesterday.

They sought pay for the week and protection against future suspension.

The teachers were suspended for wearing black armbands and commenting unfavorably after voters of the Anchor Bay School District, which covers New Baltimore, rejected a teacher tenure proposal.

Approval of the tenure proposal would have made renewal of teacher contracts automatic after service of a two-year probationary period.

* * *

After the teachers were suspended, the New Baltimore students left the school — "on strike." But they returned Monday.

The suit, which charges that the teachers were deprived of their constitutional rights to free speech and due process of law, was filed by Local 1422 of the American Federation of Teachers and the seven individual teachers.

Chief Federal Judge Theodore Levin scheduled a hearing for 10 a.m. Thursday.

7 State Police Troopers Moving to New Posts

EAST LANSING (AP) — State police have announced seven trooper transfers effective Sunday, as follows:

Marvin D. Anderson, Rockford to St. Ignace; Kenneth B. Ankney, Center Line to East Lansing; Lloyd I. Hallman, Mount Pleasant to Marquette; Earl W. James, Calumet to Paw Paw; Harry C. Paulsen, Bay City to Mount Pleasant; Daryl T. Prudom, Paw Paw to Calumet; Donald J. Ulrey, East Tawas to Battle Creek.

'Reds May Be Able to Rope Off Space'

ST. LOUIS, Mo. (AP) — If the Russians achieve a really significant breakthrough in space technology they may be able to deny other nations access to space—even for purposes of scientific research, says Gen. B. A. Schriever of the Air Force Systems Command.

* * *

"We must have the necessary strength to insure that space is free to be used for peaceful purposes," Schriever said Tuesday at a government-sponsored conference of engineers and scientists.

* * *

Schriever said the United States is ahead of the Soviet Union with two major missiles, the Minuteman and the Polaris, and said the Titan and Atlas missiles are equal to anything the U.S.S.R. has.

$56,000 Gems Missing on Way to Paris Exhibit

LONDON (AP)—Two packets of gems valued at nearly 20,000 pounds—$56,000 — were reported missing Tuesday en route to Paris for display in an exhibition at the Louvre.

* * *

The registered packets were mailed at a London post office last Thursday.

Howard Johnson's
FISH FRY
Every Friday Night
3650 DIXIE
HIGHWAY AT DRAYTON PLAINS
ALL YOU CAN EAT
ONLY FOR $1.19
Children Up to 12 . . 85c
Our new Lamplighter Room is available for banquets, receptions, or other large groups. Inquire of the manager.
HOWARD JOHNSON'S

HILLS BROS. COFFEE
1 lb. can 59c
2 lb. can $1.15
GABRIEL'S MKT.
3843 Elizabeth Lake Rd.

Ask Your Neighbor WHY . . . it's
Pontiac Optical Center
103 N. SAGINAW FE 2-0291

PRECISION WATCH REPAIR
• Crystals Fitted While You Wait
• WATCH BANDS $1.95 Up
NEISNER'S Watch Repair
42 N. Saginaw FE 8-3593
Ed Mann, Manager

COUPON
Thurs., Fri., Sat., Mon. and Tues. WITH THIS COUPON
MEN'S HALF SOLES $1.79 Men's, Women's, Children's Leather or Composition
Men's, Women's, Children's RUBBER HEELS Fresh, Springy Gold Crown Rubber Heels 79¢ Pr. Att.
NEISNER SHOE REPAIR
WHILE U WAIT or SHOP SERVICE
MAIN FLOOR—REAR
COUPON

NEISNER'S SALE
VARIETY STORES
DRAPERY FABRICS
36" and 42" widths ... 1 to 10 yd. lengths
33¢ yd.
A wonderful assortment to choose from in lovely solid colors and outstanding prints. You will find just what you want for every window of your house. Run of the mills.
BARKS - TWILLS - SHEETINGS - POLISHED COTTONS - EVERGLAZE FABRICS
Come in to see our tremendous selections today!
Go First to NEISNER'S
42 NORTH SAGINAW STREET
Mon., Thurs., Fri., Sat. 9:30 A.M. to 9 P.M.
Tues., Wed. 9:30 A.M. to 5:30 P.M.

Happy Mother's Day!
GE
Less Than $10
"PANTRY" KITCHEN CLOCK — Big, easy-to-read dial. Copper or chrome finish with white, or chrome with beige. Red sweep second hand. LESS THAN $6.00† Model 2127
"SPARKLE" LIGHTED-DIAL ALARM CLOCK — Dial lights up at night for easy time-telling. Smartly-styled. LESS THAN $9.00† Model 7SH15
"LITTLE" SNOOZ-ALARM® CLOCK — Repeat alarm wakes you—lets you snooze—wakes you again ten minutes later. Antique white. LESS THAN $6.00† Model 7H253
"PATTERNS" WALL CLOCK — Dramatic decorator clock in colorful mosaic pattern. Choice of three color combinations. LESS THAN $8.00† Model 2118
† Plus Federal Excise Tax.
Less Than $20
AUTOMATIC BLANKET — Dependable SLEEP-GUARD® protects your sleeping warmth. Machine washable, twin size. Choose from Pink, Beige, Green, Blue. Model A-7
CAN OPENER — Pierces and opens cans electrically, in seconds. Hinges or removes lid; no jagged edges! Model EC-7
SHARPENER — Sharpens knives, scissors — quickly, safely, professionally. Sharpens pencils, too! Model HC-1
TRAVEL IRON — Steam and dry iron that plugs in anywhere, around the world! Weighs only 1¾ pounds! Model T-39
Less Than $30
SPRAY, STEAM & DRY IRON — Sprinkles as it irons! 3 wash-and-wear settings. "Water Window" shows water level. Model F-81
PORTABLE HAIR DRYER — Fast, quiet and convenient! Four comfortable temperature settings. Carrying strap and extra-long cord. Model HD-1
COFFEE MAKER — All stainless steel; new oval shape. Brews 3 to 10 cups perfectly. Peek-A-Brew® gauge counts the cups. Model P-30
Less Than You Think!
TOAST-R-OVEN® — Toasts anything — takes extra big slices. English muffins, melted-cheese sandwiches. Bakes rolls—even potatoes! Model T-93
FLOOR POLISHER — Chrome-plated deluxe polisher scrubs, waxes, buffs — even cleans rugs. Includes all attachments. Model FP-5
CORD REEL CLEANER — A touch of your toe and the cord retracts! Double-action cleaning unit; 1-hp motor. Model C-7
BLENDER — New, short, easy-to-store design. Only 10½" high, yet it has full power, 2 speeds, 36-oz. capacity. Model BL-1
® Trademark of General Electric Co.
SEE YOUR GENERAL ELECTRIC RETAIL DEALER FOR HIS PRICES!
Progress Is Our Most Important Product
GENERAL ELECTRIC

Heart Forum Set Tomorrow

Program Scheduled for People Interested in 'Pump Problems'

A free public heart forum for people who are concerned about their hearts will be held tomorrow at 8 p.m. in the auditorium of Pontiac Northern High School.

★ ★ ★

"We will try and help people find the answers to some of the most commonly misunderstood questions about heart disease," said Dr. Michael Kozonis of 880 Woodward Ave., a Pontiac heart specialist who is program chairman for the event.

Dr. Murray Levin, 607 Pontiac State Bank Building, will act as moderator for the program which will include talks by Dr. W. P. Richards of 2480 West Maple Road, Birmingham; on "Palpitating Heart"; Dr. Robert James of 246 South Telegraph Road, Pontiac, on "Innocent Heart Murmurs"; and Miss Elsie Watt, nutritionist with the Michigan Heart Association, on "Food Facts and Fancies."

One of the highlights of the forum will be the showing of "Pump Trouble," a new color movie produced by the American Heart Association. The movie is about "Mr. Cordell Pump" who thinks he has "pump trouble."

★ ★ ★

A question and answer period will follow talks and movies.

★ ★ ★

Sponsors for the forum include the Pontiac Area United Fund, Greater Pontiac Area Heart Unit of the Michigan Heart Association and the Oakland County Department of Health.

County MEA Region to Install President

Sanford Burton of Highland Elementary School, Milford, will be installed at a dinner meeting of Region 7 (Oakland County) of the Michigan Education Association at 5 p.m. May 10 in Madison Heights High School, 915 E. 11-Mile Road.

Other new officers are Charles Lemke of Bloomfield Hills Schools, second vice president; Carmin Ginter of Walled Lake Consolidated Schools, treasurer; and Willard Rogers of Berkley Elementary School, legislative chairman.

The membership is expected to give final approval to the Region 7 "Panel of Ten," a judicial committee which will judge cases of ethical behavior submitted to the region's ethics committee.

State Cautions People Against Phony Magazines

LANSING (UPI)—A warning to be on the lookout for door-to-door salesmen selling "nonexistent" magazines was issued today by Atty. Gen. Frank J. Kelley.

★ ★ ★

The Consumer Protection Division of the attorney general's office said warm weather usually brings a seasonal onslaught of peddlers trying to sell magazine subscriptions at four times the newsstand price. They often try to sell publications that don't exist, Kelley said.

★ ★ ★

The attorney general also cautioned persons against answering employment advertisements designed to lure jobseekers into selling magazines fraudulently.

(Advertisement)

Oh, my aching back



Nagging backache, headache, or muscular aches and pains may come on with over-exertion, emotional upsets or day to day stress and strain. And folks who eat and drink unwisely sometimes suffer mild bladder irritation . . . with that restless uncomfortable feeling.

If you are miserable and worn out because of these discomforts, Doan's Pills often help by their pain relieving action, by their soothing effect to ease bladder irritation, and by their mild diuretic action through the kidneys—tending to increase the output of the 15 miles of kidney tubes.

So if nagging backache makes you feel dragged-out, miserable . . . with restless, sleepless nights . . . don't wait . . . try Doan's Pills . . . get the same happy relief millions have enjoyed for over 60 years. Ask for large, economy size and save money. Get Doan's Pills today!

Doan's

MONTGOMERY WARD

Open 'til 9 P. M. Every Night

MAY DRESS PAGEANT

starts tomorrow ...Wards greatest May dress event!



5.98 to 16.98

Come see . . . hundreds of dresses in summer's newest, freshest styles
Come see . . . dresses for every occasion, every figure in sizes from 5 to 15; 10 to 20; 14½ to 24½
Come see . . . dresses from every important American fashion Center
Come see . . . values so exciting you'll buy a complete wardrobe now

Typical of our selection:

(A) Bare-arm cotton eyelet sheath. Schiffli embroidered, fully lined. Sleek fashion in mocha. In sizes 7-15. 10.98

(B) Black cotton eyelet sheath, fully lined. Flattering V stand-up collar. Figure-following lines. 12 to 20. 12.98

(C) Luster finish crisp rayon sundress with spaghetti straps, 110-inch skirt! Pink or gold. In sizes 10 to 18. 5.98

(D) A Brentshire in striped Arnel® triacetate jersey. Full sweep of skirt. Blue, brown, green. 10-18.....10.98

(E) Sheer nylon tricot ballerina, cotton lace jacket, scalloped edges. White, pink. Petite 5-11.....16.98

(F) Sheer cotton lawn with latticed detail on bodice, rhinestone trim. So feminine! Pastel colors. 7-15.....8.98

PAN AM

ENTER WARDS "NAME-THE-BRAND" SeaLure® SWIMSUIT CONTEST

You can win a 7-day trip via Pan American Jet Clipper® to THE CARLTON BEACH HOTEL in Bermuda if you live east of the Mississippi . . . or to Sheraton's ROYAL HAWAIIAN HOTEL in Hawaii if you live west of the Mississippi. Ask for details in Wards Misses' Sportswear Dept.

Store Hours: Mon. Thru Sat. 9:30 A. M. to 9:00 P. M.

PONTIAC MALL

Phone 682-4940
Telegraph at Elizabeth Lake

ONE COLOR

Female Voters Hold State in Their Hands

By A. F. MAHAN

LANSING (AP)—Only 11 delegates to Michigan's constitutional convention represent a majority of this state's voter-aged citizens.

★ ★ ★

There are both Republicans and Democrats within the ranks of these 11. They are the women delegates—and the state's majority they represent are its 2,333,469 females 21 years of age or over.

There are only 2,246,834 Michigan males 21 or over, so you see, if they ever made up their minds to it, the women could take over the state house, as well as the one you live in.

These 11 delegates, incidentally are the first women ever to sit in a Michigan constitutional convention.

When the boys got around in 1908 to writing the constitution we now live under, they hadn't yet decided to trust mama with a vote.

There was quite a hassle among the 1908 delegates to write in women's suffrage, but the movement failed.

Well, the gals who crusaded under the banner of suffragette Susan B. Anthony made a new bid for the right to vote on Nov. 5, 1912, but lost by the squeaky margin of only 760 votes — 248,135 against and 247,375 for.

NOV. 5, 1918

That must have shook up the menfolk, because when the girls got them to vote on the question again only five months later, April 7, 1913, the vote was 264,882 against and only 168,738 for.

While "the boys were over there," and only six days before they won the war that was supposed to "make the world safe for democracy," the girls got the fellows at home back to the polls.

★ ★ ★

On Nov. 5, 1918, the men voted 229,790 to 195,284 to permit women to vote in "any and all elections."

It was in that same election, that the men rejected an income tax: 320,269 to 180,179. And that question caused quite a to-do in the current constitutional convention before delegates finally wrote in permission for a flat-rate one, if the legislature chooses to pass it or the voters adopt same.

But the issue that has separated the girls from the boys more than any other so far in the 1961-62 convention can be spelled out with just three letters. You guessed it—s-e-x.

Really, it was on the question of whether the "equal protection" clause of a new constitution's Declaration of Rights should contain this language:

★ ★ ★

"No person shall be denied the equal protection of the laws; nor shall any person be denied the enjoyment of civil or political rights or be discriminated against in the exercise thereof because of race, religion, sex or national origin. The legislature shall implement this section by appropriate legislation."

Delegate Katherine M. Cushman, D-Dearborn, jumped right up last week and offered on the part of herself, Dorothy J. Judd, R-Grand Rapids, Marjorie McGowan, D-Detroit, and William F. Hann, (that's right, a guy) R-Muskegon, an amendment to knock out the new constitution's one recognition of sex. Their proposal would have let every single word stay.

★ ★ ★

When a majority of the delegates decided they liked "sex" and let the word stay, Mrs. Judd then proposed this addition to the section:

"No woman shall be discriminated against because of sex or marital status in the securing of employment or in promotion therein. . . ."

The blonde with an upswept hairdo said she didn't think the guys were playing quite fair with the dolls in the hiring and firing departments.

★ ★ ★

If the delegates were going to leave in "sex" where the legislature or the courts might construe this to mean there couldn't be any more preferential laws for women, she wanted at least to nail down employment rights.

Then she let the men have it straight, just exactly what the women were after. She explained:

"We want equal rights and our special privileges, too."

She mentioned such things as a widow's dower rights, alimony and child support. Lillian Hatcher, D-Detroit, suggested she didn't want to see one little word like "sex" maybe kick out the window laws that specify women can't work more than a specified number of hours or can't be required to lift weight of more than so many pounds.

The men delegates, or at least most of them, decided they still liked "sex," without the Judd amendment.

But the hims and hers got around to discussing it again Friday and finally ended up by adding a proposal by Ann Donnelly, R-Highland Park, who told the other women delegates she didn't think sex meant much of anything—in that particular spot and in the constitution.

So the battle of the sexes ended with this addition: "This (sex) proposal shall not be construed to prevent reasonable classification for the protection of women."

★ ★ ★

Thus legislators, who are answerable at the ballot box at election time, were put on notice not to fiddle with the preferential laws of the state's majority party—the women.

Okinawa Gains More Freedom

Recent Kennedy Action Restricts U. S. Voice in Islands Affairs

WASHINGTON — The Pacific island of Okinawa, after centuries of foreign rule, has won a greater voice in its own government.

★ ★ ★

President Kennedy recently limited the veto which the United States has held over Okinawan affairs since the island was occupied in World War II. The United States will retain control principally in matters affecting military bases.

The green and mountainous island is the central link in the Ryukyu archipelago, a 140-odd island chain arching from southern Japan almost to Formosa, says the National Geographic Society.

Okinawa's location 400 miles off the Asian mainland gives it immense strategic importance in international relations.

'NOTED CONQUERORS'

An Okinawan character in the American play, "Teahouse of the August Moon," telescoped the island's history in a few wry sentences:

★ ★ ★

"History of Okinawa reveal distinguished record of conquerors. We have honor to be subjugated in 14th century by Chinese pirates. In 16th century by English missionaries. In 18th century by Japanese warlords . . ."

From the late 19th century through World War II, Okinawa was a province of Japan. Today, the language and culture are Japanese.

Though it is the largest of the Ryukyus, Okinawa is small — about 67 miles long and from 2 to 18 miles wide, covering an area of 485 square miles. A population of 763,000 makes it one of the most crowded islands on earth.

Typhoons swirl across the island from May to October, flooding rice paddies and damaging terraced uplands.

★ ★ ★

The capital, Naha, which war left in rust and ruin, has become a bustling city of traffic-clogged streets and shopping centers.

Growers Go In for Olive Pickin' Monkey Shines

OROVILLE, Calif. (UPI) — A monkey is being trained to pick olives in an orchard near here.

The monk's job will be to go after olives in the tops of trees where human pickers can't reach.

Susie, a 19-month-old monk owned by Mr. and Mrs. John Harrington of Palermo, both olive pickers, is working in the orchard of former University of California football coach Clifford Mitchell.

Susie still is in the testing stage but her owners feel she can be taught to pick olives and maybe bulkier fruit. "You have to get their confidence and keep it," Mrs. Harrington said.

Employer Mitchell doesn't expect monkeys to further complicate the farm labor situation. "Monkeys could supplement pickers' work," he said, "but not replace them."

Crumb Is Dangerous for Oklahoma Woman

SALLISAW, Okla. (UPI) — A doughnut crumb sent a Sallisaw woman to the hospital.

Mrs. Grady Farmer was rushed to a Fort Smith, Ark., hospital after she started choking on the crumb. Specialists used hot lemon juice to dissolve the crumb.

Values Determine College Graduates

WASHINGTON (UPI) — The values they place on a college education are more important than financial ability in determining which high school graduates continue their education, according to a recent U.S. Office of Education study.

The study found that large numbers of students who were refused college scholarships nonetheless managed to scrape up the money and enter.

High school graduates who viewed college education as a means to making more money, however, were less likely to go to college than those who listed preparation for a vacation or increased knowledge as the values of college.

India's population is gaining at a rate of about five million a year.

MONTGOMERY WARD CO.
HEARING AID DEPT.

If you can hear, but cannot understand, we can help you!!
CALL US FOR A FREE HEARING TEST . . .
In our office or at home.
682-4940 Ext. 233
BATTERIES, CORDS, REPAIRS ON ALL HEARING AIDS
PONTIAC MALL



Now going on at all leading taverns and stores

DREWRYS

Big D Spring Round-Up





Meet your favorite Snacktime Partners wherever you see the signs of Big D! Get together with the good snacks and the good beer that make perfect partners for refreshment. That's Drewrys Beer! While some beers are too heavy and others are too light, Big D is always just right. Drewrys exclusive brewing process keeps all the refreshing flavor in...sweetness out. Lets you enjoy glass after glass with no full feeling after. Snacktime, anytime—make Big D a partner in your refreshment!

MORE FLAVOR...LESS FILLING...MORE FUN
You get all three only from Big D

PREMIUM BREWED... YET LOCAL PRICE. TRY IT!

Drewrys Limited U.S.A., Inc., South Bend, Indiana



ALL-NEW ZENITH CAMEO
Ends part-time hearing loss
WITHOUT CORDS...WITHOUT TUBING!

Now from Zenith! An in-the-ear hearing aid that delivers performance never before possible in this type of instrument. The discreet Cameo answers the needs of part-time hearing loss without unsightly cords or tubing—provides hearing and wearing comfort you must experience to believe. Hear the difference "Living Sound" makes in the Cameo—smallest of all Zenith instruments. And remember:

- Zenith also offers the most complete selection of hearing aids available—eyeglass, behind-the-ear, in-the-ear and conventional models. Suggested prices start at $50.
- There's a Zenith instrument for every need, every purse . . . model for model you can't buy better even though you pay more.
- Ask about Zenith's 1-Year Warranty and 5-Year Service Plan.

See your Zenith Dealer about the exciting new Cameo

ZENITH HEARING AIDS

ORWANT CENTER HEARING AID
11 W. Lawrence FE 8-2733

Women's Section



Pontiac Press Photos

Fitting her trousseau into new luggage is bride-elect Patricia Murphy of East Madison Avenue who will live in Sacramento, Calif., after her May 26 marriage. Her basic cotton knit may be varied with a print blouse for the honeymoon. The brimmed hat and checked sheer suit shown will be wearable on many occasions.



Thinking about the pool-side apartment that will be hers when she becomes Mrs. George Volis next Sunday, is Chrisanthy Annas of East Iroquois Road who has a "pressing" engagement readying her trousseau. Shirtwaist dresses and coordinates will take her to Russian classes at Wayne State University half-days while the culottes and Bermuda shorts are for casual wear at home.



Champagne cotton lace over taffeta styled with sleeveless overblouse fashions the informal bridal gown modeled by Sophia Skinner of Voorheis Road. It is also available in white. Cocoa satin belt, gloves and petal hat complete the ensemble from Winkelman's Tel-Huron store. Matching raw silk shoes are from The Shoe Box.

Brides Are Given Tips on Trousseau

By MADELEINE DOEREN

Everyone pities the "Father of the Bride" of stage and screen fame for what the wedding does to his bank account. But it is the mother of the bride who, swamped with a seemingly endless number of things to do and a limited time to do them in, needs a master plan to follow.

Many last-minute crises can be avoided if mothers and daughters set deadlines for purchasing the trousseau, coordinating clothing for the bridal attendants, and completing church and reception arrangements.

Florists, stationers, caterers and bridal consultants in apparel shops have professional know-how of great help in wedding planning.

★ ★ ★

The tradition of the white wedding dress originated in the 15th Century when Princess Anne of Brittany chose white instead of the then-traditional royal purple for her marriage to King Charles VIII of France.

Rivaling white for today's bride are ivory, blossom white, candlelight, pale champagne and even ice-blue. The chapel or sweep train is successor to the cathedral and court train, reserved for only the most formal ceremony, usually in a very large church.

Veils are apt to be bouffant, elbow or shoulder length, the butterfly type and those of fingertip length. Braided tulle and flat Dior bows are replacing the jeweled crown and the plateau or pillbox type headdress. Bouquets, too, are more restrained, with the full cascade usually carried only by the tall girls.

The word "trousseau" derived from the French word "trousse," for bundle, includes anything the bride carries to her new home.

The suburban housewife who enjoys cookouts, gardening and the outdoors would hardly need a wardrobe of many cocktail dresses, costume suits and dressy afternoon outfits. On the other hand, city dwellers need separates or knitted dresses, one or more hats, day and sports dresses and both heavy and light topcoats.

Brides of military men who live on or near a base should travel light and scale their wardrobes to small apartments with very little storage space.

FOR SOUTHERN BRIDES

Southern brides will need pastel tweeds, white or pastel coats for the colder months and light-colored silks and cotton basics for summer.

The cut of clothes is more casual for wear in the western states and in California. Active sportswear, play clothes, spectator suits and dresses and full-skirted patio or barbecue dresses for at-home entertaining will be needed. A good raincoat is recommended for those living in the Northwest where it rains often.

One or two sturdy, comfortable "housework" outfits, perhaps denims, to save one's good clothes while cleaning, are a must.

Always keep something for sentiment, perhaps the dress you were wearing when you met, or any favorites of your husband-to-be.

Traditionally the gift of the bride's parents, the new homemaker's sterling flatware has special significance to her. Because it comes from her family and is one of her most personal possessions, it should not be chosen hurriedly.

Most retailers offer to register silver, china and crystal patterns to assist relatives and friends who inquire about appropriate and needed gifts.

After the last crashing bars of Mendelssohn's wedding march have died away and the reception is over, the first thing for the parents to do is to take a vacation. If they don't do it then (father's budget permitting) before they know it the opportunity will be gone, and they will be full-fledged baby sitters.



For the formal wedding Judy Castell, East Iroquois Road, models an Alfred Angelo original gown from Alicia Bridal Salon. Designed by Edythe Vincent, Philadelphia, it is fashioned of imported rose pointe French lace. The bouffant veil of pure silk illusion is caught by a crown of crystals and pearlized banana pips.

Church Women Plan May Breakfast

The annual May breakfast sponsored by the Fellowship of Church Women of the Waterford Township Area is scheduled for Tuesday from 9:30 to 11:30 a.m. Women of the Drayton United Presbyterian Church on Sashabaw Road, Drayton Plains, will be hostesses for the affair.

★ ★ ★

The event is open to all women of the township as well as Clarkston church women, and all pastors of area churches.

Mrs. George W. Romney will serve as guest speaker for the program, speaking on "The Responsibility of a Christian in Our Society." Devotions will be presented by Mrs. Robert Surre of the Williams Lake Church of the Nazarene, while June Luebben will lead the hymn singing and the Rev. Walter Teeuwissen Jr., will give the invocation.

★ ★ ★

A nursery will be available for the children. A free will offering will be received to defray the cost of the breakfast.

★ ★ ★

Reservations for the social may be obtained through the president of the women's group in your church or by contacting Mrs. William Bergemann by Friday.

Tall Gals Note—

(NEA) — A wide belt of a contrasting color breaks up the figure line to the extent that only the tall, thin girl should chance wearing one.

Smile Lines Best

(NEA) — So you're feeling grouchy. Don't wear an expression to match. Facial lines tend to follow expression patterns.

HICKORY WALNUT 3-Pcs. NOW $99

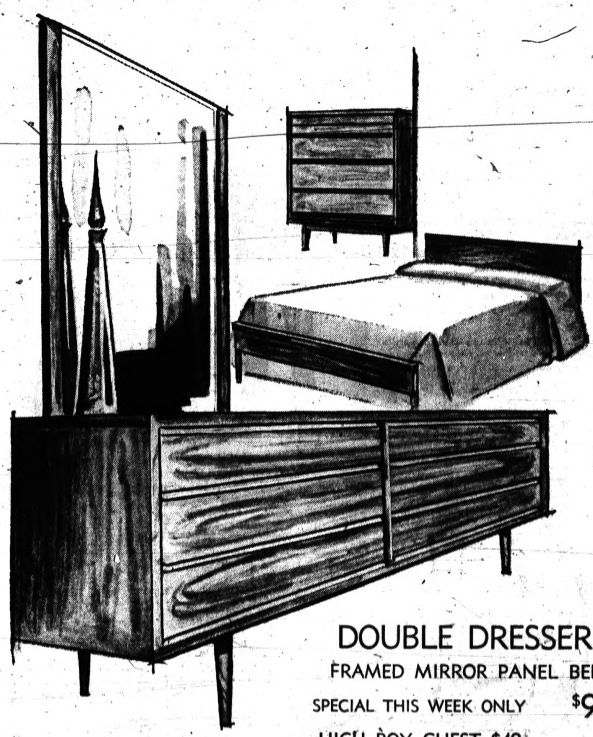

DOUBLE DRESSER
FRAMED MIRROR PANEL BED
SPECIAL THIS WEEK ONLY $99
HIGH BOY CHEST $49

EXPERT DESIGN AND DECORATING SERVICE
TERMS TO SUIT YOU

DOBBS Furniture
BLOOMFIELD HILLS — 2600 WOODWARD
NEAR SQUARE LAKE ROAD
FE 3-7933

OPEN 10 A.M.–9 P.M. WED., THURS., FRI., SAT. MON., TUES. 'til 5

League Plans Sale May 10

Area members of the Planned Parenthood League, Inc., are busy collecting furniture and toys for their white elephant sale, May 10 at Christ Church in Grosse Pointe.

★ ★ ★

Bronze armored knights and even an antique duck decoy made into a lamp are among this year's salable goods. The sale begins at 10 a.m. at the church on Grosse Pointe Boulevard.

★ ★ ★

Mrs. Marshall Fredericks in Birmingham and Mrs. Julius Gilbert of Detroit have offered their homes as collection centers for Oakland County and the northwest section of Detroit. Mrs. J. W. Sanders in Birmingham has offered her services for collecting articles.

SALE!
FLOWER GAY HATS
½ PRICE!
de Cor
26 W. Huron St.

Abby Says:

Certainly He's Not Blind?



ABBY

DEAR ABBY: As a disinterested third party, your advice is needed. My brother's wife is running around and everyone in our little town knows it but him. She uses all sorts of lame excuses to get out of the house "for an hour" and comes in at midnight with more lies.

My brother works 12 hours a day trying to provide for her and their three children. She sleeps till noon and lets the children fend for themselves. The house is a mess. She dresses like a street-walker and her children look like war orphans.

Would you advise me to give her enough rope to hang herself? Or should I tell my brother? We are decent people and everyone is talking. "G."

DEAR "G.": It would be pretty hard for a man not to be aware that his wife dresses like a "streetwalker" and his children look like "war orphans." If your brother really is having the wool pulled over his eyes—don't be sheepish. Tell him!

★ ★ ★

DEAR ABBY: You said, "Just because there's chrome on the dome doesn't mean there is no power under the hood." Will you please tell me how you know? I KNOW

DEAR I: Some of my best friends are mechanics.

★ ★ ★

DEAR ABBY: If a baby-sitter is asked to come to-sit about 7 p.m. until midnight, what do you think about this situation? I arrived promptly at 7. The parents were nowhere near ready to leave the house. At 8, they left, saying, "Well, that's one hour less of your time—sorry." They came back at a quarter to 1—exactly 45 minutes later than they promised—saying, "Sorry we're a few minutes late, ha ha." Then I got paid for four hours. What would YOU do? UNDERPAID

DEAR O. AND U.: I would tell them they owed me for five hours and 45 minutes and no "ha ha" about it.

★ ★ ★

DEAR ABBY: I am in love with a nice fellow and he has asked me to marry him. I would like to have a big church wedding and wear a white gown and veil, and have a large reception. I had a child. A few in the family know about it. Should I tell my future husband about it? I gave the baby up for adoption. I was only 15 at the time and I am 19 now.

SECRET KEPT

DEAR SECRET: Do not make a mockery of a large wedding with a gown and veil. And by all means, TELL your future husband.

★ ★ ★

For a person (unpublished) reply to your problem, send Abby a self-addressed, stamped envelope.

★ ★ ★

For Abby's booklet, "How To Have A Lovely Wedding," send 50 cents to Abby, care of The Pontiac Press.

Revive Ol' Soles

(NEA) — Why throw away a favorite pair of shoes? Have them dyed to match a new costume. It's a beauty accent that's easy on the budget.

For Teeth Too!

(UPI) — Nylon dental floss is ideal for sewing on buttons, particularly on work and play clothes that get lost of wear.



Pontiac Press Photo

Gifts for the queen get some last minute touches as members of the Emmanuel Christian High School Parent-Teacher Fellowship prepare for the gala May Day fair at the school Friday, 5 to 9 p.m. Food chairman Mrs. Ralph Wingate snips foam rubber blossoms as games chairman Mrs. Francis Nichols and indoor projects head Mrs. Frank Thompson check the gifts to be presented to the Queen of the May. General chairman Earl Spring shows his committee heads another gift for the lucky winner.

Desire for Respect Can Cause Trouble

BY MURIEL LAWRENCE
Newspaper Enterprise Assn.

Dear Mrs. Lawrence:

My brother's wedding to a girl he has been engaged to for three years is set for June. He has practically told my husband and me that he doesn't want to go through with it.

Then he starts talking about how much he likes the girl, how faithful she has been, how she counts on him and how he couldn't hurt her by telling her how he feels. We like the girl but can't understand why she doesn't see how upset he is. He looks actually sick when she gets to talking about the wedding plans.

ANSWER: You certainly can't tell him whether he wants to marry or not. Let him go on talking to you. If he feels free to keep on expressing his opposing wishes, he may himself recognize which is really his.

As you listen, you might consider the idea that all this overanxious concern for his fiancee includes much concern for himself.

IT MAY BE HIM

We human beings are very fond of telling ourselves that we are afraid of hurting the other fellow when we are really afraid of hurting his fine opinions of us.

Your brother's insistence on this girl's dependence on him may be actually his dependence on her—on her flattering view of him as a wonderful, loyal decisive young man who is never confused about anything and always knows exactly what he wants.

His recoil from the idea of discussing his problem with her may be recoil, not so much from hurting her, as recoil from revealing himself to her as a disappointing person.

Is he a young man who makes a god of Loyalty?

★ ★ ★

Loyalty, you know, is not always a virtue. As we grow, our loyalties should change with us. As we learn more about the people and ideas which have commanded our loyalty, truth with ourselves may require us to withdraw it from them. If the American colonists had stayed loyal to King George III we would have no United States.

If everyone had remained faithful to the idea that vaccination was sinful, smallpox would still plague us. Loyalty that refuses us to honor the growth that is made in us by new experience can be a shackling and destructive thing, forcing us to pretend to be a person that we have ceased to be.

If what I have said seems true to you, you might ask your brother, "What about loyalty to yourself?"

I repeat, you cannot tell him whether to marry or not to marry his fiancee. As he says, he "likes" her. And affection is not a bad basis for marriage. But his affection is not the problem.

★ ★ ★

The problem is, I think, his need to present himself to her as Superman — a hero above confusion, above struggle and indecision. By not confiding his conflict to her, he is permitting the girl for whom he feels such concern to marry a man she doesn't know.

★ ★ ★

In some foreign countries young people don't ask to know the people they marry. Your brother and his financee don't live in such a country. In America we are entitled to know the people we marry.

GENTRY'S
Colonial House
5 S. Main
Clarkston
MA 5-2362

Lion Store
MIRACLE MILE

Be a Sport—
Play these
Sportswear Favorites

You're sure to pick a winner when you pick any sportswear from the Lion Store's pedigreed stocks. We've scouted the market and selected the big favorites in any league—perfect for every sports occasion, for dress or leisure—each a champ in style and quality.

A. Completely washable slacks of all cotton or Dacron and cotton by Farah and Billy-the-Kid. Regulars, Slims and Huskies.
3.88 to 5.98

"Wing-Back" style jacket, fully lined in Pewter or Beige. Sizes 6 to 20.
7.98

B. Crisp, cool, washable shirts in ivy regular or pop-over styles . . . prints, checks, plaids or stripes. Sizes 6 to 20.
2.29 to 4.00

Trim pleatless slacks, completely washable. Dacron blended for crisp, wrinkle-free dress wear.
6.98 to 10.98

C. Reversible jackets in plaid or check, reversing to solid colors.
8.98 to 10.98

D. "Signal Flag" jacket with knit cuffs and collar. Just right for the boating gang. Sizes S-M-L
8.98

E. "Tennis Anyone?" Whether you do . . . or you don't . . . we think it's the sharpest sweater of the season. Completely washable, 100% Orlon. Sizes 10 to 20.
10.00

Use a Convenient Lion Charge



8.95

in the Moxees Tradition . . .
HANDSOME HANDSEWNS!

The look that will never be replaced . . . and Moxees are masters of it. Fine supple leathers, newly slimmed shape, and handsewn by fine craftsmen.

Hours: Monday, Friday 'til 9

Todd's SHOE STORE
"Shoes for the Entire Family"
20 WEST HURON STREET FE 2-3821

BRIGHT NEW FASHIONS from Our
Majestic
SUMMER SEPERATES

Coordinated pieces in smart new Dacron® and cotton Demium and Crisp Seersucker . . . that go non-stop from city to country.

Jackets
Skirts
Blouses
Pants

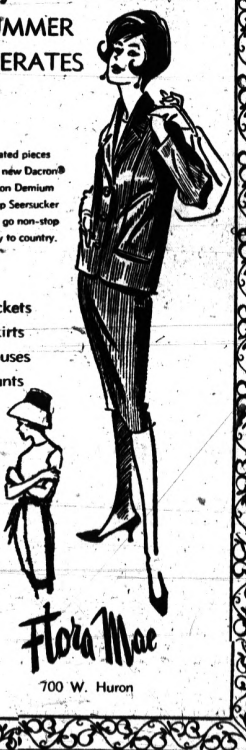

Flora Mae
700 W. Huron



The 'big three' in the Law Day, U.S.A., poster contest (from left) Richard Stern, third place; Paul Barack, second; and Donald Gould, first, view their efforts with Judge H. Russel Holland. The high school students, two from Ferndale and one from Rochester, received cash awards during the Law Day ceremonies at the county building Tuesday. Their posters competed with entries from the entire county in the contest sponsored by the Oakland County Bar Association Auxiliary.

Law Day Posters Win Prizes

Cash prizes were awarded three Oakland County high school students Tuesday for their top place entries in the Law Day Poster contest, sponsored by Oakland County Bar Association Auxiliary.

Paul Barach and Richard Stern, both of Ferndale High School, and Donald Gould of Rochester High were presented with their awards by Judge H. Russel Holland during the annual Law Day, U.S.A. observance at the new Oakland County Court House.

Honorable mention went to Donald Beens, Rochester; Elizabeth Harris, Kingswood School, Cranbrook; and Ann Helig, Farmington.

★

These students' posters competed against poster winners from high schools throughout the county.

Judges of the final contest were Honorable H. Russel Holland, circuit judge; Robert Thom, former president of the Bloomfield Art Association; and Arnold Nienstead, Pontiac commercial artist. County chairman for the contest was Mrs. David Pence, Ferndale.

PTAs Tell of Meetings

A con-con delegate and the Oakland County water safety director will speak Thursday at Parent-Teacher Association meetings in Waterford Township.

STRINGHAM

Richard Kuhn, delegate to the constitutional convention, will report on the progress of the convention at the Stringham School PTA meeting which begins at 8 p.m.

Mrs. Emily Hicks will install officers and refreshments will be served following the business meeting.

LOTUS LAKE

Water safety director Donald Kraft will talk at the Lotus Lake School PTA meeting and show a film on mouth-to-mouth respiration. The meeting will begin at 8 p.m.

Officers will be installed by Mrs. Edgar Plimpton. They are president, Mrs. Richard Wells; mother vice president; Mrs. Arthur Lane; father vice president, Melvin Epperson; teacher vice president, Robert Westby; recording secretary, Mrs. Paul David; treasurer, Mrs. Thomas Cahape and historian, Mrs. William Sebring.

HUDSON COVERT

The Hudson Covert PTA will sponsor a spaghetti supper at the school Thursday from 5:30 to 7 p.m. Also on the menu is salad, coffee or milk and dessert.

Easy Fit Flatters

(NEA) — Knitted sheaths are slimming, especially in black or navy blue. But this is true only if you're smart enough to buy a knit that isn't tight-fitting. An easy-fitting knit will do wonders for your figure; a clinging knit sheath will show every bulge.

Schools Group to Hear Writer

Members of the Waterford Township Schools English Association will assemble in the Hotel Waldron for the annual spring banquet at 6:30 p.m. Friday.

Mrs. Norvell W. Marlett of Pebble Creek Road, Bloomfield Township, who writes under the name of Melba Marlett, will be guest speaker.

She is listed in "Who's Who in American Women" and in "American Novelists of Today" and has authored "Death Has a Thousand Doors," "The Devil Builds a Chapel," "A Day Toward Dying," "Escape While I Can" and other books. Several plays and magazine stories also carry her by-line.

for a lifetime of proud possession



14K GOLD FILLED 6128 F.T.J.

OMEGA Seamaster

THIS is the watch you'll proudly display in a business conference or trust implicitly on an adventurous safari. Self-winding, shock and water-resistant, 18K gold hand-applied hour markers.

REDMOND'S Jewelry

81 N. Saginaw St.

archer STOCKINGS

ANNUAL SALE

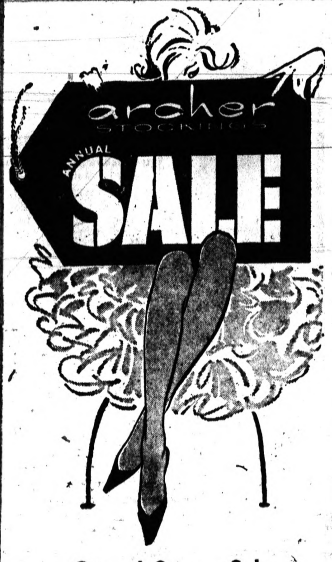

Once-A-Season Sale

HOSE

famous for finer fit!

If you've never worn Archer's now is the time to get acquainted with their smooth ankle fit and comfort at the knee . . . if you have worn them, buy now and save.

SAVE UP TO 25%

Thru May 5th

WITHOUT SEAMS	Reg.	Sale	Box	Save
Demi-Toe	1.50	1.25	3.60	90c
Heel and Toe	1.39	1.20	3.45	72c
WITH SEAMS	Reg.	Sale	Box	Save
Day Sheer	1.39	1.20	3.45	72c
Walking Chiffon	1.39	1.20	3.45	72c
Support Hose	4.95	3.95	3.95	$1

Arthur's

48 N. Saginaw

Just Follow Diet

Readers Asking for Aid

By JOSEPHINE LOWMAN

At this time of year the letters I receive bear a striking similarity. Here are excerpts from a few.

★ ★ ★

"Help! Summer is almost here again and I am desperate! Last year I went swimming only three times, and was miserable then because of my figure. I swore I would not go through another summer like that because I love to swim and miss a lot of fun."

"I am not terribly overweight, but these extra 10 pounds make me feel very self-conscious and change my figure completely. Please come to my rescue because it's later than I thought."

★ ★ ★

"I have 8 pounds too much which has been hanging around for years. I am especially conscious of it in the summer. In the first place, it is uncomfortable and then, too, the light colors and materials used in summer clothes make one appear larger."

"Although I am middle aged, I always like to wear shorts and play clothes in hot weather when they are appropriate. Unless something happens to this nine pounds I have gained, even my family will not see me in shorts."

"I have a lot of weight to lose and I dread summer. If I could lose a few pounds quickly, I think I would be encouraged to continue. I suffer with this weight in hot weather, and I like to dance and never do any more."

TO ALL MY READERS—I am answering these pleas for help this week with my 9-Day Diet which gives you a loss of from 5 to 10 pounds in nine days.

★ ★ ★

THURSDAY'S MENU

BREAKFAST — One poached egg on toast, black coffee.

LUNCHEON — One medium hamburger cake (cooked without butter and made of lean meat; celery sticks; one glass skimmed milk; two raw carrots.

DINNER — Small lean steak; one-half cup cauliflower; one baked potato (no butter. Medium sized potato has only about 90 calories); one orange; one glass skimmed milk before bedtime.

★ ★ ★

If you have missed some of the menus or would like to have the complete diet in a booklet, send 10 cents and a stamped, self-addressed envelope with your request to Josephine Lowman in care of The Pontiac Press.

Professional PERMANENTS Styled as YOU Like It!

HAIR CUTTING — TINTS

FREE PARKING

IMPERIAL BEAUTY SALON

219 Auburn Ave.

FE 4-2878

No Appointment Necessary

EDITH STENSON, Owner

The Seine River covers about eight miles as it traverses through Paris.

Most of the residents of Panama live either in Panama City or Colon.

Arthur's

NEW CONVENIENT NIGHT STORE HOURS

OPEN

MONDAY THURSDAY FRIDAY 'TIL 9 P.M.

Open Monday, Thursday and Friday 10 a.m. to 9 p.m.

Open Tuesday, Wednesday and Saturday 10 a.m. to 5:30 p.m.

Arthur's

SPECIAL MOTHER'S DAY SELLING



1/2 PRICE HAT EVENT

All the newest shapes and silhouettes for spring.

		Now
50 HATS	*Originally 4.98*	2.49
43 HATS	*Originally 6.98*	3.49
65 HATS	*Originally 10.98*	5.49
60 HATS	*Originally 15.00*	7.50
52 HATS	*Originally 16.98*	8.49
20 HATS	*Originally 22.50*	12.49

Millinery Salon — Second Floor

THERE'S A LITTLE GYPSY IN THE SOLE OF EVERY Corelli,



It's Casual Time

10.99

9.99

Soft and slim, light, leather barebacks. Breeze cooled, luxuriously cushioned. Shown, natural glove leather mixed with straw, on a shapely little heel. Driftwood taupe glove leather, criss-crossed, on a carved cork heel. As seen in Mademoiselle

9.99 to 10.99

Arthur's

Shoe Salon — Mezzanine

Arthur's

48 N. Saginaw

Sale 250

SPRING COATS



Reg. 49.98 Reg. 59.98 Reg. 89.98

$29 $39 $49

Very timely sale from an outstanding collection. There is a color, style and fabric for you. Junior, misses and half sizes.

CHARGE IT

Coat Salon—Second Floor

SINCE 1917

Stewart-Glenn

Penn Colony

by Broyhill Premier



Introducing . . . a warm and charming furniture group . . . in American Provincial design, inspired by an original Pennsylvania Dutch wood carving. You'll love the serene timelessness of Penn Colony . . . in mellow Butternut finish with brushed brass hardware and the antique cookie mold motif which appears throughout the collection. You may also select accent pieces in Gold, Green, Red or White painted finish.

Tall, proud Secretary Desk has beauty plus the utility of plenty of storage space. Windsor chair is a natural companion!

Secretary Desk, $139.95 Windsor Chair, $39.95



Re-discover the pleasure of an **important** dining area – as in this handsome grouping of hutch cabinet, mates' chairs, buffet and table.

Room Divider Base, 52"x17"	$129.95	Captain Chair (not pictured)	35.95
Divider Deck	129.95	Server with Tray, 32"x16"x30"	99.95
Round Table, 44x44 with one 12" leaf (All tables accommodate 2 extra leaves)	99.95	Buffet, 56"x20"x34"	159.95
Mates' Chair	28.00	Hutch Top	139.95

A Complete Open Stock Group containing more than 80 pieces



Stewart-Glenn

1680 South Telegraph Road • FEderal 2-8348

Just South of Orchard Lake Road

Benjamin Franklin never had a Penn Colony bedroom, but we're certain he would have approved of this authentic bedroom group . . . especially the spacious triple dresser with framed mirror.

Triple Dresser, $149.95 Mirror, $49.95

Single Dresser, $109.95 (Not Shown) Mirror, $35.00

Budget Terms
10% Down Delivers

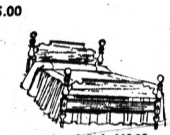

Panel Bed, $69.95



Five Drawer Chest, $99.95



Double Dresser, $129.95 Mirror, $35.00



Seven Drawer Chest, $109.95

Interior Decorating Counsel at No Extra Cost

Open Thursday, Friday, Monday Evenings 'til 9 P.M. Free Parking Front and Side of Store



Mrs. James Holderfield of Marion, Ill., holds her great-great grandson Jerry Dale Kilman for a fifth generation portrait. The infant's father, Airman 2. C. Jerry Kilman, left, joined his grandmother Mrs. Emery Rodgers of East Hopkins Street and his mother Mrs. John Kilman of East Princeton Street before departing with his family for Ft. Meade, Md.

Shows Group Films of Trip

Mrs. W. F. Fuller entertained members of the Maple Leaf luncheon club with pictures taken on her recent trip through Europe and the Holy Land, during the group's gathering Friday at Devon Gables.

Cohostesses for the day were Mrs. Charles W. Furler, Mrs. Turris McCully, and Mrs. M. L. Lamb.

Mrs. Vivian Tubbs has invited the club to gather at her Tubbs Road home for the May meeting. Assisting Mrs. Tubbs will be Mrs. William Bedard, Mrs. Dale Moats and Mrs. H. T. Rombough.

Michigan Federation Meets

Talk of Achievements at Music Clubs' Parley

Michigan Federation of Music Clubs' 45th annual convention at St. Joseph April 25-28 concluded the administration of retiring President Mrs. Ralph R. Curtis of Oxford.

Announcements of accomplishments of officers and chairmen highlighting the session included: greater interest in the Music in Hospitals Therapy Program, with nearly $3,000 for the project being donated by member clubs for use in state and veterans' administration hospital programs; schools for volunteers in various state hospitals which led to a national school for volunteers at Michigan State University in late March; establishment of 28 scholarships to the National Music Camp; and two publicity citations for outstanding coverage of music events, one of which was awarded to The Pontiac Press in 1961.

Appearing at the convention were Robert Unkefer, assistant professor of music and psychology at Michigan State University; harpsichordist Christine St. Clair, Birmingham Musicale member; whose selections included two world premieres of works written especially for the occasion; and the Pontiac Tuesday Musicale Chorus, directed by Mrs. Ferdinand Gaensbauer of Pontiac. Mrs. George Putnam, accompanied by Mrs. Walter Schmitz, both of Pontiac, led a massed chorus climaxing the convention's choral festival.

Also participating in the program were James Tocco of Detroit, winner of the Grinnell Piano Award; guest speaker Mrs. Henry Porter of Glenview, Ill., official representative of National Federation of Music Clubs, and Dr. Rudolph Ganz of Chicago, internationally known pianist, composer and conductor.

Mrs. V. L. Venman of Birmingham is the group's president-elect.

Also attending the convention from this area were Oxford residents Mrs. Mark VanWagoner and Mrs. George E. Wood and Mrs. Alice Helvey, Pontiac.

COAST-TO-COAST TO BIRMINGHAM

Figurette

GRAND OPENING

SPECIAL CHARTER MEMBERSHIP

$1.10 PER WEEK FIRST 50 MEMBERS

(on a course designed for you)



Hope Do You Look When You Step Out?

THE FAMOUS FIGURETTE GUARANTEE

1 YEAR FREE

If we fail to get the following results in 60 days:

OVERWEIGHT — Lose 15 Pounds — 2 inches off hips and waist — Take one inch off ankles.

UNDERWEIGHT or AVERAGE — Add 2 inches to Bust — Improve posture and reproportion body measurements.

FREE TRIAL TREATMENT INCLUDES: Vibrators — Rollers — Exercise Cycles — Steam Cabinets — Showers — Mechanical Massage and all the most modern slenderizing and reproportioning equipment. Swedish hand massage available.

Do you feel as confident and attractive in a bathing suit? No? Stay slim and keep trim at FIGURETTE!

Hours 9 to 9—Sat. 9 to 5

Completely Air Conditioned "Coast to Coast"

For Free Trial Call

MI 6-1622

625 S. HUNTER BLVD. BIRMINGHAM

Garden Unit Sets Meeting

Williamsburg Branch, Woman's National Farm and Garden Association, will hold its May meeting at the Bloomfield Hills home of Mrs. Cecil Blair, Monday, 1 p.m.

Cohostesses will be Mrs. William Scherer and Mrs. Harry Whitmer. Guest, Mrs. Mabel Schultz of Walnut Lake will present a talk on "Herbs in Gardening."

THIS SPRING IT'S THE

Feather Edge Permanent

CREATED BY ANDRÉ

$7.50 Complete

Let our skilled hair stylists create a becoming new coiffure for you, designed especially to bring out your unique type of beauty.





SPECIAL DELUXE PERMANENT

$10 COMPLETE—

By Popular Demand, We Are Continuing These Specials for the Month of May.

EXTRAORDINARY SPECIAL $25 Permanent $12.50 COMPLETE

André Beauty Salon

No Appointment Needed!

OPEN FRIDAY 'TIL 9 P.M.

FE 5-9257

11 N. Saginaw St., Between Lawrence and Pike Sts., Across from Strand Theater



MARGARET D. ROBERTSON

The William J. Robertsons of Oliver Street announce the engagement of their daughter Margaret Dolores to Robert W. Bender, son of the Francis C. Benders of Spence Street. Fall vows are planned.



MARGARET ANN DRAKE

The George A. Drakes, Klingensmith Road, Bloomfield Township, announce the engagement of their daughter, Margaret Ann to Edward A. Heft Jr., son of the senior Hefts of Detroit. Both are enrolled in Eastern Michigan University Graduate School.

Louise Landry Weds Man From New York

Easter lilies banked the altar in St. Vincent de Paul Church for the Saturday vows of Louise Estelle Landry to Michael J. Lyons Jr., pledged before Rev. Thomas L. Marcero.

★ ★ ★

Parents of the newlyweds are the George Landrys of Cottage Street and the senior Lyons of Yonkers, N.Y.

Fashioned of white silk faille, the bride's chapel-length gown featured a fitted bodice and skirt panels of Italian lace. She wore the bridegroom's gift necklace of pearls and a veil of silk illusion clasped by a jeweled crown.

A corsage of red sweetheart roses centered the bridal cascade of white carnations.

★ ★ ★

Mrs. John Leone, her sister's matron of honor, and their cousin, Dianne Landry, bridesmaid, appeared in yellow taffeta. They carried yellow and white carnations with green foliage.

John Leone stood as best man and Andre Landry of College Park, Md., seated the guests. The bride's brother Roger served as an altar boy with his cousin Fred Landry.

After an afternoon reception in the Knights of Columbus Hall, the newlyweds left for a honeymoon in Quebec. They will reside in West Hyattsville, Md.

For her daughter's wedding, Mrs. Landry chose a blue silk jersey print and corsage of cream carnations.



MRS. MICHAEL J. LYONS JR.

Look Your Best in a CUSTOM-TAILORED SUIT

- Custom tailoring is naturally distinctive for the garment is cut and tailored only for you.
- You are fitted by master tailors assuring you the best possible fit.

It Costs No More to Buy the Best!

RANDOLPH Harwood
CUSTOM TAILORS and CLOTHIERS
908 W. Huron at Telegraph
Pontiac's Tuxedo Rental Specialists
FE 2-2300

Cranbrook Auction Sale to Aid Worthy Students

Five years ago students at Cranbrook Academy of Art were so struck with the plight of a Hungarian refugee artist that they donated their own art works for a sale to assist him.

This unique sale, inaugurated and spurred on by the Academy student council, was so successful that the council decided to continue it over the years to aid talented fellow students.

This year the sale will take a slightly new form. There will be the usual auction Friday from 8 to 11 p.m. in Cranbrook Academy of Art Galleries. Another sale, Saturday and Sunday, 2 to 5 p.m., will follow.

Student response (they contribute one or more of their best pieces) greatly assists less fortunate art students in purchasing materials.

★ ★ ★

Laurence Dumouchelle, Detroit auctioneer, is contributing his services for the completely student-operated auction and sale. Such pieces as watercolors, oils, drawings, wood block prints, lithographs, prints, small sculpture, jewelry, pottery, blankets place mats and pillows will be offered.

Chairman of the auction sale Hugh Latta, said the students hope to raise enough for ten full scholarships. Assisting Mr. Latta are Maralyn Harris of Yakima, Wash., and David Woodard of Birmingham.

Highlight in Gray

(NEA) — Frequent shampoos, faithful brushing and the right style all combine to make gray or white hair a definite asset — not a liability.

Reveal Plans for Wedding

At a dinner party Tuesday evening in their home on Klingensmith Road, Bloomfield Township, the George A. Drakes announced the engagement of their daughter, Margaret Ann, to Edward A. Heft Jr., son of the senior Hefts of Detroit.

The bride-elect and her fiance are graduates of Eastern Michigan University. She holds a degree in special education and served her internship at the Horace Rackham School of Special Education, Ypsilanti. Her sorority is Sigma Nu Phi.

Mr. Heft is a member of Tau Kappa Epsilon fraternity.

Sally Schroeder Weds

Sally Dee Schroeder exchanged wedding vows with Glenn A. Huetter before Rev. U. S. White, Saturday evening in the Franklin Community Church.

★ ★ ★

Daughter of the Donald F. Schroeders of South Edith Street, the bride appeared in white Chantilly lace and tulle over taffeta. The ballerina-length dress was styled with scalloped neckline and wrist-point sleeves. A headpiece of seed pearls caught the silk illusion veil. The bride held a small white lace-covered Bible topped with a white orchid.

Mrs. Lawrence Blanton, Royal Oak, who was matron of honor wore a blue taffeta sheath dress with bouffant matching overskirt and carried a cascade of pink carnations.

The bridegroom, son of Mrs. Harry Huetter, Wing Lake Road, Bloomfield Township and the late Mr. Huetter, had Lawrence Blanton for his best man. Seating some 200 guests were Terry Markey, Rod Ridley, Timothy Blake and the bride's brother Donald.

★ ★ ★

Mrs. Huetter opened her home for the reception after guests were greeted in the church parlors.

Returning from a honeymoon at Glenn Lake the couple will live in Royal Oak.

White cymbidium orchids accented Mrs. Schroeder's dress of turquoise lace and organza over taffeta. The mother of the bride groom wore green cymbidium orchids with her dress of beige organza.



MRS. GLENN A. HUETTER

Annual Fete at 1st Baptist Held by Unit

Women's Home and Foreign Missionary Society of the First Baptist Church held its annual luncheon at the church recently. About 150 guests and members were present for the program of music and special skits.

Participants included the Howard Skinners who were in charge of the music for the missionary conference held at the church this weekend. Others were Mrs. Lyle Legg and her daughter Mary Alice, Mrs. Orval Dunkeld and Leone Fletcher.

During the business meeting the following new officers were elected: Mrs. Frank Rudlaff Jr., president; Mrs. Hazel Slater and Mrs. Floyd Miles, vice presidents; Mrs. Reinold Yeager, Mrs. Cecil Martin and Agnes Sturman, secretaries.

Others are Mrs. Frank Kiteley, publicity; Mrs. Stuart Davis and Mrs. Walter Godsell, treasurers; and Mrs. Kyle Wilson, chorister. Mrs. Bruce Reh and Mrs. Jack Barron are pianist and assistant pianist respectively.

Male Apparel Goes British

(UPI) — British accented clothes are the newest on the fashion horizon for males. These put slightly more emphasis on the shoulders.

Lapels are slightly broader than those associated with the Italian and other Continental influences. There is a bit of suppression at the waist and a little flare in the skirt of the jacket.

The length of the jacket just covers the seat of the trousers which continue to be straight cut and slim, with or without pleats.

For Longer Use

(UPI) — Put a coat of clear shellac on straw hats, bags, and chairs to prolong their use.

Treat Gloves for Storage

Before packing winter gloves away, give them an especially thorough washing. Launder lined leather gloves like "plain" leather — on your hands, using plenty of lukewarm soap or detergent suds.

When the leather "shell" is clean, turn the gloves inside out and squeeze the suds through the fabric lining.

Rinse both sides thoroughly, blot in a towel, and gently massage the leather between your fingers while it is still somewhat damp to restore its supple softness.

'22 Grads Plan Reunion

Pontiac Central High School's class of 1922 is planing a 40th anniversary reunion June 9 at Elks Temple.

A social hour from 6:15 to 7:30 p.m. will open the affair. Dinner will follow.

Graduates and teachers interested in attending can call Mrs. Leo Donaldson of Ferndale Street, Sylvan Lake, or Mrs. Everett Garrison, Covert Road, for reservations.

Working on committees for the reunion are Helen G. Anderson, Dawson Baer, Merritt Hill, Marion Lehner, Mrs. Donaldson and Everett Garrison.

Neumode famous CAREER GIRL TWICE-A-YEAR Sale!



$1.

WALKING SHEERS
SLENDERIZING SEAMS
OR SEAMLESS
MIRACLE NO-BIND TOPS

Neumode Hosiery Shop
82 North Saginaw Street FE 2-7730

Color Television HEADQUARTERS
Complete Stock of Radio Batteries
9 Volt Transistor Radio Batteries 20c ea.
Stefanski TELEVISION and RADIO SALES and SERVICE
1157 W. Huron Mich. TESA No. 1156 FE 2-6967

Early Week Special!
BUDGET WAVE $6.50
CALLIE'S BEAUTY SHOP
116 North Perry FE 2-6361

Alvin's Man's Store



Dacron, Wool and Madison Clothes

The perfect Combination

Sure to lighten your weight and brighten your spirits during the warm weather ahead. Dark-tone solids, stripes and plaids.

$65

ALLEN EDMONDS fine shoes for men



$24.95
Black or Hickory-Burr Custom Calf.

Do you like flexible shoes?
We suggest you try our ALLEN EDMONDS

You'll get a special thrill out of handing Allen-Edmonds. That's because there's nary a nail to interfere with suppleness . . . Allen-Edmonds guarantees foot comfort from the first step—OR YOUR MONEY BACK.

HURON at TELEGRAPH
Mon., Thurs., Fri. 10 to 9—Tues., Wed., Sat. 10 to 6

MAY SPECIAL

Jacobson's
325 N. Woodward
BIRMINGHAM



Lady Pepperell "Northern Lights" Cotton Percale Sheets and Pillowcases

A beautiful way to brighten your bedroom...with sheets and cases in three-inch pastel bands of pink, blue, green, lilac, yellow and turquoise. Luxuriously soft, fine combed cotton percale. 72" x108"...2.99 Twin, bottom fitted...2.99 81"x108"...3.99 Full, bottom fitted...3.99 Cases, 42"x38½"...99 ea.



Mother's Day—Sunday, May 13

PEARCE FLORAL COMPANY
559 ORCHARD LAKE FE 2-0127
TWO DAILY DELIVERIES TO DETROIT AND INTERMEDIATE POINTS

DOUBLE-YOUR-SAVINGS MAY SPECIAL!
2 BED PILLOWS and 2 WHITE PERCALE CASES
10.98
FOR ALL FOUR



2 Hours Free Parking
Have Your Ticket Validated
When You Make a Purchase
at Jacobson's

More value for your money, just in time for your spring redecorating plans! Two plump, ever-fluffy, non-allergenic dacron-filled 20" x 26" bed pillows with geometric print cotton covering . . . PLUS two white percale 42" x 38½" pillow cases by Lady Pepperell! A great opportunity to save on these bedroom buys!

Open Thursday Evening 'til 9

LOW PRICES ... S&H GREEN STAMPS

FOOD FAIR Super Markets

WE GIVE S&H GREEN STAMPS

S&H Is The Only Stamp Guaranteed By Good Housekeeping

Prices effective through Sat., May 5th. Right reserved to limit quantities.

Food Fair "Personally Selected" Young Pig

PORK LOIN Sale



First 7-Rib Cut Pork Loin Roast	Loin End Portion Pork Loin Roast	Center Cut Pork Chops
29¢ lb.	39¢ lb.	69¢ lb.

WITH THIS COUPON

OUR FAMOUS "REALLY FRESH"

Ground Beef

3 Lb. Pack $1.19

With this coupon through Saturday, May 5th. Limit: One Coupon. P

FOOD FAIR

WITH THIS COUPON

KRAFT PURE

Grape Jelly

10-Oz. Jar 15¢

With this coupon through Saturday, May 5th. Limit: One Coupon. P

FOOD FAIR

WITH THIS COUPON

CHOICE OF ANY FLAVOR! FOOD FAIR

Ice Cream

½ Gal. Ctn. 49¢

With this coupon through Saturday, May 5th. Limit: One Coupon. P

FOOD FAIR

WITH THIS COUPON

HILLS BROS. OR CHASE & SANBORN

Coffee

1-Lb. Can 59¢

With this coupon through Saturday, May 5th. Limit: One Coupon. P

FOOD FAIR

WITH THIS COUPON

DISINFECTANT, BLEACH, CLEANSER!

Roman Bleach

½ Gallon Plastic Jug 29¢

With this coupon through Saturday, May 5th. Limit: One Coupon. P

FOOD FAIR

WITH THIS COUPON

50 Extra S.&H. Green STAMPS

WITH PURCHASE OF $5 OR MORE

Except Beer, Wine, Cigarettes and Baked Goods. With this coupon through Saturday, May 5th. Limit: One Coupon. P

FOOD FAIR

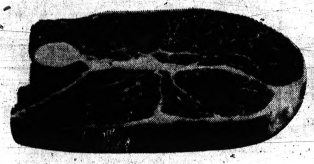

Food Fair's Finest Quality "Personally Selected" Beef

Round Steak 79¢ lb.

Prossel Grade 1, Plain or Garlic
RING BOLOGNA ... Lb. 39¢

Prossel, Grade 1
SKINLESS FRANKS 2 Lb. Pkg. 79¢

Personally Selected Beef
CHUCK STEAK ..... Lb. 69¢

Personally Selected Beef
RIB STEAK ..... Lb. 89¢



SAVE 11c! PENNSYLVANIA DUTCHMAN—PIECES & STEMS

MUSHROOMS Buy Plenty, Smother Your Steak with Mushrooms! 4 4-Oz. Cans 89¢

SAVE 14c ON 3 JARS! STOKELY'S FINEST

APPLE SAUCE Great Partner For Your Pork Loin Roast! 15-Oz. Jar 12¢



SAVE 11c A DOZ.! GERBER, HEINZ, BEECH-NUT OR CLAPP'S

BABY FOODS Complete Selection! Strained Varieties 10 Jars 99¢

GOLDEN RIPE, SWEET CURED



Bananas 10¢ lb.

This popular fruit is ideal for any meal. Great on cereals, in salads, pies and other desserts!

Save 11c! Food For Babies!
SIMILAC LIQUID .... 2 13½-Oz. Cans 39¢

Fresh
HOMOGENIZED MILK .... ½ Gal. Glass 38¢ Plus Deposit

Fairmont Creamed
COTTAGE CHEESE ..... 1-Lb. Ctn. 23¢

Daisy Brand
CREAM CHEESE ..... 3-Oz. Pkg. 10¢

De Luxe American or Pimento
KRAFT CHEESE SLICES ... 8-Oz. Pkg. 29¢

Farm Maid "Slender"
SKIMMED MILK ..... ½-Gal. Ctn. 29¢

Ready To Use!
FRESH CABBAGE SLAW .. 2 8-Oz. Pkgs. 25¢

Trimmed and Washed!
FRESH SPINACH ..... 10-Oz. Pkg. 19¢

Michigan Selected!
STEEL RED APPLES ..... 4 Lbs. 49¢

FRESH PINEAPPLES



Sugar Loaf • 9-Size 29¢ ea

FROZEN FOOD BUYS!

Food Fair, Grade A
STRAWBERRY HALVES 4 10-Oz. Pkgs. 99¢

Ida-Pak Crinkle Cut
FR. FRIED POTATOES .... 9-Oz. Pkg. 10¢

Cypress Gardens "Family Size"
ORANGE JUICE ..... 12-Oz. Can 29¢

Pictsweet Orange & Grapefruit
BLENDED JUICE ..... 6-Oz. Can 10¢

Save 13c! Chicken, Beef or Turkey
MORTON MEAT PIES .... 5 For 99¢

SAVE 19c! YELLOW CLING HALVES!
Hunt's Peaches ..... 4 2½ Cans $1.00

OUR FINEST QUALITY! PURE VEGETABLE
Food Fair Shortening .... 3 Lb. Can 65¢

OUR FINEST QUALITY! ALL-PURPOSE
Food Fair Flour ..... 5 Lb. Bag 35¢

OUR FINEST QUALITY! RICHLY WHIPPED
Food Fair Salad Dressing .. Quart Jar 35¢

OUR FINEST QUALITY! CHUNK PACK LIGHT MEAT
Food Fair Tuna .... Giant Size! 12-Oz. Can 49¢

OUR FINEST QUALITY! VITAMIN FORTIFIED
Food Fair Evap. Milk .... 8 Tall Cans $1.00

DAWN FRESH
Mushroom Steak Sauce ... 5¾-Oz. Can 9¢

QUICK FROZEN — HEAT 'N' SERVE

Morton Dinners



Your Choice 39¢ ea

Chicken, Beef, Turkey, Ham or Spaghetti Dinner

FOOD FAIR COUPON

25 EXTRA S. & H. GREEN STAMPS

With This Coupon And Purchase of Vacuum Packed FOOD FAIR COFFEE 1-LB. CAN

Through Saturday May 5th P

DIXIE HWY. In Drayton Plains
CORNER WILLIAMS AND WALTON LAKE ROADS

FOOD FAIR

MIRACLE MILE Shopping Center
TELEGRAPH AT SQUARE LAKE ROAD

U.S. Proposes Shows in Russia

Asks Exhibition 'Trade' for Scheduled Red Role in NY World's Fair

WASHINGTON (AP) — The United States has proposed to the Soviet Union that an American exhibition be held in Moscow and Leningrad in view of the scheduled Soviet participation in the 1964-65 New York World's Fair.

The proposal follows the recent unexpected cancellation of plans for a world's fair in Moscow in 1967 on the 50th anniversary of the Bolshevik Revolution.

★ ★ ★

The cancellation deprived the United States of an opportunity to put on a national exhibition in the Soviet capital such as the Soviet Union is presumed to be planning for the World's Fair in New York.

A few days ago the State Department, it was learned today, sent a note to the Soviet Embassy proposing an American exhibition in the Soviet Union at a mutually agreeable date to match the Soviet exhibit at the New York fair.

RECIPROCAL 'TRADE'

The reciprocity policy is followed in all U.S.-Soviet agreements on cultural, scientific, industrial, agricultural and educational exchanges. It provides that when the Russians put on an exhibit or send a delegation to the United States, the U.S. government can put on a similar exhibit or send a comparable delegation to the Soviet Union.

Last March 2 the Soviet government signed a contract for 78,000 square feet of space at the New York fair grounds at a rental cost of $468,000. The contract contained a provision for cancellation unless the State Department within 60 days gave the Soviet government a statement of intention to participate in the 1967 Moscow fair.

In mid-April, before the United States had sent the letter of intent, it was announced in Moscow that the 1967 fair would not be held.

Schedules Open House

SOUTH HAVEN (AP) — Dedication ceremonies and open house tours are scheduled May 13 for the new L. C. Mohr High School at South Haven with Stephen S. Nisbet, president of the state constitutional convention, as principal speaker. The structure was built to accommodate 960 students. It now has approximately 750 enrolled.



AP Photofax

MAY DAY IN MOSCOW — Soviet rockets are hauled past the reviewing stand located on Lenin's Tomb in Moscow's Red Square during yesterday's May Day celebration. Premier Khrushchev and other top Soviet officials watch the parade, called by observers one of the least belligerent ever seen in the square. The rockets were not identified by Tass, the Russian agency that released the photograph.

Former Alabama Chief Trails

Ex-Governor Leads in Oklahoma Race

By The Associated Press

Former Gov. Raymond Gary held the lead today in Oklahoma's Democratic gubernatorial primary. Another former governor seeking to return to public life—James E. Folsom—was trailing in Alabama.

★ ★ ★

In Tuesday's primary election Gary easily made it into the May 22 runoff in his bid to be Oklahoma's first two-term governor. The name of his Democratic opponent three weeks hence was still a question mark. Four candidates were grouped close together, but the choice appeared to be W. P. (Bill) Atkinson. The rest of the field of 12 was far behind.

LEADING FOLSOM

In Alabama two less widely known candidates, whose main campaign difference was over how best to maintain racial segregation in that state, were locked in a see-saw race well ahead of Folsom who was bidding for an unprecedented third term.

★ ★ ★

Democratic voters in both states nominated incumbent U.S. senators for new terms. Sen. Mike Monroney handily won nomination for a third term in Oklahoma. Sen. Lister Hill beat two opponents to win the nod for a seventh term in Alabama.

WALLACE AHEAD

With two thirds of Alabama's 3,600 precincts counted, former state Judge George A. Wallace, runnerup four years ago, had 124,885 votes and young state Sen. Ryan deGraffenried had 119,218. Folsom had tallied 100,598 followed by state Atty. Gen. MacDonald Gallion with 56,633 and three other candidates were far behind.

The two leaders will battle it out in Alabama's May 29 runoff.

★ ★ ★

In Oklahoma, with more than half the state's 3,100 precincts counted, Gary had 150,959 votes. He was followed by Atkinson, a millionaire builder, with 79,736. Lt. Gov. George Nigh with 75,373; former American Legion national commander Preston Moore with 72,555, and state Sen. Fred Harris with 71,464.

ANNOUNCED CANDIDACY

The Republican nominee in Alabama, where Democratic nomination is equivalent to election, has not been named yet, but Julian Elgin of Montgomery, who ran for the Senate in 1960, has announced his candidacy.

★ ★ ★

The Democratic nominee in Oklahoma could face a tough challenge from Henry Bellmon, wheat farmer and former state Republican chairman who easily won nomination against token opposition. He is expected to make a strong bid to be Oklahoma's first Republican governor.

MAKE RUNOFF

All nine Alabama Democratic congressmen apparently made it into the May 29 runoff in which the one who gets the lowest number of votes in a statewide race will be retired. The sudden death election results from Alabama's loss of one representative based on the 1960 census.

★

The legislature did not redistrict the state, preferring to let the nine incumbents run in their districts, then face off in the statewide race. Six of the congressmen had no opposition Tuesday. Three others won their races.

Singer Clooney to Testify Today

Gets Chance to Tell Her Side in Divorce Action Against Ferrer

SANTA MONICA, Calif. (AP)— Rosemary Clooney gets a chance to tell her side today in her contested divorce action against actor-director Jose Ferrer.

The blonde singer was expected to take the stand in the third day in Superior Court trial. So far, only Ferrer has testified in what could yet become a bitter divorce case.

★ ★ ★

Most of the time has been spent unsuccessfully in behind-the-scene negotiations over Miss Clooney's demand for $8,000 monthly support for herself and the couple's five youngsters, ages 2 to 7.

Ferrer, 49, gave a vivid account Tuesday of how movie stars live beyond their means—or how easy one can go broke on $10,000 a week.

$6,000 A MONTH

"It costs me $6,000 a month just to run our Beverly Hills home with its eight servants," Ferrer testified in resonant theatrical tones.

"I thought it a bit excessive, but then I'm no housekeeper."

He admitted that he personally paid $6,043.68 in one year to a tennis professional for lessons and equipment.

★ ★ ★

His wife, now 33, once explained the tennis expense thus: "when Joe takes up anything, he wants to be the best."

Ferrer told a crowded courtroom that when the couple separated in August 1961, he was insolvent, had borrowed all he could, and had lived throughout his marriage mostly by deficit spending.

Then he enumerated jobs from November 1961 to April 1962 that paid him $250,000 in six months. Even so, he said, it's hard making ends meet when you're a movie star.

Judge Roth Confirmed

WASHINGTON (AP) — The Senate yesterday confirmed President Kennedy's nomination of Stephen J. Roth to be a U.S. district judge for Eastern Michigan.



NEW DIMENSIONAL LETTERS
"Do-It-Yourself"
You can make your own professional looking signs with these letters and figures.

Home and Office SPECIALTIES

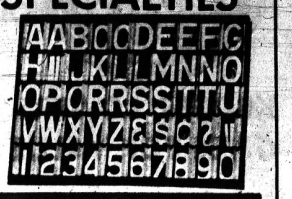



Telephone Indexes $1.95 up

GUEST BOOKS
We have the one you need in a very good selection. $2.25 up

Address Books 68c up

Low Cost Ledger



Card posting and storage trays. Full 18" deep. Made of furniture steel.
11"x1" Tray $12.95
11"x8½" Tray $13.95
Portable Stand $17.95
Compare Our Price

Desk Blotter Pad
With leather corners. 3 sizes, 19"x24", 16"x21", 14"x24". Regular $2.10—New Stock.
SPECIAL PRICE $1.20
Quantity Limited!

SHEAFFER'S CARTRIDGE PEN with 2 ink cartridges only $1.00

General Printing & Office Supply
17 West Lawrence Street, Pontiac Phone FE 2-0135

½ MILLION TOP-VALUE STAMPS

during our gala REMODELING Celebration

IT'S EASY AS A-B-C—JUST FILL IN ACCOMPANYING ENTRY BLANK ON THIS PAGE AND DEPOSIT WHEN YOU VISIT YOUR KROGER STORE THIS WEEK! THERE'S NOTHING TO BUY! CONTEST ENDS SATURDAY, MAY 26, 1962. OTHER BLANKS AVAILABLE AT ANY TOP-VALUE MERCHANT!

Stamps Will Be Awarded to Our Customers at the KROGER STORE in the PONTIAC MALL
TELEGRAPH and ELIZABETH LAKE ROADS

Redeem Your TOP-VALUE Stamps at Our Newly-Remodeled TOP-VALUE REDEMPTION CENTER
55 OAKLAND AVE., PONTIAC

"44 CONTEST WINNERS"

- 1st PRIZE — 200,000 — — — Top-Value Stamps
- 2nd PRIZE — 100,000 — — — Top-Value Stamps
- 3rd PRIZE — 50,000 — — — Top-Value Stamps
- 4th PRIZE — 25,000 — — — Top-Value Stamps
- 5 PRIZES — 10,000 each — Top-Value Stamps
- 10 PRIZES — 5,000 each — Top-Value Stamps
- 25 PRIZES — 1,000 each — Top-Value Stamps

Compare! You Need fewer books per gift! with TOP VALUE STAMPS

ENTRY BLANK
500,000 Top-Value STAMP CONTEST
NAME .....
ADDRESS .....
Fill Out and Deposit at Your KROGER STORE

Kroger

All stores join in this Gala Remodeling

Kroger lowers food cost... gives Top Value Stamps too!

KROGER LOWERS FOOD COSTS . . .
GIVES TOP VALUE STAMPS TOO!



Taste Treat for Your Pets
HARTZ Dog Yummies
2 6-oz. Pkgs. 39¢

Made by Hekman
Town House Crackers
1-lb. Pkg. 39¢

Broadcast Brand
CORNED BEEF HASH
16-oz. Can 45¢

Family Size, Broadcast
CORNED BEEF HASH
Family Size Can 63¢

Made by Independent
ROSETTES
15-oz. Pkg. 39¢

½ Price Sale—Bath Size Bars
WOODBURY SOAP
2 Bars 25¢

Made by Lachoy
BEAN SPROUTS
2 303 Cans 29¢

Pine Scented
LESTOIL
Qt. 69¢

The Perfect Bleach for Your Wash
LESTARE BLEACH
10-oz. Pkg. 49¢

Chicken Flavored
ALPO PET FOOD
14½-oz. Can 29¢

Breast O'Chicken Brand
CHUNK TUNA
2 6½-oz. Cans 69¢

Chicken of the Sea, Frozen
TUNA PIES
4 Pkgs. 89¢

Convenient Plastic Container
CLOROX
½ Gal. 41¢

Made by DuPont
SPONGE CLOTH
Each 39¢

Delicious Breakfast Treat
CREAM of RICE
18-oz. Pkg. 43¢

3-LBS. AND UP OVEN-READY
ROASTING CHICKENS
39¢ LB.



COMPLETELY CLEANED WHOLE FRESH
FRYERS
25¢ LB.

FRESH SPLIT BROILERS OR
CUT-UP FRYERS .. LB. 29¢
3 BREASTS, 3 THIGHS, 3 DRUMSTICKS
PICK-A-CHICK .... LB. 59¢
WITH BACK PORTION
CHICKEN LEGS ... LB. 45¢
WITH RIB ATTACHED
CHICKEN BREASTS LB. 55¢

FLAVORFUL SLICED
SERVE 'n SAVE BACON .. 1-LB. PKG. 49¢
CHUNK OR RING
BOLOGNA ..... LB. 49¢
U.S. GOV'T. GRADED CHOICE TENDERAY BONELESS
BOSTON ROLLED ROAST . LB. 89¢
BONELESS ROLLED BOSTON BUTT
PORK ROAST ..... LB. 49¢

50 EXTRA TOP VALUE STAMPS with coupon

VALUABLE COUPON
50 Extra Top Value Stamps
WITH THIS COUPON AND $5.00 PURCHASE OR MORE
Except Beer, Wine or Cigarettes
Coupon Valid at Kroger in Pontiac, Drayton Plains and Union Lake, Michigan thru Sat., May 5, 1962. (A)

FEWER BOOKS PER GIFT with TOP VALUE STAMPS!

VALUABLE COUPON
UP TO **200 EXTRA TOP VALUE STAMPS**
WITH COUPON AND PURCHASE OF
FRESHLIKE ITEMS
☐ 50 STAMPS with $1. PURCHASE
☐ 100 STAMPS with $2. PURCHASE
☐ 200 STAMPS with $3. PURCHASE
FRESHLIKE
PEAS or CORN .. 5 13-OZ. CANS $1
FRESHLIKE
CUT BEANS . . . 5 13-OZ. CANS $1
Coupon Valid at Kroger in Pontiac, Drayton Plains and Union Lake, Michigan thru Sat., May 5, 1962. (G)

VALUABLE COUPON
25 Extra TOP VALUE Stamps
WITH THIS COUPON AND PURCHASE OF ANY PACKAGE OF CENTER HAM SLICES OR
Center Ham Roast
Coupon Valid at Kroger in Pontiac, Drayton Plains and Union Lake, Michigan thru Sat., May 5, 1962. Limit One Coupon. (L)

VALUABLE COUPON
50 Extra TOP VALUE Stamps
WITH THIS COUPON AND PURCHASE OF COUNTRY CLUB SKINLESS
WIENERS 2 LB. PKGS. 98¢
Coupon Valid at Kroger in Pontiac, Drayton Plains and Union Lake, Michigan thru Sat., May 5, 1962. (K)

VALUABLE COUPON
50 Extra TOP VALUE Stamps
WITH THIS COUPON AND PURCHASE OF ONE KROGER ALL BUTTER
POUND CAKE
Coupon Valid at Kroger in Pontiac, Drayton Plains and Union Lake, Michigan thru Sat., May 5, 1962. (D)

VALUABLE COUPON
50 Extra TOP VALUE Stamps
WITH THIS COUPON AND PURCHASE OF 32-OZ. PLASTIC BOTTLE
LIQUID CHIFFON
Coupon Valid at Kroger in Pontiac, Drayton Plains and Union Lake, Michigan thru Sat., May 5, 1962. (I)

VALUABLE COUPON
50 Extra TOP VALUE Stamps
WITH THIS COUPON AND PURCHASE OF ANY 10-LB. BAG
POTATOES
Coupon Valid at Kroger in Pontiac, Drayton Plains and Union Lake, Michigan thru Sat., May 5, 1962. (C)

HYGRADE'S SHANK PORTION
Smoked HAM
35¢ LB.

BORDEN'S HOMOGENIZED
½ GALLON MILK ½ GAL. GLASS 38¢ PLUS DEPOSIT
KROGER CACKLIN' FRESH GRADE "A"
LARGE EGGS 2 DOZEN 85¢
REGULAR OR DRIP KROGER—5¢ OFF LABEL
VAC PAC COFFEE 1-LB. CAN 59¢
KROGER FRESH SLICED
RAISIN BREAD
2 1-LB. LOAVES **37¢** SAVE 17¢
BORDEN'S CREAMED OR WHIPPED
COTTAGE CHEESE
1-LB. CTN. **19¢** SAVE 10¢
PEAS, CORN, FRENCH FRIES, MIXED VEGETABLES
SOMERDALE FROZEN **VEGETABLES**
7 10-OZ. PKGS. **$1.00**

WITH THIS COUPON
COUNTRY CLUB
ROLL BUTTER 1-LB. 59¢
Valid at Kroger Pontiac, Drayton Plains, and Union Lake thru Sat., May 5.

SAVE 10¢—KROGER
TEA BAGS .... 100-COUNT PKG. 99¢
GOLDEN HOMESTEAD
MARGARINE .... 5 1-LB. CTNS. 89¢
5 TO 6 FOOT FLOWERING
CRAB TREES ..... 6 for $10.95 EACH $1.99
HARDY 9-INCH Dozen $11.95
SPREADING YEWS . . EACH $1.29

GOLDEN RIPE
BANANAS
10¢ LB.

JUMBO 36-SIZE
GRAPEFRUIT ..... EACH 10¢
FRESH RED RIPE
STRAWBERRIES .... QUART 59¢
SWEET SUGAR LOAF
PINEAPPLES . . . EACH 29¢ 4 FOR $1

We reserve the right to limit quantities. Prices and items effective at Kroger in Pontiac, Drayton Plains, and Union Lake thru Sat., May 5, 1962. None sold to Dealers.

VALUABLE COUPON
SAVE 14¢—WITH THIS COUPON—KROGER
ORANGE JUICE
6 6-OZ. CANS **79¢** LIMIT ONE COUPON PER FAMILY
Coupon Valid at Kroger in Pontiac, Drayton Plains, Union Lake thru Sat. May 5, 1962



VALUABLE COUPON
SAVE 30¢—BORDEN'S SHERBET OR COUNTRY CLUB
ICE CREAM
½ GALLON CARTON **49¢**
You Can Buy 2 Half Gallon Cartons With Coupon for Only 98¢
Coupon Valid at Kroger in Pontiac, Drayton Plains, Union Lake thru Sat., May 5, 1962

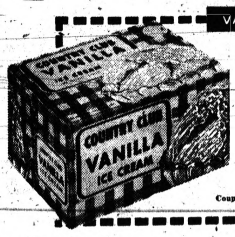

VALUABLE COUPON
SAVE 14¢—WITH THIS COUPON—SPOTLIGHT
COFFEE
3 LB. BAG **$1.39**
LIMIT ONE COUPON PER FAMILY
Coupon Valid at Kroger in Pontiac, Drayton Plains, Union Lake thru Sat., May 5, 1962



VALUABLE COUPON
WITH THIS COUPON
LUX LIQUID
8¢ OFF LABEL
22-OZ. PLASTIC BOTTLE **49¢** LIMIT ONE COUPON PER FAMILY
Coupon Valid at Kroger in Pontiac, Drayton Plains, and Union Lake thru Sat., May 5, 1962.



EVERBLOOMING NO. 1 SELECT
ASSORTED 2 YEAR OLD
HYBRID TEA
ROSE BUSHES



49¢ EACH

- ETOILE DE HOLLANDE
- CRIMSON GLORY
- RED RADIANCE
- RED AMERICAN BEAUTY
- CHARLOTTE ARMSTRONG
- PINK RADIANCE
- GOLDEN CHARM
- PEACE
- WHITE AMERICAN BEAUTY
- PRESIDENT HOOVER
- TALISMAN
- BLAZE

5 PACK ROSE BUSHES $1.49

Celebration of Kroger in the Pontiac Mall

PRICES AND ITEMS EFFECTIVE AT KROGER IN PONTIAC, DRAYTON PLAINS, AND UNION LAKE ONLY THRU SATURDAY, MAY 5

Easy on the Budget — THRIFTY — GOOK SLOWLY AND SLOWER FOR BEST RESULTS

Thrifty meat cut from young grass fed cattle is lean, economical and nutritious. For wonderful eating use moist heat and cook slowly.

THRIFTY STEAKS

ROUND 75¢ Lb.

SIRLOIN 85¢ Lb.

T-BONE 95¢ Lb.

TASTY BULK SKINLESS

WIENERS 3 Lbs. $1.00

FREE ½ MILLION TOP VALUE STAMPS

- 1st Prize—200,000 TOP VALUE Stamps
- 2nd Prize—100,000 TOP VALUE Stamps
- 3rd Prize— 50,000 TOP VALUE Stamps
- 4th Prize— 25,000 TOP VALUE Stamps
- 5 Prizes— 10,000 TOP VALUE Stamps
- 10 Prizes— 5,000 TOP VALUE Stamps
- 25 Prizes— 1,000 TOP VALUE Stamps

NOTHING TO BUY! FILL THE ENTRY BLANK ON THE RIGHT. EXTRA ENTRY BLANKS AVAILABLE AT ALL KROGER AND TOP VALUE MERCHANTS. DEPOSIT YOUR ENTRY BLANKS AT ANY KROGER STORE.

ENTRY BLANK

WRITE IN 10 WORDS OR LESS . . . I LIKE TO SAVE TOP VALUE STAMPS BECAUSE

NAME .....

ADDRESS .....

PHONE .....

WHITE, YELLOW, SPICE OR CHOCOLATE FUDGE

Jiffy Cake Mix Save 4c 9-Oz. Pkg. 10¢

SAVE 10c — FRESH CRISP

Kroger Saltines 1-Lb. Pkg. 19¢

FRESH BAKED KROGER

Fig Bars Save 10c 1-Lb. Pkg. 19¢

SAVE 10c — CREAMY KROGER

Peanut Butter 2 Lb. Jar 69¢

FREE 60c CHILDREN'S SHAMPOO . . .
SEE OUR HEINZ DISPLAY IN STORE FOR DETAILS
STRAINED VARIETIES
HEINZ BABY FOOD 6 Jars 65¢

Free Schick Razor WITH PURCHASE OF NEW KRONA EDGE
SCHICK BLADES 15 for 98¢

ANOTHER KLEENEX PRODUCT!
SOFT ASSORTED
DELSEY TOILET TISSUE
2 Rolls 27¢

SAFE, SOFT WHITE
REGULAR SIZE
KOTEX SANITARY NAPKINS
12 COUNT PACKAGE 39¢

SAVE UP TO 14¢ Krogo or Kroger Golden SHORTENING
3 Lb. Can 59¢

VALUABLE COUPON
Save Up to 14c—With This Coupon
KROGO OR KROGER GOLDEN
Shortening 3-lb. Can 59c
Coupon valid at Kroger in Pontiac, Drayton Plains and Union Lake only thru Sat., May 5, 1962. Limit—One coupon per family.

STOP HANGOVER DIRT USE
CALGON WATER CONDITIONER
40 OZ. PKG. 73¢

6c OFF LABEL
LIQUID WISK QT. CAN 69¢

10c OFF LABEL
HANDY ANDY QT. BTL. 59¢

20c OFF LABEL
ACTIVE ALL 10 LB. PKG. $2.09

VISIT THE NEWLY REMODELED TOP VALUE REDEMPTION CENTER 55 OAKLAND AVE. IN PONTIAC!

STOP BY AND SEE OUR NEWLY REMODELED STORE IN THE PONTIAC MALL WITH THE FOLLOWING NEW FEATURES . . .

- SPARKLING NEW INTERIOR
- ENLARGED SALES AREA
- ENLARGED DAFFODIL BAKERY DEPARTMENT
- HOT PIES AVAILABLE BAKED BEFORE YOUR EYES
- PLUS MANY OTHER FEATURES

Kroger

Romney Attacks Political 'Twins'

Tells Women Voters Parties Too Similar at Election Time

MINNEAPOLIS (AP) — Former automaker George Romney told the League of Women Voters today that political parties discourage participation by objective citizens, give in to pressure groups and wind up looking alike at election time.

★ ★ ★

Romney said he doesn't advocate more than two parties, but said the present alignment is more devoted to winning elections than to providing discussion on basic and controversial issues.

"In recent years, there have been little fundamental differences between the party positions at election time," said Romney, a Republican candidate for governor of Michigan.

". . . The party mechanism and partisan approach discourage participation by objective citizens seeking the truth and sound, impartial solutions of today's "problems."

NEED MORE CONCERN

Romney's remarks were prepared for the national convention of the League of Women Voters, an organization he urged to make more aggressive stance in political affairs.

★ ★ ★

"We need now to get as many people as possible concerned with what they as individuals can do for their communities, states and nation, and committed to action.

The current party alignment has resulted in only about two million persons belonging to party organizations, Romney said—"less than what we consider is the small membership of the Communist party in Russia."

He said a University of Michigan survey showed only 4 per cent of the adult population even gives money to political parties.

★ ★ ★

"Parties and candidates therefore seek the support of pressure groups and avoid offense to them. Both depend largely, upon the pressure groups or the wealthy few for financial contributions."

To Seek Millage Hike

GRAND RAPIDS (AP)—Suburban Forest Hills school district board members voted unanimously Monday night to seek voter approval June 11 for a 6.5 mill increase to raise some $170,000 to offset operating deficits. The proposal was defeated April 10 by a vote of 870 to 735.

Pontiac Area Deaths

GUNNER BROKKE

Service for Gunner Brokke, 77, who had made his home at the Chapman Hotel will be at 10 a.m. Thursday at St. Hugo of the Hills Church with burial in Mt. Hope Cemetery. His body is at the Pursley Funeral Home.

Mr. Brokke died yesterday at Bloomfield Hoospital after an illness of more than two years.

He had been an employe of General Motors Truck & Coach Division.

JAMES W. NEWSUM

Service for James W. Newsum, 63, of 4696 Rohr Road will be at 1:30 p.m. Saturday at the Huntoon Funeral Home. Burial will be in the cemetery at Milford.

Mr. Newsum died yesterday at Pontiac General Hospital of a heart ailment after an illness of several years.

Survivors include three sons, Stewart of Detroit, Robert of Pontiac and Warren with whom he made his home; and a daughter Mrs. Dorothy Rivers of Waterford Township.

SGT. LESTER E. MARTIN

Service for Sgt. Lester E. Martin, 50, who died of a brain hemorrhage on April 22 in Korea, will be at 1:30 p.m. Saturday at the Sparks-Griffin Chapel. Burial will be in Roseland Park Cemetery.

Sgt. Martin's body will be brought to the funeral home at 3 p.m. Friday.

Surviving are his wife, Yoshiko of 50 Wisner St.; two children Sally and John F., both at home; a sister Mrs. Lorraine Whiteside of Pontiac; and two brothers, Floyd and Berlin, both of Pontiac.

MRS. RALPH O. PHIPPS

Service for former Pontiac resident Mrs. Ralph O. (Hazel) Phipps of Lake City will be at 2 p.m. Thursday at the Pursley Funeral Home with burial following in White Chapel Memorial Cemetery.

Mrs. Phipps, 69, died Monday at Mercy Hospital in Cadillac.

Surviving are her husband; four sons Harry of Kansas City, Mo., William, Warren and John, all of Pontiac; two daughters, Mrs. Gerald Fowble of Carington, Ohio and Mrs. Woodrow Walker of Pontiac; 18 grandchildren; a sister and three brothers.

EARL A. HAUGHN

COMMERCE TOWNSHIP—Service for Earl A. Haughn, 75, of 8437 Lagoon St., will be 11 a.m. Saturday at Richardson-Bird Funeral Home, Walled Lake, with burial to follow at Commerce Cemetery.

Mr. Haughn, retired proprietor of a Pontiac feed store, died yesterday at University Hospital, Ann Arbor, after a long illness.

Surviving are a son, Charles of Tecumseh, and two grandchildren.

JEAN A. MacKAY

ALMONT—Service for Jean A. MacKay, 79, of 210 Sullivan St., will be in Imlay Township Cemetery. Brothers Funeral Home, Burial wil ble in Imlay Township Cemetery.

Miss MacKay, a retired school teacher, died yesterday in the Community Hospital following a long illness.

A past president of the Michigan Education Association and a member of the National Education Association, she had taught school for 38 years in Highland Park. She also had been a teacher in Marlette and Almont.

She was a member of the Women's City Club, Detroit, the Almont Community Hospital auxiliary and the Almont Congregational Church.

Surviving are a sister, Mrs. Alice Hall of Almont, and a brother.

The family request that any memorial tributes be made to the Community Hospital or Congregational Church.

JOHN MILLER

AVON TOWNSHIP — Service for John Miller, 65, of 755 Michelson Road, will be 1:30 p.m. Friday at the Sparks-Griffin Funeral Home, Pontiac, with burial to follow at White Chapel Memorial Cemetery, Troy.

Mr. Miller, a retired Pontiac Motor Division shear operator, died yesterday at Pontiac General Hospital after a long illness.

Surviving are a son, Harold of Pontiac; three daughters, Mrs. Pat Davenport of Avon Township, Mrs. Marjorie Baugher of Tamms, Ill., and Mrs. Sandra Miller of Villa Ridge, Ill.; 17 grandchildren; two brothers and two sisters.

Red China Families Grow but Not Grain

STANFORD, Calif. (UPI) — Communist China produces no more grain now than it did five years ago, but has 60 million more mouths to feed, according to an article published today in a journal of the Stanford University food research institute.

★

The quarterly journal, "Studies," said that grain provides 80 to 90 per cent of population's total food calories in Red China.

★ ★ ★

Yet the Communists last year had no more grain to feed their 700 million people than the U.S. produced for its population of 185 million.



AP Photofax

PUNISHMENT VICTIM — The foster parents of Larry Marriott are charged with involuntary manslaughter after police found Larry's beaten body in their suburban Indianapolis home. The parents, Mr. and Mrs. George B. Marriott, said Larry was punished for not eating.

Shelby Township Grocery Robbed by Armed Youths

SHELBY TOWNSHIP — A grocery store here was held up last night for the second time within a year, but with a difference.

Two youths about 18 years old took almost $50 from Carl's Grocery at 55500 Van Dyke Road shortly before 9 p.m. yesterday while one of them held a gun on the owner, Carl Edmondson.

Only one bandit, armed with a shotgun, held up the store about a year ago.

Last night's robbers were described as about 5-foot-7 and 5-foot-8 inches tall and weighing from 145 to 160 pounds. They escaped on foot.

Edmondson told Shelby Township police the pair came in and asked for cigarettes. When he was getting them, one of the youths pulled a gun and ordered him to lie on the floor while the other took bills from the cash register.

Press Representatives at Leadership Workshop

Two district representatives of The Pontiac Press are attending a three-day "Carrier Leadership Workshop" being held by the Institute of Carrier Leadership at Chicago.

They are Robert Merwine of 2336 Fairport Road, Waterford Township, and James Long of 5048 Frankwill Road, Independence Township.

House Takes Up Satellite Bill

Long Debate Scheduled on Measure to Finance Communications System

WASHINGTON (AP) — The House today takes up a bill that promises to revolutionize world communications.

★ ★ ★

It would set up a new kind of semiprivate corporation to control a global network of space satellite relay stations, eventually capable of instantly flashing telegraph and voice messages and even television pictures anywhere around the earth.

LONG DEBATE SET

The future potential of this startling concept may be gauged by the amount of controversy the bill already has generated. A long debate was scheduled, and the House may not complete consideration of the bill today.

★ ★ ★

Eventual passage does not seem in doubt, however. Bipartisan support was assured the measure Tuesday when the House Republican Policy Committee issued a statement in favor of the bill as "the appropriate vehicle to speed the development of this system."

OPPOSED IDEA

Rep. William Fitts Ryan, D-N.Y., the House's lone declared advocate of government ownership of the satellite corporation, says the bill represents a give-away to private communications companies of research paid for by millions of taxpayer dollars.

★ ★ ★

Ryan called a strategy meeting late Tuesday to map plans to fight the bill on the floor. But he frankly expects to get little support for his view. Sen. Estes Kefauver, D-Tenn., has carried on a similar fight in Senate hearings.

Waterford Senior Gets 5 Days in Jail for Theft

A 17-year-old Waterford Kettering senior was sentenced to five days in the Oakland County jail yesterday for theft of money from lockers at the school.

Jerry Robertson of 4921 Annette, Waterford Township, pleaded guilty in Waterford Township Justice Court to a charge of stealing $4 last week. The youth admitted taking a total of about $35 as well as some watches and rings from lockers in recent months.

Distrac(k)ting Game Railroads Crew

ATLANTA (UPI) — The five-man crew of a Southern Railway switch engine was suspended Monday night after company officials saw a newspaper picture of the five.

The photo showed them leaning out of a parked switch engine, watching an Atlanta Crackers-Syracuse International League baseball game at Ponce de Leon Park Sunday night.

To Study Chance for UP Rockets

7-Man Committee Will Examine Opportunities for Site on Keweenaw

LANSING (AP)— A seven-man house committee will make a study this summer of chances for building a rocket launching site on the Keweenaw Peninsula that juts north into Lake Superior.

The house approved formation of the committee yesterday and appropriated $3,600 to finance its activities.

Rep. Gilbert E. Bursley, R-Ann Arbor, who spearheaded the plan, said the peninsula is the only good location in the continental United States for north polar orbital shots for space explorations.

★ ★ ★

If the federal government agrees, Michigan could have its own "Cape Canaveral," Bursley said.

The GOP lawmaker said he hoped space experts from Michigan universities would join the committee in making preliminary studies of the proposition for presentation to defense officials in Washington.

Part of the committee's budge, he said, probably will be spent to prepare a report on the site and its possibilities.

Bursley said construction of the space project would boost chances for establishment of a space science institute at the University of Michigan and help expand research facilities in the state.

Ex-Politician Dies

NEW YORK (AP)— Dr. Lester David Volk, 77, lawyer, former U.S. representative and a physician, died Monday. A Republican, he served in Congress from November 1920 until March 1923.

3 Youths Strongarm, Rob Owner of Store

Three unarmed youths escaped with between $50 and $60 in cash last night after they strongarmed and robbed the owner of Bart's Party Store, 332 S. East Blvd.

★ ★ ★

Matthew Bart, 46, 18 Crescent Drive, told police he was pushed into a back room and wrestled to the floor by the youthful bandits shortly before 11 p.m. One of his abductors pinned him to the floor while the others looted the cash register, he said.

Less than a tablespoon of salt can severely poison a healthy infant.

SELLING OUT ODD LOTS

VINYL LINOLEUM 59c SQ. YD

CLOSE-OUT INLAID TILE 6c each

WALL LINOLEUM 29c Run. Ft.

PLASTIC WALL TILE 1c ea.

VINYL LATEX PAINT $2.49 Gal. ALL COLORS

VINYL ASBESTOS TILE Only 8c ea.

9x12 LINOLEUM RUGS Only $3.79 each

SMITH'S TILE OUTLET

FE 4-4266 Across From Main Post Office Open Mon.-Thurs. 'Til 9 P.M. 736 W. Huron St.

pbi

Better Jobs With More Pay in Business Offices

Excellent career opportunities in business, industry and government abound for those who qualify.

There is no "short cut" to personal and financial success. Leading businessmen throughout the world attribute their success to opportunities gained through the knowledge of bookkeeping, office machines, business law, math, English and related business training.

Successful secretaries, who enjoy highest incomes and the best working conditions, are quick to point out that "half-training" is not enough. Only those who are well trained can command the better positions.

Pontiac Business Institute has been preparing men and women for better jobs and higher salaries since 1896.

FREE PLACEMENT SERVICE

Pontiac Business Institute

18 W. Lawrence St. FE 3-7028

Training for Business Careers Since 1896

For All Your Needs Shop the Many Stores



DOWNTOWN FREE PARKING and BUS RIDES

No matter what you want to buy . . . no matter how much or how little you want to spend . . . you'll find what you need in Downtown Pontiac!

FREE DOWNTOWN PARK-SHOP PARKING

Drive downtown and park in any one of the lots marked with the Blue Medallion. Give you parking stub to the clerk from whom you make your purchases. She will gladly stamp your ticket. The parking lot attendant will then charge you for the difference in the parking fee and the amount stamped on the ticket.

When shopping in downtown Pontiac ask the clerk for your free bus ride token when making a $2.00 purchase. This will entitle you to a free bus ride on the Pontiac Transit Bus in Pontiac, the Bee Line Bus from Keego Harbor, Rochester, Commerce, Oxford, Lake Orion and Auburn Heights, and the Airport Lines Bus from Waterford and Clarkston.

Free! Bus Tokens

ARTHUR'S 48 N. Saginaw St.
BARNETT'S CLOTHES SHOP 150 N. Saginaw St.
BOBETTE SHOP 16 N. Saginaw St.
CLOONAN DRUG CO. 72 N. Saginaw St.
CONN CLOTHES 71 N. Saginaw St.
DIEM'S SHOES 87 N. Saginaw St.
FIRESTONE STORE 140 N. Saginaw St.
GALLAGHER'S MUSIC SHOP 47 E. Huron St.
McCANDLESS CARPETS 11 N. Perry St.
OSMUN'S MEN'S WEAR 51 N. Saginaw St.
FRED N. PAULI JEWELERS 28 W. Huron St.
PONTIAC ENGGASS JEWELRY CO. 25 N. Saginaw St.
THE PONTIAC PRESS 48 W. Huron St.
SHAW'S JEWELERS 24 N. Saginaw St.
STAPP'S JUVENILE BOOTERIE 28 E. Lawrence St.
TODD'S SHOE STORE 20 W. Huron St.
WARD'S HOME OUTFITTING CO. 48 S. Saginaw St.
WYMAN FURNITURE 17 E. Huron St. 18 W. Pike St.

FAIRWAY FOODS

NORTH PERRY ST. at MADISON Phone 334-2260

and PONTIAC CO-OP

Lean, Meaty SPRING-FRESH PORK STEAKS 39c lb.

PORK BUTTS . . . 39c lb.

Fairway GUARANTEED TENDER STEAKS

• T-Bone • Cube • Sirloin • Porterhouse 89c LB.

Home Ground BREAKFAST SAUSAGE 3 lbs. 89c

Spic Span SPIC and SPAN Giant Size 89c

new POTATOES U.S. No. 1 MAINE POTATOES 10 Lbs. 39c

CLIP AND SAVE! KRAFT'S MIRACLE WHIP Salad Dressing Save 20c Limit 1 Qt. 39c With Coupon Only—Expires Sat., May 5th

Fairlane Frozen SLICED STRAWBERRIES 5 10 OZ. PKGS. 99c

Fairlane Frozen FRENCH FRIES 9 OZ. PKG. 10c

Blue Ribbon AMMONIA 19c Qt.

Boone Hall Freestone PEACHES 4 FOR 89c NO. 2½ CAN

SAVE 20c Polyethylene ½ Gal. PITCHERS Your Choice of Colors 39c

CO-OP SPECIALS!

Coastal Brand FROZEN LEMON JUICE 6 Oz. Cans 10c Ea.

Grade 1 SKINLESS HOT DOGS 2 lbs. 89c 1 Pound FREE With 2 Lb. Purchase

OPEN DAILY 9 A.M. to 9 P.M.—SUNDAYS 10 A.M. to 6 P.M.

COME SEE...YOU'LL SAVE!

A&P YOUR GUARANTEE OF QUALITY

FRESH FRYERS

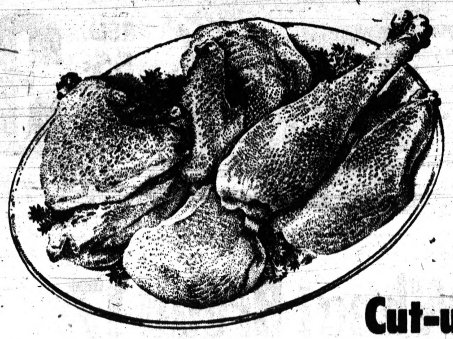

WHOLE FRYERS LB. 25¢

Cut-up, Split or Quartered LB. 29¢

"SUPER-RIGHT" SKINNED 13 to 16 Pound Sizes

Whole Smoked HAMS

LB. 49¢

FRESH, BONELESS

Perch Fillets LB. 43¢

Cleaned Fresh Smelt LB. 19¢

Halibut Steaks . . . LB. 59¢

Salmon Steaks . . . LB. 79¢

"SUPER-RIGHT" QUALITY, MATURE BEEF

Standing Rib Roast

4th & 5th RIBS LB. 69¢ | FIRST 5 RIBS LB. 75¢ | FIRST 3 RIBS LB. 79¢

"SUPER-RIGHT" PICKLE & PIMENTO OR OLD FASHIONED LOAF

Luncheon Meats . . . . . 1-LB. PKG. 49¢

"SUPER-RIGHT" SKINLESS, 10 TO 12 POUND

Semi-Boneless Hams

FULLY COOKED Whole or Half 59¢ LB. No Center Slices Removed

"SUPER-RIGHT" QUALITY 5 TO 9 POUND

Beltsville Turkeys . . . . . LB. 37¢



A&P BRAND—OUR FINEST QUALITY

Fruit Cocktail

5 16-OZ. CANS 99¢



A&P BRAND—OUR FINEST QUALITY

Grape Juice

4 1 PINT 8 FL. OUNCE BOTTLES 99¢

A&P BRAND UNPEELED HALVES **Apricots** . . . 5 16-OZ. CANS 99c

A&P SLICED, FREESTONE **Peaches** . . . . 5 16-OZ. CANS 99c

A&P BARTLETT **Pears** HALVES . . 5 16-OZ. CANS 99c

A&P RED, SOUR PITTED **Cherries** . . . 5 16-OZ. CANS 99c

CHUNKS, CRUSHED OR TIDBITS **Dole Pineapple** 2 13½-OZ. CANS 45c

SUPER-RIGHT **Luncheon Meat** 3 12-OZ. CANS 1.00

SUPER-RIGHT **Corned Beef** 2 12-OZ. CANS 89c

SUPER-RIGHT **Roast Beef** . . 2 12-OZ. CANS 89c

SUPER-RIGHT CORNED **Beef Hash** . . 3 15½-OZ. CANS 89c

DOLE **Fruit Cocktail** 4 17-OZ. CANS 99c

A&P CHUNK STYLE, LIGHT **Tuna Fish** . . 4 6½-OZ. CANS 99c

SUPER-RIGHT **Chili** with Beans 4 15½-OZ. CANS 99c

VAN CAMP'S **Pork & Beans** 4 15-OZ. CANS 49c

CAVERN — PIECES AND STEMS **Mushrooms** . . 2 8-OZ. CANS 89c

DOLE **Pineapple Juice** 3 46-OZ. CANS 95c

A&P BRAND — OUR FINEST QUALITY **Orange Juice** 3 46-OZ. CANS 89c

A&P BRAND — OUR FINEST QUALITY **Grapefruit Juice** 4 46-OZ. CANS 89c

A&P PINEAPPLE-GRAPEFRUIT **Fruit Drink** . . 4 46-OZ. CANS 99c

A&P BRAND — OUR FINEST QUALITY **Tomato Juice** 4 46-OZ. CANS 89c

SLICED, BRANDYWINE **Mushrooms** . . . 2-OZ. CAN 21c



JANE PARKER

POTATO CHIPS

1-LB. BOX 49¢

WITH THIS COUPON

A&P Money-Saving COUPON

JANE PARKER **Potato Chips** 1-LB. BOX 49¢ WITH THIS COUPON

Good thru Saturday, May 5th at all Eastern Michigan A&P Super Markets ONE PER FAMILY — ADULTS ONLY

COME SEE... YOU'LL SAVE AT A&P

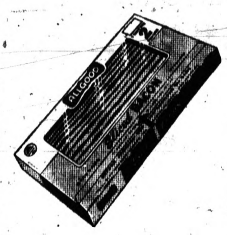

ALLGOOD SLICED

BACON

2 LB. PKG. 79¢

WITH THIS COUPON

A&P Money-Saving COUPON

ALLGOOD SLICED **Bacon** 2 LB. PKG. 79¢ WITH THIS COUPON

Good thru Saturday, May 5th at all Eastern Michigan A&P Super Markets ONE PER FAMILY — ADULTS ONLY

COME SEE... YOU'LL SAVE AT A&P

MORE BIG A&P BUYS ON NEXT TWO PAGES

COME SEE...YOU'LL SAVE!

A&P

YOUR GUARANTEE OF QUALITY

May will be all the merrier, indeed, when you plan meals with the help of A&P's food values. You'll enjoy plenty of good taste, and you'll get to save extra cash, too. And for even better value, choose quality-famous A&P Exclusives: Jane Parker Baked Foods, Ann Page Fine Foods, and freshly-ground A&P Coffee.

Jane Parker APPLE PIE



REG. 55¢ **39¢**

Fresh-off-the-branch apples, thick-sliced and delectably seasoned . . . baked inside a flaky-light and flavorful crust. Enjoy this fine pie — save on the low price!

JANE PARKER **Whole Wheat Bread** 1-LB. LOAF **17¢**

JANE PARKER CRESCENT **Pound Cake** PLAIN OR MARBLE HALF RING REG. 39¢ **33¢**

JANE PARKER **Cinnamon Rolls** PKG. OF 9 REG. 35¢ **29¢**

SAVE 8¢ — JANE PARKER **Sunnybrook Farm** Thin-sliced, Enriched **White Bread** Made with Fresh, Whole Milk **19¢** 1-POUND LOAF

JANE PARKER — Banana, Peanut Butter or Lemon Filling **Sandwich Creme Cookies** . . . 1½-LB. PKG. 39¢

JANE PARKER — YOUR CHOICE! SLICED **Hot Dog or Sandwich Rolls** PKG. OF 12 33¢

JANE PARKER **Frosted Ball Donuts** . . . . . PKG. OF 6 29¢

WHITE HOUSE NON-FAT **Instant Dry Milk** MAKES 12 QUARTS **79¢** 38-OZ. CARTON

WORTHMORE ASSORTED GUM CANDIES **Leaf Whoppers** 1¼-LB. PKG. **29¢**

OUR OWN **Tea Bags . . 100** IN PKG. **79¢**

A&P BRAND **FROZEN FOOD SALE**

10-OZ. PACKAGES
Peas, Cut Corn
Mixed Vegetables
Spinach — Leaf or Chopped
Peas and Carrots
Chopped Broccoli

9-OZ. PACKAGES
Crinkle Cut Potatoes
French Fried Potatoes

Grape Juice 6-OZ. CAN

YOUR CHOICE **7 FOR 1.00**

ENJOYABLE QUALITY... ECONOMICALLY PRICED **ANN PAGE Fine Foods!**



PEANUT BUTTER 12-OZ. JAR **33¢**

Ann Page PLUM **Preserves** 2 LB. JAR **45¢**



ITALIAN DRESSING PINT BOTTLE **39¢**

Ann Page Regular or Chef **French Dressing** PINT BOTTLE **29¢**

Special Sale! **Campbell SOUPS**

Vegetable-Beef
Chicken-Noodle
or Cream of Mushroom

YOUR CHOICE **6** REG. CANS **1.00**

MADE FROM PURE CORN OIL
ANN PAGE QUALITY **Margarine** 4 1-LB. CTNS. QTR'D **99¢**

Large Eggs SUNNYBROOK GRADE "A" **39¢** DOZ.

ANN PAGE STRAWBERRY **PRESERVES** 2 LB. JAR **59¢**



WITH THIS COUPON

A&P Money-Saving COUPON
ANN PAGE STRAWBERRY **PRESERVES** 2 LB. JAR **59¢** WITH THIS COUPON
Good thru Saturday, May 5th at all Eastern Michigan A&P Super Markets ONE PER FAMILY — ADULTS ONLY
COME SEE...YOU'LL SAVE AT A&P

CHERRY OR ORANGE **POPSICLE** 2 PKGS. OF 6 **12 FOR 39¢**



WITH THIS COUPON

A&P Money-Saving COUPON
CHERRY OR ORANGE **POPSICLE** 2 PKGS. OF 6 **12 FOR 39¢** WITH THIS COUPON
Good thru Saturday, May 5th at all Eastern Michigan A&P Super Markets ONE PER FAMILY — ADULTS ONLY
COME SEE...YOU'LL SAVE AT A&P

Libby's **Corned Beef** 12-Oz. Can 59¢

One Cent Sale **SweetHeart Soap** 4 Reg. Bars 33¢ 4 Bath Cakes . . . 47¢

Sanitary Napkins **Modess** 2 Pkgs. of 12 85¢

Beech-Nut Strained **Baby Food** 6 4½-Oz. Jars 65¢

14¢-Off Label Fels-Naptha **Cleaner** 32-Oz. Bt. 53¢

Slenderella Boysenberry, Grape or Strawberry **Jelly** 8-Oz. Jar 37¢

Nabisco **Shredded Wheat** 18-Ct. Pkg. 35¢

Save at A&P! **Royal Prince Yams** 303 Can 27¢

California Valencia ORANGES

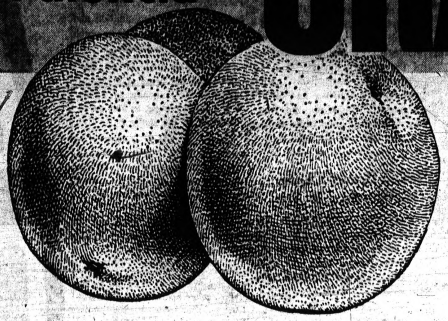

113 SIZE DOZEN **49¢**

COME SEE...YOU'LL SAVE!

A&P YOUR GUARANTEE OF QUALITY

Hothouse Tomatoes LB. 39¢

MAINE, U. S. No. 1 ALL PURPOSE
Potatoes 25 LB. BAG 99¢

Fresh Mushrooms . . . . . LB. 49¢
Artichokes 36 SIZE . . . . . EACH 10¢
Mixed Nuts EXCEL BRAND . . . . . 14-OZ. TIN 69¢

FROZEN FOOD SPECIALS
Banquet Dinners
Beef, Chicken, Turkey, Ham or Salisbury Steak
11-OZ. PKG. 45¢

MINUTE MAID
Orange Juice 3 6-OZ. CANS 67¢
QUICK-FIX SUNNYFIELD
Waffles . . . . . 6 8-OZ. PKGS. 59¢

MOTT'S
Apple Sauce 3 35-OZ. JARS 1.00

A&P BRAND — CHUNK STYLE
Pineapple . . 3 20-OZ. CANS 89¢
A&P BRAND — CRUSHED
Pineapple . . 4 20-OZ. CANS 99¢
VLASIC BRAND
Polish Dills . . . QUART JAR 29¢
EVERYMEAL
Apple Butter 2 28-OZ. JARS 49¢
APPETIZING, NOURISHING SHORT-GRAIN
Sultana Rice 2 LB. PKG. 25¢
FOR NICER FLOORS
Aero Wax . . . QUART CAN 49¢

NEW YORK SHARP
Cheddar Cheese LB. 69¢
PILLSBURY OR BALLARD
Biscuits . . . . . TUBE OF 10 10¢
Silverbrook Butter . . . 1-LB. PRINT 65¢
Sunnyfield Butter . . . 1-LB. QTR'D 67¢
Mel-O-Bit AMERICAN OR PIMENTO SLICED PROCESS CHEESE 12-OZ. PKG. 45¢

CHINESE FOOD SPECIALS
La Choy Bean Sprouts . . . . . 4 16-OZ. CANS 49¢
La Choy Chow Mein Noodles . . 4 3-OZ. CANS 49¢
La Choy Chop Suey Vegetables 2 16-OZ. CANS 49¢
La Choy Meatless Chop Suey . . 2 16-OZ. CANS 49¢



ALL PURPOSE
PURE VEGETABLE
dexola Oil
QUART BOTTLE
49¢ 5¢ OFF LABEL

Sugar Wafers SUNSHINE . . . . 13½-OZ. PKG. 39¢
Broadcast Tamales . . . . . 15-OZ. CAN 33¢
Instant Coffee 15¢ OFF LABEL CHASE & SANBORN 6-OZ. JAR 84¢
Chase & Sanborn Coffee . . . 1-LB. CAN 71¢
Cake Mix BETTY CROCKER—4¢ OFF LEMON CHIFFON . . 18.8-OZ. PKG. 49¢
Fudge Brownies PILLSBURY . . . 18½-OZ. PKG. 45¢
Pillsbury Flour . . . . . 25 LB. BAG 2.07
Whole Green Beans STOKELY . . 15½-OZ. CAN 28¢
Hills Bros. Coffee 2 LB. CAN 1.37 1-LB. CAN 71¢
Scot Tissue . . . . . 2 ROLLS 27¢

WITH THESE
Coupons

A&P Money-Saving COUPON
OXFORD PARK
Grass Seed
5 LB. BAG **99¢** WITH THIS COUPON
Good thru Saturday, May 5th at all Eastern Michigan A&P Super Markets ONE PER FAMILY — ADULTS ONLY
COME SEE...YOU'LL SAVE AT A&P

A&P Money-Saving COUPON
MARVEL GREEN — 20-10-5
Lawn Builder
COVERS 5000 SQ. FT. 22-LB. BAG **2.49** WITH THIS COUPON
Good thru Saturday, May 5th at all Eastern Michigan A&P Super Markets ONE PER FAMILY — ADULTS ONLY
COME SEE...YOU'LL SAVE AT A&P

ENJOY
COFFEE MILL FLAVOR



FRESH-GROUND FLAVOR YOU CAN'T GET IN A CAN!



Eight O'Clock COFFEE

3 LB. BAG $1.39

WITH THIS COUPON

A&P Money-Saving COUPON
WITH THIS COUPON
Eight O'Clock Coffee
3 LB. BAG **1.39**
Good thru Saturday, May 5th at all Eastern Michigan A&P Super Markets ONE PER FAMILY — ADULTS ONLY
COME SEE...YOU'LL SAVE AT A&P

NEW BLUE
King Size Cheer

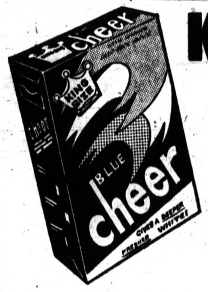

ONLY **99¢** 20¢ OFF LABEL

WITH THIS COUPON

A&P Money-Saving COUPON
NEW BLUE
King Size Cheer
20¢ OFF LABEL **99¢** WITH THIS COUPON
Good thru Saturday, May 5th at all Eastern Michigan A&P Super Markets ONE PER FAMILY — ADULTS ONLY
COME SEE...YOU'LL SAVE AT A&P

All prices in this ad effective thru Saturday, May 5th in all Eastern Michigan A&P Super Markets

THE GREAT ATLANTIC & PACIFIC TEA COMPANY, INC.

A&P Super Markets
AMERICA'S DEPENDABLE FOOD MERCHANT SINCE 1859

One Cent Sale	5¢ Off Label	Premium in Package	Save on Red	10¢ Off Label	Save at A&P!	Save at A&P!	Wash Day Detergent
Lifebuoy Soap 4 Bath Cakes 49¢	Lux Soap 2 Bath Cakes 26¢	Breeze 38-Oz. Pkg. 79¢	Fluffy all 3 Lb. Pkg. 79¢	Condensed Dill Giant Pkg. 69¢	Swan Liquid 22-Oz. Btl. 63¢	Vim Tablets 48-Oz. Pkg. 67¢	Fab Giant Pkg. 78¢

Japanese First Refuse, Then Take Tips

By KENNETH ISHII

TOKYO (AP)—You've just arrived in Tokyo, you're getting out of a cab in front of your hotel, and what don't you do?

DON'T tip!

* * *

You've just finished a wonderful meal. The service has been superb, and you wish to show your appreciation beyond the 10 per cent service charge at the foot of the bill.

By all means do with words or smiles—but NOT with cash.

* * *

Of course, it's too late to be saying all this. The damage has already been done. Americans—and other visitors—have done an excellent job popularizing the tipping habit in Japan. And the Japanese have shown themselves clever learners.

In the countryside, however, because of the infrequency of foreign visitors, comprehension seems to have been slower.

NO! NO! NO!

One American tells the story of how, when he offered a tip to the country hotel maid, she looked at him as though he'd taken leave of his senses. She energetically pointed to his bill which clearly listed a 10 per cent service charge in view of which, she made him understand, she couldn't possibly accept a tip.

He tried to press the money into her hand.

No! No! No!

He finally gave up.

* * *

It wasn't so many years ago that the mere offer of a tip in a Tokyo hotel, restaurant or night club brought forth expressions of profound gratitude and deep bows. The appreciation was sincere.

As foreigner after foreigner supplied tip after tip, the expressions of gratitude and bows became more and more perfunctory.

Now, in establishments frequented by Westerners in this city, the tip is taken almost for granted. Tipping in Japan requires more knowledge of the Japanese psychology.

When one offers a gift to a friend, say in return for a favor, Japanese politeness requires the friend to refuse. The giver repeats the offer. It is refused again, though perhaps with less insistence than the first time. The process is repeated until the friend feels he has satisfied the requirements of politeness. Then he accepts, which is what he intended to do in the first place.

PLAY IT THROUGH

The giver knows this, and it would be the height of discourtesy for him to break off the little act.

* * *

By the same token, failure to tip one accustomed to receiving such gratuities is not likely to lead to suggestive clearings of the throat or an outstretched hand. It would be impolite to be so forward. And you could expect the same good service from the same waiter the next time.

* * *

Japanese themselves tip sparingly. The nearest Japanese version is the traditional twice yearly bonus given by employer to employes. However, traditions are changing. "And," quipped one Japanese executive, "we cannot halt progress."

Mint Can't Make Coins Fast Enough

WASHINGTON — The Bureau of the Mint, in common with many of its customers, can't make money fast enough.

The Mint's presses are stamping out coins by the billion, but the big demand for small change creates periodic shortages.

Not a single coin was left in the Denver and Philadelphia Mints after the 1961 Christmas shopping season. New York banks ran out of nickels recently.

The penny is perennially in short supply. A Connecticut bank plaintively advertised in a trade journal for any spare pennies that neighboring banks might have. Speculators offered midwestern merchants 100 pennies for $1.05.

The Mint lists several reasons for the popularity of clinking money. Vending machines are becoming more numerous. Some four million of the devices are now gobbling up coins. Money stays out of circulation longer in the machines than in cash registers.

Parking meters line more and more streets. New shopping centers and banks all over the country require small quantities of change to open for business. The familiar prices of 10 cents, 25 cents, and $100.50 make pennies a standard part of most purchases.

Pennies are rushed by the truckload to states enacting sales taxes. New Jersey and Texas temporarily emptied the Mint of one-cent pieces by imposing sales taxes at the same time.

Rumors may cause a coin shortage. Three years ago, an alleged "mistake" in the lettering of the newly designed Lincoln cent caused thousands of people to hoard the new pennies in the futile belief that they were valuable.

When an oil company gave away glass penny banks to encourage children's savings, the Mint felt the impact almost immediately.

Silver dollars are popular in some western states, but are rarities in the east.

* * *

A Brooklyn gas-station attendant called the police when a Wyoming visitor tried to pay him with silver dollars. If silver dollars ever become nationally popular, however, the Mint is prepared. Though it has not stamped out a "cartwheel" since 1935, it has almost 74 million on hand.

Give Full Treatment to British Imposter

ROCHESTER, N. Y. (AP) — The Junior Chamber of Commerce here still burns when it thinks of a local character who posed as a British Royal Air Force intelligence officer and addressed one of the group's dinners.

What was particularly galling was that the imposter patriotically rehearsed "God Save the King" for a full half hour while waiting for the imposter to show up.

Texas Grows 'Cukes' (Watermelons to You)

COLLEGE STATION, Tex. (UPI)—Texas has cattle, cotton and oil in abundance, but it also is a watermelon state, the Texas A. & M. College Extension Service says.

* * *

Texas plants upwards of 100,000 acres of watermelons for commercial production each year, destined for many markets throughout the nation, the service said.

Army Engineers Rig Outfield for Artillery Shells

DOVER, N.J. (AP)—Engineers at Picatinny Arsenal, the Army's research center for ammunition and special weapons, are able to catch artillery shells on the fly.

The feat is achieved by synchronizing the firing of a 155mm gun and the launching of a rocket sled, traveling in the same direction as the shell.

The shell, which moves at a speed of 1,625 feet per second, plops undamaged into a padded box on the sled, which rockets along at 1,450 feet per second.

* * *

The method was developed to enable engineers to study initial firing effects on shells.

Marriages would work out better if both sides operated on a thrifty-thrifty basis. . . . If you really want to hear something that will open your eyes—buy an alarm clock. . . . The average housewife figures her work is like walking down a railroad track—the end seems in sight, but never is.

—Earl Wilson.

JFK Signs Bill for U. S. Aid to Educational TV

WASHINGTON (AP)—President Kennedy signed into law yesterday a bill providing federal aid toward expansion of educational television stations all over the country.

The measure authorizes appropriations of $32 million over a five-year period beginning July 1 for construction of educational television facilities. The federal aid is to be matched by educational institutions and nonprofit groups.

The bill represented a compromise between a Senate measure authorizing a $51-million program and a House authorization of $25 million.

Sen. Warren G. Magnuson, D-Wash., chairman of the Senate Commerce Committee, said it climaxed a seven-year fight to bring about wider use of television for educational purposes.

New Hampshire has the lowest homicide rate of any state of the Union. It was only 0.3 per thousand in 1958, the latest year for which figures are available.

LITTLE BUT MIGHTY WANT ADS

Everyday hundreds of people . . . your neighbors and friends . . . find to their satisfaction that

Pontiac Press WANT ADS

are the tried and true shortcuts to FAST, PROFITABLE results . . . and, at LOW, LOW cost.

They Have Many Uses too—

. . . SELL
. . . BUY
. . . RENT
. . . TRADE
. . . HIRE HELP
. . . LOCATE A JOB
. . . FIND A LOST ITEM

Put One to Work Now CALL

FE 2-8181

An efficient AD-VISOR will help you phrase your ad.

ONE COLOR LONGER

GIANT BUILDING MATERIAL DISTRIBUTION CENTER FOR MICHIGAN

THE WICKES CORPORATION
WICKES
ESTABLISHED 1854

LOCATED on HIGHWAY M-53
½ Mile South of
ROMEO, MICHIGAN
27 Miles Northeast of Pontiac, Mich. — 35 Miles North of Detroit, Mich.

We Invite You to Visit Us During Our Big

OPEN HOUSE

Friday and Saturday, May 4 and 5

You get More for Less at Wickes

Lumber
• Building Materials
• Plumbing Heating Electrical

Open House Hours
Friday —
7:30 a.m. - 10 p.m.
SATURDAY —
7:30 a.m. - 5:30 p.m.

REGULAR HOURS
7:30 a.m. to 5:30 p.m. MON. Thru. SAT.

Register During Open House Celebration for OUR VALUABLE
DOOR PRIZES
Your presence is not required to win any of these prizes, but you must register at our Modern Distribution Center during the "OPEN HOUSE."
$25.00 rebate offered on purchase of Electric Water Heater (after installation) during Open House, this must be a Detroit Edison Co. customer. After Open House $10 rebate offered.

See Our Many ATTRACTIVE DISPLAYS!
Supplier Salesmen Will Be on Deck to Answer Your Questions

FREE Coffee—Donuts During Big 2-Day Open House

PLENTY OF FREE PARKING

CASH and CARRY PRICES — BIG SAVINGS

ROMEO, MICHIGAN
Lumber — 752-3501
Plumbing-Heating-Electrical 752-3504

SIMPSON
CEILING TILE
(White) 12"x12"x½" 9½¢ Sq. Ft.

Wickes Everyday Low Price
"TOWN HOUSE 24"
OVEN, COOK-TOP COMBINATION
Built-in beauty at less than Built-in Cost. Slides into space normally occupied by 24" base cabinet.
Gas 135.50 Elec. 149.95

• Complete Price Bulletin Available at Counter or by Mail Request

• 41 Locations, Coast-to-Coast — Wickes . . . for Big Cash Savings

You Get "More for Less" at WICKES

SEE US AND SAVE MONEY
NEW LONGER TERMS ON Home Ownership LOANS
Community National Bank OF PONTIAC
Member Federal Deposit Insurance Corp.

IGA TABLERITE

Asst. Flavors
JELLO 3 for 25¢
3-oz. Pkg.
DREAM WHIP ..... large 4-oz. 39¢

GERBER'S—HEINZ or BEECH-NUT
BABY FOOD 11 Jars STRAINED VARITIES $1.00

HUNT'S
Peaches 2½ Can 25¢
HALVES or SLICED

CARNATION CANNED
MILK 8 Tall Cans for $1.00
With FREE CAN OPENER and CAN COVER

CONTADINA
TOMATOES 25¢
Whole Peeled 2½ Can

THE BRAND IN DEMAND

TIDE LARGE SIZE 25¢

TABLE KING
CORN CREAM STYLE or WHOLE KERNEL 8 for $1.00
303 CAN

Round or SWISS Steak USDA CHOICE 77¢ lb.
Win praise for your steaks... choose TableRite! TableRite steaks assure you of quality at a saving.

1 SELECTION is the number one reason why TableRite beef is "the brand in demand." IGA expert beef selectors have the serious responsibility of personally selecting all TableRite beef... to assure CONSISTANT QUALITY for you!

2 Number 2 reason for demand: All TableRite beef is properly aged under natural refrigeration. Protects, improves natural goodness... makes it even more tender!

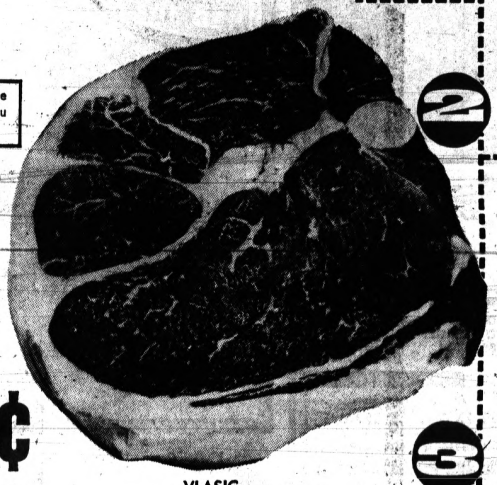

3 Finally, trimmed for taste and value. Excess bone and fat are eliminated, your steak has more edible meat, is a better buy because it's trimmed TableRite!

USDA CHOICE TableRite
SIRLOIN STEAK ..... LB. 87¢

USDA CHOICE TableRite
T-BONE STEAK ..... LB. 97¢

IGA TableRite FRESH LEAN
GROUND BEEF ..... LB. 39¢

VLASIC
HAMBURGER DILL SLICES Qt. Jar 29¢

IGA TableRite
BACON 2-lb. Pkg. Thick Sliced 99¢

USDA CHOICE TableRite
Chuck Steak Fine for Bar-B-Q 59¢ lb.

IGA COLD CUTS 1-lb. Pkg. 49¢
Bologna
Pickle and Pimento
Mac. and Cheese
Dutch Loaf
Cooked Salami

FRESH
SPARERIBS SMALL 45¢ LB.

PRESSEL'S SKINLESS
HOT DOGS 3 8-Count Pkgs. $1.00

BIRDS EYE FROZEN
MEAT PIES • BEEF • CHICKEN • TURKEY 5 for $1.00 8-oz.

IGA FROZEN
PEAS CUT CORN CUT GREEN BEANS 6 for $1.00

U.S. No. 1 GOLDEN RIPE
BANANAS 11¢ lb.

New Crop TEXAS 3 lbs. 25¢
DRY Onions

IGA or REGENCY-FROZEN
LEMONADE 6-oz. Can 10¢ ea.

We Reserve the Right to Limit Quantities. None Sold to Miners or Dealers.

Fancy Hot House
TOMATOES 29¢ lb.

Fresh Crisp
CARROTS 10¢ lb.

THIS WEEK'S
BONUS BUY
IGA or Mich. Brand
BUTTER



1-lb. Print Grade 'A' 39¢
With $5.00 or more purchase of groceries, meats or produce.

SALE DATES MAY 2 thru MAY 5, 1962

TENUTA'S IGA 3515 Sashabaw Road Drayton Plains, Michigan	WAITE'S IGA Broadway Lake Orion, Michigan	L.&S. IGA 331 S. Broadway Lake Orion, Michigan	FELICE IGA 1116 W. Huron St. Pontiac, Michigan	GINGELLVILLE IGA 3990 Baldwin Ave. Pontiac, Michigan	O.K. IGA 514 N. Saginaw Holly, Michigan	
WINGERT'S IGA 1980 Auburn Ave. Pontiac, Michigan	PHIPPS' IGA 68 S. Washington Oxford, Michigan	BREEN'S IGA Main Street Milford, Michigan	TRADING POST IGA 3393 Ormond Road RR No. 1 Davisburg, Mich.	GIROUX IGA 1515 Union Lake Union Lake, Michigan	DeFLORIO'S IGA 420 Commerce Road Commerce, Michigan	H&S IGA 465 South Street Ortonville, Michigan

Prices effective thru Sat., May 5th.

We reserve the right to limit quantities.

NATIONAL FOOD STORES

THE Friend of the Family FOOD STORE

Just Can't Find Fresher.... Finer Produce!

National Salutes... Food Information Week April 29 thru May 5

IDAHO POTATOES

U.S. No. 1, Finest For Baking

10 lb. Mesh Bag 59¢



Crisp, Long Green Slicers, Hot House
CUCUMBERS . . . Ea. 19¢

70 Size, Florida, White or Pink Seedless
GRAPEFRUIT . . 6 For 59¢

Michigan, Finest Quality, Hot House
MUSHROOMS . . Full Pint 29¢

Lofts, For Finer, Greener Lawns
GRASS SEED . . 5 Lb. Bag $1.49

Fresh Daily, Cleaned and Washed
FRESH SPINACH . . 10-Oz. Bag 19¢

Covers 5,000 Sq. Ft. Lawn and
GARDEN FOOD 22 Lb. Bag $2.95

Introductory Bonus 100 EXTRA Holden Red STAMPS

With Coupons Below

THOUSANDS OF HOME IDEAS FOR MAINTENANCE AND HOBBIES



1536 PAGES FILLED WITH HOME IDEAS TO SAVE YOUR MONEY — SAVE YOUR TIME AND ENJOYMENT FOR YOU AND YOUR FAMILY

Section One Only 49¢

Beautiful Permanent BINDER . . . 99¢ Each



CRYSTAL-CLEAR PHOTOS • DIAGRAMS • CHARTS • FULL BEAUTIFUL COLOR

SECT. No. 1 NOW ON SALE • BUY ON EASY - TO - BUDGET SECTION A WEEK PLAN



VALUABLE COUPON

P.P. FREE With This Coupon
50 EXTRA Holden Red STAMPS
With Purchase of Section One
HANDYMAN ENCYCLOPEDIA
Redeem This Coupon at National Food Stores. Coupon Expires Sat., May 5. 12

VALUABLE COUPON

P.P. FREE With This Coupon
50 EXTRA Holden Red STAMPS
With Purchase of Each Handyman Encyclopedia
PERMANENT BINDER
Redeem This Coupon at National Food Stores. Coupon Expires Sat., May 5. 13

VALUABLE COUPON

P.P. FREE With This Coupon
50 EXTRA Holden Red STAMPS
With $5 Purchase or More
(Not Including Beer, Wine or Cigarettes)
Redeem This Coupon at National Food Stores. Coupon Expires Sat., May 5. Limit One Coupon Per Family. 1

VALUABLE COUPON

P.P. FREE With This Coupon
50 EXTRA Holden Red STAMPS
With Purchase of Six 16-Oz. Bottles of
FAYGO COLA
Redeem This Coupon at National Food Stores. Coupon Expires Sat., May 5. 2

VALUABLE COUPON

P.P. FREE With This Coupon
25 EXTRA Holden Red STAMPS
With Purchase of Two Pkgs. of 80 Tidy Home
SANDWICH BAGS
Redeem This Coupon at National Food Stores. Coupon Expires Sat., May 5. 4

VALUABLE COUPON

P.P. FREE With This Coupon
25 EXTRA Holden Red STAMPS
With Purchase of 16-Oz. Jar of
VLASIC NEW SPRING SALAD
Redeem This Coupon at National Food Stores. Coupon Expires Sat., May 5. 5

UP TO 300 Extra Holden Red Stamps

With Coupon Below and Purchase of Green Giant Advertised Items

Green Giant

CUT GREEN BEANS, CREAM CORN
SWEET PEAS or NIBLETS CORN

5 Large Cans $1.00

GREEN GIANT
Sweet Peas
Cream Corn
Niblets Corn
7 8½-Oz. Cans $1.00

SAVE 15c—Canned Evaporated
Carnation Milk 7 14½-Oz. Cans $1.00

SAVE 10c—Mott's
Apple Sauce . 4 25-Oz. Jars $1.00

SAVE 5c—Gerber's Strained
Baby Food 10 4½-Oz. Jars $1.00

SAVE 10c—Canned Luncheon Meat—Deal Pack
Swift's Prem . . 12-Oz. Can 39¢

Dole
Pineapple Juice 12-Oz. Can 10¢

Deal Pack—Blue Ribbon
Ammonia . . . . . ½-Gal. Btl. 29¢

Deal Pack
Hills Bros INSTANT COFFEE 6-Oz. Jar 79¢

VALUABLE COUPON

UP TO 300 Extra Holden Red Stamps
With This Coupon and Purchase Indicated of Green Giant Advertised Items
PLEASE CHECK ONE P.P.

- ☐ 50 STAMPS With $1 Purchase
- ☐ 100 STAMPS With $2 Purchase
- ☐ 150 STAMPS With $3 Purchase
- ☐ 200 STAMPS With $4 Purchase
- ☐ 250 STAMPS With $5 Purchase
- ☐ 300 STAMPS With $6 Purchase

Redeem This Coupon at National Food Stores. Coupon Expires Sat., May 5th.

Redeem Your Mailed Strip Coupons for Up to

1200 EXTRA Holden Red STAMPS

If You Failed To Receive One See Your National Store Manager

VALUABLE COUPON

P.P. FREE With This Coupon
50 EXTRA Holden Red STAMPS
With Purchase of Quart Can of
AEROWAX FLOOR WAX
Redeem This Coupon at National Food Stores. Coupon Expires Sat., May 5. 6

VALUABLE COUPON

P.P. FREE With This Coupon
50 EXTRA Holden Red STAMPS
With Purchase of One O'Cedar Plastic
SWEEP QUEEN BROOM
Redeem This Coupon at National Food Stores. Coupon Expires Sat., May 5. 7

VALUABLE COUPON

P.P. FREE With This Coupon
50 EXTRA Holden Red STAMPS
With Purchase of One
O'Cedar Marionette Dust Mop
Redeem This Coupon at National Food Stores. Coupon Expires Sat., May 5. 8

Mild and Refreshing
Camay Soap . . . 2 Bath Bars 31¢

"15c Off" Label
Downy . . FABRIC SOFTENER 33-Oz. Plastic Btl. 74¢

For Cleaner Sinks
Comet Cleanser . . 2 14-Oz. Cans 31¢

Laundry Detergent
Giant Dash . . . . . Giant Box 79¢

For Finer Washes
Ivory Snow . . . . . King Size $1.33

Dinnerware in Each Package of
Premium Duz . . . . Giant Box 99¢

Wash Walls and Woodwork With
Spic & Span . . . . . 1-Lb. Pkg. 29¢

All Purpose Cleaner
Mr. Clean . . . . . 28-Oz. Btl. 69¢

You Just Can't Beat That National Meat!

Prices effective thru Sat., May 5th. We reserve the right to limit quantities.

FRYING CHICKENS

NATIONAL FOOD STORES
THE *Friend of the Family* FOOD STORE



Gov't. Inspected Farm Fresh Whole **lb. 25¢**

Cut Up Lb. 29¢

GUARANTEE
At National we consider no sale of our "Value-Way" Meats complete until the items purchased have rendered complete satisfaction.
Refund or replacement, National's courtesy way, if you are not fully satisfied with your purchase in our Meat Department.
NATIONAL FOOD STORES
Friend of the Family

Hygrade's Sweetenized Sliced Bacon	1-Lb. Pkg. 59¢	Hillside Grade 1 Sliced Bologna	1-Lb. Pkg. 49¢
Extra Lean Fresh Ground Chuck	Lb. 69¢	Hygrade's All Meat Ball Park Franks	1-Lb. Pkg. 59¢
Hickory Smoked, Whole or Full Shank Half Fully Cooked Hams	Lb. 49¢	National's So Fresh Fish Sticks	24-Oz. Pkg. 79¢
Hickory Smoked Center Ham Slices	Lb. 89¢	Fresh Water, Boneless Lake Perch	12-Oz. Bag 49¢
Top Taste Skinless Link Pork Sausage	1-Lb. Pkg. 49¢	Heat and Eat Cooked Smelt	1-Lb. Pkg. 49¢

Farm Fresh Fryer Parts

Fryer Breasts With Ribs	lb. 49¢
Fryer Drumsticks	lb. 47¢
Fryer Thighs With Back Portion	lb. 45¢
Fryer Wings Tender & Tasty	lb. 25¢

Hygrade's Brisket
CORNED BEEF
Point Cut lb. 59¢ FLAT CUT lb. 69¢

Your Choice! One out of Three!
of the Following 3 Items Below With Coupon and $2 Purchase or More.

ALL GRINDS—FULL FLAVORED COFFEE
MAXWELL HOUSE 1-Lb. Can **59¢** With Coupon

OR PIONEER **SUGAR** . . . . . 5 Lb. Bag **49¢** With Coupon

OR DEAL PACK **CHEER** . . . . . Large Box **23¢** With Coupon

VALUABLE COUPON
Your choice of one only of the following items with this coupon and $2 purchase or more
CHECK ITEM DESIRED P.P.
Maxwell House ☐ COFFEE . . . . . 1-Lb. Can 59¢
OR—Michigan Made ☐ Pioneer Sugar . . 5 Lb. Bag 49¢
OR—Deal Pack ☐ CHEER . . . . . Large Box 23¢
Redeem this coupon at National Food Stores. Coupon expires Sat., May 5th. Limit One Coupon per Family.

Sturdy Folding
CHAISE LOUNGE ea. $7.99
Folding Chairs ea. $3.99



Natco Grade "A" ALL WHITE
Large Eggs
Doz. **37¢** With Coupon

VALUABLE COUPON
SAVE With This Coupon
Natco Grade "A" All White
LARGE EGGS doz. 37¢
Redeem This Coupon at National Food Store
Coupon Expires Sat., May 5
Limit One Coupon Per Family

SAVE 10c—Minute Maid Frozen
Orange Juice 5 6-Oz. Cans **89¢**

Swanson Frozen Beef, Chicken or Turkey
TV Dinners . . . . 11-Oz. Pkg. **55¢**

Top Taste
Raisin Bread 2 16-Oz. Loaves **39¢**

Pillsbury, Sweet or Buttermilk
Biscuits . . . . . 3 8-Oz. Tubes **29¢**

Borden's
Cream Cheese 3-Oz. Pkg. **10¢**

Chef's Delight
Cheese Spread 2 Lb. Loaf **59¢**

SAVE 10c—Top Treat Lime or
Orange Sherbet ½-Gal. Ctn. **49¢**

Chef Boy-Ar-Dee
SPAGHETTI
With Meat Sauce, Mushrooms or Meat Balls
15½-Oz. Can **25¢**

Chef Boy-Ar-Dee Beef-A-Roni	15½-Oz. Can 29¢
Chef Boy-Ar-Dee Pizza with Cheese	15½-Oz. Pkg. 49¢
Chef Boy-Ar-Dee Pizza with Sausage	17-Oz. Pkg. 59¢
Chef Boy-Ar-Dee BEEF RAVIOLI	15½-Oz. Can 29¢

Garden Fresh Frozen
CUT CORN, MIXED VEGETABLES SWEET PEAS, PEAS AND CARROTS OR CRINKLE CUT POTATOES
YOUR CHOICE 2 Lb. Bag **49¢**

VALUABLE COUPON
P.P. FREE With This Coupon
50 EXTRA Holden Red STAMPS
With Purchase of One No. 76 O'CEDAR SPONGE MOP
Redeem This Coupon at National Food Stores. Coupon Expires Sat., May 5. 9

VALUABLE COUPON
P.P. FREE With This Coupon
50 EXTRA Holden Red STAMPS
With Purchase of One Cheese or Pepperoni FREEZER QUEEN PIZZA
Redeem This Coupon at National Food Stores. Coupon Expires Sat., May 5. 10

VALUABLE COUPON
P.P. FREE With This Coupon
50 EXTRA Holden Red STAMPS
With Purchase of 3 Lbs. or More of FRESH GROUND BEEF
Redeem This Coupon at National Food Stores. Coupon Expires Sat., May 5. 11

VALUABLE COUPON
P.P. FREE With This Coupon
50 EXTRA Holden Red STAMPS
With Purchase of 3-Lb. Bag or More of LOFT'S GRASS SEED
Redeem This Coupon at National Food Stores. Coupon Expires Sat., May 5. 8

Liquid Detergent Liquid Ivory	22-Oz. Plastic Bt. 63¢	Aunt Jemima Frozen Waffles	9-Oz. Pkg. 39¢	Clapp's Grape or Apple-Grape Baby Juice . . . 4 4-Oz. Cans 39¢	Purex Beads O' Bleach	18-Oz. Pkg. 41¢ 33-Oz. Pkg. 69¢
Pure Vegetable Crisco Shortening . 3 Lb. Cans 88¢		Pillsbury Baking Powder Flaky Biscuits . . . 2 8-Oz. Tubes 37¢		Kraft's Roka Liquid Dressing 8-Oz. Bt. 43¢	Washday Miracle Giant Tide . . . . . Giant Box 79¢	

Work Continues at Parke, Davis

Picket Lines of IAM Not Honored by 1,600 OCAW Members

DETROIT (AP) — Parke, Davis & Co., one of the nation's largest pharmaceutical manufacturing firms, continued in operation yesterday, despite a strike of 239 members of the International Association of Machinists.

★ ★ ★

With 1,600 members of the Oil Chemical and Atomic Workers Union crossing IAM picket lines, a spokesman said the firm expected to be able to continue production "for quite some time."

Supervisory maintenance and engineering personnel temporarily are performing jobs normally handled by mechanical tradesmen.

IAM members walked out Monday midnight, after voting down a new contract similar to one accepted by the oil, chemical and atomic workers.

The OCAW production workers settled for a three-year contract carrying a five-cent annual hourly increase in pay, which the company said will raise the new average rate to $2.60 hourly in the first year.

The company said the average IAM rate under the old contract was $3.15 hourly. IAM members include machine repairmen, millwrights, plumbers and other such tradesmen.

★ ★ ★

The new OCAW contract calls for Parke-Davis to pick up the full tab for hospital-medical insurance for both workers and their dependents at the end of three years, but meanwhile the union will forego any future cost-of-living allowances to which it might have been entitled under its expired contract.

Supplemental unemployment benefits are provided for laid off workers.



Pontiac Press Photo

MC VITTIE CIRCUS FAIR — Among the many attractions at the McVittie School Country Circus Fair Saturday will be the appearance of "gypsy fortune teller" Mrs. J. P. Shaughnessy. Getting a prefair sample of what the future holds are, from left, third grader Joey Peters, sixth grader Larry Greene, Linda Forbes, a fifth grade pupil at the Waterford Township school, and third grader Karen McGowan.

Republican Unit Starts to Form Youth Groups

LANSING (AP) — The Michigan Federation of College Young Republicans announced today the start of a campaign to organize teen-age Republican clubs throughout the state.

★ ★ ★

Spokesmen for the college group said they are speeding up the drive so newly formed teen-age organizations can participate in a statewide convention May 19 in Lansing.

Sponsors said they expect up to 1,000 young people for the convention. George Romney, candidate for the GOP nomination for governor, is expected to be a speaker.

Says Situation in Congo Better

Williams Claims Things in Trouble Spot Seem to Be on Even Keel

LEOPOLDVILLE, The Congo (AP) —The situation in the Congo has improved over that of a year ago and "things appear to be on more of an even keel," says the U.S. Asst. Secretary of State for African Affairs G. Mennen Williams.

★ ★ ★

Williams visited the Congo a year ago and is back for a new look-see.

Williams noted that the central government is based on a parliamentary majority, and that there is hope current negotiations may end the Katanga secession.

"While there is general anxiety to terminate the Katangan affair by achieving an ultimate unity—either through federation or some other system—things appear to me to be on more of an even keel than before," Williams told reporters yesterday.

Williams said he had discussed with Robert Gardiner, chief of U.S. operations in the Congo, the efforts to facilitate talks on Katanga.

President Moise Tshombe of Katanga is due here tomorrow to resume negotiations on the question.

★ ★ ★

"The United States is most hopeful that talks between (Premier Cyrille) Adoula and Tshombe will reach a successful resolution," Williams said.

Murderer's Sentence Commuted by Swainson

LANSING (AP) — Commutation of the life sentence of Ernest L. Russell, formerly of Ionia, who has served 20 years in prison for the murder of his wife, was announced yesterday by Gov. Swainson.

Russell, 54, was convicted in 1942 of first degree murder. He has served all but four years of his sentence at the Ionia State Reformatory.

The commutation makes him eligible for immediate parole.

3 Exhaust-Control Devices Will Be Tested in California

LOS ANGELES (AP)—Three anti-smog exhaust control devices will start undergoing nine months of tests in the next few weeks, the first conducted by the State Motor Vehicle Pollution Control Board.

★ ★ ★

Dr. John T. Middleton, board chairman, said the three devices have been found acceptable on the basis of engineering and preliminary test data submitted by the manufacturers.

The state must run its own field and laboratory tests before any of the devices can be certified for use on California's eight million motor vehicles.

The devices are made by Chromallow Corp. and American Machine and Foundry, Hawthorne, Calif.; Oxy-Catalyst of Berwyn, Pa., and Walker Manufacturing-American Cyanamid Inc. of Jackson, Mich.

★ ★ ★

Additional data has been requested from a fourth applicant, Universial Oxidation Processes of Des Plaines, Ill., whose device is under consideration.

Exhaust hydrocarbons account for 60 to 65 per cent of the smog-producing emissions from automobiles, G. C. Hass, supervising engineer for the board, reported. Another 25 per cent comes from crank case fumes, Hass said.

The board will test devices for both types of emissions.

After certification by the board, the antismog devices eventually will become mandatory for all cars in California.

★ ★ ★

"We should begin to see a definite improvement in California's air quality by 1966," Dr. Middleton said.

2-Year Test Proves Measles Vaccine OK

NEW YORK (AP)—A two-year test of a type of Enders measles vaccine has proved almost 100 per cent effective, according to officials of the city's Health Research Council and the New York University Medical Center.

★ ★ ★

The one-shot test involved 4,000 infants and youngsters in the New York metropolitan area.

Dr. Saul Krugman of the NYU Medical Center said Tuesday the test indicates the live vaccine provides immunity as certain as that provided by naturally acquired measles.

The vaccine was described as a refined, weakened strain of that developed by Dr. John F. Enders of the Harvard Medical Center.

Queen Juliana Marks Her Silver Wedding Day

AMSTERDAM, Netherlands (AP)—Queen Juliana and her royal guests top off the two-day celebration of her silver wedding anniversary with a deluxe bus ride and cruise today.

The second day's festivities for the visiting sovereigns of five nations and scores of lesser titles led off with a 50-mile round trip to the flower gardens of Lisse Village aboard buses equipped with well-stocked bars and expert bartenders.

For their guests tonight the Dutch queen and her husband, Prince Bernhard, arranged a cruise aboard the 20,500-ton liner Oranje featuring a ball that could turn into a twist party.

★ ★ ★

About 250 young friends of Holland's four unmarried princesses—Beatrix 24, Irene 22, Margriet 19, and Marijke 15—were invited to join the hosts of titles for the dancing afloat.

Science at Work

Satellites Come Up With Some Answers

By THE ASSOCIATED PRESS

Some results of satellite probes into space, and a look at the importance of sunshine on earth are subjects for science at work:

WINDS OF SPACE

Just how large are the clouds of cosmics gas traveling through space? How much cosmic radiation shoots through the reaches of our galaxy, the Milky Way?

Satellites gave astronomers and physicists a way to probe these mysteries, and at a recent meeting of the American Physical Society, some of the results were summarized.

★ ★ ★

Explorer XI, for instance, carried a telescope capable of seeing high energy gamma rays, tiny but powerful bullets of rays that travel in straight lines and are not affected by magnetic fields.

★ ★ ★

The cosmic gases are clouds of the hearts of hydrogen atoms. When cosmic rays hit these atomic hearts, gamma rays are produced.

By measuring the gamma rays, physicists can deduce how many hydrogen hearts or nuclei and how many cosmic rays there are—and perhaps, eventually, where these winds in space come from. Current studies indicate there may be many more cosmic rays and more gases than estimated earlier.

WE AND OUR SHADOW

The earth apparently casts a shadow in space. It isn't a shadow of light and dark, but only an area sheltered by earth and its magnetic field from the winds of charged gases that pour through our galaxy.

★ ★ ★

Satellites, ranging far out into space, have shown that this sort of sheltered area or shadow exists. Its exact limits are not known.

★ ★ ★

Are these winds of space pouring out from the sun? If so, the shadow area would be on the dark side of the earth. The satellite data indicates it might be there, or it might be slightly from a different angle, indicating that the winds of gas that the earth sees might come from some unknown source other than our sun.

TOO CLOSE FOR COMFORT

Earth's sister planet, Venus, is a hote and uncomfortable place, astronomers says. Yet Venus is nearly the same size as earth, and only lies a little nearer the sun.

Now there is the possibility of one more important difference. Venus may have an extremely slow rate of rotation—and its day may be as long as its year. That is, it may take Venus as long to spin once on its axis as it takes it to turn once around the sun. This means that the same face of Venus is always turned toward the searing radiation of the sun, leaving one side in constant day, one side in constant night.

Belding Attorney Named Circuit Judge

LANSING (AP)—Leo Bebeau, 58, a Belding attorney, was appointed circuit judge for Ionia and Montcalm counties by Gov. Swainson today.

★ ★ ★

Bebeau, a Democrat and former Belding city attorney, will replace Judge Morris K. Davis, 68, who will retire May 15 after 21 years on the Eighth Judicial Circuit Bench.

Davis is a Republican but endorsed Bebeau as his successor, the governor said.

Bebeau must run for re-election in November.

★ ★ ★

A native of Ontonagon County, he was graduated from Wayne State University and practiced law in Detroit before starting a practice in Belding 16 years ago. He is a former circuit court commissioner.

Strike for Equal Pay

NDOLA, Northern Rhodesia (AP)—More than 30,000 African miners struck at seven mines in Northern Rhodesia's copper belt today, demanding wages and vacation benefits equal to those given white workers.

Area Executive to Receive WSU Alumni Award

George E. Gullen, an American Motors Corp. executive residing in Bloomfield Township, will be one of five former students to receive alumni awards at Wayne State University's 94th reunion to be held 5 p.m. Saturday at the Latin Quarter, Detroit.

A graduate of the class of 1936, Gullen has been director of labor relations for AMC since 1955. He resides at 3245 Adams Road.

Before 1955, he was industrial relations manager of the Detroit Controls Corp.

He is moderator of the Detroit Congregational Association, a trustee of Olivet College, Detroit Institute of Technology and Defiance College. He is president of the Metropolitan Detroit YMCA.

★ ★ ★

Gullen's community service includes the post of director for the National Association for Mental Health, membership in the World Federation of Mental Health and chairmanship of the Citizen's Advisory Committee on Mental Hospitals and Training Schools.

HURON THEATER
NOW SHOWING!
ONE TWO THREE
BILLY WILDER'S EXPLOSIVE NEW COMEDY
starring JAMES CAGNEY HORST BUCHHOLZ PAMELA TIFFIN ARLENE FRANCIS
at 7:00 10:35
PLUS!
FREDRIC MARCH BEN GAZZARA
EDDIE ALBERT DICK CLARK
THE YOUNG DOCTORS
at 8:55 Only
FRI.—"KING OF KINGS"

SHOWS: 1:00-3:10-5:20 7:30-9:30 P.M.
Strand
LAST 4 DAYS!!
FOR ALL THE WORLD TO ENJOY!
7 WONDERFUL SONG HITS
WALT DISNEY'S
ALL-CARTOON FEATURE
Pinocchio
TECHNICOLOR®
Next: "Light in the Piazza"

Hearing Aid Counselor
Tomorrow and Friday, May 3 and 4
9:00 A. M. to 5:00 P. M.
Beltone PONTIAC CO.
3 South Saginaw St.—Pontiac



Mr. R. H. BRENAMAN, widely known hearing aid audiologist, will be here for both days to make free hearing tests and evaluate your hearing. Mr. BRENAMAN comes direct from our Beltone Laboratories in Chicago and Detroit and has had 19 years experience in fitting hearing aids. He is a certified BELTONE HEARING AID AUDIOLOGIST.

FRESH BATTERIES ONE-HALF PRICE

If you are a hearing aid user and come in during our special hearing aid consultation for a free demonstration, you may purchase a set of batteries at half-price. Limit one set to a customer. If you can't come in, call for a home appointment. No obligation.

Don't miss this opportunity . . . here is your chance to try the newest and finest Beltone Hearing Glasses. If you hesitate to use a hearing aid for fear of being stared at, this latest lightweight, comfortable, attractive model may be the answer to your prayer.

Ground Floor . . . No Steps . . . No Elevators

Beltone PONTIAC CO.
3 South Saginaw Street
Two Doors South of Pike Street
FE 4-7711

PONTIAC 78 N. SAGINAW OPEN FRIDAY 'TIL 9

BAZLEY MARKETS

DRAYTON PLAINS 4348 DIXIE HIGHWAY Open Thurs. thru Sat. 9 to 9 Open Sunday 9 to 6



Bazley Better Trim
ROUND • SIRLOIN
SWISS or CLUB
STEAKS
59¢ lb.
BAZLEY'S FINEST

Lean, Meaty
BEEF CHUCK ROAST
39c lb.

Quartered Fryer
LEGS and BREASTS
4 LBS. $1.00

SLICED
PORK LIVER
19c lb.

REMUS BUTTER
Spring Fresh 59c Lb.

GROUND BEEF
Lean, Fresh
2 Lbs. for 79c

• SKINLESS FRANKS
• SPARERIBS
• SLICED BACON
3 LBS. 99c

PORK ROAST
Tender Loin Portion
39c Lb.

Lean, Center Cut
PORK CHOPS
49c lb.

PORK ROAST
Sliced Free 7 Rib Cut
29c Lb.

LARGE SAVINGS • Save More on Fresh Quality Meats • LARGE SELECTIONS

Blue Sky Drive-In Theatre
332-3200
Last Times Tonight
ELVIS PRESLEY in
"BLUE HAWAII"
—ALSO—
Starting THURSDAY!
12 TO THE MOON
HIS NAME AND FAME RAN OVER THE SEAS OF THE WORLD!
JOSEPH E. LEVINE presents
MORGAN the PIRATE
in EASTMAN Color and CINEMASCOPE
—ALSO—
LAURENCE HARVEY · GERALDINE PAGE
in HAL WALLIS' Summer and Smoke
TENNESSEE WILLIAMS
A Free Ride for the Children on the Blue Sky Circus Train!
Get Your "Early Bird" Admission Tickets From Your Gasoline Service Station!
SUPERMAN

Public Turns to Drama in Live Theater, Not TV

By BOB THOMAS
AP Movie-Television Writer

HOLLYWOOD—The theater may be ailing in New York, but elsewhere in the United States it is in glowing health.



That is the testimony of two theater experts who know what they are talking about. One is Edwin Lester, major domo of the Civic Light Opera of Los Angeles and San Francisco, which is celebrating its 25th successful year. The other is Warren Caro, big gun of the Theater Guild, which is bringing more theater than ever to the road through its subscription plan.

★ ★ ★

First, Mr. Lester. I found him rehearsing Patrice Munsell and a highly talented troupe for the first of the light opera's 1962 shows, "Song of Norway."

★ ★ ★

The place of the rehearsal may be significant; The once-bustling Don Lee television studios, now marked for razing. Could the theater be rising Phoenix-like from television's ashes?

PLAYING 56 WEEKS

"We'll be playing 56 weeks this season, 28 in each city," he said. "Our total will be $4.5 million. That's quite a contrast with our first season. We did four shows for four weeks in each city for a gross of $160,000 in Los Angeles and $30,000 in San Francisco."

★ ★ ★

The 1962 offerings are a Broadway hit, "Carnival"; a London hit prior to Broadway, "Oliver"; and two revivals, "Norway" and "Kismet," the latter two originated with the Civic Light Opera and went on to world success, as did the Mary Martin "Peter Pan."

The Lester formula for success?

"1. We are part of a growing community, and we have grown with it;

★ ★ ★

"2. We have kept abreast of the times—our early repertoire leaned heavily on 'Desert Song,' 'Blossom Time' and 'Rose Marie'; now if we do revivals, they are generally with classic values.

★ ★ ★

"3. We have deep concern for the happiness of audiences; no audience can feel as badly as we do with a bad show."

★ ★ ★

Warren Caro was here recently as part of his springtime effort to whoop up enthusiasm for the Theater Guild's subscription season. The guild sells a block of plays for next season to theater lovers; latest count is 125,000 subscribers in 20 cities.

★ ★ ★

"That really is how the theater stays alive on the road," said Caro, an earnest theater lover on his own (and husband of Nancy Kelly). "It's no problem to send a hit musical on tour. But it's a real risk for a straight drama, like 'A Far Country.' If a producer knows he has the cushion of an assured audience for so many performances, he's more likely to take a chance."

What is the current state of the road?

★ ★ ★

"It is amazingly healthy," Caro reported. "In places like Toronto and Detroit, where there are great new theaters, there is a tremendous surge of interest in theater. In other places with old houses, like Pittsburgh, it is hard to stir enthusiasm.

"But on the whole business is excellent on the road. That is due to many factors. But principally I think it is because the public has become disenchanted with the electronic marvel in their living rooms."

'Fainting' by Titov Translation Error

NEW YORK (AP) — An American publisher says a mistranslation led to the line in Russian cosmonaut Gherman Titov's autobiography quoting him as saying he "fainted" during his 17 orbits of the earth.

Myron Sharpe, president of Crosscurrents Press which published the autobiography in this country, said last night the Russian word "zamer"—meaning "remained still"—was translated erroneously as "fainted."

Titov has denied repeatedly that he ever lost consciousness.

Cinema
FRIDAY, MAY 4th
KING OF KINGS
HURON

LAST 2 NIGHTS
Miracle Mile Drive In
2103 S. Telegraph — FE 2-1000
EXCLUSIVE FIRST SHOWING
Opens 7:00 Starts 7:45
RODGERS AND HAMMERSTEIN'S GREAT
STATE FAIR
PAMELA TIFFIN · ANN-MARGRET · TOM EWELL · ALICE FAYE
CHARLES BOYER · JOE FERRER · RICHARD BEEN
• AND • "THE POLICE DOG STORY"

FRIDAY
TOGETHER FOR THE FIRST TIME!
JAMES STEWART
JOHN WAYNE
The Unprecedented Excitement, Drama And Sweep Of A Mighty Legend About The Winning Of The West... Immortalized By A Master Moviemaker!
Lee Marvin as Liberty Valance
JOHN FORD
The Man Who Shot Liberty Valance
PONTIAC DRIVE-IN THEATER

COMING —FRIDAY— COMING
THE 4 HORSEMEN OF THE APOCALYPSE
GLENN FORD · INGRID THULIN · CHARLES BOYER
LEE J. COBB · PAUL HENREID · PAUL LUKAS · YVETTE MIMIEUX
KARL BOEHM · ROBERT ARDREY · JOHN GAY · VICENTE BLASCO IBAÑEZ
in CINEMASCOPE and METROCOLOR

ACADEMY AWARD WINNER!
PONTIAC DRIVE-IN THEATER
• OPEN AT 7:00 P.M.
LIMITED ENGAGEMENT—2 DAYS
TODAY—THURSDAY
"A POWDER KEG!
IT EXPLODES WITH COMBUSTION THAT STUNS AND SEARS!"
SOPHIA LOREN
Academy Award Winner
'BEST ACTRESS'
SOPHIA LOREN
IN
"TWO WOMEN"
One moment of violent passion...
One moment of unforgettable terror...
And suddenly two women are savagely trapped in the frantic shame of war!
shockingly...
THE SCREEN TELLS THE SHAME OF WOMEN RAVAGED BY WAR!
RECOMMENDED ONLY FOR MATURE ADULTS
—ALSO—
Is she a sinner... or a realist in love?
A MATTER OF MORALS
starring Patrick O'Neal · Mogens Wieth
Eva Dahlbeck · Maj-Britt Nilsson

NOW!
Bachelor Flat
TUESDAY WELD · RICHARD BEYMER
TERRY-THOMAS · CELESTE HOLM
DIRECTED BY FRANK TASHLIN · FRANK TASHLIN — RUDD GROSSMAN
CINEMASCOPE · COLOR by DE LUXE
PLUS!
"OUT-SHOCKS "CAT ON A HOT TIN ROOF"
Metro-Goldwyn-Mayer presents
Robert Cleaner MITCHUM · PARKER
in A VAL C. SIEGEL Production
"HOME from the HILL"
EAGLE THEATRE

STARTS TODAY
KEEGO
— DOORS OPEN 6:30 P.M. —
Due to the length of this SPECIAL PROGRAM each FEATURE shows once only —
"THE HUSTLER" 6:45 P.M. only
"GUNS OF NAVARONE" 9:00 P.M.
COLUMBIA PICTURES presents
CARL FOREMAN'S
THE GUNS OF NAVARONE
PAUL NEWMAN
in ROBERT ROSSEN'S
THE HUSTLER
with JACKIE GLEASON
CinemaScope

Romney Claims GOP Affiliation Past 23 Years

GRAND RAPIDS (UPI)—George Romney, sometimes characterized by detractors as a Johnny-come-lately on the political scene, told Kent and Ottawa county Republicans last night his identification with the party dates back to 1939.

★ ★ ★

Romney, speaking to the GOP's powerful 5th Congressional District organization, said he has not been politically neutral since he came to Michigan 23 years ago.

★ ★ ★

"I have never held any viewpoint other than that the Republican party is the party that can become the citizen-responsible party," Romney told some 80 GOP leaders from the two-county congressional district.

Hey Pop... the all new Walled Lake Park Opens Friday, May 4th!
ADMISSION
$1.50
PER PERSON
ENTITLES YOU TO RIDE ANY OR ALL OF THE RIDES... CONTINUOUSLY!
P.O.P.
(PAY ONE PRICE)
Walled Lake Park is more fun than ever—for LESS money! Pay admission price only... ride all the rides... again and again... for the rest of the day or night! Pay admission price only—enjoy FREE Roller Skating... FREE Speedboating... FREE Swimming!
RIDE... RIDE... RIDE—ANYTHING AND EVERYTHING, AS MANY TIMES AS YOU WISH! MORE THAN A DOZEN DIFFERENT RIDES AND ATTRACTIONS—ROCKET SHIPS • ROLLER COASTER • FLYING SCOOTER • TILT-A-WHIRL • FERRIS WHEEL • DODGEM • CAROUSEL • SCRAMBLER • MINIATURE RAILROAD • WHIP • PRETZEL • 1001 FUN HOUSE • KIDDIE RIDES
WALLED LAKE RD. · ORCHARD LAKE RD. · PONTIAC · B'HAM · N'WSTRN · PARK · NOVI RD. · 13 MILE RD. · 12 MILE RD. · GRAND RIVER XWAY · DETROIT
PARK OPENS
Friday 7:30 PM
Saturday 2 PM
Sunday 2 PM
PHONE MARKET 4-1400
WALLED LAKE AMUSEMENT PARK
NOVI ROAD AT 13 MILE ROAD

a bright 'n cheery treat!
Dairy Queen
Raspberry sundae
Tantalizin' good! Ripe, red raspberries adding tang to the country-fresh flavor of Dairy Queen. You never had it so good!
Come in for a treat TODAY!
©1962 Dairy Queen National Development Co.

NOW OPEN

SELF-SERVICE DRUG STORE CUNNINGHAM'S NEWEST

PONTIAC MALL TELEGRAPH and ELIZABETH LAKE RDS.

67 N. Saginaw Downtown Pontiac

Tel-Huron Shopping Center Telegraph Road and Huron

Miracle Mile Shopping Center Telegraph and Square Lake Roads

5050 Dixie Highway Drayton Plains

1451 North Main Rochester

SALE DAYS THRU SUNDAY

Cunningham's DRUG STORES

LOW PRICE DISCOUNT SPECIALS TO SAVE YOU MONEY EVERY DAY!

SPECIAL PURCHASE!

5-TUBE RADIO

Operates on either AC or DC current. Built-in antenna. Hi-impact plastic case. Your choice of six assorted colors to choose from. Modern styling.

$8.88

53¢ WITCH HAZEL Plus Bottle 2 FOR 54¢

59¢ LIQUID SWEETENER For pocket or purse 2 FOR 60¢

IMPERIAL LADIES' ELECTRIC **HAIR DRYER**

Built-in electric cutout. 2-ply plastic bonnet. 4 position adjustable heat controls. Long length plastic hose. Our low price . . .

$11.88

SPECIAL TRADE-IN-OFFER

FOR A LIMITED TIME ONLY GENERAL ELECTRIC SNOOZ-ALARM LIGHTED **DIAL ALARM**

Clear easy-to-read dial, day or night.

OUR REGULAR PRICE $10.95

TRADE-IN ALLOWANCE ..... $ 4.00

You Pay Only $6.95

Convenient alarm shut-off. Smart modern designed case. Buy the new General Electric Snooz Alarm—wakes you gently.

SPRING DISCOUNT SAVINGS

"EARLY-BIRD" BARGAINS!

EVERAIN TURRET **LAWN SPRINKLER** Waters strips, rectangles and square plots. Gives out FAN-penetrating cover $2.69

HEDGE SHEARS 21" Overall length $2.49

GRASS SHEARS 5½" blades $1.49

PRUNING SHEARS Anvil Type—Now only ..... 98¢

NELSON 16" **BAR-B-Q GRILL** Fire bowl is black baked on enamel. Grid is Heavy gauge wire, chrome plated $3.49

GRASS SEED	5 Lb. Bag Springtime	$1.19	WEEDER	Long Handle	49¢
LAWN EDGING	Aluminum 4"x40'	99¢	GRASS WHIP	Serrated Edge	98¢
10 LB. BAG CHARCOAL BRIQUETTES				Even Burning	77¢

PISTOL-TYPE HOSE NOZZLE Squeeze handle for automatic spray ..... 98¢

50 FT. PLASTIC GARDEN HOSE Brass Coupling 5 yr. guarantee $1.77

LONG HANDLED GARDEN TOOLS Trowel, Weeder or Cultivator ..... 39¢ ea

MAY PHOTO SPECIAL! 8"x10" COLOR ENLARGEMENT From your Kodacolor negative. Regular $2.49. $1.98

KIDDIE **ROUND-O-GOLF CART** Includes 3 Clubs, 1 Ball, 2 Tees and wheeled golf cart. $1.66

EL PRODUCTO **Blunts Cigars** Reg. 2 for 25c size. Twinpak of 10 cigars ..... 99¢

CUT PROOF PAR 72 LIQUID CENTER **GOLF BALLS** Our Low Price 59¢ ea. 3 FOR $1.69

BOX OF 50 PADS **BOOK MATCHES** Special Bonus Buy! 2 FOR 21¢

SAVE ON **SQUIBB VIGRAN** 30 Day supply FREE when you purchase a bottle of 100 now at this new reduced low price. $2.39

THERMOLIN MILK OF **MAGNESIA** REG. 77c QUART 2 FOR 78¢

INSULATED MUGS Keeps liquids hot or cold. Attractive. Our Low Price only 39¢

SPECIAL BUY! Assorted Fancy **WICKER BASKETS** Your Choice 88¢ each

VIBRA-DENT ELECTRIC **Toothbrush** Complete with gum massager and 4 individual brushes. $9.99

EAT ANYTHING ORAFix **ORA-FIX DENTURE ADHESIVE** Modern paste-type product formulated for holding dentures in place all day. A little goes a long way. 98¢

INSULATED TUMBLER Keeps liquids hot, keeps you from being bored..... 39¢

GET YOUR TRANSISTOR RADIO READY! **BURGESS BATTERIES** To fit every type of transistor. Available at all Cunningham's - Kinsel's

$1.69 VALUE **POLIDENT** With FREE Cup Saves you 90c. Discount price .. 79¢

SPRING - CLEANING SPECIALS!

ONE-WIPE **DUST CLOTHS** Special Discount Price 69¢

PLASTIC **Garment BAG** Quilted Top—Long length Zipper $1.98

COTTON DUST MOP	With Handle	77¢
SPONGE MOP	Plated Head	$1.29
Rubbish CONTAINER	5½ Gal. Galvanized	$1.19
WASH BASIN	5½ Qt. Plastic	39¢
CLOTHES PINS	Box of 30	19¢
SISAL ROPE	100 Ft. Length	69¢
CLOTHES LINE	50 Ft. Length	39¢
SPONGE MITT	For home or car	59¢

SAVE WITH CONFIDENCE ON . . . YOUR NEXT **PRESCRIPTION**

Price is not the most important part of your prescription! Quality, reliability and experience are the standards of perfection, combine these with our EVERYDAY LOW PRICES and you save with confidence, so . . .

LET US FILL YOUR NEXT PRESCRIPTION

CUNNINGHAM'S-PRESCRIPTION DRUG STORES

SAVINGS ON COSMETICS!

REVLON MIRRORS For purse or travel 3½" Size Gold Trim 29¢

Sportsman SHAVE LOTION Special Reg. $1.75 Now only 89¢

29c SIZE NAIL POLISH Remover 6 ounce bottle 2 FOR 30¢

$1.00 Size Tall Atomizer Bottle Assorted Colors 69¢

PINAUD'S HAIR DRESS	97c Size	2 FOR 60¢
POWDER PUFFS	Pkg. of 4 Reg. 29c	2 FOR 30¢
VETO CREAM DEO.	$1.00 Size	50¢

We Reserve Right to Limit Quantities Federal Tax Where Applicable

REG. $1.19 **HALO Shampoo** LEAVES YOUR HAIR SO MANAGEABLE 98¢

ff77 Lens WE'LL TELL YOU WHY FOSTER GRANT **SUNGLASSES**

WITH ff77 LENS MAKE YOU LOOK BETTER . . . Because YOU SEE BETTER!

Foster Grant gives you the only electronically controlled filter factor sunglasses, which means uniform protection for your eyes.

98¢ TO $2.98

REG. 79c SIZE JOHNSON & JOHNSON **LIQUIPRIN** Liquid Aspirin for Children 67¢

American Express **MONEY ORDERS** Available now at all Cunningham's

MOTHER'S DAY GREETING CARDS BY AMERICAN GREETINGS 10¢ $1.00



BIKE REGISTRATION TIME — Sgt. David Putnam of the Waterford Township police department shows Billy Stokes and Barbara Vantine where bike registration decals are placed. The annual township-wide registration program got under way yesterday at the 24 elementary schools in the district. The new boys' and girls' bikes in the picture, donated by Kresge's in the Drayton Shopping Center, will be given away to two of the lucky registrants.

First One Into Hermit Kingdom

Tiny Bhutan Gets a Road

NEW DELHI (AP)—A new era will begin soon for the world's last hermit kingdom.

The first road into Bhutan, the little mountain land between east India and Tibet, is to open in mid-May.

It runs 107 miles from the edge of the Indian plains to the massive old combination fort and Buddhist monastery at Paro, the 7,200-foot high main center of western Bhutan.

The young king of tiny Bhutan, Jigme Dorji Wangchuk, has been working for gradual modernization of his land of isolated, self-sufficient farms, cliff-hanging monasteries and an estimated 700,000 persons.

The Chinese crushing of Tibet after the 1959 Lhasa uprising sped the process by halting traditional mule traffic to the north.

The king accepted road-building assistance that India had long been offering.

It has taken more than two years for Indian engineers and overseers with drafted Bhutanese labor to defeat leeches, landslides and turbulent rivers.

★ ★ ★

The introduction of wheeled vehicles will not mark a complete change. The king still intends to keep out all foreigners except those needed for economic development.

Dill-Olive Dressing Is Really Different

Springtime and salads, salads and Springtime—they're practically interchangeable. Bedeck your next salad with "Creamy Dill-Olive Dressing." It's a made-in-moments miture of sour cream, chopped ripe olives and dill pickle seasoned to a gourmet's taste.

The nut-like flavor of ripe olives blends deliciously with other ingredients in dressings such as this one, just as the dark and handsome olives heighten the appetizing appeal of hot and cold main dishes, vegetables, soups and sandwich fillings.

Creamy Dill-Olive Dressing

¼ cup chopped ripe olives
1 cup dairy sour cream
3 tablespoons lemon juice
2 tablespoons chopped dill pickle
¾ teaspoon salt
½ teaspoon dry mustard
½ teaspoon paprika

Mix all ingredients. Serve on shrimp, crab meat, lobster or mixed green salad. Makes 1¼ cups dressing.

Fifth Graders Provide Challenge for Teacher

OMAHA (AP) — Members of a fifth grade reading group in one of the Omaha schools have named themselves "The Unteachables."

Their teacher is Miss Ness.

Many More Potatoes Are Processed Now

New and improved technology is making it easier to change eating habits states the Marketing Agent, Mrs. Josephine Lawyer. Potatoes are just one example.

The amount of potatoes used in America has been decreasing for a number of years, but in 1961 we ate more potatoes per person than the year before. The big reasons for this increase were new potato products and increased income which consumers were willing to use for these products.

About 25 per cent of the 108 pounds of potatoes per person used last year were processed potatoes — potatoes in frozen, canned or dehydrated form.

Of the processed potatoes in our markets, 48 per cent were sold as potato chips. Twenty-four per cent of the processed potatoes went into dehydrated potato products such as au gratin potatoes, hash browned potatoes and boxes of dehydrated product for mashed potatoes. French fries totaled 22 per cent of all processed potatoes sold last year.

Michigan growers are working to improve fresh potaoes for shoppers. At present, a new cardboard container is being tested in some markets and a top quality product is being packed into these cartons.

You'll need about a tablespoon of flour for "coating" an eight- or nine-inch baking pan that has had its bottom greased.

All We've Done Is Change From 'Sour' to 'Cultured'

Lowly clabber has become cultured. This isn't nonsense or a tongue-twister—it just describes the great change that has taken place in a delicious dairy product over the generations.

Clabber, as you may remember, was a thick substance Grandma prepared around churning time by letting cream sour. In fact, we sometimes call it "sour" cream today.

But, modern dairy firms treat fresh cream with a culture of bacteria, the same kind which changes skim milk to buttermilk. In keeping with today's mode of preparation, many of them prefer to call this old favorite "cultured cream."

Whether you call it "sour" or "cultured" — this delightful, healthful dairy product adds a lift to many recipes as an accent to vegetables, stirred into sauces and gravies, an ingredient in baked goods and salad dressings, served with meats or as a whipped topping on desserts. Results are always pleasing with the creamy-white, thick and delicately tart food.

Now is an especially good time to fit cultured cream into your menu because the U.S. Department of Agriculture reports milk and dairy products are in plentiful supply.

Okra Is Unusual Ingredient With Rice

When it comes to rice dishes, the obvious place to look for suggestions is the deep South. Here's one for a casserole or skillet or rice, cheese soup, ham and okra. Now that okra comes in frozen form as well as canned, everyone—North, East, West and South—can enjoy this Southern specialty.

Southern Skillet

1 can (10-¾ ounces) condensed cheese soup, undiluted
1-¾ cups water
½ teaspoon salt
2 cups diced cooked ham
1 cup cooked okra
1½ cups packaged pre-cooked rice

Combine all ingredients in large skillet. Bring to a boil. Reduce heat, simmer 5 minutes. Stir and serve. Makes 4-6 servings.

Know How Many Cards Look Same Upside Down?

—NEW YORK (UPI)—How many cards in the regular 52-card deck can be held upside down?

There are 30 which appear identical when held either way, the American Playing Card Association reports.

For a different and flavorful salad, good to perk up Lenten dinners, try Caraway Cole Slaw.

Caraway Cole Slaw

½ medium head cabbage, shredded (4 cups)
½ cup dairy sour cream
2 tablespoons sugar
2 tablespoons vinegar
½ teaspoon salt
Dash of pepper
1-2 teaspoons caraway seed

★ ★ ★

Shred chilled cabbage. Combine remaining ingredients and pour over cabbage. Mix lightly. Refrigerate until ready to serve.

Bake Onion Cups With Sprouts

NEW YORK (UPI) — Serve brussels sprouts in onion cups with poultry. Parboil 4 large onions. Halve and remove centers, leaving shells 1-3-inch thick. Reserve centers for making gravy.

Cook 2 (10 ounce) packages of frozen brussels sprouts according to package directions. Drain if necessary and place in onion shells. Mix 2 tablespoons of bread crumbs with 2 teaspoons of melted butter and divide among the 8 shells as topping. Garnish with pimiento strips.

Brush with 6 tablespoons of melted butter. Bake in a greased shallow baking dish in preheated 350-degree oven 30 minutes, or until onions are tender.

Use Buttermilk Griddlecakes for Slimming

Weight watchers take note; these griddlecakes are made with buttermilk and no fat. Because it's not necessary to sift dry ingredients, the batter is quickly put together.

Buttermilk Griddlecakes

1 large egg
1 cup buttermilk
½ teaspoon each baking soda and double-acting baking powder
¾ cup unsifted flour
¼ teaspoon salt

★ ★ ★

Beat egg until foamy; add buttermilk and beat to combine; add baking soda and baking powder and stir to dissolve. Add flour and salt; mix lightly; batter will look lumpy.

Use a couple of tablespoons of batter for each pancake or enough to make them 2½-inches in diameter. Bake on pretreated or lightly greased griddle at moderate heat — if electric griddle is used, set at 350 degrees.

Turn griddlecakes once, when brown on bottom and top is bubbly and edges slightly set. Makes about 16.

It took the early settlers several months to cross the country—and if traffic becomes any denser that will still be pretty good time. . . . A man's reputation is based on what people have heard about him; his character is based on what his friends know about him—but won't tell. —Earl Wilson



HELP YOURSELF



Choose the grown-in-Michigan, Processed-in-Michigan, sold-in-Michigan Sugar...

Pioneer and Big Chief are as fine and white and sweet a sugar as there is in the world!

MICHIGAN MADE

YOU'RE RIGHT TO USE MORE MICHIGAN MADE PURE SUGAR

grown and processed in Michigan by Michigan people.



-IMAGINE!

Libby's HAS 60¢ SAVINGS FOR YOU!

WHAT YOU DO—Just mail in 6 labels from any combination of these Libby's products:



46 oz. or No. 2 size only



14 oz. size only



No. 303 size only



No. 303 size only



Any size



24 oz. size only

WHAT LIBBY'S WILL DO—

Libby's will send you coupons good for a total of 60¢ on your next purchase of these products.

MAIL THIS HANDY FORM WITH YOUR LABELS:

Libby's Savings, Box 1812, Chicago 77, Ill.

Enclosed are six labels from Libby's canned foods, (any combination of the products shown above). Please send me six coupons worth 60¢ next time I buy Libby's at my food store.

Name_____

Street_____

City_____ Zone____ State_____

Limit one set of coupons per household. Offer expires June 15, 1962



CHICKEN AND BANANAS — Surprise the family with a new chicken casserole. This one is made with bananas and rice. Garnish the dish with parsley for a real springtime gold and white and green dish.

Bananas Give Tropical Touch

Spring is here, bringing thoughts of lighter meals in the warm weather days ahead. For an unusual dinner dish that is not too heavy, yet is substantial family fare for this time of year, try exotic Chicken-Banana Casserole. It's an easy-to-make, thrifty meal your family is sure to love.

Chicken-Banana Casserole

6 chicken breasts
¾ cup honey
1 teaspoon lemon juice
½ teaspoon ginger
2 tablespoons butter
½ tsp. ginger
1 tablespoon A-1 Steak Sauce
3 bananas

Place chicken breasts in roasting pan. Mix other ingredients (except bananas) together and pour over chicken. Roast at 325 degrees for 1½ hours, or until tender, basting every 20 minutes with liquid. About 20 minutes before chicken is done, slice three bananas lengthwise and place in same pan. Baste with sauce. Remove both chicken and bananas to serving platter, serve on bed of white rice. Pour sauce from roasting pan over rice. Serves 6.

Here is a delicious dessert to serve with this casserole dinner:

BAKED ORANGE ALASKA

Squeeze three oranges and retain the 6 half shells. (Store juice in refrigerator; it is not used). Fill each shell with a scoop of orange sherbet. Top sherbet with a marshmallow and place under broiler for 2-3 minutes or until marshmallow turns golden brown. Sherbet, if well frozen, will not melt. Serves 6.

A little grated orange rind does wonders for canned whole cranberry sauce.

Hearty Breakfast Gears Family to Fast Pace

The job of breakfast is to provide Glow and Go and Staying Power. Can that be achieved on a skimpy, quick gulp of fruit juice and black coffee? Of course not! It takes the addition of warm, nourishing food and plenty of it. This brings us to Hearty Breakfast on a Bun which is warm, nourishing and bountiful.

The big excitement is the cream sauce filled with a savory blend of dried beef, chopped prunes and almonds, touched off with a bit of onion and spooned thickly into and over hot, toasted, curry-buttered bun cups.

★ ★ ★

Set these big appetizing buns before the family and watch breakfast take on new cheeriness. They offer the sturdy satisfaction of meat and nuts, the tart-sweet, vitamin-rich fruitiness of prunes (the new soft kind), and the grand buttered toastiness of the buns. For an extra flash of flavor (and vitamins) garnish each serving with a tender whole prune or two.

Breakfast On A Bun

¾ pound dried beef
¼ cup butter or margarine
3 tablespoons flour
2 cups milk
1 tablespoon finely chopped onion
½ cup chopped cooked prunes (about 7)
¼ cup toasted slivered almonds
Prunes for garnish

If dried beef is salty, place in strainer and rinse in hot water. Drain well on absorbent paper.

Melt butter in skillet over medium heat. Add beef, saute until edges curl. Push meat to one side. Add flour to hot butter; stir until blended. Add milk gradually, stirring constantly until sauce is thick and smooth. Add onion and stir well.

Just before serving, stir in prunes and almonds. Serve in hot toasted curry-buttered bun cups. Garnish with sprigs of fresh parsley and hot plumped prunes. Makes 4 servings.

Curry-Buttered Bun Cups

4 hamburger buns
3 tablespoons butter or margarine
⅛ teaspoon curry powder

With a sharp-pointed knife, cut a 2½ inch circle, ½ inch deep, in top of bun. Remove circle. Toast buns and circle tops on both sides in broiler. Combine butter and curry powder, spread on buns and tops.

Delicate Asparagus Gets a Cheese Top

Serve this good combination to "just the family" or to guests.

Asparagus With Cheese Sauce

1 package (10 ounces) frozen asparagus spears
2 tablespoons butter
2 tablespoons flour
1½ cups milk
1 teaspoon prepared mustard
1 teaspoon salt
Dash pepper
¾ cup (3 ounces) grated sharp cheddar cheese

Cook asparagus according to package directions; drain. Melt butter in a saucepan over low heat. Stir in flour; add milk, mustard, salt and pepper. Cook and stir until thickened and bubbly. Add cheese and stir until melted; do not boil. Makes almost 2 cups sauce—serve with asparagus and spoon bread. Makes 4 servings.

Really Different Relish Made With Bananas

This relish is especially good with chicken or turkey and it makes a delightful glaze for ham. It requires two cups of sugar, one-half cup lemon juice, one-half teaspoon salt, five to six bananas. Combine sugar, lemon juice and salt in saucepan and boil for five minutes.

★ ★ ★

Peel bananas and slice into sugar syrup, stirring constantly until mixture boils again. Reduce heat to just boiling. Cook until mixture thickens (15 to 20 minutes) stirring occasionally. Refrigerate. Makes 2 cups.

State Home Economists Meet in Detroit May 3-5

Home economists from all over Michigan are heading for Detroit this week to attend the 41st annual Meeting of the Michigan Home Economics Association. The program will take place at the Detroit Leland Hotel all day Friday and through noon on Saturday.

Mrs. Mary Hardy and Mrs. Josephine Lawyer, both members of the Oakland County Extension department, are arranging an exhibit pertaining to opportunities for home economists through Land-Grant Universities.

At the Friday luncheon, Mrs. George Romney will speak; her subject will be "World Pressures and Tensions — Our Destiny?" During the afternoon session Mrs. Esther Peterson, of the USDA, Senator Philip A. Hart and Mrs. Alice Smith of the Michigan Department of Health will all speak.

On Saturday Mrs. Helen Hallbert, Director of General Mills' Betty Crocker Kitchens will be on the program.

Governor John B. Swainson has proclaimed this week Home Economics Week.

Italian Dessert Comes in New Dress

Whether you spell it "zabaglione," "zabaione," or "zabajone," (pronounced zah-bah-YO-nay), it's one of the most popular Italian dessert recipes brought to these shores.

A light, refreshing summer version uses frozen Florida orange juice concentrate which gives it a lovely color and looks elegant spooned into champagne glasses or your prettiest sherbets.

★ ★ ★

This specialty is quick and simple to whip up, and can be done while guests are polishing off the entree. Both the texture and flavor are at their best when the zabaglione is served immediately after removing from the range.

The following recipe serves six, and only four ingredients are required: frozen Florida orange juice concentrate, egg yolks, sugar and a little salt. The short amount of cooking required does not alter the high vitamin C content of the concentrate.

Use the egg whites to make meringue shells which may be frozen until ready to use another day. They will make an extra-special dessert for the family when filled with custard, fruit or ice cream.

Orange Zabaglione

6 egg yolks
6 tablespoons sugar
¼ teaspoon salt
6 tablespoons frozen Florida orange juice concentrate, thawed

Combine egg yolks, sugar and salt in top of cold double boiler. Beat with rotary beater until thick and lemon colored. Gradually beat in orange juice concentrate. Place over hot (not boiling) water and beat with rotary beater until thick and fluffy. Remove from heat and serve immediately in champagne or sherbet glasses. Yield: 6 servings.

Note: Egg whites may be used in making meringue shells.

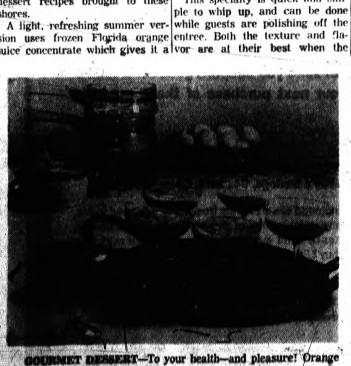

GOURMET DESSERT—To your health—and pleasure! Orange zabaglione, as luscious to look at as it is to eat, makes an elegant party dessert served in champagne glasses. It takes its flavor and color from frozen Florida orange juice concentrate.

HOFFMAN'S Spring SHOWER OF... FOOD VALUES

Fresh EXTRA LEAN PORK LOINS 39¢ LB. SLICED FREE SMALL 8-9 lb. Avg.

FRESH MEATY SPARE-RIBS 23¢ lb. FINE for BAR-B-Q

PONTIAC'S FINEST LEAN GROUND BEEF or FINEST Breakfast Sausage 3 lbs. for 89¢

FINEST QUALITY SMALL LEAN SLAB BACON HALF OR WHOLE 29¢ lb.

Whole Farm Fresh—Pan Ready Fryers 23¢ lb.

OSCAR MAYER'S FINEST BOLOGNA 3 lbs. 99¢

GUARANTEED TOP QUALITY MEATS

GRAIN-FED STEER BEEF
• ROUND
• SIRLOIN
• CLUB
STEAKS 59¢ lb.

Tender CUTS STEER BEEF Pot Roast 29¢ lb.

FILL YOUR FREEZER
FINEST STEER BEEF
• Full Sides 39¢ LB.
• Hind ¼ 49¢ LB.

Choice Tender STEER BEEF LIVER Thin Sliced 29¢ LB.

Hoffman's "Own" BUTCHER BOY STEAKS 65¢ lb. Sold Only at Hoffman's

NO MONEY DOWN! Just Say "Charge It!"

ONE WEEK - ONLY -

FANCY YOUNG Leg o' Lamb 39¢ LB.

PRODUCE SPECIALS

Gov't Graded A LARGE EGGS 3 doz. $1.00

Sweet and Juicy Florida Valencia ORANGES 3 doz. $1.00

Now Is The Time for Lemonade CALIFORNIA LEMONS 39¢ doz.

YOUR CHOICE GREEN ONIONS RED RADISHES 5¢ bunch

PARK FREE IN REAR

HOFFMAN'S PONTIAC FREEZER FOODS, Inc.

RETAIL DIVISION of OAKLAND PACKING

QUALITY MEATS AND PRODUCE AT WHOLESALE PRICES

526 N. PERRY ST.

WE RESERVE THE RIGHT TO LIMIT QUANTITIES

Open 9 to 6 Daily—9 to 9 Friday

FE 2-1100

SALE DAYS
WED., MAY 2 thru SUN., MAY 6

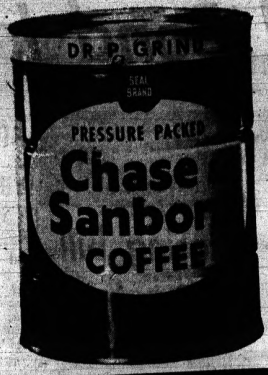

Regular or Drip
CHASE & SANBORN or HILLS BROS.
COFFEE 2 lb. Can **99¢** With Coupon

All Flavors
POPSICLES 6 FOR **19¢** With Coupon

Food Town-People's Bonus Coupon
Chase & Sanborn or Hills Bros.
COFFEE
2 lb. can 99¢ Limit 1 With This Coupon
Limit 1 Coupon per customer. None to Dealers or Movers. Expires May 6, 1962.

Food Town-People's Bonus Coupon
ALL FLAVORS
POPSICLES
6 for 19¢ Limit 12 With This Coupon
Limit 1 Coupon per customer. None to Dealers or Movers. Expires May 6, 1962.

FRYERS
- Farm Fresh
- GRADE 'A'
- WHOLE

23¢ lb.



CHICKEN **LEGS** 43¢ lb. WITH BACK POSITION | CHICKEN **BREASTS** 49¢ lb. WITH RIB POSITION | CHICKEN **WINGS** 19¢ lb. | BACKS AND NECKS 10¢ lb.

PETERS **LIVER SAUSAGE** 39¢ lb.

PETERS **POLISH SAUSAGE** 49¢ lb.

HYGRADES BALL PARK **HOT DOGS** 59¢ lb.

WHOLE **Roasting Chickens** 33¢ lb.

SLAB BACON WHOLE OR END 39¢ lb. CENTER CUT 49¢ lb.



LEAN **BACON SQUARES** 29¢ lb.



JIFFY **BISCUIT MIX** Large 40-oz. Box **29¢**

JELL-O GELATIN DESSERT All Flavors **7¢** Pkg.



GOOD TASTE **SALTINES** 1-lb. box **19¢**

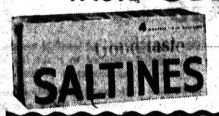

Our Favorite DELICIOUS **PEACHES** Large No. 2½ Can **19¢**



FRESH FROZEN **BANQUET DINNERS**
- CHICKEN
- BEEF
- TURKEY
- HAM
- ITALIAN

39¢ ea.



TreeSweet—Frozen **LEMONADE** 6-oz. Can **11¢**

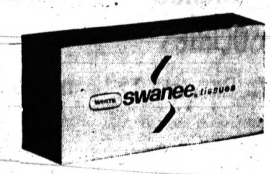

SWANEE **FACIAL TISSUE** LARGE 400 CT. PKG. **15¢**

STOKELY'S **CUT BEETS** Tall No. 303 Can **11¢**





HAMILTON—Grade 'A' **LARGE EGGS** **39¢** doz.

FLORIDA **GRAPEFRUIT** **5¢** ea.



GAYLORD or REMUS **BUTTER** **59¢** lb.



Fresh TOMATOES Tray Pkg. **19¢**

CARROTS FRESH CRISP 1-lb. Bag **10¢**

BORDEN'S or SEALTEST **COTTAGE CHEESE** 1-lb. Ctn. **19¢**



PEOPLE'S FOOD MARKETS

263 AUBURN	465 E. PIKE ST.	700 AUBURN ST.
OPEN 6 DAYS A WEEK 9 A.M. till 9 P.M. CLOSED SUNDAYS	OPEN 9 A.M. till 9 P.M. 6 DAYS A WEEK OPEN SUNDAY 9 till 1	OPEN 7 DAYS A WEEK 9 A.M. till 10 P.M.

FOOD TOWN SUPER MARKETS

2135 Dixie Highway at Telegraph Road Closed SUNDAYS	7500 Highland Rd. M-59 at Williams Lake Rd. Open SUNDAYS	1200 Baldwin Ave. at Columbia Open SUNDAYS	8275 Cooley Lake Rd. Union Lake Closed SUNDAYS

Prices Subject to Market Conditions
We Reserve the Right to Limit Quantities

Food Town-People's Bonus Stamp Coupon
50 Extra GOLD BELL Stamps With Purchase of 28-oz. Pkgs. of KRAFT'S **CHEESE SLICES**
LIMIT 1 COUPON. EXPIRES MAY 6, 1962

Food Town-People's Bonus Stamp Coupon
50 Extra GOLD BELL Stamps With Purchase of Any 6 Cans or More of **Dog or Cat Food**
LIMIT 1 COUPON. EXPIRES MAY 6, 1962

Food Town-People's Bonus Stamp Coupon
50 Extra GOLD BELL Stamps With Purchase of 10 lbs. or More of **POTATOES**
LIMIT 1 COUPON. EXPIRES MAY 6, 1962

Food Town-People's Bonus Stamp Coupon
50 Extra GOLD BELL Stamps With Purchase of Any Fresh **BEEF ROAST**
LIMIT 1 COUPON. EXPIRES MAY 6, 1962

Food Town-People's Bonus Stamp Coupon
50 Extra GOLD BELL Stamps With Purchase of Any Ring of **BOLOGNA**
LIMIT 1 COUPON. EXPIRES MAY 6, 1962

Voters OK Huron Valley School Bond Issue

Action Will Pay for Additions

$500,000 Program Calls for 20 Rooms at Three Facilities

MILFORD—A half-million dollar building program needed to relieve overcrowded conditions in the Huron Valley School District won voters' approval yesterday.

★ ★ ★

The margin of victory was slim, however, less than 100 votes, 1,070 to 976.

The vote gave the school board authorization to sell $500,000 in bonds to finance the construction of additions to three elementary schools.

Planned for occupancy by December are a 10-room addition to the Brooks School, eight classrooms and a multipurpose room at the Johnson School and a multipurpose room at the Duck Lake School.

RELIEVE SCHEDULES

The additions will have facilities for 600 students, thus allowing the school board to return fifth and sixth graders to full day sessions, Supt. Erwin Johnson said today.

All children in those two grades have been attending half-day sessions since September due to the lack of classrooms in the district.

Johnson said the additions "will not be a cure-all, but will temporarily relieve the situation that has existed."

The additions to the six-room Brooks School and the seven-room Johnson School will more than double the present enrollment at the two facilities.

★ ★ ★

Approval of the bond proposal means a minimum tax increase of about $1.25 in the White Lake Township portion of the school district, a maximum of $2.60 for each $1,000 of assessed valuation in the Highland area.

The increase will vary between those two figures in the four other municipalities served by the school district.

The election was the first for the school district since May, 1960, when voters rejected a proposed $3.15 million bond issue for new construction. A millage proposal also was defeated at that time.

A citizens committee had urged the passage of the building program then and warned that crowded conditions would become apparent in the near future if a building program wasn't initiated.

When they recommended that the proposal be placed before voters the committee noted that enrollment in the school district was expected to rise by 2,000 students by 1965.

★ ★ ★

Voters again will be asked in the June 11 school board election to approve a two mill tax increase over the current levy, of 20.51 mills.

To Sponsor Bake Sale

OXFORD — The Oxford Junior High Band Boosters will sponsor a bake sale Saturday beginning at 10 a.m. at the Coulter & Conley Clothing store, 7 N. Washington St. Proceeds will be used to purchase more new uniforms for the band.



Pontiac Press Photo

STAR IN PLAY—Cast in the leading roles in the Avon Players forthcoming production of "The Gazebo" are Jeanne Andrews and Don Weston. The two-act mystery-comedy will be staged at 8:30 p.m. tomorrow, Friday and Saturday in the Rochester Junior High School auditorium. Don plays a mystery writer and Jeanne, his wife. Here she shows him a model of an 18th century gazebo.

500 Telephones in Troy to Go to Trojan Listing

TROY—Efforts of the City Commission here to have some 500 telephones transferred from the Ulysses to the Trojan exchange ended in success today.

The Michigan Bell Telephone Co., in a letter to Troy City Manager David E. Firestone, announced it will seek permission from the Michigan Public Service Commission to make the change.

James S. Richards, division commercial manager for the company, said the request will be made to the state to keep the company's promise to make the change if a majority of Troy's Ulysses exchange customers desired it.

A joint city-telephone company survey showed 287 of 498 Ulysses customers in favor of the change.

"Even though it is our view that 57 per cent does not represent a substantial majority, we are keeping our commitment to make the change," Richards said.

In an agreement with City Commissioners, the telephone company had said it would abide by the wishes of a substantial majority.

★ ★ ★

A number of residents in northwest Troy had asked the change to eliminate toll charges on calls to other parts of Troy. They appealed for support to city commissioners.

★ ★ ★

Richards' letter pointed out that the MPSC must approve an alteration of an exchange boundary. It also said at least 12 months would be required to make the transfer if permission is granted.

Richards also called attention to Michigan Bell's new metro-calling service offering no-toll service throughout the Detroit metropolitan area between 6 p.m. and 9 a.m. weekdays, and all day on Sundays and some holidays.

He said this service, to be optional at $10.95 a month, would be available in the Troy area by late summer or early fall.

★ ★ ★

The survey of Ulysses exchange customers showed 129 of 498, or 26 per cent, in favor of keeping the UL numbers. The remaining 17 per cent indicated no preference, they wanted neither the UL nor the TR exchange, or did not reply to the survey.

At Michigan Christian

New Officers Installed by College Associates

AVON TOWNSHIP — Some 400 women filled the Michigan Christian Junior College cafeteria last night for the installation of new executive officers of the MCJC Associates.

★ ★ ★

Mrs. William O. Huckaby Jr. of Detroit, a former WAC, was installed as president of the group, succeeding Mrs. Melvin Parsons of Lincoln Park.

Other officers installed were Mrs. Paul McKeel, Dearborn, 1st vice president; Mrs. Lockie Conley, Detroit, 2nd vice president; Mrs. Earl K. Williams, Wayne, recording secretary; and Mrs. Charles Fisher, Walled Lake, corresponding secretary.

★ ★ ★

Also installed were Mrs. Roger Barrick, Melvindale, treasurer; Mrs. Kenneth Smith, Pontiac, publicity chairman; and Mrs. Hester Davies, Detroit, historian.

★ ★ ★

The Associates, organized in 1959 with a charter membership of 300, now numbers some 1,400 women who conduct special programs and fund raising projects in support of MCJC.

★ ★ ★

The group had donated nearly $81,000 in facilities and cash to the college by Jan. 1.

★ ★ ★

Annual highlight of the women's work is the Associates' Fair, scheduled this year for Oct. 13 at the college.



Pontiac Press Photo

TAKE OVER DUTIES—New officers of the Michigan Christian Junior College Associates were installed in special ceremonies at the college in Avon Township last night. Shown here talking over plans for the coming year are, from left, Mrs. Willam O. Huckaby Jr. of Detroit, president; Mrs. Kenneth Smith of Pontiac, publicity chairman; and Mrs. Charles Fisher of Walled Lake, corresponding secretary. The association numbers about 1,400 women.

Benefit Concert Saturday Night at Rochester

ROCHESTER — The Rochester Tuesday Musicale will present a benefit concert by the Orpheus Club of Detroit at the senior high school Saturday at 8:15 p.m.

★ ★ ★

The 45-man choral group is directed by Hayden Morgan, head of the music department at Eastern Michigan University. Accompanist is Robert Bates, organist and choir director at Christ Church Cranbrook.

Miss Alice Engram of Birmingham, mezzo-soprano, will be featured as soloist. She is director of the Birmingham Tuesday Musicale Chorus, teacher of voice at the Birmingham Conservatory of Music and soloist at the First Presbyterian Church in Birmingham.

The first portion of the concert will consist of sacred music. The second will include many well-known classics and ballads.

★ ★ ★

Tickets can be purchased at the door or from any Tuesday Musicale member at a nominal fee for both adults and students.

Plan Chicken Dinner

THOMAS — A family style chicken dinner will be served tomorrow at the Thomas Community Hall, starting at 5 p.m. Proceeds will go into the Thomas Methodist Church building fund. Public is invited.

Plan to Attend Food Confab

School Lunch Workers From County to Be Among 1,200

School lunch personnel from all over Oakland County will attend the eighth annual Michigan School Food Service Convention Friday and Saturday in Grand Rapids.

About 1,200 persons interested in the Michigan School Lunch Program are expected to attend the two-day meeting to be held in the Pantlind Hotel and the Civic Auditorium. The theme of the program is centered on purchasing problems.

★ ★ ★

Two guest speakers at a Saturday afternoon luncheon will be David Page, director of School Food Services, St. Louis, Mo. and president of the American School Food Service Association, and Wade Bash, director of the Ohio School Lunch Program and Midwest Regional representative of the American School Food Service Association.

TO GIVE DEMONSTRATION

Mickey Houston, president of Mickey Houston, Inc., of Chicago, will give a demonstration Friday morning entitled "Purchasing Perishables."

★ ★ ★

Mrs. Nila Laidlaw of the Dearborn Public Schools will present a demonstration Saturday afternoon entitled "What's in that Can?"

Discussions on purchasing will be given by Mrs. Virginia Hogland of Lansing Public Schools and Howard Briggs of Roseville Public Schools.

Harriet Searles and John P. Janus, both of the Food Distribution Division, U.S. Department of Agriculture, also will be on the program.

NEWS OF THE AREA

Sunday Closing Bill Signed by Swainson

LANSING (AP) — Ninety days after the legislature adjourns, Michigan's first Saturday-or-Sunday store closing law will take effect.

★ ★ ★

Gov. Swainson signed the ban into law yesterday, but did so with considerable reluctance. State government, he said, should not regulate the days of the week on which items can be sold.

★ ★ ★

Because the legislature approved the bill overwhelmingly, however, he said it should be given a fair trial.

The new law will require most stores to close either Saturday or Sunday, with the choice left up to the owner. However, items considered necessities or those required for emergencies or recreation are exempt from the ban. All are listed in the bill.

Additionally a county board of supervisors can, by a two-thirds vote, authorize sale of all or part the goods and wares prohibited in the law.

★ ★ ★

Food stores with less than 4,000 square feet of floor space open to the public or those employing three persons or less at a time, including two proprietors, are automatically exempt.

★ ★ ★

A companion bill signed by the governor nullifies real estate sales or contracts negotiated on Sunday, except a marriage contract.

Sponsors of the bill, said the ban was aimed at cutting off a growing trent toward seven-day-a-week store operations, particularly in metropolitan areas. Supermarkets, discount houses and department stores are the chief offenders, they said.



JUDITH E. BALDWIN

Mr. and Mrs. Harold Baldwin, of 3452 Brauer Road, Hadley Township, announce the engagement of their daughter Judith Ellen to David E. Strong. The prospective bridegroom is the son of Mr. and Mrs. Milton Strong, of 5225 Baldwin Road, Metamora Township. No date has been set for the wedding.

'Art of Music' Friday 8 P.M.

Lake Orion High Band to Highlight Evening at the School

LAKE ORION — A high school band concert will highlight a program entitled "The Art of Music" 8 p.m. Friday at Lake Orion High School.

The event also will feature the first appearance of the school district's elementary school bands and an exhibit of student art presented by high school art instructor Donald Hadley.

Soloists for the evening will be James England, flutist, who will play "Concertino" by Chaminade, and James Thunick, vocalist, who will sing "Maria" from "West Side Story."

★ ★ ★

Other numbers by the band will include "Burst of Flame," "Toccata," "Procession of the Nobles," "The Pines of Appian Way," and "Old Man River," under the baton of student director Ray Pilon.

The flute section will feature "Penny Whistle Song" and "Stars and Stripes Forever."

Son of Troy Pair Wins Grant to Study Physics

TROY — Richard Hartt, son of Mr. and Mrs. Bert Hartt, of 4870 N. Coolidge Highway, will spend the next three summers studying physics at the University of Vermont in Burlington, Vt.

★ ★ ★

Hartt, a graduate of Michigan State University, is now teaching in Hopkins. He is slated to begin his summer studies under a National Science Foundation grant on June 25. His wife and daughter will go with him to Vermont.

In Downtown Rochester, We're Celebrating

Mitzelfeld's 14th Anniversary SALE

Thursday, May 3, 9 a.m.-9 p.m.—Fri., May 4, 9 a.m.-9 p.m.—Saturday, May 5, 9 a.m.-6 p.m.

14% Cash Refunds on All Cash Purchases!

Credit Given on All Charge Purchases!

COME — SHOP — SAVE —

You Can Save 14% On Every Item in Our Entire Store —

THURSDAY MAY 3RD OPEN 9 A.M.-9 P.M.
FRIDAY MAY 4TH OPEN 9 A.M.-9 P.M.
SATURDAY MAY 5TH OPEN 9 A.M.-6 P.M.

COME — SHOP — SAVE —

THIS WEEKEND DURING OUR 14TH ANNIVERSARY SALE!

FREE PARKING NEXT TO OUR STORE . . . CHARGE ACCOUNTS AVAILABLE!

Mitzelfeld's Department Store

312 MAIN ST. ROCHESTER, MICHIGAN OL 1-8171

The Compact Center

TEL HURON SHOPPING CENTER

With The Friendly Touch

THE PUBLIC IS CORDIALLY INVITED TO ATTEND OUR

GRAND OPENING

MAY 3-4-5-7

9:30 A.M. 'til 9 P.M.

OPENING SPECIAL!

KOWAFLEX SINGLE LENS ELECTRIC EYE REFLEX



1. Viewfinder Eyepiece
2. Rapid Film Advance
3. Shutter release
4. Film Exposure counter
5. Strap ring
6. Rapid rewind
7. Exposure Meter
8. Shutter scale
9. Diaphragm ring
10. Depth of field scale
11. Distance scale
12. Helicoid ring
13. F2 Prominar lens
14. Accessory shoe hole
15. Synchro-contact
16. MXV switch lever
17. ASA scale lever
18. ASA scale hole

RETAIL $114.00

$77.77



NO MONEY DOWN

90 DAYS SAME AS CASH



KODAK Carousel PROJECTOR

Revolutionary automatic slide projector

3-DAY SPECIAL

RETAIL $149.50 $103.00

AIREQUIPT MAGAZINES

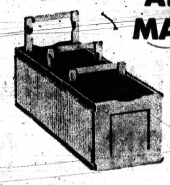

1¢ LIMIT 12

With PURCHASE OF



Airequipt 77 A Projector at

$99.87

Proj. Retail $119.95

Total Retail $146.95

FREE

CAMERAS, PROJECTORS, SCREENS, MOVIES

BELL & HOWELL ANSCO, SAWYERS, RADIANT



Win Valuable Prizes Simply By Guessing How Many Little General Electric Flashbulbs Are In The Giant Bulb In Our Store.

Nothing To Buy! Nothing To Send In!

KODAKS—SPECIALLY PRICED



BROWNIE STARFLEX OUTFIT

Retail $18.95 Sale $12.32



BROWNIE Super 27 OUTFIT

Retail $21.50 Special $13.88



BROWNIE REFLEX 20 OUTFIT

Retail $26.25 Sale $17.06



BROWNIE Starmite OUTFIT

Retail $13.50 Special $8.78

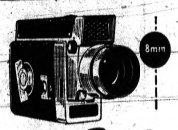

KODAK Zoom 8 Reflex CAMERA

Automatic f/1.9

MODEL II

Retail $214.50 3-Day Price $143.00

8mm Color Movie $1.99



BROWNIE Starmatic OUTFIT

Retail $44.50 Special $28.93

127 Color.....77¢

STARLET KIT

Retail $12.50 Sale $8.13

STARFLASH KIT

Retail $13.50 Sale $8.78

CHARGE IT!!



PROJECTION SCREENS GALORE

LIMITED QUANTITIES

	List	Sale
50x50 Colormaster	$51.95	$33.33
40x40 Screenmaster	Reg. $41.95	Sale $26.50

Deluxe 50x50 Beaded

Retail $23.95 9 Only $13.76

NO MONEY DOWN



SYLVANIA SUN GUN

$13.97

POLAROID ELECTRIC EYE J33

$59.85



GE MASCOT PR II METER

$7.87

LENSES

FOR SINGLE LENS REFLEX CAMERAS PRAKTICA, EXACTA, MIRANDA, ETC.

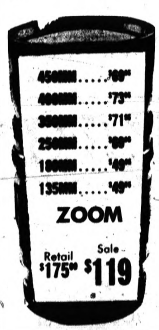

POLAROID J66 KIT

$89.69

CHARGE IT!

BRAND NEW! YASHICA FLASH-O-SET $36.60

$59.95 Flash and Case

$79.95 Electronic Flash with A. C. Charger

$38.76

$39.95 8MM EDITOR

$15.78

BELL & HOWELL NEW! REFLEX ZOOM

Model 416 $174.70

Model 426 $186.50

$12.95 LITE BAR

$5.47 Lamps 1 Cent

$9.95 35MM VIEWER

$3.66

8MM PROC. 35MM PROC.

79¢ 3 for $2.25

REELS and CANS

200-FT. 47¢ 400-FT. 67¢

1800' RECORDING TAPE

Reg. $3.25 $1.29

AIREQUIPT MAGAZINES

$1.29

Color Film 8MM Roll.... $1.99

35MM 20-Exp... $1.43

Black and White 127-120-620 3 Rolls 87¢

WE HAVE 1 ONLY BRAND NEW FACTORY SEALED



SOLD TO THE FIRST PERSON WITH

$100.00

Retail $207.50

REVERE

MODEL T-202—Combining brilliant performance and versatility with extreme ease of operation, the Revere T-202 offers many superb innovations in addition to the many outstanding features embodied in all Revere tape recorders. Simplified electronic keyboard control; separate woofer and tweeter speakers with cross-over network; simple straight-line drop-in load. Sizes 13½" x 14" x 8". With microphone, hi-fi cable, radio-TV attachment cord, two 7" reels tape.

6 ONLY



MODEL T-2000—Records and plays back in high fidelity monaural "Balanced-Tone" on 2 tracks, thereby providing two hours playing time on 1200 reels, 3 hours on L.P. tape. One, simple three-position control operates all mechanical and electrical functions. Other general features same as Model 2200. Smart thinline, lightweight portability. With microphone, hi-fi cable, radio-TV attachment cord, audio cable, 7" reels and tape.

BRAND NEW REVERE

Reg. $189.50 3-DAY SALE $138.75

THE CAMERA MART

55 S. TELEGRAPH ROAD

PONTIAC, MICH.

"TEL-HURON SHOPPING CENTER"

Stores Open 9:30 'til 9:00 P.M. Monday thru Saturday for Your Shopping Convenience

The Compact Center

TEL HURON SHOPPING CENTER

With the Friendly Touch

Product for Product . . . of the Lines of Merchandise Carried by the Shops at TEL-HURON . . . No One can Better Us for

Quality! Value! Service!

Clearance Sale!

ENTIRE STOCK OF GIRLS' SPRING

COATS - SUITS

Special Group of DRESSES Choice Styles

½ OFF

Tel-Huron CHILDRENS Shop

FE 5-9955 Tel-Huron Center

USE YOUR SECURITY CHARGE

Open Every Night 'til 9 P.M.

Jet Clipper by BULOVA



- 17 Jewels
- Self-Winding
- Certified Waterproof*
- Shock Resistant
- Unbreakable Mainspring

JET CLIPPER "K" Stainless steel case with full luminous dial and hands. Handsome padded leather strap. Also with charcoal dial. $39.95

JET CLIPPER "M" Tells date and time at a glance. Smartly styled combination link and expansion band. All stainless steel. $50.95

Certified waterproof* by the United States Testing Company, Inc.

NO MONEY DOWN CHARGE IT!

Jayson Jewelers

"Your Friendly Jewelry Stores"

FE 4-3557

Open Every Night 'till 9

Spring SALE

We bring you this wonderful opportunity for great savings! A variety of styles . . . dressy, tailored, casual. Not all sizes in all styles. You're sure to find some outstanding values.



Naturalizer

$10.90

NATURALIZER SHOES, REG. PRICED FROM $9.99 to $15.99

SECURITY CHARGE ACCOUNT SERVICE

Tel-Huron Shopping Center

FE 4-0259

The SHOE BOX

Kresge's for family savings Tel-Huron



Ladies' Knee Knockers

Washable—Preshrunk Guaranteed

87¢

OPEN NIGHTLY 'TIL 9 P.M.

"CHARGE IT" AT KRESGE'S

EXTRA SPECIALS

THURSDAY FRIDAY SATURDAY

SHOP LONGER

For Your Convenience, Our Tel-Huron Store is Now

OPEN EVERY NIGHT 'TIL 9

a part of Pontiac since 1911

SMUN'S

Tel-Huron Shopping Center

STORES FOR MEN

An Accessory to Good Grooming

Holds suit, pocket contents, shoes. Speeds up dressing . . . Promotes neatness.



Valet $11.95

Tel-Huron Store Only!

a part of Pontiac since 1911

SMUN'S

Tel-Huron Shopping Center

STORES FOR MEN

Open Every Evening 'til 9 P.M.

sun-shower coats

$7.90 formerly $10.98

Cotton twill or poplin in chesterfield, reversible, collared, collarless styles. Prints, solids, 8 to 16.

WINKELMAN'S

shop to 9 p.m. monday thru saturday

cotton shirts

$1.99 formerly $2.98

Assorted colors in gay prints to choose from. Many styles to wear in or out. In sizes 32 to 38. Save!

WINKELMAN'S

shop to 9 p.m. monday thru saturday

SPECIAL Car-Home Brush



Cleans Windows, Screens, Awnings

- Won't scratch or mar finest surfaces
- Shut-off knob
- Fits all standard garden hoses
- Soft, lasting bristles!
- ALUMINUM HANDLE

$2.00 value only $1.00 one to a customer

JAYSON JEWELERS

"Your Friendly Jewelry Stores"

FE 4-3557

EARLY BIRD SALE Girls' Swim Suits

Sizes 4 to 6X $1.47

Values to $2.49

Tel-Huron CHILDRENS Shop

FE 5-9955 Tel-Huron Center

USE YOUR SECURITY CHARGE

PANTS SLACKS 49¢

Thursday, Friday, Saturday Only

Same Day Dry Cleaning Until 2 P. M.

One Hour Valet

Dry Cleaners and Shirt Launderers

Both Locations—Tel-Huron and 26 E. Huron

Kresge's for family savings Tel-Huron



Close-Outs

Better Costume JEWELRY 2 for $1.00



Some Things can be TOO BIG for COMFORT but NOT TEL-HURON

You Park Close to All the Stores

Walk Less, Shop Easier!

WRIGLEYS

Beech Nut - Special Label

COFFEE

Save 7¢ 1-lb. Can 59¢

Pillowcase Borders

36 Inches Wide

All-Over Prints

Color-Fast

27¢ Yd.

SEW 'n SAVE FABRIC SHOP Ph. FE 5-4457

TEL-HURON SHOPPING CENTER

Security Charge Honored Here

US Keds

JUST RIGHT FOR EVERY YOUNGSTER

CHAMPION BLUCHER Sturdy Oxford Anti-Scuff Toe Cap

From $3.99

We Also Carry P-F FLYERS

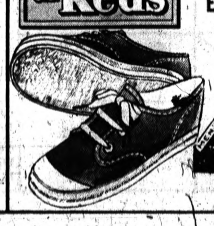

The SHOE BOX

Tel-Huron Center

FE 4-0259

Report Polaris Sub, Destroyer Collided

NORFOLK, Va. (AP) — The Polaris submarine Thomas A. Edison and the destroyer Wadleigh collided during exercises off the Virginia coast April 9.

No one was injured and damage was negligible, a spokesman at Atlantic fleet headquarters said today in response to a reporter's questions.

The spokesman said a fin on the submarine was bent slightly and that the destroyer was not damaged. "Both ships continued on their scheduled operations," he added.

"A misunderstanding took place between the Edison and the Wadleigh which resulted in slight contact between the two ships," the spokesman reported.

Okays Bond Purchase

KUALA LUMPUR, Malaya (AP)—The House of Representatives today unanimously adopted a resolution authorizing the purchase of $340,000 U.N. bonds.

Russia to Launch More Space Men During This Year

WASHINGTON (AP)—The top Soviet space scientist indicated today that the U.S.S.R. will launch additional manned space flights before the end of this year and also launch its first known meterological satellite.

★ ★ ★

A. A. Blagonravov of the Soviet Academy of Sciences spoke of this at a meeting of space scientists from 12 countries.

Discussing Soviet plans for 1962, he declared that a series of launchings of artificial earth satellites would take place during the remainder of 1962.

★ ★ ★

In discussing the scientific investigations to be made by these satellites, the scientist said at one point that medical and biological investigations will be continued during the next manned flight.

Sheep have two skins, separated by a layer of fat.

Eugene Keyes' Trial Adjourned 3rd Time

DETROIT (UPI) — The trial of former lieutenant governor, Eugene C. Keyes, on charges of election fraud was adjourned for a third time yesterday at the request of the state attorney general's office.

Wayne County Circuit Judge Joseph A. Sullivan granted what he termed a "last adjournment" when notified that two assistant attorneys general assigned to try the case had been advised by their doctors to rest because of ailments.

Sullivan set May 14 as the new trial date despite an attorney general's request for an adjournment of three to four weeks.

Coed in Peace Corps

ALBION (AP) — An Albion College senior, Susan Miller of North Manchester, Ind., has been selected for overseas duty with the Peace Corps. After three months of training beginning June 20, Miss Miller will depart for a teaching assignment in Liberia.

Michigan Woman Wins Lake Trip on 'Guesstimate'

MUSKEGON (AP) — A "guesstimate" only five seconds off (8:20.08 a.m.) makes Mrs. H. L. Borton of Muskegon eligible for a trip to Montreal by St. Lawrence Seaway.

★ ★ ★

Her entry topped a total of 2,107 in a competition sponsored by the Muskegon Board of Harbor Commissioners to pick the first foreign ship's time of arrival at the port this year. First prize is the Montreal trips or a cash award.

The motor vessel Bahia docked Sunday as the first foreign flag of the year.

Madame Raoul Salan Now in Religious House

PARIS (AP)—Madame Raoul Salan, wife of the Secret Army Organization leader, has been permitted to leave prison and live in a religious home, official sources said today.

She and her ex-general husband were arrested April 20 in a police raid in Algiers.

The Compact Center

TEL HURON SHOPPING CENTER

With The Friendly Touch

SPECIAL PURCHASE

Playwear and Dress Fabrics

Cottons, Synthetics, Blends
Prints and Solid Colors—Assorted Weaves
All are New Spring and Summer Fabrics
Products of well known makers
Values to $1.98 yard

$1.29 yd.

*Mother's Day Gift Suggestions
Electric Scissors $7.95
Sewing Baskets . . . . 98c to $11.95
Dress Forms $14.95
Skirt Markers . . $1.00 to $3.49

*Security Charge Honored Here

SEW 'n SAVE FABRIC SHOP PH. FE 5-4351 TEL-HURON SHOPPING CENTER

Clearance

starting thursday

Spring fashion values galore—right at the peak of the season! Don't delay—they're bound to go fast!

spring dresses
$6 formerly $10.98 to $14.98
Fresh new fashions for misses 'n juniors, many styles and fabrics in colorful spring prints, solids, novelties!

spring coats 'n suits
$21.90 formerly $39.98 to $49.98
The season's most fashionable silhouettes—slim-ar full wool coats, shaped or demi-fit wool suits for misses!

insulated coats
$16.90 formerly $22.98 to $25
A terrific collection of wool or cotton blends in new season silhouettes and colors. Button, seam detailing.

costume coordinates
$5.99 formerly $10.98 to $14.98
Two-piece wool suit styles, assorted colors for misses.

jamaica pant-shirt sets
$2.99 formerly $5.98

cotton knit pajamas
$1.99 formerly $3.98

WINKELMAN'S
TEL-HURON SHOPPING CENTER
shop to 9 p.m. monday thru saturday

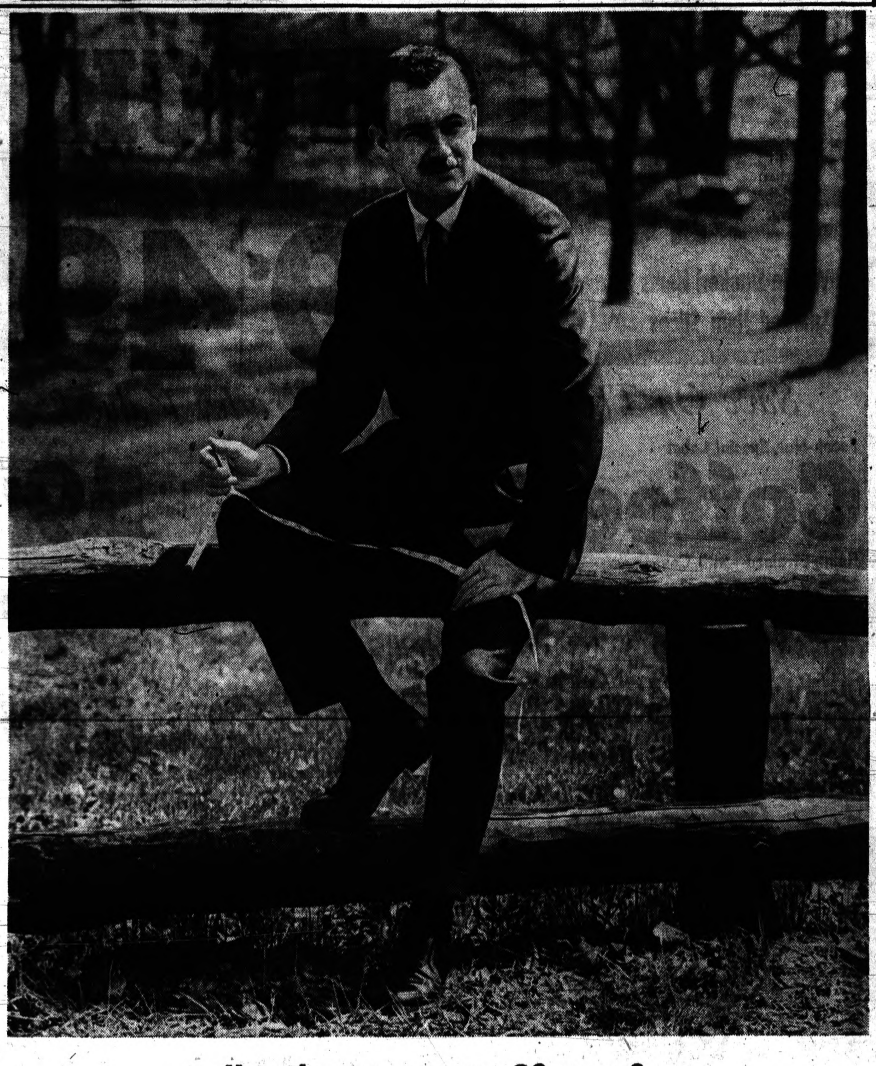

How do you measure 30 years?

At Osmun's we look forward to spring.

It's the bright spot at the other end of the long, dark winter tunnel. It's a time of promise and new beginnings.

For more than thirty springs we at Osmun's have helped winter-weary Oakland County men greet the new season . . . in style. This year it will be easier than ever.

The suit pictured above is a famous "Botany" 500 tailored by Daroff. It's called the Custom Royal, and will be as welcome as the first robin.

Reason? 1) The pure wool and rich silk cloth is as light as a May breeze. 2) The superb Botany needle work is so fine you're not even aware it's there! 3) The fresh colorings *alone* are enough to raise the lowest spirits, and 4) You can choose the suit that suits you best: plaid, check, or handsome solid.

For now . . . and right through summer and fall . . . The Custom Royal is an exceptional choice. Drop by either Osmun's store and see for yourself. You'll be in good company.

CUSTOM ROYAL "BOTANY" 500 SUITS BY DAROFF $79.50. OTHERS FROM $59.95.

USE ONE OF OSMUN'S SEVERAL CHARGE PLANS. NO ADDITIONAL SERVICE CHARGE . . . EVER!

a part of Pontiac since 1931

OSMUN'S
STORES FOR MEN

NEW TEL-HURON STORE HOURS: OPEN EVERY NIGHT 'TIL 9 P.M.

FREE PARKING Both Stores: DOWNTOWN (Next to Old Courthouse) Open FRI., MON. Evenings 'til 9 Daily 9:30 to 5:30

ONE COLOR

Wrigley

45 S. Telegraph & Huron
Open Daily 'til 9 p.m.

1495 N. Main—Rochester
Open Mon., Tues., Sat. 'til 6 — Other Days 'til 9

50 FREE STAMPS

VALUABLE WRIGLEY COUPON
50 EXTRA GOLD BELL STAMPS
With This Coupon and $5.00 Purchase
Except Beer, Wine, Tobacco
Expires Saturday, May 5.

Swift Premium and Imperial
Smoked Hams

Shank Portion 5-7-lb. Avg. 39¢ lb.

Butt Portion 4-6-lb. Avg. 49¢ lb.

Whole Smoked Hams 14-17-lb. Avg. Wt. 49¢ lb.

Smoked Ham Slices All Center Cuts 89¢ lb.

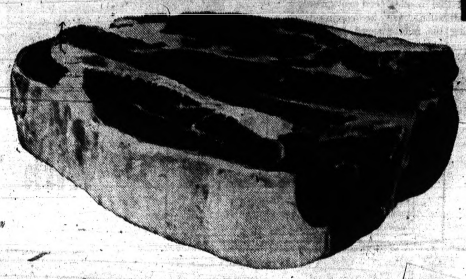

Wrigleys Very Best

. . . that's our famous Blue Ribbon Farms Beef! Specially Selected, Naturally Tender and always table Trimmed to give you more eating meat for your money.

CHUCK ROASTS

Pot Roast Cut	Center Blade Cut	Round Bone Cut	Boneless Chuck
39¢ lb.	49¢ lb.	59¢ lb.	69¢ lb.

Save On These Outstanding Wrigley Values!

Beech-Nut, Special Label
Coffee
SAVE 7c — 1-lb. Can 59¢

Heinz Strained—with Coupon
Baby Food
SAVE 20c — 10 Jars 89¢

Pillsbury 2-Layer Varieties—with Coupon
Cake Mix
SAVE 29c — 2 Pkgs. 49¢

Pure Coffee Delcrest Pre-Ground 1-lb. Bag 49¢

Cheer Detergent Special Label 3 Lge. Pkgs. 89¢

Hafnia Danish
Luncheon Meat
SAVE 17c — 3 12-oz. Cans 1.00 With Coupon

Prices effective through Saturday, May 5. We reserve the right to limit quantities.

Stokely Dollar Sale

Stock-Up and Save at Wrigley's

- Sweet Mixed Peas 303 Can
- Cut Green Beans 303 Can
- Ping or Pong Drinks 25-oz. Can
- Peas & Carrots 303 Can
- Shellie Beans 303 Can
- Wax Beans Sliced or Cut 303 Can
- Tomato Catsup 14-oz. Btl.

Your Choice 5 for 1.00

- Cream Style
- Whole Kernel

CORN — SAVE 17c — 6 303 Cans 1.00

Wrigley's 93 Score 'AA'
Butter 1-lb. Ctn. 69¢

Puffin Biscuits or Betty Crocker Tube of 10 10¢
Good Luck Margarine 3 1-lb. Ctns. 89¢
Kraft's Cream Cheese 8-oz. Pkg. 29¢
Sealtest Buttermilk Half Gal. 39¢

VALUABLE WRIGLEY COUPON
SAVE WITH THIS COUPON
Dartmouth ICE CREAM Half Gal. 49¢
Coupon Good thru Saturday, May 5.
Limit One Coupon Per Customer



FRESH, SOUTHERN
Strawberries
Pint Box 25¢

Vanilla, Choc. or Neapolitan
DARTMOUTH
Ice Cream
SAVE 10c — Half Gal. With Coupon 49¢

Patio Mexican Dinners	16-oz. Pkg.	49¢
Patio Beef Enchiladas	24-oz. Pkg.	75¢
Patio Tamales w/Chili	20-oz. Pkg.	49¢
Patio Beef Tacos	11-oz. Pkg.	49¢
Patio Enchilada Dinners	12-oz. Pkg.	59¢

VALUABLE WRIGLEY COUPON
SAVE WITH THIS COUPON
Heinz Strained Baby Food 10 Jars 89¢
Coupon Good thru Saturday, May 5.
Limit One Coupon Per Customer

VALUABLE WRIGLEY COUPON
SAVE WITH THIS COUPON
Pillsbury—2 Layer Cake Mixes 2 Pkgs. 49¢
Coupon Good thru Saturday, May 5.
Limit One Coupon Per Customer

VALUABLE WRIGLEY COUPON
SAVE WITH THIS COUPON
Hafnia Lunch Meat 3 12-oz. Cans 1.00
Coupon Good thru Saturday, May 5.
Limit One Coupon Per Customer

Mild, Fragrant	Palmolive Soap	3 Bath Bars	49¢	New, Mild	Swan Pink Liquid	22-oz. Size	63¢
Cleanses Your Skin	Vel Beauty Bar	2 Reg. Bars	39¢	Special Label	Liquid "All"	32-oz. Size	65¢
New Detergent	Blue Vim Tablets	40-oz. Pkg.	69¢	Mild, Gentle	Ivory Flakes	Giant Size	81¢
With Ammonia	Handy Andy Cleaner	15-oz. Btl.	39¢	Special Label	Tide Detergent	Giant Size	74¢

Mild, Fragrant	Palmolive Soap	2 Reg. Bars	23¢	Special Label	Liquid Wisk	Quart Size	69¢
Nabisco Favorite	Fig Newtons	1-lb. Pkg.	39¢	Dares Famous	Maple Leaf Creams	Pkg.	39¢

GET FINER GIFTS FASTER WITH GOLD BELL GIFT STAMPS

Bunning, Wertz Put Tigers in Second

Vic Delivers 2-Run Single in 10th Inning

His Pinch Hit Allows Jim to Post 3-2 Win at Kansas City

From Our News Wires

KANSAS CITY—Jim Bunning is pitching 1.000 and Vic Wertz is hitting .500 and the Tigers are in second place in the American league today, a game and a half back of the New York Yankees.

Wertz, who has been worth one-half a run every time at bat this season, banged a two out single last night in the 10th inning to give the Tigers a 3-2 decision over the Kansas City Athletics.

Wertz delivered his fourth straight pinch hit to give Bunning his third straight victory against no losses in the new season. Wertz now is 4-for-8 in batting.

The Yankees whipped Chicago 6-1 and Los Angeles beat Cleveland 8-6 as the Tigers vaulted up the standings above the White Sox and Indians, New York is now 11-5; Detroit 9-6; Chicago 11-8, and Cleveland 9-7.

Detroit's two-run 10th inning brought Jerry Walker his first defeat, after three victories, and he contributed to his own undoing.

TAKES WALK

Walker walked Jake Wood to start the 10th, then threw too late to second base on Billy Bruton's sacrifice bunt. Al Kaline forced Bruton at second, but then Norm Cash, the American League batting champion, was given an intentional pass to load the bases.

Rocky Colavito lined to Norm Siebern at first base for the second out, then Wertz, batting for Steve Boros, smashed a blistering single off Siebern's glove and Wood and Kaline raced home for a 3-1 Tiger lead.

Wertz, a 37-year-old veteran, said after the game that he was nervous when he stepped to the plate. "Every time I get up there in a pinch-hitting role, I feel the pressure," he said. "I can feel my hands sweat."

Sweaty hands or not, manager Bob Scheffing liked the sluggers work and could only lament that he was not with the club all last year. "I wish we had him last September," Scheffing said.

Jerry Lumpe hit a bases empty home run in the bottom of the 10th, but Bunning slammed the door, getting Siebern on a fly and striking out pinch-hitter Ed Charles to end the game.

Detroit got its first run in the fourth as Kaline led off with his sixth home run blast.

The Athletics tied it in the sixth. Bunning walked Siebern and hit Manny Jimenez after Lumpe had led off with a single. Gino Cimoli's sacrifice fly got Lumpe home, but Wayne Causey bounced into a double play.

Bunning gave up only seven hits and struck out six, although he twice hit Jimenez and walked four. Walker was touched for 10 hits, with Cash going 3 for 3 with a double and two singles. Walker walked five and didn't strike out anybody.

DETROIT	ab	r	h	bi	KANSAS CITY	ab	r	h	bi
Wood 2b	4	1	0	0	Howser ss	4	0	1	0
Bruton cf	4	0	1	0	DeCinces cf	3	0	1	0
Kaline rf	4	1	1	1	Lumpe 2b	3	1	2	1
Cash 1b	4	0	3	0	Siebern 1b	3	0	1	0
Colavito lf	4	0	0	0	Jimenez lf	3	1	1	1
Boros dh	2	0	0	0	aWidhorn lf	1	0	0	0
cWertz	1	0	1	2	Charles	0	0	0	0
dFranies 2b	0	0	0	0	Cimoli rf	3	0	0	1
McAuliffe ss	4	0	2	0	Causey 3b	3	0	1	0
Brown c	4	0	1	0	Sullivan c	4	0	1	0
Bunning p	2	0	0	0	Wertabull p	0	0	0	0
					Aguirre p	0	0	0	0
					Walker p	4	0	1	0
Totals	36	2	10	3	Totals	34	2	9	3

a—Ran for Jimenez in 6th; b—Ran for Sullivan in 9th; c—Singled for Boros in 10th; d—Ran for Wertz in 10th. e—Struck out for Woodworth in 10th.

Detroit	000	100	000	1	—	2	10	1
Kansas City	000	000	002	1	—	3	9	1

E—Stone, PO-A—Detroit 20-7, Kansas City 30-13. DP—Wood and Cash; Cash, McAuliffe and Bunning; Howser, Lumpe and Siebern; Walker and Siebern; Causey, Siebern and Causey. LOB—Detroit 10, Kansas City 9. 2B—Cash, Siebern. 3B—McAuliffe. HR—Kaline, Lumpe. SB—Howser. S—Bruton. SF—Cimoli.

	IP	H	R	ER	BB	SO
Bunning (W, 3-0)	10	7	2	2	4	6
Walker (L, 3-1)	10	10	3	3	5	5
HBP—By Walker (Cash), by Bunning (Jiménez 2). T—Schwarts, Berry, Honochick. Spuhl. T—2:30. A—4,400.

Tiger Averages

Player	G	AB	R	H	HR	RBI	AVG.
Wertz	4	8	0	4	0	4	.500
McAuliffe	5	21	3	7	1	2	.347
Kaline	6	22	16	21	6	17	.338
Cash	6	23	4	15	3	11	.333
Brown	6	13	3	3	1	3	.231
Fernandes	2	4	0	1	0	1	.250
Bruton	6	21	3	17	2	12	.378
Wood	6	23	5	7	1	3	.304
Maxwell	2	4	0	1	0	0	.250
Boros	6	21	2	11	0	3	.310
Colavito	6	23	4	7	1	4	.304
Roarke	2	7	0	1	0	0	.143
Bertoia	3	3	0	1	0	0	.000
Osborne	3	3	1	0	0	1	.000
Ahuja	2	2	0	0	0	0	.000
Team Totals		200	40	109	20	60	.270

PITCHING

	W	L	IP	H	R	ER	BB	SO	ERA
Kline	1	0	11⅔	15	9	5	1	9	3.70
Bunning	3	0	21⅓	19	12	12	9	21	5.06
Aguirre	1	0	8⅔	7	3	3	4	7	3.86
Mossi	0	0	2⅔	2	1	1	1	3	3.33
Lary	1	1	16⅓	20	13	12	6	5	6.75
Regan	0	1	7⅓	9	10	10	4	2	12.27
Gingerich	0	0	2⅔	1	0	0	0	2	0.00
Jones	0	0	3	5	4	3	2	2	9.00
Casale	0	0	3⅓	5	4	3	3	2	12.00
Foytack	0	0	3⅓	5	4	3	2	3	14.50
Gallagher	0	0	3	5	3	3	1	2	9.00
Team	5	2	123	132	73	67	45	61	4.90

Owens Cuts 49er Ties

SAN FRANCISCO (AP)— R. C. Owens, the pass catching star of the San Francisco 49ers, cut his ties with the National Football League club Tuesday and became a free agent.

SPORTS

Three-Man Two-Hitter Highlights Yankee Win

By the Associated Press

There was a touch of crowd-pleasing excitement for spice—a rare bid for a two-man no-hitter. New York's front-running Yankees didn't quite pull it off, but they did overwhelm their closest pursuers, as is their style, and gained another length in the American League race.

★ ★ ★

Bill Stafford and Roland Sheldon staged the drama Tuesday night, holding the Chicago White Sox without a hit for eight innings.

The spell was broken when Sheldon was nicked for a run in the ninth but Marshall (The Sheriff) Bridges put on the workmanlike flourish by quelling the mild Chicago threat.

DROPPED TO 3RD

The three-man two-hitter resulted in a 6-1 Yankee victory, their sixth in a row, and stretched their AL lead to 1½ games. Chicago fell into third, 21 percentage points behind the Detroit Tigers.

Washington ended its 13-game losing string, nipping Boston 2-1 on Pete Burnside's four-hit pitching. Leon Wagner took over as the majors' hottest home run hitter as Los Angeles topped Cleveland 8-6. Camilo Pascual's pitching and hitting led Minnesota over Baltimore 8-3.

★ ★ ★

Stafford (2-2) turned away the White Sox without a semblance of a hit through five innings, then retired with a sore hip. Sheldon kept the string going until Nellie Fox opened up the last of the ninth with a sharp single up the middle. Joe Cunningham drew a walk and Floyd Robinson rapped a double to right, chasing in the lone Chicago run and bringing in the hard-throwing Bridges from the bullpen.

Bridges put away the first two men he faced, walked Sammy Esposito, and got Sherm Lollar on a foul pop for the final out.

USED ERRORS

With the help of two errors, the Yanks built up a 4-0 lead on losing lefty Juan Pizarro (2-2) before Elston Howard slugged a two-run homer in the ninth against Herb Score. Bobby Richardson, who has hit in all 16 games this year, collected two singles in the Yankees' 10-hit offense. Roger Maris had a single for the 13th hit in his last 24 at bats.

Burnside, who now has two of Washington's three victories, shut out the Red Sox after they got their run in the first on Pete Runnels' double, a sacrifice and Frank Malzone's single. Bob Johnson's double and Dale Long's produced the tying run for Washington in the fourth and the Senators got the winner in the eighth on Jimmy Piersall's double, a passed ball and Jim King's sacrifice fly. King got a second life when Jim Pagliaroni dropped his foul pop behind the plate.

★ ★ ★

The win was the first for the Senators "since April 13, when Burnside beat Cleveland.

Wagner, on a home run-or-nothing kick, connected his first two times up against Cleveland, with two on in the first against loser Sam McDowell (1-1), and with the bases empty in the second against Frank Funk. The rangy Angels' outfielder muscled into the big league homer leadership with a total of eight, getting six of them in his last seven games.

ANOTHER WIN

The Angels' unbeaten rookie, Bo Belinsky, won his third in a row as the first of four Los Angeles pitchers. Cleveland used six.

Pascual (4-1) turned in his fourth complete game with a nine-hitter, whacked a tie-breaking, two-run homer and also chipped in with a single in the Twins' victory over the Orioles. Pascual's homer, his second in the majors, climaxed Minnesota's three-run second inning against Chuck Estrada (1-3).

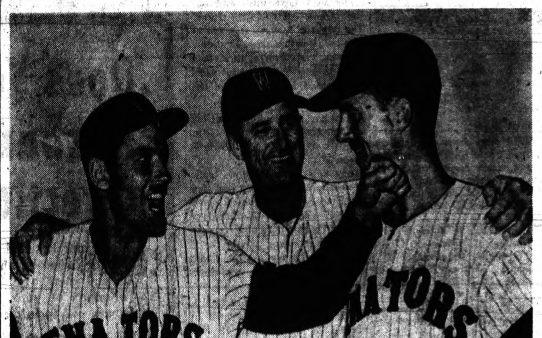

AP Photofax

HAPPY DAY ARRIVES — Washington outfielder Jim Piersall takes a friendly poke at the chin of pitcher Peter Burnside with manager Mickey Vernon joining in the fun. Cause of the horseplay was the Senators' third win of the season yesterday in which Burnside stopped Boston, 2-1, to snap Washington's 13-game losing streak.



AP Photofax

THE GLASS POLE—Marine Corps Lt. Dave Tork, who cracked the world pole vault mark Saturday with a leap of 16 feet, 2 inches, heads toward the bar during a practice yesterday at Camp Pendleton, Calif., where he is stationed. Tork is using a glass pole.

Giants' Mound Staff Continues to Win

By The Associated Press

Sensational? Phenomenal? Spectacular?

Take your pick to describe the pitching job being turned in by the San Francisco Giants' staff.

★ ★ ★

Billy O'Dell added to the amazing record compiled by the San Francisco mound crew when he beat Pittsburgh 4-2 last night and ran the National League leaders' winning streak to seven games by becoming the fifth Giant hurler in succession to go the distance.

In those five games against Juan Marichal, Jack Sanford, and O'Dell, opposing Chicago and Pittsburgh batters have been able to score only five runs. For that span the Giants earned run average is an astonishing 1.13.

Al Dark's workmen now have completed 10 of their 21 starts this season. At the same time not one opposing pitcher has managed to last the full nine innings against a Giants' attack that has made timely hitting its main weapon.

★ ★ ★

At Los Angeles, Doug Camilli's timely run-producing single in the last of the 16th gave the Dodgers a 6-5 decision over the Chicago Cubs. St. Louis bopped Houston 6-4 and Cincinnati walloped the New York Mets, 8-2. Milwaukee and Philadelphia were idled by cold and wet grounds.

Cubs Change Coaches

CHICAGO (AP) —Lou Klein was named head coach of the floundering Chicago Cubs Tuesday, replacing Elvin Tappe at the top of the club's 10-coach faculty board.

Mrs. Hume Wins First District Golf Tourney

Mrs. John Hume Jr. of Essex shot 42-44—86 Tuesday at Western Golf and Country Club to win the Women's District Golf Association's opening tournament of the 1962 season.

Mrs. Keith LeClair of Barton Hills and Mrs. Frank Campsie tied for 2nd place with identical scorecards of 45-45—90.

In the low net division of the championship flight, top honors went to Mrs. Bruce Hilkene of Indianwood, who fired 93-6—87. Sharing 2nd place were Mrs. Roy Michell Jr. of Red Run (97-7—90) and Mrs. Dennie Vinton of Oakland Hills (100-10—90).

Fifty-four players competed in four flights at the Western course.

New Champ Named 'Fighter of Month'

NEW YORK (AP)—Lightweight Champion Carlos Ortiz of New York was named "fighter of the month" by Ring Magazine today for his one-sided triumph over defender Joe Brown in their 15-round title fight at Las Vegas April 21.

★ ★ ★

Brown was made the No. 1 contender followed by Davé Charnley of England. In another lightweight change, Carlos Hernandez of Venezuela whipped Doug Vaillant of Cuba and moved up from sixth to third among the contenders.

In the heavyweight ranks Sweden's Ingemar Johansson was advanced from fifth to fourth in an exchange of places with Bob Cleroux of Montreal, Canada. The switch resulted from Cleroux' loss to third-ranking Zora Folley of Chandler, Ariz.

U. of D. Wins, 10-7

11 Straight for Titan 9

From Our Wire Services

DETROIT — University of Detroit's baseball team, three-time entry in the NCAA tournament, won its 11th straight game yesterday by defeating Bowling Green, 10-7. The Titans now have won 30 out of 31 regular season games over the past two seasons.

★ ★ ★

Monday, pitcher Pete Craig made his record 4-0 with a 3-hitter against Michigan, the defending Big Ten champion. The 5-1 victory was the third straight in regular season over the Wolverines. U. of D. defeated U. of M. twice last year and then lost in the District No. 4 playoffs when they faced each other again.

Yesterday, sophomore Jim Kraus, the third Titan pitcher, won the game in allowing only two singles in three innings of relief. He took over in the 5th with the bases loaded and no one out. Another sophomore, Rico Zuccaro delivered Detroit's winning run in the 8th with a triple to drive home Bill Symonds.

Catcher Bill Bartling added two more insurance runs in the same inning with a bases loaded single.

Dennis Stout suffered his first loss of the season for Bowling Green which now has a 12-6 record.

Friday, the Titans take on Albion College in a doubleheader at Detroit and next Tuesday they face Michigan State in Detroit.

The top hitters on the team for Detroit are Zuccaro at .486 and Paul Bibeau who is batting .452. Bibeau led all college hitters in the NCAA last year with a .483 batting average.

★ ★ ★

Two other college games, MSU at Notre Dame and Toledo at Wayne State were rained out.

Detroit	000	241	000	—	10	10	2
Bowling Green	020	230	000	—	7	11	4

Mier, Osinski (4), Kraus (5), Craig (8) and Bartling; Thompson, Stout (6) and Miels.

Top County Teams to Be Invited

Prep Nines Seek Tourney Berths

Baseball players around Oakland County have a great deal of added interest in the sport this season and there is good reason.

Many of the teams are battling for six berths in the big high school invitational tournament coming at the end of the month here in Pontiac.

The Pontiac Parks and Recreation Department will conduct the event in cooperation with The Pontiac Press.

Coaches throughout this area have been expressing their appreciation about the progressive move since the first announcement. They and their players are excited about the meet scheduled to open Memorial Day.

It gives the diamond tossers something to work towards. Baseball and football are the only Michigan prep sports without state championships.

★ ★ ★

City schools Central and Northern will be automatic entries as hosts. The other six schools will be determined by top season showings of those teams which expressed interest in the tournament in a pre-season survey.

George Gary of the Parks and Recreation baseball program is tourney chairman. His committee includes fellow workers John Streit and Len Buzz, Press Sports Editor Bruno Kearns, Here Renda and Larry Sherwood.

Coaches and officials will draw up the pairings May 25 at a dinner to be held at Elks Lodge 810.

★ ★ ★

All games will be played at Jaycee Park, corner of Walton Boulevard and Joslyn Road. Twi-night doubleheaders will be featured.

Cranbrook, Barons Impress on Cinders

Cranbrook and Bloomfield Hills ran past the opposition in convincing style yesterday.

★ ★ ★

The Cranes whipped Waterford's track team 60-49 and Bloomfield Hills scored 63½ points to 42 for host Walled Lake and 31½ for Milford to win a triangular meet.

Pontiac Central's triangular at Ellis Southwestern was postponed to today because of rain.

Cranbrook had too much speed and depth for Waterford in a meet run on a wet track.

Bob Hicks won the 100-yard dash, tied for first in the 220 and ran the anchor leg on the winning 880 relay team to lead the Cranes.

Troy Darimont was a double winner for Waterford. He took the 440 and broad jump.

A fast track at Walled Lake resulted in several outstanding performances.

Art Tregenza was a triple winner — high jump, high hurdles, low hurdles — for the Barons. John Schweppe of Bloomfield Hills won the 100 in a slow 11.1 seconds then roared back to cop the 220 in 22.3.

Sophomore Steve Pitcher pole vaulted 11-6 for Walled Lake. Bob Richardson of the Barons ran a 2:03 half mile. Another Baron, Dave Noye, was clocked in 51.7 for the 440.

Other winners were Bill Calhoun, Bloomfield, shot; Bloomfield Hills in the 880 relay; Ted Nelson, Milford, mile (4:35.2) Milford's mile relay team; and Walled Lake's Norm Mosely in the broad jump.

CRAN-WAT

120 HH—Cole (C), Bergemann (W), Bailey (C). T—15.7 (on grass).

Mile Relay—Cranbrook (Hard, Dearth, Grannis, Wilson). T—3:40.8.

100 Dash—Hicks (C), Wilkinson (C), LaBair (W). T—10.1.

Mile Run—Coburn (C), Tris (C), Mercer (W). T—4:44.7.

440 Dash—Darimont (W), Jaffee (C), Walters (C). T—56.

120 LH—Bergemann (W), Cole (W), Bailey (C). T—13.9 (on grass).

220 Dash—Tie for first between Hicks (C) and Wilkinson (C); LaBair (W). T—23.4

880 Run—Pulley (C), Petherbridge (W), Pearce (C). T—2:09.7.

880 Relay—Cranbrook (Boye, Wilson, Grannis, Hicks). T—1:35.9.

Shot Put—Erwin (W), Matheny (W), Kelser (W). D—45'.

High Jump—Tie for first between Bailey (C) and Hobbs (C); Rieves (W). H—5'6".

Pole Vault—Rieves (W), Wilkinson (C), Brandon (W). H—11'.

Broad Jump—Darimont (W), Hicks (C), Rieves (W). D—19'5".

Titan 5 Lists 62-63 Schedule

DETROIT — All-America Dave DeBusshere will be gone when the University of Detroit plays its 1962-63 basketball season, however, the Titans aren't going to hide from their opposition.

Pontiac's Harrison and Munson and Holly's George McDaniel are co-captains of the 1962-63 Titan cage squad.

The schedule:

Dec. 1—ASSUMPTION
Dec. 2—PURDUE
Dec. 8—CHRISTIAN BROTHERS
Dec. 10—XAVIER
Dec. 15—HILLSDALE
Dec. 17—INDIANA
Dec. 20—SAN JOSE ST.
Dec. 22—OHIO STATE
Dec. 28—Motor City Tourney*
Dec. 29—Motor City Tourney*
Jan. 3—MARQUETTE
Jan. 4—at Villanova
Jan. 6—at Xavier
Jan. 12—at Notre Dame
Jan. 14—at Western Ontario
Jan. 19—at Assumption
Jan. 26—at St. Bonaventure
Jan. 30—MICHIGAN
Feb. 2—WESTERN ONTARIO
Feb. 9—DAYTON
Feb. 11—IONA
Feb. 16—BUFFALO STATE
Feb. 20—CANISIUS
Feb. 23—NOTRE DAME
Feb. 27—at Marquette
Mar. 2—CHICAGO
*Western Michigan, DePaul, Georgetown and Detroit.

The STANDINGS

AMERICAN LEAGUE

	Won	Lost	Pct.	Behind
New York	11	5	.688	—
Detroit	9	6	.600	1½
Chicago	11	8	.579	1½
Cleveland	9	7	.562	2
Baltimore	9	8	.529	2½
Minnesota	10	9	.526	2½
Los Angeles	8	9	.471	3½
Kansas City	9	11	.450	4
Boston	7	10	.412	4½
Washington	7	13	.350	6

TUESDAY'S RESULTS

Minnesota 8, Baltimore 3
Los Angeles 8, Cleveland 6, night
Washington 2, Boston 1, night
New York 6, Chicago 1, night
Detroit 3, Kansas City 2, 10 innings, night

TODAY'S GAMES

Los Angeles (McBride 1-3) at Cleveland (Donovan 4-0), night
New York (Terry 4-1) at Chicago (Horlen 1-1), night
Boston (Monbouquette 1-2 or Fornieles 0-1) at Washington (Hannan 0-1) night
Baltimore (Brown 0-0) at Minnesota (Kaat 1-2)
Detroit (Mossi 2-3) at Kansas City (Rakow 3-1) night

WEDNESDAY'S SCHEDULE

Boston at Washington
Detroit at Kansas City
Baltimore at Minnesota
New York at Chicago, night
Only games scheduled.

NATIONAL LEAGUE

	Won	Lost	Pct.	Behind
San Francisco	16	3	.762	—
St. Louis	12	6	.700	1½
Pittsburgh	13	6	.684	1½
Los Angeles	14	8	.636	2½
Philadelphia	8	9	.471	6
Cincinnati	9	11	.450	6½
Houston	7	9	.438	6½
Milwaukee	8	11	.421	7
Chicago	4	17	.190	12
New York	3	14	.176	11

TUESDAY'S RESULTS

Cincinnati 8, New York 2, night
St. Louis 6, Houston 4, night
San Francisco 4, Pittsburgh 2, night
Los Angeles 6, Chicago 5, 16 innings, night
Milwaukee at Philadelphia, night, postponed, wet grounds

TODAY'S SCHEDULE

Chicago (Buhl 6-1) at Los Angeles (Koufax 4-1), night
Cincinnati (O'Toole 1-3) at New York (Craig 1-3)
Pittsburgh (Francis 1-1) at San Francisco (Marichal 3-0), night
Milwaukee (Piche 1-0) at Philadelphia (Mahaffey 2-3), night
Houston (Johnson 0-2) at St. Louis (Gibson 1-1), night

TUESDAY'S SCHEDULE

Pittsburgh at San Francisco
Milwaukee at Philadelphia, night
Houston at St. Louis, night
Only games scheduled

Baseballers Wanted

All players with no present team connection interested in playing Class A or B baseball are asked to call G. M. Vallad at MA 5-1858 after 6 p. m.

THE PALMER METHOD

TWO GRIP VARIANTS

...Although the overlap is the most popular grip, two others can also be used successfully. One is the interlock, in which the little finger of the right hand wraps around the forefinger of the left. Lloyd Mangrum and Julius Boros use this grip.

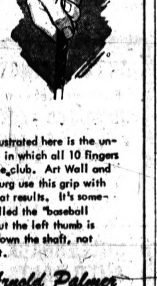

Illustrated here is the un-lap grip, in which all 10 fingers are on the club. Art Wall and Bob Rosburg use this grip with some great results. It's sometimes called the "baseball grip," but the left thumb is placed down the shaft, not around it.

by Arnold Palmer

© © 1962 by NEA, Incorp. Reprd., Inc. of America

5-2

A VERY SMOOTH WHISKY, INDEED!



$4.85 4/5 Qt. Code 2700
$3.06 Pt. Code 2700

Every drop of whisky in Sir John is 10 years or more old, blended with the choicest grain neutral spirits.

BLENDED WHISKY, 80 PROOF, 60% GRAIN NEUTRAL SPIRITS. SCHENLEY DISTILLERS® CO., N.Y.C.



Detroit Tigers reserve infielder Reno Bertoia has been confined to his hotel room in Kansas City with a virus infection. He is expected to be out of action three days.

★ ★ ★

Talbott Lumber's Class A baseball team will meet today at 5 p.m. at Brush and Bagley streets.

★ ★ ★

Linda Kobane of Livonia was second in the women's competition and Larry Adams of Detroit was second in the men's class in the World Roller Skating Criterium which ended today in Essen, Germany. The United States team placed second to the winning Germans.

Bowling World Series Gets Under Way Friday

The first world series of professional bowling, slated to start Friday at Thunder Bowl Arena, 2300 Allen Road in Allen Park, will bring 12 of the nation's top stars to the Detroit area in a five-match series that could result in some astronomical scoring.

The battle for the world championship between the Detroit Thunderbirds, first half kings of the National Bowling League, and the Twin-Cities Skippers from Minneapolis, second half winners, figures to be the most important pin series ever staged in the Motor City area.

It is a best three of five matches competition. The schedule calls for a single match on Friday, May 4; another single on Saturday, May 5; a double header on Sunday, May 6; and the fifth and deciding match on Monday, May 7, if necessary. The single matches will start at 8:30 p. m. and the twin bill at 7:30 p. m.

★ ★ ★

ALL STANDOUTS

Every one of the 12 eligible for the finals are standout performers but Detroit area fans will have a particular interest in two of the younger members — Billy Golembiewski of the T-Birds and Bob Strampe of the Skippers.

Billy G, the colorful 32-year-old who came to Detroit from Grand Rapids in 1947, recently won the Masters tournament of the ABC for the second time in three years — the first crown came in 1960. He has twice been named to Bowling's All-American team and was crowned "king" of Detroit's bowling fraternity a year ago.

Billy is one of the main reasons for the T-Birds being in the championship series. It was his brilliant rolling that rifled the Detroiters through on more than one occasion during the league campaign. He is one of the top three in the NBL's averages, battling teammate Dale Seavey and Earl Johnson, of the Skippers, for that honor.

Strampe, a former Minneapolis star prior to joining the powerful Detroit Sfrohs in 1958, returned to his hometown last fall when signed by the Skippers. He has been just as important to the Skippers with his clutch performances as Billy G is for the T-Birds.

★ ★ ★

Although only 30, Strampe already has taken rank with the nation's best and gained considerable fame a year ago when he ruled as "king" for seven weeks on television's "Jackpot" bowling show.

The slender Strampe boasts of a 222 average a year ago in the All-Star Doubles League in Detroit and had an average of better than 217 for the Skippers this year with a high of 278. His all-time high sanctioned series was the Motor City two years back. 300.

300 MEN IN

In addition to the two youngsters, the series will have the league's three 300 scorers in Seavey and Capt. Eddie Lubanski of the T-Birds and Jimmy St. John of Minneapolis.

It will have the three top average bowlers in Billy G, Seavey and Earl Johnson of the Skippers.

And it has two of the nation's best keglers guiding the two clubs in Capt. Bob Hitt, of the Skippers, who resides in Livonia and for years was hailed as Detroit's "bowling milkman," and the brilliant Eddie Lubanski, of the T-Birds.

The remaining member of the squads include: George Howard, Bob Crawford and Bob Briarton of the T-Birds and Clyde Hobbs of Minneapolis.

Each match will consist of a team event and then five singles in which the bowlers meet head-to-head. Points are awarded on the basis of a match point for each winning individual and bonus points for each 10 pins above 210 — thus a perfect game would be worth a match point and nine bonus points for a total of 10.

Reserved seats go for $2 and general admission is $1. For ticket information call the Thunder Bowl at WA 8-4688. The Thunder Bowl Arena, built specially for the NBL, has a seating capacity of 2,000 with 300 more seats available in the ultra-modern lounge, which overlooks the lanes.

11th Frame

By CHUCK ABAIR

Complete report in from the American Bowling Congress on its 69-day annual tournament shows Everett Johns biggest Pontiac winner.

He won $27.60 as one of five to roll 635 in Classic singles and teamed with Huron Bowl proprietor Joe Bonfiglio for 1,238 in Classic doubles.

That was the 28th best score in doubles among the nation's stars and worth $70. There were six other Michigan duos above the locals led by Dave Soutar and John Ruggiero Jr. of Detroit in 3rd with 1,336. George Howard and Ed Lubanski were 6th with 1,331.

Bob Korn, Detroit, paced state men in both Classic singles and all events ranking 10th and 9th, respectively, totaling $575 and combined with Ray Pety for 5th in doubles. They divided $750 giving Bob another $375. Mitch Berezmoff of Flint ranked 10th in regular all events for $475.

Eight records set by Philadelphia's Jack Winters, the Masters duel, other new Classic highs, the outstanding Booster scores and the close Regular Singles battle were among the highlights. Only four pins separated the 1st four in Regular Singles.

The first Iowa meet had the 15th largest entry of 5,292 teams. The purse of $650,000 was 2nd in history. Bowlers from 45 states, Canada and Puerto Rico took part. A record 1,353 cities were represented including 323 in the host state, also a new mark.

Area part of Bowl-A-Round Hawaii tourney coming up Saturday at West Side and Wonderland. Moose Mixed starts at Huron while Randy West and 300 Bowl teams will be in WIBC tourney that day.

300 had two more events recently. Bill and Bob Yates won a Student-Teacher tourney and Truck Maintenance earned the C. J. Werner Trophy for the taking the General Motors plant championship.

Juniors teamed with adults in the former. The two Yates totaled 1,242 to beat out 39 foes. John Casper and Mike Andoniag hit 1,214, Tom McPherson-Mike Dempsey 1,159, Pat McGinty-Dick Wizner 1,138 and Bill Snow-Bill Shaver 1,127. Bill Yates won trophies for 239, 667 handicap scores.

Bert Chilson rolled 216, McPherson 208, McGinty 203, Casper 202 and Dick Lowry 200 among the juniors. Andoniga's 234-636 led the adults. Ralph Puertas had 223, Bob Lawson 217, Bob Yates 216, Bill Shaver and Ed Hummel Jr., 215 and Joanne Hadish 210.

E. Vagts, F. Tong, W. Gessas, S. Billington, L. Hamby and S. Bone made up the GMC titlists. They were in the company's American League. Summer leagues start a 10-week season Monday at 300. Many still have openings.

★ ★ ★

Averaging a respectable 177, eight keglers paced a field of over 300 in the 3rd National Seniors championships. Over $1,500 was distributed among the men, 55 years of age and older. Oldest winner was 76 and oldest participant 84. Many were over 70. Six bowling Hall of Famers and one from the baseball "hall." Gabby Hartnett, took part.

EXTRA NOTES

Night Owls rolled 3,150 handicap score at Colliers . . . Harry McCallum had big 285-226-253—764 at Fairlanes . . . Shirley Pointer posted 205 average in women's pro meet . . . Clappison-Conroy Insurance will represent Farmington Lanes in BPAA Team Handicap Championships. Group won eliminations.

Three trophies won by Jean Landon of Clarkston in Pontiac Women's Bowling Association contest gives her total of nine in collection after five years in competition . . . Kennard's Bump Shop made history at Lapeer Recreation with record 3,157 actual featuring 1,162 game.

Five clubs were represented in a Michigan State Bowling Association of the Blind bowling tourney at Star Lanes in Southfield . . . Paul Horie, ex-manager at Wonderland and 300, now at Nor-West . . . Sylvia Marion, a TV Bowl winner, is secretary of the Huron Imperial loop.

★ ★ ★

Al Giglio is trying to get the old Motor Inn "B" League group back together again to compete next season. Anyone interested should contact him at FE 4-8122.

Sees League Continuing

DALLAS, Tex., (AP) — Curtis Sanford, one of the organizers of the National Bowling League, said Tuesday he was confident that his organization would vote to continue when it meets at Detroit Thursday.

Tuesday's Fights

BOSTON—Willie Pastrano, 185, Miami Beach, Fla., outpointed Tom McNeeley, 203, Arlington, Mass., 10.

SAN ANTONIO, Tex.—Silky Shelton, 145, San Antonio, outpointed Gregorio Contreras, 146, Monclova, Mexico, 10.

TRIESTE, Italy—Nino Benvenuti, 154, Italy, outpointed Hector Constance, 154, Trinidad, 10.

Starting Derby Field Reaches Positive 16

LOUISVILLE, Ky. (AP) — The probable starting field for Saturday's $125,000-added Kentucky Derby swelled to at least 16 today but Sir Gaylord and Ridan remained the firm choices to make a two-horse race of the 88th running of the blue ribbon classic for 3-year-olds at Churchill Downs.

★ ★ ★

Out of Tuesday's so-so Derby Trial came three fairly definite starters, in the words of their trainers, and one faint "maybe."

The fairly definites are T. A. Grissom's Roman Line, who won the mile test by six lengths in the fair time of 1:37 1-5 on a sloppy track; Sharp Count from the Renverie Knoll Farm, who was third, beaten 6¾ lengths, and Nell S. McCarthy's Royal Attack, the Santa Anita Derby winner, who ran a disappointing fourth.

ONE CONDITION

There is one condition of Royal Attack's starting. Trainer Buddy Hirsch said the track must be fast.

The maybe came from Steve Di Mauri, who trains Mister Pitt for the Golden Triangle Stable. Mister Pitt showed a burst of early speed in the Trial, then wound up last.

★

Meantime, trainer Casey Hayes said that the name of C. T. Chenery's great filly, Cicada, wound be dropped into the entry box Thursday along with stablemate Sir Gaylord.

ONE OF TWO

"We'll enter both but only one will run," said Hayes, adding that Cicada would be entered so the owner of the Meadow Stable wouldn't be left empty handed if something should happen to Sir Gaylord.

It costs $250 to enter a horse and another $1,250 to start. Cicada also is eligible for Friday's $35,000-added Kentucky Oaks, on which she appears to have a lock.

★ ★ ★

With 18 entries and 16 starters, the Derby will gross $163,400 with the winner picking up $120,900. Post time is 4:30 p.m. EST. National-wide television time (CBS) is 4:45 p.m.

Sports Calendar

HIGH SCHOOL SCHEDULES WEDNESDAY

Track

Waterford Kettering at Clarkston
Clarenceville and Detroit Lutheran West at West Bloomfield (triangular)
Rochester and L'Anse Creuse at Romeo (triangular)
Avondale vs. Fitzgerald at Lake Orion
Troy vs. Clawson at Pitzgerald
Oak Park at Lake Orion
Millington and Holly at Oxford (triangular)
North Branch at Imlay City
Warren Lincoln at Utica
Anchor Bay at Marine City

Baseball

Ferndale at Cranbrook
RO Kimball at Berkley
Notre Dame at East Detroit
Cherry Hill at Birmingham Groves
North Farmington at Dearborn Easton
Midland at Arthur Hill

Tennis

RO Kimball at Berkley

Golf

Walled Lake at St. Frederick
Waterford Twp. at Bloomfield Hills
Northville at Brighton
Clarkston and West Bloomfield at Milford (triangular)

THURSDAY

Track

Pontiac Northern at Southfield
Waterford Twp. at Berkley
Farmington at Walled Lake
Port Huron at Birmingham Seaholm
Birmingham Groves at North Farmington
Dearborn St. Alphonsus at OL St. Mary

Baseball

Arthur Hill at Pontiac Central
Bay City Central at Flint Southwestern
Midland at Saginaw
Birmingham Seaholm at Port Huron
Rochester at Lapeer
Waterford Kettering at L'Anse Creuse
Northville at Holly
Brighton at Bloomfield Hills
Milford at Clarkston
West Bloomfield at Clarenceville
Madison at Lake Orion
Avondale at Troy
St. Benedict at St. Michael
St. Frederick at RO St. Mary
St. James at St. Mary
Imlay City at Oxford
Millington at North Branch
Brown City at Almont
Dryden at Anchor Bay
Armada at New Haven
Utica at Lakeview

Golf

St. Frederick at St. Michael
Rochester at Madison
Port Huron at Birmingham Seaholm
RO Kimball at Oak Park
Bay City Handy and Bay City Central at Midland (triangular)

Tennis

Pontiac Central at Midland
Flint Central at Bay City Central
RO Kimball at Oak Park
Birmingham Seaholm at Port Huron
Bloomfield Hills at Milford

Truck 'Outweighs' Bingaman of Lions

GARY, Ind. (AP)—One-time Detroit Lions guard Les Bingaman, whose 300-plus pounds make him almost as big as a semi-trailer truck, tangled with one here recently and came off second best.

Methodist Hospital officials said that "a number of stitches" were required and that Bingaman had been there several days after tangling via his convertible at a Gary intersection with a semi-trailer.

Newsmen were unable to locate Bingaman, now an assistant Lions' coach, either in Detroit or in Gary, his home town.

Police said no tickets were issued in the April 21st streetcorner tangling.

Adrian College Officials Study Grid Applications

Adrian College officials began sifting through applications last night in search of a head football coach.

Les Leggett, head mentor for the last three years, is moving to the University of Vermont as an assistant coach. He also coached the Adrian wrestling team.

The college plans to hire an additional assistant coach for the next school year.

MICHIGAN COLLEGE SCOREBOARD

Wayne State 20, Case Tech 6
Alma 24, Kalamazoo 27
Tennis
Bowling Green 7, Eastern Michigan 2

$4.35 4/5 Qt. Code 2000 $2.75 Pint Code 2020

The World's Finest Bourbon Since 1795

Worthy of your Trust

JIM BEAM

KENTUCKY STRAIGHT BOURBON WHISKEY

JAMES B. BEAM DISTILLING CO. Kentucky Straight Bourbon Whiskey Clermont, Kentucky Bottled in Bond

AND BEAM IS PROUD KENTUCKY STRAIGHT BOURBON WHISKEY DISTILLED AND BOTTLED BY THE JAMES B. BEAM DISTILLING CO., CLERMONT, KENTUCKY

At Carter— Firestone
370 S. SAGINAW
FE 5-6136

Special

DURING THIS SALE!

10.88 and trade off your car REGARDLESS of CONDITION PLUS TAX

MOUNTED FREE 6.70-15 Black

ALL SIZES SALE PRICED

BUY WHILE OUR STOCKS LAST!

Buy famous Firestone Champion tires at the lowest prices ever offered! Tires with the Firestone precision-bladed tread design that revolutionized tire design and performance. Tires made with Firestone Rubber-X. Tires with full 4-ply construction. Tires that have been Speedway-Proved for Turnpike Safety. Don't miss out. Buy now!

Firestone 4-PLY CHAMPION TIRES

just say... "Charge It!" TAKE MONTHS TO PAY

$3 more for WHITEWALLS

Every new Firestone tire for your car has a Road Hazard Guarantee of 12 to 36 MONTHS Honored in all 50 States and Canada

Every new Firestone tire is GUARANTEED
1. Against defects in workmanship and materials for the life of the original tread.
2. Against normal road hazards (except repairable punctures) encountered in everyday passenger car use for the number of months specified. Replacements prorated on tread wear and based on list prices current at time of adjustment.

FREE Burpeeana GIANT ZINNIAS 50c Pkg. No Cost or Obligation

Expert Car Service Thoroughly trained men, fastest and most efficient machines, return your car's "underside" to original manufacturer's specifications.

"PACKAGE" OFFER
• wheel alignment
• brake adjustment
• wheel balance
$9.95 AMERICAN CARS
parts and torsion bar adjustment not included

CARTER TIRE CO.
370 S. SAGINAW ST. FE 5-6136

MOTOR MART

NEW TREADS GUARANTEED
2 FOR 6.70x15 7.50x14 $17.90
Plus Tax and Retreadable Casing. Tube or Tubeless Blackwall Only

WHEELS ALIGNED
• Scientifically measured and correct caster and camber
• Correct toe-in and toe-out (the chief cause of tire wear)
$5.95 Most Cars

SAFETY CENTER

BRAKE RELINE
Best grade, high quality lining. 1,000 mile adjustment free. As low as $1.25 a week. 1 year — 20,000 mile guarantee.
$14.95 Most Cars

MUFFLERS SALES SERVICE INSTALLATION
Written Lifetime Guarantee "Free Installation" $8.15 Most Cars

MONROE-MATIC SHOCKS
15,000-Mile Guarantee Completely Installed
$8.75 Ea.

Also Have Large Selection of New Treads for All New Foreign and Compact Cars — Free Mounting

ALL SERVICE GUARANTEED
Motor Mart Safety Center
121-123 E. Montcalm FE 3-7845 — FE 3-7846

AUTO SPRINGS
Factory Rebuilt
INSTALLED FREE
On Your Car Any Make or Model $14.95
(Pertains to that which we have in stock)
Or Pay Only $10.95
And Install It Yourself
HOLLERBACK AUTO PARTS
273 Baldwin Ave., Pontiac
Phone: 338-4051

New-New-New
NORTH HILL LANES
Coming Soon to Rochester

TIRE DISCOUNTS
WHY BUY A RECAP?
NEW REGULAR TIRES

6.70x15	Black T.T. Black Tbs.	$4.88
7.50x14		$9.88

Sport, Import and Compact New Tires At Big Discounts
Plus Tax—Exhaust and Recappable Casing
NO MONEY DOWN
UNITED TIRE SERVICE
Open Mon., Thurs., Fri. 'til 9
1907 Baldwin Ave. FE. 8-9417

AAA
Does Your Husband Ask Directions?

Would your husband rather take a drink from the radiator than stop and ask where he is and where to go? Does the Christopher Columbus of your family "discover" detours, disappointments and discomforts?

If the shoe fits, move your mate to join the Auto Club. Auto Club members know how and where they're going *before* they go! They confidently know where to sleep and eat and what to do if trouble comes.

Protect your provider's pride by persuading him into your nearby Auto Club office *now* so the next time *he'll know before he goes.*

AUTOMOBILE CLUB of Michigan
IT PAYS TO BELONG
VISIT OR PHONE YOUR NEAREST OFFICE
H. E. HEUMANN, MGR.
76 WILLIAMS STREET — FE 5-4151
R. A. Warken, 682-1535 — K. V. Keener (Holly), 637-1681
R. L. Taft, FE 2-8919 — H. W. McNalley, OL 3-7741
C. R. Wilson, FE 4-0266 — Jack House, FE 8-2567
C. H. Burns, FE 8-2133 — F. J. Bulger, CR 8-3398
C. C. Conn, GR 4-6294 — D. B. Allen, 625-1949
E. G. Tynan, 674-1110
See First Page of Local Phone Books for Offices in State Cities

JUST ARRIVED!
BRODIES NEWEST LOCATION

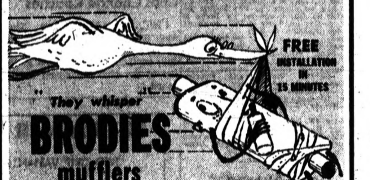

BRODIES mufflers
SHOCK ABSORBERS
SEAT BELTS

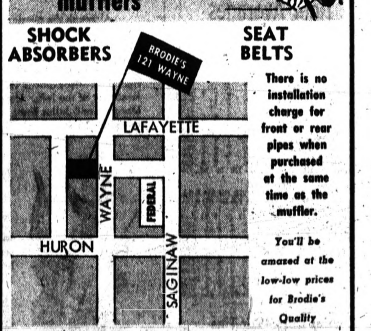

There is no installation charge for front or rear pipes when purchased at the same time as the muffler.

You'll be amazed at the low-low prices for Brodie's Quality

BRODIE'S 121 WAYNE ST. DOWNTOWN Behind Federals Dept. Store
FE 4-4900 Open Daily and Sat. 8 A. M. to 5 P. M.



Along the Outdoor Trail

with DON VOGEL
Outdoor Editor, Pontiac Press



Weather Halts Fishermen

Only 3, but Jimmy Is Trigger Happy



LITTLE SHOT — Jimmy Sinclair, 3, has medal's 'n everything. The Waynesboro, Va., lad competes with a 22-caliber rifle.

WAYNESBORO, Va. (AP) — Jimmy Carter Sinclair is growing up with a bang — literally. He's a card-carrying member of the National Rifle Association and he's only 3.

Though his trusty 22-caliber rifle is nearly as big as he, Jimmy shot 71x100 from the prone position and 39x100 from the sitting position in the invitational shoot sponsored by the Shenandoah Valley Rifle and Pistol Club.

True, Jimmy was allowed a few liberties with the rules. Since he can hardly lift the rifle, he was permitted to rest it on a naif while sighting. And his father, Carter Sinclair, had to cock the hammer on the bolt-action rifle, Jimmy isn't strong enough.

Jimmy's interest in shooting sprang from his curiosity about the medals for marksmanship his father won in recent years. Papa began taking him to watch industrial league competition when the boy was only 18 months. Sinclair says:

"In no time at all, he would cry if I didn't take him in my lap when I was cleaning my guns. Then, when he wasn't even two years old, he started firing himself, puling the trigger, as I held the gun."

Jimmy has a medal, given to him as the youngest contestant in the invitational meet here. He points to it and smiles: "See, just like daddy."

Trout Opening Fair to Good at Area Spots

Proud Lake Draws Well First Day; Some Lakes Better Than Others

Poor weather since Monday afternoon has brought fishing almost to a standstill in Oakland County.

Clearing skies were forecast for this afternoon and Thursday, indicating that local anglers again can return to their favorite lakes and streams without danger of getting wet from above.

Opening weekend of the trout season in Oakland County was only fair. Stream fishing was good, but lake fishing for rainbows left much to be desired.

There were no entries in the rainbow, pike or bluegill divisions of The Press Big Fish Derby after four days. The bass division will not be open for entries until June 1.

Over a 1,000 trout fishermen converged on the Proud Lake recreation area Saturday, according to Al Massini, area manager.

LIMIT CATCHES

"Fishing was fair to good," said Massini. "About 800 fishermen were on the Huron River and a good many took limit catches of rainbows."

Majority of the fish taken on the Huron and Clinton Rivers were hatchery trout that had been planted less than 48 hours before the opener.

Maceday Lake produced a few good catches on cowbell rigs, but a number of anglers left the lake empty handed. Elizabeth and Orchard Lakes failed to live up to expectations.

While the trout were trying to make up their minds, speckled bass were hitting on Lake Orion and Otter Lakes. Bluegills are moving into the shallows toward spawning areas.

★ ★ ★

Perch are beginning to run in good numbers in the Pine River near Standish, in the ditches and streams along Saginaw Bay east of Bay City and in the Detroit River.

The smelt run is about over.

Veteran netters in the Tawas area said only one good run developed two weeks ago at the Singing Bridge. Last weekend was poor with only a small run moving into shore near the water plant south of Tawas about 3 a.m. Sunday morning.



AP Photofax

TROUT ROYALTY — Jack Parry, Gary, Ind., newspaperman, and Carole Jean Van Valin, 18, of Roscommon reigned as king and queen over the National Trout Festival at Kalkaska last weekend. Fishing was good on trout lakes in Kalkaska County the first two days of the season.

Awarded Shooting Medal

The Expert Rifleman Medal, second highest award in American qualification shooting has been won by Timothy James McKibben of 3205 Massena, Union Lake, National Rifle Association announced here today.

★ ★ ★

The new expert is a member of the Muti - Lakes Conservation League and attends C. H. Smart School.

Solunar Tables

The schedule of Solunar Periods, as printed below, has been prepared by John Alden Knight. Plan your days so that you will be fishing in good territory or hunting in good cover during these times.

	A.M. Minor	A.M. Major	P.M. Minor	P.M. Major
Thursday	4:50	11:00	5:10	11:25
Friday	5:40	11:50	6:00	
Saturday	6:35	12:20	6:55	12:45
Sunday	7:30	1:15	7:50	1:40
Monday	8:25	2:10	8:50	2:40
Tuesday	9:25	3:10	9:45	3:35
Wednesday	10:20	4:05	10:40	4:36

New Conservation League Schedules First Meeting

First membership meeting of the New Lakeland Conservation League will be held this evening at 8:00 in the Chief Pontiac American Legion post hall on Lake Oakland.

★ ★ ★

An organizational meeting was held last week when Clyde T. Smith of 131 Mark Street, accounts clerk at the Pontiac post office was elected president; Charles Gale of Wormer Lake, first vice-president; Robert L. Coin of Drayton Woods, second vice-president; Ray E. Harrington of Drayton Plains, secretary-editor, and Jay W. Lippard of Clarkston, treasurer.

The new organization is pledged to promote conservation of water, land, woods and wildlife, Smith said, and is is mapping a full program of activities for members and their families.

Meetings will be the first Wednesday night each month in the Chief Pontiac Post Hall which is reached via Sashabaw Road to Maybee Road, east half a mile to Mary Sue Street and south to the post hall.

★ ★ ★

By-laws have been adopted and will be distributed tonight.

BOARD ELECTION

Fifteen members at large will be named June 6 to serve with the elected officers on the board of directors.

"Our new league is going all out for all phases of conservation," Smith said. "We intend to have a lot of fun and fellowship doing the conservation educating which is badly needed in our community and state.

"We hold that every law abiding man has the right to possess gun, rod, bow, boat and dog under sane license regulations and should not be tax gouged for his wholesome, healthful outdoor pursuits.

★ ★ ★

"We will stress wildlife plantings and other measures for more fish, waterfowl and upland game commensurate with the rapidly increasing human populations, and devote ourselves also to anti-pollution practices in our cherished lakes and streams."

The league also plans to push for more public recreational facilities."

Department Sets Spring Projects

'Clean Up, Fix Up'

LANSING (UPI) — Spring and early summer mark the start of housecleaning for the Conservation Department as well as housewives.

This year the "clean-up, fix-up" campaign by the department has been enhanced by a $2 million bond issue sold to pay for improvements to parks and recreation areas.

The spring activities of the department also call for helping local communities on fishery projects.

★ ★ ★

Work has already started on development of a campground and central sewage disposal system at Pinckney recreation area. Expansion of the disposal systems at Aloha and Hayes state parts also is under way.

★ ★ ★

Other projects on tap call for additions to the campground at McLain state park and an enlargement of the picnic area at the state park at Muskegon.

The housecleaning schedule also calls for extending the water systems of the Hallmoon Lake section of Pinckney recreation area and the Teeple Lake section of Highland recreation area.

A tree-planting project in the picnic area of Sterling state park and construction of toilet facilities in the Bruin lake section of Pinckney recreation round out the spring improvement schedule for parks and recreation areas.

★ ★ ★

Later this summer other work will be started at Ortonville recreation area, Wells state park, Holly recreation area and Tahquamenon Falls state park.

SPAWNING GROUNDS

The department has already helped local communities throughout the state to set up 12 new pike spawning marshes by providing technical assistance and adult brook stock where needed.

Future plans call for launching a major fish population study early in June on the Paw Paw River in Van Buren County in an attempt to improve fishing in Maple and Ackley lakes, which are fed by the river.

The department plans to dump rocks and chunks of cement into Higgins Lake in another community-department project. The Roscommon County project will be designed to create a spawning reef for lake trout.

A new dam on Silver creek in Luce County to flood a 20-acre area into a trout lake is also on the priority list of spring projects.

★ ★ ★

Seining in the Lower Peninsula this spring is being held down to 25 lakes, the department said, because of lack of funds. Purpose of the seining projects is to gauge results of management and experimental projects.

The department also plans to finish a small watershed project on the Pilgrim River in Houghton County this spring and work is scheduled on two or three other Upper Peninsula streams.

Inkster Dog Wins Setter Field Trial

Prince of Noland, an English setter, won the rotating trophy at the Michigamme English Setter Club Field Trial Sunday at the Highland recreation area.

Prince, owned by Duree D. Noland of Inkster, took the trophy by winning the gun dog stake. Other winners:

★ ★ ★

PUPPY STAKE — Vom Drotenhof, a German shorthaired pointer, owned and handled by Clark Lemley of Detroit.

DERBY—Duke Von Zider Ze, a German shorthair, owned and handled by Elmer J. Dickinson of Utica.

OPEN ALL AGE—Ch. L'Etoile de Dingo, a Brittany spaniel, owned by James W. Freeman of Ann Arbor.

★ ★ ★

Midget Girl's Taffy, an English setter, owned by Orval Harper of Farmington, placed second in the open all age.

Shooting School Set for May 19 by Williams Co.

The 16th annual Williams Shooting School will be May 19 at the Williams Gun Sight Company's ranges near Davison.

★ ★ ★

Registration will be at 9 a.m. and the boys and girls will close the shooting activity with a series of rifle matches in the afternoon.

Dale Williams, who has charge of the program, said the youngsters should bring their own 22 caliber rifles. The company will furnish rifles for those who do not have them.

Ammunition, 22 long rifle, will be the only cost.

Included in the schedule will be safety and care of the gun, sportsmanship and conservation, how to shoot correctly and competitive shooting.

★ ★ ★

The shooting, under the direction of instructors, will be done in relays. Those waiting to shoot will be placed in lecture groups.

Some 'Work' Harder Than Hunters, Fishermen

Birdwatchers Are Dedicated Group

LANSING (AP)—The golf bug pulls his clubs out of the closet, the fisherman takes stock of his gear and the bird watcher hauls out his binoculars and notebook for a hike in the country.

★ ★ ★

Sure signs of spring, all of them.

The least publicized, and the most unpretentious, of the three varieties of sportsmen is the birdwatcher. But he is no less dedicated.

The Michigan Audubon Society is no less determined in its campaign to save the bald eagle or protect the rare Kirtland's warbler than Trout Unlimited is dedicated to the preservation of trout fishing opportunities.

And any bird watcher will tell you that his hobby, properly and sincerely pursued, can be just as fascinating as any there is.

★ ★ ★

Now that the annual northern migration of birds is swinging into full tilt, his most productive "season", is just getting started. Dr. Don W. Douglas, the State Conservation Department's songbird expert, describes it as the center attraction of returning spring—"the greatest show on earth."

MICHIGAN SPECIES

Throughout the world, ornithologists have identified about 8,600 species of birds. Of these, 326 have been sighted in Michigan, but a number were accidental transients deviating from their normal flight routes because of storms or for some other reason.

In a typical cross-section of southern Michigan birds, Douglas says, about two-thirds are summer residents like the robin or cathird who live here in the spring and summer and go south for the fall and winter. The rest would be divided about evenly between transients who pass through the state en route to their summer and winter homes and the permanent residents like the pheasant and cardinal who live in Michigan the year around.

A number of species common to Southern Michigan do not normally venture north of the Straits of Mackinac, Douglas adds.

★ ★ ★

Birds appeal to the birdwatcher for a variety of reasons. Their beauty—the wide range of color and size and markings—is one.

The movements of birds — the nestbuilding and the amazing coordination in flight—is another.

★ ★ ★

"Many people have found that the whole business of living comes into focus because of their discovery of the world of birds," said Douglas.

"Others, less completely absorbed, still obtain much pleasure and satisfaction from getting better acquainted with birds."

Some birdwatchers "collect" different species like other people collect stamps. They search out and learn to recognize birds they have not seen or known before, building up "life lists" that may include hundreds of species. Some make long journeys to add new birds to the totals.

★ ★ ★

"Another outlet for the collector's spirit is competition to see who can get the longest list of species in a 24-hour period," Douglas said. "As played by the pros, this sport calls for bursts of rapid travel, with intensive birding interspersed, starting very early and going very late during the peak of the migration period."

SUCCESSFUL DAY

"In Michigan," he said, "any day that breaks 100 is worth mentioning."

Birdwatching can be as restful or as taxing as you care to make it. Some like to relax against the trunk of a fallen log and yet the birds come into range of the binoculars. Others trample through thickets and briars, struggle through marshlands and climb steep hills.

"This variety of birdwatcher," said Douglas, "thinks nothing of efforts that would leave the average hunter or angler prostrate with exhaustion and frustration."

It's a truly relaxing pastime, too, he said, adding:

★ ★ ★

"I have never heard of a birdwatcher heaving his bird-guide into the creek or dashing his fieldglass against a tree because he failed to "break ninety."

World Record Marlin Can't Be Recognized

KAILUA-KONA, Hawaii (UPI)—Dan Kauserman of Lake Tahoe, Calif., hooked a 1,009-pound marlin off the Kona Coast of the Hawaiian Islands—but missed a world's record because he had to have help in landing the fish.

★ ★ ★

Hauserman, who had never caught a marlin before, was fishing aboard the Valkyrie II when he hooked the monster. It took five hours and 50 minutes to bring the fish to gaff, but Hauserman needed assistance from First Mate William Erickson.

Wilderness Area Resolution Gets House Support

LANSING (AP)—By a voice vote, the House has adopted a resolution asserting that no more than 10,000 of the 58,000-acre Porcupine mountains state park be maintained as a wilderness area.

★ ★ ★

Rep. Joseph A. Mack, D-Ironwood, the sponsor, said the action would "correct the mistaken impression that the legislature dedicated the park as a wilderness when it was created in 1943."

The resolution called for construction of roads and other developments in most of the park, which lies along Lake Superior in the western Upper Peninsula.

Mack also has called for selective timber cutting and harvesting of wind-blown timber in the park, but the resolution made no mention of logging.

★ ★ ★

The Democratic lawmaker said the declaration of policy should serve as a guide to future decisions by the State Conservation Commission.

Water Project Starts

The Conservation Department will begin work in the next few weeks to extend a water system to the Teeple Lake section of the Highland recreation area.

★ ★ ★

Other projects to be contracted this month include work on campsites and picnic areas in the Ortonville and Holly areas.

Farmers and Sportsmen to Meet at Multi-Lakes

Multi-Lakes Conservation Association clubhouse on Reed Lake, will be the scene of a Farmer-Sportsman Relation meeting Thursday at 8 p.m. Many problems of Farmer-hunter relations will be discussed.

★ ★ ★

Dan Reid of the Michigan Farm Bureau will be one of the speakers, along with others from the Michigan Conservation Department and Michigan United Conservation Clubs.

★ ★ ★

The meeting is open to the public.

White House Conference

WASHINGTON, (UP) — The White House announced yesterday President Kennedy would address about 250 conservation leaders May 25 at a two-day White House conference on conservation.

Horace Rawlins, a 19-year-old assistant pro at Newport, R. I., Golf Club, won the first U.S. Open golf title in 1895. He's still the youngest golfer ever to win the tournament.

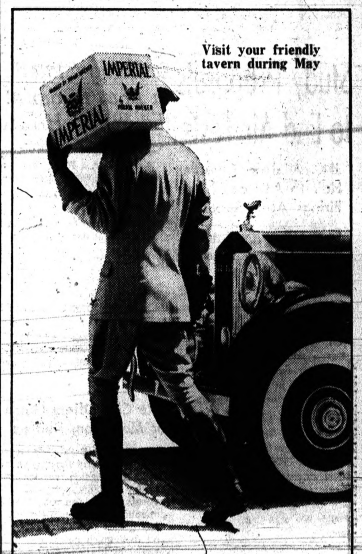

Visit your friendly tavern during May

Knowledgeable people buy Imperial.



It's a matter of taste (and value).

$3.80 1/3 Qt. Code No. 408 $2.40 Pint Code No. 409

Whiskey by Hiram Walker

BLENDED WHISKEY · 86 PROOF · 30% STRAIGHT WHISKEYS 70% GRAIN NEUTRAL SPIRITS · HIRAM WALKER & SONS INC., PEORIA, ILLINOIS

REBUILT MOTORS



Now

Automatic Transmission Our Specialty
Motor Tune-Up
Fast Service
Quality Work

FE 3-7432
MOTOR EXCHANGE CO.

TIME TO RE-TIRE FISK TIRES
Your Symbol of Quality & Savings

CARLOADS OF TIRES
SUPER DISCOUNT PRICES

BRAND NEW WHITEWALLS
NOT SECONDS—4 FULL PLIES
TUBELESS OR TUBE TYPE

13.60
7.50-14 and 6.70-15



	BLACK	WHITE		BLACK	WHITE
6.00x13 6.50x13	$10.60	$13.60	8.50x14 7.60x15	$15.60	$18.60
7.50x14 6.70x15	$11.60	$13.60	9.00x14 8.00x15	$18.60	$19.60
8.00x14 7.10x15	$14.60	$15.60	9.50x14 8.25x15	$18.60	$19.60

Plus Tax and Exchange

BRAKE SPECIAL
All 4 Wheels Adjusted 69c

Front End Alignment
Precision equipment corrects caster, camber, toe-in and toe-out
MOST CARS $5.95
Ford-Chev.-Plym. to '58

WHEELS EXPERTLY BALANCED
Spinning static dynamic balance included $1.95 weights

Fisk Factory Method
UNI-TREAD 6.88
6.40-15 Retread Blackwall

SIZE	BLACK	WHITE
7.50-14 6.70-15	8.95	10.95
8.00-14 7.10-15	10.95	12.95
8.50-14 7.60-15	11.95	13.95
9.00-14 8.00-15	12.95	14.95

"CHARGE IT" We Honor All Major Credit Cards!

Plus Tax—Exchange—Retreadable Tire

77 West Huron Street

Open Mon., Thurs., Fri. 'til 9

MARKET TIRE CO.

There's the Gestalt Way, Also

We Like Socrates' Method of Teaching

By LESLIE J. NASON, Ed.D.

"Programed education" is the newest term in teaching, but don't let it scare you.

It's as old as Socrates. As a matter of fact, it is the method Socrates used!



DR. NASON

Socrates taught by questions, leading the student from one conclusion to the next, with as little interference as possible.

More than 2,000 years later, his method is popular again . . . and educators hail it as new!

Basically, "programed education" means learning in carefully selected steps. Each new step can be performed by the student with little or no help from the teacher once he understands the preceding step.

The teacher presents the problem 2N equals 10 and asks what number does "N" represent?

When the student has discovered that N must be 5 and that the result is obtained by dividing 10 by the 2, he proceeds with the problem 3N equals ?

ONE STEP AFTER ANOTHER

This adds one complication since the answer 7.3 is a fraction. One problem after another is presented, each adding a new situation until the problem aN equals b is reached.

By this time the student so thoroughly understands the process that he should arrive at the answer N equals b over a without help.

The method seems logical. One step at a time is the way you and I learned to walk, to read and to spell.

Successful teachers present ideas in this manner. The theory is used in constructing teaching machines.

In the surge of enthusiasm for this new-old method, textbooks come out advertised as "programed material." If all students were equal in ability, temperament and background these textbooks would be ideal.

But some students can take longer steps than others in learning and some students need to practice longer than others at one stage before proceeding to the next.

Only skillful teachers can make allowances for these differences. "Programed instruction" has to be geared to the individual as well as to the group.

MAIN PROBLEM FIRST

In my own mathematics teaching, I have used variations of programed teaching for 40 years. I first learned from Dr. Raleigh Schorling of the University of Michigan, who developed programed teaching to a high level, following the principles laid down by the psychologist Edward Thorndike.

* * *

Under Thorndike psychology, one proceeds from the simple to the complex as illustrated above.

In the 1920s a new theory of learning came into being. Known as the Gestalt psychology (Gestalt is a German word meaning pattern) it upset the Thorndike simple-to-complex theory and substituted a general-to-specific theory, as follows:

The teacher presents the problem aN equals b first. When the student understands this general problem, he can work all of the problems in the series quickly. They all become special cases under the general principle.

Faced with the general problem first, the student is forced to think . . . not memorize. Going directly to the main problem is time saving.

* * *

Teachers and textbook writers need to pool their resources, knowledge and methods. We can learn from each other. If we do this we can make more progress in teaching in the next 10 years than in the previous 2,000.

Perhaps we even may produce teachers as good as Socrates!

(You can obtain a copy of Dr. Nason's "Help Your Child Succeed in School" booklet by sending $1 to The Pontiac Press.)

Study Proposals to End Air Tests

JFK Aides Consider Halt to Atmosphere Firings After Series

WASHINGTON (UPI)—The Kennedy Administration is studying proposals to try to halt atmospheric nuclear tests once the current U.S.-Pacific series is over.

One possibility under discussion is to seek a treaty with Russia which would ban tests in the air even though no agreement could be reached on other types of nuclear experiments.

There have even been suggestions within the administration that once the Pacific tests have been completed the United States could afford to abandon atmospheric tests unilaterally and test only underground, even if Russia would not sign such an agreement.

* * *

Officials said these ideas were only in the discussion stage and would need careful analysis. At present, U.S. policy is to seek a ban on all forms of nuclear tests—underground, underwater and in space as well as in the atmosphere.

But officials said there appears to be considerable opinion, individually held, that even if hopes for an over-all test ban do not improve and the nuclear arms race cannot be stopped, at least some major effort should be made to end tests in the atmosphere which are the most worrysome to public health.

Dancing Slated in Blue Room at the White House

WASHINGTON (AP) — Diplomats invited to a White House reception tonight will find something new added—dancing in the famous Blue Room.

A trio of Marine Corps musicians will provide the dance music for some 300 guests at the affair.

President and Mrs. Kennedy will be hosts to ambassadors and heads of the foreign missions in Washington, plus Cabinet members, House Speaker John W. McCormack, Chief Justice Earl Warren and top State Department officials.

Lake City Offers Guide for Mushroom Hunters

LAKE CITY (AP)—Visting hunters of the tasty morel mushrooms are offered free guide service next Saturday and Sunday by Lake City residents as a promotion for this community's mushroom festival.

The guides are for guests who can't distinguish edible mushroom varieties or who are unsure where to look.

Oldest Spanish War Vet in State to Be Interred

MUSKEGON (AP)—Funeral service will be held today at Muskegon for Theron J. Henry, credited by United Spanish War Veterans records as Michigan's oldest Spanish War veteran, who died Saturday at Michigan Veterans Facility in Grand Rapids.

He was 95, a native of Hastings and had served in the 35th Michigan Volunteer Infantry. Henry had lived most of his life at Muskegon.

OUR ANCESTORS By Quincy



"You may dislike his political opinions, Colonel Redcoat, but you must admit he designs simply lovely silverware!"

BOARDING HOUSE



OUT OUR WAY



Astrological Forecast

BY SYDNEY OMARR
For Thursday

"The wise man controls his destiny. Astrology points the way."

ARIES (Mar. 21 to Apr. 19): Realize financial advantage by taking profit instead of looking for "killing." You won't go broke by taking gain. But you can lose, emotionally and materially, by seeking "all or nothing."

TAURUS (Apr. 20 to May 20): Excellent for taking initiative, for striving to put ideas to work. Don't be too cautious, but make complete plans. Know when the iron is hot, then strike.

GEMINI (May 21 to June 21): With Mercury now in your sign, very great opportunity for "right" contacts. Let others know what you have to offer. You may be pleasantly surprised at number of "takers."

CANCER (June 22 to July 21): Gesture of friendship could benefit you today and in future. Be generous with time, efforts, ideas. But don't bend down. VERSATILITY is key to course of action.

LEO (July 22 to Aug. 21): Stress on part of chart having to do with ambition, aspirations and tendency to be domineering. LEO CHARM makes your day successful.

VIRGO (Aug. 22 to Sept. 22): Favorable lunar aspect today means cycle up as far as romance, creative efforts concerned. Make changes, rather than settle for "groove" which leads to getting in rut.

LIBRA (Sept. 23 to Oct. 23): Seeking to find REASON, rather than giving in to panic is best course, or you find there has been much shouting but very little accomplished.

SCORPIO (Oct. 23 to Nov. 21): Cycle has been livelier in past . . . not day to argue or "stick your neck out." Be a "stick player," stick with the known. Do not scramble on what could be DISTRACTIONS.

SAGITTARIUS (Nov. 22 to Dec. 21): Much pressure to "go out" in evening may be applied. But you could be better off by having needed rest. Be with those you LIKE, not those who make you feel it is a DUTY.

CAPRICORN (Dec. 22 to Jan. 20): Lunar and other aspects point to day when VITALITY is key. No matter what you do, do it with GUSTO. Show superiors you're capable and enthusiastic.

AQUARIUS (Jan. 21 to Feb. 19): Being practical is one thing but being overly practical is something else. Exercise caution. A chance to get out from under responsibilities and the mayoral could be BIG.

PISCES (Feb. 20 to Mar. 20): Your confidence from getting is completely unwarranted today. Be careful not to say or do anything to cause embarrassment. Avoid obvious error. Use self-expression today's key to ultimate JOY.

IF THURSDAY IS YOUR BIRTHDAY you could expect a very unusual year. Time to accept added responsibility, to INVEST, to see progress and REWARDS in months to come.

GENERAL TENDENCIES FOR THE DAY: Astrological influences indicate that those who have resources should benefit from a day of decisive action.

(Copyright, 1962)

DRIFT MARLO By Dr. I. M. Levitt, Tom Cooke and Phil Evans



ADAM AMES By Lou Fine



ALLEY OOP By V. T Hamlin



CAPTAIN EASY By Leslie Turner



THE BERRYS By Carl Grubert



NANCY By Ernie Bushmiller



MORTY MEEKLE By Dick Cavalli



GRANDMA By Charles Kuhn



DONALD DUCK By Walt Disney



TRADE FAIR

BREAKS PRICES "WIDE OPEN"!

OPEN DAILY 9 to 9
SUNDAYS 10 A.M. to 3 P.M.

SMART 3-PC. CASUAL SET



Settee and 2 arm chairs in vinyl with foam cushioning. Bronze pattern in white, aqua, tan, coral and black. Tapered bronzetone legs. Arms in walnut. White, aqua, tan, black, coral.

ALL 3 PIECES $33.88

GARDEN SUPPLIES at DISCOUNTS!



ARMOURS 10-6-4 VERTAGREEN $1.89 50 Lb. Bag
Plant Food for Lawn—Turf—Trees
10 Bags $17.50



MELNOR OSCILLATING SPRINKLER $2.99

MICHIGAN SHREDDED PEAT 50 Lb. Bag 59¢

BIG 21-INCH, 4 CYCLE



CLINTON-ALUMINUM ALLOY ENGINE
POWER MOWER $33.88

- Chrome Handle
- Recoil Starter
- Finger-tip Controls
- Full Factory Base Warranty
- Adjustable Cutting Height

ENJOY OUTDOORS THIS SUMMER AT LOW COST!



5-WEBS CHAISE LOUNGE $5.99

- 24" wide by 72" long over-all
- Folds compactly
- 1" polished tubular aluminum frame
- 2" wide fluted extruded mirror finish aluminum arms, rounded at front



Deluxe Quality 24" BAR-B-Q GRILL $8.88



Will Sell for More in Season

5-Webs Wide, Big Size, 11-Web Folding
LAWN CHAIR $3.88

- 1" polished tubular aluminum frame
- 2" wide fluted extruded mirror finish, aluminum arms
- 30¾" high by 22" wide over-all
- Seat 18" wide by 15" deep
- 5 vertical and 6 horizontal strands Polypropylene Webbing—striped pattern, green only



SPECIAL PURCHASE
STURDY 2" CONSTRUCTION
SWING SET $13.88
OTHER SETS IN STOCK



Reg. $7.95
FOLDING ALL-STEEL 5-FOOT TABLES $5.88

SMART 6-PIECE CLUB SET



- 2-Pc. Sectional
- Arm Chair
- Matching Ottoman
- Corner Table
- Walnut Cocktail Table

Vinyl with foam cushioning. Bronze pattern available in white, aqua, tan, coral and black.

$59.88

SMARTLY STYLED PLASTIC CASUAL CHAIR

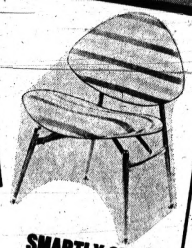

$14.88

Smartly styled with striped fabrics of beige, orange, blue, charcoal, white. Poly-foam cushioned in supported plastic.

SWIVEL SCOOP PLASTIC CHAIR



$12.88

Unique swivel scoop with sturdy construction—strong bronzetone legs. Rugged, washable plastic with foam cushioned seat and back. Smart colors.

DANISH INSPIRED CASUAL CHAIR

$9.88

Vinyl — with foam cushioning. Bronze pattern available in white, aqua, tan, coral and black. Arms in dished walnut.



SMART SWIVEL BAR STOOL



$16.88

Vinyl with foam cushioning. Ball-bearing swivel. Brushed chrome foot ring.

NOW SWIVEL ON A Lifetime-poly CHAIR

- SWIVELS 360 DEGREES FOR YOUR COMFORT
- IDEAL FOR DINETTES INDOORS AND OUT
- WON'T BREAK, CRACK, CHIP OR PEEL
- LIGHTWEIGHT. A CHILD CAN HANDLE IT.



New at Trade Fair For Only . . .

$6.88

New miracle plastic chair in smart new colors • Persimmon • Turquoise • Beige • Antique • White • Black • Lavender.

Finest, First-Quality MOSAIC TILE

New Patterns and Shapes! 12"x12" SHEETS
Compare With $1.35 to $3



69¢ Per Full 12"x12" Sheet

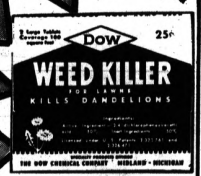

DOW WEED KILLER 3¢
2 Large Packets Covers 100 Sq. Feet
Covers 100 Square Feet

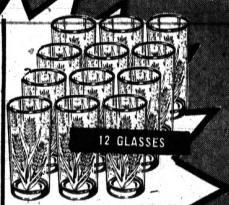

Decorated GLASSES 77¢ doz.
Lovely Designs. Large Capacity.

SAVE! SPORTING GOODS!

GOLF BALLS

TOMMY ARMOUR "75"
BILLY BURKE
CARY MIDDLECOFF
CHICK HARBERT

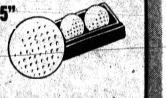

YOUR CHOICE 4.99 DOZ.

"LES STROKES" ..... 7.88 DOZ.
ARMOUR CHAMPS ..... 7.88 DOZ.
WILSON SWEET SHOTS .... 10.88 DOZ.



AMERICAN 6-PLAY Croquet Set $6.88



COLEMAN LANTERN or 2-BURNER STOVE Your Choice $9.99



U.S. Coast Guard Approved
LIFE JACKETS Children's sizes not exactly as pictured $1.59



$10.95 Airguide Chrome Model
MARINE COMPASS $4.99

BIG DISCOUNTS FOR THE FISHERMAN!

FAMOUS ZEBCO SPIN CAST ROD and REEL



Complete With Spin Cast Rod and Reel
$4.99
Many Model Fishing Reels 50% Off

BOAT CUSHIONS $1.99

HODGMAN RUBBER WADERS
Mfg. List $13.95
Model 300
$5.99 PR.



4 "DOOR BUSTER" DISCOUNT SPECIALS!



American 24-Piece STAINLESS STEEL TABLEWARE $29.88

WESTINGHOUSE STEAM or DRY IRON $7.88



DORMEYER PINK WHISPER HAIR DRYER $12.88



6-TRANSISTOR PORTABLE RADIO Complete with earphone, battery, cover. You to get set $9.95



OPEN DAILY 9 TO 9 — SUNDAY 10 A.M. to 3 P.M.

TRADE FAIR

DISCOUNT CENTER

DISTRIBUTORS, INC.
1108 West Huron Street



BIGGEST REACH

99 Million Consumers Read a Daily Newspaper Each Weekday

These readers make up the largest audience available to any advertiser in any medium. A recent study* of this national newspaper audience shows that it includes 80 per cent of all men and women over 21...and 72 per cent of all teen-agers, age 15 and over. This huge and consistent readership can be depended upon by advertisers because the daily newspaper is a habit with most people...an established part of their everyday lives. For the national advertiser, this amounts to almost the *total* market for *any* product. For the local advertiser, this massive readership symbolizes the local reach of his own local newspaper—into almost 9 out of 10 homes every day. No matter what the product or service an advertiser wants to sell, more people can read about it in the pages of the daily newspaper.

*"The Daily Newspaper And Its Reading Public," Audits and Surveys Co., Inc.

Printed in the interest of more effective advertising by

THE PONTIAC PRESS

Markets, Business and Finance

MARKETS

The following are, top prices covering sales of locally grown produce by growers and sold by them in wholesale package lots. Quotations are furnished by the Detroit Bureau of Markets, as of Tuesday.

Produce

FRUIT

Apples, Delicious, bu.	$4.00
Apple Cider, 4 gals.	2.25
Apples, Jonathon, C.A., bu.	4.50
Apples, Baldwin, C.A.	3.75
Apples, McIntosh	3.00
Apples, Northern Spy	4.75
Apples, Steels Red	3.00

VEGETABLES

Beets, topped, bu.	$1.00
Carrots, topped, bu.	2.75
Chives, doz.	1.00
Celery, root	1.75
Horseradish,	3.00
Onions, 50-lb. bag	4.00
Onions, green	.85
Onions, Set	3.40
Parsnips, ½ bu.	1.75
Potatoes, 50 lbs.	1.40
Radishes, black	1.50
Radishes, hothouse	1.75
Rhubarb, Hothouse, box	.65
Rhubarb, Hothouse, bu.	1.25
Turnips, topped, bu.	3.00

Poultry and Eggs

DETROIT POULTRY

DETROIT, May 2 (AP)—Prices paid per pound at Detroit for No. 1 quality live poultry:

Heavy type hens 16-18¢; light type hens 9-10; heavy type roasters over 5 lbs. 22-23; broilers & fryers 2-4 lbs. Whites 18-19; Barred Rock 19½-21; ducklings 26.

DETROIT EGGS

DETROIT, May 2 (AP)—Egg prices paid per dozen at Detroit by first receivers (including U.S.):

Whites—Grade A extra large 31-35; large - 31-33½; medium 27-30; small 22-26.

Browns—Grade A extra large 30½-31; large 29½-30½; medium 27-28½; small 21; checks 22-24.

CHICAGO POULTRY

CHICAGO, May 2 (AP)—(USDA) Live poultry: Wholesale buying prices unchanged to ¼ higher; roasters 22-23½, special fed White Rock fryers 18-19; Plymouth Rock fryers 19½-20; heavy hens 18½19½.

CHICAGO BUTTER AND EGGS

CHICAGO, May 2 (AP)—Chicago Mercantile Exchange—Butter steady; wholesale buying prices unchanged; 93 score AA 57¾; 92 A 57½; 90 B 55¾; 89 C 53¾; cars 90 B 55¾; 89 C 54¾.

Eggs about steady; wholesale buying prices steady to 1 cent or more lower; trade A whites 28; mixed 26; mediums 23½; standards 26½; dirties 24½; checks 24½.

Livestock

DETROIT LIVESTOCK

DETROIT, May 2 (AP)—(USDA) Cattle 600, slaughter classes about steady; a few sales of good grade steers 22.50-25; standard steers 20-22; utility steers 18-20; ten head of choice 950 lb heifers 23.25; some good grade heifers 21.50-24; standard heifers 18-21; utility 15.50-17.50; cutter heifers 17-19; utility cows 15-16.50; latter price sparingly; canners and cutters 13.50-15.50.

Vealers 50; prime vealers around 2 lower; lower grade steady; prime 34-38; good and choice 30-33; standard 25-30; cull and utility 18-25.

Sheep 400. Slaughter lambs unchanged on limited supply; a few lots of good and choice short lambs 17-18.50; one load of choice 19; choice and prime lambs absent; cull choice shorns 2.50-6.50.

Hogs, Barrows and gilts 240 lbs and down, steady to a quarter lower; heavier weights and sows steady; 1-2 200-240 lbs

U.S. No. 1 200-230 barrows and gilts 16.35-16.80; No. 2 200-240 lbs 16.25-16.35; No. 3 200-240 lbs 15.50-16; No. 2-3 230-260 15-15.50; No. 3 200-260 lbs 14.50-15.50; No. 1-3 300-400 lbs sows 13.25-14.25; 2-3 400-600 lbs sows 12.50-13.

CHICAGO LIVESTOCK

CHICAGO, May 2 (AP)—(USDA) Hogs 6,000; slow, butchers mostly 25 lower; sows uneven, mostly steady to 50 lower; stags strong; under 450 lbs steady to weak; fair shipping demand, mostly 1-2 190-230 lb butchers 16.00-16.25, over 200 head at 16.25; mixed 1-3 180-230 lbs 15.50-16.00; 230-260 lbs 14.50-15.50; 2-3 250-280 lbs 14.50-15.25; 280-300 lbs 14.00-14.50; mixed 1-3 300-400 lb. sows 12.50-14.00.

Cattle 8,000; calves 100; saleable supply included around 1,500 head carried from earlier in the week; slaughter steers moderately active, steady to 50 higher; heifers strong to 25 higher; cows steady; bulls and vealers about steady; few loads prime 1,250-1,350 lb slaughter steers 19.75; choice and mixed choice and prime 1,150-1,400 lbs 21.75-23.50; bulk choice 950-1,400 lbs 20.50-21.75; good 1,050-1,350 lbs 18.25-20.50; mixed good and choice 1,100-1,200 lb Holstein steers 21.25-21.75; load mixed choice and prime 950 lb heifers 23.50; choice 23.00-23.50; mixed good and choice 25.00-26.50; good 22.25-24.50; standard 19.50-22.50; utility 14.50-16.00; commercial cows and cutters 12.25-14.50; utility and commercial bulls 17.00-19.50; few good vealers 28.00-29.00; standard 23.00-27.00; utility 18.00-20.00; culs 12.00-15.00.

Sheep 500; moderately active, slaughter lambs and ewes about steady; small package choice and prime 96 lb spring slaughter lambs 21.00; few choice native wooled slaughter lambs 18.50; load good and choice 97 lb fed crossbreds 19.25; shorn slaughter ewes 4.50-5.00.

Stocks of Local Interest

Figures after decimal points are eighths

	Bid	Asked
Allied Supermarkets	14	15
Ferro Corp.	29	29.4
Arkansas Louisiana Gas Co.	40	40.4
Baldwin-Montrose Chem. Co. Pfd	14.0	15.0
Borman Food Stores	19.2	19.4
Davidson Bros.	37.2	37.4
Detroit Gasket & Manufacturing	27.6	28.2
Harvey Aluminum	33	33.2
Hoover Ball & Bearing	10.3	10.4
Leonard Refining	2.6	2.7
Peoples Gas	26.2	26.4
Rockwell Standard	38.6	38.7
Toledo Edison Co.	24.4	24.5

OVER THE COUNTER STOCKS

The following quotations do not necessarily represent actual transactions but are intended as a guide to the approximate trading range of the securities.

	Bid	Asked
AMT Corp.	21	25.2
Aunt Jane's Food	7.4	8.4
Detroiter Mobile Homes	8.4	9.6
Diamond Crystal	12.7	14.7
Electronics Capital	12.2	18.6
Electronics International	8.3	9.5
Ferro Co.	32.6	35
Andrew Jergens	40	42
Lakey Foundry	45	48
Michigan Seamless Tube Co.	20.4	22.4
Premier Finance	17.4	19.4
Santa Fe Drilling	23.4	25.6
Texas Gas Prod. Line	24.7	26.7
Vernors Ginger Ale	5.4	6.2
Wisconsin Motors	60	65
Wolverine Shoe	60	71
Wyandotte Chemicals	77.4	79.4

MUTUAL FUNDS

	Bid	Asked
Affiliated Fund	7.91	8.55
Chemical Fund	11.11	12.08
Commonwealth Stock	10.39	11.30
Keystone Income K-1	9.18	10.05
Keystone Growth K-2	11.1	12.3
Mass. Investors Growth	8.25	9.02
Mass. Investors Trust	11.79	12.89
Putnam Growth	9.14	9.93
Television Electronics	14.98	16.28
Wellington Fund	14.67	15.99

* Nominal Quotations

Treasury Position

WASHINGTON (AP)—The cash position of the Treasury compared with corresponding date a year ago:

	April 27, 1962
Balance	$ 5,544,173,194.91
Deposits fiscal year	
July 1	$ 72,071,481,836.61
Withdrawals fiscal year	$ 80,338,313,167.60
Total debt	$297,780,461,042.62
Gold assets	$16,401,647,647.00
	April 27, 1961
Balance	$ 2,230,381,447.39
Deposits fiscal year	
July 1	$ 73,860,846,845.34
Withdrawals fiscal year	$ 79,886,095,329.18
Total debt	$288,971,780,000.00
Gold assets	$17,380,057,122.01

—Includes $434,992,647.53 debt not subject to statutory limit.

Big Wave of Buying

Market Goes Up, Down and Up

NEW YORK (AP)—The stock market's climactic rally continued today but ran into profit taking which left the list only irregularly higher early this afternoon. Trading was heavy.

Stocks were up in early trading as the market continued the advance which developed around mid session yesterday after a selling climax drove prices down to two-year lows in hectic trading. The rebound came in a tremendous wave of buying, typical of such climaxes.

PLUS SIGNS

The ticker tape lagged again today on two separate occasions but some industrials weakened under profit taking while rails and utilities maintained a fairly solid front of plus signs. Enough pivotal gainers remained to give the list a good upward nudge on average, even though most of the major steels, motors and chemicals were down as trading continued in the afternoon.

★ ★ ★

Tobaccos, airlines, drugs, and electrical equipments also remained generally higher. So were a number of volatile issues, including International Business Machines.

IBM, yesterday's most active stock when it first plummeted 24 points and then rebounded 32 points to close with a net gain of 8 points, was up another 18 points early today before paring 5 points from the rise.

Prices were mostly higher in more active trading on the American Stock Exchange. Gains of around 2 points were made by Atlantic Research, Mead Johnson, Technical Operations, and Insurance Co. of North America. Up more than a point were Tampax Electric, South Coast Corp., Admiral Plastics, National Rubber Machinery, Creole Petroleum, Anken Chemical, and Canaveral International.

At Quiet Opening

Bond Prices Hardly Move

NEW YORK (AP)—Bond prices were little changed at the opening of trading today.

Over the counter dealers in U.S. government securities quoted some of the longest issues off 2-32 but posted no changes at all among intermediates. The market was fairly quiet, one dealer said.

The books close today on the Treasury's May refunding of $11.7 billion of three securities maturing this month and in June.

Among corporates traded on the New York Stock Exchange rails edged higher but industrials and utilities showed an irregular pattern.

Outside of the convertible section hardly any prices moved as much as a full point.

The New York Stock Exchange

NEW YORK (AP)—Following is a list of selected stock transactions on the New York Stock Exchange with noon prices:

	Sales (hds.)	High	Low	Last	Chg.
—A—					
AMP Inc	35	24¾	24½	24½	— ¾
Gardner-Den	2	9	9	9	
Gen Cigar	1.20	48¾	49	49	
Gen Dynam	.70	37½	36¾	37⅛	+ ⅜
Gen Elec	.80	70¾	70¼	70¼	— ⅜
Gen Mills	1.60	47	46¾	46¾	— ⅛
Gen Motors	2a	100	84¾	83¾	— ¼
Gen Pneu	1.25	11	10¾	10¾	— ⅛
Gen Portland	.80	34¾	34¼	34¼	— ⅛
Gen Pub Util	.60	13¾	13½	13½	— ⅛
Gen Refract	.80	29¾	29¼	29¼	— ⅜
Gen Motors	2a	100	84¾	83¾	
Gen Pneu	1.25	11	10¾	10¾	— ⅛
Gen Portland	.80	34¾	34¼	34¼	— ⅛
Gen Pub Util	.60	13¾	13½	13½	— ⅛
Gen Refract	.80	29¾	29¼	29¼	— ⅜
Gen Tel&El	1.60	47¾	47¼	47¼	— ⅜
Gen Tire&R	1.20	34¾	34¼	34¼	— ⅛
Gillette	1.40	34¾	34¼	34¼	— ⅛
Glidden	1.40	34¾	34¼	34¼	— ⅛
Goodrich	2.40	47¾	47¼	47¼	— ⅜
Goodyear	1.60	47¾	47¼	47¼	— ⅜
Graniteville	1.40	34¾	34¼	34¼	— ⅛
Granite City	1.40	34¾	34¼	34¼	— ⅛
Gt Northern	1.40	34¾	34¼	34¼	— ⅛
Gt Western	1.40	34¾	34¼	34¼	— ⅛
Greyhound	1.40	34¾	34¼	34¼	— ⅛
Grumman	1.40	34¾	34¼	34¼	— ⅛
Gulf Mob&O	1.50	34¾	34¼	34¼	— ⅛
Gulf Oil	1.40	34¾	34¼	34¼	— ⅛
Gulf Sta Ut	1	34¾	34¼	34¼	— ⅛
—H—					
Halliburton	2.40	34¾	34¼	34¼	— ⅛
Hammermill	1.20	34¾	34¼	34¼	— ⅛
Haveg Ind	.35g	34¾	34¼	34¼	— ⅛
Hercules	1.80	34¾	34¼	34¼	— ⅛
Hershey	1.20	34¾	34¼	34¼	— ⅛
Heyden Nwpt	.80	34¾	34¼	34¼	— ⅛
Hilton		34¾	34¼	34¼	— ⅛
Homestk	1.60a	34¾	34¼	34¼	— ⅛
Honeywell	1.60	34¾	34¼	34¼	— ⅛
Hooker Ch	1nd	34¾	34¼	34¼	— ⅛
Hotel Op Am		34¾	34¼	34¼	— ⅛
Household	1.60	34¾	34¼	34¼	— ⅛
Howe Snd	1.12½	34¾	34¼	34¼	— ⅛
Hupp Cp	25¢	34¾	34¼	34¼	— ⅛
—I—					
Ideal Cem	.80	34¾	34¼	34¼	— ⅛
Ill Cent	2	34¾	34¼	34¼	— ⅛
Ing Rand	3a	34¾	34¼	34¼	— ⅛
Inland Stl	1.60xd	34¾	34¼	34¼	— ⅛
Inspir Cop	1.20	34¾	34¼	34¼	— ⅛
Int Bus Mch	3	34¾	34¼	34¼	— ⅛
Int Harv	2.40	34¾	34¼	34¼	— ⅛
Int Nickel	.60	34¾	34¼	34¼	— ⅛
Int Pack	.60g	34¾	34¼	34¼	— ⅛
Int Paper	1.65b	34¾	34¼	34¼	— ⅛
Int Tel&Tel	1	34¾	34¼	34¼	— ⅛
ITE Bkt Brk		34¾	34¼	34¼	— ⅛
Johns Man	2	34¾	34¼	34¼	— ⅛
Jon Logan	.70	34¾	34¼	34¼	— ⅛
Jones & L	2.50	34¾	34¼	34¼	— ⅛
Joy Mfg	2	34¾	34¼	34¼	— ⅛
Kaiser Al	.90	34¾	34¼	34¼	— ⅛
KayserRoth	.40a	34¾	34¼	34¼	— ⅛
Kennecott	1.25a	34¾	34¼	34¼	— ⅛
Kern C Ld	2.40	34¾	34¼	34¼	— ⅛
Kerr McGee	.60	34¾	34¼	34¼	— ⅛
Koppers	2	34¾	34¼	34¼	— ⅛
Korvette		34¾	34¼	34¼	— ⅛
Kresge	.55 1.60	34¾	34¼	34¼	— ⅛
Kress	6M .25g	34¾	34¼	34¼	— ⅛
Kroger	1.40	34¾	34¼	34¼	— ⅛
Lear	40	34¾	34¼	34¼	— ⅛
Lehigh C&N	25c	34¾	34¼	34¼	— ⅛
Leh Port C	1	34¾	34¼	34¼	— ⅛
Lehman	1.50e	34¾	34¼	34¼	— ⅛
Lof Glass	2.40	34¾	34¼	34¼	— ⅛
Lorillard	.25k	34¾	34¼	34¼	— ⅛
Ligg & My	3	34¾	34¼	34¼	— ⅛
Lionel	16	34¾	34¼	34¼	— ⅛
Litton Ind	3.50f	34¾	34¼	34¼	— ⅛
Lockh Aire	1.20	34¾	34¼	34¼	— ⅛
Loew's Thea		34¾	34¼	34¼	— ⅛
Lone S Cem	1	34¾	34¼	34¼	— ⅛
Lone's Gas	1	34¾	34¼	34¼	— ⅛
Long Isl Li	1.60	34¾	34¼	34¼	— ⅛
Lorillard	1.60	34¾	34¼	34¼	— ⅛
Lukens Stl	.80e	34¾	34¼	34¼	— ⅛
Mack Trk	1.80	34¾	34¼	34¼	— ⅛
Mad Sq Gar		34¾	34¼	34¼	— ⅛
Madison Pd	2.60e	34¾	34¼	34¼	— ⅛
Magnav Cop	2.87f	34¾	34¼	34¼	— ⅛
Magnavox	.50	34¾	34¼	34¼	— ⅛
Mallinck Ch	.60	34¾	34¼	34¼	— ⅛
Marquardt		34¾	34¼	34¼	— ⅛
Marshall Fd	1	34¾	34¼	34¼	— ⅛
May D Str	2.20	34¾	34¼	34¼	— ⅛
Maytag Co	1	34¾	34¼	34¼	— ⅛
Mead Cp	1.70	34¾	34¼	34¼	— ⅛
Merck	1.60	34¾	34¼	34¼	— ⅛
Merritt Ch	1.20	34¾	34¼	34¼	— ⅛
MGM	2	34¾	34¼	34¼	— ⅛
Middle S Ut	1.06	34¾	34¼	34¼	— ⅛
Miner & Ch	.80	34¾	34¼	34¼	— ⅛
Minn M&M	1.40	34¾	34¼	34¼	— ⅛
Minn M&M	.80	34¾	34¼	34¼	— ⅛
Mo Pac	2.40	34¾	34¼	34¼	— ⅛
Mohasco Ind	.60	34¾	34¼	34¼	— ⅛
Monsanto Ch	1.40	34¾	34¼	34¼	— ⅛
Montg Ward	.80	34¾	34¼	34¼	— ⅛
Motor Ind	.80t	34¾	34¼	34¼	— ⅛
Motorola	1	34¾	34¼	34¼	— ⅛
Nat Dist	3	34¾	34¼	34¼	— ⅛
Nat Can	.87½	34¾	34¼	34¼	— ⅛
N Cash Reg	1.20	34¾	34¼	34¼	— ⅛
Nat Gas		34¾	34¼	34¼	— ⅛
Nat Distill	1.20	34¾	34¼	34¼	— ⅛
Nat Lead		34¾	34¼	34¼	— ⅛
Nat Gyps	2b	34¾	34¼	34¼	— ⅛
Nat Lead	.75a	34¾	34¼	34¼	— ⅛
Nat Steel	1.60	34¾	34¼	34¼	— ⅛
New Engl El	1.12	34¾	34¼	34¼	— ⅛
NY Central		34¾	34¼	34¼	— ⅛
NY Ch&St	2	34¾	34¼	34¼	— ⅛
NYNH&Hart		34¾	34¼	34¼	— ⅛
Nia Mw Pw	1.00	34¾	34¼	34¼	— ⅛
NorthWest		34¾	34¼	34¼	— ⅛
No Amav	2	34¾	34¼	34¼	— ⅛
Nor N Gas	1.50	34¾	34¼	34¼	— ⅛
Nor Pac	2.20	34¾	34¼	34¼	— ⅛
Nor Sta Pw	1.10	34¾	34¼	34¼	— ⅛
Northrop		34¾	34¼	34¼	— ⅛
Nwst Airlin	.80	34¾	34¼	34¼	— ⅛
Ohio Edis	1.60	34¾	34¼	34¼	— ⅛
Ohio Oil	1.60b	34¾	34¼	34¼	— ⅛
Olin Math	1.20	34¾	34¼	34¼	— ⅛
Otis Elev	1.40	34¾	34¼	34¼	— ⅛
Outb Mar	.80	34¾	34¼	34¼	— ⅛
Owens Ill Gl	2.50	34¾	34¼	34¼	— ⅛
Oxford Pap	1	34¾	34¼	34¼	— ⅛
Pac GAEl	1	34¾	34¼	34¼	— ⅛
Pac T&T	1.20	34¾	34¼	34¼	— ⅛
Pac Tin	.80	34¾	34¼	34¼	— ⅛
Paramt Pict	2	34¾	34¼	34¼	— ⅛
Parke D	1.40	34¾	34¼	34¼	— ⅛
PeabodyCoal	.56	34¾	34¼	34¼	— ⅛
Penney J C	2.80	34¾	34¼	34¼	— ⅛
Pa PwkLt	1.32	34¾	34¼	34¼	— ⅛
Pa RR	1	34¾	34¼	34¼	— ⅛
Pepsi Cola	1.40	34¾	34¼	34¼	— ⅛
Pfizer	.60a	34¾	34¼	34¼	— ⅛
Phelps D	3	34¾	34¼	34¼	— ⅛
Phil El	1.20	34¾	34¼	34¼	— ⅛
Phila&Rd	1b	34¾	34¼	34¼	— ⅛
Phillip Mor	3.60	34¾	34¼	34¼	— ⅛
Pillsbury	1.60	34¾	34¼	34¼	— ⅛
Pitney Bow	.60	34¾	34¼	34¼	— ⅛
Pit Plate G	2.20b	4	63¾	62½	+ ⅜
Pit Steel		4	10¼	10¼	— ⅛
Polaroid	.20	38	103⅜	100⅝	+ ⅛
Prod & El	1.50	10	61¾	61¾	— ⅛
Pub SvEAG	2.20	13	65¾	65¾	+ ⅛
Pub Svc Ind	.50f	4	34¾	34¾	— ⅛
Pullman	2	1	31½	31½	+ ⅛
Pure Oil	1.60	17	34¾	34¾	— ⅛
RCA	1b	100	59⅝	58⅝	— ⅛
Rayonier	.80b	2	32⅜	32⅜	— ⅛
Raytheon	1.25t	1	22¾	22¾	— ⅛
Reich Ch	.75t	5	14¾	14¾	+ ⅛
Reliance	1	12	22	22	— ⅛
Repub Stl	3	28	38¾	38¾	— ⅛
Revlon	1.10	31	33⅜	31⅝	— ⅛
Reynolds Al	.50b	13	38¾	38¾	— ⅛
Reyn Met	.50	43	32⅜	31⅜	— ⅛
Rey Tob	1.60	2	61¼	61¼	— ⅛
Rheem Mf		7	14¾	14	— ⅛
Richfld Oil	1.80	1	38¾	38¾	— ⅛
Rob Fulton	1b	6	33⅝	35½	— ⅛
Robr Corp		3	35¾	35¾	— ⅛
Rohm&H	1.65d	270	39¾	39	— ⅛
Royal McB		10	11¾	10⅞	— ⅛
Safeway St	1.60	11	49¾	49¼	+ ⅛
St Joe Lead	1	4	32½	32½	+ ⅛
St Oil Cal	2	13	37¾	37¾	— ⅛
St Reg Pap	1.40b	6	34¾	34¾	— ⅛
San D Impr	1f	30	12¾	12¾	— ⅛
Schenley	1	11	41¾	41¾	— ⅛
Schering	1.40a	11	56¾	49	— ⅛
Schick		31	8¾	8¾	— ⅛
Scott Pap	.80	36	35⅝	35	— ⅛
Sea Air Lin	1.60	1	24¾	24¾	— ⅛
Sears Roeb	1.40a	25	82¾	82¾	+ ⅛
Servel		5	6¾	6¾	— ⅛
Shell Oil	1.10	32	36	36¼	— ⅛
Shell Tran	.70d	11	36¾	36¾	— ⅛
Shpley	1	8	22¾	22¾	— ⅛
Simmons	1.60	10	38¾	38¾	— ⅛
Skelly Oil	1.80	22	32¾	32¾	— ⅛
Smith AO	.50e	2	33	30¾	+ ⅛
Smith Kl	3	32	33⅜	33⅜	— ⅛
Smith KF	1a	9	64¾	63¾	— ⅛
Socony Mob	2	53	63¾	63¾	— ⅛
So Cal Edis	.96	21	29¾	29¾	— ⅛
Southdn	1.40	22	32¾	32¾	— ⅛
So N Gas	2	47	36¾	36¾	— ⅛
Sou Pac	1.20	47	36¾	36¾	— ⅛
Sou Ry	1.20	47	36¾	36¾	— ⅛
Sperry Rd	1.12f	147	19¾	18¾	— ⅛
Spiegel	.60	11	19¾	19¾	— ⅛
Square D	1a	6	34¾	34¾	+ ⅛
Stand Brds		6	8¾	8¾	— ⅛
Std Kolls	1.12f	42	30¾	29¾	— ⅛
Std Oil Cal	1.80	18	50¾	50¾	— ⅛
Std Oil Ind	1.80	18	50¾	50¾	— ⅛
Std Oil NJ	.60e	149	54¾	54¾	— ⅛
Std Oil Oh	2.50	1	54¾	54¾	— ⅛
Stand Pkg		10	18¾	18¾	— ⅛
Stand Pw	1.20	1	18¾	18¾	— ⅛
Stauff Ch	1.20b	9	42¾	41¾	— ⅛
Sterl Drug	1.40	5	41¾	41¾	— ⅛
Stevens, JP	1.50	6	33	32¾	— ⅛
Stod Pack		109	8¾	8¾	— ⅛
Sunray	1.40	1	28¾	28¾	— ⅛
Swift & Co	1.60	4	42¾	42	— ⅛
Tenn Gas	1.12	5	23¾	23¾	— ⅛
Texaco	1.80	164	54¾	54¾	— ⅛
Texas Co	2.50	31	54¾	54¾	— ⅛
Tex G Sul	1	43	18¾	17¾	— ⅛
Tex Inc	1.40	16	85¾	84¾	— ⅛
Tex PC&O	1.20	45	84¾	84¾	— ⅛
Tex Pr Ter	.30e	4	18¾	18¾	— ⅛
Textron	1.20	4	18¾	18¾	— ⅛
Thiokol	.87f	30	32	31¾	— ⅛
Tidewat	.20e	4	19¾	19¾	— ⅛
Tink R B	2.40	11	53¾	53¾	— ⅛
Transamer	.80b	44	34¾	34¾	— ⅛
Transitron		36	10¾	10¾	— ⅛
Trav Air	32e	4	38¾	38¾	— ⅛
Twent Cen	.75t	6	38¾	38¾	— ⅛
Underwd	4	27¾	27¾	27¾	+ ⅛
Union Bag	1.60	53	49¾	49¾	— ⅛
Un Elec	1.80	9	49¾	49¾	— ⅛
Un Oil Ca	2b	19	31¾	31¾	— ⅛
Un Pac	1.20a	29	31¾	31¾	— ⅛
Un Tank Car	3.50	30	31¾	31¾	— ⅛
Unit Aire	1	5	31¾	31¾	— ⅛
United Ch	35e	9	8	8	— ⅛
US Gypsum	2	5	43¾	43¾	— ⅛
Un Bisc	1	5	43¾	43¾	— ⅛
Un Carb	1.60	17	43¾	43¾	— ⅛
Unit M&M	1	17	22¾	22¾	— ⅛
US Freight	1.10	1	43¾	43¾	— ⅛
US Gypsum	2.60a	10	89	87½	— ⅛
US Industr		10	31¾	31¾	— ⅛
US Plywd	1	4	38¾	38	— ⅛
US Rubber	2	10	47¾	47	— ⅛
US Smelt	2.20	4	43¾	43¾	— ⅛
US Steel	.75p	4	36	35½	— ⅛
Univ Cigar	1	4	38¾	38¾	— ⅛
Un Whelan	.50	10	10¾	10¾	— ⅛
Univ Leaf	1.60	10	43¾	43¾	— ⅛
Univ OilPd	.60	42	53¾	53¾	+ ⅛
Upjohn	.80	22	43¾	43¾	— ⅛
Van Al Stl	1.40	2	29¾	29	— ⅛
Vanad Cp	.40	8	19¾	19¾	— ⅛
Va Ch	1	4	41¾	41¾	— ⅛
Va Carch	6	4	41¾	41¾	+ ⅛
Va ElkPow	1.40	4	61¾	61¾	+ ⅛
Walworth	11	6¾	6¾	6¾	— ⅛
Wamer Pict	1.60	8	84¾	83¾	+ ⅛
Wi Bancshs	1	40	43¾	43¾	— ⅛
Wn Md	.25e	8	33	32¾	+ ⅛
Wn Un Tel	1.10	17	43¾	43¾	— ⅛
WestgHAir	1.40	5	27¾	27¾	+ ⅛
Westvaco	1.40	5	27¾	27¾	— ⅛
Whirl Cp	1.40	1	29¾	29¾	— ⅛
Whirlpool	1.20	1	29¾	29¾	— ⅛
Wilson & Co	1.60	3	49¾	49¾	— ⅛
Wisc El Pw	1.60	3	49¾	49¾	— ⅛
Worthington	2.50	16	47	46¾	— ⅛
Yngst Sh&T	5	25	92¾	91½	92	— ⅛
Zenith Rad	.80a	54	68¾	67	67½	— ⅛

FISENY Stox and Amex Stox footnotes

Sales figures are unofficial.

Quotes of dividends in the foregoing table are annual disbursements based on the last quarterly or semi-annual declaration. Unless otherwise noted, special or extra dividends are not included.

a—Also extra or extras. b—Annual rate plus stock dividend. d—Declared or paid in 1961 plus stock dividend. e—Declared or paid so far this year. f—Payable in stock during 1961, estimated cash value on ex-dividend or ex-distribution date. g—Paid last year, no dividend declared after stock dividend or split up. F—Declared or paid this year, an accumulative issue with dividends in arrears. p—Paid this year, dividend omitted, deferred or no action taken at last dividend meeting. r—Declared or paid in 1962 plus stock dividend. t—Payable in stock during 1962, estimated cash value on ex-dividend or ex-distribution date. v—Liquidating dividend. x—Ex-dividend. y—Ex-rights. z—Sales in full.

wd—Called. xd—Ex dividend. x-dis—Ex distribution. xr—Ex rights. xw—Without warrants. ww—With warrants. wd—When distributed. wi—When issued. wy—Ex warrants. ud—Under delivery. wi—Warrants. ur—Under rule.

In bankruptcy or receivership or being reorganized under the Bankruptcy Act, or securities assumed by such companies.

Republicans Hit Army Contracts

State Leaders Charge Confusion, Inconsistency in Awarding of Orders

WASHIN

Equipment has been developed that, will send teletypewriter messages over regular telephone lines at the rate of 1,000 words per minute.

AFFIDAVIT OF CAMPAIGN EXPENSES
State of Michigan, ss.
County of Oakland
Robert A. Landry, being duly sworn deposes and says that he was a candidate for the office of Justice of Supervisor in the City of Pontiac, at the General Municipal Election held April 10th, 1962.
Deponent further states that in accordance with State Law and Section 9, Chapter IV City Charter, his detailed statement of receipts and expenses is as follows:
Specify below from whom contributions received: None.
Specify below to whom expenditures made: None.
There are no unpaid debts or obligations of this deponent as such candidate.
Further deponent saveth not.
ROBERT A. LANDRY
Subscribed and sworn to before me a Notary Public in and for the said County of Oakland this 23rd day of April, A.D. 1962.
OLGA BARKELEY
Notary Public
My Commission expires June 12, 1965.
May 2, 1962

BID NOTICE
The Board of Education of the Lake Orion Community Schools is accepting bids on three (3) school buses.
The following chassis will be considered:
1962 Chevrolet
1962 Ford
1962 G.M.C.
Bid forms and specifications are available at the school office, 450 E. Scripps Road, Lake Orion.
HUGH BRADY, Secretary
Board of Education
Lake Orion, Michigan
May 2, 1962

ATTENTION
BUSINESSMEN
If you need to contact people without phone service — If you need to find a phone number when you have only an address —If you need to find an address when you have only a phone number — Then you can use our service.
— Call for details —
BRESSER'S CROSS-INDEX DIRECTORY
TR 4-0570



Sorry, but you can't buy our First Policy!
It was sold weeks ago. But every day, wise investors continue to reach for the SECURED INVESTMENT PLAN—the newest insurance/investment program available. Learn about the exclusive and profitable advantages today.
INDEPENDENT SECURITY LIFE INSURANCE COMPANY
Waters Building
Grand Rapids 2, Michigan
POST
Call your local Independent Security Agent today or contact the Home Office

LAST TIMES TONIGHT
WATERFORD DRIVE-IN THEATER
OPEN 7:00—STARTS 7:45 P.M.
★ SOPHIA LOREN
ACADEMY AWARD WINNER
BEST ACTRESS
IN THIS STIRRING MOVIE
JOSEPH E. LEVINE presents
Sophia Loren
"Two Women"
Carlo Ponti — Vittorio De Sica
AND
Is she a sinner... or a realist in love?
A Matter of Morals
NOTE
WATCH OUR AD FOR TOMORROW
A SENSATIONAL PROGRAM

COUPON
WATERFORD DRIVE-IN
EARLY BIRD ADMISSION
This Coupon When Presented at Our Box Office Along With
ONE DOLLAR
Any Evening Before 7:30 P.M. will Admit Bearer and All Other Persons in His Car
This Coupon Expires May 12, 1962

Oakland Guidance Clinic Offers Help

Jimmy's Problem Can Be Solved

Jimmy was a quiet boy. But his anger boiled inside.

At 9 years of age, he had failed one grade and was in danger of failing another.

The visiting teacher referred him to the Oakland Child Guidance Clinics. The clinics' director, Dr. William J. Westmaas, now is citing the help given Jimmy as the kind available to other children.

★ ★ ★

His information coincides with Mental Health Week.

"Many children needing help could be treated," he said, "if their parents knew of the availability locally of the professional services of the clinics.

"These parents should realize that action now to avail themselves of these services may materially affect the entire course of their children's lives."

COULD DO BETTER

When Jimmy came to the clinic he seemed distrustful, quiet and found it difficult to talk about his school problems. His intelligence was tested and found to be above average.

"His teachers were right," says Dr. Westmaas, "Jimmy could do better work if the causes of his problems could be understood."

Why was Jimmy failing in school?

The clinic staff found he had a low opinion of himself because he was unable to live up to his parents' expectations. At the same time, Jimmy could not admit that his parents expected too much.

Instead, he reasoned: "If I get angry at them, they'll get angry at me." And he did not let go of the anger stored inside himself.

PARENTS' ROLE

Dr. Westmaas stresses that parents' cooperation to discover the roots of trouble is a must. In Jimmy's case, a cooperative mother and father revealed that they themselves had set their goals high and had not reached them. Now they wanted their child to do better.

"Continuing pressure to conform to adult expectations were more than he could handle," says Dr. Westmaas, "and Jimmy began to give up."

Regular weekly appointments helped both parents and their son see their problem.

"In time," Dr. Westmaas reports, "as Jimmy and his parents gained confidence, Jimmy wanted to do better at school. Until this time his attitude toward himself had been, 'I'm dumb because I failed, so why should I try?'"

★ ★ ★

In order to help him catch up, a tutor was hired, and Jimmy now willingly accepted his help, the staff reports.

While there are waiting lists, (which have now been reduced), the clinics hope to encourage parents to help their children through early detection of emotional problems.

Clinics are located at 113 Franklin Road, Pontiac; 323 West Sixth St., Royal Oak, and 386 W. Maple Road, Birmingham.

All of the clinics are jointly administered by the Michigan Department of Mental Health and a board of directors composed of Oakland County residents.



AP Photofax

CUDDLES HER TOY—Margaret Elizabeth Smith, 10, the only survivor of a family of six on a Sunday fishing trip, cuddles a toy named Jinks in the hospital where she is recovering from shock and exposure. Her parents, Mr. and Mrs. Charles Smith of Houston, Tex., are still missing; a sister and two brothers drowned.

Sylvan Residents Asked to Vote on Insect Spraying

To spray or not to spray — for mosquitoes — that is the question Sylvan Lake residents are being asked.

★ ★ ★

In its newsletter, the Sylvan Lake City Council is asking residents to indicate on a coupon whether they want spraying by aircraft.

★ ★ ★

In previous years, mosquito spraying has roused protests from bird lovers who claimed the spray killed birds along with insects.

In other Sylvan Lake developments, the Michigan Municipal Finance Commission yesterday gave approval to a $35,000 bond issue which the city plans to launch to pay for its Woodland Storm Drain and the 1962 street paving program.

The expected approval was given earlier than anticipated, commented City Manager LeRoy Trafton, noting he had been told getting the okay might take as much as two months.

★ ★ ★

The next regular City Council session at which there will be a public hearing on the 1962-63 proposed budget will be at 8 p.m. May 9, Trafton said today.

Cattle Cover 65 Per Cent of All Texas Land Area

AUSTIN, Tex. (UPI)—A greater portion of the Texas land surface is devoted to pasture for cattle than any other single purpose, the University of Texas Bureau of Business Research says.

★ ★ ★

Texas cattle inhabit more than 109 million acres, some 65 per cent of the entire state.

Waterford Official Discusses Plan 701

Future planning in Waterford Township with emphasis on Federal Plan 701 was discussed by township planning director, Robert Diebali, at last night's meeting of the Greater Waterford Community Council.

A lengthy discussion on a garbage collection program in the township also took place but no recommendations were made.

The organization will proceed with plans to establish a citizens study committee on education due to the millage issue failure in the recent school election.

Congo Irrigates Forest Primeval

Dense Jungles Remain Strange World Conrad Found 70 Years Ago

WASHINGTON — The broad, brown waters off the Congo River flow through one of the least-known parts of Africa.

The Middle Congo is still primarily the "strange world of plants, and water, and silence" that Joseph Conrad found 70 years ago.

The Lualaba, principal headstream of the Congo, rises in the highlands of Katanga, the mining province of the troubled new Republic of the Congo.

The little stream tumbles down mountains and flows through broad plains where papyrus fields alternate with head-high elephant grass, the National Geographic Society says.

★ ★ ★

When the Lualaba reaches Stanley Falls near Stanleyville, a few miles south of the Equator, it becomes the Congo. The river races through seven cataracts to begin a great, arched western swing.

Between Stanleyville and Leopoldville, a distance of 1,075 miles, the Congo's flow is serene. This long stretch is the Congo of romance.

After Conrad sailed up this brooding, mysterious reach, he wrote in his famous tale, "Heart of Darkness," that it was "like traveling back to the earliest beginnings of the world, when vegetation rioted on the earth and the big trees were kings."

★ ★ ★

Conrad later recalled in a National Geographic article that he "smoked a pipe of peace at midnight in the very heart of the African Continent and felt very lonely there."

The trees still grow so closely along the banks that the foliage muts itself into a dank wall. Vines and brightly flowered creepers wind through the green barriers.

Standing out are tremendous baobab trees with bulbous, wrinkled trunks, rootlike branches and pale green fruit. The air is warm and heavy.

Alligators and hippos sun themselves on sandbanks. From the forest come the screams of lemurs, the chattering of monkeys, and roars of lions.

Cautious Bandit Says He Must Dust Wallet

CAMBRIDGE, Mass. (AP) — A cautious robber relieved Joseph Tahmoush, liquor store owner, of $28.

Tahmoush asked for his wallet back.

"Okay," said the robber, "but I'll have to mail it to you. There may be fingerprints on it."

Life Is for Fun on Isle of Man

Palm Trees Grow on Vacation Spot Near Great Britain

WASHINGTON — The Isle of Man has prospered for more than a century by exporting kippers and importing trippers.

The curious little island in the middle of the Irish Sea is a convenient holiday resort for Great Britain and Ireland. Warmed by the North Atlantic Current, it has a mild, equable climate, the National Geographic Society says. Palm trees flourish, and fuchsias grow wild.

Tourism is the island's most important industry. Manxmen call the trippers "come-overs" and cater to them with a shrewd innovation.

Stringent laws maintain the quality of the Isle's famous kippers and ale. Horse-drawn trolleys rumble along the beach promenade at Douglas, the capital. Though the horses wear out 700 sets of rubber shoes each season, the trams make a tidy profit that helps subsidize the operation of motor buses.

A recent proposal by Manxmen to establish the first public gambling casino in the British Isles is designed to attract more "come-overs. The Isle is not bound by British law forbidding such casinos.

Though the Isle of Man is one of the British Isles, it is not a part of the United Kingdom.

Canon E. H. Stenning, the scholarly Archdeacon of Man, has firmly explained: "It is a separate kingdom, and by lucky historical chance the Monarch of Great Britain happens to be also Lord of Man."

The isle is a dependency of Great Britain, which handles its defense, foreign affairs, and currency. Manxmen make their own laws and are free to reject legislation from the British Prliament.

Sec. Stahr Elected University Prexy

BLOOMINGTON, Ind. (AP)—Elvis J. Stahr Jr., educational administrator now serving as secretary of the Army, has been elected president of Indiana University, it was announced today.

★ ★ ★

He will take office July 1, succeeding Dr. Herman B. Wells, president of IU for 25 years.

The official announcement of the selection was made by William Hickman, president of the university Board of Trustees, on the 142nd anniversary of the founding of the university.

★ ★ ★

The choice of Stahr for the job had been held up since last Friday to give him time to confer with President Kennedy on leaving the Cabinet.

93 Are Arrested Following Riots Inside Portugal

LISBON, Portugal (UPI)—The government announced today that 93 persons have been arrested in the wake of May Day rioting in Lisbon and Oporto.

A government announcement also disclosed that two persons were killed last Friday, during a riot in the mining town of Aljustrel near Beja.

Among those arrested, the announcement said, were "three foreigners and two women." No names were given.

Earlier, the government attributed the disturbances to the Communists. Observers said the outbreaks were the most serious here in recent years.

Oakland Legislators Say Redistricting Bill Dead

Two Oakland County state legislators agreed today that Senate approval yesterday of a plan to create a new 19th, congressional district was meaningless.

Rep. Lloyd Anderson, R-Waterford Township, said the plan is "the same as dead."

Sen. Farrell Roberts, R-Pontiac, called Senate approval of the measure "simply an exercise."

The plan in question, sponsored by Rep. James Folks, R-Horton, creates a new 19th district from St. Clair, Lapeer and most of Genesee counties.

AFFECTS OAKLAND

It affects Oakland County's 18th district by chipping off the southeast corner and adding it to Macomb County's 7th district.

This reduces the 18th district's represented population from some 690,000 to about 547,000.

Roberts said he did not vote for the bill because it is well known Gov. Swainson will veto it anyway.

Anderson predicted the House of Representatives would not give the bill immediate effect, making it too late for this year's primary election and thus useless.

★ ★ ★

The measure was originally approved by the House. The Senate amended it but threw out its amendments yesterday after the House turned them down.

Actor Merrill Hints He'll Wed Rita Hayworth

HONG KONG (AP)—Actor Gary Merrill met actress Rita Hayworth at Hong Kong airport today with a big kiss and a hint that their globe-trotting romance was about to culminate in marriage.

Merrill told newsmen a Chinese fortune teller had predicted his third marriage would be his last.

"Rita is the third," he said. He walked away without answering further questions. Miss Hayworth had nothing to say.

Merrill is working in an Italian-produced movie being filmed here.

Austrian Chancellor on Way to America

VIENNA, Austria (AP) — Austrian Chancellor Alfons Gorbach left by plane for Washington, today for talks with President Kennedy and other U.S. officials on Austria's plans to seek ties with the Common Market.

Gorbach was accompanied by Foreign Minister Bruno Kreisky and State Secretary Ludwig Steiner.

Austria has announced it will seek an associate status in the European trade group. The government believes full membership, with its implications of future political unity with Western Europe, would violate the neutrality treaty Austria signed with the Big Four World War II allies.

American government leaders are understood to frown on the association plan.

Nehru Repeats Plea to Put End to N-Tests

NEW DELHI (AP) — Prime Minister Nehru appealed again to the United States and the Soviet Union today to desist from nuclear testing.

He quoted from a letter written by U.S. Nobel Prizewinner Linus Pauling to The New York Times saying 20 million defective children may be expected as a result of genetic damage due to last year's Soviet atmospheric tests.

Testing also diminishes chances for disarmament, Nehru told parliament.

Nehru also took a swipe at the United States in connection with charges of corruption in the Indian Civil Service.

He said India compared favorably with the United States in this respect.

Trading Stamp Mania Hits N. Y. Firehouse

ONEONTA, N.Y. (AP) — City firemen have joined the trading stamp brigade.

★ ★ ★

Fireman Anthony LeoGrande, who does much of the cooking for men on duty at the downtown station, says the men are savings stamps for a waffle iron.

Death Notices

BROKKE, MAY 1, 1962, GUNNER, Chapman Hotel; age 77. Funeral service will be held Thursday, May 3 at 9 a.m. at the St. Hugo of the Hills Church, with the Rev. Arthur Kuser officiating. Interment in Mt. Hope Cemetery. Mr. Brokke will lie in state after the D. E. Pursley Funeral Home.

HERRMAN, APRIL 30, 1962, ALbert Deloss, 6480 Barker, Drayton Plains; age 58; beloved husband of Emily E. Herrman; dear step-son of Clarence N. Highwood; dear father of Mrs. Ronald (Betty) Graham and Mrs. Clarence (Barbara) Krumwiede; dear brother of John P. Haggerman; also survived by five grandchildren. Parish Rosary Society at 8 p.m. at the Teats Funeral Home, Drayton Plains. Funeral service will be held Thursday, May 3 at 1:00 p.m. at Our Lady of the Lakes Church with Rev. F. F. Cassidy officiating. Interment in the Catholic section Lakeview Cemetery. Mr. Hagerman will lie in state at the Teats Funeral Home, Drayton Plains.

HAUGHN, MAY 1, 1962, EARL A., 8437 Lagoon Commerce; age 76, beloved father of Charles Haughn; also survived by two grandchildren. Funeral service will be held Saturday, May 5 at 11 a.m. at the Richardson-Bird Funeral Home, West Lake with Rev. Floyd Porter. Interment in Commerce Cemetery. Mr. Haughn will lie in state at the Richardson-Bird Funeral Home, Walled Lake.

NEWSUM, MAY 1, 1962, JAMES W., 4096 Rohr Road; age 83; beloved father of Mrs. Dorothy Rivers, Warren, Robert and Howard Newsum, Funeral service will be held Saturday, May 5 at 1:30 p.m. at the Sparks-Griffin Chapel with Rev. Arnold G. Hashman officiating. Interment in Roseland Park Cemetery. Sat. Martin will lie in state at the Sparks-Griffin Funeral Home after 3 p.m. Friday, May 4.

MILLER, MAY 1, 1962, JOHN, 755 Michelson, Rochester; age 65, dear father of Harold Miller, Mrs. Pat Davenport, Mrs. Janice Baugher and Mrs. Sandra Miller; dear brother of Frank and Archie Miller, Mrs. Sarah Eagle and Mrs. Jane Ogden; also survived by 17 grandchildren. Funeral service will be held Friday, May 4, at 1:30 p.m. at the Sparks-Griffin Chapel with Rev. Frank M. Hinsman officiating. Interment in White Chapel Cemetery. Mr. Miller will be in state at the Sparks-Griffin Funeral Home.

PHIPPS, APRIL 30, 1962, HAZEL Fern, Lake City; age 69, beloved wife of Ralph O. Phipps; dear mother of Mrs. Gerald (Claudia) Fowler, Mrs. Woodrow (Francis) Walker, William, Warren, John and Harry Phipps; also survived by one sister, three brothers and 18 grandchildren. Funeral service will be held from the D. E. Pursley Funeral Home, Thursday, May 3 at 2 p.m. Home with Rev. William C. Richards officiating. Interment in White Chapel Cemetery. Mrs. Phipps will lie in state at the D. E. Pursley Funeral Home.

In Memoriam 2

IN LOVING MEMORY OF Charles M. Schreiber Jr., who left us May 2, 1961.
We'll hear your voice, we'll see your smile
Tho' bluely we may grope,
The memory of your helping hand
Will buoy us on with hope.
Sadly missed by his wife and children.

IN LOVING MEMORY OF Our Dad, Harold Shaver who passed away May the 2nd, 1961.
Your memory is a keepsake
With which we'll never part;
Though God has you in his keeping
We still have you in our hearts.
Sadly missed by his grandchildren.

IN MEMORY OF HAROLD SHAVer, who passed away one year ago, May the 2nd, 1961.
Deep in our hearts lies a picture
Of one we loved one late to rest,
In memories frame we shall keep it
Best.
Because he was the best,
It's only a grave
But he needs care
For the one we love
Is sleeping there.
God gave us strength to bear it,
And courage to meet the blow,
But what it means to lose him,
No one will ever know.
Sadly missed by his wife Lillian and children.

Announcements 3

ATTENTION CHURCH GROUPS etc. to put profit for selling Welkin Nationally advertised vitamins at regular retail. No risk, investment or further details call FE 2-3500.

LOSE WEIGHT SAFELY and economically with newly released Dex-A-Diet tablets. Only 98c. Simms.

MICHIGAN CREDIT COUNSELORS
702 Pontiac State Bank Bldg.
FE 2-0851
Pontiac's oldest and largest budget assistance company.

Pay Off Your Bills
— without a loan —
Payments low as $10 wk.
Protect your job and credit.
Home or Office Appointment.
City Adjustment Service
721 W. Huron FE 2-0521

RUMMAGE SALE, APRIL 30 TO May 3, from 9-8. 1250 Cherrylawn.

Funeral Directors 4

C. J. GODBARDT FUNERAL Home, Keego Harbor. FE 682-0200

COATS
FUNERAL HOME
DRAYTON PLAINS OR 3-7187

D. E. Pursley
FUNERAL HOME
Invalid Car Service.
FE 4-1211

Donelson-Johns
FUNERAL HOME
"Designed for Funerals"

HUNTOON
FUNERAL HOME
Serving Pontiac for 50 Years
76 Oakland Ave. FE 2-0189

SCHUTT
ENLARGED AND REMODELED.
211 Auburn Ave. FE 2-3400

SPARKS-GRIFFIN
FUNERAL HOME
"Thoughtful Service"
FE 2-9841

Voorhees-Siple
FUNERAL HOME FE 2-5701
Established Over 40 Years

Cemetery Lots 4-A

BEAUTIFUL LOT, PERRY Mount Park Cemetery. Call after 6 p.m. FE 4-0825.

FOR SALE ONE GRAVE, FE 4-2545

LOT IN BEAUTIFUL OAK land Hills Memorial Park, 2 sections with 4 graves each. Very reasonable. Call FE 4-1405.

Personals 4-B

ANY GIRL OR WOMAN NEEDING a friendly advisor, phone FE 4-1533 after 5 p.m. Or if no answer call FE 2-6734. Confidential.

DAINTY MAID SUPPLIES, 750 Menominee. FE 5-7866.

Lost and Found 5

$50 REWARD FOR GREEN BOY-lon, white top, 4-door 210, V-8, standard shift Chevrolet taken from my lot with dealers license No. 16234. Bowman's Used Cars, 235 West Montcalm.

LOST—REWARD
Black baseball glove between Grandview and Pure Oil Station, Lake Orion. TR 3-1606.

LOST: BLACK AND TAN MALE German Shepherd dog. Named "Duke." 107 Seminole St., Pontiac. Reward. FE 2-4829.

LOST OR STOLEN FRENCH poodle. Black. Sat. evening. Please return to 340 E. Blvd. S. FE 2-2425.

SMALL BLACK AND WHITE FOX terrier. Vicinity of 372 W. New York. Reward.

BOX REPLIES
At 10 a.m. Today there were replies at The Press office in the following boxes:
3, 13, 18, 21, 23, 24, 26, 28, 60, 63, 73, 76, 90, 94, 96, 101, 104, 106, 108, 111, Sale, 112, 113, 114.

Help Wanted Male 6

A MECHANICALLY INCLINED salesman for local sewing machine sales dept. Above average. Opportunity on salary plus liberal commission basis. Previous sales experience helpful but dependable good worker most important. Call Mr. Andrews. FE 3-9407.

AUTOMOBILE MECHANIC Must have own tools. Apply in person to Oliver, or phone calls. CRISSMAN Chevrolet, Rochester.

A-1 MECHANICS WANTED TO work on used cars and trucks. All makes, all models, American and Foreign. Good opportunity for One right man. Apply Andy Cski Garage, 772 Baldwin Ave.

AFTER 6 P.M.
Must have 3 men to work 4 hours per evening. Earnings of $50 per week. Must be neat appearing and good worker. Start immediately. Opening also for full-time man. For information call Mr. Green.
OR 5-8700 6 to 9 p.m.
NO EXPERIENCE NECESSARY

ARE YOU
EARNING $120 WEEKLY?
If not, investigate this opportunity in route sales. Qualifications: Married; 22 to 40; high school education, dependable car, home phone, good previous work record. Phone FE 4-6538 for appointment.

A-Management Position
Due to opening of new store, 2 ambitious and neat-appearing men are needed to learn business. Experience not necessary, but helpful. Salary and bonus, car allowance and other company benefits. Ages 28 to 35. Phone Mr. Taylor, OR 3-0701.

5 P.M. TO 9 P.M.
A PART-TIME JOB
Needed at once — 2 men for evening work. $100 guarantee and bonus. Call Mr. Green, between 3 p.m. to 9 p.m.
FE 4-0611

HELP, SALESMAN. FE 8-4854. 7:30-9:30 Evenings.

DESIGNERS — ELECTRONIC Circuits and design layout. Should be familiar with transistor applications. Ken-Tec, 1432 North Woodward, Royal Oak. Li 7-2022

DIE MAKERS
SURFACE GRINDER
80 hour week. Air conditioned shop. Koppy Tool & Die, 1530 Farrow, Ferndale.

Die Estimator
Experienced in quoting progressive dies, fixtures and details from print. Must be fast and accurate. Shop background preferred. Send full resume to Koppy Tool & Die, 1530 Farrow, Ferndale.

EXPERIENCED SMALL ENGINE repair mechanic, full or part time, to maintain. 625-1711. OR 3-7920.

EXPERIENCED GROOM. $100 a month. Klentner Riding Academy, Willow Rd., Union Lake. EM 3-4171.

EXPERIENCED SINGLE MAN for general farm work. 3680 Dutton Rd., Rochester.

EXPERIENCED MAN FOR MEchanical maintenance, part time or may be retiree. Apply office Pontiac Mall Shopping Center, Telegraph and Long Lake Rd.

Journeyman
DIE MAKERS
Apply Employment Office
HAWTHORNE METAL PRODUCTS CO.
4336 COOLIDGE RD.
ROYAL OAK

Help Wanted Male 6

IMMEDIATE OPENINGS
Next supporting married men, 23 to 45 wanted to service Scientific Home Equipment. Profitable area route. No sales experience necessary. High school education, car and phone essential. Start at men average $123 weekly. First week guaranteed $150. Many additional route open in Oxford-Lake Orion area. Call FE 4-0531.

GOOD, DEPENDABLE STEADY OR part time. Good pay. Economy Cars, 1200 Auburn.

GROOM TO TAKE CARE OF SADdle horses, good wages and board and room if desired. Will teach lifeguard preferred. Outside Pontiac Stables, 6217 Dixie Hwy. Ph. 674.

LOCAL STORE OF CHAIN has opening for man to advancement for a mechanically inclined young man to learn business in check out dept. Salary plus. For future details, call Mr. Hector at collect Dr 1-4600.

LEARN THE HEATING BUSINESS with the world's largest heating company. We will train you and give direct factory training. Promotion opportunity after few months. Excellent fringe benefits, up in person, Holland Furnace Company, 1077 South Rochester.

LAUNDRY MANAGER. EXPERienced in all details of production and handling. Steady employment and salary expected. Reply to Pontiac Press Box 17.

MECHANIC WITH EXPERIENCE for service manager. Ray Pontiac, Inc., Chrysler, 299 N. Woodward, Birmingham, Mich.

MANAGER, SALESMAN, MODernization, new construction, real estate. Ask for Mr. Pace or Mr. Meers. OR 4-0420.

MANAGER TRAINEE
AAA-1 rated company, operating jewelry and camera stores on Pontiac-east, has opening for a man in local district. Must have had previous sales experience, but not necessarily jewelry or camera sales. Reply, giving full particulars to Pontiac Press Box 17.

MEN OVER 30
To assist manager of national organization. Must be over 18. High school grad, and be able to converse intelligently. Men hired will be thoroughly trained to handle management, assistance position, and sales promotion. Car furnished.
FOR INTERVIEW CALL IN DETROIT WO 1-8401
IN FLINT 235-7111
9 A.M. TO 9 P.M.
9 a.m. to 9 p.m. START

MAN WITH SOME RESTAURANT experience to cook and manage luncheonette. Good starting salary plus bonus. For interview apply to Mr. Quinlan, Meisner Bros., Inc., 42 N. Saginaw, Pontiac, Mich.

MAN OR WOMAN WITH CAR service several hundred Watkins customers, Commerce Township. Apply 2:30-9:30 a.m., 130 N. Perry.

SPECIAL REPRESENTATIVE
high caliber man to represent national corporation in Pontiac and area. Must have mature judgment with a desire to grow. Age 25 to 35. Excellent income and management opportunities. Write box 19 to Pontiac Press in confidence writing.

SHOE MAN, PART TIME. FOR better family shoe store. Apply in person Shifley's Florsheim Shoes. Miracle Mile Center.

REAL ESTATE SALESMEN. HAVE opening for 2 real estate salesmen. Plenty of floor time, leads and prospects. Earnings unlimited. Must have late model automobile and neat appearance. Mr. Clark, Realtor, Clark Real Estate, 2101 Huron. FE 2-7888 or Res. FE 4-6813 for interview.

THE CUSTOMER IS KING!
WE ARE LOOKING FOR 3 MEN to who can sell on part time basis. Over 25, prefer than by accident. Expense paid training. If you have a car and over 25, call FE 5-9458 for interview

T&C FOOD CO., INC.

REAL ESTATE SALESMAN full time. Experience preferred. Member of Multiple Listing Service. Phone FE 3-9471 for appointment. Fran W. Hall, Realtor.

TRACTOR and BACK HOE Operator and Rock Hoe. Reason good wages. MU 8-1467. 4610 Livernois, Troy.

SINGLE MAN WANTED FOR GENeral farming. Must have references. Howard L. Musolf, 13824 Spencer Rd. 685-2640.

SINGLE MIDDLEAGED MAN FOR landscape work part time, prefers more for home than wages. FE 4-4238.

WILL TRAIN ROUTE MANAGER to operate established grocery and general merchandise business in Pontiac, Milford and Royal Oak areas. Truck and car furnished. Expenses paid. $100 guaranteed per week to qualify need 12th grade education, stable work record and lots of ambition. For interview call 356-3040, Monday or Tuesday 9 to 5. Eves. only call 334-2029.

WANTED — TREE TRIMMER MA 6-7111, after 6.

WANTED 2 AMBITIOUS MEN with sales experience to work in real estate sales. Good future for one who is willing to work. Ample floor time. Good percentage. Call Mr. Green, REAGAN REAL ESTATE. UL 2-5500.

YOUNG MAN NEEDED DUE TO expansion to learn printing supply Business. Must be high school graduate. 6129 Highland Rd. (M-59).

YOUNG MEN
Age 18 to 25

If you're experienced in Supermarket, gas stations, offices or any full or part-time job or school activities than involved meeting and talking to people, please call me today I may have a permanent, good paying, job for you.

TOM SHARP
WO 2-4356

Guaranteed salary $85 per week to start.

WANTED—SOMEONE TO WRECK a 4-room frame house, for the lumber. FE 4-5642.

WANTED: FIRST CLASS MECHANic for car and truck repair. Must have own tools. Straight salary. Anchorage Motors, 1620 E. Highland Road (M-59). Texaco Station.

Help Wanted Female 7

A-1 SILK FINISHER. STEADY EMployment. Woods Cleaners, 1456 W. Woodward, Birmingham. Ask for Mr. Sullivan. MI 4-0810

ADVERTISING AND LIGHT HOUSEkeeping. White. 5 days. References. 673-6070.

CURB WAITRESS 18 OR OVER and an inside girl. Super Chief Drive Inn, Pontiac Lake Road.

COUNTER PERSON FOR AIR-conditioned dry cleaners, must be experienced, good opportunity. MA 6-7207, 6570 Telegraph.

CLERICAL TYPIST
At least 3 years experience for general office work. Payroll experience desirable. Call Mary, MA 4-1571, Liberty Tool & Engr. Co., Walled Lake.

CURTAIN AND DRAPERY SALESLADIES
Experienced and full or part time.
Apply
Arden Shop
Pontiac Mall

MIDDLEAGED WOMAN, GENERal housework, live in — more for home than wages. Child exercise. Fe 4-4228, mornings.

DOCTOR'S ASSISTANT, 25-40, must be neat, attractive, some experience and references. Reply to Box 112 Pontiac Press.

CLEAN, NEAT ENERGETIC part time waitress needed noons. Sat. and Sunday shifts. Apply at Sky Room Restaurant Pontiac Airport, New Terminal Bldg.

COUNTER WAITRESS NIGHT shift. Apply before 4:00 p.m. 1765 N. Woodward, Bloomfield. After 4:00, 366 E. Boulevard South.

COUNTER AND GRILL GIRLS, 21-40. Jam's Hamburgers. 198 N. Cesar E. Chavez Ave.

EXCELLENT COOK AND CLEANer, willing and pleasant. Teenage children. Non Catholic like keeping house. Live in. Over 25. 642-3151.

Help Wanted Female 7

EXPERIENCED WAITRESSES and curb girls, 18 or over. Top wages. Apply Sheppy's Drive-In, 2025 Highway Waterford. OR 3-7000.

EXPERIENCED BEAUTY OPERATOR for Birmingham salon. Lt 2 days, after 1 p.m.

EXPERIENCED WAITRESS, full time, from 10 p.m. to 6 a.m. Apply in person at Hurst Lake Restaurant.

EXPERIENCED SHIRT GIRLS. Apply in person at Hurley Laundry, Glaspie, Oxford.

Experienced Waitress
Must be 21. Mi 4-9090.

EXPERIENCED SALESLADY, dress, part time, 121 Oakland.

EXPERIENCED SALESLADY, jewelry line, full time. Commission basis. Apply by letter, including phone number. Craft Post Office Box 34, Care, Michigan.

GENERAL HOUSEWORK AND care of 2 children. Live in, $15. FE 4-0862.

GENERAL HOUSEWORK, GOOD with children, live in. Monday every other Sun. off, 4 days out of floors. References. MA 6-1036.

GIRL FOR GENERAL HOUSEWORK. FE 2-8161.

GENERAL HOUSEWORK IN THE Helmig Rd. area. Call after 5:30. Cass Elizabeth Lake Rd. 682-1300.

HAIR COLORIST AND MANICURIST. Donnell's. 682-0420. Pontiac Mall.

IMMEDIATE OPENING, UNUSUAL opportunity for ambitious lady who is experienced in typing, experience through trial balance, some statistical typing. Work with congenial people. Modern plant, Oxford area. Interesting and diversified work. 5-day week, 8:30 to 5. Must have own transportation. Call OA 8-2801.

LADY TO LIVE IN HOME PLUS wages. 1460 Avondale, 682-1132.

MIDDLE-AGED WOMAN, LIVE in, light housework and child care, $18 a week. FE 2-0945.

MANAGER
ladies apparel store experienced, only
JULIET
DRAYTON PLAINS
Lt 8-1855 Mr. Jack
Call between 9 and 11 a.m.

SALESWOMEN
FOR
READY-TO-WEAR
AND
SMALLWEAR
Part time positions available for women, 20 to 48, who have the interest and knowledge to SELECT and SELL fashion WARDROBES to our customers.

Attractive salary and excellent commission plus weekly bonus program of employee benefits including Blue Cross.

Openings exist in our Tel-Huron stores and our Woodward-13 Mile store in Royal Oak. Please apply to either of these stores.

Winkleman's
Thursday, Friday or Saturday
WORK NEAR HOME

MEDICAL ASSISTANT FOR DOCtor's office. Southern Oakland County area, experienced, age 23-40, must have own transportation. State expected salary. Reply in longhand to Pontiac Press Box 85.

NURSES AIDES FOR CONVALESCent home, day and evening shift. Apply after 1 p.m. at 2260 Oxley Dr.

NEED WAITRESSES FOR DELIcatessen Store. Opportunity for advancement. Apply in person. Bel-Air Grocery, Lake Rd. in Keego Harbor. 682-1313.

POSITION FOR BOOKKEEPING clerk. Some experienced. Familiar with office procedure, and business practices. Must have office machine knowledge, position includes all types of clerical accounting, department and general office. Write giving full particulars of experience and qualifications to Pontiac P.O. Box 25, Pontiac, Michigan.

PART TIME MEDICAL ASSISTANT for physician's office, experience preferred, call FE 4-0541.

PART-TIME MILLINERY SALESlady. Apply at Waite's Personnel Office.

REGISTERED NURSE FOR INdustrial position, affiliation with Pontiac area. Reply Pontiac Press Box No. 106. Equal opportunity employer.

SHORT ORDER COOK
Experienced. MI 4-9090.

SILK PRESSER
on lading basis. Experienced. Apply Fox Cleaners, 719 W. Huron.

WAITRESSES AND CURB GIRLS EM 3-3912 or 363-8001.

WAITRESS, 2nd SHIFT CLASS counter type coffee shop. Opening on afternoons and midnights. Bill's Coney Island at Telegraph and Square Lake Road.

WANTED -MIDDLEAGED LADY to live in and care for semi-invalid. Call between 5 and 9 p.m. FE 2-1874.

WOMAN FOR LIGHT HOUSEwork, afternoons. FE 5-5861 before 6 p.m.

WOMAN FOR GENERAL HOUSEwork. Bachelor's area. Call 681-0827 after 7 p.m.

WAITRESS WANTED APPLY IN person. 3585 Dixie Hwy.

WAITRESSES, KITCHEN HELP or car hops. Five days or half, must have some experience, apply at Mike's Drive In on Dixie Drive In, Mi 6-2278 or Li 3-3177.

WANTED
Women who wish to earn good money on part time basis. Avon has a few territories available at this time. Call FE 4-6508 or write Drayton Plains PO Box 81 at once

WANTED: TWO WOMEN SUPERvisors experienced in factory training women in house to house selling. Cosmetic and household products. Salary, expenses and bonus. Call 1 p.m. women only 35 with car. Write Rawleigh Dept. MCD-690-SUP, Freeport, Ill.

WOMAN FOR RESTAURANT AND bar work, with kitchen experience. 7890 Highland Rd. EM 3-6467.

WANTED EXPERIENCED WAITress, apply in person, Delisa's Bar and Restaurant, 6060 N. Lapeer Rd., Rochester after 4 p.m.

WANTED: HOUSEKEEPER-PLAYmate/housekeeper for elderly lady. Live in. Near bus. FE 5-6000.

WANTED: LEGAL ASSISTANT in Birmingham physicians office. Must have typing and shorthand experience. Reply Pontiac Press Box 60 stating experience. OAKLAND AVE. FE 8-0079.

WAITRESSES

Apply Big Boy Drive In
2400 Dixie Highway

WAITRESS PART TIME NIGHTS. Apply in person after 6 p.m., Dell's Inn, 3481 Elizabeth Lake Rd.

WHITE, 40 TO 60, LIVE IN MANday thru Friday, care of 4 children, housework and ironing, light, 925 per week. Reply Pontiac Press.

WOMAN WITH OFFICE EXPERIence call at 85 Newberry, ask for Mrs. Sutton

WANTED EXPERIENCED SALAD woman to work in the Birmingham area. Must have at least 3 years experience. Call MI 4-6188 for appointment.

WOMAN OVER 35 FOR COUNTER work, must be neat and alert. Og Cleaners, 379 E. Pike.

Help Wanted 8

PONTIAC
Osteopathic
HOSPITAL

47½ N. Perry St.
Pontiac, Michigan

Attn: Personnel Director
Phone: FEderal 8-7271

POSITION OPEN FOR DATA PROcessing supervisor in new installation in Ann Arbor, Michigan area. Experience desirable in planning, scheduling, and IBM card record machines. Send resumes and salary requirements to P.O. Box 46, Ann Arbor. Replies will be kept confidential.

Sales Help, Male—Female 8-A

AUTO SALESMEN, APPLY KEEgo Sales and Service, Keego Harbor, Michigan.

MOTHERS — EARN $5 DAILY working 15 to 20 hours weekly. No experience or car needed. 338-3993.

WANTED EXPERIENCED SALESlady for women's apparel store, steady work, good pay and good opportunity. Reply Pontiac Press Box No. 61.

Employment Agencies 9

EVELYN EDWARDS
"VOCATIONAL
COUNSELING SERVICE"
24½ East Huron Suite 4
Phone FE 4-0584

SALES
Man aged 35-45 for salaried sales. Must be experienced, $400 per month to start. Midwest Employment, Pontiac State Bank Bldg. FE 3-9227.

Instructions—Schools 10

Finish High School
No classes, rapid progress, prepare for college. Study at home in spare time. For free booklet write National School of Home Study, Dept. PP, Box 8314, Dayton 31, Michigan.

ACCORDION ORGAN PIANO, guitar—Your home. Approved by Child Craft Institute. Phone 338-0034.

Work Wanted Male 11

CEMENT WORK, ALL KINDS, reasonable. OR 3-0834.

CEMENT WORK, REASONABLE. FE 5-0041.

GOOD CARPENTER NEEDS work. Prices right. FE 5-8325.

HIGH SCHOOL BOY WANTS LAWN work, reasonable. Call after 4:00. Has own truck and tools. OR 3-5457.

JOURNEYMAN ELECTRICIAN needs work. OR 3-3943.

MAN DESIRES JOB AS CHAUFfeur. Reply Pontiac Press, Box 107.

MARRIED MAN WANTS WORK of any kind, 673-1314.

ODD JOBS
Lawn care, home maintenance. Get our estimate first! FE 5-4980.

Work Wanted Female 12

2 WOMEN, WALL WASHING AND general cleaning. FE 4-8553.

A-1 IRONING SERVICE EXPErience. Ref. Mrs. McCowan. FE 5-1475.

COLORED WOMAN DESIRES DAY work, $10 a week. Need trans. $9 per day. 332-6026.

DESPERATE: WANT ANY KIND of work, my home. FE 5-0053.

EXCELLENT NURSING CARE for invalid or elderly. Experienced. Will stay night or references. UL 3-2935.

IRONINGS WANTED REFERences. FE 5-8473.

IRONINGS WANTED. NORTH END area. References.

TWO WOMEN DESIRE WALL washing, A-1 work. FE 4-1131.

WILL DO HOUSEWORK, COMPETent. References. FE 8-2965 after 4:30.

Building Service—Supplies 13

ADDITIONS, REMODELING, GArages, carpentry, brick, block and cement work. Licensed. OR 3-1018.

BUILDING MODERNIZATION Home Improvement loans at low bank rates and convenient terms. Pontiac State Bank, FE 3-9281.

CEMENT WORK, ALL KINDS. 18 years experience. Call after 5:00 FE 4-0541.

HOMES TO BE MOVED
2 and 3-bedroom frame. We will move your lot. Krist Home Moving Co., 21060 Telegraph Rd. Southfield. Open Eves. EM 6-0300.

L. A. YOUNG HOUSE MOVING Fully equipped. FE 4-0040.

PLASTERING, NEW AND REPAIR. Vern Keller. UL 2-1740.

WHITE PINE SPECIALS
1x12 shelving ..... 30¢ lin. ft.
1x6x12 ..... 8c lin. ft.
1x4 ..... 2½c lin. ft.
1x3 ..... 4c lin. ft.
AIRPORT LUMBER
6071 Highland Rd. OR 4-1909

Business Service 15

BULLDOZING, BASEMENTS DUG, gravel, top soil and gravel. Dump trucking. Free estimates. FE 5-1881.

ELECTRIC MOTOR SERVICE Repairing and rewinding. 218 E. Pike, Pontiac. FE 4-0528.

FREE ESTIMATES ON ALL WIRing, will finance. R. G. Mintel Electric Co. FE 5-9431.

HAULING BLACK DIRT, FEET manure, top soil, sand, gravel. Do landscaping, sell crushtires. Phone 673-2107.

Bookkeeping & Taxes 16

BOOKKEEPING ALL TAXES EM 3-3416

Dressmaking & Tailoring 17

DRESSMAKING, TAILORING, Alterations, Mrs. Bodell, FE 4-0053.

Gardening 18

CUSTOM PLOW, DISC, DRAG, and roto-till. Gardens and yards anywhere. OR 3-3086.

Gardening 18

GARDEN PLOWING, REASONable. OR 3-6297.

GARDEN PLOWING AND DISCing, vicinity of Airport. OR 3-1589.

Landscaping 18-A

AL'S COMPLETE LANDSCAPING, seeding, grading, planting, tree removal, all work guaranteed. Black dirt, top soil and excavating. 5 miles East Lake Road. FE 4-0478 or OR 3-0165.

BALL LANDSCAPING SERVICE Shade trees, shrubs.

COMPLETE LAWN WORK. Fill, lobed grading and top soil. Gas, gas mowing, etc. 682-0478.

LAWN SERVICE, SPECIALIZE IN large and small estates. Lawn cutting, seeding and fertilizing. Community Lawn Service, Lesdon Landing, owner, 682-3211.

Garden Plowing 18-B

GARDEN PLOWING, REASONable. OR 3-3215.

GARDEN PLOWING BY LOT OR acre. Anytime. FE 5-2811.

GARDEN PLOWING ANYWHERE Ballard, OR 4-2711.

GARDEN PLOWING AND DISCing. Reasonable prices. Noel Manlo, 1011 Sturgis Rd. FE 5-7296.

GARDENS AND LAWNS plowed, dragged and leveled. Reasonable. Call OR 3-0800.

ROTO-TILLING FE 2-6920.
4620 Hobson.

TROY-ROCHESTER AREA

WARNER'S ROTO TILLING, LAWN and garden. FE 4-0946.

Income Tax Service 19

ACCURATE EXPERIENCED W. R. BOLIN
Tax and Bookkeeping Service
CORNER PIKE and MILL. 852-9224. FE 4-2702 no answer ME 6-0553

Convalescent—Nursing 21

VACANCY FOR BEDRIDDEN PAtient. Good health. OR 3-0900.

VACANCY IN A MODERN NURSing home for ambulatory or bed patients. Nicely reasonable. NA 7-4985, Ortonville.

Moving and Trucking 22

A-1 MOVING SERVICE, REASONable rates FE 2-3458. FE 2-3000.

INT CARGO MOVING, LOW rates. Ul 2-2929, 628-3918.

BUILDINGS MOVED
By exp. men, fully insured and bonded. Eaton Bldg. Movers, Call Lansing 882-9934 collect.

LIGHT HAULING, RUBBISH, basements cleaned and clean up. Reasonable. FE 4-4362.

Painting & Decorating 23

AAA PAINTING AND DECORATing, 26 years exp. Rens, Free estimates, Open 9-5. 2-1380.

1ST CLASS PAINTING AND PAper hanging. Thompson, FE 5-4364.

A LADY INTERIOR DECORATOR. CALL 682-0620.

GRIFFIS BROTHERS
INTERIORS AND EXTERIOR
DECORATORS, OR 3-3049

INTERIOR AND EXTERIOR, free est., work guar., 10 per cent dis. for cash 682-0620.

K. E. WILLHITE, PAINTER. PERfect work for women's apparel store, steady work, good pay and good opportunity. Reply Pontiac Press Box No. 61.

PAINTING AND PAPERHANGing. Mark Nelson, FE 3-1896.

PAINTING AND WALL WASHING. No job too small. FE 2-6006.

PAINTING, PAPERING, REMOval. Wendell Cox, 673-2813.

W. F. PYLE
Free Estimates
218 Florence FE 8-3723

Television—Radio Service 24

WARDS
OFFER YOU
REPAIR SERVICE
Free TV tube checks. Tube testing
Many Parts in Stock
CALL 682-4900
Bring in your small appliances
Montgomery Ward — Pontiac Mall

Transportation 25

4 ENGINE AIRLINER. LOS ANgeles, San Francisco, $70.50. Hawaii $99 round trip New York, Miami, $44. Seattle, $89.50. Perry Service, Inc. 332-1284.

Wanted Children to Board 28

LICENSED, RELIABLE. DAY, hour or weekly care. FE 4-6149.

Wanted Household Goods 29

WANTED TO BUY: POOL TABLE, regulation or smaller or Bumper Pool table. Call Rochester Y.M.C.A. OL 1-1866.

WANTED, 24 RESTAURANT chairs. FE 8-0088.

Wanted to Rent 32

COTTAGE HOME FOR SUMMER on lake, Birmingham, Pontiac area, by 2 young professional couple (no character), references. MI 6-2400.

WANTED 2 BEDROOM HOME, rent with option to buy, small payments. FE 5-9607.

Wanted Real Estate 36

LISTINGS—EAST SIDE OF CITY MIDDLETON REALTY CO. FE 4-0118

WANTED!!
4 bedroom suburban with basement and garage, large lot or few acres of open area around Pontiac — Not over $20,000.

In Exchange for —
2 bedroom, 2 car garage, fenced and well treed section, priced at $9,450. Very nice family.

TRADEX
TRADE AND EXCHANGE
1011 W. Huron FE 4-1579
REALTOR

CASH
48 HOURS
LAND CONTRACTS — HOMES
EQUITIES
WRIGHT
382 Oakland Ave. FE 5-8441

Apartments-Furnished 37

1 BEDROOM DELUXE KITCHENette apartment. Newly decorated, first floor parking at door, garage. FE 2-0291 or FE 4-4498.

1 OR 2 ADULTS, 800 ROBINWOOD FE 5-5005.

1-ROOM, KITCHENETTE, BACHElor apt. Everything furn. Clean in. FE 8-7805.

Apartments-Furnished 37

1-ROOM EFFICIENCY
Alberta Apartments
260 N. Paddock FE 2-5266

1-ROOM EFFICIENCIES, FIRST floor, porch, lawn, fireplace, 40 Kensington. FE 2-0886.

1 ROOMS, GROUND FLOOR, front, clean, $70. FE 2-2939.

1-ROOM EFFICIENCY ALL UTILities furnished. Pontiac Lake area. Royal Lake Manor, Elizabeth Rd. See Mrs. Judd. Phone 674-2196.

1 ROOMS AND BATH. CHILD welcome. $10 per week. 335-6051.

2 ROOMS AND BATH, MAIN floor, private entrance. $70.

2 ROOMS, $10 WEEK. BATH. PRIvate entrance. FE 4-2511.

2 ROOMS, COUPLE, PRIVATE ENtrance, 119 E. Howard.

2 OR 3-ROOM APARTMENT, PRIvate bath, on bus line to Pontiac Mall or within distance to Mall or bus. Bus stops at Pratt, apply caretaker 7 Pratt.

2 LARGE ROOMS, LAKE PRIVIleges. 3-0977.

3 ROOMS, HEAT AND CLEAN. FE 5-3966.

3 LARGE ROOMS, GROUND floor, private bath and entrance. Close in. FE 4-0040.

3 ROOM-KITCHEN AND BATHsicely decorated, heated, stove furnished — heat furnished — separated bedrooms, — laundry facilities — children welcome — school near.

SLATER'S
53 N. PARKE ST.
Dial FE 2-4546 Nights FE 4-0127

2-ROOM AND BATH COUPLE OR single woman. No children. 63 Thirge.

3 ROOMS AND BATH, 615 PER week. 116 Adelaide.

3 ROOMS AND BATH, FIRST floor, 2 porches, fireplace, couple preferred. 682-0478.

3-ROOM CLEAN UPPER, UTILities furn. 36 Norton.

3 ROOM APARTMENT, PRIVATE bath. Downtown Pontiac. Mayfair 5-3195.

3 ROOMS, UTILITIES, ADULTS, $20 week. FE 2-6454 after 6.

3 ROOMS, PRIVATE BATH, EXtrance. Adults. FE 4-0805.

3 ROOMS, GROUND FLOOR, $15 per week plus utilities, 1006 Ruby. Ul 2-2915.

3-ROOM, PRIVATE ENTRANCE. Adults. FE 5-0180.

4 ROOMS AND BATH, FURNISHED or private entrance. 236 Judson. FE 5-3136.

4 NICE ROOMS WITH UTILITIES. FE 4-4998.

4-ROOM APARTMENT, CHILDREN welcome. FE 2-5408.

90 OAKLAND
2 rooms, $50. Call Mrs. Anderson, FE 8-3330.

AUBURN HEIGHTS, 3 ROOMS and bath, private, all utilities furnished. Adults. Ul 2-2666.

BARTLEY UTILITIES FURnished, FE 5-3026.

BACHELORS APARTMENT, WEST side, FE 5-4964.

CLEAN 1 AND 2 ROOMS, PRIvate ent., FE 4-0122, 51 Pine St.

COLORED, FOUR ROOMS, second upper. 394 Orchard Lake Pe 4-1966.

CHRISTIANS, 3 ROOMS, $65 A month. FE 4-7866.

LARGE, LOVELY 2 BND BATH, near airport, adults only, OR 3-1943.

LADIES FURNISHED, CONstruction workers preferred. FE 4-0805.

UNION COURT APARTMENTS
Neat clean rooms and bath apartment in building with friendly neighbors. Adults only. We pay the water. Short distance to downtown stores, churches and bus transportation. Rent includes heat and water. K. G. Hempstead, Realtor. 84 N. Saginaw, Pontiac, FE 4-0934 or FE 5-7971.

Apartments—Unfurnished 38

2-BEDROOM APARTMENT, WALton Blvd. area. $75. FE 4-1455.

2½ AND 3½ ROOMS, CONVENient location. Newly decorated. Private parking. Stove, refrig. furnished.

CHEVROLET APARTMENTS
FE 5-4514 180 E. Huron FE 4-4226

3-ROOM, BATH, UPPER. GARAGE. $70. FE 4-0805.

3 LARGE ROOMS AND BATH unfurnished. Stove and refrigerator furnished, $75 month. Adult only and Middlebelt area. MA 6-2697.

3 ROOMS AND BATH, HEAT, HOT water furnished, $90 month. Inquire at 1000 Baldwin Ave. K. G. Hempstead, Realtor, 84 N. Saginaw, Pontiac, FE 4-0934 or FE 5-7971.

3 ROOMS AND BATH. CHILD WELCOME. Near Oxbow Lk. EM 3-3416.

3 LARGE ROOMS AND BATH IN apt. building, low rent, for middle-aged couple. Must have good references. Call FE 2-2974, 5-7 p.m. or after.

3-ROOM FOR COLORED. REDECorated. 253 W. Pike. Inquire 255 W. Pike.

3 ROOMS AT WILLIAMS STREET. Utilities furnished. FE 4-0634.

4 ROOMS AND BATH, DRAPERies, Plains, heat, hot water, refrigerator, and stove furnished, $90 month. FE 4-0805.

4 ROOMS AND BATH, UPPER. Pay heat not water. 84 Dwight FE 2-1399.

4 ROOMS AND BATH, VERY clean, Adults. Parking. $60 a month. Near Sears. FE 4-0319.

4 ROOMS, 68 SOUTH FRANCIS. Call FE 2-1200.

4 ROOMS AND BATH, UPPER, new heat, hot water, $75 a month. Call after 5, FE 4-3661.

5 ROOMS, UPPER—FLAT, EXCELlent location. Near Mott and Church. Call at 173 Beach St.

5 ROOMS AND BATH, UPPER. 4 N. Ruth. FE 4-0805.

90 OAKLAND
4 rooms, $65. Call Mrs. Anderson, FE 8-3330.

AVON APARTMENTS, 4 ROOMS and bath, on bus line to Pontiac Mall, adults, no children. FE 4-3311, appointment.

A VAILABLE IMMEDIATELY — Bright, clean 1-bedroom apt. Tile bath and shower. Steam heat. Elect. range and refrig. Close to schools and all shopping. Can be seen anytime. Call for appt. FE 5-0991. If no answer, FE 5-4939, Ask for Lyle.

COLORED, 3 ROOMS, NEWLY decorated. Apply Florida Bar, 1200 Baldwin.

JEFFERSON TERRACE
4 rooms and bath, newly decorated. Piped in music, wall to wall carpeting, children welcome. Rent $105 per month. Call for appt. K. G. Hempstead, Realtor, 84 N. Saginaw, Pontiac, FE 4-0934 or FE 5-7971.

3 p.m. FE 2-7429.

NEAR MAC AND M-59
3 rooms and bath upper. All utilities plus stove and refrigerator furnished. No pets. For appt. call OR 3-7103.

NEW FLOOR, 3 AND BATH, stove, refrigerator. FE 2-7429.

Modern 5 Room
APARTMENT
STOVE AND REFRIGERATOR FURNISHED. $80 PER MONTH. APPLY AT 247 BLOOMFIELD TERRACE, NEXT TO ST. JOSEPH'S HOSPITAL. FE 5-3321.

NEWLY DECORATED, AIR CONditioned, partly furnished, 3 large rooms and bath. 332-6026.

NEWLY DECORATED 3-ROOM bath, heat, hot water, Waterford. $70 month. All weekend. after 4 weekdays.
rent 628-38

Orchard Court
Apartments
1 and 2 bedrooms
Air conditioned
MODERN IN EVERY DETAIL
Adults
Model Apt.
Manager, 1P Palmer St. apt.

NEWLY DECORATED 3-BEDROOM duplex, basement and garage, newly decorated. Ul 4-0622 after 5 p.m.

NEWLY DECORATED 3-BEDROOM bath, heat, hot water, Waterford. $70 month. All weekend. after 4 weekdays.
rent 628-38

Orchard Court
Apartments
1 and 2 bedrooms
Air conditioned
MODERN IN EVERY DETAIL
Adults
Model Apt.
Manager, 1P Palmer St. apt.

NEWLY DECORATED 3-BEDROOM duplex, basement and garage, newly decorated. Ul 4-0622 after 5 p.m.

NEWLY DECORATED 3-BEDROOM bath, heat, hot water furnished, lights and hot water furnished, $90 month. Adults only. FE 4-3661.

Rent Houses, Furnished 39

3-BEDROOM HOME, LARGE fenced yard. Ambassador Area. UL 2-0976.

3 BEDROOM, NEWLY DECORATed. FE 5-7803.

BIRMINGHAM 4 BEDROOM home, June to Sept. $100 a month, MI 4-2708.

CASS LAKE — NEWLY DECOrated, ideally furnished for small family. All year rental. $75. Phone 682-3817.

Rent Houses, Unfurnished 40

3-BEDROOM HOME, HEAT AFfached 2 car garage. Between Auburn and Adams. Reasonable. Call after 5:30 p.m.

Rent Houses, Unfurnished 40

3-BEDROOM, 1½ BATH, GARage, fenced yard, Auburn Heights. UL 2-0976.

3-BEDROOM, NEWLY DECORATed, fenced in yard, $125 month. Call owner, 338-4586 or 338-4587.

3-BEDROOM HOME, 670 PEER Street, FE 5-9309.

BRICK, LAKE ESTATES
BUNGALOWS—FIRST—QUAD LEVELS
RANCH, SPLIT LEVELS, Beach park for residents. Priced at $23,500 including improved lot. Low down payment. Call owner, Long Lake Road, ¼ mile east of Crooks. Open 12-7 daily except Thursday.

Sale Houses 49

3-BEDROOM HOME
Aluminum siding, full basement, on paved lot.
$9900
CLEE REAL ESTATE
682-8822

3-BEDROOM
BRICK RANCH
Finished basement with rec room, 1½ baths, attached garage, fireplace, recently decorated throughout, priced at $16,900. Low down payment. Call owner, 682-2405.

4 ROOMS AND BATH, FIRST floor, 2 porches, fireplace, couple preferred. $75 month. 335-6051.

4 ROOMS AND BATH, 615 PER week. 116 Adelaide.

5 ROOMS, COUPLE, PRIVATE ENtrance, 119 E. Howard.

5 ROOMS AND BATH, UPPER. 4 N. Ruth. FE 4-0805.

6 ROOMS, DOWNSTAIRS, FIRST floor, 2 porches, fireplace, couple preferred. $75 month. 335-6051.

6 ROOMS AND BATH, UPPER, 1 car garage, $90 month. Adults only. 682-2405.

6 ROOMS AND BATH, UPPER, 1 car garage, $90 month. Adults only. 682-2405.

6-ROOM HOUSE WILL BE VACAted May 15th. Adults only. Inquire 1000 Baldwin Ave.

6 ROOMS, COUPLE, PRIVATE ENtrance, 119 E. Howard.

6 ROOMS AND BATH, UPPER. 4 N. Ruth. FE 4-0805.

6 ROOMS, DOWNSTAIRS, FIRST floor, 2 porches, fireplace, couple preferred. $75 month. 335-6051

Sale Houses 49

* HOME AND SHOP, Lot 80x200. Ideal for electric shop, welding or auto repair. Call FE 2-7811.
CRAWFORD STATE 3 ROOMS AND 3 ACRES
$9,500 FE 2-7811

NOTHING DOWN
Sell by owner, very attractive, 3 bedroom, full basement, gas heat, carpeted throughout, immediately available with option. Right to customize and decorate. Call owner for appointment.
MODEL HOME
All brick, 3 bedrooms, 1½ baths, family room, attached garage, full basement, insulated, ceramic tile bath, fireplace, 2 door attached garage, aluminum storm windows and screens, Carleton Way this evening or weekend. Directions from Auburn Rd. to Carleton Way, 1 block west of Dixie Hwy. Open 1 to 6 p.m. Drayton Plains.

20 ACRES
or plant land between Orion and Rochester. Will split to 2-10-acre parcels, $500 per acre, good terms. OR 3-5000

MORE ROOM?
This 3-bedroom home offers a nice family room, gas heat, aluminum and screens, wall-to-wall carpeting, 1½-car garage + 24x12 detached yard. $2,195 down and $80 per month, including taxes and insurance.
CRAWFORD AGENCY
200 E. Pike 334-4539
Open 9 to 9 MY 3-1143

LESS THAN RENT
$55 PER MONTH
Will buy this lovely bungalow with large living room, dining room, 2 bedrooms, kitchen, tile bath, enclosed front porch, full basement, gas heat, aluminum storm windows and screens, 2-car garage. Only $6,895, full price.

LOOK! WILL TRADE!
This lovely home which features a 21 ft. living room, with big fireplace, kitchen with eating area, 3 bedrooms and carpeting throughout, tile bath, basement, gas heat, 2-car garage. To trade for smaller home with 2 bedrooms. Call us today. Only $8,500, full price.

CONVERT YOUR HOME INTO YOUR DREAM HOME

Bass & Whitcomb
REALTORS FE 3-7210
2686 Auburn near Adams
"SPECIALIZING IN TRADES"

SCHRAM
Near St. Mike's
Only 2 left. Well constructed conservative homes, carpeted throughout, dining room, 3 bedrooms and bath with tile, basement with bath up, full basement, gas heat, 2-car garage. The home is very good value to the discriminating, immediate possession, priced at $8,900 on FHA terms, or owner will finance for cash. Call us now ... we have the key.

East Side
3-bedroom bungalow, separate dining room, knotty pine, kitchen, fireplace, with gas heat, 2-car garage all for only $8,990 with $1,000 down and only $80 per month.

IVAN W. SCHRAM
REALTOR FE 5-9471
942 JOSLYN COR. MANSFIELD
OPEN EVENINGS AND SUNDAYS
MULTIPLE LISTING SERVICE

KENT
Established in 1916

NORTH SUBURBAN — Nice clean 3-bedrm. home with ... 4th bedrm., snack bar in kitchen. Full bath with ceramic tile. Carleton schools. $9,500 down, $80 mo.

$500 DOWN — East suburban 4-rm. home. Full base., nearly ½ acre of ground on this. Total price $6,990.

WILLIAMS LAKE FRONT — Owner leaving state, must sell, 3 bedrm., 16-ft. carpeted living rm. with brick fireplace. Large enclosed porch. Immediate possession. 2-car garage. A sacrifice at $18,-900.

LAKE FRONT — Immediate possession to this 3-bedrm. home. 80x267 lot. Full bath. Oil heat. Garage. Priced right at $12,500. Terms to suit. See this at only $8,500 with $1,500 down.

NORTH SIDE — Neat and clean 3 rm. and 6lsd bath, wall to wall carpeting in liv. rm. Attractive kitchen. Full basement. Full bath, painted walls, gas heat. Fenced corner lot. Attached 1-car garage. Corner location. Near bus and stores. See this at $11,500, terms.

Floyd Kent Inc., Realtor
220 Dixie Hwy. at Telegraph
FE 2-0121 Open Eves.
Ask for Patty

WALK-OUT BASEMENT
To extra large terrace. For the lake property buyer who wants to relax instead of repair. All brick ranch, 3 bedrooms, 2 baths, 2 fireplaces, 2 baths, 2-car garage, 60x260 ft. waterfront lot, all in new condition. Only $24,900

$24,900
Low Down Payment

COLUMBIA VALLEY REALTY
Eve. until 9 p.m. 334-0611

ANNETT
Rent or Lease Option
West side brick terrace 3 bedrms., living room, dining area, kitchen, 1½ baths, basement, gas heat, attached garage, nice lot. Immediate possession. Only $95 per month.
Pontiac Mall employee. $6,-900.

Emmanuel Baptist Area
3-bedrm. bungalow, full basement, gas heat, aluminum storms and screens, paved street, convenient to all major shopping centers. $4400 down, plus costs.

Seminole Hills
Lovely 3-bedrm. brick and shingle home in choice residential area with extra big lot. Has 1½ baths, oversize kitchen with breakfast nook, attached garage, dishwasher; full basement, and screens. 2-car garage $21,500, terms.

2 Acres—4-Bedrms.
Custom built home only 4 months old and priced at low reproduction cost. 2 full baths, 2 fireplaces, brick and stone, sided, full basement with finished rec. room and surplus of storage space. Oil heat, attached garage and completely insulated. Just minutes from GM Proving Ground. $25,000. Terms.

Antique Lovers
There are two houses for sale close to the charming brick Holcomb Station, designed by the antiquing piece. Both are full divided basements, 2 fireplaces, 1½ baths, 2-car garages. Priced at $18,500 and $19,500. Just north of Pontiac. 628-1258. Terms.

Hunt Club Area
Ranch on 2½ acres with 2-bedrm. home. Good basement, attached garage, rolling and heavily wooded with nice location. Ideal for saving cash, sacrificing at $15,500.

WE WILL TRADE
ANNETT INC., Realtors
Open 9 to 9 Multiple Listing
FE 8-0466

Sale Houses 49

HOUSE FOR SALE BY OWNER
By owner, 3-bedroom, full basement, gas heat, 2-car garage, fenced yard, $12,500. 682-2222

NORTHERN HIGH AREA
7 room tri-level, 3 bedrooms, 2 baths, family room, 2-car attached garage, lot 100x150. Priced at $18,500. Call owner, FE 4-0924.

PACE
REALTY OR 4-0436 BUILDERS

COLORED BARGAIN
SPACIOUS 3 BEDROOM BRICK, FIREPLACE IN LIVING ROOM, CERAMIC BATH, BASEMENT — AUTO. HEAT — LARGE LOT WITH LOAD OF SHADE TREES. ONLY $16,500. TERMS. DUCKED PRICE OVER $1000 TODAY FAST SATISFACTION

WRIGHT
382 Oakland Ave. FE 2-0641

COLORED
3 Bedroom
Homes
"O" DOWN
NO COSTS
NO NOTHING
DON'T WIRE OUT OF THIS OFFICE OF A LIBERTY
Over 30 homes to choose from
Model at 100 Allen (Between Perry & Miller)
Open weekdays and Sunday 12 noon
FE 5-7181 FE 5-7182
Lot 75x300 ...
Brick home on Hamberry Road! 4 rooms, full basement, automatic GAS HEAT, Oak floors, plastered walls, Only $11,500. Low down payment terms are available.
Pleasant Lake
Attractive ranch home, 75 ft. waterfront, 3 bedrooms, 1½ baths, complete tile baths, 221 ft. fireplace, full basement, gas heat, 2-car garage, lot 150x300. Only $16,500. Terms.
Lot 100x300 ... Cleared, ready to build on. Only $1,500. Terms.
WESTOWN REALTY
Open 10 to 8 Daily
Sunday 12 to 6
3-4677 or 331-3537 either 77 zones

Lot 75x300 ...
Brick home on Hamberry Road! 4 rooms, full basement, automatic GAS HEAT, Oak floors, plastered walls. Only $11,500. Low down payment terms are available.

Pleasant Lake
Attractive ranch home, 75 ft. waterfront, 3 bedrooms, 1½ baths, complete tile baths, 221 ft. fireplace, full basement, gas heat, 2-car garage, lot 150x300. Only $16,500. Terms.
Lot 100x300 ... Cleared, ready to build on. Only $1,500. Terms.
WESTOWN REALTY
Open 10 to 8 Daily
Sunday 12 to 6
3-4677 or 331-3537 either 77 zones

SCHRAM
Near St. Mike's
Only 2 left. Well constructed conservative homes, carpeted throughout, dining room, 3 bedrooms and bath with tile, basement with bath up, full basement, gas heat, 2-car garage. The home is very good value to the discriminating, immediate possession, priced at $8,900 on FHA terms, or owner will finance for cash. Call us now ... we have the key.

Humphries
FE 2-9236
2 W. TELEGRAPH ROAD
IT DO MEAN SOMETHING
N. EDITH STREET
A cutie in this 2-bedroom home! Attractive kitchen with dishwasher, only $10,900 with $1,000 down. Payment of $77.20 per month.

ON YOUR LOT
CONTEMPORARY
$9,300 — 3-bedroom, full basement, built-ins, ceramic bath.

RANCHER
$10,500 — 3-bedroom, full basement, built-ins, ceramic bath.

TRI-LEVEL
$23,200 — Brick front, aluminum siding.

NO MONEY DOWN
WE ARRANGE FINANCING
"Young-Bilt Homes"
Russell Young Builder

$700 FOR EQUITY — In this lovely 3-bedroom brick ranchette! Only $10,900. Full basement with tiled floor, aluminum storms and screens. Perfect home for small family. Payments $77.20 per month. Call today.

$1,500 FULL PRICE — Nice cottage bordering Dixie Hwy. on 2 lots. Has 3 rooms and bath. Priced for quick sale. Terms.

JUST LIKE NEW — Only 4 blocks from Lake Angelus. Well kept 3-bedroom home with 1½ baths, attached garage, lot 100x150. Only $14,500. Terms.

LAKE FRONT — Immediate possession to this 3-bedrm. home. 80x267 lot. Full bath. Oil heat. Garage. Priced right at $12,500. Terms to suit. See this at only $8,500 with $1,500 down.

NORTH SIDE — Neat and clean 3 rm. and 6lsd bath, wall to wall carpeting in liv. rm. Attractive kitchen. Full basement. Full bath, painted walls, gas heat. Fenced corner lot. Attached 1-car garage. Corner location. Near bus and stores. See this at $11,500, terms.

Floyd Kent Inc., Realtor
220 Dixie Hwy. at Telegraph
FE 2-0121 Open Eves.
Ask for Patty

WALK-OUT BASEMENT
To extra large terrace. For the lake property buyer who wants to relax instead of repair. All brick ranch, 3 bedrooms, 2 baths, 2 fireplaces, 2 baths, 2-car garage, 60x260 ft. waterfront lot, all in new condition. Only $24,900

$24,900
Low Down Payment

COLUMBIA VALLEY REALTY
Eve. until 9 p.m. 334-0611

ANNETT
Rent or Lease Option
West side brick terrace 3 bedrms., living room, dining area, kitchen, 1½ baths, basement, gas heat, attached garage, nice lot. Immediate possession. Only $95 per month.
Pontiac Mall employee. $6,-900.

Emmanuel Baptist Area
3-bedrm. bungalow, full basement, gas heat, aluminum storms and screens, paved street, convenient to all major shopping centers. $4400 down, plus costs.

Seminole Hills
Lovely 3-bedrm. brick and shingle home in choice residential area with extra big lot. Has 1½ baths, oversize kitchen with breakfast nook, attached garage, dishwasher; full basement, and screens. 2-car garage $21,500, terms.

2 Acres—4-Bedrms.
Custom built home only 4 months old and priced at low reproduction cost. 2 full baths, 2 fireplaces, brick and stone, sided, full basement with finished rec. room and surplus of storage space. Oil heat, attached garage and completely insulated. Just minutes from GM Proving Ground. $25,000. Terms.

Antique Lovers
There are two houses for sale close to the charming brick Holcomb Station, designed by the antiquing piece. Both are full divided basements, 2 fireplaces, 1½ baths, 2-car garages. Priced at $18,500 and $19,500. Just north of Pontiac. 628-1258. Terms.

Hunt Club Area
Ranch on 2½ acres with 2-bedrm. home. Good basement, attached garage, rolling and heavily wooded with nice location. Ideal for saving cash, sacrificing at $15,500.

WE WILL TRADE
ANNETT INC., Realtors
Open 9 to 9 Multiple Listing
FE 8-0466

Sale Houses 49

RED BARN SUBDIVISION
$00 DOWN
(Just Mortgage Costs)
Ranch Types
Tri-Levels
Colonials
Cape Cods
We Trade
Take Dixie to Auburn, go East to Perry St. (M-24) to Hamlet, Take Orion and Oxford, Hamlet to Subdivision.
Directions: Building Co.
Model House Call 628-1585

HAYDEN
ECON-O-TRI
3-BEDROOM TRI-LEVEL
$5995 INCLUDES $5' LOT
$1495 DOWN
BRICK AND FRAME RESIDENTIAL BUILDING 2ND BASE OPTIONAL
NO MODELS: west on Mile to corner of Dequindre Road.
Open Sat. and Sun., 2 to 6 p.m.
J. C. HAYDEN, Realtor
E. Walton FE 8-0441

WHITE LAKE
Attractively furnished, 2-bedroom cottage, $5,000. $25 per month. $5,250.
2 bedroom modern cottage, furnished. Insulated. Gas heat. Lake privileges. Needs some decorating.

Dorothy Snyder Lavender
7000 Highland Road (M59)
Hours: 9 a.m. to 9 p.m. Daily
Sunday 12 to 5 p.m.
EM 3-2292 Eves. 623-0777

TO: HOMEBUYERS
AUTUMN HAZEL RANCH
2200 Hazelcrest Rd., Troy. Nice 3-bedroom ranch, full basement, 1½ baths, family room, ideally landscaped. Open daily 1 to 6 p.m. Directions: Take Big Beaver to Livernois, north to Hazelcrest, left to Autumn Hazel.
Northwestern, Steele JE 6-1258.

LESLIE P. TRIPP
REALTOR

Seminole Hills
Near-bedroom home in excellent condition, new carpeting, completely redecorated, family relation room, new kitchen, attached two-car garage.
$13,900 Terms
West Huron Street
Pontiac FE 5-6293
Open 9-4:30 Eves. FE 4-4278)

Val-U-Home
We Trade On Any Home
LEASE OPTION
$1,000 down, $80 a month on small balance of equity is paid, then rent $80 month. Can't move home since. Nice lot. $6,950 full price.
R. J. (Dick) VALUET
REALTOR FE 4-3531
265 OAKLAND AVE. 8 to 8

Bateman
Trading Is Our Business
Brick Tri-Level
Small feet at home when you first walk in. What a wonderful place to live. Family room, 2½ baths, 3 bedrooms, 2 fireplaces, 2-car garage, lovely landscaping and sprinklers. Priced at $23,900.

Immediate Possession
Why take privileges on Lake Orion just a stone's throw away. 2 bedrooms, stone fireplace and panelled recreation level family room. Large 72x26 oversize attached garage. Big 100 x 100 ft. lot with tall stately trees. Vacant and ready for sold. Price reduced to $14,950 with only $1,500 down plus costs. DON'T WAIT.
LET'S TRADE

Lakefront
Waldon Lake: beautiful 3 bedroom, family rm. on ground floor, 1½ baths, all carpeting included. Nice lot with tall stately trees. Brick ranch, full basement $17,950 with only $1,900 down and no closing costs. DON'T MISS SUMMERS ENJOYMENT.
LET'S TRADE

Just West of Pontiac
In acres of all new homes, block top streets and close to schools. 3 bedrm. brick ranch, full basement and fenced yard, range, oven and dishwasher. Priced at $16,600; take over FHA 5% per cent mortg. with approx. $2,000 down or will consider vacant lot in trade.

Off Joslyn
Made in the sky. No Down Payment. Just sliding costs and move you in. Close to all schools, shopping and work. Two bedrm. bungalow with basement and garage. Even aluminum storms and screens. Vacant. We have the key.
LET'S TRADE

A Doll House
With wonderful lake privileges. Fireplace, storms and screens and fenced just air heat. Nice rooms with large shade trees. Price reduced to $6,500 and only $600 down. DON'T DELAY.

THE ANSWER
Let's Work Out a Trade
REALTOR
237 E. Telegraph
FE 8-7161
Open 9:00 Sat. till 6 Sun. 1-5
MULTIPLE LISTING SERVICE

SAVE MONEY
DO IT YOURSELF
Buttery, it or not you can build yourself a home of your dreams for less than similar home. Still complete! No money down. You may finance. Good credit. William Bennetoff. FE 8-6063

TRADE
BRICK BEAUTIES $69 PER MONTH
3 — ROOM AND BATH
LARGE LOT
NO DOWN PAYMENT AND
NO CLOSING COSTS
ALSO
3 BEDROOM HOMES
WITH
GARAGES
WRIGHT
382 Oakland Ave. FE 2-0641

TIZZY By Kate Osann



"My favorite opera is 'La Boheme,' but that's because it's not as bad as all the rest!"

5-2 © 1962 by NEA, Inc. T.M. Reg. U.S. Pat. Off.

Sale Houses 49

Off Commerce Road
Located close to the lake, very nice modern home, big living picture window in living room, 3 bedrooms, tile bath, utility room, large kitchen, oil furnace, fenced yard, immediate possession. Only $650 down.

St. Fred's
Income. Marvelous 2 family. 6 big rooms and bath plus 5 and bath, private basement, gas heat, 2 car garage. Everything in top condition. $11,900, terms.

West Side
Lovely big brick ranch home. 4 terrific big bedrooms, fireplace in living room, 1½ tile baths, big basement, breezeway and garage, all oak floors and plastered walls. Early approximately 12 yrs. Convenient to school and shown by appointment.

Brewer Real Estate
JOSEPH F. REISZ, SALES MGR.
FE 4-5191 Eves. FE 3-4023

HOYT
"For that personal interest"
HICKORY KNOLLS
3 bedroom brick ranch; 7 extra large rooms, living room 12 x 24, dining L 8 x 12, excellent-kitchen 10 ft. 12 in. with built-in oven range, garbage disposal. Beautiful family room 12 x 12, fireplace, double 2 car garage, beautiful landscaped lot. 100 x 189 with large shade trees.
1362 W. Huron
FE 2-9000
MULTIPLE LISTING SERVICE

STOUT'S
Best Buys
Today
PRICE REDUCED — For quick sale on this attractive 3-bedroom brick ranch home. Located in Bloomfield Hills, near Lone Pine Lake Rd. Features carpeted living and dining room, fireplace, ceramic bath, finished recreation room, gas heat, aluminum storms and screened summer porch, attached 2-car garage. Total price only $26,000. Low rate of terms.

DOLL HOUSE — Nothing extra to buy or add to this cutie. 2 bedrooms, tile bath, oak floors, gas heat, adequate utility and laundry space, landscaped yard, 1½-car garage. Total price only $7,990 with small monthly payment.

2 LOTS — Excellent garden space included with this newly decorated 3-room with bath home. Large shade trees, 1½-car garage, workshop over. Only $650 down moves you in, immediate possession.

LAKE FAMILY? See this delightful 4-bedroom Cape Cod style family home. Built in 1961, features 2 complete baths, tiled modern kitchen with built-in oven and range, ceramic tile entry, basement with oil fired hot water heat. Exterior finished in gleaming white aluminum siding. Located in quiet village, large waterfront lot. $1,500 down will handle.

Warren Stout, Realtor
77 N. Saginaw St. Ph. FE 5-8185
Open Eves. Till 8 p.m.

IRWIN
NEAR OAKLAND LK.
3-BDRM. Large living room with fireplace. Panelled in real wood. Nice family room. Storms and screens. Newly decorated. Full price $9,450.

NORTH END
Nice 2 bedroom. Hardwood floors. Separate dining space. Full basement with recreation space. Close to bus and stores. Low down payment.

4-BEDROOM
Home is only 9 years old. Very good condition. Large kitchen. Separate dining space. Full basement. Automatic heat. Very nice yard with shade trees. Low FHA terms.

IN CITY
3 bedroom older home in very good condition. Carpeted living room and dining room. Full basement. Automatic heat. Garage. Ideal payment. No money down to qualified GI.

GEORGE R. IRWIN, REALTOR
E. Walton FE 3-7852

SILVER LAKE AREA
3-BEDROOM BRICK
Featuring a large living room with master fireplace, compact kitchen and dining. Loads of closing. Oak floors, plastered walls, full basement with finished recreation room with fireplace. Also garage. Well landscaped 120-ft. lot. Priced built this for his own home. Look and compare. Full price $19,750, approx. $2,250 down. Call Mr. Irwin. CUMMINGS REALTY, 4646 Dixie Hwy., Drayton Plains. OR 4-1621.

GILES
FAMILY HOME. Need 3 bedrooms? We have a nice colonial large rooms throughout, 12x22 kitchen and breakfast area, finished in birch with new birch cupboards, 2 full baths, full basement and 2-car garage.

WEST SUBURBAN BRICK. 1 year old. Built-in range and oven, spacious kitchen. Full basement and completely finished in mahogany, 2 fireplaces, 2 baths, 2-car garage. Better than new. Priced low for quick sale at $21,500.

NORTH SIDE. Low down payment. Full basement, new gas furnace with floor. Plastered walls. Only $6,375 full price.

GILES REALTY CO.
FE 5-6175 216 Baldwin Avenue
MULTIPLE LISTING SERVICE

Sale Houses 49

LARGE COUNTRY HOME. LARGE lot. Mid $-teens.
WIXOM HICKORY HILLS. NICE 4-room house overlooking lake and golf course. 3% miles from Lincoln Plant. Boat and motor, $9,-500. M-1 Mart 4-5677.
—ASSOCIATE BROKERS—
146 Franklin Blvd. FE 8-9062

Unbelievable!
48 3-Bedroom Ranches
Full Basements
PAVED STREETS
GAS HEAT
MODEL LOCATED AT 300 JORDON
(Corner Featherstone)
3 blocks east of E. Blvd.
1 mi. west of Opdyke Rd.
$9,990
$40 DOWN—FHA
0 DOWN—VETS
Highland Construction Co.
FE 3-8404

Zero Down, $60 Month
On GI. 2 bedrooms, full basement, recreation room, large kitchen, 60x180 lot. Williams Lake Road in Waterford.

PACE
REALTY OR 4-0436 BUILDERS

NOTHING DOWN
*NO CLOSING COST
$100 FREE FURNITURE
with CORWIN HOUSES
YOUR CHOICE
3-BEDROOM
BRICK FRONTS
3-BEDROOM
WITH CARPORT
OPTIONAL:
Basements
2 Baths
Built-Ins
Storms and Screens
MODEL at 706 CORWIN
1 BLOCK NORTH OF MONTCALM
FE 5-7701 or FE 5-7763
1 to 3:30
LI 3-7327 or LI 3-4677 after 7 p.m.
Westown Realty

AFFORDABILITY
Brick 3 bedroom gleaming oak floors, color co-ordinated decor. Electric built-in oven and range, separate dining area, full basement, gas heat, only $14,990. $200 could handle. Payments $81.-70 per month. R. HAGSTROM, Realtor, 4900 Highland Rd. (M-59) OR 4-0038 after 6. 682-0433.

2 BEDROOM
NEW HOME. COUNTRY KITCHEN BUILDER'S SACRIFICE ONLY $200 DOWN.
FLATTLEY REALTY
9269 Commerce Rd. 363-6981

"BUD"
Close to Bus
East side 5-room brick and frame home, only ½ block to bus line, easy walking distance to Eastern Jr. High, featuring 2 bedrooms and full basement, dining room, gas heat and hot water, garage, storms and screens. Offered at $10,900, see for yourself today!

286 Midway St.
Large 3-bedroom older home, with separate dining room, full basement, automatic heat, and hot water, clean and neat throughout. Only $1,300 down, balance on land contract at $65 per month. HURRY!

"Bud" Nicholie, Realtor
49 Mt. Clemens St.
FE 5-1201
After 6 P.M. FE 2-3370

KAMPSEN
REALTOR-BUILDER
Let's Trade Houses
Silver Lake Front
84' frontage. Luxurious quad level, beautiful beamed ceilings, 3 living room, natural fireplace, 325 sq. ft. recreation room, 2 ground level, 10x20 screened porch, boat storage house, two-car garage. Priced at $27,900. Let us show you.

Ranch Home
With threeaway to two-car garage, two bedrooms down, one up. Four lots with fruit trees. Full price $8,250 — $1,000 down. Immediate possession.

E. Walton Blvd.
Situated near new Chrysler Expressway. Exceptionally well kept two-bedroom ranchette (possibilities for third bedroom), mahogany paneled dining room, carpeting and counters, garage included, 1½-car garage, 65x210' lot. Offered at $8,850 — $600 down plus costs. Will trade for income.

1071 W. HURON ST. FE 4-0921
OPEN EVES. MLS MEMBER

Templeton
WATERFRONT
4 room and bath down plus 3 room and bath apartment up, gas heat, 2-car garage, 65x200 shady lot. Only $750. Close in.

K. L. Templeton, Realtor
2339 Orchard Lake Road 682-0900

A BARGAIN
East Boulevard, 5-room brick terrace, full basement, paved street, low priced to settle estate, $12,500 terms.
PONTIAC REALTY
737 Baldwin FE 5-6279

Sale Houses 49

BY OWNER
IN BLOOMFIELD HILLS — Brick ranch, living room with fireplace, separate dining room, family room with fireplace, 3 bedrooms, 2 baths, 2-car attached garage, full basement, gas heat, aluminum storms and screens, fenced landscaped lot. Owner transferred. Call FE 4-0116.

LOVELY LOG HOME
Among towering oaks, 3 min. to Clio. Close to lake and sand beach. Attractive 3 bedrooms, 2 baths, 2 fireplaces, recreation room, full basement, all furnished and ready to move in. 1½ acres, priced at $17,-900. Attached 2-car garage. Don't say it could be yours ... it is yours now. Only $13,900, $2,500 down, $100 per month. Call Mr. Hopkins, FRANKS, REALTORS, 2363 Dixie Lake Rd. Ph. FE 4-0524 or FE 4-1500.

LAKE ORION
1-bedroom cottage, furnished, gas heat. Rent. Fee. P. 2-3823.

HIITER
OAKLAND LAKE FRONT, 2 bedrooms, room for fourth, bedroom up, modern kitchen with fireplace, 60 x 200 lot, alum. storms and screens, nice sandy beach.

3% MILES AND NORTHWEST OF M-59, brick 3 bedroom, 2 full glass tiled baths, 2 fireplaces, plus attached 2 car garage, large lot, spotless.

WE BUILD, 3 bedroom Tri-level, over 900 sq. ft. plus recreation room, only $8,500. Inc. lot. Let us show you our model.

$150 to $250 down, 2 or 3 bedrooms, with or without basement. Many to choose from. Priced by Carter, Real Estate, 3200 Elk. Lk. Rd., Troy. 2 mi. E. of I-75.

UPPER LONG LAKE
LAKE FRONT — Ranch home, 2 up with this 3-room brick and frame ranch home. Large living room, fireplace, ceramic tile bath plus extra lavatory. Brick and panel kitchen with dining room and hall, gas forced air heat, 2-car garage. Priced at $14,500. Paved drive. Lot beautifully landscaped. CALL FOR APPOINTMENT.

WEST SUBURBAN
T-room brick ranch, 3 bedrooms and 2-car attached garage, family room, all carpeted throughout, drapes and water softener included, paved street, sewer and water wide block topped drive. Well. Only $18,500. ALL FOR $18,900

SYLVAN VILLAGE
SYLVAN LAKE FRONTAGE
3 bedrooms, basement, garage, recreation room, carpeted living room with natural stone fireplace. Heated sunroom, 2 lots. SEE THIS TODAY!

SMITH
WIDEMAN
419 WEST HURON ST.
OPEN EVES., FE 4-4526

WEST IROQUOIS:
Large family home — low maintenance. Lovely, large, sunny living room with fireplace, bookcases, carpeting and drapes. Fine L shape room, kitchen and breakfast nook, family room, 3 bedrooms and bath on second floor — Basement, oil heat, paved street, 2½ car garage. Priced at: $15,750 FHA — $1,500 down and $114 per month, including taxes and insurance.

WEST SUBURBAN
Out Elizabeth Lake Road, near Stringham School and Pontiac Country Club, is the cutest, white ranch home. Breezeway and two car garage. Large living room with ledgestone fireplace, two bedrooms, carpeted throughout, kitchen with eating space. Hot water heat. Basement, lovely rec. room finished in knotty pine, sewing room or bedroom, laundry and furnace room. Two nice lots. Priced at: $13,950.

TWO BEDROOM BUNGALOW:
One of the cleanest homes we have seen — Loving room, dining room, carpeted throughout with all new fixtures. Full basement, 1½ car garage. Located in a central location. Priced at $9,500 with curb, gutter, water and sewer — Price $9,500, $1,000 down and $65 per month.

JOHN K. IRWIN
& SONS — REALTORS
313 W. Huron FE 4-1525
Phone FE 5-9446 — EVE. FE 2-8503

GAYLORD
GOOD OLDER HOME. Close to General Motors Tech. Has 3 bedrooms with three large bedrooms. Basement. Garage. Large living room. Built-in kitchen with breakfast nook. Aluminum storms and screens. Priced at $11,900. Terms to suit. Call FE 8-0963.

$1,000 DOWN PAYMENT on three bedroom home with FOUR LOTS. Waterford Township, oil heat. Total price $9,500. $75 per month plus monthly payments. See this first.

BARN AND 15 ACRES with this excellent home. Carpeting. Large rooms. 3 full baths. 4 bedrooms. Good Price and terms. Call Mr. Kay at Gaylord Realty to see or additional information.

Lawrence W. Gaylord
136 E. Pike St. FE 8-0963
Broadway and Flint MY 3-2371

Model Open
Daily 11-7 P.M.
"Beautiful"
Fox Bay
3 AND 4 BEDROOMS, ALL BRICK, 2½ CAR GARAGE. WE BUILD YOUR PLANS ON OUR LOTS. DIRECTIONS: ELIZABETH LAKE ROAD MILE PAST WILLIAMS LAKE ROAD.

ARRO
½ ACRE — Plus 2 bedroom bungalow. Very nice kitchen, gas heat, garage, fenced rear yard. $750 down and $60 month including taxes and insurance.

A STEAL — New 3 bedroom ranch; excellent location, walk to bus-line, ceramic tile bath, thermopane windows, gas heat, finished rec. room, basement, 2 car garage, large lot. Priced at $14,500.

Only $750 DOWN — 100 ft. of commercial frontage with 5 room bungalow, stone fireplace in cozy living room, 2 car garage, 2 lots, a steal at $11,900 terms.

SHARP 3 BEDROOM Brick ranch, panelled living room and hall, tile bath with shower, full basement, 2 car gar. and screens. Close to schools. Selling for $14,900.

100 FEET — of Sandy Beach with fenced yard for the kiddies, boathouse, dock and raft included in price.

TED McCULLOUGH, REALTOR
OPEN 9-9 Sunday 10-7
MULTIPLE LISTING SERVICE
PHONE 682-2211

NICHOLIE
NEAR BALDWIN AVE. —
Two-bedroom bungalow. Newly decorated, oil HA heat. VACANT. EASY TERMS.

CLARKSTON AREA
THREE-BEDROOM BRICK BUNGALOW. Living and dining area, kitchen, full basement, oil HA heat, 1½ baths, 2-CAR GARAGE, newly decorated. EASY TERMS.

WEST SUBURBAN
Three-bedroom bungalow, living and dining room, kitchen, utility and CARPORT. Oil HA heat. Newly decorated. EASY TERMS.

SEMINOLE HILLS
Three-bedroom two-story home. Full basement, automatic heat, aluminum siding, storms and screens, 1½-car garage. Terms to suit. Eve. call Mr. Alton. FE 4-5326

NICHOLIE-HARDER CO.
5376 W. Huron St. FE 4-5183

Sale Houses 49

LAKE OAKLAND
3 bedroom brick ranch, largest room in area, 2 full baths, fireplace, custom built, fenced yard, $18,900. Or consider trade.

NOTICE TO PUBLIC
BUILDING REMOVAL
SALE OF BUILDINGS IN OAKLAND COUNTY, MICHIGAN
SALE NO. B0-132 CONTROL 63176-D

SEALED BIDS WILL BE RECEIVED UNTIL 2:00 P.M. on WEDNESDAY, MAY 16, 1962, AT THE MICHIGAN STATE HIGHWAY DEPARTMENT OFFICES AT 2501 COOLIDGE HIGHWAY, TROY, MICHIGAN, AT WHICH TIME AND PLACE ALL BIDS WILL BE PUBLICLY OPENED AND READ ALOUD. BIDDERS MAY BE PRESENT OR REPRESENTED. BIDS SHALL BE SUBMITTED ON THE PROPOSAL FORMS AND IN THE MANNER AND DESIGNATED AS SET FORTH IN THE DEPARTMENT AND SPECIFICATIONS.

ITEM No. 1 — PARCEL 119
1073 COVINGDALE COURT,
TROY, MICH. 1½ STORY FRAME HOUSE. NO BASEMENT, MODERN.
NB 1 CEMENT BLOCK SHED
1 EXIT FORMER BOOTH BUILDING CO. PROPERTY.

ITEM NO. 2 — PARCEL 120
1069 COVINGDALE COURT,
TROY, MICH. 1½ STORY FRAME HOUSE. FULL BASEMENT, FRAME SHED
GL 1 FRAME GARAGE
1 EXIT FORMER BOOTH BUILDING CO. PROPERTY.

ITEM NO. 3 — PARCEL 121
1075 COVINGDALE COURT,
TROY, MICH. 1-STORY FRAME HOUSE. FRAME SHED. FORMER SACKS PROPERTY.
NB

ITEM NO. 4 — PARCEL 122
2715 MINER STREET, TROY.
GL 1½ STORY FRAME HOUSE. MODERN. NO BASEMENT. FORMER ROCK PROPERTY.
NB

ITEM NO. 5 — PARCEL 123
2715 MINER STREET, TROY.
GL 1½ CAR FRAME GARAGE. 1-STORY FRAME SHED. FORMER ROCK PROPERTY.
NB

ITEM NO. 6 — PARCEL 124
400 STEPHENSON HIGHWAY, ROYAL OAK, MICH. 1-STORY BRICK VENEER HOUSE. WITH ATTACHED BRICK GARAGE ON SLAB. ALUMINUM SCREENS AND AWNINGS. FORMER McKENNA PROPERTY.
NB

ITEM NO. 7 — PARCEL 4
504 STEPHENSON HIGHWAY, ROYAL OAK, MICH. 1½ STORY FRAME HOUSE. FULL BASEMENT. MODERN. FORMER KENNEDY PROPERTY.
GL

ITEM NO. 8 — PARCEL 2
416 N. STEPHENSON HWY, ROYAL OAK, MICH. 1½ STORY FRAME HOUSE. NO BASEMENT. FORMER FRIESNER PROPERTY.
GL

TO BE CONSIDERED, ALL BIDS MUST BE SUBMITTED ON THE PRESCRIBED BID PROPOSAL FORM.

SPECIFICATIONS AND BID PROPOSAL FORMS MAY BE OBTAINED AT THE MICHIGAN STATE HIGHWAY DEPARTMENT, RIGHT-OF-WAY DIVISION, 9226 FEATHERSTONE, PONTIAC, MICHIGAN.

JOHN C. MACKIE,
COMMISSIONER
MICHIGAN STATE HIGHWAY DEPARTMENT
LANSING, MICHIGAN

$9,500
Will build 3-bedroom ranch-style home on your lot. Full basement, oak floors, tile bath, birch cupboards. 3-7038.
RUSS McNAB ART MEYER

YOUR LOT OR OURS
Semi-finished, any size with or without basement. Your lot we will make the down payment. Will furnish material, finish.
ARTHUR COMPTON & SONS
4000 W. HURON DAYS OR 3-4414
EVES. OR 3-4558 OR FE 2-7068

$950 CASH OR CAR
or any suitable trade will buy GI 4½ per cent equity in this 3-bedroom ranch home. 1½ baths, gas heat, 2-car garage, near Saginaw-Walton.

PACE
REALTY OR 4-0436 BUILDERS

SAM WARWICK HAS IN SYLVAN Lake beautiful 3-bedrm. colonial home at 2444 Renfrew off Sherwood Rd. 2 bedrooms brick plastered, 2½ baths, city water, sewer, paved street, 2-car garage, tile recreation room. Am. FM intercom system. Tappan built-ins, gas grill and privilege. $29,000 cash. House guaranteed for full year. Call owner, days or by appointment. Phone 682-1714 or 682-2626. Quality built homes since 1929.

$8995
Will build 3-bedroom tri-level or ranch home on your lot. Full basement, birch cabinets, tile bath, and all conveniences.

BOOTH BUILDERS
EM 3-4001

COLORED INCOME
$60 per week or more plus owners 4 room home. Income-producing garage. Ideal for commercial use. ZERO DOWN TO GI

PACE
REALTY OR 4-0436 BUILDERS

NEW HOUSES
$00
Down
$75
Per month includes everything
Visit 3 bedroom models on Carlisle just off West Kennett, 3 blocks from Fisher Body.
OPEN 12 TO 6 DAILY
SPOTLITE BUILDING CO.

WATERFORD TOWNSHIP, 3 BEDroom brick, large living room with fireplace, dining room, fireplace, picture window, 1½ baths, ceramic tile, built-in range and oven. Lots of cupboards. Finished basement. 2-car attached garage. On large lot. $26,500 terms.
WM. C. (TOM)

REAGAN
Real Estate
3441 Auburn Ave. UL 2-2900

Watkins Hills Brick
3 generous bedrooms, ceramic tiled bath, attractive kitchen, newly carpeted living room, dining room and hallway. Basement, gas heat. Tall-out shelter. Call today. Completely landscaped. Fenced-in rear, $800 down plus costs.

Fenton Area
Ranch — 3-bedroom, 1 acre in excellent condition. Natural fireplace, panelled den. Full basement, enclosed breezeway, garage. Overlooking Runyan Lake ¼ mile from new U.S. 23. Ill health forces sale below cost.

Rolfe H. Smith, Realtor
FE 3-7868 MA 5-1900

COLORED
3 BEDROOM, basement, sun porch, oil furnace, only $6,900, terms.

4 bedroom, brick, large living, full basement, gas heat, large kitchen, clean, $250 down on FHA terms. $15,500. Multi

Sale Farms 56

FARMER'S FARM
At some of your city taxes will get. All 3 acres. Located on Cass City road. 2 miles from Pontiac. Good for grown brick home, not modern. Good buildings, new silo. $21,500 terms.

Clarence Ridgeway
FE 2-7822 — OR 3-1717

WANT VACANT ACREAGE? Want building or investment. Want an estate of farm? $315 up to $900 per acre. Check with us.

UNDERWOOD REAL ESTATE
625-3815 — Multi-Listing

Sale Business Property 57

1-ACRE-STORE AND GAS STATION. Living quarters on corner. 7288 Andersonville Rd.

100 FOOT DIXIE FRONTAGE
Old trailer building. Highland township. $6,500 full price terms.

PACE
REALTY OR 4-0626 BUILDER

WAREHOUSE — OFFICES
Priced for quick sale at fraction of replacement cost. Approx. 10,000 sq. ft. on 2 acres. Immediate occupancy.

MICHIGAN BUSINESS SALES CORPORATION
JOHN A. LANDMESSER, BROKER
1071 Telegraph Road — OR 4-1512

WAREHOUSE SPACE for lease approximately 1,000 sq. ft. Clean space. Drive-in door. Overhead. Call Mr. Irwin in the Pontiac vicinity. Call 334-6778, 9 a.m. to 5 p.m.

Business Opportunities 59

A Gold Mine
in old established fast and pet store. A real going business—priced right for quick buyer. Business. One 7-room rental house on property also a modern large brick rancher with walk-out basement and 2-car garage facing small spring-fed lake. A real gold mine. LET US PROVE IT. Reasonable terms. Open. RATEMAN REALTY, 377 S. Telegraph. FE 4-0626 or FE 8-7161.

BARS
Small town Class-C Owner wants to retire. Building in good condition. A live wire could make money. Includes dance permit. Only $30,000 down. Also a busy tavern near Pontiac only $12,000 down.

Peterson Real Estate
MY 8-6807

COLORED — 3 STORE FRONTS. 6 room apartment on 1st floor. 2 Apts. on 2nd floor. Excellent for office or many other uses. Zoned commercial. Extra parking lot. Rent. Would consider augment. Owner, 617 S. Paddock. FE 2-2116.

PIZZA CARRY OUT, AND DELIVery only, modern equipment, excellent business, money back in first year profits, perfect for man and wife. Call MI 4-3976.

FOR SALE: DRYDEN GENERAL Store. Groceries, meats, produce, dry goods, gifts, drugs. Clean fresh stock. Very good business. Selling as a franchised dealer. Wilson's IGA. Market, Dryden, Michigan. Telephone IN 7-4311.

ROYAL OAK — RESALE BUSINESS. Used clothing — Books — Household Items — Hardware, etc. Some sold on Consignment. Reasonable rent. Clean, light store. Call LI 5-7842.

STATIONS FOR LEASE

GOOD POTENTIAL. Please call between 8 a. m. and 5 p. m. 682-3447, or after 5 p. m. 693-3497. PURE OIL COMPANY.

AAA
SUNOCO STATION
FOR RENT
Modern 2 bay station, located in the heart of the summer resort area, presently doing excellent business. Station also has AAA trucks. We are looking for a sharp operator. Investment approximately $5,000. For further information phone or see Merle Jack Perry, Sun Oil Co. 500 S. Dix, Detroit 17, Michigan. VI 3-4200.

DRIVE-IN
Over $250 a week profit after all expenses. Located in busy resort area. Real estate and business increasing every year. Price below replacement cost. Owner retiring.

GROCERY—SDM
Resort area. Grossing approximately $60,000 a month. Doing nice business. Priced at only $25,000 with terms. Owner will help you get started in this business.

MICHIGAN BUSINESS SALES CORPORATION
JOHN A. LANDMESSER, BROKER
1071 Telegraph Road — FE 4-1512

BETTER BUSINESS
BOAT AND MARINE sales and service with 750 ft. on the water. Evinrude franchise. Ideal location! Real estate incl. at $30,000 dn. plus stock.

BOWLING ALLEY and restaurant in northern Michigan. Alpena. 6 automatic AMF lanes. Real estate included at $68,000 dn. terms, or trade Net over $17,000

W. BLOOMFIELD BUSY LIQUOR BAR. A very attractive brick bldg. 5050 sq. ft. of easy parking. Well furnished and best fixtures. Owned many years by a part-time operator. Inventory approximately $5,000. For further information phone or see Merle Jack Perry, Sun Oil Co. 500 S. Dix, Detroit 17, Michigan. VI 3-4200.

Mortgage Loans 62

$600 to $2,000
On Oakland County homes, modern or not.
Voss & Buckner, Inc.
209 National Bldg. — FE 4-4729

MORTGAGE LOAN, ONE ACRE UP. With 150-foot frontage. No appraisal fee. D. L. Charles, Available Farm Loan Service. 1717 S. Telegraph. FE 4-0621.

COMMUNITY NATIONAL BANK For Home Ownership and Commercial Mortgage Loans New Terms — FE 2-8171

$750 TO $2,500
CASH LOANS
on autos, home equities, home furnishings and equipment. 24 to 36 months to repay. Consolidate debts into one account with only one place to pay.
Family Acceptance Corp.
317 National Bldg.
107 W. Huron — Telephone
Telephone FE 8-4023

A Mortgage Problem?
We make mortgage loans to meet your requirements. Any property, any amount. Prompt, confidential service. Remodeling and construction loans. Call and consolidate debts.
Charles Hall and Realty Co
363-6333 or 363-6790

Swaps 63

3 FEMALE BEAGLES AKC REG. best of hunting or Field Trial stock. Swap for? OR 3-0813.

12x7 COLLAPSIBLE CAMPING trailer. Will sell or trade for what have you. FE 4-2368 after 6

126-FOOT LAKE FRONT LAKE AND Cedar Lot. Owner $5th Trade equity for 2-car garage. OR 3-0605.

BIND IT WITH A CHRISTY — Selection, Just like new! Will Trade for '56 or '57 Ford in good condition. 195 E. Hurd. North.

EQUITY $3,300 AND RANCH LAKE home. 3 bedroom, fireplace, acre. 125' paved drive, plaster walls. Will trade for house-trailer MA 4-3844.

LAKE MICHIGAN LOT FOR CAMP trailer. Call OR 3-0813.

NEW CARPETED 3 BEDROOM HOME. Will trade anything for own payments. Low monthly payments of $55 month. Available now. 2 to 1 YEAR LEASE. VALUE Y & B S. Builders.

OLDER HOME OR BUSINESS on west of Pontiac. Will trade for $3,000 equity in 2-door fully equipped Financing available. FE 5-4626.

POODLE PUPPIES, AKC. 1 MALE part poodle. OR 3-0813.

TRADE 2 YEAR OLD REGISTERED collie pups some cash for carpentry work completed. Call AD 3-5786 after 4

YOUR CAR AS DOWN PAYMENT on new 10' Bird hardtop. financing available. FE 5-0602.

Sale Clothing 64

3 FORMALS, SIZE 14, WORN once, cheap. Call FE 3-8853 after 5 p.m.

$95.00 OVERCOAT SIZE 39; TOP coat, size 39; suit and sport coat, size 40. Every one shows no wear. 24 Miller St. off Henry Clay.

COLONIAL LENGTH LIGHT BLUE formal, size 10, with hoop and stiffeners. All worn once. FE 4-0236.

FROM DRESS, FLOOR LENGTH bouffant skirt, worn only once, size 10. FE 4-2368.

RUMMAGE SALE. MEN'S, WOMEN'S and children's clothing. Price, any thing, and everything. May 3 from noon on; 1762 Lakeland, Bayley Village.

WEDDING DRESSES SIZE 10 AND 12, exc. condition. FE 5-4370 or FE 2-1120.

WEDDING GOWN, VEIL, HOOP, size 7½. $20 either. MI 3-4776 or OR 3-4370.

WEDDING GOWN; 10 VEIL, FORMals 10-14. FE 5-1710.

Sale Household Goods 65

1 REFRIGERATOR, 1 RANGE, 1 WASHER, $75; MAY electric range, $85; GE refrigerator, $75; all in excellent condition, very good condition. FE 3-2377.

1 WEEK SPECIAL — MAYTAG DRYER, $39; Large dining room set $29; Bedroom suite, $39; Large chest of electric stoves $19.95; sofa and chair, $19; studio couch, $19; lounge chairs $3; refrigerators with guarantee $47; aluminum windows $5; Washers $19.95 up; electric furnace blower $15; Vent-Aire $15; Portable $7; Simmons Hide-A-Bed $49.95.

BUY — SELL — TRADE
PEARSON'S FURNITURE
62 Orchard Lake Ave. — FE 4-2881

1 AUTOMATIC WASHER, $15. Chiina cabinet, $10. Buffet, bargain in stove and refrigerators, all brands, all sizes, $10 to $100. Many used old easy washers, $20 up. Radio phone, $24. Frigidaire dryer, $75. Blond bedroom set, $75. Coca Cola Cooler, $10. Desk, $15. Sofa bed, $15. Many rugs, 9x12. Bedrooms, $28. Roll-a-way bed, $5. Odd beds, cribs, dressers and rugs. Everything in used furniture. We buy, sell, trade. ALSO NEW LIVING ROOMS, BEDROOMS, dinette sets, rugs, lamps, Factory second, about ½ price. 1/2 terms.

BUY — SELL — TRADE
Bargain House, 103 N. Cass
OPEN DAILY 9 AM. TO 9 P.M.
9 Monday and Friday.

ANTIQUE SCHOOLHOUSE 3 GIRLS desks, size 12; 1 girls' car coat, 1 man's car coat, dresses, suits, 1 dinette suite, dressers and rugs. Everything in used furniture. We buy, sell, trade. ALSO NEW LIVING ROOMS, BEDROOMS, dinette sets, rugs, lamps, Factory second, about ½ price. 1/2 terms.

CASH FOR LAND, CONTRACTS. Call Ted Wells, 6549 Dixie Hwy. OR 3-1200.

FAST SERVICE AND LOW DISCOUNTS ON LAND O' LAKES Carpet. J. HAYDEN, REALTOR. FE 8-0461.

LAND CONTRACTS BOUGHT ANY where in Michigan. Earl Garrels, Commerce Commerce Road. Orchard Lake. Empire 3-3511 or 363 5 Ext. 2.

Money to Loan 61
(Licensed Money Lenders)

WHEN YOU NEED
$25 to $500
We will be glad to help you.
STATE FINANCE CO.
508 Pontiac State Bldg.
FE 4-1574

LOANS $50 TO $500
BAXTER FINANCE
401 Pontiac State Bank Building
FE 4-1538-9

BUCKNER
FINANCE COMPANY
WHERE YOU CAN
BORROW UP TO $500
OFFICES IN
Pontiac — Birmingham Plains — Utica
Walled Lk., Birmingham, Plymouth

CENTURY FINANCE COMPANY
Lake Orion — MY 3-1522
Oxford — OR 3-1621
Rochester — OL 1-8106

$25 to $500 on Your SIGNATURE
FAST, CONVENIENT
24 months to repay
Home & Auto Loan Co.
2 N. Perry St. — FE 5-8121

LOANS
$50 TO $500 $25 $500
COMMUNITY LOAN CO.
30 E. LAWRENCE — FE 2-0421

Get $25 to $500
ON YOUR
Signature
Up to 24 months to repay.
PHONE FE 2-9206
OAKLAND
Loan Company
22 Pontiac State Bank Bldg.

Need $25 to $500?
See
Seaboard
Phone FE 3-7617
1185 N. Perry St.
PARKING NO PROBLEM
Seaboard Finance Co.

TEAGUE FINANCE CO.
202 N. MAIN
214 E. ST. CLAIR

ROCHESTER ROMEO
LOANS $25 TO $500
AUTO, LIVESTOCK
HOUSEHOLD GOODS
OL 6-0711 — 101 Main — Rochester
PL 3-3518 — 107 E. Main — Romeo
CONFIDENTIALLY SERVICE

Mortgage Loans 62

$600 to $2,000
On Oakland County homes, modern or not.
Voss & Buckner, Inc.
209 National Bldg. — FE 4-4729

MORTGAGE LOAN, ONE ACRE UP. With 150-foot frontage. No appraisal fee. D. L. Charles, Available Farm Loan Service. 1717 S. Telegraph. FE 4-0621.

COMMUNITY NATIONAL BANK For Home Ownership and Commercial Mortgage Loans New Terms — FE 2-8171

$750 TO $2,500
CASH LOANS
on autos, home equities, home furnishings and equipment. 24 to 36 months to repay. Consolidate debts into one account with only one place to pay.
Family Acceptance Corp.
317 National Bldg.
107 W. Huron — Telephone
Telephone FE 8-4023

A Mortgage Problem?
We make mortgage loans to meet your requirements. Any property, any amount. Prompt, confidential service. Remodeling and construction loans. Call and consolidate debts.
Charles Hall and Realty Co
363-6333 or 363-6790

Swaps 63

3 FEMALE BEAGLES AKC REG. best of hunting or Field Trial stock. Swap for? OR 3-0813.

12x7 COLLAPSIBLE CAMPING trailer. Will sell or trade for what have you. FE 4-2368 after 6

126-FOOT LAKE FRONT LAKE AND Cedar Lot. Owner $5th Trade equity for 2-car garage. OR 3-0605.

BIND IT WITH A CHRISTY — Selection, Just like new! Will Trade for '56 or '57 Ford in good condition. 195 E. Hurd. North.

EQUITY $3,300 AND RANCH LAKE home. 3 bedroom, fireplace, acre. 125' paved drive, plaster walls. Will trade for house-trailer MA 4-3844.

LAKE MICHIGAN LOT FOR CAMP trailer. Call OR 3-0813.

NEW CARPETED 3 BEDROOM HOME. Will trade anything for own payments. Low monthly payments of $55 month. Available now. 2 to 1 YEAR LEASE. VALUE Y & B S. Builders.

OLDER HOME OR BUSINESS on west of Pontiac. Will trade for $3,000 equity in 2-door fully equipped. Financing available. FE 5-4626.

POODLE PUPPIES, AKC. 1 MALE part poodle. OR 3-0813.

TRADE 2 YEAR OLD REGISTERED collie pups some cash for carpentry work completed. Call AD 3-5786 after 4

YOUR CAR AS DOWN PAYMENT on new 10' Bird hardtop. financing available. FE 5-0602.

Sale Clothing 64

3 FORMALS, SIZE 14, WORN once, cheap. Call FE 3-8853 after 5 p.m.

$95.00 OVERCOAT SIZE 39; TOP coat, size 39; suit and sport coat, size 40. Every one shows no wear. 24 Miller St. off Henry Clay.

COLONIAL LENGTH LIGHT BLUE formal, size 10, with hoop and stiffeners. All worn once. FE 4-0236.

FROM DRESS, FLOOR LENGTH bouffant skirt, worn only once, size 10. FE 4-2368.

RUMMAGE SALE. MEN'S, WOMEN'S and children's clothing. Price, any thing, and everything. May 3 from noon on; 1762 Lakeland, Bayley Village.

WEDDING DRESSES SIZE 10 AND 12, exc. condition. FE 5-4370 or FE 2-1120.

WEDDING GOWN, VEIL, HOOP, size 7½. $20 either. MI 3-4776 or OR 3-4370.

WEDDING GOWN; 10 VEIL, FORMals 10-14. FE 5-1710.

Sale Household Goods 65

1 REFRIGERATOR, $75; MAY electric range, $85; GE refrigerator, $75; all in excellent condition, very good condition. FE 3-2377.

1 WEEK SPECIAL — MAYTAG DRYER, $39; Large dining room set $29; Bedroom suite, $39; Large chest of electric stoves $19.95; sofa and chair, $19; studio couch, $19; lounge chairs $3; refrigerators with guarantee $47; aluminum windows $5; Washers $19.95 up; electric furnace blower $15; Vent-Aire $15; Portable $7; Simmons Hide-A-Bed $49.95.

BUY — SELL — TRADE
PEARSON'S FURNITURE
62 Orchard Lake Ave. — FE 4-2881

1 AUTOMATIC WASHER, $15. Chiina cabinet, $10. Buffet, bargain in stove and refrigerators, all brands, all sizes, $10 to $100. Many used old easy washers, $20 up. Radio phone, $24. Frigidaire dryer, $75. Blond bedroom set, $75. Coca Cola Cooler, $10. Desk, $15. Sofa bed, $15. Many rugs, 9x12. Bedrooms, $28. Roll-a-way bed, $5. Odd beds, cribs, dressers and rugs. Everything in used furniture. We buy, sell, trade. ALSO NEW LIVING ROOMS, BEDROOMS, dinette sets, rugs, lamps, Factory second, about ½ price. 1/2 terms.

CASH FOR LAND, CONTRACTS. Call Ted Wells, 6549 Dixie Hwy. OR 3-1200.

FAST SERVICE AND LOW DISCOUNTS ON LAND O' LAKES Carpet. J. HAYDEN, REALTOR. FE 8-0461.

LAND CONTRACTS BOUGHT ANY where in Michigan. Earl Garrels, Commerce Commerce Road. Orchard Lake. Empire 3-3511 or 363 5 Ext. 2.

Money to Loan 61
(Licensed Money Lenders)

WHEN YOU NEED
$25 to $500
We will be glad to help you.
STATE FINANCE CO.
508 Pontiac State Bldg.
FE 4-1574

LOANS $50 TO $500
BAXTER FINANCE
401 Pontiac State Bank Building
FE 4-1538-9

BUCKNER
FINANCE COMPANY
WHERE YOU CAN
BORROW UP TO $500
OFFICES IN
Pontiac — Birmingham Plains — Utica
Walled Lk., Birmingham, Plymouth

CENTURY FINANCE COMPANY
Lake Orion — MY 3-1522
Oxford — OR 3-1621
Rochester — OL 1-8106

$25 to $500 on Your SIGNATURE
FAST, CONVENIENT
24 months to repay
Home & Auto Loan Co.
2 N. Perry St. — FE 5-8121

LOANS
$50 TO $500 $25 $500
COMMUNITY LOAN CO.
30 E. LAWRENCE — FE 2-0421

Get $25 to $500
ON YOUR
Signature
Up to 24 months to repay.
PHONE FE 2-9206
OAKLAND
Loan Company
22 Pontiac State Bank Bldg.

Need $25 to $500?
See
Seaboard
Phone FE 3-7617
1185 N. Perry St.
PARKING NO PROBLEM
Seaboard Finance Co.

TEAGUE FINANCE CO.
202 N. MAIN
214 E. ST. CLAIR

ROCHESTER ROMEO
LOANS $25 TO $500
AUTO, LIVESTOCK
HOUSEHOLD GOODS
OL 6-0711 — 101 Main — Rochester
PL 3-3518 — 107 E. Main — Romeo
CONFIDENTIALLY SERVICE

CARNIVAL



By Dick Turner

"I may have to go to summer school! I haven't found a steady boy friend for the summer yet!"

Sale Household Goods 65

GAS STOVE, DELUXE, LIKE new. Call 335-8151 after 5 p.m.

GE, new, 2 h.p. 1-speed electric washer. FE 5-8431.

LARGE CHILD'S AND MATTRESS (brand new). $15.95. Pearsons Furniture, 42 Orchard Lake Ave.

LIQUIDATING
ENTIRE STOCK
Bedroom suites, studio and mattress, living room sets, chairs, rockers, all occasional tables, desks, dressers, beds, bunk beds.
EVERYTHING MUST GO!
Open 9 'til 5 p.m.

BEDROOM OUTFITTING CO.
6763 Dixie Hwy. — OR 3-0734
Open 9 'til 5 p.m. Mon. 'til 8:30

MAPLE BUNK BEDS, (BRAND new) complete with springs and mattresses, $48.88. 14 other styles to choose from. Pearson's Furniture, 42 Orchard Lake Ave. FE 4-7881.

NONSORE DEEPFREEZE, 16-FOOT upright. Retail price $329, asking $175. Used, like new. Perfect condition. FE 8-6819.

NORGE AUTOMATIC WASHER, small capacity. FE 4-0236.

ONE WESTINGHOUSE 3-BURNER hot plate, FE 4-1086.

REFRIGERATORS AND FREEZERS
UL 2-3782

REFRIGERATOR, GOOD CONDITION, $25. FE 4-4229.

RE-CONDITIONED AND GUARANteed used TV's.
JOHNSON RADIO & TV
45 E. Walton

REFRIGERATORS, TWO FREE-fect condition, clean and priced low. 682-3155.

KELVINATOR REFRIGERATOR. Very clean, in good condition. 1st floor. 24 Cass Ave. Apt. 1.

RCA TV, 19-INCH, $95.00; COFfee table, $10.00; mohair davenette, $20.00. Call FE 4-4229.

AUTOMATIC WATER SOFTENER, re-conditioned:
30-gal. glass lined electric water heater, 2 years old.
Kapsul Gas range $19.95
11 cu. ft. freezer, floor model $189.95
Speed Queen washer, floor model $108.95

Crump Electric Co.
3465 Auburn Rd. — FE 4-3573

AIR CONDITIONER
1 h.p. carrier, new. $195.
SCHICK'S — MY 3-3711

ALL IN ONE PIECE. REFRIGERator, range, sink, cupboard. Ideal for cottage or apartment. FE 2-1853.

ABOUT ANYTHING YOU WANT
IT COULD BE CAMPING
FOUND AT L & S SALES.
Little out of the way, but a lot less to pay. Furniture and appliances. NEW — USED — RECONDITIONED. Visit our trade dept. for your best buy.
We buy, sell or trade. Come out and look around. Across of free parking. Phone FE 5-9241.
L & S SALES
OPEN MON.-SAT. 9 TO 9
24 MONTHS TO PAY
6 miles S. of Pontiac on 1-75 at the 4 mile E. of Auburn Heights on Auburn, M59. U.S. 10.

21-INCH TELEVISION, EXCELlent condition. $49.95. FE 4-0236.

BABY CRIB, LARGE AND SMALL jumper, stroller, FE 2-2409.

BAR AND BARSTOOLS, 4 BAR stools, 2 Widdicomb end tables, window fan and pictures. MI 4-3566

BABY BUGGY, $10.
333-2063

Berry-Garage Door
Factory Seconds
Available at sizeable discount
2388 Old Street, Birmingham
MI 4-1035
2-0202

BARGAINS GALORE!
ON NEW FURNITURE

2-PC. SOFA BED AND MATCHING CHAIR SUITE $89.95

3-PC. BEDROOM ENSEMBLE, DOUBLE DRESSER, CHEST $99.95

5-PC. DINETTE SET $79.95
5-PC. CHROME SET $59.95
CHROME OR COPPERTONE

Plan Lamps From $8.95
WYMAN'S
BARGAIN STORE
17 E. Huron — FE 4-0691

BLACK 3-PIECE SECTIONAL LIVing room suite with matching lamps, excellent condition. $150. 682-3955.

CEILING TILE ..... 6c ft. up
VINYL TILE, 9x9 ..... 9c ea.
VINYL FLOORING ..... 49c sq. yd.
B&G TILE FE 4-9057 1075 W. Huron

CHROME DINETTE SET, FORMica charcoal gray top, $75. EM 3-4191.

CARPETING, APPROXIMATELY 11x22, all wool, black and gray tweed, excellent condition. $100. good condition. $100. Phone 628-2202.

DINING ROOM SUITE, BED, complete 36 Gladstone.

ELECTRIC PORTABLE REFRIGerator, $35. Gas, stove, $20. 21" Motorola TV, $40. Table, $25. Washer, $40. FE 5-7768.

ELECTRIC RANGE, AUTOMATIC oven, excellent condition. $100. UL 2-1238.

ELECTRIC DORMEYER DRYER, excellent condition. $40. MA 6-6612 after 6 p.m.

FREEZER, UPRIGHT, FAMOUS name brands. Scratched. Terrific values. $148.95 up. Harold Michigan Fluorescent. 303 Orchard Lake.

FREEZER
UPRIGHT
$146.88
Like New In Crates
Famous make, 16 cu. ft. freeze shelves, 5-year warranty on unit. Harold Michigan Fluorescent
5217 Dixie Hwy., Drayton Plains
"First Time In Michigan"

HOUSEHOLD
MEATS AND GROCERIES
FREE HOME DELIVERY
All Nationally advertised brands. Buy direct and save 20 to 40 per cent. Soap, sugar, coffee, flour, dog food, vegetables, fruits, canned goods, Pet milk, baby foods. Not necessary to own a freezer. Call for free catalog and information. Phone 682-2000.

HOUSEHOLD FURNITURE AND appliances, complete contents of leaving state. FE 4-2915, 205 Bemidji.

REFRIGERATOR, 12 CU. FT. G.E. Large freezer space, split defrost, 2 years old. $150. FE 4-1086.

GAS STOVE AND DRYER. Living room suite. Christmas decorations. Bedding, lawnmower, etc. FE 4-4191.

LIVING ROOM SUITE AND ODD beds, chairs, etc.

MAHOGANY BUFFET OR SWAP for hutch cabinet. Bedroom suit, Westinghouse blinds, 3-horse Johnson Motor. OR 2-7930.

Sale Household Goods 65

GAS STOVE, DELUXE, LIKE new. Call 335-8151 after 5 p.m.

GE, new, 2 h.p. 1-speed electric washer. FE 5-8431.

LARGE CHILD'S AND MATTRESS (brand new). $15.95. Pearsons Furniture, 42 Orchard Lake Ave.

LIQUIDATING
ENTIRE STOCK
Bedroom suites, studio and mattress, living room sets, chairs, rockers, all occasional tables, desks, dressers, beds, bunk beds.
EVERYTHING MUST GO!
Open 9 'til 5 p.m. Mon. 'til 8:30

BEDROOM OUTFITTING CO.
6763 Dixie Hwy. — OR 3-0734
Open 9 'til 5 p.m. Mon. 'til 8:30

MAPLE BUNK BEDS, (BRAND new) complete with springs and mattresses, $48.88. 14 other styles to choose from. Pearson's Furniture, 42 Orchard Lake Ave. FE 4-7881.

NONSORE DEEPFREEZE, 16-FOOT upright. Retail price $329, asking $175. Used, like new. Perfect condition. FE 8-6819.

NORGE AUTOMATIC WASHER, small capacity. FE 4-0236.

ONE WESTINGHOUSE 3-BURNER hot plate, FE 4-1086.

REFRIGERATORS AND FREEZERS
UL 2-3782

REFRIGERATOR, GOOD CONDITION, $25. FE 4-4229.

RE-CONDITIONED AND GUARANteed used TV's.
JOHNSON RADIO & TV
45 E. Walton

REFRIGERATORS, TWO FREE-fect condition, clean and priced low. 682-3155.

KELVINATOR REFRIGERATOR. Very clean, in good condition. 1st floor. 24 Cass Ave. Apt. 1.

RCA TV, 19-INCH, $95.00; COFfee table, $10.00; mohair davenette, $20.00. Call FE 4-4229.

AUTOMATIC WATER SOFTENER, re-conditioned:
30-gal. glass lined electric water heater, 2 years old.
Kapsul Gas range $19.95
11 cu. ft. freezer, floor model $189.95
Speed Queen washer, floor model $108.95

Crump Electric Co.
3465 Auburn Rd. — FE 4-3573

AIR CONDITIONER
1 h.p. carrier, new. $195.
SCHICK'S — MY 3-3711

ALL IN ONE PIECE. REFRIGERator, range, sink, cupboard. Ideal for cottage or apartment. FE 2-1853.

ABOUT ANYTHING YOU WANT
IT COULD BE CAMPING
FOUND AT L & S SALES.
Little out of the way, but a lot less to pay. Furniture and appliances. NEW — USED — RECONDITIONED. Visit our trade dept. for your best buy.
We buy, sell or trade. Come out and look around. Across of free parking. Phone FE 5-9241.
L & S SALES
OPEN MON.-SAT. 9 TO 9
24 MONTHS TO PAY
6 miles S. of Pontiac on 1-75 at the 4 mile E. of Auburn Heights on Auburn, M59. U.S. 10.

21-INCH TELEVISION, EXCELlent condition. $49.95. FE 4-0236.

BABY CRIB, LARGE AND SMALL jumper, stroller, FE 2-2409.

BAR AND BARSTOOLS, 4 BAR stools, 2 Widdicomb end tables, window fan and pictures. MI 4-3566

BABY BUGGY, $10.
333-2063

Berry-Garage Door
Factory Seconds
Available at sizeable discount
2388 Old Street, Birmingham
MI 4-1035
2-0202

BARGAINS GALORE!
ON NEW FURNITURE

2-PC. SOFA BED AND MATCHING CHAIR SUITE $89.95

3-PC. BEDROOM ENSEMBLE, DOUBLE DRESSER, CHEST $99.95

5-PC. DINETTE SET $79.95
5-PC. CHROME SET $59.95
CHROME OR COPPERTONE

Plan Lamps From $8.95
WYMAN'S
BARGAIN STORE
17 E. Huron — FE 4-0691

BLACK 3-PIECE SECTIONAL LIVing room suite with matching lamps, excellent condition. $150. 682-3955.

CEILING TILE ..... 6c ft. up
VINYL TILE, 9x9 ..... 9c ea.
VINYL FLOORING ..... 49c sq. yd.
B&G TILE FE 4-9057 1075 W. Huron

CHROME DINETTE SET, FORMica charcoal gray top, $75. EM 3-4191.

CARPETING, APPROXIMATELY 11x22, all wool, black and gray tweed, excellent condition. $100. good condition. $100. Phone 628-2202.

DINING ROOM SUITE, BED, complete 36 Gladstone.

ELECTRIC PORTABLE REFRIGerator, $35. Gas, stove, $20. 21" Motorola TV, $40. Table, $25. Washer, $40. FE 5-7768.

ELECTRIC RANGE, AUTOMATIC oven, excellent condition. $100. UL 2-1238.

ELECTRIC DORMEYER DRYER, excellent condition. $40. MA 6-6612 after 6 p.m.

FREEZER, UPRIGHT, FAMOUS name brands. Scratched. Terrific values. $148.95 up. Harold Michigan Fluorescent. 303 Orchard Lake.

FREEZER
UPRIGHT
$146.88
Like New In Crates
Famous make, 16 cu. ft. freeze shelves, 5-year warranty on unit. Harold Michigan Fluorescent
5217 Dixie Hwy., Drayton Plains
"First Time In Michigan"

HOUSEHOLD
MEATS AND GROCERIES
FREE HOME DELIVERY
All Nationally advertised brands. Buy direct and save 20 to 40 per cent. Soap, sugar, coffee, flour, dog food, vegetables, fruits, canned goods, Pet milk, baby foods. Not necessary to own a freezer. Call for free catalog and information. Phone 682-2000.

HOUSEHOLD FURNITURE AND appliances, complete contents of leaving state. FE 4-2915, 205 Bemidji.

REFRIGERATOR, 12 CU. FT. G.E. Large freezer space, split defrost, 2 years old. $150. FE 4-1086.

GAS STOVE AND DRYER. Living room suite. Christmas decorations. Bedding, lawnmower, etc. FE 4-4191.

LIVING ROOM SUITE AND ODD beds, chairs, etc.

MAHOGANY BUFFET OR SWAP for hutch cabinet. Bedroom suit, Westinghouse blinds, 3-horse Johnson Motor. OR 2-7930.

Sale Miscellaneous 67

RESULT, POWER MOWERS FOR sale, one engine 167 FE 2-0911.

REFRIGERATOR, RANGES
Also
New and Used
Air Conditioners
Bought, Sold, Traded
DOWNTOWN APPLIANCE
24 E. Church — FE 2-4533

ROMEX 14/2 WITH GROUND 60.75 per 100 ft. 12/2 with ground $12.95 per 100 ft. 7 conductor cable, 25 cents per ft. Call MA 4-3844.

TYPEWRITER, NEW ROYAL PORtable, like new, $69.95. Underwood Portable, $39.95. Underwood Standard, $49.95. Remington Standard, $49.95. Free delivery. Midwest 3-6444.

SUMP PUMP, GE MOTOR, 30-GAL. Tanks for sale at $49.95. Many other sizes in stock. Pontiac Water Softener Service, 682-2000. Orchard Lake — 22

SPECIAL

4 ft. x 8 ft. by ¼ in wall panelings, machine made
3 Cherry finishes $4.95
3 Walnut finishes $5.95
PONTIAC PLYWOOD CO.
1402 Baldwin — FE 2-2542

STAINLESS STEEL DOUBLE SINK, $34.95; steel white double sink, $19.95. Al's Appliance, 7800 Highland Rd.

STEEL WINDOWS — ONE 4'x6', $15; one 30"x28", $5; all with screens. Also 2 doors, $5 each. 852-2837 E. Boss, Milford.

SINGER SEWING MACHINE. No attachments to buy. Makes buttonholes, embroiders, buttons sews on. Full price $31.50 cash. Available for $31.24 cash or 5c-a-day. Call Credit Manager, 332-8077. Capitol Sewing Center for appointment.

TERRIFIC NEW SINGER SEWING machine. Full Walnut cabinet. Sewing Center, 333-3877.

TALBOTT LUMBER

Paint, hardware, plumbing, electrical supplies, millwork, lumber, complete stock of building materials.
1025 OAKLAND — FE 4-0595

THE SALVATION ARMY
RED STORE SALE
Now in Our NEW LAWRENCE
Everything to meet your needs at Bargain Prices. Furniture, appliances, clothing.
USED GAS FURNACE LIKE NEW. $75. 338-7545.

USED OFFICE DESKS, CHAIRS, typewriters, adding machines, calculators, dictating machines, floor safes, steel cabinets and files. MI 7-5344 or Forbes Printing & Office Supply, 1 W. Lake, Lake Orion.

WE HAVE EXCEPTIONAL OFFER in stock. First quality A Grade Kelvinator Refrigerator, 12 cu. ft. size, 2 doors, full width freezer, $69.95. Steel tube $39.95. Three piece Carrit ..... $99.95. Pontiac Furniture Mart, 1039 West Huron.

WHEEL-HORSE AND BOLENS tractors and equipment, riding mowers, lawn sweepers, trailers to 32". large stock of engine parts, carburetors, sales and repair service. EVANS EQUIPMENT, 6007 Dixie Hwy. 682-2218.

WHEELCHAIR, ADULT'S, HEAVY duty, excellent condition. $45. 682-6634.

Head Tools—Machinery 68

AIR COMPRESSOR, 1½ HORSEpower, 115-v. hydraul Jack and Drill. FE 4-0236.

DRILL PRESSES, AUTOMATICS, Warner Swasey and Jones & Lamson, Bargain prices. Inquire no answer UL 2-1625.

Cameras—Service 70

4x5
ANNIVERSARY SPEED GRAPHIC flash, case, accessories. Set. TR 9-0474

Musical Goods 71

BUILDING COMING DOWN
ALL MUSICAL INSTRUMENTS
DRASTICALLY REDUCED
LIBERAL TRADE ALLOWANCE
INCREDIBLE TERMS
LAYAWAY OR PAYMENTS PLAN
BUDGET TERMS ARRANGED
BAND INSTRUMENT REPAIR
By factory expert
CHARLES MUSIC CO.
139 N. SAGINAW

CHURCH "PIPE" ORGAN 2 manuals, 8 electric. Brought in from church in trade on new home. Will sell cheap. 682-6441.

GRINNELL'S
27 S. Saginaw — FE 3-7168

FENDER PRECISION BASS
FE 3-7350

GOLDEN RETRIEVER PUP. Registered, AKC, excellent record, call evenings, MA 6-6289.

GUITAR, PIANO, ORGAN, 674-1645.

Springer Spaniel. 2342 Ellery.

HORSE SHOW TIME ! ! POODLES. Toy, miniature, Std. Stud service.

NORWEGIAN ELKHOUND PUPpies. AKC. $50. OR 3-1981.

PARAKEETS, $2.50 MATED TO talk $4.95. Walker's Bird House on Dixie Highway. OL 2-1611.

McNABB'S TAILWAGGER KENnels. Boarding, training, trimming. FE 4-0531.

MANCHESTER, MALE, AKC REGistered, 17 mos. Pl. 2-2980, 6721 Dryden.

POODLE PUPPIES AND POMERIan puppies. Small stud service. FE 8-6819.

POODLE PUPPIES, REGISTERED. Exceptionally nice. Best offer. 628-2544.

POODLE PUPPIES, AKC REGISTered, white, apricot and black. 628-2544.

POODLES, LOVELY, WELL BRED, correctly colored and marked. Black, brown, white, and silver apricots. Also Pomeranians. Pompeiene Kennels, UL 2-4282.

POODLES, TOY MINIATURE, Std., all colors. Stud service MA 4-3976.

REGISTERED BRITTANY, BEST offer. OR 3-2272.

REGISTERED TOY FOX TERRIer. Call 338-7241.

REGISTERED AKC COCKER PUPpies, 6 weeks old. FE 5-0043.

TALKING MACAW, $75. PARAKEETS, canaries and tropical fish. Crane's Bird Hatchery, 2480 Auburn. UL 2-0444.

TOY TERRIER PUPPY. CHEAP. 673-6646.

Auction Sales 80

AUCTION
WED. MAY 2 — 7:30 P.M.
Cherry dining suite, chairs, chief stands breakfront tables, chairs and rockers, lamps, bed, chests, Antique and contemporary Willow rocker, Duncan Fife, Early American, Duncan Phyfe, and lots more. Terms cash.
B & B AUCTION SALES
Highest dollar paid for household goods and miscellaneous.
Phone 682-2020 — MOVEMENTS
WE BUY SELL AND TRADE
Rental 7 days a week
5089 Dixie Hwy. — OR 3-2717

BLUE BIRD AUCTION
We buy, sell and exchange tools, to buy OR 3-0647 or MEHouse 7-5180 M. B. Hanna, Auctioneer. Appraisal Service. Open for consignments through Friday. Auction, every Saturday night.

Plants—Trees—Shrubs 81-A

BEAUTIFUL NURSERY GROWN evergreens, cultivated, sheared, grafted, specimen, 10 or more $1.50 ea. Less than 10 $2.00 ea. Open 9-5. 1 mile N. Pontiac on 190-10. Cedar Lane Nursery, 4480 Cedar Lane, Troy. CH 6-1020. MA 5-1922.

POTTED TOMATOES 35c EACH. Also Cabbage, Broccoli, Cauliflower, etc. also assorted

Wanted Cars—Trucks 101

FOR THAT "TOP DOLLAR" ON CLEAN LATE MODEL CARS

Averill's

FE 2-8107 FE 2-4060

WE ARE ALWAYS BUYING 60-LIKE CARS AND TRUCKS TOWED IN OR CALL FOR QUICK CASH OFFER. 628-4811

CARS AND TRUCKS, WRECKS OR JUNKERS, ROYAL AUTO PARTS, 451-3434.

$1 DOLLAR, JUNK CARS AND trucks, FE 2-8406 days, evenings. ALSO 4 x 4 SCOUTERS, YOUR cars, free towing, OR 4-1491.

"TOP DOLLAR PAID" FOR "CLEAN" USED CARS

GLENN'S

682 West Huron St. FE 4-1767

TOP BUCK—JUNK CARS, TRUCKS PONTIAC WASTE, FE 3-8200

$25 MORE

For that high grade used car, see us before you sell. H. J. Van Wyck, 1400 Dixie Highway. Phone OR 2-3355.

WANTED: '54-'61 CARS

Ellsworth

AUTO SALES

6071 Dixie Hwy. MA 3-5401

WANTED: GOOD USED LATE model pickup. Call FE 5-6746 after 3 p.m.

WE BUY ANY CAR, RUNNING or not. TOP PRICES. J & P MOTORS.

WANTED: 1954 OR 1955 CHEVY 4-door condition, for second car. OR 2-4014.

Used Auto—Truck Parts 102

1950 PONTIAC C'O'N'VERTIBLE motor for sale. 1950 Pontiac engine and straight stick, complete. FE 5-2747

WANTED CONVENTIONAL OR straight 8 engine, 238-6044.

1950 OLDS, STANDARD FLOOR shift transmission. Cheap. FE 3-2899.

Used Trucks 103

1956 CHEVROLET ¾-TON PICK-up. A-1 condition. All set for electric hoist or plumber. Also 1953 Willys Jeep, 628-1857.

1953 INTERNATIONAL DUMP, 1956 Ford F-600. OR 2-4923.

1955 CHEVROLET PICKUP, $400. OR 4-0559.

Better Used Trucks

GMC

Factory Branch

OAKLAND AT CASS

FE 3-9485

1946 DIVCO VAN, GOOD RUBber, fair shape. FE 2-6239 after 6.

1947 ¼-TON STAKE

1953 INTERNATIONAL ¾ TON V-8 overload springs, $75. FE 5-4900.

1947 JEEP

transmission and 4-wheel drive. Here is just the thing to get a job done. $895

JEROME

"BRIGHT SPOT"

Orchard Lake at Cass

FE 8-0488

TRUCK SPECIALS

1953 DODGE Panel $185.
1950 FORD Ranchero $1,188.
1952 INTERNATIONAL ¾ ton panel Sharp! $695.
1950 DODGE ½ Ton Pickup, with V-8 engine, long box. $695.
1960 FALCON Ranchero, "Reconditioned" and Standard Transmission $1695.
1956 CHEVROLET, 10,400 Tandem Dump, completely reconditioned! $6995 Final.
30 New and Used Trucks in stock. 1 to 2 ton. Low down payment.
USED TRUCKS
CASH OR TRADE IN
S-E-E THEM AT—SEE—DELIVERY
McAULIFFE FORD
630 OAKLAND, PONTIAC
FE 5-4101 LI 3-2030

½-TON FORD PICK-UP $195
½-ton Chevrolet stepside $195
Economy Cars ..... 22 Auburn

1961 GMC PICK-UP TRUCK. Aftermarket with highway cruiser body. S. N. Ledford, 4702 Kempt St., Drayton Plains.

1954 FORD, C750, 2½-TON, CAB over with 5-speed transmission, 3-speed axle, air over hydraulic brakes, clean and mechanically A-1. Ready to go. Standard station, Square Lake and Telegraph, Pontiac. Phone FE 4-0261.

1958 CHEVROLET PICK-UP

With Hester Cradle, Washers, New Rubber, and has a dark blue finish! Only — $695

BEATTIE

"Your FORD DEALER Since 1939" ON DIXIE HWY. IN WATERFORD AT THE STOPLIGHT

OR 3-1291

1959 GMC

½-ton pickup with standard transmission. This one is in good condition and it has a radio and heater. A real worker.

$1295

JEROME

"BRIGHT SPOT"

Orchard Lake at Cass

FE 8-0488

Auto Insurance 104

Auto Insurance
Low rates for safe drivers
ALSO
Canceled and Refused
Payless Plans
We write all forms of Insurance
FRANK E. ANDERSON AGENCY
1044 Joslyn FE 4-3536

Foreign Cars 105

AUSTIN HEALEY 3000, 1960. 682-1716, 682-3820, Sam Warwick.

1958 AUSTIN, VERY CLEAN. Extra mile, low mileage, 4-door, must be seen to appreciate.

BOB HART MOTORS
609 Orchard Lake Ave. 334-8920

1955 AUSTIN-HEALEY, BETTER than average. MI 6-7419.

1958 BRITISH FORD CONSUL. OR 2-3647.

FIAT 1960, 1200 SPYDER ROADster, white, red and black interior. Immaculate. Space for children. OL 3-1391.

SPORTS CARS

See the new Triumph, TR 3, TR 4 Roadsters and Heralds; Alpine Sunbeam, Hillman, and Morgan. Ready for immediate delivery, excellent financing. Sales, Parts, Service
Available on all Imports.
Superior Auto Sales
550 OAKLAND AVE.

1961 MG TD MECHANICALLY sound, by owner. MI 4-2300.

GMC PICK-UP, 1956, LOW mileage, ladder racks new tires, radio, new condition, $1395. 201 S. Saginaw.

JAGUAR, XK150, 1960 COUPE. Wire wheels, 4-speed transmission, new brakes, new batteries, new exhaust, $2,895. OL 2-2321.

1958 VOLKSWAGEN EXCELLENT condition. EM 3-2206.

RENAULT

"Authorized Dealer"

OLIVER

BUICK and JEEP

Corner Orchard Lake and Cass

FE 4-3535

WANTED TO RENT: 1 DAY 1964 Chevrolet Impala convertible. Does not have to be in running order. Will pay $5.00. Call Jil Keller, 2-6-5000, Ext. 2-2-2-2.

1958 VOLKSWAGEN, EXCELLENT condition, $695. FE 4-0559.

Foreign Cars 105

AUSTIN HEALEY 3000, 1960. 682-1716, 682-3820, Sam Warwick.

1958 AUSTIN, VERY CLEAN. Extra mile, low mileage, 4-door, must be seen to appreciate.

BOB HART MOTORS
609 Orchard Lake Ave. 334-8920

1955 AUSTIN-HEALEY, BETTER than average. MI 6-7419.

1958 BRITISH FORD CONSUL. OR 2-3647.

FIAT 1960, 1200 SPYDER ROADster, white, red and black interior. Immaculate. Space for children. OL 3-1391.

SPORTS CARS

See the new Triumph, TR 3, TR 4 Roadsters and Heralds; Alpine Sunbeam, Hillman, and Morgan. Ready for immediate delivery, excellent financing. Sales, Parts, Service
Available on all Imports.
Superior Auto Sales
550 OAKLAND AVE.

1961 MG TD MECHANICALLY sound, by owner. MI 4-2300.

GMC PICK-UP, 1956, LOW mileage, ladder racks new tires, radio, new condition, $1395. 201 S. Saginaw.

JAGUAR, XK150, 1960 COUPE. Wire wheels, 4-speed transmission, new brakes, new batteries, new exhaust, $2,895. OL 2-2321.

1958 VOLKSWAGEN, EXCELLENT condition, $695. FE 4-0559.

New and Used Cars 106

1956 VAUXHALL STATION WAGon, 6-cyl. and white 2-door, rear seat. Runs good. Body fair. $97 or offer. 299, OR 4-1521.

New and Used Cars 106

1957 BUICK 2-DOOR HARDTOP. Radio, heater, Dynaflow drive, automatic transmission. $150 down. Payments as low as $39.88. LLOYD MOTORS, Lincoln-Mercury-Comet. 332 S. Saginaw St. FE 3-4131.

1953 BUICK 4-DOOR, RUNS GOOD. Needs some trim. $125. 628-1857.

CLEAN 1957 BUICK CENTURY FE 2-6707

1956-57-58-59-60 CARS
56-55-54-53 Pontiacs, $195 up.
1955 Chevrolet Mercury
Wide variety of other models.
Economy Cars ..... 22 Auburn

1960 BUICK ELECTRA 225 4-door hardtop, full power, loaded with extras, solid dark blue finish! Haskins Chevrolet-Olds
CLARKSTON MA 5-1600

1956 BUICK SPECIAL 4 DOOR, good running condition. MI 4-3403.

1960 LESABRE BUICK, STATION wagon, full power, original owner. Clean. $2300. FE 5-6091, 69 Vesper.

1956 BUICK SUPER 2-DOOR hardtop. Power steering. Power brakes. Automatic. Very clean. This car is ready to go.
BOB HART MOTORS
609 Orchard Lake Ave. FE 4-8920

1958 BUICK, STICK, $150 OR BEST offer. FE 5-8883.

1955 BUICK, RED AND WHITE. The price is right, $195. At MARSHALL'S AUTO SALES, 251 OAKLAND AVE. FE 8-0079.

1955 CADILLAC FLEETWOOD. Full power, air. Full price, only $495. MARVEL MOTORS, 251 OAKLAND AVE., FE 8-0079.

1957 CADILLAC, FULL POWER. Economy Cars ..... 22 Auburn

1958 CADILLAC, 6895. 2-DOOR hardtop, full power. Good condition. FE 2-9872.

CLEAN CADILLAC COUPE DeVILLE, $1,150. FE 2-3558.

1961 CADILLAC, SEDAN DeVILLE. Full power, air. 1400 miles. MI 4-7059, 10285 Lochorbie, Birmingham.

CADILLAC, 1960 COUPE DeVILLE. Full power, 6-way seat. Low mileage. MI 4-6423.

1960 CHEVROLET BEL AIR 4-door, 6-cylinder, Powerglide. Radio, heater, economy coupe. Only $1,595. PATTERSON CHEVROLET CO., 1000 S. WOODWARD AVE., BIRMINGHAM. MI 5-2725.

1959 CHEVROLET PICKUP. $400. OR 4-0559.

Better Used Trucks

GMC

Factory Branch

OAKLAND AT CASS

FE 3-9485

1946 DIVCO VAN, GOOD RUBber, fair shape. FE 2-6239 after 6.

1947 ¼-TON STAKE

1953 INTERNATIONAL ¾ TON V-8 overload springs, $75. FE 5-4900.

1947 JEEP

transmission and 4-wheel drive. Here is just the thing to get a job done. $895

JEROME

"BRIGHT SPOT"

Orchard Lake at Cass

FE 8-0488

TRUCK SPECIALS

1953 DODGE Panel $185.
1950 FORD Ranchero $1,188.
1952 INTERNATIONAL ¾ ton panel Sharp! $695.
1950 DODGE ½ Ton Pickup, with V-8 engine, long box. $695.
1960 FALCON Ranchero, "Reconditioned" and Standard Transmission $1695.
1956 CHEVROLET, 10,400 Tandem Dump, completely reconditioned! $6995 Final.
30 New and Used Trucks in stock. 1 to 2 ton. Low down payment.
USED TRUCKS
CASH OR TRADE IN
S-E-E THEM AT—SEE—DELIVERY
McAULIFFE FORD
630 OAKLAND, PONTIAC
FE 5-4101 LI 3-2030

½-TON FORD PICK-UP $195
½-ton Chevrolet stepside $195
Economy Cars ..... 22 Auburn

1961 GMC PICK-UP TRUCK. Aftermarket with highway cruiser body. S. N. Ledford, 4702 Kempt St., Drayton Plains.

1954 FORD, C750, 2½-TON, CAB over with 5-speed transmission, 3-speed axle, air over hydraulic brakes, clean and mechanically A-1. Ready to go. Standard station, Square Lake and Telegraph, Pontiac. Phone FE 4-0261.

1958 CHEVROLET PICK-UP

With Hester Cradle, Washers, New Rubber, and has a dark blue finish! Only — $695

BEATTIE

"Your FORD DEALER Since 1939" ON DIXIE HWY. IN WATERFORD AT THE STOPLIGHT

OR 3-1291

1959 GMC

½-ton pickup with standard transmission. This one is in good condition and it has a radio and heater. A real worker.

$1295

JEROME

"BRIGHT SPOT"

Orchard Lake at Cass

FE 8-0488

Auto Insurance 104

Auto Insurance
Low rates for safe drivers
ALSO
Canceled and Refused
Payless Plans
We write all forms of Insurance
FRANK E. ANDERSON AGENCY
1044 Joslyn FE 4-3536

Foreign Cars 105

AUSTIN HEALEY 3000, 1960. 682-1716, 682-3820, Sam Warwick.

1958 AUSTIN, VERY CLEAN. Extra mile, low mileage, 4-door, must be seen to appreciate.

BOB HART MOTORS
609 Orchard Lake Ave. 334-8920

1955 AUSTIN-HEALEY, BETTER than average. MI 6-7419.

1958 BRITISH FORD CONSUL. OR 2-3647.

FIAT 1960, 1200 SPYDER ROADster, white, red and black interior. Immaculate. Space for children. OL 3-1391.

SPORTS CARS

See the new Triumph, TR 3, TR 4 Roadsters and Heralds; Alpine Sunbeam, Hillman, and Morgan. Ready for immediate delivery, excellent financing. Sales, Parts, Service
Available on all Imports.
Superior Auto Sales
550 OAKLAND AVE.

1961 MG TD MECHANICALLY sound, by owner. MI 4-2300.

GMC PICK-UP, 1956, LOW mileage, ladder racks new tires, radio, new condition, $1395. 201 S. Saginaw.

JAGUAR, XK150, 1960 COUPE. Wire wheels, 4-speed transmission, new brakes, new batteries, new exhaust, $2,895. OL 2-2321.

1958 VOLKSWAGEN, EXCELLENT condition, $695. FE 4-0559.

New and Used Cars 106

1958 CHEVROLET IMPALA 2-DOOR hardtop, V-8 engine, powerglide transmission, white finish, red interior. $1,695. FE 4-0559.

Haskins Chevrolet-Olds
CLARKSTON MA 5-1600

1958 CHEVROLET CONVERTIBLE with radio, heater, V-8, stick shift, white finish with red solid black interior. Only $1,695. LLOYD MOTORS, Lincoln-Mercury-Comet. 332 S. Saginaw St. FE 3-4131.

1958 CHEVY, 348 ENGINE, POWerglide, $1,695. FE 4-0559.

1958 Edsel, like new. Priced for others to clear. Economy Cars ..... 22 Auburn

1959 CHEVROLET STATION WAGon, sharp, power steering, power brakes, V-8 engine. Only $2,095. MA 6-0422.

1959 CHEVY IMPALA SPORTS Coupe. Real clean. $1,395. 693-1632 after 5 p.m.

1958 CHEVROLET, V-8, 4-DOOR, power glide, new paint, new tires, clean, best offer over $1695. FE 4-0559.

1958 CHEVROLET BEL-AIR 4-Door 6 Cyl. Powerglide Transmission, radio, heater, white sidewalls. $1,748. Full Price. One Year Warranty! BOB BORST Lincoln-Mercury, Con. Block 8 of US 10. Birmingham. MI 6-4535.

1958 CHEVY IMPALA SPORTS Coupe, Red clean. $1,395. 693-1632 after 5 p.m.

1958 CHEVROLET PARKWOOD wagon, V-8, Powerglide, power steering, radio, heater, air conditioning, radio, heater, white sidewalls, 1 owner, like new finish. $1,795. PATTERSON CHEVROLET CO., 1000 S. WOODWARD AVE., BIRMINGHAM. MI 4-2725.

1957 CORVETTE, 3 SPEED, 230 h.p. 6500, clean. FE 5-3062 after 4 p.m.

1961 CHEVROLET 2-DOOR, GOOD condition. Floor shift and much more. $1,195. Chuck Smith, Chevrolet Briar, Pontiac Lake. 673-6290 after 2:30.

1958 CHEVROLET BEL AIR 4-door hardtop. Beige finish with matching nylon interior. Radio, heater, whitewalls. Extra clean, like new wheels. Ex. condition. FE 8-0400.

SPECIAL

1958 Chevrolet 2-door, V-8, automatic, radio, heater.

R & C RAMBLER

SUPER MARKET

EM 3-4155 8145 Commerce Road

1958 CHEVROLET IMPALA 2-door hardtop. V-8 engine, powerglide, radio, heater, whitewalls. Red and white finish. Only $1,495. PATTERSON CHEVROLET CO. 1000 S. WOODWARD AVE. BIRMINGHAM. MI 5-2725.

1958 CHEVROLET IMPALA 2-TON stake, 9-foot box, top notch condition. Economy Cars. Radio, heater ... Only $1,495. Easy terms. PATTERSON CHEVROLET CO., 1000 S. WOODWARD AVE., BIRMINGHAM. MI 4-2725.

1958 CHEVROLET PARKWOOD 4-door wagon. V-8 engine, power steering and brakes, radio, heater, whitewalls. Silver blue, $1,395. PATTERSON CHEVROLET CO., 1000 S. WOODWARD AVE. BIRMINGHAM. MI 4-2725.

1961 MONZA, 2-DOOR 900. LIKE new, 4-speed box. 15,000 actual miles. $2,195. FE 2-0596.

1958 CHEVROLET BISCAYNE 2-door, 6-cylinder, Powerglide, radio, heater, whitewall tires and Smart silver blue finish. Only $895. PATTERSON CHEVROLET CO., 1000 S. WOODWARD AVE. BIRMINGHAM. MI 4-2725.

1958 CHEVROLET BISCAYNE 2-door, 6-cylinder, Powerglide, spare is still new. Only $1,395. Easy terms. PATTERSON CHEVROLET CO. 1000 S. WOODWARD AVE. BIRMINGHAM. MI 4-2725.

1958 CHEVROLET IMPALA 4-door hardtop, 1 owner. Low mileage and sharp. Easy terms. Take price, $1,880. SUBURBAN-OLDS, 1961 Cars, 555 S. Woodward, Birmingham. MI 4-4485.

1961 CHEVROLET, 2 DOOR, STICK & clean, drives out good. BOB HART MOTORS
609 Orchard Lake Ave. FE 4-8920

1958 CHEVY IMPALA HARDTOP, like new throughout. FE 2-5737.

1961 CHEVROLET BEL AIR, 4-door 6-cyl. V-8 Powerglide transmission, radio, heater, whitewalls. Full price $2,295. BOB BORST Lincoln-Mercury, 1 block south of US 10 Mile on U.S. 10. Birmingham. MI 6-4535.

1960 CHEVY, 14,000 MILES, EXC. condition. $1,150. FE 5-6706.

1959 CHEVROLET IMPALA HARDtop, V-8 engine, Powerglide, white with red interior. Real sharp. Only $1,495. Easy terms. CHEVROLET CO., 1000 S. WOODWARD AVE., BIRMINGHAM. MI 4-2725.

1957 CHEVROLET, RADIO AND heater, excellent condition, no money down, full price $297. Assume payments of $2.99 per week. Call Mr. Parks, at manager at King Auto Sales, 115 Saginaw St. FE 5-8696.

1958 CHEVROLET NOMAD STAtion wagon V8 engine. Automatic. Power steering and brakes, radio, heater, whitewalls. Only —$1,195. Easy terms. PATTERSON CHEVROLET CO., 1000 S. WOODWARD AVE. BIRMINGHAM. MI 4-2725.

1959 CHEVROLET IMPALA convertible. A real sharp 1-owner. Beautiful white and red interior. $1,695 full price. SUBURBAN-OLDS, 555 S. Woodward, Birmingham, MI 4-4485.

1956 CHEVROLET 4-DOOR WAGon, with 6-cyl. engine, Powerglide, heater. Powerglide transmission. Beautiful two tone blue and white finish, one-owner, full price $1,450. One year Warranty! BOB BORST Lincoln Mercury. One block S. of 15 Mile on U.S. 10. Birmingham. MI 6-4535.

1955 CHEVROLET STICK, V8. IN good condition.

BOB HART MOTORS
609 Orchard Lake Ave. 334-8920

1958 CHEVROLET BEL AIR 2-door hardtop, V8 engine, powerglide, 2-tone blue and white finish. $1,695. FE 5-8696. Easy terms. PATTERSON CHEVROLET CO., 1000 S. WOODWARD AVE. BIRMINGHAM. MI 4-2725.

CHEVROLET, AUTOMOBILE LOANS for new, used cars. Low bank rates. Pontiac State Bank. FE 4-2591.

1959 CHEVROLET, IMPALA 2-DOOR hardtop, V8 engine, powerglide transmission, radio, solid green finish!

Haskins Chevrolet-Olds
CLARKSTON MA 5-1600

LLOYDS

—100 USED CARS—

1959 FORD.

4 Door Radio, Heater and Whitewalls! Clean!!

$695

1960 FORD

2 Door, Radio, Heater, and Whitewalls! Nice Throughout!

$995

1962 FORD

Whitewalls. Extra Clean!

$1395

LLOYDS

Motors Inc.

Lincoln--Mercury--Comet

Meteor--English Ford

232 S. Saginaw

FE 2-9131

1960 CHEVY, BISCAYNE 6, FIRE-vate owner. Power steering and brakes, radio, heater, 6-cylinder, stick transmission, radio and heater. MI 4-2000.

New and Used Cars 106

1958 FORD 2-DOOR, CLEAN, S. Conway, easier, 363-7783.

1958 FORD, V-8, RANCH Wagon, beige and white finish, automatic transmission, power steering and brakes! Powered seat, radio, whitewalls for $1695.

CLARKSTON MOTOR SALES
609 Orchard Lake Ave. FE 5-1600

1959 GALAXIE 2-DOOR hardtop with Automatic transmission, 6-cylinder engine, economy motor. Only $1,695. Easy terms. LLOYD MOTORS, Lincoln, Mercury, Comet, Meteor. 232 S. Saginaw St. FE 3-4131.

1959 FORD FAIRLANE, 6. MAKE offer. 682-0300 after 5.

1959 FORD, 2-DOOR, RADIO, HEATer, $2,000 actual miles, 1 owner, in A-1 condition, tires, good solid body.

1960 HART MOTORS
602 Orchard Lake Ave. FE 4-0620

1962 CHRYSLER

Brand new, $2,966 as advertised on TV.

BIRMINGHAM
Chrys.er-Plymouth
913 S. Woodward MI 7-3211

1933 FORD PICKUP, CHOPPED and channeled, with 1948 Mercury full race engine, hydraulic brakes and suspension, electric fuel pump, needs upholstering. $200 cash after 4:30 P.M. Clayburn St. off Elizabeth Lake Road and Airport.

REPAIRS AHEAD?

WHY NOT INVEST THAT MONEY IN ONE OF OUR BETTER USED CARS INSTEAD? HERE'S ONE YOU MIGHT LIKE!

1957 Buick Century Caballero station wagon. Radio, heater, Dynaflow. Power steering and brakes and practically new nylon whitewall tires. Nice

$995

FISCHER BUICK

784 S. Woodward, B'ham

MI 4-6222

ACROSS FROM GREENFIELD'S

1956 Lincoln Premier

2-door, hardtop with a beautiful black finish! Full power, automatic ride control, whitewalls, and NO CASH NEEDED! Assume payments of $39 per month.

LIQUIDATION LOT

150 S. Saginaw FE 8-4071

1961 Ford Galaxie

Hardtop with power, heater, automatic transmission, Power steering and whitewalls!

$2095

John McAuliffe, Ford

630 OAKLAND AVE.

FE 5-4101

1958 FORD, RADIO AND HEATER. EXCELLENT CONDITION. No money down, full price $297. Assume payments of $15 per month. Call Mr. White, Credit Manager at King Auto Sales, 115 S. Saginaw St. FE 5-8696.

1958 FORD FAIRLANE CONVERTible. V8 motor. Power steering and brakes, good condition. $995. 1959 Ford 2-door, automatic, 6-cyl., real sharp. $995. OR 3-9863, after 5 p.m.

1960 FORD STARLINER. $1,495. OR 4-1220, before 5 p.m.

1960 T-BIRD WITH RADIO, HEATer, Automatic Transmission, Full power, $2,395. One Year Warranty! BOB BORST Lincoln Mercury. One Block S. of 15 Mile on U.S. 10. Birmingham. MI 6-4535.

1957 FORD WAGON, VERY CLEAN 253 E. Pike.

1957 FORD CONVERTIBLE V-8, engine, stick shift, Black with red trim. Only $795. Easy terms. PATTERSON CHEVROLET CO., 1000 S. WOODWARD AVE., BIRMINGHAM. MI 4-2725.

1958 DODGE CONVERTIBLE. GOOD solid black finish, $150 down $36.94 per month. LLOYD MOTORS, Lincoln, Mercury, Comet, Meteor, 232 S. Saginaw St. FE 3-4131.

1958 DODGE 2-DOOR HARDTOP. One owner, nice car, $1,095. Call Mr. Kay, at King Auto Sales, 115 Saginaw St. FE 5-8696.

1958 DODGE CORONET, 2-DOOR hardtop, 1939 Model A Ford. EM 3-3389.

1958 EDSEL, 4-DOOR, RADIO, HEATER, AUTOMATIC TRANSMISSION, POWER STEERING, POWER STEERING, ABSOLUTELY NO MONEY DOWN. Assume payments of $72.32 per month. Call Credit Mgr. Mr. Parks, at MI 4-7500, Harold Turner, Ford.

1959 ENGLISH FORD, 4-DOOR. Runs and looks good. Only $150 down and monthly payments as low as $39.88. LLOYD MOTORS, Lincoln-Mercury-Comet, Meteor. 232 S. Saginaw. FE 2-9131.

1958 FORD 2-DOOR CUSTOM 300, 6-cylinder, standard drive. Extra sharp. Priced right. JEROME-FERGUSON, Rochester Ford dealer. OL 3-9711.

1962 THUNDERBIRD, HARDTOP, fully equipped. $3,700. Phone FE 5-2002.

1956 FORD, FAIRLANE 500 V-8, 2-door hardtop, radio, brakes, 1-owner. Must sell. No dealers. $695. FE 4-0559.

1958 FORD 4-DOOR SEDAN. V8 Engine, radio, heater, Power steering, Ford-O-Matic. Priced right. BOB BORST, Lincoln Mercury. One block S. of 15 Mile on U.S. 10. Birmingham. MI 6-4535.

1959 FIAT BIANCHINA CONVERTIBLE, RADIO, HEATER, WHITEWALL TIRES. ABSOLUTELY NO MONEY DOWN. Assume payments of $17.98 per month. Call Credit Mgr. Mr. Parks, at MI 4-7500, Harold Turner, Ford

1961 GALAXIE HARDTOP. LOW mileage, 1 owner. Reasonable. FE 5-3653

WATCH FOR Matthews-Hargreaves "BLAST OFF"

Starting Friday

in the

Classified Section

1958 FORD, FAIRLANE, 500, 2-door, hardtop, full power. Must sell. $1,295. FE 4-0559.

1960 THUNDERBIRD HARDTOP. Has double power, 1 owner and a real sharp car. $200 down and assume monthly payments of $98.36. LLOYD MOTORS, Lincoln-Mercury-Comet-Meteor. 232 S. Saginaw. FE 2-9131.

1959 FORD CUSTOM 4-DOOR WITH V8, Radio, heater, Automatic transmission and tinted glass. One year warranty! Bob Borst, Lincoln Mercury. One block south of 15 Mile on U.S. 10. Birmingham MI 6-4535.

1957 CADILLAC

Coupe with automatic transmission. This one is perfect condition. It has radio and heater. Power brakes and Power seating. A real low mileage 1-owner new car trade-in

$1795

JEROME

"BRIGHT SPOT"

Orchard Lake at Cass

FE 8-0488

New and Used Cars 106

1960 FALCON 2-DOOR DELUXE. Two to choose from at only $1,195. Easy terms. PATTERSON CHEVROLET CO., 1000 S. WOODWARD AVE., BIRMINGHAM. MI 4-2725.

1957 FORD RETRACTABLE WITH V8 engine, Automatic transmission, radio, heater, clean throughout! One owner and only $1,099 full price! One year warranty! BOB BORST Lincoln-Mercury, one block south of 15 Mile on U.S. 10. Birmingham, MI 6-4535.

1958 FORD 4-DOOR, RADIO, HEATER, FORD-O-MATIC TRANSMISSION, WHITEWALL TIRES, ABSOLUTELY NO MONEY DOWN. Assume payments of $36.75 per month. Call Credit Mgr., Mr. Parks, at MI 4-7500, Harold Turner, Ford.

1958 FORD FAIRLANE, 500, 2-DOOR, V-8, FORD-O-MATIC, RADIO, HEATER, WHITEWALL TIRES, POWER STEERING, ABSOLUTELY NO MONEY DOWN. Assume payments of $36.75 per month. Call Credit Mgr., Mr. Parks, at MI 4-7500, Harold Turner, Ford.

1957 CORVETTE, 3 SPEED, 230 h.p. 6500, clean. FE 5-3062 after 4 p.m.

1961 CHEVROLET 2-DOOR, GOOD condition. Floor shift and much more. $1,195. Chuck Smith, Chevrolet Briar, Pontiac Lake. 673-6290 after 2:30.

1958 CHEVROLET BEL AIR 4-door hardtop. Beige finish with matching nylon interior. Radio, heater, whitewalls. Extra clean, like new wheels. Ex. condition. FE 8-0400.

SPECIAL

1958 Chevrolet 2-door, V-8, automatic, radio, heater.

R & C RAMBLER

SUPER MARKET

EM 3-4155 8145 Commerce Road

1958 CHEVROLET IMPALA 2-door hardtop. V-8 engine, powerglide, radio, heater, whitewalls. Red and white finish. Only $1,495. PATTERSON CHEVROLET CO. 1000 S. WOODWARD AVE. BIRMINGHAM. MI 5-2725.

1958 CHEVROLET IMPALA 2-TON stake, 9-foot box, top notch condition. Economy Cars. Radio, heater ... Only $1,495. Easy terms. PATTERSON CHEVROLET CO., 1000 S. WOODWARD AVE., BIRMINGHAM. MI 4-2725.

1958 CHEVROLET PARKWOOD 4-door wagon. V-8 engine, power steering and brakes, radio, heater, whitewalls. Silver blue, $1,395. PATTERSON CHEVROLET CO., 1000 S. WOODWARD AVE. BIRMINGHAM. MI 4-2725.

1961 MONZA, 2-DOOR 900. LIKE new, 4-speed box. 15,000 actual miles. $2,195. FE 2-0596.

1958 CHEVROLET BISCAYNE 2-door, 6-cylinder, Powerglide, radio, heater, whitewall tires and Smart silver blue finish. Only $895. PATTERSON CHEVROLET CO., 1000 S. WOODWARD AVE. BIRMINGHAM. MI 4-2725.

1958 CHEVROLET BISCAYNE 2-door, 6-cylinder, Powerglide, spare is still new. Only $1,395. Easy terms. PATTERSON CHEVROLET CO. 1000 S. WOODWARD AVE. BIRMINGHAM. MI 4-2725.

1958 CHEVROLET IMPALA 4-door hardtop, 1 owner. Low mileage and sharp. Easy terms. Take price, $1,880. SUBURBAN-OLDS, 1961 Cars, 555 S. Woodward, Birmingham. MI 4-4485.

1961 CHEVROLET, 2 DOOR, STICK & clean, drives out good.

BOB HART MOTORS
609 Orchard Lake Ave. FE 4-8920

1958 CHEVY IMPALA HARDTOP, like new throughout. FE 2-5737.

1961 CHEVROLET BEL AIR, 4-door 6-cyl. V-8 Powerglide transmission, radio, heater, whitewalls. Full price $2,295. BOB BORST Lincoln-Mercury, 1 block south of US 10 Mile on U.S. 10. Birmingham. MI 6-4535.

1960 CHEVY, 14,000 MILES, EXC. condition. $1,150. FE 5-6706.

1959 CHEVROLET IMPALA HARDtop, V-8 engine, Powerglide, white with red interior. Real sharp. Only $1,495. Easy terms. CHEVROLET CO., 1000 S. WOODWARD AVE., BIRMINGHAM. MI 4-2725.

1957 CHEVROLET, RADIO AND heater, excellent condition, no money down, full price $297. Assume payments of $2.99 per week. Call Mr. White, Credit manager at King Auto Sales, 115 Saginaw St. FE 5-8696.

1958 CHEVROLET NOMAD STAtion wagon V8 engine. Automatic. Power steering and brakes, radio, heater, whitewalls. Only —$1,195. Easy terms. PATTERSON CHEVROLET CO., 1000 S. WOODWARD AVE. BIRMINGHAM. MI 4-2725.

1959 CHEVROLET IMPALA CONvertible. A real sharp 1-owner. Beautiful white and red interior. $1,695 full price. SUBURBAN-OLDS, 555 S. Woodward, Birmingham, MI 4-4485.

1956 CHEVROLET 4-DOOR WAGon, with 6-cyl. engine, Powerglide, heater. Powerglide transmission. Beautiful two tone blue and white finish, one-owner, full price $1,450. One year Warranty! BOB BORST Lincoln Mercury. One block S. of 15 Mile on U.S. 10. Birmingham. MI 6-4535.

1955 CHEVROLET STICK, V8. IN good condition.

BOB HART MOTORS
609 Orchard Lake Ave. 334-8920

1958 CHEVROLET BEL AIR 2-door hardtop, V8 engine, powerglide, 2-tone blue and white finish. $1,695. FE 5-8696. Easy terms. PATTERSON CHEVROLET CO., 1000 S. WOODWARD AVE. BIRMINGHAM. MI 4-2725.

CHEVROLET, AUTOMOBILE LOANS for new, used cars. Low bank rates. Pontiac State Bank. FE 4-2591.

1959 CHEVROLET, IMPALA 2-DOOR hardtop, V8 engine, powerglide transmission, radio, solid green finish!

Haskins Chevrolet-Olds
CLARKSTON MA 5-1600

LLOYDS

—100 USED CARS—

1959 FORD.

4 Door Radio, Heater and Whitewalls! Clean!!

$695

1960 FORD

2 Door, Radio, Heater, and Whitewalls! Nice Throughout!

$995

1962 FORD

Whitewalls. Extra Clean!

$1395

LLOYDS

Motors Inc.

Lincoln--Mercury--Comet

Meteor--English Ford

232 S. Saginaw

FE 2-9131

1960 CHEVY, BISCAYNE 6, FIRE-vate owner. Power steering and brakes, radio, heater, 6-cylinder, stick transmission, radio and heater. MI 4-2000.

MARMADUKE By Anderson & Leeming



New and Used Cars 106

1960 FALCON 2-DOOR DELUXE. Two to choose from at only $1,195. Easy terms. PATTERSON CHEVROLET CO., 1000 S. WOODWARD AVE., BIRMINGHAM. MI 4-2725.

1957 FORD RETRACTABLE WITH V8 engine, Automatic transmission, radio, heater, clean throughout! One owner and only $1,099 full price! One year warranty! BOB BORST Lincoln-Mercury, one block south of 15 Mile on U.S. 10. Birmingham, MI 6-4535.

1958 FORD 4-DOOR, RADIO, HEATER, FORD-O-MATIC TRANSMISSION, WHITEWALL TIRES, ABSOLUTELY NO MONEY DOWN. Assume payments of $36.75 per month. Call Credit Mgr., Mr. Parks, at MI 4-7500, Harold Turner, Ford.

1958 FORD FAIRLANE, 500, 2-DOOR, V-8, FORD-O-MATIC, RADIO, HEATER, WHITEWALL TIRES, POWER STEERING, ABSOLUTELY NO MONEY DOWN. Assume payments of $36.75 per month. Call Credit Mgr., Mr. Parks, at MI 4-7500, Harold Turner, Ford.

1957 CORVETTE, 3 SPEED, 230 h.p. 6500, clean. FE 5-3062 after 4 p.m.

1961 CHEVROLET 2-DOOR, GOOD condition. Floor shift and much more. $1,195. Chuck Smith, Chevrolet Briar, Pontiac Lake. 673-6290 after 2:30.

1958 CHEVROLET BEL AIR 4-door hardtop. Beige finish with matching nylon interior. Radio, heater, whitewalls. Extra clean, like new wheels. Ex. condition. FE 8-0400.

SPECIAL

1958 Chevrolet 2-door, V-8, automatic, radio, heater.

R & C RAMBLER

SUPER MARKET

EM 3-4155 8145 Commerce Road

1958 CHEVROLET IMPALA 2-door hardtop. V-8 engine, powerglide, radio, heater, whitewalls. Red and white finish. Only $1,495. PATTERSON CHEVROLET CO. 1000 S. WOODWARD AVE. BIRMINGHAM. MI 5-2725.

1958 CHEVROLET IMPALA 2-TON stake, 9-foot box, top notch condition. Economy Cars. Radio, heater ... Only $1,495. Easy terms. PATTERSON CHEVROLET CO., 1000 S. WOODWARD AVE., BIRMINGHAM. MI 4-2725.

1958 CHEVROLET PARKWOOD 4-door wagon. V-8 engine, power steering and brakes, radio, heater, whitewalls. Silver blue, $1,395. PATTERSON CHEVROLET CO., 1000 S. WOODWARD AVE. BIRMINGHAM. MI 4-2725.

1961 MONZA, 2-DOOR 900. LIKE new, 4-speed box. 15,000 actual miles. $2,195. FE 2-0596.

1958 CHEVROLET BISCAYNE 2-door, 6-cylinder, Powerglide, radio, heater, whitewall tires and Smart silver blue finish. Only $895. PATTERSON CHEVROLET CO., 1000 S. WOODWARD AVE. BIRMINGHAM. MI 4-2725.

1958 CHEVROLET BISCAYNE 2-door, 6-cylinder, Powerglide, spare is still new. Only $1,395. Easy terms. PATTERSON CHEVROLET CO. 1000 S. WOODWARD AVE. BIRMINGHAM. MI 4-2725.

1958 CHEVROLET IMPALA 4-door hardtop, 1 owner. Low mileage and sharp. Easy terms. Take price, $1,880. SUBURBAN-OLDS, 1961 Cars, 555 S. Woodward, Birmingham. MI 4-4485.

1961 CHEVROLET,

--Today's Television Programs--

Channel 2—WJBK-TV Channel 4—WWJ-TV Channel 7—WXYZ-TV Channel 9—CKLW-TV Channel 50—WTVS

WEDNESDAY EVENING

6:00 (2) Movie (cont.)
(4) Wyatt Earp
(7) Riverboat (cont.)
(9) Popeye (cont.)
(56) General Chemistry
6:25 (2) Weather
(4) Weather
(7) Mahalia Jackson Sings
6:30 (2) News
(4) News
(7) News
(9) Yogi Bear
6:40 (2) Sports
(4) Sports
6:45 (2) News
(4) News
(7) News, Weather, Sports
(56) Americans at Work
7:00 (2) Mister Ed
(4) Best of Groucho
(7) Dragnet
(9) Man and the Challenge
(56) Potential Unlimited
7:30 (2) Password
(4) (Color) Wagon Train
(7) Howard K. Smith
(9) Movie: "Thoroughbreds Don't Cry." (1937) Story of a jockey who gets into difficulty because of his gambling father, Judy Garland, Mickey Rooney, Sophie Tucker, Ronald Sinclair.
(56) Self Encounter
8:00 (2) Best of the Post
(4) Wagon Train (cont.)
(7) Straightaway
(9) Movie (cont.)
(56) Showcase
8:30 (2) Checkmate
(4) (Color) Joey Bishop
(7) Top Cat
(9) Movie (cont.)
(56) Guest Artist Concert
9:00 (2) Checkmate (cont.)
(4) (Color) Perry Como
(7) Hawaiian Eye
(9) News Magazine
(56) Heritage
9:30 (2) Dick Van Dyke
(4) Como (Cont.)
(7) Hawaiian Eye (cont.)
(9) Camera 9
9:45 (9) Provincial Affairs
10:00 (2) Steel Hour
(4) (Color) Bob Newhart
(7) Naked City
10:30 (2) Steel Hour (Cont.)
(4) (Color) Brinkley's Journal
(7) Naked City (cont.)
(9) Playdate
11:00 (2) News
(4) News
(7) News
(9) News
11:12 (7) News, Sports
11:15 (2) Weather
(4) Weather
11:20 (2) Sports
(4) Sports
11:25 (2) Movie: "Hobson's Choice." (English, 1954) In the Nineties, a prosperous bootshop owner makes marriage plans for his two younger daughters, but none for his eldest. Charles Laughton, John Mills, Brenda de Banzie.
(7) Weather
11:30 (4) (Color) Tonight
(7) Riverboat
(9) Movie: "Lucy Gallant." (1955) Jilted at the altar, a young woman goes to an oil-rich Texas town and opens a dress shop. Jane Wyman, Charlton Heston, Claire Trevor, Thelma Ritter.
12:30 (7) Mr. Lucky

THURSDAY MORNING

6:00 (4) Continental Classroom — Statistics
6:30 (2) Meditations
6:25 (2) On the Farm Front
6:30 (2) College of the Air — Biology
(4) Continental Classroom — Biology
7:00 (2) B'wana Don
(4) Today
(7) Funews
7:30 (7) Johnny Ginger
8:00 (2) Captain Kangaroo
(56) Arithmetic for Teachers
8:30 (7) Jack La Lanne
(56) Dr. Posin's Giants
9:00 (2) Movie: "Blind Adventure"
(4) Living
(7) Movie: "Hers to Hold" Part 2.
(56) Mathematics for You
10:00 (4) Say When
(56) Our Scientific World
10:05 (9) Billboard
10:10 (9) Tower Kitchen Time
10:20 (7) Tips 'n' Tricks
10:25 (7) News
10:30 (2) I Love Lucy
(4) (Color) Play Your Hunch
(7) Life of Riley
(9) Chez Helene
(56) English VI
10:45 (9) Nursery School Time
11:00 (2) December Bride
(4) (Color) Price Is Right
(7) Ernie Ford
(9) Romper Room
(56) Spanish Lesson
11:15 (56) German Lesson
11:30 (2) Clear Horizon
(4) Concentration
(7) Yours for a Song
(9) Movie: "Stranger In Town"
(56) Troubled Lives
11:55 (2) News

THURSDAY AFTERNOON

12:00 (2) Love of Life
(4) (Color) Your First Impression
(7) Camouflage
(56) What's New?
12:30 (2) Search for Tomorrow
(4) Truth or Consequences
(7) Widow Shopping
12:40 (56) Spanish Lesson
12:45 (2) Guiding Light
12:50 (9) News
12:55 (4) News
(56) German Lesson
1:00 (2) Star Performance
(4) Best of Groucho
(7) Day in Court
(9) Movie: "Homecoming" Part I
1:10 (56) French Lesson
1:25 (7) News
1:30 (2) As the World Turns
(4) People Are Funny.
(7) How to Marry a Millionaire
(56) World History
1:55 (4) Faye Elizabeth
2:00 (2) Password
(4) (Color) Jan Murray
(7) Jane Wyman
(56) Adventures in Science
2:25 (4) News
2:30 (2) House Party
(4) Loretta Young
(7) Seven Keys
(56) World in Focus
3:00 (2) Charles Boyer
(4) Young Dr. Malone
(7) Queen for a Day
(9) Movie: "Bewitched"
(56) Concept
3:30 (2) Verdict Is Yours
(4) Our Five Daughters
(7) Who Do You Trust?
3:55 (2) News
4:00 (2) Brighter Day
(4) Make Room for Daddy
(7) American Bandstand
(56) Camera on the Teacher
4:15 (2) Secret Storm
4:20 (9) Telescope UAW
4:30 (2) Edge of Night
(4) Here's Hollywood
(9) Razzle Dazzle
4:50 (7) American Newsstand
4:55 (4) News
5:00 (2) Movie: "The Solitary Child."
(4) (Color) George Pierrot
(7) 3 Stooges and Ginger
(9) Popeye and Pals
(56) What's New?
5:30 (7) Hong Kong
(56) Industry on Parade
5:45 (56) News Magazine
5:55 (4) Kukla and Ollie

Answer to Previous Puzzle

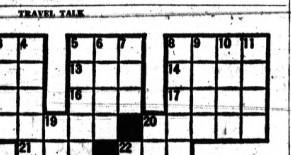

TRAVEL TALK

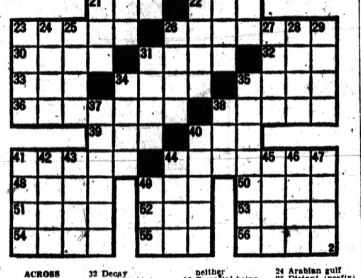

ACROSS
1 Castro's country
5 "Rolling Down to ——"
8 South American city
12 Soviet sea
13 And so forth (ab.)
14 Caustic
15 Pealed
16 Fiber
17 Ballot
18 Pullman car
20 Rain
21 Uncooked
22 Orna
23 Bridal fabric
26 Sires
30 Notion
31 Have existed
32 Decay
33 Dover's state (ab.)
34 Pretense
35 Ascend
36 Tennis shoe
38 Response
39 Moral wrong
40 ——— Moines, Iowa
41 Fabricates
44 Annoys
45 Knot
48 Fondle
50 Algerian seaport
51 Hebrew measure
52 Employ
53 Mature
54 Hardy heroine
55 Correlative of neither
56 Essential being

DOWN
1 Travel vehicles
2 Canadian tributary
3 Pestilence
4 African trouble spot
5 Stitch again
6 Roman road
7 Wood sorrel
8 Generous
9 Sacred image
10 Widow's share
11 Fruit drinks
19 Vessel
20 Appointment
22 Injure
23 Caesar's namesakes
24 Arabian gulf
25 Distant (prefix)
26 Dread
27 "Emerald Isle"
28 Flower
29 Simmer
31 At what time?
34 Winter sports equipment
36 Put back
37 Pail towers
38 Legal matters
40 Restrain
41 Difficulty
42 City in 49th state
43 Roman date
44 Mexican coin
46 Discord goddess
48 Knocks
47 Short dagger
49 Play on words

SEATO Chiefs Review Defense

Top Military Planners Open Three-Day Talks on Strategy in Asia

BANGKOK, Thailand (AP) Top military planners of the Southeast Asia Treaty Organization (SEATO) today began their semi-annual review of the alliance's defense against the continuing Communist threat to the treaty area.

★ ★ ★

As they have for the past 18 months, military developments in Laos and South Viet Nam were expected to occupy the attention of the delegates from the armed forces of the United States, Britain, France, Australia, New Zealand, Pakistan, the Philippines and Thailand.

No major announcements were expected to come out of the three-day conference. SEATO's military deliberations are generally cloaked in secrecy.

The military chiefs will also study the work of SEATO's military planning office during the past six months.

This includes the staging of three major war games—the massive ground-air-sea Exercise Tulungan in the Philippines, the naval exercise Sea Devil and ground-air operations dubbed Air Cobra, which ended here last Sunday.

KEY PHASE

Among the key phases of these exercises were guerrilla tactics the SEATO forces would be most likely to use should they be called into action.

Another likely point of discussion was the recent U.S pledge to come to Thailand's immediate assistance—with or without SEATO's prior approval—the the event of Communist aggression.

The United States has held that this is in line with Seato's obligations despite a provision in the cahrter that the alliance can take no action without the unanimous consent of all the member states. All members except France have indicated agreement with this interpretation.

★ ★ ★

The U.S delegation to the conference is headed by Adm. Harry D. Felt, commander of U.S forces in the Pacific.



SGT. GEORGE E. GROOM



SGT. FRANCIS QUINN

2 Tell of Bonds, Rice Diet When Held by Viet Cong

SAIGON, South Viet Nam (AP)—Two American Army sergeants released by Communist guerrillas said the Reds kept them bound during their 22 days of captivity but fed them regularly on rice. They said they suffered no brutality.

Sgts. Francis Quinn of Niagara Falls, N.Y., and George E. Groom of St. Joseph, Mo., freed in what appeared to be a May Day gesture, looked weary from their ordeal but in good shape otherwise as they arrived in Saigon by plane Tuesday night.

★ ★ ★

Denying reports they had been led through villages as propaganda exhibits, they told interrogating officers they were held the entire 22 days atop a mountain near where they were captured April 8.

Still wearing the camouflage uniforms and berets of the Army Special Forces, they were released less than five miles from the spot outside the coastal town of Da Nang where they were ambushed with two other American soldiers and 31 Vietnamese trainees.

CARRIED COMRADES

The other Americans, Sgt. Wayne E. Marchand, of Plattsmouth, Neb., and Spec. 5 James Gabriel of Honolulu, were wounded and their bodies later found two miles from the ambush scene.

Quinn and Groom said they had carried their wounded comrades for more than a mile until the Viet Cong guerrillas ordered them put down. They said they did not witness the final moments of the two, who apparently were murdered because they were slowing the Viet Cong escape.

The sergeants, who were pronounced in good condition by doctors, said their captors fed them rice several times a day.

They said the Communists gave no reason for freeing them. After their release, it took 2½ hours to make their way down the mountainside, led by a mountaineer who worked for the guerrillas.

Cuts Out Curb for Drive Over City Objections

NIAGARA FALLS, N.Y. (AP)—A woman bus driver, despite objections from the city, completed the job of cutting out a 10-foot section of curb with a hammer and chisel to form a driveway for her home.

★ ★ ★

"The city won't do it for me, so I have to do it myself," said Rachel Perkins Tuesday. "All they did was come out and mark off a section of the curb."

Public Works Director David Mann had objected, claiming the curb had to be cut out by a competent stonecutter.

★ ★ ★

But Mrs. Perkins, who had obtained a permit to put in a driveway, replied: "If I can drive a bus and build two houses, I can cut curbs. "Only last week I dug a 175-foot ditch to drain one of my homes in Angola."

Chancellor Resigns as 'Today' Show Host

HOLLYWOOD (UPI) — John Chancellor, host of the early morning "Today" television show, announced yesterday he had resigned from the show effective next fall.

"I've enjoyed the show," the NBC newsman said, "but I am not a performer. I am a newsman who is anxious to return to covering stories when and where they break."

Edwards on List for TV's Emmy

Stars of 'Ben Casey,' 'Defenders' Nominated for Best in Series

HOLLYWOOD (UPI) — Vincent Edwards, the dedicated doctor of "Ben Casey," and E. G. Marshall, the high-principled lawyer of "The Defenders," headed a list of Emmy nominations announced today for best performance in a television series by an actor this year.

Also nominated for best performance by an actor were: Jackie Cooper, "Hennesey," George Maharis, "Route 66," and Paul Burke, "Naked City."

Former Broadway star Shirley Booth was nominated as best actress in a series for "Hazel," along with Cara Williams for "Pete and Gladys," Gertrude Berg for "The Gertrude Berg Show," Donna Reed for "The Donna Reed Show," and Mary Stuart for "Search for Tomorrow."

Nominees for the best dramatic program were: "Ben Casey," "The Defenders," The Dick Powell Show, "Naked City,"—and two one-shot programs, "People Need People," on Alcoa Premiere, and "Victoria Regina" on the Hallmark Hall of Fame.

The nominations showed a definite trend away from violent television heroes. The awards will be presented May 22 on NBC-TV.

Seems Cigar Smoking Unwelcome on Planes

By EARL WILSON

NEW YORK—Cigar smokers, arise!

I love cigars, and I love planes. The airlines graciously fill us with food and drinks, they let us take about six puffs on a cigar. Then a lovely stewardess says:

"Sir, to do that, you will have to go into the lounge."

★ ★ ★

I bristle. My fabled sweet disposition vanishes. I'm too stuffed to walk anywhere. I've got those little socks on. I just sit there — puffing my cigar.

"A lady up there," says the stewardess, "objects to your cigar."

"She's got a better brand. I'll smoke hers!" I hiss.

"She," purrs the stewardess, "objects to the smell."

"I don't like the smell of her perfume . . . Make her go into the lounge!" I retort.

But I've licked the silly rule which I'm sure isn't the airlines' fault. Very, very sneakily I light my cigar — then hide it in my cupped hand.

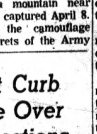

WILSON

★ ★ ★

Should the stewardess come along sniffing, and ask "Is somebody smoking a cigar?" I say:

"Why, I did notice a cigar aroma. It's probably that lady over there. She looks like a cigar smoker."

Trouble is, you have to get the cigar in and out of your mouth feal fast. You get befuddled. The system's been great . . . except for about 20 times when I put the burning end of the cigar in my mouth and choked on some hot ashes.

★ ★ ★

THE MIDNIGHT EARL . . .

Rita Moreno's Oscar award was dented during a hurricane on the "To Be A Man" set in Manila. . . . Sheree North will study trigonometry and philosophy at the New School . . . Troy Donahue was anxious to date ex-Miss America Mary Anne Mobley here, but she refused to bust previous appointments. H'wood Buzz: Martha Ray and ex-husband Nick Condos are acting serious again . . . The newlywed Henry Bergers (ex-screen star Anita Louise) said they'll honeymoon in Paris . . . Statuesque Julie Newmar may snare a role in Frank Sinatra's "Come Blow Your Horn."

WISH I'D SAID THAT: An elderly wolf admitted to Jacques Kayal: "I'm at the age where any girl who looks back looks good."

EARL'S PEARLS: An efficiency expert is a guy who figures out how much time the boss can spend on the golf course. That's earl, brother . . .

(Copyright 1962)

TV Features

By United Press International

WAGON TRAIN, 7:30 p.m. (4). "The Jud Steele Story." Bill Hawks thinks he has killed a horse thief but is told the man died years earlier as a hero.

HOWARD K. SMITH, 7:30 p.m. (7). The subject: "Is the Kennedy Administration Spending Enough?"

JOEY BISHOP SHOW, 8:30 p.m. (4). "A Show of His Own." Milton Berle guests, and Joey finally plays a comedian.

PERRY COMO, 9 p.m. (4). Lola Albright guests along with jockey Eddie Arcaro. Kentucky is saluted. (Color).

BOB NEWHART, 10 p.m. (4). Connie Stevens guests. Bob finds two enemy soldiers who refuse to believe World War II is over. (Color).

STEEL HOUR, 10 p.m. (2). "A Man for Oona." Tallulah Bankhead stars in a comedy about the problems of a slightly disorganized mother who tries to get a husband for her unccoperative daughter. Nancy Carroll costars as a mother who has easily married off her daughter and gloats about it.

DAVID BRINKLEY'S JOURNAL, 10:30 p.m. (4). Reluctant military reservists and "gimmick" millionaires are the topics. (Color).

--Today's Radio Programs--

WJR (760) CKLW (800) WWJ (950) WXYZ (1270) WCAR (1130) WPON (1460) WJBK (1500)

TONIGHT

6:00—WJR, News
WWJ, News
WXYZ, Sebastian
CKLW, News
WJBK Kennedy
WCAR, News, Markets
WPON, News, Sports

6:30—WJR, Business
WWJ, Business News
WXYZ, Alex Dreier
CKLW, R. Davies
WJBK, Robt. E. Lee
WCAR, P. Sheridan
WPON, Bob Greene

7:00—WJR, Guest House
WWJ, Night Opinion
WXYZ, E. Morgan
CKLW, E. Lewis
WJBK, Bellboy
WCAR, A. Cooper
WPON, News, Bob Greene

7:30—WJR, Kennedy
WXYZ, Teen Bulletin, Lee Allen
CKLW, Bob Staton

8:00—WJR, Baseball — Detroit-Washington
WPON, News, Greene
8:30—WWJ, Faye Elizabeth

9:00—WPON, Bob Greene

9:30—WXYZ, Lee Allan

10:00—WWJ, Interlochen
WXYZ, Alex Dreier
WPON, News, Greene

10:30—WJR, Modern Music
WWJ, World News
WXYZ, Kennedy

11:00—WJR, News
WXYZ, Lee Allan
WWJ, News, Music
CKLW, Hollywood
WCAR, News Sports
WPON, News, Bob Green

11:30—WJR, Music
WWJ, Music
CKLW, B. Staton
WCAR, Con-Con Report, Art Cooper

THURSDAY MORNING

6:00—WJR, Voice of Agri.
WWJ, News, Roberts
WXYZ, Wolf, News
CKLW, Eye Opener
WJBK, Marc Avery
WCAR, News, Sheridan
WPON, Dept. Agri. Weston

6:30—WJR, Music Hall
WJBK, News, Avery
CKLW, Eye Opener
WXYZ, News, Wolf
WPON, Sports

7:00—WJR, News, Music Hall
WWJ, News, Roberts
WXYZ, Wolf, News
CKLW, News, Tony David
WJBK, News, Avery
WCAR, News
WPON, News, Don McLeod

7:30—WWJ, News, J-Birds
WXYZ, News, Wolf
CKLW, News, David
WJBK, News, Avery
WCAR, News, Sheridan

8:00—WJR, News, B. Guest
WWJ, News, Roberts
WXYZ, Wolf, News
CKLW, News, David
WJBK, News, Avery
WCAR, News
WPON, News, Don McLeod

8:30—WJR, Music Hall
WXYZ, Wolf, News
WJBK, News, Avery
WCAR, News, Martyn
9:00—WJR, News, Murray
WPON, News, Don McLeod
WXYZ, News, Wolf

9:30—WJR, Jack Harris
WXYZ, Gordon, Wolf
CKLW, Joe Van
WJBK, News, Avery
WCAR, News

10:00—WJR, Karl Haas
WPON, News, J. Olsen
WWJ, Breakfast Club
WXYZ, News, Reid

11:00—WJR, News, Health
WXYZ, Paul Winter
CKLW, News, Joe Van
WJBK, News, Reid
WCAR, News, B. Martyn
WPON, News, Olsen Show

11:30—WJR, Time For Music
WWJ, Emphasis, Lynker
WXYZ, Winter, News

THURSDAY AFTERNOON

12:00—WJR, News Farm
WWJ, News, Lynker
WXYZ, Winter, News
CKLW, Joe Van
WJBK, News, Reid
WCAR, News, Purse
WPON, News, Olsen Show

12:30—WJR, Time for Music
WWJ, Emphasis, Lynker
CKLW, News, David
WCAR, News, Purse

1:00—WJR, News, Showcase
WWJ, News, Ask Neighbor
WXYZ, Winter, News
CKLW, News, Reid
WJBK, News, C. Reid
WPON, News, Don McLeod

1:30—WCAR, News, Purse
WPON, News, Olsen Show

2:00—WJR, News, Showcase
WWJ, Melody, Pro-Game
WXYZ, Winter
CKLW, Joe Van
WJBK, News, Lee
WCAR, News, Purse
WPON, News, Les Lyons

2:30—WXYZ, Winter, News
WWJ, Tiger Baseball
CKLW, Davies
WJBK, News, Music
WCAR, News, Sheridan

3:00—WJR, News, Showcase
WXYZ, Sebastian
WJBK, News, Lee
WPON, News, Les Lyons

3:30—WJR, Music Hall
WXYZ, Sebastian, News

3:00—WJR, News, Music Hall
WWJ, Scoreboard
WXYZ, Sebastian, News
CKLW, Sports, Davies
WJBK, News, Lee
WCAR, News, Sheridan
WPON, News, Les Lyons

5:30—WJR, to de Hall
WWJ, Bumper Club
WXYZ, Sebastian
CKLW, Sports, Davies

Ledford to Join Landry on Planning Commission

District 5 City Commissioner Loy L. Ledford has been appointed to the City Planning Commission.

★ ★ ★

The appointment was made at last night's Commission meeting. Ledford will join Mayor Robert Landry as the ex officio planning commission members.

The two will take their posts tonight at the May meeting of the planning commission slated for 8 p.m. in the City Commission meeting chambers.

Ledford was elected to the District 5 seat, defeating incumbent John Dugan in the April 16 election.

At tonight's meeting the commission is scheduled to elect new officers.

★ ★ ★

Planners will also be asked to review and recommend approval of four proposed rezoning ordinances.

Three concern rezoning a large portion of land east of the Belt Line Railroad north and south of Mt. Clemens Street, from manufacturing to residential.

The other ordinance is for rezoning of the southwest corner of West Huron Street and Franklin Blvd. from personal service to residential-3.

All four ordinances are due for second reading and final adoption by the City Commission in the near future. Prior recommendation from planners is customary.

★ ★ ★

Planners may also consider a request to rezone to commercial the southwest corner of Baldwin and Merrimac streets. The request also involves the city vacating an alley at the location.

Indonesians Off to Moscow for More Weapons

JAKARTA (UPI) — A top-level Indonesian mission left for Moscow today to seek more Soviet arms for Indonesia's fight for West Irian.

Foregin Minister Subandrio led the delegation which will try to speed up delivery of arms already purchased from the Soviet Union and possibly buy more weapons. The mission planned a stopover in New Delhi.

★ ★ ★

In announcing the move yesterday, President Sukarno said the arms were needed to bolster Indonesia's military strength for any showdown with the Dutch over West Irian (West New Guinea).

He said the Netherlands apparently was not prepared to negotiate a peaceful settlement.

Negroes Offered Places at Coast Guard Academy

WASHINGTON (AP)—The U.S. Coast Guard has offered four Negroes appointments to the Coast Guard Academy at New London, Conn., provided they pass physical examinations.

★ ★ ★

A Coast Guard spokesman said Tuesday the service made a nationwide recruitment drive at predominately Negro high schools and junior colleges and the offers to the four followed.

★ ★ ★

President Kennedy had complained, the spokesman said, that he saw no Negroes among the academy cadets marching in his 1961 inaugural parade.

Japanese Customs Man Fired for Attack on U.S.

NAHA, Okinawa (AP)—The U.S. Civil Administration ordered Hatutoshi Nishida, deputy chairman of the Japan Customs Workers Union, out of the Ryuku Islands yesterday.

The administration charged Nishida had engaged in labor activity and made a violently anti-American speech after entering Okinawa two weeks ago on the pretext of visiting friends.

Jews' Rescuers in War Plant Memorial Trees

JERUSALEM, Israeli Sector (AP)—The first 11 saplings in the planned "Avenue of the Righteous Gentiles" were planted today on a Judean mountain top near this city by 11 men and women who rescued Jews from Nazi persecution during World War II.

Yesterday's function was one of the many solemn ceremonies throughout the country to mark "The Day of Remembrance of the Holocaust and Heroism."

Rail Crossings to Be Improved

On Franklin, Baldwin, Sanderson; Plus Gates on S. Saginaw

The Michigan Public Service Commission (PSC) has authorized improvements at three Grand Trunk Western Railroad crossings in Pontiac.

"Orders are in the process of being issued for the specified improvements," City Manager Robert A. Stierer told the City Commission last night.

"These are in addition to the gates ordered for the South Saginaw-Wilson Street crossing, which was announced last week."

The crossings are on Franklin Road just west of S. Saginaw, Baldwin Avenue north of Sheffield, and Sanderson Avenue southwest of Cass.

Interconnected traffic signals and construction of guard rails in the area were authorized for the Franklin crossing.

★ ★ ★

The PSC said it would recommend modernization of safety devices at the Baldwin crossing consisting of installation of double-facing flashing red lights and bells.

★ ★ ★

The flashers currently are unidirectional and there are no bells present. Estimated cost of the work would be $5,000 with the city and railroad splitting the bill.

The addition of bells to the present flashing red lights was recommended for the Sanderson crossing. The improvement would act as a pedestrian safeguard and cost about $500.

Stierer said railroad representatives indicated they would concur with the recommendations.

Spellman Flies to Rome

NEW YORK (AP) — Francis Cardinal Spellman left by plane for Rome Tuesday night to attend the central preparatory commission for the Ecumenical Council of the Roman Catholic Church.

RCA COLOR TV
Sales and Service
Sweet's Radio TV
Open Mon. & Fri. Nights
422 W. Huron St. FE 4-1133

• RENTAL •
SOFT WATER
Unlimited Quantities
only $3 per month
SALES—$199 Up
LINDSAY SOFT WATER CO.
88 Newberry St. FE 8-6621

Audivox Offers New Economy Model Aid

The tiniest hearing aid ever made by Audivox, Inc., will be introduced by the firm this month, according to Richard Wagner, executive vice president.

The all-in-the-ear instrument, designated Model 99, is aimed directly at the economy market, Mr. Wagner said, to permit dealers to meet the demands of persons unwilling or unable to pay highest prices for in-the-ear units. The instrument, which is made in this country, will sell for under $100.

The new models is licensed for manufacture under patents of the American Telephone and Telegraph Co., Western Electric Co., Inc., and Bell Telephone Laboratories, Inc.

For more information call or write to
J. S. KOMARA
1105 Pontiac State Bank Bldg. FE 8-0728

ATTENTION HOME OWNERS!
★ BIG SAVINGS NOW ★
The Finest ALUMINUM
STORM DOORS ★ STORM WINDOWS
STORMS FOR PICTURE WINDOWS
ALUMINUM SIDING and AWNINGS
STORMS FOR SLIDING DOOR WALLS
ALSO PRE-FIT-DOORS — $3.00 EXTRA
No Payments Until July '62
ALL Screen and Glass Repairs
LEO-BOGERT, Owner
AWNING and STORM WINDOW SALES
919 Orchard Lake Ave., 1 Block East of Telegraph Rd. (Nr. Tom's Hardware)
Open Mon. thru Fri. 'til 8 p.m. FE 3-7809
FULL 1" ALUMINUM COMB. DOORS $23.95 with hardware

Radiation Effects on Genes Now Thought to Be Small

(Editor's Note — Scientists believe the increase in radiation from nuclear test fallout contributes to human genetic changes. But how much, or how harmfully? This is the second of three articles on fallout.)

By ALTON BLAKESLEE
Associated Press Science Writer

OAK RIDGE, Tenn. — Much of human destiny is governed by genes, the tiny miraculous agents of heredity.

Genes determine inherited characteristics, from eye color to intelligence, susceptibility to some diseases, the potential for long life.

IN BETTER FOCUS

What effects nuclear fallout has on genes is one of the worrisome questions surrounding atomic tests. Recent scientific findings, including the story gathered from one million mice here, are putting the answer in better focus.

It's long been known that genes mutate or change spontaneously. Mishaps occur when new genes are assembled in body cells. Heat and chemicals can cause mutations. So can radiation. Mutations in genes are generally considered to be harmful, only occasionally resulting in an improvement in evolution.

* * *

Scientists assume background radiation causes some spontaneous mutations. Various experts think it causes from one-fourth to 1-40th of all spontaneous mutations.

* * *

Fallout has added a little bit to natural radiation, so they assume fallout must also be contributing to human genetic changes.

Note the word "assume."

For the experts' concern stems largely from radiation studies with fruitflies, mice, and other animals, plus some observations of humans. Hefty exposures to X rays produce mutations. The bigger the dose, the more mutations.

So, playing it cautiously, geneticists assume any amount of radiation affects some genes, even the small amount from natural radiation, and the 5 per cent or so increase over that from fallout.

IT IS ASSUMED

They assume there is no threshold, no amount so low it wouldn't affect some genes, sometime. They've also suspected that one hit on a gene from radiation could act to mutate that gene.

They formerly believed it didn't matter whether a given dosage of radiation was received all at once, or spread over a long period of time — the mutation effect would be the same.

* * *

Some of these ideas are altered by the findings of Dr. William L. Russell, his wife, Liane B. Russell and coworkers at the Oak Ridge National Laboratory, operated for the Atomic Energy Commission by Union Carbide Corp.

* * *

They work with a colony of about 100,000 mice—and a million have served in the genetic studies since 1950.

Dr. Russell exposes some mice to different rates of radiation dosage. Gamma rays, like X rays but more penetrating, from radioactive cesium bathe the mice as they live for days or weeks in a special room.

OBSERVE OFFSPRING

The irradiated mice then are mated with others, not exposed to radiation, and their offspring are carefully observed. They use strains of mice in which certain changes in hair color, ear size or other characteristics will come to the fore if the radiation has affected genes of the exposed mice.

* * *

The rate at which radiation is given is found to be highly important.

A dose of 800 roentgens given in a short time produces significantly more mutations than the same dosage given over weeks or months of time.

* * *

In male mice, the spreading out produces only one-quarter of the mutations from the same dosage in a short time.

Background radiation is also spread out or chronic. For the average person it amounts to only one-tenth of a roentgen per year.

LIFE TOO SHORT

It is simply not possible to expose mice at such infinitesmal rates and see any effects within their short lifespan.

So Dr. Russell has exposed mice to radiation rates of 90 roentgens per minute, about 9 per minute, 8-10ths per minute, 9-1000ths per minute, and even 1-1,000ths per minute. Even at that lowest rate, this amounts to almost 9 roentgens per week, and would be more than 400 in a year.

* * *

Exposure to about 500 roentgens, over the entire body in a very short time would kill half the humans exposed.

* * *

Dr. Russell finds even the lowest dosage rate produces a few genetic changes out of hundreds of mice.

The slow rate of chonic exposure is far less productive of genetic changes than the high rate of 90 roentgens per minute exposure.

* * *

But there's no sharp drop in effects between 8-10ths per minute, and the lowest rate — 1-1,000ths per minute.

So it cannot be said on this basis that there is no dose so low it wouldn't affect some genes. In short, there is no evidence that there is any threshold below which effects would not occur.

MALES CAN RECOVER

He does find evidence the sex cells of male mice which produce sperm — which carry the male contribution of genes for the next generation — can resist radiation induction of mutation to some degree. They show some ability to recover from low-rate chronic doses.

* * *

He thinks the female sex cells or eggs have much greater recovery ability. The cell can contribute some protection or recovery factor to the genes within the cell. Some of the initial radiation damage in the cell is prevented from going all the way to produce mutation.

* * *

This challenges the old idea that gene, and that the cell has no influence over this process.

What happens to mouse genes may also happen to human genes. These and other observations lead most geneticists to believe a very minor effect compared with other causes of genetic mutations.

fallout radiation may have some real effect on human heredity, but

But the nature of the evidence so far permits the estimates or guesses ranging from almost no human effects, to guesses of big numbers over tens to hundreds o years.

Thursday: Summing up.

Richman Bros.
MIRACLE MILE SHOPPING CENTER
Open Daily 10 A. M. to 9 P. M.

Now Many Wear FALSE TEETH With Little Worry

Eat, talk, laugh or sneeze without fear of insecure false teeth dropping, slipping or wobbling. FASTEETH holds plates firmer and more comfortably. This pleasant powder has no gummy, pasty taste or feeling. Doesn't cause nauses. It's alkaline (non-acid). Checks "plate odor" (denture breath). Get FASTEETH at drug counters everywhere.

EARN MORE ON SAVINGS

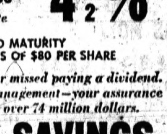

SAVINGS IN BY THE 10TH OF THE MONTH EARN FROM THE 1ST AT 4% CURRENT RATE

COMPOUNDED AND PAID QUARTERLY . . . OR YOU CAN PURCHASE

Advanced Payment Shares Certificates 4½%
Current Rate

IF HELD TO MATURITY
AVAILABLE IN UNITS OF $80 PER SHARE

Established in 1890—Never missed paying a dividend. Over 72 years of sound management—your assurance of security. Assets now over 74 million dollars.

CAPITOL SAVINGS & LOAN ASSOCIATION
75 West Huron FE 4-0561
Downtown Detroit Office: Washington Blvd. Bldg. Corner State Street WO 2-1077
Southfield Office: 27215 Southfield at 11 Mile Road KE 7-6125
Home Office: Lansing
Member Federal Home Loan Bank System

Shop 'til 9 P.M. Tomorrow, Fri. and Saturday—Last 3 Days of Sale!

SEARS ROEBUCK AND CO
A Sale As Great As Its Name
SEARS DAYS SALE
New Store Hours: 9:15 to 9 P.M. Mon., Thurs., Fri. and SAT. Shop 9:15 'til 5:30 on Tues. and Wednesday

SALE! 8-Pc. Danish-Style Corner Group

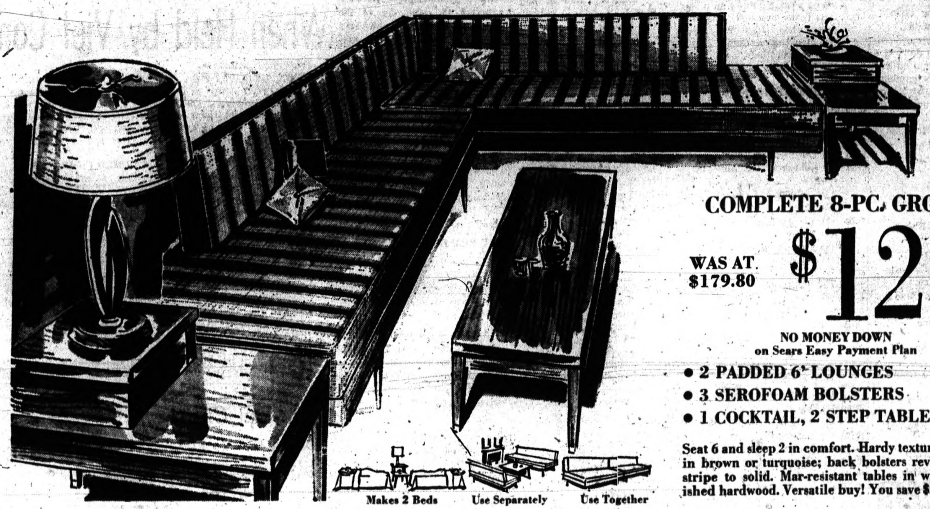

COMPLETE 8-PC. GROUP
WAS AT $179.80
$128
NO MONEY DOWN on Sears Easy Payment Plan

- 2 PADDED 6' LOUNGES
- 3 SEROFOAM BOLSTERS
- 1 COCKTAIL, 2 STEP TABLES

Seat 6 and sleep 2 in comfort. Hardy textured covers in brown or turquoise; back bolsters reverse from stripe to solid. Mar-resistant tables in walnut finished hardwood. Versatile buy! You save $51.80.

Makes 2 Beds — Use Separately — Use Together

Furniture Dept., Second Floor

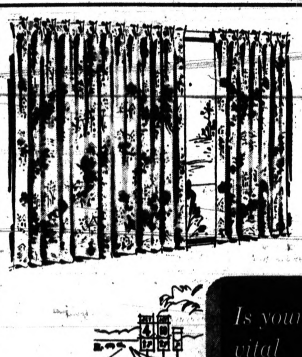

7.98 Wash 'n' Hang Draperies
50x84-in. Floral Print 6.99 pr. Charge It
100x84", Reg. $18.98 . . . . 16.99
150x84", Reg. $29.95 . . . . 25.99
Drip dry finish makes this drapery such easy care. Floral print in heavy antique rayon satin in white with tangerine. See them today at Sears!

shop Sears - tomorrow 'til 9

Sale! Harmony House Cotton Muslin Sheets
Twin, Flat or Fitted Sheets 1.61 Charge It
Durable—134 threads per sq. in. after washing. Fitted bottom sheets are Sanforized, have shaped and tape bound corners. Bleached white. Buy now!
Full, Flat, Fitted 1.81 Cases 2/84c
Percales, Twin Size 1.74 Fulls 1.97
Percale Pillowcases . . . 2 for 94c

OTHER PERCALES AND PASTELS NOW REDUCED





Is your vital MIDDLE DISTANCE VISION blurred ...where bifocals miss!

Panoramic LENSES

give you clear vision for distance, for reading and for the "in-between" area.

If your vision is blurred in that area where many of the most interesting things of life occur (18"-54" from your eyes), your problem may be solved with Panoramic lenses. These lenses "fill the gap" where bifocal lenses do not solve the problem for many persons. For example, think of all the activities that happen at arms length and a little beyond.

Check yourself in this area of sight. Blurred? If so, let us show you how you may be helped with these lenses—the lenses that take care of all areas of sight . . . Sharp closeups . . . Sharp distance views . . . Sharp mid-distance vision!

- EYES EXAMINED
- GLASSES FITTED
- Just Say "CHARGE IT" at Sears

Dr. C. I. Phillips
Optometrist
Optical Dept. Second Floor

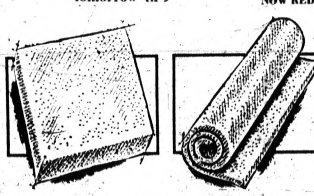

Sale! Buoyant Plastic Foam Cushions
12" Round, Square, Reg. 79c 62c ea. Charge It
14-In. Round, Sq. 87c
18x30", Reg. 1.98 . . 1.36
14x15x1", Reg. 69c . 44c
36x1-Inch Roll . . 79c ft.
18"x17, 36"x½" . 39c ft.
18x½-Inch Roll . . . 19c ft.
Drapery Dept., Sears Main Floor

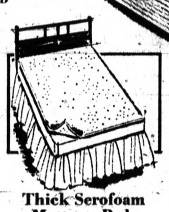

Thick Serofoam Mattress Pads
Twin Size Reg. $4.98 3.99 Charge It
Renews old mattress surfaces, protects new mattresses.
$6.98 Full Size 4.99
Matt. Covers, twin, full 2.99
Domestic Dept., Main Floor

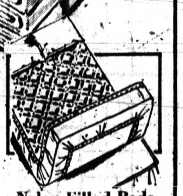

Nylon Filled Pads Protect Mattress
Twin Size Reg. $4.98 3.77 Charge It
Fitted cotton-covered pad with nylon fill is washable; dries quickly. Full Size 4.77



DuPont 501 Nylon Pile
High-Low Texture—20 Vivid Colors
There is lasting beauty and comfort in 100% nylon pile. Top wearing qualities, resiliency, stain resistance. Cleans easily. 12 and 15-foot widths in 20 vivid colors. Reg. 8.99 sq. yd.! Save today!
7.99 sq. yd.
NO MONEY DOWN on Sears Easy Payment Plan

All-Wool Pile Wilton
Graceful Scroll Design—Mothproof
The dense, wool texture is deeply interwoven for added ruggedness . . . specially designed to take heavy family traffic. Choice of 3 tweed and 3 solid colors. 9, 12, 15-ft. widths. Reg. $9.99!
7.88 Sq. Yd.
NO MONEY DOWN on Sears Easy Payment Plan
Floor Covering, Second Floor

"Satisfaction guaranteed or your money back" SEARS 154 N. Saginaw St. Phone FE 5-4171

The Weather
U.S. Weather Bureau Forecast
Frost likely tonight; mostly fair, warmer Thursday
(Details Page 2)

THE PONTIAC PRESS

VOL. 120 NO. 72 ★★★★★ PONTIAC, MICHIGAN, WEDNESDAY, MAY 2, 1962—56 PAGES

ASSOCIATED PRESS
UNITED PRESS INTERNATIONAL

MORE OVER PAGES
ONE COLOR
8c

Booby Trap Explodes

1,500 Moslems Panic

8 Die, 50 Hurt; Rioting Follows in Algerian City

Dock Workers Violent; Drivers Abandon Cars, Seeking Safety

ALGIERS (AP) — A booby-trapped car exploded in a crowd of 1,500 Moslems at a dockside hiring office today, killing 8 and injuring about 50.

The casualties were among 16 Moslems killed and possibly 100 wounded in a short time in this terror-ridden city as a result of bombings and shootings attributed to the European Secret Army Organization, which wants to prevent Algerian independence.

One of the main objectives of the secret army is to incite the Moslems to violence so that the French army would be obliged to act against them.

The thunderous blast of the booby-trapped car — the second such incident in a week — set off an angry, panic-stricken reaction from Moslem crowds.

Dock workers who swarmed along the water front caught one European and cut his throat.

At the sight of the crowd of Moslems pouring out on the dock area, a traffic jam developed. Many drivers hastily abandoned their cars to seek safety.

Europeans in the port area barricaded themselves in offices.

When police reached the scene, Moslem nationalist leaders, wearing white and green armbands, were on hand and working to hold excited Moslems in check.

They calmed the crowd and persuaded dock workers to return to the scene of the bombing. Forty pounds of explosive packed into the car had torn a 10-foot wide crater in the pavement and hurled jagged metal bits in all directions.

As it exploded, it ripped up a water pipe, releasing a geyser of water.

The car was torn apart and pieces were hurled dozens of yards away. The blast lifted a car parked nearby and hurled it several yards onto the top of another car. Both vehicles caught fire.

Unit Suggests More Economic Power for U. S.

Presidential Advisers Recommend Changes in Taft-Harley Law

WASHINGTON (AP) — A presidential advisory panel has recommended giving government more power to deal with national emergency labor strikes.

For one thing, the President would have the authority to halt such strikes for an 80-day cooling-off period without obtaining court injunctions.

Fact-finding groups appointed by the President would be empowered to suggest settlement terms.

These were the major recommendations in a report handed President Kennedy Tuesday night by his labor-management advisers. If enacted by Congress they would upset provisions of the 15-year-old Taft-Hartley law.

★ ★ ★

Kennedy, calling the findings highly meaningful and significant, congratulated the 21-man committee and promised to give the proposals serious consideration in drafting his own recommendations for Congress.

URGE REVISION

The advisory group—made up of seven representatives each from industry, labor unions and the public—called for broad revision of Taft-Hartley law procedures for handling big strikes that threaten the nation's health of safety.

Among the committee members only one industry man, automaker Henry Ford II, dissented from the proposed emergency strike changes. Ford said the present law has worked remarkably well and it would be both unjustified and unwise to give fact-finding boards power to recommend labor dispute settlement terms.

Such industry men as Chairmen Joseph L. Block of Inland Steel and John M. Franklin of U.S. Lines and Presidents Richard S. Reynolds Jr. of Reynolds Metals and Thomas S. Watson of International Business Machines Corp. went along with the plan for overhauling big strike procedures.

★ ★ ★

Secretary of Labor Arthur J. Goldberg, the advisory committee chairman, later took the group aboard a White House yacht, the Sequoia, for dinner. He remarked that the occasion ought to demonstrate that those having predicted an early demise of the labor-management committee were dead wrong.

★ ★ ★

Although many businessmen, following the government's role in the recent steel wage and price controversy, have criticized federal intervention in such matters, the advisory committee said a broader government role in emergency-type bargaining situations is necessary.

They're Washington Bound



Pontiac Press Photo

HOLD THAT BUS! — Four students from three Pontiac junior high schools this morning hurried to catch the bus to the train that would take them to Washington, D.C., for five days along with 350 other students. Storming out of Washington Junior High are from left to right: Robert Sullivan of 215 Pioneer St., Washington Junior High; Dorothy Willons of 330 Howard McNeill St., Jefferson; Kirk McLauchlin of 765 Kenilworth St., Madison; and Jill Graham of 2526 Ivanhoe St., West Bloomfield Township, Washington.

Sales Travel On . . . and Up

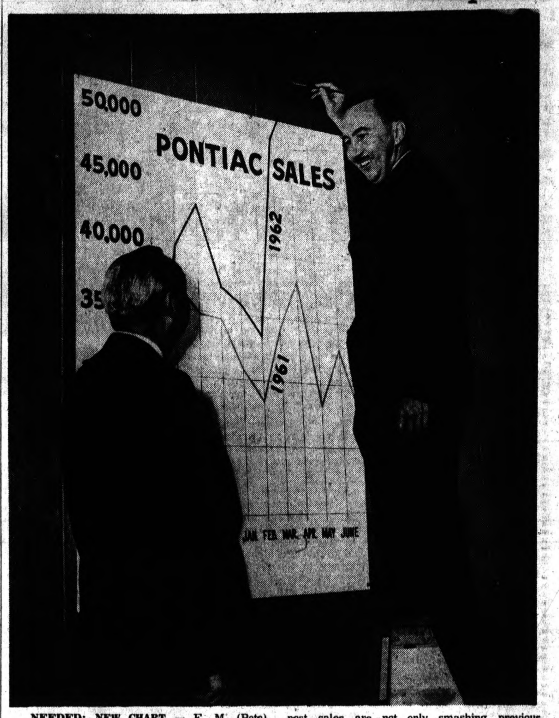

NEEDED: NEW CHART — E. M. (Pete) Estes, General Motors vice president and general manager of Pontiac Motor Division, has reason to smile as he plots the division's sales on a wall chart in his office. Pontiac and Tempest sales are not only smashing previous records, but have run off the chart onto the wall. Watching Estes plot the rise is Frank V. Bridge, general sales manager.

Estes Sees Auto Industry Setting, Not Following Trend

The auto industry is not following a trend, it's setting a trend. That's how E. M. (Pete) Estes, General Motors vice president and general manager of Pontiac Motor Division, looks at the current sales spree in the industry and Pontiac Motor particularly.

★ ★ ★

"The auto industry is leading the national economy upward, not following it," Estes said yesterday.

"Occasionally we hear that the nation's economy isn't responding the way government officials expected, or that federal funds are being put into public works projects to bolster employment and economy.

"At the same time, auto industry sales are up about 34 per cent over the same period in 1961 and Pontiac Motor sales are up 49 per cent," Estes said.

★ ★ ★

Sales figures are compared to 1955 sales, an all time record year. Although the 1962 model year won't beat 1955 in sales, Estes believes that the division's record this year is more outstanding.

"The economy is much more stable this year than in 1955. I would estimate total industrywide sales will reach 6.8 million cars this year. That's closer to an average year than 1955 when 7.2 million were sold.

"To establish sales records in a year when the overall industry is fairly stable, is a tribute to your product.

"We should break our record for sales in a calendar year, but won't for a model year because 1955 production was more than 545,000 and our 1962 model year production schedule calls for 521,000 cars."

Estes pointed out, however, that the division now accounts for eight per cent of industry sales, an all time high for Pontiac.

"We have a strong hold on third place. This hasn't been accomplished many times in the past by a car in the medium-priced class. I think it's only happened three times before."

'SHOULD CONTINUE'

He added that indications are that the division will continue to increase its share of the market and that 1963 should be another good year.

"One excellent indication is that unfilled orders have steadily increased during our last four 10-day sales periods.

"Last fall we estimated our sales would reach 500,000 this year. Now we have increased that. We're sure sales will break the 500,000 mark."

Estes also indicated the strong possibility that April sales will set an all time record for one month. The record is 54,118 in March 1955.

"We sold 36,544 in the first 20 days of April. That leaves 17,566 to break the record. We should know by Friday."

The reason for Pontiac Motor's success story lies in quality and reliability, according to Estes.

"We're producing a fine product in the midst of a good year economically. We have four years of good automobiles behind us.

'INCREASING QUALITY'

"Our biggest efforts have been toward constantly increasing the

(Continued on Page 2, Col. 8)

'Beauty, Convenience Needed'

Downtown Looks Ahead

(Editor's Note—This is the first in a two-part series on the Central Business District Plan revealed last week.)

By DICK SAUNDERS

The Central Business District Plan delivered to the Downtown Pontiac Association and city fathers last week by David S. Geer Associates Planning Consultants, Inc., of Bloomfield Hills, is more than a blueprint for the future.

It was ordered a year ago at a cost of $40,000 by civic leaders and city officials who wanted to know why business was off and what to do about it.

Part of the plan contains the findings of surveys by nationally prominent economic, market and traffic analysts. The other half consists of suggested measures not only to improve downtown, but to make it one of the nation's model central business districts.

Consultants don't pull punches when asked, "What's wrong?"

They list two major wrongs: No convenience. No beauty.

One of the major wrongs, they say, is that downtown Pontiac merchandising has failed to orient itself to the thing that has supported it for years—the automobile.

★ ★ ★

"Downtown Pontiac today is unsightly. It gives a feeling of confusion, clutter and lack of direction," the plan says.

"Traffic . . . is congested, excessively heavy, slow, inefficient, unpleasant confusing and confused.

"Pontiac's CBD is largely being merchandised to a 'main street' concept instead of an urban central shopping district."

'NEED FOR ALTERATIONS'

Because of this, the plan relates, "there is an obvious need for alterations of Pontiac's existing CBD buildings to salvage them from their present state of functional obsolescence."

But the picture is not all so bleak. The plan recognizes that Pontiac has several great advantages.

"It doesn't have to spend major effort and speculative money in an attempt to stimulate the growth

(Continued on Page 2, Col. 3)

Car Flips on Airport Road

Police Nab Theft Suspect

A Drayton Plains man, identified as the gunman who robbed Flint's largest hotel early today, was captured following a 115-mile-per-hour chase by Waterford Township and Pontiac state police.

Clinton M. Dodge, 42, 2195 Fortress St., was apprehended at 4:30 a.m. by township patrolman Ray Wilhelm and state trooper Jim Lintz minutes after his car crashed near Pontiac Municipal Airport.

Dodge later was turned over to Flint police for questioning about the $305 armed robbery of the Durant Hotel.

The hotel night manager, Mrs. Doris Dodd, 64, Flint, said she was alone when the gunman entered the lobby shortly after 2 a.m. and demanded all the cash she had.

A bellhop, who later identified Dodge as the gunman, spotted the license number on the bandit's getaway car and it was traced to Dodge, police said. Officers were staked out at his home when he returned this morning.

★ ★ ★

Seeing a police car near his house, Dodge wheeled his auto around and headed west on Hatchery Road. Wilhelm and Lintz scrambled into a Waterford Township patrol car and gave chase.

Dodge, traveling at speeds well over 100 miles an hour, turned his car south onto Airport Road where it hit a dip and went out of control. His car spun, striking two mailboxes, a parked car and a house before it stopped.

Uninjured, Dodge jumped out and ran into a nearby field. The two policemen, whose car also spun as it hit the low spot on the road, managed to bring theirs under control. They got out, fired three warning shots and apprehended Dodge hiding in a ditch, police said.

Officers reported they found Dodge with the money believed taken in the holdup. They also said they found a 38-caliber revolver in his wrecked car.

Frost Predicted Tonight but We Don't Believe It

The weatherman says there's a chance of scattered frost tonight. Skies are expected to clear and temperatures drop to 36 to 42.

He predicts Thursday will be fair and warmer, the high reaching close to 76. More showers is the forecast for Friday with little change in temperature.

From 10 a.m. yesterday until the same hour today .4 of an inch in rain fell on the Pontiac area. Morning northerly winds at 8 to 15 miles per hour will become light and variable tonight.

Forty-nine was the lowest temperature in downtown Pontiac preceding 8 a.m. The mercury hovered near 56 at 1 p.m.

Appointed Head of UF Division

Chairman Announces Theodore B. Bloom as Industrial Unit Chief



THEODORE B. BLOOM

Theodore B. Bloom, personnel director of Pontiac Motor Division, has been named chairman of the Industrial Division of the 1962 Pontiac Area United Fund Campaign Drive.

★ ★ ★

Bloom's appointment was announced today by Fred C. Haggard, general chairman of this year's drive.

Upon accepting his appointment, Bloom said, "I consider it a privilege to serve our community in this capacity during the 1962 United Fund campaign. The Industrial Division has a history of outstanding successes and I accept this new challenge with pleasure."

A resident of Orchard Lake and a member of the Pontiac Area Chamber of Commerce, Bloom has been personnel director at Pontiac since 1959 and has been associated with General Motors in Indiana since 1942. He is a graduate of the University of Missouri.

★ ★ ★

Last year the Industrial Division raised $445,533.90, representing 70 per cent of the total amount of $676,800 raised during the drive.

The Industrial Division includes Baldwin Rubber, Consumers Power, Fisher Body, General Motors Truck & Coach, Pontiac Motor, Jig Bushing, Pontiac Varnish and Universal Oil-Seal; along with 75 smaller plants in the Pontiac and Waterford area.

In Today's Press

Fallout Effects?
Radiation affects genes less than believed — PAGE 56.

Primaries Held
Ex-Oklahoma governor lends former Alabama chief behind — PAGE 21.

Wall Street
Brokers try to analyze drop in stock prices—PAGE 49.

What! Socrates?
His method of teaching new again—PAGE 46.

Area News 38
Astrology 46
Comics 40
Editorials 6
Markets 49
Obituaries 24
Sports 43-45
Theaters 33
TV and Radio Programs 55
Wilson, Earl 55
Women's Pages 14-19

Storm Rips Cover Off Hotel Past

By DICK HANSON

Once the elegant hub of high society in Pontiac, the Chapman Hotel stands vacant today.

After more than a hundred years of active business, the faded, three-story building has been ordered closed indefinitely by city officials.

It is doubtful if the once-famous hotel ever will be reopened.

As a result of Monday's wild storm, which ripped off a section of the hotel roof, killing one man, owners must decide whether to restrengthen the edifice or continue the destruction started by nature. No decision has been reached.

But the Chapman Hotel, at the corner of Saginaw and Pike streets, was doomed to come down anyway as part of the city's current urban renewal program.

The last chapter of the hotel's history may have been written.

Construction of the hotel began in 1838, under the direction of the original owner, storekeeper Schuyler Hodges. He called his hotel Hodges House when it opened two years later.

SOLIDLY BUILT

It was solidly built of bricks kilned in Pontiac and stone quarried in Ohio. The stone was transported by boat to Detroit, then hauled by teams of horses to Pontiac.

When the doors opened in 1840, they heralded a new era of elegance in the Midwest. Hodges House, for at least two decades, was reputed to be the finest hotel west of Buffalo, surpassing anything offered guests even in Detroit.

Splendid carriages pulled up regularly before the wide door. And ladies in velvet finery and gentlemen in talk silk hats proceeded into the hotel for a pleasant stay.

★ ★ ★

Farmers coming to market would, for the most part, shy away from the hotel as too fancy for their homespun tastes. They preferred the hearty free lunches and large schooners of beer at the National up the street.

The Hodges House continued to cater to the elite for many years. Social highlight each year for miles around was the Cotillion Ball, a grand party at the hotel.

Long, billowing gowns of silk and satin would swish through the halls as gentlemen in tails led their ladies in pleasant waltzes of the day.

Many a girl must have sighed at the thought of being escorted to the ball.

ERA PASSED

But an era passed, and the figures of high society were attracted elsewhere. In the summertime it was the pleasant resort hotel at Orchard Lake. And in the winter — well, one could go by train, and then automobile, to Detroit where the social whirl was more constant.

Even in its later days, when the name was changed to the Chapman Hotel, some of the building's former elegance still peeked through faded paint and

(Continued on Page 2, Col. 6)

News Flash

WASHINGTON (AP) — Soviet cosmonaut Gherman Titov will call on President Kennedy tomorrow, the White House announced today. U. S. Astronaut John H. Glenn will accompany Titov on the visit with the President.

'More Inspectors Needed for City'

Damage to the Chapman Hotel, 2 S. Saginaw St., and the death of a tenant caused by Monday night's storm, brought an appeal for more city inspectors and a speed-up on downtown urban renewal clearance at last night's City Commission meeting.

★ ★ ★

Two commissioners questioned manpower and procedures in the city inspection department. A downtown property owner, Sidney Sacks, of 28¾ S. Saginaw St., questioned the speed of the downtown project.

Commissioner Dick M. Kirby asked for a report on the city's inspection procedures.

"We knew this building was in bad shape. Something should have been done about it a long time ago. Had we done something, this unfortunate incident could have been avoided.

"It's too bad we have to wait until someone gets killed to move decisively. Now that it's happened, I hope we get something done permanently," Kirby told City Manager Robert A. Stierer.

COURT ACTION STARTED

Stierer explained the city had started condemnation proceedings against the owners and the case was due to come into court soon. The hotel was one of the first downtown properties slated for urban renewal acquisition and demolition. However, owners haven't accepted the city's price.

Commissioner Winford E. Bottom questioned the size of the inspection staff. "It seems to me," he said, "there is too heavy a load on our inspectors to allow them to get around to make inspections regularly.

"Maybe we need more men down there," he concluded.

The city has one inspector each for building, plumbing and heating — well below the accepted minimum for a city of more than 80,000 population.

City Attorney William A. Ewart explained that condemnation of old buildings required a complex legal procedure which takes time.

Sacks, speaking from the floor, said he was "one of the first to sell property in November 1960.

★ ★ ★

"The city told me my property at 24 S. Saginaw St. was "urgently needed,' so I sold. I could have held out for a higher price but I thought I was being public spirited.

"That building is still standing there empty. There are others in the same shape. Let's get the downtown commercial condemnation cases out of the way first so we can get started tearing these old, obviously dangerous buildings down."

Ewart said that the five downtown cases and some 90 others would all be heard separately, but the verdict would be handed down at once on all court cases.

★ ★ ★

"This is normal procedure for condemnation cases. To deliberate after each case would take forever."

The total docket of cases is slated for completion in July, but demolition can begin before that on already purchased structures.

Look to Kennedy in Rights Battle

Senate Backers of Bill Seek President's Help to Save Measure

WASHINGTON (UPI) — Senate backers of President Kennedy's latest civil rights measure looked to the White House today for signs of help in their uphill fight to save the bill.

Both sides in the week-old battle over legislation to outlaw state literacy tests for voters in federal elections tightened ranks after Democratic leaders announced they would move Monday to limit debate.

Whether the bill survives depends largely on how many Republicans GOP leader Everett M. Dirksen, Ill., can swing into line and how far Kennedy is willing to go in drumming up Democratic support.

The determined southern bloc fighting the bill held a closely-guarded huddle late yesterday under Sen. Richard B. Russell, D-Ga., to map strategy against the three-course plan laid down by Senate Democratic leader Mike Mansfield, Mont.

Russell was close mouthed, but the southerners apparently were confident of victory.

Union to Meet Sunday on Offer of Detroit Papers

DETROIT (UPI) — The International Typographical Union today called a general membership meeting for Sunday to consider the latest contract offer by the Detroit News and the Detroit Free Press.

The announcement by the union today was the latest episode in the dispute which has halted publication of the two dailies since April 11.

Joseph Bingell, international representative for the union, said officers have not made any recommendation to the members at this time. He said any recommendation they might have would be announced prior to the meeting Sunday.

Bingell said the last offer made Friday by the Detroit Newspaper Publishers' Association, "was a little deficient." He said "shorter hours is still a problem."

Rusk Sees No Easing in World Tensions

ATHENS, Greece (AP) —U.S. Secretary of State Dean Rusk, arriving here for a North Atlantic Treaty Organization meeting, told newsmen today he saw no prospect of immediate relaxation of world tensions.

★ ★ ★

"For the immediate future I wish I could hold out a prospect for relaxation but I cannot," Rusk said in an airport statement.

But he said the tide of freedom "is in the long term indeed irresistible as long as there are those who will work and sacrifice for that cause."

Foreign and defense ministers from the nations of NATO will make one of their periodic appraisals of NATO policies, touching on the Berlin situation, nuclear power and East-West relations in sessions here.

The Weather

FULL U. S. WEATHER REPORT

PONTIAC AND VICINITY — Mostly cloudy, little change in temperature with few showers today, high 68. Mostly fair and cooler tonight, low 42. Mostly fair and warmer Thursday, high 75. Winds northerly 8 to 15 miles becoming light and variable tonight.

Today in Pontiac

Lowest temperature preceding 8 a.m., 49
At 8 a.m.: Wind velocity, 8 m.p.h. Direction: North
Sun sets Wednesday at 7:33 p.m.
Sun rises Thursday at 5:27 a.m.
Moon sets Wednesday at 5:09 p.m.
Moon rises Thursday at 5:28 a.m.

Downtown Temperatures

6 a.m.	49	11 a.m.	52
7 a.m.	49	12 m.	54
8 a.m.	50	1 p.m.	56
9 a.m.	50		
10 a.m.	50		

Tuesday in Pontiac (as recorded downtown)

Highest temperature	68
Lowest temperature	54
Mean temperature	61
Weather: Rain during night.	

Highest and Lowest Temperatures This Date in 90 Years

80 in 1907 — 29 in 1875

One Year Ago in Pontiac

Highest temperature	48
Lowest temperature	31
Mean temperature	39.5
Weather: Sunny	

Tuesday's Temperature Chart

Alpena	56	45	Fort Worth	75	49
Escanaba	53	44	Jacksonville	81	62
Gr. Rapids	61	45	Kansas City	69	48
Houghton	58	38	Los Angeles	84	60
Marquette	58	46	Miami Beach	82	76
Muskegon	56	47	Milwaukee	58	48
Pellston	50	42	New Orleans	80	66
Tray City	53	44	New York	68	49
Albuquerque	68	39	Omaha	72	49
Atlanta	85	58	Phoenix	90	62
Bismarck	57	37	Pittsburgh	72	52
Boston	61	46	S. Lake City	67	41
Chicago	59	47	San Francisco	61	52
Cincinnati	70	49	S. S. Marie	53	40
Denver	68	38	Seattle	52	44
Detroit	70	49	Tampa	86	66
Duluth	65	28	Washington	63	52



NATIONAL WEATHER — Scattered showers are expected tonight along the Atlantic coast from central Florida northward as well as in parts of the northern Plateau and northern Plains. It will be colder in the Ohio and Tennessee valleys and parts of the Great Lakes region.



Pontiac Press Photo

GUIDING THEIR WAY—Alfred C. Lee, a power inspector for Detroit Edison Co., was among the first Pontiac citizens to contribute to the Pontiac Lions White Cane Drive being held this week. Making the sale are (at right) Lions' President William G. Wright and (middle) Jerry Howell, 1132 Cherrylawn Ave., Bloomfield Township, representing the people whom the drive will benefit. Funds buy white canes, glasses for the partly sighted, operations, braille typewriters, sight testing equipment for schools and also support Leader Dogs for the Blind, Inc., in Rochester.

Senators Try for Unity

GOP to Aim at Medicare Consensus

WASHINGTON (AP)—Republican senators listened to an explanation of various health care plans for the aged today but came to no party stand on the politically-explosive issue.

WASHINGTON (AP) — Senate Republicans try today to patch together a measure of party unity on an issue some of them think may be telling in the November elections — medical care for the elderly.

Senate Republican Leader Everett M. Dirksen of Illinois said in advance of a scheduled party conference he hopes some consensus can be reached on the party's position. He pointed out that no individual member will be bound by the discussions.

President Kennedy is bearing down on House leaders for action in that body on a bill now tied up in its Ways and Means Committee to finance medical care for those over 65 through Social Security taxes.

If there existed any hope that Kennedy could reach a compromise which would remove the powerful opposition of the American Medical Association to this proposal, it went down the drain at a White House conference Tuesday.

After a seven-member AMA delegation spent about an hour with Kennedy, Dr. Leonard W. Larson, head of the group, and Secretary of Health, Education and Welfare Abraham Ribicoff said there was no change in positions.

Kennedy argued for his bill and Dr. Edward R. Annis, chairman of the AMA Speakers' Bureau, made the doctors' opposition case.

★ ★ ★

This left the Republicans in something of a quandary. Many of them dislike voting for a proposal the AMA has tabbed as "socialized medicine." But few of them want to be put in a position where they can be accused by election opponents of ignoring the needs of older voters.

GOP senators know that, whatever happens in the House, they are going to face a test vote on the issue in this session of Congress.

Feel Downtown Needs Beauty, Convenience

(Continued From Page One)

of its trading area, as nearly every other U.S. city of Pontiac's size is straining to do.

"Pontiac's market growth is self-generating by its location as the one large city in Detroit's strongly mounting outer metropolitan population expansion.

★ ★ ★

"Pontiac's program of development action can therefore be concentrated on one direct objective —physical and operational improvements."

The planners found that Pontiac's natural trade area will double in size by 1980 and consumer spending will go from a present level of $75 million to $150 million annually.

"At this growth rate, metropolitan Pontiac will rank with the top U.S. cities as shown in the 1960 census," the plan asserts.

POINT TO CENTERS

The experts pointed to shopping centers springing up in the Pontiac area as ample proof that a program of action—a CBD plan—was needed.

★ ★ ★

"The competition is moving in fast, fully aware of the great and growing potential of this whole northern section of Detroit's outer metropolitan market," the plan advises.

"Your opposition is fully aware that fast action is necessary on their part if downtown Pontiac is to be kept from dominating this new market in which it is the natural central city."

The plan praises both city officials and private enterprise for "already achieving strong basic progress toward making downtown Pontiac ready to meet the challenge."

★ ★ ★

The total new added value to downtown Pontiac scheduled, completed or under construction, not including the Civic Center, library or new YMCA, is more than $155 million.

This includes the perimeter road ($3.25 million), urban renewal projects R20 and R44 ($9.25 million), downtown street and parking improvements ($250,000) and private enterprise expansion and improvement in the last five years ($2.5 million).

ANOTHER ASSET

Pontiac has still another asset to work with. It is located in rolling hills. Architects point out that much can be accomplished with this natural attribute to create beauty and order.

They emphasize that traffic access, parking and pedestrian traffic are necessary convenience items, but would be useless without beauty and order.

A major portion of the plan stresses the need to give people something nice to see, a pleasant setting after they have been pleasantly transported to the scene.

As one consultant put it, "No amount of parking convenience will sell drab business places. You must have an attraction before you can draw crowds."

Some of the recommended operational and physical improvements will be discussed more in detail in the second part of this series.

Madison School Slates Reopening

Reopening of storm-and-rain-ravaged Madison Junior High School is now scheduled as follows, according to Schools Supt. Dana P. Whitmer:

★ ★ ★

1—Seventh and eighth graders report tomorrow at regular times.

2—Ninth graders report Monday. (Most now are on a Washington, D.C., tour).

3—Special Education classes are canceled until further notice.

4—Special music groups return to regular rehearsal schedule on Friday.

★ ★ ★

5—Parent-Teacher-Student Association and art-home-making exhibit will be held at 7:30 p.m. tomorrow as announced.

No estimate of damage was available yet, Dr. Whitmer said today. However, last night's heavy rain caused further water damage in the school which holds 1,100 students.

★ ★ ★

The class schedule for next week will depend on weather conditions and is expected to be announced in Saturday's Pontiac Press, Whitmer added.

Name Chairmen to Handle Area's Michigan Week

Michigan Week chairmen have been named to handle activities in Pontiac and nine nearby communities.

The communities and their chairmen are; Pontiac — Phillip Rowston, 60 Cherokee Road, Birmingham — Ward Ouradnik, 347 N. Eton Road; Rochester — Harry Preston, 2712 New England St.; Milford — William K. McMachan, 736 N. Main St.; Farmington — Harley Walters, 34028 Oakland Ave.

★ ★ ★

Other local chairmen are: Holly — Jack Bennett, 408 N. East St.; Oxford — Milton Francis, 245 Minnetonka Drive; Walled Lake — Rolland Langerman, 1165 Wabasso Ave.; South Lyon — Maurice Mellor, 10181 Kent Lake Road, and Southfield — Mrs. Betty Lewis, 26845 Crestwood, Franklin.



AP Photofax

ARRIVE FOR LUNCHEON—Jacqueline Kennedy is accompanied by Lady Bird Johnson, wife of the vice president, as she arrives at the U.S. Capitol yesterday for the annual luncheon of the Senate Ladies-Red Cross unit. Mrs. Kennedy wears a houndstooth checked suit and a modified Cleopatra hairdo. The White House has denied rumors that the First Lady was wearing a wig.

Property Owner Blasts Renewal

Man Tells Commission Price Offered for Land Is Too Low

Urban renewal came under fire at last night's City Commission meeting when an East Side property owner complained that he was "not only being offered too low a price for property but the victim of thievery caused by urban renewal land clearance."

★ ★ ★

Joseph Longert, part owner of East Side Auto Parts, 181 E. Pike St., charged that the clearing of residential structures around his place of business had "left it an easy target for theives."

He said he'd lost an average of $300 to thieves over the past few months. "If urban renewal doesn't drive me out, the thieves will," he said.

★ ★ ★

Longert said he bought a piece of land at 177 E. Pike St. for $11,000 and was offered about $5,300 for it by the city for urban renewal acquisition.

SUGGESTS FENCE

Commissioner Winford E. Bottom suggested the city pay for a fence around the business place "to protect this man's interest until he can relocate."

"The best suggestion would be th find me a place to go," Longert countered. Urban renewal officials today said they had offered Longert some seven relocation sites, all of which he rejected.

Commissioner Milton R. Henry complained that "administrators ignore the requests of this commission. We asked for the highest appraisal figures on condemnation properties and never got them."

★ ★ ★

City Manager Robert A. Stierer gave commissioners a list of offered prices two months ago. High appraisals cannot legally be divulged until the case is in court, said renewal officials.

Storm Rips Cover Off Hotel's Past

(Continued From Page One)

peeling bricks for the careful observer to note.

A reminder of the past, the old hotel still beckoned many elderly persons who sought comfort within. They felt secure there from the modern world outside.

★ ★ ★

One of these was 68-year-old Helme Hiatt. He was crushed to death when the storm collapsed part of the hotel's upper-story into his room.

The Day in Birmingham

Reveal 2 Appointments at Cranbrook Museum

BIRMINGHAM — Two major museum appointments were announced today for Cranbrook Institute of Science by its director, Dr. Robert T. Hatt.

★ ★ ★

Dr. Warrent L. Wittry, curator of archeology at the Illinois State Museum, is the new assistant and curator of anthropology at the Bloomfield Hills institution. He will assume his new duties May 15.

Dr. Torsten Althin, director of Sweden's Museum of Science and Technology, has been named director of the institute's physics project. He will arrive at the institute about Oct. 1, according to Hatt.

Wittry is currently president of the Illinois Archeological Survey and from 1949 to 1959 was on the staff of the museum of the Wisconsin Historical Society, the last six years as curator of anthropology.

★ ★ ★

Founder of the Museum of Science and Technology, Althin is president of the International Committee for Museums of Science and Technology.

Since 1931 Althin has been a member of the advisory board of Deutsches Museum in Munich.

★ ★ ★

Mrs. George Romney, wife of the gubernatorial candidate, will be the guest of honor at a May 23 membership tea sponsored by the Beverly Hills-Bingham Farms-Franklin Republican Women's Club.

The afternoon tea, open to all women, will be held at the home of Mrs. John H. Longley, 32851 Bingham Road, Bingham Farms.

The tea is part of an educational program started several months ago by the organization to express the Republican viewpoint on politics.

★ ★ ★

The next regular meeting of the club is expected to be held in June or August.

The annual fashion show and tea of the Birmingham Branch of the American Association of University Women will be held May 9 at Cranbrook Auditorium.

The 2 p.m. style show will benefit the AAUW's fellowship program of national and international graduate study as well as provide grants to local teachers for summer study.

Tickets for "Fashion Savoir-Faire" can be purchased by contacting Mrs. Howard M. Wert, 1 Faculty Row, Cranbrook School, or Mrs. William P. Curley, 1854 Birmingham Blvd.

★ ★ ★

Mrs. Stephen E. Williamson and Mrs. Fred J. Finkenauer, both of Birmingham, are cochairmen.

Birmingham's Junior High Vocal Festival will be held Saturday in the auditorium at Groves High School.

Three honors choirs will be selected from the performing groups to compete with honors choirs from other districts at a later date.

Each performing group will be rated.

Estes Says Industry Setting the Trend

(Continued From Page One)

quality and reliability of our products. Pontiacs have a good resale value on the used car market.

"All this adds up to our customer loyalty being at an all time high. People who are happy, come back for more. We will continue to stress performance and reliability in the future to make sure we maintain and improve our position in the auto industry."

Asked if he thought sales were helped by an increase in two-car families, Estes said that "three-car families are beginning to be a factor. The number is growing, while two-car families are no longer uncommon."

★ ★ ★

As for the local employment picture, he indicated that if it was unfavorable, it wasn't because of Pontiac Motor.

"There isn't a man with seniority on the streets. We've called back all those who were laid off in the past and have hired 1,800 new employes since January."

Possibly the happiest members of the Pontiac Motor "family" are the dealers.

"While the demand for new Pontiacs is increasing, we have also widened our field of customer appeal by producing the Tempest.

"Financial solidity here is important, and our dealers are in the best financial position they've been in for a number of years."

Does such a good sales year create any special problems?

"Yes, we have one very big problem," Estes smiled. "That's getting enough cars to satisfy our dealers."

State Hospital Draws 3,592 at Open House

Attendance at this year's three-day Open House ending yesterday at Pontiac State Hospital reached 3,592 visitors, a hospital spokesman said today.

Last year, 3,370 visitors were counted. Of the total this year, at least 3,000 saw six performances of a musical comedy show staged by patients.

'Like Patchwork Quilt'

Compile Hit-Miss Tax List

LANSING (AP) — Like women at a sewing bee, legislators set to work today on a patchwork of taxes that would fatten the state treasury by $60 to $100 million a year.

★ ★ ★

They looked to drinkers, smokers, telephone users, fun-seekers, real estate buyers, businessmen and customers of various service-cash to keep the wheels of state government from slowing down.

"Nuisance" tax packages, now the hoped-for alternative to the rejected income tax, are being rapidly pieced together in both the House and Senate.

"We have waited on the Senate long enough," said Rep. Allison Green, R-Kingston, House Republican floor leader. "It's time for us to get started on a tax package of our own."

★ ★ ★

"The income tax is dead," said Sen. Clyde H. Geerlings, R-Holland, chairman of the Senate Tax Committee. "I think we are ready now to go to work on a package of nonincome taxes."

★ ★ ★

Sen. Carlton H. Morris, R-Kalamazoo, a leader of the Senate GOP forces that cut short a budding drive toward enactment of a personal and corporate income tax last week, came up yesterday with a plan he said would raise $83 million a year.

PROPOSED TAXES

He proposed to add two cents to the nickel-a-package cigarette tax ($20 million), levy an extra four per cent liquor excise tax ($7 million), boost the corporation franchise fee from four to five mills ($13 million), raise the beer tax from one-third of a cent to 1½ cents a bottle ($21 million) and extend the sale tax to services auto repairs ($14 million).

★ ★ ★

Morris proposed to use most of the money the first year to retire a treasury deficit expected to hit $94 million by the end of June. He also recommended earmarking one or two of the levies for a $150-million bonding program to finance up to $25 million of new construction annually at state colleges and universities.

★ ★ ★

Morris said he thought "the votes will be there" and that he would try to get going on the program next week.

Geerlings talked up a combination of a $60-million nuisance tax package and a program of rigid economy in state spending.

Sen. Lynn O. Francis, R-Midland, the new Senate majority leader, preached a sharp cutback in spending.

Simms 25 SOUTH Store
SAVE 40% to 50%! Better Quality
SUMMER FURNITURE
All 1st quality but some discontinued styles and limited colors. Come and carry priced — No charge for LAYAWAY.
OPEN NIGHTS
Mon. and Fri. Only



Adjustable Sun-Shade—Coil Springs
2 Seat PATIO SWINGS
Original $49.95 Seller—
29.90
Exactly as pictured. Tubular steel frame. Padded seat and back.



$14.95 Original SIDE SLIDE Now Only 8.88 — Not exactly as pictured. Others to $17.88.
38 Inch SAND BOX $10.95 List 8.88 — Adjustable canopy. Not as pictured.
Full Cushion Fold CHAIR $9.95 List 4.88 (2 for $9.50) Exactly as pictured.
EVERY ARTICLE IN THIS STORE IS GUARANTEED UNDERPRICED
25 SOUTH Saginaw Near Eagle Theater and Penney's (FE 8-6839)
SIMMS BROTHERS



The William J. Robertsons of Oliver Street announce the engagement of their daughter Margaret Dolores to Robert W. Bender, son of the Francis C. Benders of Spence Street. Fall vows are planned.

MARGARET D. ROBERTSON



The George A. Drakes, Klingensmith Road, Bloomfield Township, announce the engagement of their daughter, Margaret Ann to Edward A. Heft Jr., son of the senior Hefts of Detroit. Both are enrolled in Eastern Michigan University Graduate School.

MARGARET ANN DRAKE

Louise Landry Weds Man From New York

Easter lilies banked the altar in St. Vincent de Paul Church for the Saturday vows of Louise Estelle Landry to Michael J. Lyons Jr., pledged before Rev. Thomas L. Marcero.

★ ★ ★

Parents of the newlyweds are the George Landrys of Cottage Street and the senior Lyons of Yonkers, N.Y.

Fashioned of white silk taffeta, the bride's chapel-length gown featured a fitted bodice and skirt panels of Italian lace. She wore the bridegroom's gift necklace of pearls and a veil of silk illusion clasped by a jeweled crown.

A corsage of red sweetheart roses centered the bridal cascade of white carnations.

★ ★ ★

Mrs. John Leone, her sister's matron of honor, and their cousin, Dianne Landry, bridesmaid, appeared in yellow taffeta. They carried yellow and white carnations with green foliage.

John Leone stood as best man and Andre Landry of College Park, Md., seated the guests. The bride's brother Roger served as an altar boy with his cousin Fred Landry.

After an afternoon reception in the Knights of Columbus Hall, the newlyweds left for a honeymoon in Quebec. They will reside in West Hyattsville, Md.

For her daughter's wedding, Mrs. Landry chose a blue silk jersey print and corsage of cream carnations.



MRS. MICHAEL J. LYONS JR.

Look Your Best in a CUSTOM-TAILORED SUIT

- Custom tailoring is naturally distinctive for the garment is cut and tailored only for you.
- You are fitted by master tailors assuring you the best possible fit.

It Costs No More to Buy the Best!

RANDOLPH Harwood
CUSTOM TAILORS and CLOTHIERS
908 W. Huron at Telegraph
Pontiac's Tuxedo Rental Specialists
FE 2-2300

Cranbrook Auction Sale to Aid Worthy Students

Five years ago students at Cranbrook Academy of Art were so struck with the plight of a Hungarian refugee artist that they donated their own art works for a sale to assist him.

This unique sale, inaugurated and spurred on by the Academy student council, was so successful that the council decided to continue it over the years to aid talented fellow students.

This year the sale will take a slightly new form. There will be the usual auction Friday from 3 to 11 p.m. in Cranbrook Academy of Art Galleries. Another sale, Saturday and Sunday, 2 to 5 p.m., will follow.

Student response (they contribute one or more of their best pieces) greatly assists less fortunate art students in purchasing materials.

★ ★ ★

Laurence Dumouchelle, Detroit auctioneer, is contributing his services for the completely student-operated auction and sale. Such pieces as watercolors, oils, drawings, wood block prints, lithographs, prints, small sculpture, jewelry, pottery, blankets place mats and pillows will be offered.

Chairman of the auction sale Hugh Latta said the students hope to raise enough for ten full scholarships. Assisting Mr. Latta are Maralyn Harris of Yakima, Wash., and David Woodard of Birmingham.

Highlight in Gray

(NEA) — Frequent shampoos, faithful brushing and the right style all combine to make gray or white hair a definite asset — not a liability.

Reveal Plans for Wedding

At a dinner party Tuesday evening in their home on Klingensmith Road, Bloomfield Township, the George A. Drakes announced the engagement of their daughter, Margaret Ann, to Edward A. Heft Jr., son of the senior Hefts of Detroit.

The bride-elect and her fiance are graduates of Eastern Michigan University. She holds a degree in special education and served her internship at the Horace Rackham School of Special Education, Ypsilanti. Her sorority is Sigma Nu Phi.

Mr. Heft is a member of Tau Kappa Epsilon fraternity.

Sally Schroeder Weds

Sally Dee Schroeder exchanged wedding vows with Glenn A. Heutter before Rev. U. S. White, Saturday evening in the Franklin Community Church.

★ ★ ★

Daughter of the Donald F. Schroeders of South Edith Street, the bride appeared in white Chantilly lace and tulle over taffeta. The ballerina-length dress was styled with scalloped neckline and wrist-point sleeves. A headpiece of seed pearls caught the silk illusion veil. The bride held a small white lace-covered Bible topped with a white orchid.

Mrs. Lawrence Blanton, Royal Oak, who was matron of honor wore a blue taffeta sheath dress with bouffant matching overskirt and carried a cascade of pink carnations.

The bridegroom, son of Mrs. Harry Huetter, Wing Lake Road, Bloomfield Township and the late Mr. Huetter, had Lawrence Blanton for his best man. Seating some 200 guests were Terry Markey, Rod Ridley, Timothy Blake and the bride's brother Donald.

★ ★ ★

Mrs. Huetter opened her home for the reception after guests were greeted in the church parlors.

Returning from a honeymoon at Glenn Lake the couple will live in Royal Oak.

White cymbidium orchids accented Mrs. Schroeder's dress of turquoise lace and organza over taffeta. The mother of the bridegroom wore green cymbidium orchids with her dress of beige organza.

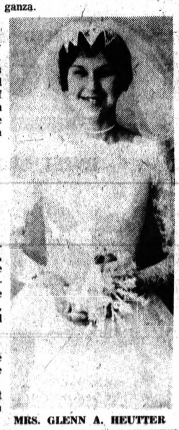

MRS. GLENN A. HEUTTER

Annual Fete at 1st Baptist Held by Unit

Women's Home and Foreign Missionary Society of the First Baptist Church held its annual luncheon at the church recently. About 150 guests and members were present for the program of music and special skits.

Participants included the Howard Skinners who were in charge of the music for the missionary conference held at the church this weekend. Others were Mrs. Lyle Legg and her daughter Mary Alice, Mrs. Orval Dunkeld and Leone Fletcher.

During the business meeting the following new officers were elected: Mrs. Frank Rudlaff Jr., president; Mrs. Hazel Slater and Mrs. Floyd Miles, vice presidents; Mrs. Reinold Yeager, Mrs. Cecil Martin and Agnes Sturman, secretaries.

Others are Mrs. Frank Kiteley, publicity; Mrs. Stuart Davis and Mrs. Walter Godsell, treasurers; and Mrs. Kyle Wilson, chorister. Mrs. Bruce Reh and Mrs. Jack Barron are pianist and assistant pianist respectively.

Male Apparel Goes British

(UPI) — British accented clothes are the newest on the fashion horizon for males. These put slightly more emphasis on the shoulders.

Lapels are slightly broader than those associated with the Italian and other Continental influences. There is a bit of suppression at the waist and a little flare in the skirt of the jacket.

The length of the jacket just covers the seat of the trousers which continue to be straight cut and slim, with or without pleats.

For Longer Use

(UPI) — Put a coat of clear shellac on straw hats, bags, and chairs to prolong their use.

Treat Gloves for Storage

Before packing winter gloves away, give them an especially thorough washing. Launder lined leather gloves like "plain" leather — on your hands, using plenty of luke-warm soap or detergent suds.

When the leather "shell" is clean, turn the gloves inside out and squeeze the suds through the fabric lining.

Rinse both sides thoroughly, blot in a towel, and gently massage the leather between your fingers while it is still somewhat damp to restore its supple softness.

'22 Grads Plan Reunion

Pontiac Central High School's class of 1922 is planing a 40th anniversary reunion June 9 at Elks Temple.

A social hour from 6:15 to 7:30 p.m. will open the affair. Dinner will follow.

Graduates and teachers interested in attending can call Mrs. Leo Donaldson of Ferndale Street, Sylvan Lake, or Mrs. Everett Garrison, Covert Road, for reservations.

Working on committees for the reunion are Helen G. Anderson, Dawson Baer, Merritt Hill, Marion Lehner, Mrs. Donaldson and Everett Garrison.

MAKE OVER PACES

Neumode famous CAREER GIRL TWICE-A-YEAR Sale!

$1

WALKING SHEERS SLENDERIZING SEAMS OR SEAMLESS MIRACLE NO-BIND TOPS

Neumode Hosiery Shop
82 North Saginaw Street FE 2-7730

Color Television HEADQUARTERS
Complete Stock of Radio Batteries
9 Volt Transistor Radio Batteries 20c ea.
Stefanski TELEVISION and RADIO SALES and SERVICE
1157 W. Huron Mich. TESA No. 1156 FE 2-6967

Early Week Special! $6.50
BUDGET WAVE .....
CALLIE'S BEAUTY SHOP
116 North Perry FE 2-6361

Alvin's Man's Store
Dacron, Wool and Madison Clothes
The perfect Combination
Sure to lighten your weight and brighten your spirits during the warm weather ahead. Dark tone solids, stripes and plaids.
$65



ALLEN EDMONDS fine shoes for men
$24.95
Black or Hickory-Burr Custom Calf
Do you like flexible shoes?
We suggest you try our ALLEN EDMONDS
You'll get a special thrill out of bending Allen-Edmonds. That's because there's nary a nail to interfere with suppleness . . . Allen-Edmonds guarantees foot comfort from the first step—OR YOUR MONEY BACK.
HURON at TELEGRAPH
Mon., Thurs., Fri. 10 to 9—Tues., Wed., Sat. 10 to 6

MAY SPECIAL
Jacobson's
325 N. Woodward BIRMINGHAM

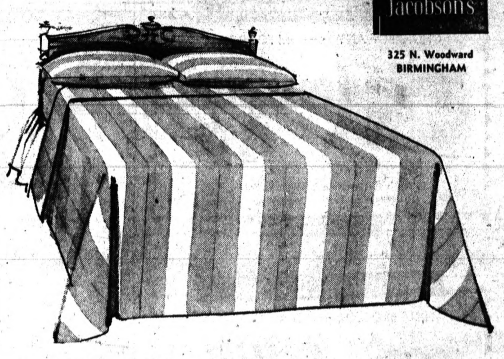

Lady Pepperell "Northern Lights" Cotton Percale Sheets and Pillowcases
A beautiful way to brighten your bedroom...with sheets and cases in three-inch pastel bands of pink, blue, green, lilac, yellow and turquoise. Luxuriously soft, fine combed cotton percale. 72" x108"...2.99 Twin, bottom fitted...2.99 81"x108"...3.99 Full, bottom fitted...3.99 Cases, 42"x38½"....99 ea.



Mother's Day—Sunday, May 13
PEARCE FLORAL COMPANY
559 ORCHARD LAKE FE 2-0127
TWO DAILY DELIVERIES TO DETROIT AND INTERMEDIATE POINTS

DOUBLE-YOUR-SAVINGS MAY SPECIAL!
2 BED PILLOWS and 2 WHITE PERCALE CASES
10.98 FOR ALL FOUR



2 Hours Free Parking Have Your Ticket Validated When You Make a Purchase at Jacobson's

More value for your money, just in time for your spring redecorating plans! Two plump, ever-fluffy, non-allergenic dacron-filled 20" x 26" bed pillows with geometric print cotton covering . . . PLUS two white percale 42" x 38½" pillow cases by Lady Pepperell! A great opportunity to save on these bedroom buys!

Open Thursday Evening 'til 9

Kroger

All stores join in this Gala Remodeling

Kroger lowers food cost...gives Top Value Stamps too!

KROGER LOWERS FOOD COSTS . . .
GIVES TOP VALUE STAMPS TOO!



Taste Treat for Your Pets
HARTZ Dog Yummies
2 6-oz. Pkgs. 39¢

Made by Hekman
Town House Crackers
1-lb. Pkg. 39¢

Broadcast Brand
CORNED BEEF HASH
16-oz. Can 45¢

Family Size, Broadcast
CORNED BEEF HASH
Family Size Can 63¢

Made by Independent
ROSETTES
15-oz. Pkg. 39¢

½ Price Sale—Bath Size Bars
WOODBURY SOAP
2 Bars 25¢

Made by Lachoy
BEAN SPROUTS
2 303 Cans 29¢

Pine Scented
LESTOIL
Qt. 69¢

The Perfect Bleach for Your Wash
LESTARE BLEACH
10-oz. Pkg. 49¢

Chicken Flavored
ALPO PET FOOD
14½-oz. Can 29¢

Breast O'Chicken Brand
CHUNK TUNA
2 6½-oz. Cans 69¢

Chicken of the Sea, Frozen
TUNA PIES
4 Pkgs. 89¢

Convenient Plastic Container
CLOROX
½ Gal. 41¢

Made by DuPont
SPONGE CLOTH
Each 39¢

Delicious Breakfast Treat
CREAM of RICE
18-oz. Pkg. 43¢

3-LBS. AND UP OVEN-READY
ROASTING CHICKENS
39¢ LB.



COMPLETELY CLEANED WHOLE FRESH
FRYERS
25¢ LB.

FRESH SPLIT BROILERS OR
CUT-UP FRYERS .. LB. 29¢
WITH BACK PORTION
CHICKEN LEGS ... LB. 45¢
3 BREASTS, 3 THIGHS, 3 DRUMSTICKS
PICK-A-CHICK .... LB. 59¢
WITH RIB ATTACHED
CHICKEN BREASTS LB. 55¢

FLAVORFUL SLICED
SERVE 'n SAVE BACON . . 1-LB. PKG. 49¢
CHUNK OR RING
BOLOGNA . . . . . LB. 49¢
U.S. GOV'T. GRADED CHOICE TENDERAY BONELESS
BOSTON ROLLED ROAST . LB. 89¢
BONELESS ROLLED BOSTON BUTT
PORK ROAST . . . . . LB. 49¢

50 EXTRA TOP VALUE STAMPS with coupon

VALUABLE COUPON



50 Extra Top Value Stamps
WITH THIS COUPON AND $5.00 PURCHASE OR MORE
Except Beer, Wine or Cigarettes
Coupon Valid at Kroger in Detroit and Eastern Michigan thru Sat., May 5, 1962. Limit One Coupon. (A)

FEWER BOOKS PER GIFT with TOP VALUE STAMPS!

VALUABLE COUPON
UP TO **200 EXTRA TOP VALUE STAMPS**
WITH COUPON AND PURCHASE OF
FRESHLIKE ITEMS
☐ 50 STAMPS with $1. PURCHASE
☐ 100 STAMPS with $2. PURCHASE
☐ 200 STAMPS with $3. PURCHASE
FRESHLIKE
PEAS or CORN . . 5 12-OZ. CANS $1
FRESHLIKE
CUT BEANS . . . 5 12-OZ. CANS $1
Coupon Valid at Kroger in Detroit and Eastern Michigan thru Sat., May 5, 1962. (G)

VALUABLE COUPON
25 Extra TOP VALUE Stamps
WITH THIS COUPON AND PURCHASE OF ANY PACKAGE OF CENTER HAM SLICES OR
Center Ham Roast
Coupon Valid at Kroger in Detroit and Eastern Michigan thru Sat., May 5, 1962. (L)

VALUABLE COUPON
50 Extra TOP VALUE Stamps
WITH THIS COUPON AND PURCHASE OF COUNTRY CLUB SKINLESS
WIENERS 2 1-LB. PKGS. 98¢
Coupon Valid at Kroger in Detroit and Eastern Michigan thru Sat., May 5, 1962. (K)

VALUABLE COUPON
50 Extra TOP VALUE Stamps
WITH THIS COUPON AND PURCHASE OF ONE KROGER ALL BUTTER
POUND CAKE
Coupon Valid at Kroger in Detroit and Eastern Michigan thru Sat., May 5, 1962. (D)

VALUABLE COUPON
50 Extra TOP VALUE Stamps
WITH THIS COUPON AND PURCHASE OF 32-OZ. PLASTIC BOTTLE
LIQUID CHIFFON
Coupon Valid at Kroger in Detroit and Eastern Michigan thru Sat., May 5, 1962. (I)

VALUABLE COUPON
50 Extra TOP VALUE Stamps
WITH THIS COUPON AND PURCHASE OF ANY 10-LB. BAG
POTATOES
Coupon Valid at Kroger in Detroit and Eastern Michigan thru Sat., May 5, 1962. (C)

HYGRADE'S SHANK PORTION
Smoked HAM
35¢ LB.

SAVE 8¢—PACKER'S LABEL
CANNED TOMATOES 8 303 CANS $1
NUTRITIOUS KROGER
TOMATO JUICE . . . 4 46-OZ. CANS $1
REGULAR OR DRIP KROGER—5¢ OFF LABEL
VAC PAC COFFEE 1-LB. CAN. 59¢

KROGER FRESH SLICED
RAISIN BREAD
2 1-LB. LOAVES 37¢ SAVE 17¢

BORDEN'S CREAMED OR WHIPPED
COTTAGE CHEESE
1-LB. CTN. 19¢ SAVE 10¢

PEAS, CORN, FRENCH FRIES, MIXED VEGETABLES
SOMERDALE FROZEN **VEGETABLES**
7 10-OZ. PKGS. $1.00

EXCITING NEW PLASTIC
Form-Fit CHAIR
REGULARLY $9.95 ONLY $5.99 WITH A TOTAL OF $10. IN KROGER CASH REGISTER TAPES

SAVE 10¢—KROGER
TEA BAGS . . . . 100-COUNT PKG. 99¢
GOLDEN HOMESTEAD
MARGARINE . . . . 5 1-LB. CTNS. 89¢
5 TO 6 FOOT FLOWERING
CRAB TREES . . . . . EACH $1.99
HARDY 9-INCH
SPREADING YEWS . . EACH $1.29

GOLDEN RIPE
BANANAS
10¢ LB.

JUMBO 56 SIZE
GRAPEFRUIT . . . . . EACH 10¢
FRESH RED RIPE
STRAWBERRIES . . . . QUART 59¢
SWEET SUGAR LOAF
PINEAPPLES . . . EACH 29¢ 4 FOR $1

We reserve the right to limit quantities. Prices and items effective at Kroger in Detroit and Metropolitan Detroit thru Sat., May 5, 1962. None sold to dealers.



VALUABLE COUPON
SAVE 14¢—WITH THIS COUPON—KROGER
ORANGE JUICE
6 6-OZ. CANS 79¢ LIMIT ONE COUPON PER FAMILY
Coupon Valid at Kroger in Detroit and Eastern Mich. thru Sat., May 5, 1962.

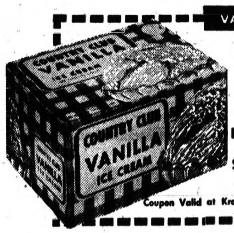

VALUABLE COUPON
SAVE 30¢—BORDEN'S SHERBET OR COUNTRY CLUB
ICE CREAM
FIRST HALF GALLON 59¢
SECOND HALF GALLON BOTH FOR 88¢ 29¢
Coupon Valid at Kroger in Detroit and Eastern Mich. thru Sat., May 5, 1962.



VALUABLE COUPON
SAVE 14¢—WITH THIS COUPON—SPOTLIGHT
COFFEE
3 LB. BAG $1.45
LIMIT ONE COUPON PER FAMILY
Coupon Valid at Kroger in Detroit and Eastern Mich. thru Sat., May 5, 1962.



VALUABLE COUPON
WITH THIS COUPON
LUX LIQUID
8¢ OFF LABEL
22-OZ. PLASTIC BOTTLE
49¢ LIMIT ONE COUPON PER FAMILY
Coupon Valid at Kroger in Detroit and Eastern Mich. thru Sat., May 5, 1962.



EVERBLOOMING NO. 1 SELECT ASSORTED 2 YEAR OLD
HYBRID TEA ROSE BUSHES
49¢ EACH
5 PACK ROSE BUSHES $1.49

- ETOILE DE HOLLANDE
- CRIMSON GLORY
- RED RADIANCE
- RED AMERICAN BEAUTY
- CHARLOTTE ARMSTRONG
- PINK RADIANCE
- GOLDEN CHARM
- PEACE
- WHITE AMERICAN BEAUTY
- PRESIDENT HOOVER
- TALISMAN
- BLAZE



BIGGEST REACH

99 Million Consumers Read a Daily Newspaper Each Weekday

These readers make up the largest audience available to any advertiser in any medium. A recent study* of this national newspaper audience shows that it includes 80 per cent of all men and women over 21...and 72 per cent of all teen-agers, age 15 and over. This huge and consistent readership can be depended upon by advertisers because the daily newspaper is a habit with most people...an established part of their everyday lives. For the national advertiser, this amounts to almost the *total* market for *any* product. For the local advertiser, this massive readership symbolizes the local reach of his own local newspaper—into almost 9 out of 10 homes every day. No matter what the product or service an advertiser wants to sell, more people can read about it in the pages of the daily newspaper.

*"The Daily Newspaper And Its Reading Public," Audits and Surveys Co., Inc.

Printed in the interest of more effective advertising by

Markets, Business and Finance

MARKETS

The following are top prices covering sales of locally grown produce by growers and sold by them in wholesale package lots. Quotations are furnished by the Detroit Bureau of Markets, as of Tuesday.

Produce

FRUIT

Apples, Delicious, bu.	$4.00
Apple Cider, 4 gals.	2.25
Apples, Jonathon, bu.	3.00
Apples, McIntosh, C.A.	3.75
Apples, McIntosh	2.00
Apples, Northern Spy	2.75
Apples, Steele Red	3.00

VEGETABLES

Beets, topped	$3.00
Carrots, topped, bu.	2.75
Chives, doz.	1.50
Celery, root	1.75
Horseradish, lb.	2.00
Onions, 50-lb. bag	2.00
Onions, green	.85
Onions, Set	3.00
Parsnips, ½ bu.	1.75
Potatoes, 50 lbs.	1.40
Radishes, black	1.50
Radishes, hothouse	1.75
Rhubarb, Hothouse, box	.65
Rhubarb, Hothouse, bu.	1.75
Turnips, topped, bu.	2.00

Poultry and Eggs

DETROIT POULTRY

DETROIT, May 1 (AP)—Prices paid per pound at Detroit for No. 1 quality live poultry:

Heavy type hens 17-21; light type hens 9; heavy type roasters over 5 lbs. 22½-24; broilers & fryers 3-4 lbs. Whites 18-20.

DETROIT EGGS

DETROIT, May 1 (AP)—Egg prices paid per dozen at Detroit by first receivers (including U.S.):

White—Grade A jumbo 34-38; extra large 30-35; large 26-33; medium 28-30; small 24.

Browns—Grade A extra large 29½-32; large 29-29½; medium 26-28; small 22; checks 24-26.

CHICAGO POULTRY

CHICAGO, May 2 (AP)—USDA—Live poultry: Wholesale buying prices unchanged to ½ higher; roasters 22-23½, special fed White Rock fryers 18-19; Plymouth Rock fryers 19½-20; heavy hens 18-19½.

CHICAGO BUTTER AND EGGS

CHICAGO, May 2 (AP)—Chicago Mercantile Exchange—Butter steady; wholesale buying prices unchanged; 93 score AA 57½; 92 A 57½; 90 55½; 89 C 53¾; carlot 90 B 56½; 89 C 53½.

Eggs about steady; wholesale buying prices unchanged; 70 per cent or better grade A whites 28; mixed 28; medium 25½; standards 26½; dirties 24½; checks 24½.

Livestock

DETROIT LIVESTOCK

DETROIT, May 1 (AP)—Hogs 500, Barrows and gilts steady to weak; sows steady; a few lots around No. 1-2 200-230 lbs. mostly No. 2-3 230-260 lbs. 15.75-16.00; 260-290 lbs., 14.50-14.75; U.S. 1-2-3 300-400 lbs. sows 13.25-14.25; No. 3 400-600 lbs. 12.50-13.00.

Cattle—1,000. Slaughter steers and heifers slow, steady to .25 lower; cows steady to weak. A few loads of low to choice steers 26-26.50. A few loads of high good and low choice 25.25-26.00; a mash good and choice steers 22.50-25.25, a few good grade heifers 21.50-24.50. Utility cows 23.00-26.50, canners and cutters 12.50-15.50.

Calves 100. Vealers steady prime 37-40; good and choice 30-37; standard 25-30; cull and utility 18-25.

Sheep 800. Not enough sold to get up a quotation.

CHICAGO LIVESTOCK

CHICAGO, May 1 (AP) — Hogs 5,500; rather slow, butchers steady to weak, sows uneven, weights over 400 lbs. steady to 25 higher; under 400 lbs. steady to weak; fair shipping demand; mostly 1-2 190-230 lb. butchers 16.15; over 100 190-230 lb. butchers 16.15; over 100 head at 16.75; mixed 1-3 190-230 lbs. 15.75-16.75; 230-260 lbs. 15.25-15.75; 2-3 240-270 lbs. 15.00-15.50; few lots around 280 lbs. 14.85-15.00; piked 1 350-400 lb. sows 12.50-13.75.

Cattle 4,500, calves none; slaughter steers and heifers slow, about steady with Monday's close; cows slow, lower; bulls 50 lower; other classes steady, cousle loads mostly choice with a choice end Brunswick .60 121 34½ 33½ 33½—½ mixed 1,175-1,200 lb. slaughter steers 28.50 and 28.75; bulk choice 950-1,350 lb. 26.00-27.50; mixed good and choice 25.00-25.75; good 23.00-25.00; utility and standard 950-1,100 lb. Holstein steers 23.00-25.00; load choice 971 lb. heifers 21.75; mixed good and choice 23.50; utility and standard 21.00-23.00; load choice 1,016 lb. feeding steers 25.00.

Sheep 500; moderately active, slaughter lambs and ewes steady; part load choice 100 lb. wooled slaughter lambs 18.50; package good and choice 90-100 lb. wooled lambs with muddy fleeces, 17.00; load choice 90 lb. shorn fed lambs with No. 2 pelts 17.50; small lot choice and prime 85 lb. shorn slaughter lambs 20.00; cull to good slaughter ewes 5.00-5.50; shorn ewes 4.50-5.00.

Stocks of Local Interest

Figures after decimal points are eighths

	Bid	Asked
Allied Supermarkets	14.1	
Aeroquip Corp.	29.4	29.6
Arkansas-Louisiana Gas Co.	40.3	40.5
Baldwin-Monti. Chem. Co. Pfd	11.6	12
Borman Food Stores	19.2	19.5
Davidson Bros.	7.6	8
Federal Mogul-Bower Bearings	22.6	23
Harvey Hubbell	33	33.2
Hoover Ball & Bearing	32	33.2
Leonard Refineries	10.3	10.7
Prophet Co.	24	24.4
Rockwell Standard	30.6	31.4
Toledo Edison Co.	26.2	26.4

OVER THE COUNTER STOCKS

The following quotations do not necessarily represent actual transactions but are intended as a guide to the approximate trading range of the securities.

	Bid	Asked
AMT Corp.	27	29
Aunt Jane's Food	11	12.6
Detroit Automobile Homes	8.4	9.2
Diamond Crystal	13.7	14.7
Electronic Assistance	17.2	18.6
Electronics International	8.3	9.3
Frito Co.	32.6	35.2
Andrew Jergens	29.4	32
McLouth Steel Co.	45	47
Michigan Seamless Tube Co.	20.4	22.4
Pioneer Finance	17.4	19.4
Sanka Pe Drilling	23.4	25.4
Trans. Gas Pipe Line	24.7	26.6
Vernors Ginger Ale	5.4	6
Winkelmans	10	11.2
Wolverine Shoe	17.4	18.4
Wyandotte Chemical	74.4	79.4

MUTUAL FUNDS

	Bid	Asked
Affiliated Fund	7.91	8.58
Chemical Fund	11.11	12.08
Commonwealth Stock	16.29	17.80
Keystone Income K-1	7.45	8.15
Keystone Growth K-2	5.45	5.95
Mass. Investors Growth	8.28	9.06
Mass. Investors Trust	14.30	15.63
Putnam Growth	9.11	9.82
Television Electronics	7.96	8.68
Wellington Equity	14.98	16.29
Wellington Fund	14.67	15.99

Nominal Quotations

BOND AVERAGES

Compiled by The Associated Press

	20	10	10	10
	Ind.	Rails	Util.	Fgn.
Net Change	+0.2	+0.7	+0.2	+0.1
Noon Wed.	93.2	89.7	89.2	87.7
Prev. Day	93.0	89.0	89.0	87.6
Week Ago	92.7	88.2	87.7	87.2
Month Ago	92.9	89.2	88.3	87.1
Year Ago	78.6	79.3	86.3	85.1
1961 High	93.2	89.7	89.2	88.0
1961 Low	76.1	69.6	85.7	85.9
1962 High	93.2	89.7	89.2	88.0
1962 Low	92.0	85.5	84.6	85.9

STOCK AVERAGES

Compiled by The Associated Press

	30 Ind.	20 Rails	15 Util.	60 Stocks
Net Change	+0.2	+0.8	+0.2	+0.3
Noon Wed.	710.9	119.5	137.9	347.9
Prev. Day	710.7	118.7	137.7	347.6
Week Ago	707.4	117.7	137.0	343.9
Month Ago	703.1	120.2	141.1	354.4
Year Ago	678.6	99.3	130.3	309.2
1961 High	734.9	120.2	141.1	360.4
1961 Low	576.5	97.1	107.4	267.6
1962 High	734.9	120.2	141.1	360.4
1962 Low	684.1	110.5	128.9	329.9

Previous Bond Average 111.8 29.4

Early Trading Is Heavy

Stock Market Continues Rally

NEW YORK (AP) — The stock market continued to rally in heavy trading early today.

★ ★ ★

Gains of most key stocks were fractional but some went to a point or 2.

An exception was International Business Machines which resumed its rally of late yesterday by advancing 18 points to 480 on blocks of 5,500 and 2,500 shares.

IBM was the most active stock in yesterday's vigorous rally which followed a selling climax 10:78 seconds of declines. The early shake-out followed by a strong reversal to the upside yesterday was the kind of purge Wall Streeters have been looking for.

TAPE RUNS LATE

Many large blocks were traded in a variety of issues, most of them at higher prices, but the advance was by no means unanimous. The ticker tape ran late.

The trend was mostly higher among utilities, rails, chemicals, nonferrous metals, small order-retails, drugs, acrospace issues and tobaccos.

American Tobacco (New) was off ¼ at 38½ on a huge block of 30,600 shares.

★ ★ ★

While General Motors dipped fractionally, small gains were scored by, Ford and American Motors. Steels were very narrowly mixed.

★ ★ ★

Gains of 2 points or so were made by Xerox, Litton Industries, Union Carbide (ex-dividend) and Merck. Homestake rose more than a point.

★ ★ ★

Prices were higher in the American Stock Exchange. Gains of a point or better were made by Reliance Insurance, Mead Johnson, Anken Chemical and Aerojet-General. Up moderately were Baeeze Corp., Kaweeki Chemical, Molybdenum and Ross Products.

At Quiet Opening

Bond Prices Hardly Move

NEW YORK (AP)—Bond prices were little changed at the opening of trading today.

Over the counter dealers in U.S. government securities quoted some of the longest issues off 2-32 but posted no changes at all among intermediates. The market was fairly quiet, one dealer said.

The books close today on the Treasury's May refunding of $11.7 billion of three securities maturing this month and in June.

Among corporates traded on the New York Stock Exchange rails edged higher but industrials and utilities showed an irregular pattern.

Outside of the convertible section hardly any prices moved as much as a full point.

Republicans Hit Army Contracts

State Leaders Charge Confusion, Inconsistency in Awarding of Orders

WASHINGTON (AP)—Michigan Republicans asserted that army contract awarding policies "victimized the state of Michigan to the tune of $70 million in the past week.

The state's Republican House members accused the administration of "confusion, inconsistency and arbitrary whim" in awarding defense contracts.

In a joint statement, the delegation said the Army awarded a $41.3 million contract to a York, Pa., firm April 24, "despite the department's own acknowledgement that the bid of the Ingersol-Kalamazoo Division of Borg Warner Corp. was $54,000 lower."

The statement said the Army cited the cost of training government inspectors, moving government equipment and net out-of-pocket costs in denying the low bidder the contract.

CITE CONTRACT

The Michigan Republicans said the Army awarded a $28.7-million contract April 27 to a Toledo, Ohio, firm for production of utility trucks.

"Although the Ford Motor Co. was the holder of the previous contract for this type of equipment and ranked a close second . . . there is no evidence that the Department of the Army took into consideration the factors . . . on which the department rules out the low Ingersol-Kalamazoo Division bid."

The statement said loss of the two contracts to Michigan involved employment of 3,000 Michigan workers.

★ ★ ★

The Republicans said past and prospective bidders on Army contracts "share in the feeling of confusion and frustration created by these inconsistencies and by the arbitrary injection of additional factors by the department after good faith bids had been submitted."

Wall Streeters Claim Fear Behind Mart Skid

By JACK LEFLER
AP Business News Writer

NEW YORK — The stock market has been skidding in the face of good business.

Why?

The most educated guess on Wall Street — and that's all it is, a guess — is that investors have become overwhelmed by fear.

One expert called the present situation "a crisis in confidence."

★ ★ ★

Although there are many opinions, sometimes contradictory, the most common feeling among Wall Streeters is that the investor fears:

—The Kennedy administration is antibusiness and that the assault on the steel price increase may be only the beginning.

—Business, good as it is now, won't be so brisk later in the year.

—The cost-price squeeze on industry may damage profits in subsequent quarters.

—There will be a substantial deficit in the federal budget.

—Stock prices are too high.

The market has been reeling since the steel price rollback April 13.

With unloading of stocks increasing, the market, as measured by the popular averages, has sunk to successive lows in the last week.

Wall Street analysts are putting much of the blame on the Kennedy administration's attitude toward business.

But even here many can't agree.

For instance, when the market made a short-lived advance Monday morning, one broker, when asked the reason, replied:

"Kennedy's speech."

And when the market turned around and slumped sharply in the afternoon, another broker blamed:

"Kennedy's speech."

★ ★ ★

In that speech to the U.S. Chamber of Commerce, the President said he wanted to see an economy kept stable by the free forces of competition so the government won't need to intervene in price setting.

ONLY WORDS

But many investors apparently felt the President's speech was just another example of "words, not deeds" and was far from what business was expecting to restore confidence.

Despite reports of record spending in plant improvement and equipment, many analysts feel that business, in its puzzlement over just what the government will do in any set of circumstances, may cut back on this type of outlay. That would mean fewer jobs and less consumer spending.

With stock yields relatively low, there is increasing competition for the investor's dollar.

A tremendous amount of money has gone into savings banks, which are offering up to 4½ per cent interest. Bonds, particularly the tax-free variety, are attracting money from stocks.

The big institutions — mutual funds, pension funds and the like — are sitting on the sidelines, and their absence from the buying market is being felt sharply. They sold substantial blocks of their holdings, particularly the steels, earlier.

Investors' confidence may have been shaken, too, by the Securities and Exchange Commission's investigation of the entire securities business, Wall Streeters feel.

IGNORING THE GOOD

They almost completely are ignoring favorable economic developments.

The generally good first quarter earnings reports haven't impressed them. They figure the market discounts developments at least six months ahead and the present performance doesn't bode well for the future.

Automobile sales in the middle 10 days of April were 30 per cent higher than a year ago and second only to record 1955. Department store sales rang up substantial gains in the Easter buying season. Machine tool orders rose in March.

Despite the gloom-and puzzlement, optimism is hard to kill on Wall Street.

Brokers say the market should by now be in an oversold condition and ready for a technical rally which could be followed later by a real advance. And they point out that some stocks are doing very well against the trend of the majority.

The New York Stock Exchange

NEW YORK (AP)—Following is a list of selected stock transactions on the New York Stock Exchange with noon prices:

	Sales (hds.)	High	Low	Last	Net Chg.
—A—					
Abbott L. 1.80a	23	78¾	77¾	77¾	+ ¾
ABC Vend .50b	12	18¼	18	18	+ ¼
ACF Ind 2.50	21	71¼	70¾	70¾	— ¼
Admiral	14	17⅝	17⅜	17⅜	
Aero-Servo 2.50	3	37¾	37	37	— ¼
AJ Indust .25t	11	3⅜	3⅜	3⅜	
Alco Prod .40	10	19⅛	19	19	— ⅛
Alleg Co	2	10⅝	10⅝	10⅝	+ ⅛
Alleg Lud 2	4	42	41¾	41¾	— ¼
Alleg Pw	11	50½	50¼	50¼	— ¼
Allied Ch 1.80	45	44⅝	44¼	44¼	— ⅛
Allied Stra 1	2	60¼	60¼	60¼	+ ¼
Allis Chal .25	45	18⅝	18⅛	18⅛	— ⅛
Allied Ld .60xd	154	20⅞	20¾	20¾	— ⅛
Alcan 1.20	23	61½	61¼	61¼	— ⅛
Amerada 3	54	110⅝	108⅝	108⅝	— 1⅝
Am Bdg 1.20	18	20⅝	20⅜	20⅜	— ⅛
Am Bosch	11	14½	14¼	14¼	— ¼
Am Brk Sh 2.40	4	50⅜	50¼	50¼	— ⅛
Am BdPar 1b	11	35¾	33¾	34¼	+ 1⅛
Am Can 2	9	44⅝	44⅜	44⅜	— ⅛
Am Cyan 1.60	44	46⅝	46½	46⅝	— ⅛
Am El Pw 1.96	22	68	67¾	67¾	— ¼
AmAF Pw .64	3	10½	10¼	10¼	
Am Seating 1.60	17	36¾	36¼	36¼	+ ⅛
Am Smelt 3	17	16⅝	16⅜	16⅜	— ⅛
Am TelaTel 3.60	174	125¾	124¼	125¼	— ⅜
Am Tob rn 1.50	102	38¾	38¼	38¼	— ⅜
Am Viscose 2	22	56⅝	55¾	55¾	
Am Zinc .50	1	13	13	13	
AMP Inc .25	10	29	28½	29	+ 1½
Ampco Co	20	16⅝	15¾	16⅝	+ ⅝
Amph Borg .80	9	29⅝	28¾	28⅝	+ ⅛
Anaconda 3.50	27	39⅝	39¼	39¼	— ⅜
Archer Dan 1.60	31	47⅞	47¾	47¾	
Armour Co 1.40	35	47⅞	47¾	47¾	
Armour Ind .50	7	70¾	70¾	70¾	
Ashl Oil 1.20	7	25⅝	25⅜	25½	— ⅛
Asd Dry G 2.50	2	102	102	102	
Atchison 1.20a	52	24⅞	24¾	24¾	+ ⅛
Atl Coast Line 2	31	41	40¾	41	+ ⅛
At Refin 2.40.	30	52⅞	52	52⅛	+ ⅛
Atlas Cp.	3	27¾	26¾	26¾	— ⅛
Austin Cant .60b	25	20¾	20¼	20⅝	+ ⅛
Avco Corp .70	103	24¾	24¼	24¼	— ⅜
—B—					
Babcock&W 1.60	10	49	48¾	48¾	+ ¾
Bald Lima .20e	75	17⅛	17¼	17¼	
Bal G&E 1.12	23	36¾	36	36¼	+ ¼
BaltAGh	2	29	29	29	+ ½
Boeing 2	49	47¾	46⅞	46⅞	— ⅝
Bordens 1.60	19	62¾	61¾	62¼	+ ¼
Borg Warn 2	25	42⅞	42⅜	42⅜	
Brist My .40	11	90	88⅝	89¾	— ⅛
Brunswick .60	121	34⅛	33½	33½	— ⅝
Budd Co	21	16¾	16⅜	16⅜	— ⅜
Budd Co .20e	25	14⅛	13¾	13¾	— ⅜
Bullard	6	32¾	32¼	32¼	— ⅜
Bulova 1	6	12⅛	12⅛	12⅛	
Burl Ind .50e	25	22⅝	22⅜	22⅜	— ⅛
Burroughs 1	150	44¼	42¾	42¾	— 1⅜
—C—					
Calhah Mng	15	5⅛	5⅛	5⅛	— ⅛
Camb Brk .40	7	14	14	14	
Campb Soup 2.20	3	111	110½	110½	— ½
Can Dry	6	24¾	24¼	24¼	— ⅜
Can Pac 1.50	11	24⅝	24¼	24¼	— ⅛
Carrier Cp 1.60	2	62¾	62	62	— ¾
Carter Pd 1	7	6⅞	6½	6½	
Case J I	17	67⅝	67¼	67¼	— ⅜
Caterpillar T	36	36¾	36¼	36¼	— ⅜
Celanese 1.20	45	41¾	40	40	— 1¼
Celotex .25m	30	36¾	36¾	36¾	
Cenco In .25e	10	54¾	53	53	— ¾
Cen Hud 1.04	3	41	41	41	
Cen & SW 1.60	3	41	41	41	— ¼
Cerro Cp 1.10b	10	45⅜	44⅞	44⅞	— ⅜
Certeed .60	63	46⅝	43	43	— 3
Champlin Oil 1	9	29⅜	29¼	29¼	— ⅛
Checker Mot	9	23⅝	23¼	23¼	— ⅜
ChesAOh 4	21	55½	54¾	55	+ ⅛
Ch M &P&Pac	9	13⅜	13¼	13¼	— ⅛
ch RI&Pac 1.60	6	22⅝	22¼	22¼	— ⅜
Chris Cft	12	22⅝	22¼	22¼	— ⅜
Chrysler 1	32	53⅝	52¾	52¾	— ⅞
CIT Finan 1.50	45	41¾	40	40	— 1¼
Cities Ser 2	30	57¾	56¾	56¾	— ¾
Clark Equip 1.20	4	31¼	31¼	31¼	
Cleve Elec Il	23	40⅝	40⅜	40⅜	— ⅛
Coca Cola 2.60	13	95⅝	94¼	94¼	— 1⅜
Colg Palm 1.20a	15	24⅝	24½	24½	— ⅛
Collins Rad	12	31	30¾	30¾	— ¼
Colo Fst	23	40⅛	39¾	39¾	— ⅜
Colo Fuel 2.40	23	40⅝	39¾	39¾	— ⅞
Colum Gas 1.10	15	21⅝	21¼	21¼	— ⅜
Col Pict .40	3	10⅜	10⅜	10⅜	
comi Cred 1.60	3	49⅝	49¼	49¼	— ⅜
Comi Solv 1	3	33⅝	33⅜	33⅜	— ⅛
Comw Ed 1b	19	43⅝	42¾	43⅛	
Comw Ed pf	2	98½	98½	98½	— ½
Con Ed Ind 1	2	38⅝	38⅜	38⅜	— ⅛
Con Edis 2.80a	13	64⅝	64¼	64¼	— ⅜
Con Nat Gas 1.40	18	41¾	40⅝	40⅝	— 1
Container .40e	21	26⅝	26¼	26¼	— ⅜
Cont Can 1.80	18	64	63¾	63¾	— ¼
Cont Ins 2.20b	8	114⅛	113¾	113¾	— ⅜
Cont Oil 1.60a	13	54¾	54¼	54¼	— ⅜
Contr Data 2	3	57⅞	57½	57½	— ⅜
Crow Coll 1.62½	32	57⅞	56¾	56¾	— 1⅛
Crown Zell 1.80b	8	53	52⅞	52⅞	— ⅛
Cruc Stl 80	7	18⅜	18¼	18¼	— ⅛
Cudahy Pk	1	30⅛	30⅛	30⅛	
Curtis Pub	9	8⅜	8⅜	8⅜	
Curtis Wr	1	8	8	8	
—D—					
Dan Riv M .80	4	14¼	14	14¼	+ ¼
Dayco	4	41¾	41¾	41¾	
Decca Rec 1.20	41	47	45	45	— 1⅝
Deere 2	30	49⅝	49¼	49¼	— ⅜
Delk&Hud .30a	4	17¾	17¾	17¾	+ ⅛
Denv&RGW	4	19⅝	18⅞	18⅞	— ⅛
Det Edis 2.20	10	45⅝	45¼	45¼	— ⅜
Det Stl Cp 1	4	15⅝	15⅝	15⅝	— ⅛
Dev Shoe 2	2	35⅝	35⅝	35⅝	— ⅛
Dise Seag 1.20a	5	45	44¾	44¾	— ⅛
Dome Min .70	10	26⅝	26¼	26¼	— ⅜
Doug Aire 1.12t	10	26⅝	26¼	26¼	— ⅜
Dow Chem 1.60	80	63⅝	63¼	63¼	— ⅜
Dresa Ind 1.20	8	27	26¾	26¾	— ⅛
duPont 1.50e	22	234¾	231½	231½	— 2⅞
Dug Lt 1.24	20	30⅝	30⅜	30⅜	— ⅛
—E—					
East Air L	4	24	23½	23½	— ⅜
East Gas&F 1.60	23	47¾	47¼	47¼	— ⅜
East Kod 2a	23	109⅝	109	109	— ⅝
Eato Mfg 1.80	5	36⅞	36¾	36¾	— ⅛
El Auto-Lit 1.20	28	29¾	29¾	29¾	
El & Mus .16e	6	5⅞	5⅞	5⅞	
Elec Stor Bt	3	47⅜	46⅞	46⅞	— ⅜
Emer Rad .50t	9	12⅝	12⅜	12⅜	— ⅛
Emer Elec	9	19⅝	19⅜	19⅜	— ⅛
Erie Lack	2	3⅜	3⅜	3⅜	
Evans Pd	1	7	7	7	
Everhard 1.20	11	28½	28	28	+ ⅝
—F—					
Fair Cam .50h	14	8⅝	8⅝	8⅝	+ ⅛
Fair Hard	12	8⅝	8⅝	8⅝	+ ⅛
Fansteel 80	12	22⅜	22¼	22¼	— ⅛
Fed Pac Elec	9	19⅝	19½	19½	— ⅛
Ferro Cp 1.60	7	43⅜	43¼	43¼	+ ⅛
Fibreboard .50e	9	29⅝	29¼	29¼	— ⅜
Firestone 1b	17	57⅜	57¼	57¼	— ⅛
Fst Charl P 2.87	32	47⅝	46⅞	46⅞	— ¾
Flintkote .20e	20	21⅞	21¾	21¾	— ⅛
Fla Pw	6	70⅝	70⅜	70⅜	— ⅛
Fla Pw&L 1.12	20	70⅞	70⅝	70⅝	— ⅛
Food Fair .80	20	30⅞	30½	30⅝	— ⅛
Food Mch 1.20	10	75⅝	75¼	75¼	— ⅜
Ford Mot 3.60	110	99	98	98	— 1
Foreign Pwr .20e	3	17⅛	17⅛	17⅛	
Fost Wheel 1	5	35⅝	35	35	+ ⅛
Freept Sul 1.30	14	24⅝	24¼	24¼	— ⅜
Frueh Tra 1.20	45	24¾	24¼	24¼	— ⅜
—G—					
Gardner-Den .2	8	49	48⅞	49	+ 1
Gen Cigar 1.20	5	36⅞	35¾	36½	+ 1¼
Gen Dynam 1	20	34⅞	34¼	34¾	+ ⅜
Gen Elec 2	49	71⅞	70¾	70¾	+ ⅜
Gen Fds 1.60	20	84⅝	83¾	83¾	— ⅛
Gen Mills 1.20	7	28⅞	28½	28⅝	— ⅛
Gen Motors 3	188	54⅝	53⅝	54	— ⅜
Gen Prec 1.20	11	42¼	41¾	42½	+ ¾
Gen Pub Ut .32e	11	6⅝	6½	6½	
Gen PubUt 1.20	26	33⅞	33⅛	33½	+ ⅛
Gen Ry Sig 1.20	1	34¾	34¾	34¾	+ ¼
Gen Sig 2.50	1	84⅜	84⅜	84⅜	+ ⅜
Gen Tire new.40	158	26⅝	26⅜	26⅝	
Gerber Cp 1	2	60¼	60	60	— ¾
Gerber Prod 1	3	53¾	53¾	53¾	+ 1
Getty Oil 1	154	37⅝	36¾	37⅛	+ ⅜
Gillette .110	42	44⅜	43⅝	43⅝	— 1⅛
Glen Ald .40	19	12⅜	12⅛	12⅛	— ⅛
Goodrich 2.20	13	59¼	58¾	58¾	— ½
Goodyear .80b	23	41⅝	40½	40½	— ⅞
Gracecoe 1.80	20	37⅝	37¼	37¼	— ⅜
Grand Un .60b	45	24	23⅞	23⅞	— ⅛
Gran C 2.50	2	44⅝	44¼	44¼	— ⅜
Gt A&P 1.20a	24	56⅞	56⅜	56⅜	— ⅜
Gt Bas Pw 2	4	42¼	41¾	41¾	— ⅜
Gt W Fin 1.75t	37	28⅜	26⅞	26⅞	— 2⅛
Greyhound 1.10	28	28⅝	28¼	28¼	— ⅜
Grum Arc 1.50	12	38¼	37¾	37¾	— ⅜
Gulf MobAO 1.50	1	25¼	25¼	25¼	— ⅛
Gulf Oil 1.60xd	36	40⅝	40¼	40¼	— ⅜
Gulf Sta Ut 1	10	41½	41	41	— ⅜
—H—					
Halliburton 2.40	1	54¼	54¼	54¼	
HammerPap 1.20	4	34	34	34	+ ½
Haveg Ind .35e	22	15⅞	15⅝	15⅝	— ⅛
Hayes Ind .35e	22	44¼	43½	43½	— 1
Hertz 1.20	7	52½	52	52	+ ⅛
Heyden Nwp .80	7	16⅛	15⅝	15⅝	— ⅜
Hoff Elect	7	13	12⅝	12⅝	— ⅛
Homest 1.40a	7	47⅞	46¾	46¾	— 1
Hooker Ch 1xd	21	36⅜	36⅛	36⅛	+ ⅛
Houd Ind 1.20	1	42¼	42¼	42¼	— ⅛
Houst L&P 1.60	2	107	106¾	107	+ 2
Howe Snd 1.12t	20	13⅞	13½	13⅝	+ ⅛
Hupp Cp .25t	10	8⅜	8⅜	8⅜	— ⅛
—I—					
Ideal Cem .80	21	24¾	24¾	24¾	+ ⅛
Ill Cent 4	11	40¾	40¼	40¼	— ⅜
Ing Rand 3a	12	68⅞	66¾	66¾	— 1⅛
Inland Stl 1.60xd	29	40¾	40¼	40¼	— ⅜
Interlak Ir 1.60	11	26	25½	25⅝	— ⅜
Int Bus Mch 3	102	482	480	480	— 2
Int Harv 1.40	12	52⅞	52¾	52⅞	+ ⅛
Int Nick 1.60	80	76⅝	75⅝	76	+ ⅜
Int Pack 1.60	12	19⅝	19¼	19¼	— ⅜
Int Paper 1.65b	27	33½	32⅝	32⅝	— ⅞
Int Rec 1.20	57	47⅞	46¾	46¾	— 1
ITE Bkt Brk	6	18¼	18¼	18¼	
—J—					
Johns Man 2	15	52	51¾	51⅞	+ ⅜
Jon Logan .70	5	22⅜	21¾	22¼	+ ½
Jones & L 2.50	22	58½	57½	57½	— ¾
Joy Mfg 2	22	32¾	31¾	32	+ 1⅛
—K—					
Kaiser Al .90	17	32⅞	32½	32½	— ⅛
Kan City So 4	7	90¼	89¾	89¾	— ⅜
Kennecott 1.25e	34	77¾	76⅞