The Weather
U. S. Weather Bureau Forecast
Fair, continued cool
(Details on Page 2)

THE PONTIAC PRESS

Home Edition

117th YEAR ★ ★ ★ ★ PONTIAC, MICHIGAN SATURDAY, JUNE 13, 1959—32 PAGES UNITED PRESS INTERNATIONAL ASSOCIATED PRESS 8c

City Jeweler Gets Parcel



Pontiac Press Photos

THE RING — Norman L. Pattison, owner of Connolly's Jewelers, 16 W. Huron St., examines diamond engagement ring he received Friday from a mysterious person who told him to sell it because "my loved one's dead."

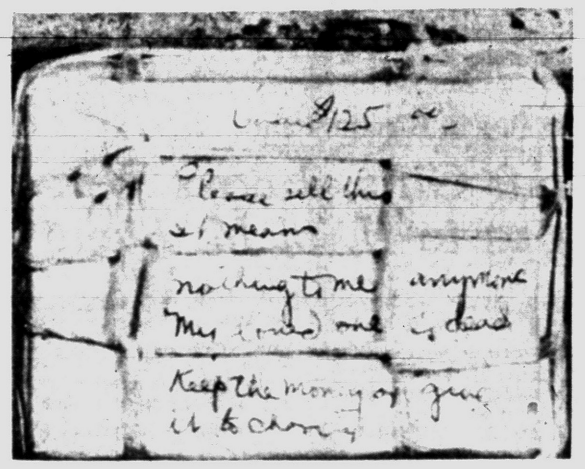

THE PACKAGE — This is the note which Pattison saw upon removing the package from the envelope. He believes it came from a man or woman whose mate had just died.

Mystery Diamond to Aid UF

Mail Brings Ring of Grief

By GEORGE T. TRUMBULL JR.

Somewhere, a heartbroken person sits, unaware that a once-cherished diamond ring will probably mean $125 for the Pontiac Area United Fund.

The square-cut diamond arrived mysteriously yesterday in Pontiac. It came in a small 3 by 2½-inch package addressed to Connolly's Jewelers, 16 W. Huron St. Connolly's was mistakenly spelled "Connoleys" on the outside wrapper.

"Thought at first it was a repair someone was sending in until I read the note, which kind of set me back a little," declared Norman L. Pattison, owner of Connolly's.

The note, written with pen on the inside wrapper, tightly held together with white string, read:

"Value $125. Please sell this. It means nothing to me anymore. My loved one's dead. Keep the money or give it to charity."

There was no hint whatsoever as to who sent the ring. And why to Pontiac? And why to Connolly's?

"Apparently it comes from someone who used to live in Pontiac and knows the reputation of the store, or maybe even purchased the ring at the store," said an anxious Pattison before he opened the mysterious box.

It was mailed first class and cost the sender 8 cents. A nearly illegible postmark indicated it was mailed from California, possibly from Corte Madera, a tiny suburb of San Francisco.

A third wrapper was around a

(Continued on Page 2, Col. 8)

Industrialist Wearies of Jail Cell

After 30 days in Oakland County Jail, Harvey S. Freeman wants out.

The Detroit industrial designer will offer Oakland County Circuit Court a compromise Monday in exchange for his freedom.

Freeman, 37, of 29553 Lochmoore Rd., Farmington Township, is serving a 90-day term for failure to pay $1,050 in temporary alimony to his estranged wife, Virginia, 31.

"I'm still broke and can't pay it," said Freeman after his attorney filed the petition for a new hearing.

★ ★ ★

But Freeman said he is willing to start paying support for his family again, at a reduced rate of $40 a week for his wife and three sons, Michael, 7; David, 5, and Thomas, 3.

★ ★ ★

This is $80 a week less than the amount set by Circuit Judge William J. Beer in February, a month after Mrs. Freeman started the divorce on grounds of mental cruelty.

Last month, Freeman was told by Judge Beer that he would have to make good $550 in unpaid support payments and $500 in attorney fees for his wife or go to jail for contempt of court.

Toilet kit in hand, Freeman appeared in court four days later ready for jail, saying he was broke.

Designer of the bullet-proof suit of armor which the Detroit Police Dept. adopted several years ago and nicknamed "The Armadillo," Freeman is angry at the Friend of the Court's office.

CLAIMS DEFICIT

Admitting net sales of $75,815 last year as owner of the Independent Engineering Co. in Detroit, Freeman maintained that he ended the year $3,800 in the hole.

The Friend of the Court advised Judge Beer that Freeman netted a $14,000 profit.

"The judge wouldn't believe

(Continued on Page 2, Col. 4)

Who He?



A tinhorn gambler, says Alley Oop. A charming and handsome miner, says Ooola, Alley's girl friend. A man who doesn't intend to let Oop stand in his way again, says Jack East. And Jack's back to enliven proceedings as Alley and Ooola strike it rich at Pikes Peak. Turn to today's Press comic page for the latest in the doings of Alley Oop.

Found in Oak Park Field

Doctors Say Susan Badly Confused

Pontiac's Grads Told to Pick Up Challenge

While the topics may have been different, "take up the challenge and meet your responsibilities" was the theme of advice to Pontiac Central High School and Pontiac Northern High School graduates in commencement addresses yesterday.

Dr. Lowell R. Eklund, director of continuing education at Michigan State University Oakland, spoke about "The Fabulous Future" to the more than 3,000 gathered in Central's gym.

Graduates and a more-than-capacity crowd filled the new auditorium at Northern to hear D. B. Varner, chancellor of MSUO, speak on "The Fortunate Few."

★ ★ ★

Of the great strides and challenges to be undertaken, Eklund cited peace as the most important. He urged the 345 graduates to adopt an old maxim in working toward that end.

"You must be your brother's keeper," he said. "You must know that your brother is the Hindu boy starving in the streets of Calcutta.

"You must know that your brother is the lad fighting for freedom in Hungary.

★ ★ ★

"You must know that your brother is the boy held prisoner in a Red Chinese commune.

"You must know that your sister is the colored girl in Little Rock with the white woman's spittle running down her cheek."

Eklund told the graduates that all assembled for their commencement are concerned with the "glorious potential" of their lives.

'GREEN YEARS CLOSE'

"The green years are bowing to a close, seniors. Ahead lies a fabulous future and a challenge. Man's achievements are limited only by his imagination. Some of you here today may in your lifetime journey to the moon.

"But, you must not only conquer the distance between the earth and the moon. You must conquer the distance between man and man."

Varner cautioned the 181 Northern graduates that "our enemies are undergoing a vast mobilization of brain power.

★ ★ ★

"I plead to you to continue your education," said Varner. "The demands of our responsibilities today make it imperative that we be educated.

"While you still have the impetus, you must renew your dedication to move ahead toward a more edueated mind, for yourself and for the contribution you must make to society."

★ ★ ★

Whether or not a student is able to go on to college or pursue self-betterment in a less systematized way, Varner urged the graduates to mobilize America's drive to develop human resources.

ADDRESSES PARENTS, TOO

Varner directed a part of his talk to the parents in the audience.

"Some people are saying that rising education costs are breaking our economic backbone. Meanwhile, there was an average of 21 gallons of beer consumed per person last year in the state of Michigan.

"Is it going to be beer, or education?

"This is your opportunity to invest in a free American government."

★ ★ ★

Varner had a special welcome for the 21 Northern grads who will go on to the fall semester at Michigan State University Oakland.

Parents Burned; 2 Children Held

Charge Jackson Youth, Sister With Setting Bed of Mom and Dad Afire

JACKSON (AP)—A teenage girl and her 12-year-old brother were accused by police today of trying to kill their parents by throwing gasoline on them while they were sleeping and then setting fire to their bed.

Doreen Baker, 15, and Bruce Baker, were held in the Jackson County Juvenile Detention Home.

Mr. and Mrs. Sterling Baker, the parents, were awakened yesterday when fire engulfed their bed. Mrs. Baker ran screaming from the house in suburban Michigan Center, her hair afire.

Neighbors awakened by her screams grabbed her and smothered the flames with blankets. They went into the Baker home and found the father, badly burned, standing in a daze. They led him to safety.

★ ★ ★

State Police Detective Joseph Perze of the State Fire Marshal's office, and Fire Chief Richard Hall of the Leoni Fire Department, ordered the children held after investigating the blaze.

Mrs. Baker was burned over 50 per cent of her body. Her husband suffered more severe burns.

Police quoted the children as saying they were disciplined too much and there had been frequent family quarrels in recent days. The children told troopers they made plans several days ago to kill their parents with gasoline stored in the garage.

Baker, 62, is a World War I veteran retired on pension. He was taken to the Veterans Administration Hospital in Ann Arbor. His wife, 44, was in Foote Hospital in Jackson. Both were reported in fair condition.

County School Aid Funds Short by $2,810,000

Many Operating Bills Will Not Be Paid With Normal Promptness

Schools in Oakland County can expect bill collectors to be knocking on their doors as the state announced that the county will be getting $2,810,000 less this year in state school aid funds.

With this money in turn usually distributed among school districts it is expected that its non-payment will mean that the school systems will not be able to meet all their operating bills as soon as would normally be possible.

However, the shortage will not be as damaging as could be if it were not that most of the systems have borrowed money against anticipated taxes and have voted excess millage, according to Claude M. Elmore, assistant superintendent of county schools.

"It will be like borrowing from Paul to pay Peter," Elmore said.

★ ★ ★

State Controller James W. Miller announced yesterday that four counties, including Oakland, will wind up the fiscal year June 30 with shortages of one million dollars or more in state school aid funds.

★ ★ ★

Statewide, the school aid deficit will come to $27,911,000, Miller said.

He emphasized that sales tax and other earmarked revenues still are flowing into the school aid fund, but all anticipated receipts are being set aside to make up a $16 million arrearage to the State School Employes Retirement Fund.

Elmore said lacking the payment of the $2,810,000 to Oakland County, the county will have received approximately 88 per cent of what the state had promised it in aid for the fiscal year which began July 1, 1958 and ends the last day of this month.

★ ★ ★

He said the shortage here will have an indirect result on the actual educational programs in the schools, as moneys which usually are applied for these purposes might have to be used to meet some bills.

Wayne County will be shorted the biggest sum, $7,728,000. Genesee will miss $1,405,000, Macomb $1,260,000, and Kent $1,020,000.

★ ★ ★

Other Michigan counties will be shorted amounts coming to less than a million dollars.

Convince Yourself First

LONDON (UPI)—Michael Ashe wrote in to plead guilty to a traffic offense. He almost convinced himself he was innocent in the process. He wrote eight lines of explanation, then crossed them out and said: "Please excuse the above. I had exonerated myself so completely I was even beginning to believe it." He was fined $7.



Pontiac Press Photo

ORDEAL ENDS HAPPILY — Susan Lawrence is comforted by her parents, Lester and Miriam Lawrence, in Royal Oak's William Beaumont Hospital. The 14-year-old schoolgirl, missing since Monday, was found sitting in an Oak Park field by a motorist yesterday afternoon. The frail, 70-pound girl was dazed, dirty and disheveled but appeared unharmed.

Phone Call Wipes Away Lawrences' Dark Fears

Mr. and Mrs. Lester Lawrence of Detroit went through a lifetime of suffering in five days.

But a phone call to their home yesterday afternoon gave their real-life nightmare a happy ending.

A woman reporter answered the phone. She turned to Mrs. Lawrence and said:

"Susan's been found alive."

Mrs. Lawrence collapsed on the spot. After she was revived she became hysterical and started to cry.

Neighbors helped Mrs. Lawrence to a couch and soothed her.

"It's all right now. There's nothing to cry about," they said.

★ ★ ★

Mrs. Lawrence said, "Thank God. It was the Shavuot (a Jewish holiday). It has brought good luck. Thank God. Our prayers have been answered."

The holiday commemorates the giving of the Ten Commandments to Moses on Mt. Sinai and also marks the beginning of the summer harvest.

Neighbors streamed out of their homes to tell the Lawrences that they had heard the news and to congratulate the happy parents.

FROM GLOOM TO JOY

In a moment, the home changed from one of gloom and despair to one of happiness and jubilance.

The Lawrences were taken to the Oak Park police station. There they learned the daughter had already been taken to William Beaumont Hospital in Royal Oak.

Tears of joy fell from the parents' faces as they were escorted into the emergency ward for the reunion.

Mrs. Lawrence embraced her daughter.

The child whispered: "Hi — it was horrible."

★ ★ ★

Afterward, the happy mother said:

"Susan will be confirmed at this time next year and we want all the people of the press, radio and television, and the fine police officers to attend the confirmation.

"Our thanks to these good people is small, but it comes from our hearts and is meant to be big. Nothing we can do will ever repay what has been done for us."

'FRIEND FOR LIFE'

Mrs. Lawrence hugged Bert Schultz, the motorist who found Susan in Oak Park.

"I've never known Mr. Schultz before but he will be a friend of ours for life."

Schultz, a happy smile on his face, said, "Thank God I found her."

★ ★ ★

Susan's father, on the verge of tears, grabbed the motorist's hands.

"How can I ever thank you?" he asked.

Weekend Guest: Sudden Dose of Chilly Weather

A blast of cold air from western Minnesota blowing into Michigan this morning sent temperatures tumbling from a high of 87 degrees yesterday to 54 at 10 a.m. today in downtown Pontiac.

The Weather Bureau said temperatures may drop to 35 to 40 degrees tonight in Northern Lower Michigan and the Upper Peninsula and near 50 degrees in the Pontiac area.

Mostly fair and continued cool with a high of near 70 is Sunday's forecast. The outlook for Monday is mostly fair and a little warmer.

Temperatures rose slowly to 57 degrees at 1 p.m.

In Today's Press

Church News	10-11
Comics	25
Editorials	4
Home Section	17-24
Journey to Love	3
Obituaries	26
Sports	14-15
Theaters	13
TV & Radio Programs	32
Wilson, Earl	26
Women's Pages	8-9

Missing Girl Doesn't Know What Occurred

Detroit Teenager, Gone Since Monday, Wasn't Criminally Assaulted

By MAX E. SIMON

Susan Lawrence, the frail 14-year-old girl who vanished Monday from her home, was resting comfortably in Detroit's Mt. Sinai Hospital today.

Doctors described the girl as "completely confused" mentally.

She was found yesterday afternoon near the Northland Shopping Center by a motorist, Bert Schultz, 40, of Detroit.

Schultz, a manufacturer's representative, spotted the girl in a weed-grown field at Nine Mile and Greenfield roads, Oak Park.

Schultz said he drove approximately 200 yards past where Susan was sitting, then recalled the newspaper descriptions of the missing child.

He backed up his car, got out,

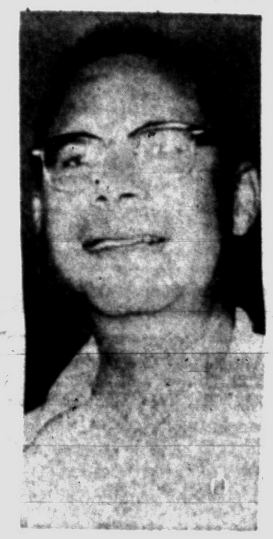

BERT SCHULTZ

and asked the child, who was sitting with her head between her knees, "Are you Susan Lawrence?"

"Yes," the child murmured.

"Come on, I'll take you home," Schultz said.

"Thanks," she replied.

Schultz said the girl looked "worn, dejected and forlorn."

Schultz told the girl to put her head on the seat and close her eyes. "She seemed to be shivering."

HAILS POLICE CAR

The motorist hailed an Oak Park police car and told them he thought he had the missing Lawrence girl.

"My gosh, I think you have," said an astounded officer.

Schultz drove the girl to the Oak

(Continued on Page 2, Col. 1)

Rain Forces Sunday Golf

U. S. Open Plays 3rd Round Today but Must Delay Finals a Day

By BRUNO L. KEARNS
Sports Editor, Pontiac Press

MAMARONECK, N.Y. — Rain delayed the start of the third round of the National Open for two hours this morning and forced postponement of the final 18 holes until Sunday.

Tomorrow's final 18-hole round will begin at 2 p.m.

Early scoring today indicated that there could be a strong possibility of a playoff which would have to be on Monday.

Sam Snead, trying for his first National Open championship, strongly moved into the picture this morning by touring the front nine in a two-under-par 33 and then getting a birdie on the tenth hole.

This moved Snead within two strokes of the leaders. He is four under par after 11 holes and two over regulation after 47.

Ben Hogan, who is tied for sec-

(Continued on Page 7, Col. 2)

Inventory Reduction Sale. Want The Truth? — We show honest discounts on the window of each new car! Bill Spence "Rambler." 211 S. Saginaw. Adv.

Legal Barrier on City Cooler Falls

Hoping to Open Jail in September

Just three little words covered a recent inspection of the $100,000 Pontiac city jail: "Not in operation."

The new jail is on the second floor of the Public Safety Building which opened in December, 1957. It has never been used, but city officials are hopeful that the jail will finally open in September.

A legal barrier which once blocked the jail's opening has been removed.

Two Pontiac police officers last August obtained an injunction in Oakland County Circuit Court which halted the naming of a jail administrator.

★ ★ ★

Patrolmen Harold Hayden and Lon Peters charged the city was about to name a civilian head of the jail when the job should go to a policeman.

LIFT INJUNCTION

The injunction was recently lifted after City Manager Walter K. Willman and Public Safety Director George D. Eastman promised that the job be given an officer.

The three-word "not in operation" report was filed in Lansing by W. H. Nestle, state inspector of jails for the Department of Corrections.

"No point saying more with the jail closed," Nestle explained.

★ ★ ★

Nestle's visit at the city jail was his second. The first was early last winter when he was invited down by local officials to make sure the jail met all state requirements.

TOURS LAYOUT

At that time, Nestle went through the jail, designed to house 20 prisoners, and containing six regular cells for men, two cells for women, two cells for incorrigibles, a six-man dormitory and a bullpen.

"The jail was ready for use. I gave the go-ahead on opening up," Nestle said.

Imagine my surprise when I came back and found the jail had never been opened."

Willman last year decided against taking any action on the jail until Eastman arrived in October.

★ ★ ★

He asked the safety director to prepare a jail report with recommendations.

Eastman's findings have been in Willman's hands a half year ago but no action has been revealed.

FALL OPENING

Although the 18-page report's contents are being kept secret, Willman said he plans to open the jail sometime in September.

"The opening of the jail is not a financial problem," Willman said. "It's a manpower shortage in the Police Dept. that is creating difficulty.

The police force is presently 28 officers short of its authorized strength of 129.

★ ★ ★

Whether the jail will be a full or part-time operation, and whether it will cost more to house prisoners in the city rather than the county jail are questions yet to be answered.

To open a jail, Nestle pointed out, an appropriate staff must be hired.

OUTLINES STAFF

At least four turnkeys, matrons and cooks would have to be employed if the jail is open 24 hours a day.

The salaries would push jail expenses close to and maybe more than double the $20,000 yearly it costs to lodge city prisoners in the Oakland County Jail.

Nestle said the jail should really employ eight turnkeys. "They're dealing with a tough element," he said. "Maximum security is important.

If the city accepted Nestle's estimate, the cost of running the jail would soar even higher.

Nestle said the jail was planned as a full-time operation.

"When the architect and former

(Continued on Page 2, Col. 1)

They're Hot...and Nervous...It's Graduation Day!

It was an oppressive 82 degrees and the 345 of them milling about under their blue-gray gowns felt as though they were "wilting."

★ ★ ★

The boys' starched collars had taken no time at all to go limp and the girls dabbed repeatedly at perspiration above their lips.

The crowd had broken into little groups, straightening each other's ties, adjusting a black and orange tassle here and there.

A teacher, whose job it was to organize them, tried to make his voice heard above the last-minute confusion.

'IT'S TIME'

"All right, it's time, it's time," he shouted, throwing up his arms as some sort of signal to regroup. "Let's get the show on the road."

One young man, wearing his tassle on the wrong side of his mortarboard, said he sure was nervous. A pretty girl standing next to him brushed back the brown hair framing her face with a sigh: "Oh, my heart's thumping."

"I hope I don't trip going up the steps," said another.

★ ★ ★

They formed a long column of twos and began the slow processional into the gymnasium. An organ sounded their entrance and parents in the bleachers, fanning themselves with programs, turned all eyes fixedly on the doorway.

★ ★ ★

This was the scene at Pontiac Central High School's gymnasium yesterday morning.

The same procession, this time of 181 youngsters clad in scarlet robes, began nine hours later at Pontiac Northern High School's auditorium as the new school held its first commencement exercises.

The ceremonies will be everlasting in the memories of those graduates. All were impressed with the solemnity of the occasion. All were impressed with its significance.

Afterward, knots of parents and youngsters embraced and the solemnity gave way to animated gestures and exuberant congratulations.

A teenage girl stretched to kiss her brother but got a tassle instead.

A beaming mother put her arm around dad's waist and said something about how beautiful their daughter's smile was without the braces recently removed. Dad bussed mom's cheek.

★ ★ ★

A five-year-old boy, maybe just a teeny bit envious, tugged at the full sleeve of his brother's gown and said, "You think you're so smart."

It was his day—and he sure is—all agreed.



THANK YOU, AT LAST — Kay Brantley was one of the 181 graduates to receive her diploma from Dr. Dana P. Whitmer, superintendent of schools, at Pontiac Northern High School commencement exercises last night. Kay seems to be saying something. Though we don't know the exact words, the heading of this caption couldn't be too far from what she's thinking.



RAPT AUDIENCE — Pontiac Central High School's 345 graduates listened attentively yesterday as they were addressed by Dr. Lowell R. Eklund, director of continuing education at Michigan State University Oakland. Dr. Eklund's commencement address was entitled "The Fabulous Future." Expressions on their faces reflects seriousness of graduates as they think of what lies ahead for them.

Pontiac Press Photos

City Hopes to Open Jail in September

(Continued From Page One)

Police Chief Herbert W. Straley talked over plans with me, there was never any doubt the jail was to be run on a full-time basis.

NOT TEMPORARY

The jail was designed, Nestle said, to house city prisoners convicted of misdemeanors, not as a temporary lockup.

"I felt from the first that the jail would be uneconomical," Nestle said.

"But I didn't discuss economics with Straley and the architects. The chief knew what he wanted.

Meanwhile the jail — for which the city has purchased $22,000 worth of kitchen equipment to feed its capacity of 20 prisoners — stays empty.

A matron's room with private bath is unoccupied. So are turnkey's offices and a visiting room with special phones so prisoners can talk with visitors on the other side of a solid glass panel.

And city prisoners are still serving their sentences in the county jail.



THANKS AND A PROMISE — Harrison Munson, president of Pontiac Central High School's class of '59, addressed the graduates, faculty and guests at commencement exercises yesterday morning. In behalf of the class, Munson expressed thanks to parents and faculty and a promise to take up the challenge of the future.

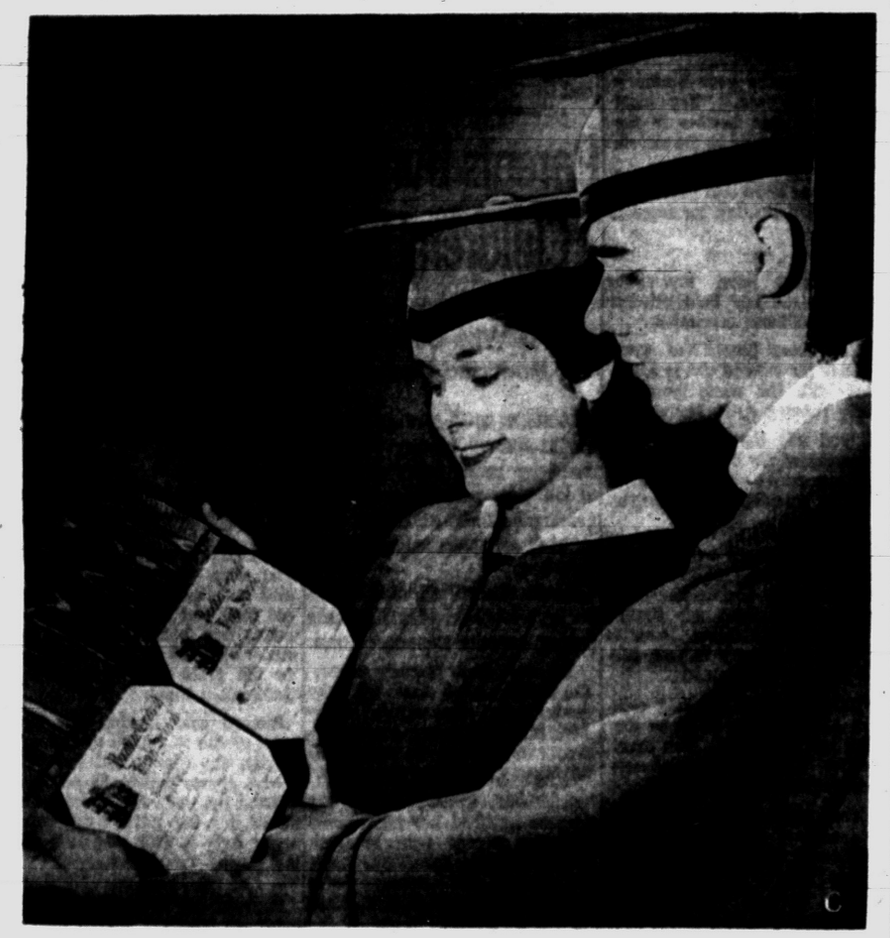

FIRST ROLL CALL — Nancy Donaldson, treasurer of Pontiac Central High School's senior class of '59, and Philip White, vice president, called off the names of the graduates as they received their diplomas at commencement yesterday. The exercises were held in the school's gymnasium. This was the first time in the school's history that such a roll call was performed.

The Day in Birmingham

Four Girls, 9 Boys Win Trips to U. of M. Event

BIRMINGHAM — Outstanding qualities of industry, leadership and four girls to "Wolverine State" and honesty are sending nine boys on the University of Michigan campus next week.

Mr. and Mrs. Richard Dewey, local chairmen, said the event sponsored by the American Legion and its auxiliary is planned to recognize outstanding high school students and give them a chance to learn more about governmental operations.

Leaving here Tuesday for nine days at Girls' State are Judith Gibson, sponsored by the Soroptimist Club; Emily Minor, sponsored by the American Legion Auxiliary; Christy Schad, by the Birmingham High School Student Congress and Linda Schoenrock, by the Posselius Unit of the American Legion of Detroit.

Boys and their sponsors are: Fred Anderson, Junior Chamber of Commerce; Sandy Barr and Dave Lindsay, High Twelve; Bud Guilmet and Lee A. Sears, Exchange Club; Dennis Hurd and James Walls, Lions Club; Charles Hartung, American Legion and Gary Pool, Kiwanis Club.

Dewey said a meeting will be held at 2 p.m. tomorrow in the American Legion Home, Auburn Heights, for all boys and girls attending this year from Oakland County.

Bloomfield Hills Board of Education will meet Monday night to discuss sealed bids received on the purchase of the Old Pine Lake School.

Bids will be accepted until 8 p.m. when the meeting starts.

The wood frame building is located on W. Long Lake road near Middlebelt road.

A deposit of 3 per cent must accompany each bid. Deposits will be forfeited should the bidder be accepted and later fail to purchase the property.

The First Presbyterian Church will begin its vacation church school June 22 for a two-week period.

Children completing kindergarten through the fourth grade will be accepted for the 9 to 11:45 a.m. weekday classes.

Birmingham members of the Lapeer Parents Assn. are making plans for their part in the October 10 bazarre.

The bazaar, to be held in Detroit, will be for the benefit of mentally retarded children at the Lapeer State Home and Training School.

Mrs. Sheldon Marston, of Webster street, is in charge of contributions for boothes including canned fruits, ceramics, baked goods, clothing and gift items.

Mrs. Robert Ely

Private service will be held Monday for Mrs. Robert Ely, 24, of 1901 Kenwood Ct., from the Bell Chapel of the William R. Hamilton Co.

Burial will be in White Chapel Cemetery.

A life-long resident of Birmingham, Mrs. Ely died yesterday at her home following a long illness. Beside her husband she is survived by her parents, Mr. and Mrs. Myron E. Snyder, of Birmingham; a sister, Mrs. Peter VanBoven, of Ann Arbor and grandmother, Mrs. Joseph A. Dant, of Bloomfield Hills.

Lisa Uebele

Service was held recently for Lisa Uebele, one-day-old daughter of Mr. and Mrs. Bert Uebele, formerly of Birmingham. The infant died in Boca Raton, Fla.

She is survived by her parents; a twin sister, Robin Sue; a brother, Bobby; grandparents Mr. and Mrs. Bert Uebele, Sr., of Fla., and Mr. and Mrs. H. J. Quinn of Birmingham.

Susan Found in Confused State

(Continued From Page One)

Park police station. From there she was rushed by a police car to William Beaumont Hospital in Royal Oak for examination.

DELAY QUESTIONING

Dr. Seymour Adelson, her family physician, ordered the child transferred to Mt. Sinai Hospital after a preliminary examination.

Adelson said all questioning of the girl would be withheld until after she was "well rested."

He says her physical state was "quite reasonable" when she was found. "Mentally she is confused, disorganized and disoriented," he said.

★ ★ ★

"We are not sure whether the present mental state is a result of her five days away and have no idea of where she's been."

Susan told Oak Park Police that she had been "staying with friends," but later at the hospital she told her mother she did not know where she had been.

Preliminary examinations at Beaumont disclosed that the 70-pound teenager, a freshman at Detroit Mumford High School, was not criminally assaulted.

She recognized her parents, Mr. and Mrs. Lester Lawrence, when they came to the hospital but was vague on her whereabouts during the days she was missing.

STORY UNRELIABLE

"She seemed to be having hallucinations," said Lawrence.

Dr. Adelson said, "she realized that she has been wandering around and thinks she has been with some people. However, anything she tells us now is completely unreliable."

When Susan was found, she was barefoot and her body covered with mosquito and insect bites. Her dress was torn from the waist down.

Spots of blood, presumably from insect bites, were on her slip. The doctors said she had also suffered minor bruises and cuts.

When the parents and Susan were reunited, the daughter looked up and whispered: "Hi — it was horrible."

She then became incomprehensible.

"We've got her back and don't care where she's been. We are very happy."

The girl, who looks four or five years younger than her 14 years, disappeared Monday morning when she left home to go to the library to study for final examinations.

She never arrived at the school library and was not seen until Schultz picked her up yesterday.

Police at first believed the girl was the victim of a kidnaping but considered her a runaway after finding Susan's diary in which she said she hated school and Detroit.

Suicide was also considered a possibility because she wrote in her diary: "I hate living. Sometimes I think if I were dead all this would end."

At the height of the search, more than 650 persons—volunteers, Boy Scouts and policemen, combed areas of the city.

DOESN'T REMEMBER

Susan was given a light supper of fluids last night at Sinai Hospital, but still was unable to recall anything that happened after she left home and was vague about the few days before her disappearance.

"She didn't even remember that she appeared in 'South Pacific' at her Sunday school," Dr. Adelson said.

Susan's mother sobbed in the Beaumont Hospital emergency ward as she told of the reunion with her only child.

"She told us that she asked the way of a little boy who was two feet tall, and was half black, half blue and part white.

"And she said she tried to stop a truck once, but the hubcap came off. She said a man chased it, then the hubcap came back and the truck went away."

Mrs. Lawrence hugged Schultz in the emergency ward of the hospital. Her husband shook the motorist's hand again and again.

"Thank you, thank you, thank you . . ." the father said.

Mrs. Lawrence held her daughter's head in her lap as the girl was moved to the Detroit hospital.

"Our prayers have been answerer," she said through her tears.

"Thank heaven it came out this way."

The Weather

Full U. S. Weather Bureau Report

PONTIAC AND VICINITY — Partly cloudy and cooler today. High 74. Winds northwest to north 15 - 22 miles today, diminishing tonight. Fair and quite cool tonight, low 50. Tomorrow mostly fair and continued cool, high 70.

Today in Pontiac

Lowest temperature preceding 8 a.m. 56

At 8 a.m. Wind velocity 20 - 25 m.p.h. Direction Northwest

Sun sets Saturday at 8:09 p.m.
Sun rises Sunday at 4:55 a.m.
Moon sets Sunday at 12:08 a.m.
Moon rises Saturday at 11:57 a.m.

Downtown Temperatures

6 a.m.	59	11 a.m.	85
7 a.m.	58	12 m.	86
8 a.m.	56	1 p.m.	87
9 a.m.	56		
10 a.m.	54		

Friday in Pontiac
(as recorded downtown)

Highest temperature	87
Lowest temperature	60
Mean temperature	77.5
Weather—Partly cloudy	

One Year Ago in Pontiac

Highest temperature	74
Lowest temperature	56
Mean temperature	65
Weather—Rain	

Highest and Lowest Temperatures This Date in 87 Years

96 in 1956 42 in 1875

Friday's Temperature Chart

Alpena	83	49	Miami	87	76
Buffalo	76	62	Milwaukee	83	59
Brownsville	93	74	Minneapolis	70	52
Buffalo	72	62	New Orleans	90	71
Cincinnati	85	66	New York	76	69
Cleveland	87	62	Omaha	82	55
Denver	90	57	Pellston	73	47
Detroit	86	60	Phoenix	108	64
Duluth	68	44	Pittsburgh	80	64
Fort Worth	91	73	St. Louis	92	64
G. Rapids	85	57	S. Francisco	62	52
Houghton	65	42	S. S. Marie	70	44
Jacksonville	88	71	Traverse C.	78	49
Lansing	84	55	Washington	89	69
Los Angeles	77	61	Seattle	65	50
Marquette	71	47	Tampa	90	71
Memphis	88	72	Bismark	74	39



LONG SCARLET LINE — The first graduating class of Pontiac Northern High School formed a long red line as it marched to the stage at last night's commencement in the school's auditorium. The class sat on the stage during the ceremony. Their robes were impressive against a lavender backdrop.

Industrialist, Behind in Alimony, Wearies of Jail

(Continued From Page One)

me and the Friend of the Court is a friend only to women," Freeman complained.

Life in jail has not been unpleasant, said the graduate of the Massachusetts Institute of Technology.

In five days, Sheriff Frank W. Irons named Freeman head trustee, a position that results in better sleeping quarters, better food and the freedom of the jail.

But Freeman is worried about his business and misses his sons.

NEEDS BUSINESS

"If I don't get out and hunt up some new contracts, I'll be out of business within a month and my six employes will be out of their jobs," he said.

Freeman is also concerned lest his business reputation has been damaged by his stay in jail.

★ ★ ★

"But one friend told me he considered it 'strictly a business proposition' and I hope that's the general attitude."

Freeman said the Farmington Township Planning Board has turned down his offer to resign because of the jail record. He has been on the board a year.

Judge Beer said the Friend of the Court has made a new investigation of Freeman's finances.

Declining to divulge details of the agency's report, the judge indicated that the Friend of the Court wanted to hold the line on the alimony rates.

★ ★ ★

"This is the first time that Mr. Freeman has requested the court to consider changing the rates. This is surprising because he could have done this any time during the proceedings.

"Up to now, it seems, he has preferred to say, 'Nuts to the court.'

Sad Mystery Ring Arrives in the Mail

(Continued From Page One)

brown box from another jeweler, J. B. Hudson Co. of Minneapolis. Inside this box was a regular ring box holding the engagement ring. The ring box's top cover was missing.

Pattison examined the ring with an eyeglass and discovered it had not been mounted at his store. The diamond was about one-quarter carat, and worth "about $175."

★ ★ ★

"Because the sender set the $125 value I will sell the ring for that price and turn the money over to the United Fund to help kick off their fall campaign," Pattison said.

"Its' an awful nice stone," he said. "I can't see any imperfections in it."

MYSTERY REMAINS

The mystery remains, however. Who sent it?

Journey To Love

By Virginia Nielsen

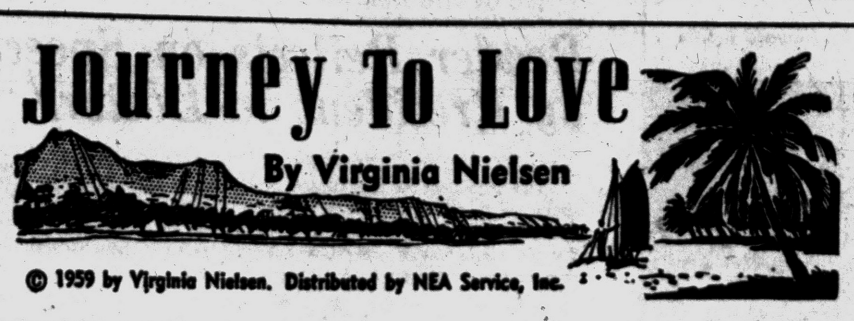

© 1959 by Virginia Nielsen. Distributed by NEA Service, Inc.

THE STORY: Kathie has arrived in Honolulu, where she will learn if a yellowed deed, left to her by an uncle, is worth anything. She suspects it is, because there have been attempts to steal it on the trip from San Francisco.

CHAPTER XV

The great barnlike pier was divided into two sections. The section she found herself in was railed away from the packed crowd and was filled with waiting automobiles, most of them taxis.

One of the latter suddenly swung up in front of her. There was not one man but two in the front seat. Kathie cautiously looked at the driver. In his eyes she met the strangest sort of recognition, and a curious speculation.

Faint warnings stirred in her subconscious, and she deliberately walked to the cab behind his.

★ ★ ★

She was not surprised when the first man broke out in loud complaints which brought over a police officer who had been directing traffic.

Kathie said firmly, "I know what I am doing, Officer. I prefer this taxi."

Inwardly she was quaking, and she felt very relieved when the officer waved the other driver on to make way for her taxi.

She instructed her driver to take her to the Office of Records, then sat stiffly on her seat, clutching her pocketbook.

★ ★ ★

A fantastic thought occurred to her. Perhaps the reason it had been so very easy for her to dodge all her shipboard acquaintances in disembarking was that someone had planned it this way!

SOMEONE PHONED

Someone had used the ship-to-shore phone. Someone who knew she would be once more carrying the deed in her handbag.

Kathie pressed suddenly impatient fingers to her temples. She must be imagining things!

They had left the dark pier building, edged through the crowding lei-sellers, softly offering their wares, and were driving along a bright, sunny city street, thronged with people. Kathie studied the faces sliding by her taxi window with fascination.

As she saw the different and sometimes incredibly beautiful faces, she realized that she did not know how to read them at all. They could be potential friends or potential foes. To her unaccustomed eyes, their faces were like impassive masks, even when smiling.

★ ★ ★

Gradually Kathie forced herself to relax. Perhaps she had been unfair to the other driver. Perhaps it was just his difference that had alarmed her.

And just then a terrific bump jolted her, not only out of her thoughts, but literally off her seat and onto the floor of the cab.

FENDER CLIPPED

Frightened, she raised up quickly and peered out of the window. Another taxi had come around a corner just as they dove through an intersection and neatly clipped their front fender.

The two taxis were wedged together, stopping traffic in their lane, and a crowd was quickly gathering.

Kathie stared with widening eyes. The taxi that had clipped them was driven by the man she had spurned back at the pier!

"Wassamatta you?" the driver of the taxi who had rammed them shouted.

"Wassamatta me!" Kathie's driver screamed back in righteous indignation. "Wassamatta YOU? Why you no look where you goin', you pupule? You want keel sumbuddy?"

"He did it deliberately," Kathie said in a shocked half-whisper. "He deliberately ran into us!"

With swift-spreading panic, she had noticed that the driver of the other taxi was alone in the front seat of his cab now.

She was suddenly certain that the other man, the man who had been beside the driver in the pier building a few moments ago, was somewhere in that tight-packed crowd, waiting for her to step out of the taxi with her precious deed in her pocketbook!

DRIVER ANGRY

A traffic officer had come up to the second taxi and the driver was shouting loud complaints at him. Kathie's driver jumped angrily out and ran back to enter the argument, leaving her alone in the taxi.

Kathie made a desperate decision. She moved abruptly and swiftly and left the taxi on the wrong side, jumping directly into the other lane of traffic.

The traffic officer's whistle shrilled as she darted precariously to the other curb. There she joined the moving pedestrians, walking swiftly but not daring to make herself more conspicuous by running.

She had seen a bank on the corner at the end of the block, and she ducked through the glass doors as a young man unlocked them. They were just opening for business.

"I want to put this in a safe place," she said breathless and not quite coherent.

★ ★ ★

He looked a little startled, and she realized "this" was still shut away in her purse. But she could not bring herself to unclasp the purse. Instead, she held it tighter against her side.

★ ★ ★

"Do you want to rent a safe-deposit box?" the young man asked her.

Kathie guessed that was what she wanted.

"Downstairs," he said briefly.

With an apprehensive look over her shoulder, Kathie went down the stairs.

When she emerged from the bank a half hour or so later, the street scene before her was one of such peaceful somnolence that once again she could almost convince herself that her imagination had been working overtime.

(To Be Continued)

At 20 a girl blushes when a man praises her; at 30 she thinks he is a clever fellow; but at 40 she wonders what he's after . . . There are two sides to every question, and a politician usually takes both. —Earl Wilson.

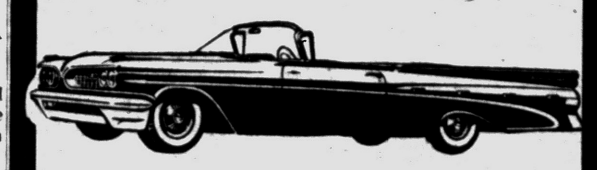

ONLY OUR MEMBERS
Can Get LOWER COST
Auto Financing Here

G.M.T.C.
EMPLOYEES
FEDERAL
CREDIT UNION

For Employees of GMC Truck and Coach Division and Their Families

FE 5-6151

156 West Huron at Norton

OUR 39 Years in business in Pontiac is your assurance of complete satisfaction . . . Experience in quality cleaning does make a difference. . . .

PICK-UP and DELIVERY in PONTIAC BIRMINGHAM BLOOMFIELD HILLS

Call FEderal 5-8116

• Clothes carefully cleaned in our own modern dry cleaning plant.
• Fur storage . . . Cleaning and glazing by recognized furrier methods.

CLEANERS
"One of Pontiac's Finest"
143 West Huron Street

Display Your Flag This Weekend!



June 14th—Flag Day

—Clip & Save—

FLAG HOLIDAYS

NEW YEAR'S DAY, January 1
INAUGURATION DAY, January 20
LINCOLN'S BIRTHDAY, February 12
WASHINGTON'S BIRTHDAY, February 22
ARMY DAY, April 6
EASTER SUNDAY (variable)
MOTHER'S DAY, second Sunday in May
MEMORIAL DAY, May 30 (half staff until noon)
FLAG DAY, June 14
INDEPENDENCE DAY, July 4
LABOR DAY, first Monday in September
CITIZENSHIP DAY, September 17
COLUMBUS DAY, October 12
NAVY DAY, October 27
VETERAN'S DAY, November 11
THANKSGIVING DAY, fourth Thursday in November
CHRITMAS DAY, December 25
Other days as may be proclamed by the President of the United States
BIRTHDAYS OF STATES (dates of admission)
STATE HOLIDAYS

Courtesy of

AUSTIN-NORVELL AGENCY, INC.
Complete Insurance Coverage
70 W. Lawrence at Cass FE 2-9221

Clip and Save

A TRUE OPEN END MORTGAGE

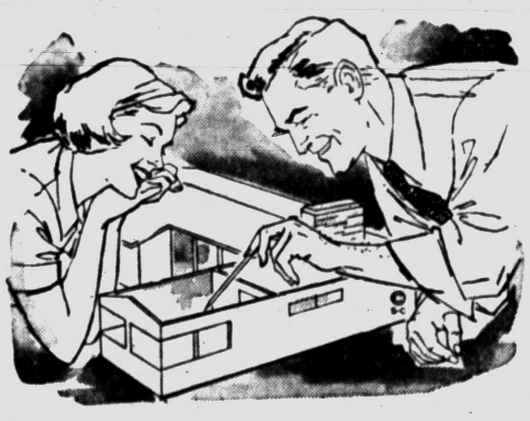

We are proud to offer these truly open end mortgages. This is what they provide:

• You may pay up the mortgage at any time without advance notice and without penalty.
• Your mortgage can be increased at any later date to the original amount borrowed for additional improvements or for any other satisfactory reason.
• You may pay any additional amount at any time without notice or penalty.
• You may pay interest and principal in advance at your convenience.
• Terms on our conventional open end mortgage up to 25 years.
• Monthly payment includes Interest, Principal, Taxes and Insurance. We have cash available today . . . for these attractive open end mortgages. Come in and talk with one of our friendly, courteous representatives.

WE SPECIALIZE IN HOME LOANS

CURRENT 3% RATE ON SAVINGS

All Savings Accounts Insured to $10,000 by an Agency of the U. S. Government

WE BUY LAND CONTRACTS

Pontiac Federal Savings

Home Office 761 W. Huron Street
Downtown Branch 16 E. Lawrence
Rochester Branch 407 Main Street
4416 Dixie Highway, Drayton Plains

FEDERAL HOME LOAN BANK SYSTEM MEMBER
FEDERAL SAVINGS AND LOAN INSURANCE CORPORATION INSURED UP TO $10,000

Right



YOU CAN RIDE THE BUS TO MIRACLE MILE Shopping Center

Monday thru Saturday
FRANKLIN Road Route
Weekdays: 9:15 A. M. (40 minute intervals) to 5:40 P. M.
Saturday, 9:05 A. M. (60 minute intervals to 5:20 P. M.

SIMMS Fight Sunday Shopping by Giving,

Sensational BARGAINS For Tonite and Monday

No Need to 'Give-Up' YOUR SUNDAY . . . These Specials for TONITE & MONDAY ONLY.

We've given a lot of thought to this Sunday-shopping problem. Here's our decision—SIMMS will give such sensational bargains for Saturday night and all-day Monday that our customers will soon realize that it usually 'costs extra' to shop on Sunday. Here's another adv.—full of typical savings—shop our store for plenty more.

CLOSED ALL DAY SUNDAYS

Few Stores That Pay 'DOUBLE - TIME' For Sunday Wages Can Match SIMMS EXTRA LOW PRICES

Protectors of Pontiac Pocketbooks for 25 Years!

SIMMS is dedicated to giving maximum in quality at minimum cost by avoiding frills and "extra" expenses that tend to increase prices. Thousands of customers have saved millions of dollars during our 25 years in Pontiac ask any of them. You, too should be a Simms customer and save on practically every purchase.

Just Arrived—Fresh New Shipment
Fabric YARD GOODS
PER YARD
Value to 49c
18¢

Summer fabrics include percales, cottons, prints, solids etc. No limit while quantities last. —Basement

'KORDITE' Wire Center
Plastic Clothesline
98c Val. 50 FEET

50¢
Limit 200 Feet
Strong, long lasting line. Free Dampening Bag. —2nd Floor

CANNON 1st Quality
DISH TOWELS
Regular 25c Value

6 for 77¢
Full size cotton towels with kitchen stripe border. —Basement

American 1st Quality
Receiving Blanket

Reg. 49c
25¢
Assorted Colors
Standard weight, 26x36 inches. Limit 2. —Main Floor

Holds 1600 Documents
Giant File Box

Reg. $3.49
2.22
Limit 1
With lock & key. All metal, indexed dividers. —2nd Floor

Special for FATHER'S DAY Gift
Men's Sport Shirts

Gaucho or T-Styles
Reg. $1.49 Seller
88¢
Short sleeve shirts in knit gauchos or T-Shirt styles. Washable in brown, maroon or navy colors. Size small and Medium. —Basement

Genuine CHANEY Tru-Temp
WINDOW or WALL Thermometers

Regular 59c Seller
Simms Price
44¢
As pictured—glass tube thermometer for window or wall use. Accurate and dependable. Limit 1. —2nd Floor


JUMBO 98c SIZE
BAN ROLL-ON DEODORANT
Popular roll-on deodorant for ladies' and men's use . . . no fuss, no muss. Limit 2. —Main Floor
69¢

Choice T-TOPS or SHORTS
Ladies' Sports Wear

Value to $2.95
77¢ Each
Assorted styles and colors. All first quality in choice of summer fabrics. All sizes in stock. —MAIN FLOOR

Big Selection — At Lowest Prices!
SALE! Sun Glasses

Childs' Sun Glasses
Reg. 25c 9¢
Non-breakable safety lens. Limit 2.
Men's & Ladies' SUN GLASSES
Reg. $1.00 66¢
Newest styles in green or blue lens.
$2.39 Value Ladies Polaroid Sun Glasses ..... 98¢

Set of 6 in Box
Steak Knife Set

Reg. $3.95
97¢
Limit 1
English stainless steel, lustrex handles. In box. —Main Floor

Unbreakable Soft Plastic
2-Quart Bottle

98c Seller
77¢
As shown, screw-on cap. For refrigerator, travel use. Limit 1. —Main Floor

Genuine TODDLE TYKE
INFANTS' SHIRTS

Val. to $1.29
39¢
3 for $1.10
Styles in white & colors. Sizes birth to 32 pounds. —Main Floor

HAZEL BISHOP HAIR SPRAY

Reg. $1.35 Can
44¢
Large pressure can of popular hair spray. Limit 2 cans. —Main Floor

KODAK KODACHROME 35mm Color Film
$2.05 Roll 20 Exp.

1.39
$2.85 Roll 36 EXP. 1.99
Indoor or Outdoor slide film to take pictures in full colors. Limit 3 rolls. FREE Film Mailers! —Main Floor

Cleansing Tissues
Box of 400 Sheets

18¢
2 boxes 35c
Soft, absorbent tissues in full 400 sheet boxes. Limit 4. —Main Floor

PEPSODENT Toothpaste
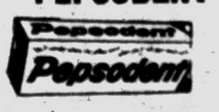
69c Tube Limit 2
46¢

98 NORTH SAGINAW STREET

SIMMS BROTHERS

LOOK For The MANY UNADVERTISED SPECIALS, Too

THE PONTIAC PRESS

MEMBER OF THE ASSOCIATED PRESS

Editorial Page
Owned and Published Locally
SATURDAY, JUNE 13, 1959

HAROLD A. FITZGERALD
President and Publisher

It Seems to Me . . . .

We Sympathize With Fred C. Matthaei on Losing Olympics

We've lost the Olympic games.

Yes, the United States is frustrated again and I almost feel the sense of loss as deeply because of FRED C. MATTHAEI as I do for the nation. The games went to Japan and already the Japs are beginning to wonder whether they can finance the project. Here's a pretty kettle of fish.

★ ★ ★

Fred Matthaei is essentially a patriot of the highest type. Never have I heard him whimper over the failures during the last quarter of a century or because of the tremendous financial outlays to himself.

Probably no one will ever learn what the Olympic bids over the years have cost this Michigander. Probably Fred doesn't know himself—and probably he doesn't want to know. Close friends of his once told me that they believed Fred had expended a quarter of a million dollars in his all-out attempts to bring the Olympic games to the United States and to Detroit. And incidentally, the contemplated site was about 20 miles from this office.

★ ★ ★

In the meantime, Mr. MATTHAEI has been elected a regent of the University of Michigan and his past allegiance and yeoman service to the Ann Arbor institution ranks only second to his quarter of a century's work on the Olympics.

★ ★ ★

Fred Matthaei is an essentially sincere, straight forward and stalwart citizen. It's men like this that make a nation great. It's men like this who lead in the important work of the world. We need millions of followers and millions of file closers. But when all is said and done, we need a few leaders out in front who "map the battle chart" and accept the grave responsibilities.

Fred C. Matthaei has always qualified in this category.

★ ★ ★

In the current Olympic imbroglio, it is generally accepted that he didn't receive a full measure of support from his own countrymen. The name of AVERY BRUNDAGE especially has been bruited about in the market places as something less than loyal and patriotic.

★ ★ ★

Well, Mr. MATTHAEI, may I timidly suggest that victory doesn't necessarily perch on the banner of the deserving and the fit. Life doesn't go that way. In an appalling number of instances, the bungling, the inept and the least deserving are awarded the laurel wreath.

Virtue and worthiness are no guarantees of success.

★ ★ ★

However, you don't need these suggestions. You're every inch a man—every inch a thoroughbred and you will accept the losing end philosophically and with a smile.

Remember, right over the door of every Olympic Stadium it says essentially this:

"It isn't important whether you win or lose. What counts most is the fact you've taken part."

Let's let the whole thing rest right there.

It's "Michiganders" . . .

Rarely do I disagree with my close associate and fellow member of the working press, JOE HAAS.

But JOE and I are going to part on the question of what to call residents of Michigan.

"Michiganians," says JOE.

"Fie and fiddlesticks," sez I. It's Michiganders.

★ ★ ★

"Michiganders" is dignified, possesses class and eclat and it's logical. Furthermore, many years ago I received a request from H. L. Mencken to pass judgment on this very word. I went into seclusion for three days, lived on milk and raw fruit, engaged in deep and contemplative meditation and probed the depths of my immortal soul. Then and only then did I decide upon "Michiganander." Mr. Mencken assented.

★ ★ ★

Hence, these Johnnys-come-lately better scurry furtively into the bushes and accept the established verdict.

JOE, my fellow Michigander, I salute you.

And a resident of Pontiac is a "Pontiacker." It's natural, it's obvious and it's well within the dictates of word formations. JOE, now that you're back from San Francisco, defend yourself.

And in Conclusion . . .

Jottings from the well thumbed notebook of your peripatetic reporter:

It may surprise some of the brethren to learn that RAY PERRING, affable and very capable president of the Detroit Bank is "around 80" on almost anyone's golf course . . . . . It amazed me to learn that Pontiac's Mayor, PHIL ROWSTON, tips the beam at a neat 230 pounds. His 6-4 frame carries it easily but hizzonor says he's going to lop off 15 . . . . . Forty-one years ago last Monday, young JACK CRONIN went to work for General Motors "on a temporary basis." Now (as vice president) he believes the job's going to be permanent. And a great guy—JACK CRONIN.

★ ★ ★

Literary critics tell me "Return to Peyton Place" sizzles and crackles far, far beyond the original and that one was banned in scores of places . . . . . This comes from a nurse so the doctors don't need to point a finger. The patient meets his doctor, rushes up, wrings his hand vigorously and says: "Thanks, Doctor, you saved my life. You were out when I called." . . . . . The youngest looking 84 year old man in the U.S. is H. A. ("Gus") O'Dell. And one of the nation's great architects, to boot! . . . . . Did you hear about the small car salesman who points to half a dozen and says to the prospect: "You can have your choice of any in the litter."

★ ★ ★

The Hotel Taft in N. Y. was driven crazy by pigeons, (cousins of Pontiac's monstrosities). The SPCA said they couldn't shoot, so they trapped a huge number and carted 'em over the Hudson to a distant point in Jersey and let them go. Before the Taft truck got back to the hotel, the whole flock had returned . . . . . About 90 per cent of TV background music sounds as though it had been composed by tone deaf morons who were mad at the sponsors . . . . . Overheard at Northern High: First Gal: "I'm gonna be an airplane hostess. I'll meet lots of men." Second g.: "Can't you meet as many in other occupations?" First g.: "Yep, but they won't be strapped down." . . . . . Note to my gal Friday: Since it just happens that I'm going to be in NY June 25, suppose you ask AP Sports Editor, TED SMITS, if he can get me a ticket to that heavyweight fight in the stadium . . . . . Dept. of Cheers and Jeers: the C's: "RED" SKELTON the J's: AVERY BRUNDAGE and GAIL HARRIS—tied.

—HAROLD A. FITZGERALD

THE PONTIAC PRESS

Trade Mark
48 W. Huron St.
Published by THE PONTIAC PRESS Company
Daily Except Sunday
Pontiac, Michigan

RUSSELL BASSETT, Executive Vice President and Advertising Director
JOHN A. RILEY, Assistant Advertising Manager
HOWARD H. FITZGERALD II, Vice President and Business Manager
EARL M. TREADWELL, Circulation Manager
J. MARSHALL JORDAN, Local Advertising Manager
JOHN W. FITZGERALD, Secretary and Editor
HARRY J. REED, Managing Editor
GEORGE C. INMAN, Classified Manager

The Associated Press is entitled exclusively to the use for republication of all local news printed in this newspaper as well as all AP news dispatches.
The PONTIAC PRESS is delivered by carrier for 45 cents a week; where carrier service is not available by mail in Oakland, Genesee, Livingston, Macomb, Lapeer and Washtenaw Counties it is $15.00 a year; elsewhere in Michigan and all other places in the United States $22.40 a year. All mail subscriptions payable in advance. Postage has been paid at the 2nd class rate at Pontiac, Michigan. Member of ABC.

The POWER of FAITH by Howard Brodie



THE FAITH AMERICANS LIVE BY

"You will be happy as long as you do God's will," said Fred B. Snite Jr., who lived the last 18 of his 44 years in an iron lung, which he could leave for only 23 minutes at a time or, with a chest respirator, for two hours daily.

Stricken with polio in China while on a world tour, he struggled for life in an iron lung and then made the arduous trip back to America, his life dependent on the flow of electricity. The faith of this devout Catholic was strong. He went to Lourdes, not expecting a miracle, but to ask God, if he were not cured, to give him the strength to live in the tank the rest of his life.

He married and became the father of three children. He attended sports events and church in the lung. He played in championship bridge tournaments. He was known across the nation as the smiling "Boiler Kid."

"Like Frederick, we are all helpless creatures," said his wife Teresa, "but with God's help we can become pillars of strength . . . his real story is of his beautiful soul, his flawless spirituality, his love of God."

Days of All Faiths

Basis, 'The Great' Changed History

By DR. HOWARD V. HARPER

It is not immediately apparent why tomorrow's saint, St. Basil, should be called "The Great." He didn't do anything spectacular. But if you think about it you see that his quiet and unexciting contribution was really a turning point in the life of the whole Christian Church and a tremendous influence on the history of the world.

★ ★ ★

Basil lived in the fourth century. He was Bishop of Caesarea, a city at the eastern end of the Mediterranean.

This was a time of the hermits, or anchorites, those holy men who believed that the very height of religious devotion was to go off into the desert and live out a solitary life of prayer and fasting — complete withdrawal from the world and from the rest of the human race.

The one big thing Basil did was to break up this movement that was by its very nature a denial of Christian fellowship. He pointed out the fallacy of it by saying to the hermits, "If you are alone, whom will you serve? How can you be last?"

★ ★ ★

Then he proceeded to put them together in groups, under a discipline of united action and devotion. They were allowed only one meal a day — of bread, water and herbs — and could sleep only until midnight, at which time they rose for prayers. The record does not say when they went to bed.

What is important about all this is that Basil's communities with their strict regulations were obviously the forerunners of the monastic orders and the monastic rules of life. And no one can say what darkness we would all be in today if the monasteries had not preserved through the Dark Ages the treasures of culture and learning that would otherwise have been lost. Thus, it is no more than fair to say that we owe to St. Basil much of our present cultural heritage.

Being a saint ran in Basil's family. His mother and father, two brothers and a sister were also saints.

According to the textbooks, rejected children are supposed to turn out to be problems. But it doesn't always work out the way the books say.

★ ★ ★

St. Germaine of Pibrac was an ugly, unhealthy little girl. Her mother died when Germaine was still a baby, and her father was soon remarried — to a woman who had an active dislike for the child. Her right hand was deformed and helpless, and a scrofulous condition made her unpleasant to look at. Apparently her father had no more love for her than her stepmother did.

(Copyright 1959)

Dr. William Brady's Mailbag:

Medical(?) Hocus-Pocus Has Job Seeker Confused

"I am 18. I applied for a position in a doctor's office. He had me write my name on a slip of paper, which he put in a machine. When he took it out it showed I had kidney trouble, he said, although I was perfectly well and had come only to get the job. Then he asked if we used aluminum ware. I said we had used it for years. Well, that was the cause of my kidney trouble . . . (E. M.)"



DR. BRADY

Ans. — was the man off his rocker or did he take you for a ninnyhammer?

★ ★ ★

"Doctor predicts girl baby on account of the rate of the heart beat. Baby expected next month . . . (Mrs. T. R. A.)"

Ans. — There's a fifty-fifty chance he may be right, for about half the babies are boys and half girls.

★ ★ ★

Son, 11, will not play ball or other games most boys play and seems wanting in manly habits. He has good health and is an average student but too happy to be a mother's helper around the house . . . I'd like to know about hormone injections . . . (H. G.)"

Ans. — Only your family physician who observes and examines the boy can advise you wisely about that. If perchance the doctor find cryptorchidism (undescended or incompletely descended testicle), NOW, not next year, is the time for a series of hormone injections to promote normal development.

★ ★ ★

"My husband rejects anything I serve as salad. He calls it "rabbit feed" . . . (Mrs. E. D.)"

Ans. — How quaint! Keeps the family in stitches, eh? Let him gobble his platter of meat and potato in the corner, while you and the rest of the family get your vitamins and minerals in tasty salad. Have you tried chicken or lobster salad on him? What this country needs is more salad and less pap. Salad with plenty of crisp lettuce in it.

Signed letters, not more than one page or 100 words long pertaining to personal health and hygiene, not disease, diagnosis, or treatment, will be answered by Dr. William Brady, if a stamped self-addressed envelope is sent to The Pontiac Press, Pontiac, Michigan.

(Copyright 1959)

Case Records of a Psychologist:

Application Letters Are Important

Jim realizes the need for a punchy letter of application as a first step in getting a good job. The average college graduate knows very little about writing such a letter. And a lot of older men who are out of jobs, can likewise profit from this case today, so scrapbook it. You never know when it will come in handy.

By DR. GEORGE W. CRANE

CASE B-460: Jim T., aged 21 is just out of college.

★ ★ ★

"Dr. Crane, I need some help," he began with a wry smile.

"In looking over the ads in the newspaper, I find several positions that sound attractive.

"But I don't know how to write a letter of application for a job. Just what should I say? Does such a letter have to be typewritten?



CRANE

"Should I cite references? I'm sure a million other fellows are in much the same boat with me, for in college we weren't taught such practical tasks as how to write a letter for a job."

HOW TO APPLY

Jim is smart to realize the importance of his letter of application.

★ ★ ★

It can often make or break a person's chances. At Northwestern University, I used to devote an entire lecture to my psychology students on this vital subject of writing a letter of application for a job.

Remember, your letter is not supposed to get you a job: No, its main purpose is to obtain the interview.

And then, in that personal interview, you can further sell yourself and answer detailed questions.

★ ★ ★

So don't overload your letter with trivial stuff. Stick to a few quick fundamentals.

A typewritten letter looks more professional so it is usually wise to use that format, unless the newspaper ad asks specifically for a handwritten letter.

Leave wide margins. Use clean type and a fresh ribbon. Too many amateurs employ an old typewriter whose letters "e", "a" and "s" are so full of fuzz that they don't come through clearly.

An anemic ribbon, faded and pale, likewise suggests you are not a virile, aggressive person.

ONE-PAGE LETTER

Limit your letter to a single page. Make it snappy and to the point.

Address it to a specific man, if you can learn the name of the employer or Personnel Director, but in answering ads, care of just a box number, you can start out "Gentlemen" or "Dear Sirs."

Then outline in four punchy paragraphs your "Experience", your "Technical Training", your "Personal Data", and, finally, your "References".

Don't go into exhaustive detail regarding your experience and in your letter it is not necessary to be chronological. List your one or two major jobs.

And for "References" try to cite men who have "handles" on their names.

For your prospective boss may not know any of your references in person, but a "handle", such as "Sales Manager" or "Judge" or "Reverend" or "Professor" or "Bank President", shows the caliber of people you know personally and thus indirectly endorses you, even before they may be solicited for a personal letter in your behalf.

If your references are tops, you may be hired even before they are later asked for letters of endorsement as a matter of office routine.

★ ★ ★

And always ask your references in advance if it is O.K. for you to cite their names.

For fuller advice and an actual



specimen letter that is tops, send for my "Vocational Guidance Kit", enclosing a stamped return envelope plus 20 cents (non-profit).

Or go to your library and look on Page 713 of my college textbook "Psychology Applied", where this letter is reproduced.

Always write to Dr. George W. Crane in care of The Pontiac Press, Pontiac, Michigan, enclosing a long 4c stamped, self-addressed envelope and 20c to cover typing and printing costs when you send for his psychological charts and pamphlets.

(Copyright 1959)

Voice of the People

Reader Reflects on Speech by President to Doctors

The President of the United States addressed the doctors and requested them to aid him in fighting inflation by holding down their charges. The doctors really have a goal of their own for if prices get too high, why it will start everyone talking about Government doctors like they have in England with great success.

★ ★ ★

The greatest trouble with the medical business today is the fact we have too few doctors and they hold the number down as much as they can. Probably all communities need twice as many doctors as they have and if you don't believe this, go and sit in one of their waiting rooms for several hours with a sick baby like so many of us young mothers have to do right along.

★ ★ ★

This is worse than their bills.

L.G.M.

'Can't We Have Better Coverage?'

This is the third year I've worked with a midget and now a Class F baseball team. The Pontiac Recreation Department has done an excellent job building this division of junior baseball into one of the leading divisions in the State.

★ ★ ★

Why can't the Press help this program with a good reporting job? The score sheet and details are relayed to The Press.

★ ★ ★

These boys, parents and the Recreation Department work very hard during the summer and deserve better recognition than this. Pontiac citizens should know of this baseball program and what is being achieved for the kids from Pontiac.

Yours for Better Coverage

'Her Retirement Is Our Gain'

Mrs. W.'s letter should not go by without comment.

★ ★ ★

It's a mystery to me how anyone who can say "I'm all done," could possibly qualify for a teaching position. I was glad to note that your caption writer knew enough about good grammar to change the heading to "I'm All Through."

★ ★ ★

I can only say it's fortunate for the education of your youngsters that Mrs. W. decided to retire from teaching.

Mother

'This Simple Rule Would Save Lives'

I've read of three drownings of skin divers. In the Pontiac Y is a sign which says, "Never swim alone." This is very sensible and if it's necessary in an enclosed pool, it's much more important in an unlimited supply of water. Maybe there isn't a law about it, but common sense would be enough and many lives would be saved.

Lake Resident

'Isn't She the One to Give Advice?'

We don't know a bunch of grown up young'uns that get into more scrapes and jams than the Roosevelt flock, just like the one freed from the drunk driving charge.

He admitted he'd had "more than half a dozen cocktails," and the drunk-o-meter testified he was plastered, but a "jury" voted him innocent. What bothers us the most is the fact his maw used to write a column all full of free advice no how to raise children. What a group she spawned. Phooey.

Emily and Rosie

'You Keep Birds; I'll Keep Cats'

Bird lover can keep his birds and I'll keep my cats. And not only that, I won't even put a bell around my cats neck to scare the birds away. I hope she does get rid of a few more of those dirty old things that do nothing but clutter up your yard and start squawking at daybreak.

Cat Lover

Portraits

By JAMES J. METCALFE

The military high school is . . . A boon for many boys . . . With discipline and study and . . . With gentlemanly joys . . . It teaches truth and loyalty . . . Along their youthful way . . . And the significance of rules . . . That they must all obey . . . They are the future students of . . . Our great academies . . . Where generals and admirals . . . Preserve their memories . . . Of course there are those certain boys . . . Who constantly insist . . . They do not want commissions and . . . They care not to enlist . . . But military high schools are . . . Of wondrous inspiration . . . As they inspire graduates . . . To help protect our nation.

(Copyright, 1959)

Smiles

Nothing is really lost by a life of sacrifice; everything is lost by failure to obey God's call.—Henry P. Liddon.

The Country Parson



"I wonder if the fellow who thinks more money would make him happy also thinks bigger shoes would make his feet feel better."

Connecticut state library, located in Hartford, contains the table upon which Abraham Lincoln signed the historic Emancipation proclamation, one of the nation's treasures.



"Howdy! Me and Frenchy are goin' on this here Pontiac Press Theater Tour come September. It sure sounds like a rip snorter. On Monday, June 15th, they're goin' to spill the beans."

Have Always Been at Least 2 Full Blows a Year

Tropical Hurricane Season Will Begin Monday

MIAMI (UPI) — The season begins Monday when steamy Atlantic waters near the equator area ready to spawn nature's most awesome show of power — the tropical hurricane.

For the record, the hurricane season begins June 15 and lasts through November. But the intricate and little-understood weather patterns that could result in the first Atlantic hurricane might already be at work. The first tropical storm of the year, Arlene, has come and gone in the Gulf of Mexico. It never became a hurricane.

The first hurricane could be born any day. As far back as weather records here go, there have been at least two full hurricanes a year. Once, in 1933, there were 21.

During the prime danger period hurricane watching is a 24-hour-a-day job in the offices of hurricane central in the Miami Weather Bureau.

Acting meteorologist in charge, Walter Davis, said hurricane detection this year will be "as good or better than ever before."

★ ★ ★

Veteran hurricane forecasters do not make many guesses about them.

"As far as trying to make a guess that hurricanes will favor one part of the country — I just can't do it," he said.

For the past several years, hurricanes have raised their aim north of Florida on the Atlantic Seaboard.

"We know that in certain years Hurricanes seem to gang up on one section of the country. For instance, one year they will tend to hit the Gulf States, another Florida and another North Carolina.

"There are a lot of experts and self-styled experts who claim that hurricanes move in cycles and that they can predict where they will likely hit. They may move in cycles, but we just don't have enough data over a long enough period to be able to accurately pinpoint these cycles."

READY TO TRACK

Davis said all was in readiness to track the storms when they come.

The first outpost is the hurricane hunter airplane. Both the Navy and the Air Force will send out regular patrols to scan the spawning grounds.

The Weather Bureau again plans to drop balloons into the calm "Eye" or center of the hurricanes to help in tracking. The balloons, used the first time last year, send radio signals enabling forecasters to follow the progress of the storms.

Other than a generally tightened forecast system, no radical new hurricane tracking methods are planned, he said.

Hurricanes that hit North America are usually born in the equatorial waters of the Atlantic or Caribbean.

★ ★ ★

The first hurricane of 1959 will start as a muggy breeze in the doldrums. The tropical sun will draw moistures out of the sea. The warmed air will rise and cooler air will rush in to replace it.

The hot air meeting with the cooler air at high levels will trigger showers and a squall line. Air pressure in the crest of the wave will drop.

The spinning action of the earth will give a twist to these winds, like it does water spinning in a lavatory as it goes down the drain. This closed-circulation system, moving ever faster in a circle, may grow into a tropical storm with winds of 4 to 50 miles an hour.

Airplanes loaded with instruments are ready to fly into the teeth of these storms and report their development and path.

The young storm grows swiftly in the warm waters. It feeds on heat released when water vapor condenses into rain. Its winds may increase to hurricane strength of 75 miles an hour and much higher. How big it grows from there depends on how far it travels over warm waters.

Williams Asked to Set Pace Again

Walking Races Planned Across Mackinac Bridge

LANSING (UPI) — A low-speed walk across the Mackinac Bridge a year ago was so successful the International Walkers Association is planning races for Labor Day this year.

Gov. G. Mennen William paced the hikers on their five-mile walk over water from Mackinaw City to St. Ignace at dedication ceremonies in 1958.

He has been invited to go the route in the opposite direction this year. But not in one of the three races planned.

Williams joined the walkers in eating sunflower seeds for energy as well as in the heel-and-toe through rain last year.

The Mackinac Bridge Authority said it will open the span for hikers again this year on Labor Day though normally only vehicles are permitted.

Marion Pearson, Grand Rapids businessman who walks for health, will put the bridge race proposal to the 25th anniversary Health Walk and Convention meeting of the International Walkers Association of America meeting June 15-28 in Ligonier, Pa.

Pearson, a real believer, is walking the 700 miles from St. Ignace to Ligonier. He started walking Memorial Day and passed through Lansing Sunday.

One association members, Mrs. S. L. Gladfelter of East Lansing, who with her husband is co-chairman of the bridge walk this year, may not be able to make the trek across the 100-million-dollar span linking the two peninsulas.

She now walks only with difficulty using crutches after an automobile accident crushed her feet.

Three Professors to Study Abroad

Three Oakland County residents will take study leaves from their faculty positions at Wayne State University during the 1959-60 academic year.

Jacob Chason of the school of medicine, 25860 York Dr., Huntington Woods, will study for a year in London, England.

Vern Wagner of the English department, 543 St. Louis, Ferndale, will spend two semesters at the University of Helsinki, Finland.

Harold Soderquist of the education department, 25340 Orchard Lake Rd., Farmington, will undertake research in this country.

When the Indians ran America (notes Jack Herbert) there were no taxes, no debts and the women did all the work. Let's trick them into taking it back. . . . Sign in the window of a store going out of business: "Opened by Mistake." —Earl Wilson

Reflections

FLAG DAY



J. L. VOORHEES

June 14th, 1777, in the Halls of the Continental Congress, men are going to vote on a flag for their new Nation. The Chairman of the Committee is speaking: "The blue field was taken from the Covenanters Banner of Scotland. It signifies a covenant against oppression," he moves his pointer to the red stripes. "They mean the daring of every man in our young Nation," shifts his pointer to the white. "White is emblematic of purity." He proudly smiles as he points to the thirteen stars on the blue field. "Notice," he suggests, "the circle which signifies eternity, each star is a new constellation rising in the West."



M. E. SIPLE

"Our flag was created by a great people, witnessed a great history, has floated on high the symbol of great events, of a great plan of life worked out by a great people," was Woodrow Wilson's expression June 14th, 1917.

We are proud of our flag! You and I will proudly display it this June 14th.

VOORHEES-SIPLE FUNERAL HOME

266 North Perry Street Phone FE 2-8387

Donaldson-Fuller Agency, Inc.

"Reliable INSURANCE Protection"

Phone FE 4-4565

147 W. Lawrence St.



A 20" POODLE FREE

It's easy . . . just save your invoices from WARDROBE CLEANERS until they total $48.00, then . . . you'll get this 20" stuffed Poodle absolutely FREE. Offer good 'til October 31.

Regular Pickup and Delivery

FE 2-9289

Extra: Free Mothproofing

Wardrobe Cleaners

1038 Baldwin Avenue FE 2-9289



MORTGAGE MONEY



AVAILABLE FOR HOME OWNERS WHO WANT SMART FINANCING

Our Low Cost Bank MORTGAGE LOANS Will Help You Own the Home of Your Choice . . . Will Make This, Your Year for Home Owenrship.

If a Loan Will Help . . . See Us First



Community National Bank OF PONTIAC

Offices at W. Huron at Tilden . . . North Perry at Glenwood . . . Keego Harbor . . . Walled Lake . . . Union Lake . . . Lake Orion . . . Milford . . . Waterford . . . Bloomfield Hills

Member F.D.I.C.

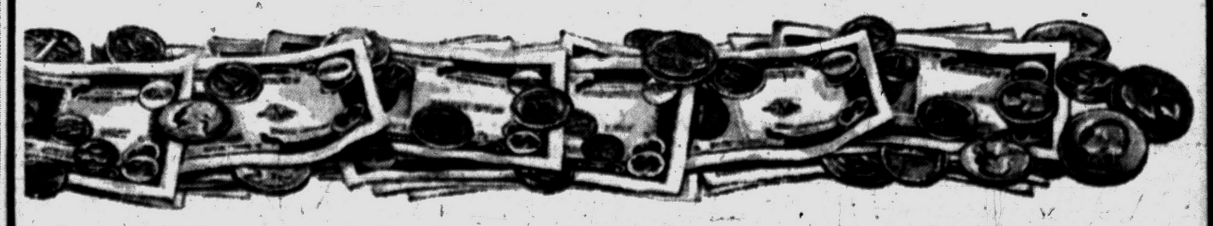

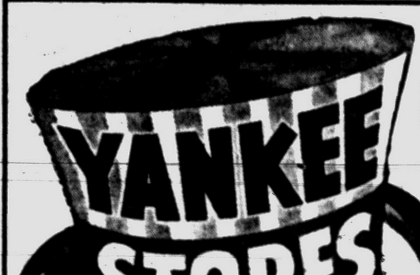

YANKEE STORES

OPEN SUNDAY

9 A.M. to 6 P.M.

AIR CONDITIONED FOR YOUR COMFORT

OPEN TONIGHT UNTIL 9 P.M.

SURPRISE FATHER'S DAY SALE

OF REMINGTON ROLLECTRIC SHAVERS

Rollectric's roller combs get that Hidden Beard! First really new development since electric shaving began. Only Rollectric has them! Rollectric's Roller combs gently press the skin flat — pop whiskers up. Whiskers are sheared off at true base — cleanly, comfortably.



THE YANKEE **LOW PRICE** IS THE BIG SURPRISE – YOU MUST SEE IT TO BELIEVE IT!

20" FASCO 3-SPEED WINDOW FANS

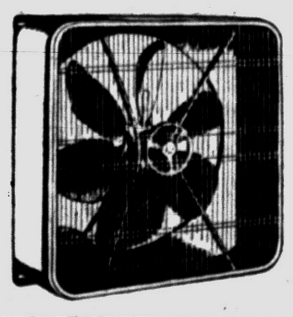

Regular 34.95

Reversible breeze box fan—rugged, powerful, portable

- Guaranteed Motor
- 3-Speed intake or exhaust

19.97

Famous Kord Cradle FANS

REGULAR 19.95

High velocity. Now at Yankee's low price of ONLY **9.97**

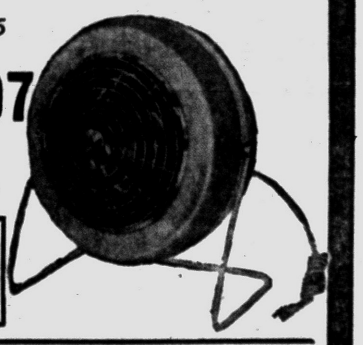

HUNDREDS of OTHER FANS as LOW as **4.99**

FULL ONE INCH

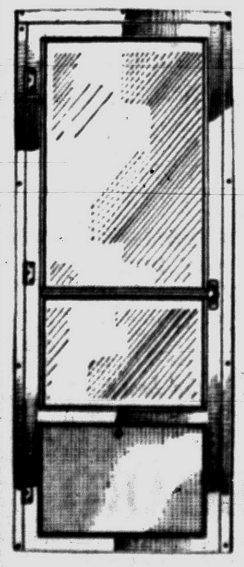

ALUMINUM COMBINATION DOORS

Storm and Screen

Reg. $39.95

Full 1" Extruded Aluminum. Now at Yankee's Low Price of .....

24.88

LONG LIFE WHITE HOUSE PAINT

Sold on a Money Back Guarantee. Now at Yankee's sensational low price of .....

Guaranteed

3.97 1 Gal. Can

LONG LIFE Floor & Deck PAINT

For porches, basements, steps, indoor and outdoor use.

3.97 Gal.

LONG LIFE Gloss Enamel

Apply this high-gloss finish wherever you need a hard, wearable surface.

3.97 Gal.

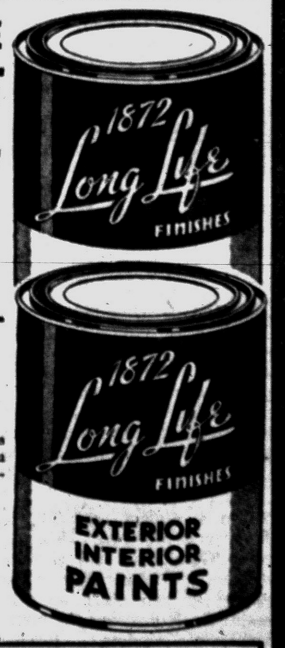

51 S. SAGINAW ST. *Next to Wrigley's* (Formerly the Lion Store) PLENTY OF FREE PARKING

Rape-Suspect Called Drunk

Wife Talks in Defense at Case That Involves Negro Coed

TALLAHASSEE, Fla. (AP)—The wife of Willion T. Collinsworth tearfully told a white male jury today her husband was not responsible for his actions the night he and three companions allegedly raped a Negro coed.

"He was very well on his way to being dead drunk," she said of the last time she saw him the night of the alleged rape.

Mrs. Pearlie Collinsworth, a small, thin-faced, brown-haired woman, took the stand to testify in support of a defense claim that Collinsworth was mentally incapable of distinguishing between right and wrong when he had been drinking.

★ ★ ★

On trial with Collinsworth are David E. Beagles, Ollie Stoutamire and Patrick Scarborough.

Mrs. Collinsworth wrung her hands nervously between sobs while she replied to questions about their family life.

"When he is sober you could not ask for a better husband. He was a good provider for me and the two children," she said.

"But when he had even one beer he couldn't stop and he didn't seem like the same man. He would beat me and he didn't seem to remember what he was doing."

Collinsworth, at 23 the eldest of the four white youths on trial for their lives in the case, became emotional as his wife and older brother testified. He wiped tears from his eyes with a handkerchief and buried his head in his hands.

★ ★ ★

The Collinsworth defense started after testimony of two other defendants, Beagles and Scarborough, that the Negro coed submitted to them voluntarily. The fourth defendant, Stoutamire, closed his case without taking the stand.

Ex-Township Treasurer Probated for Embezzling

MOUNT CLEMENS (UPI)—Former Washington Township Treasurer William M. Oming, 36, was sentenced to two years probation yesterday for embezzlement. He was fined $50.

Oming originally was charged with embezzling $3,000 from the township but the charges were reduced and he pleaded guilty to embezzlement of less than $50.

★ ★ ★

Oming was removed from office last November shortly after the shortages were discovered. Oming said he had spent about $250 a month on a Pontiac barmaid.

Woman Gets Claim for Defective Car

A Birmingham woman collected $10,300 yesterday for injuries she suffered in a collision with a tractor trailer.

Mrs. Kathryn Paulus, 1111 Glengarry Circle, won the judgment against the Chrysler Corp. and George Motor Sales in Hamtramck.

She said the brakes in her seven-month-old car failed because the rear brake line rubbed against the exhaust pipe.

That's the way it was when it was sold to her, she said. Mrs. Paulus charged the corporation and the dealer with negligence.

Students 'Flunk' TV Education

They Rap Automation, 'Robot Classrooms,' Want Teachers Back

COMPTON, Calif. (AP)—TV, as an instructor, is strictly a one-eyed monster from nowhere among the crew-cut set at Compton College.

The collegians say:

They're tired of being guinea pigs in a pioneer TV education project.

Video instruction has all the facination of an hour-long commercial.

It gets a zero in the campus audience rating — compared with an old-fashioned professor you can talk back to.

★ ★ ★

Friday more than 200 cut classes and picketed the campus with placards protesting "automatized education" and "robot classrooms." They hanged in effigy a headless figure called "pioneering spirit."

Sophomore Ted Hallisey, 20, a leader of the Student Organization for Better Education, explained:

★ ★ ★

"When a student sees TV, he expects entertainment. He's expecting 'Gunsmoke,' not algebra. And there is no instructor to ask questions of and clear up misconceptions. It destroys the entire concept of student - teacher relationships."

The anti-TV faction says it has signatures of 1,500 students seeking to oust TV from the classroom and return it to the living room. The two-year Southern California school has an enrollment of 1,800.

New Store Here to Handle Slenderizing Equipment

Mary-Mac Sales and Service, dealers in massage and slenderizing equipment, will celebrate its official opening Monday at 43 West Huron St.

Alex T. Chanka has the local franchise for the nationally known company.

Chanka says the store carries a complete line of equipment that helps people to relax and relieve nervous tension.

Chanka offers himself as an example, or living testimonial, to the successful use of his product.

"I weighed 232 pounds nine months ago when I first began to use the Mary-Mac equipment," he says. "Today I'm down to a nice trim 175 and have lost six inches around my waist."

The owner said that due to the numerous inquiries sent to the home office in Dallas, Tex., from people in this area, it was decided to open a direct factory branch here.

All equipment is fully guaranteed and all servicing is done here with no wait for replacement. It may be purchased for home use or rented on a trial basis with option to buy.

Store hours will be from 9 a.m. to 5 p.m. and evenings by appointment.

Chanka says all "doubting Thomases" are welcome to try a free demonstration of the equipment's ability to reduce inches.

Texas Contractor Gets $23 Million Michigan AF Jobs

DETROIT (UPI)—A Texas contractor has been awarded more than 23 million dollars in projects at three Michigan Air Force bases, it was announced today.

Dwight K. Hamborsky, director of the Federal Housing Administration office here, said J. W. Bateson Co., of Dallas, has been awarded a contract for about 13 million dollars for housing construction at Sawyer Air Base near Marquette and Kinross Air Base at Sault Ste. Marie.

Hamborsky said the firm also held mortgages totaling more than $10,192,000 for personnel housing units at Wurtsmith Air Base near Oscoda.

James Mertz, an official of the Texas firm, said his company would send only key personnel to Michigan to work on the projects.

He said, "We expect to use mostly local craftsmen and most of the subcontractors will be from the areas involved."

Teen Problems, Sermon Theme

Junior Choir, Church Boys, Girls to Take Part in Children's Service

"Answer to Our Teenage Problem" will be the topic of the Rev. Theodore R. Allebach's sermon at 10 a.m. service on Children's Day.

The Junior Choir, under the direction of Audrey Limkeman, will sing "Purposeful Living" and "How Great Thou Art."

"Solomon, Man of Wisdom and Folly" will be the pastor's subject at the 7 p.m. worship hour. Special music will be a solo by Mrs. Charles Edie, and Paul, Craig and Mark Allebach will be heard in a trio number.

The Master's Choralaires, a group of five girls from the Moody Bible Institute, will present an evening of music at 7:30 p.m. Friday.

In addition to vocal numbers, the girls will play instrumental numbers on brass instruments and solos on cowbells.

Pastor Honored at Convention

Bethany Church School to Mark Children's Day in Fellowship Hall

Dr. Joseph I. Chapman, pastor of Bethany Baptist Church, was named a member of the General Council of the American Baptist Convention at the recent sessions in Des Moines, Iowa.

He is also a second vice president of the Convention.

★ ★ ★

Bethany Church School will observe Children's Day tomorrow in Fellowship Hall with the theme, "God Loves You."

At both the 8:45 and 11 a.m. services, the pastor will preach on "These Truths We Do Declare."

Karen Antolich will assist in the early service and John Rooney will be the youth assistant at the second worship hour.

Maynard Johnson and Walter Willson will assist the pastor at the second service when the ordinance of Baptism will be observed.

Following the later worship period, the Senior Baptist Fellowship will play host to the 14 Bethany high school graduates for dinner.

Mob of MSU Students Roams Over Campus

EAST LANSING (UPI) — A screaming mob of students roamed the Michigan State University campus for two hours early today before the disturbance was quelled by police.

Four students were locked up for disorderly conduct.

Police were prepared for more trouble tonight.

Observers said between 500 and 800 men milled around the Brody group of dormitories and 150 near Shaw Hall about 12:30 a.m. today.

They were shouting insults at policemen called to break up the crowd. Some tossed firecrackers, rolls of toilet paper and stones. One stone smashed a police car window. Bystanders were struck by flying missiles.

Three police officers, observers said, were mobbed by the students. One was tackled, another had his tie torn off.

Campus police summoned reinforcements. About 35 officers from Ingham County, East Lansing and State Police were on hand.

State Police sent out an emergency call for help from posts at Brighton, Ithaca, Ionia, Flint, Jackson and Battle Creek. The troopers stationed themselves outside the city but were not needed.

★ ★ ★

Police blamed the trouble on a combination of warm weather and final exams which are being held this week and next at MSU.

Passenger automobiles absorb about 40 per cent of the total radio production in the U. S. Two of three cars are equipped with radio receivers.

Long's Lawyers Confer on Writ

Habeas Corpus Hearing Slated for Monday in Galveston Court

GALVESTON, Tex. (AP) — Attorneys for Gov. Earl Long of Louisiana conferred today about procedure when Long seeks release from a mental clinic here.

★ ★ ★

An application for a writ of habeas corpus comes up Monday before District Judge L. D. Godard.

★ ★ ★

Long, in his petition Friday, said he was "illegally confined and restrained in his liberty at the John Sealy Hospital." He was flown from Baton Rouge to Galveston May 30, and, according to his petition, was drugged and strapped to a stretcher for removal from the Governor's mansion.

★ ★ ★

And now, he contends, he is "a governor in exile by force and kidnaping." Lt. Gov. Lether Frzar has been carrying on the Governor's functions.

Long's three court-appointed attorneys are Adrian S. Levy Sr., former Galveston mayor; Jean Hosey, and Fine S. Bedford.

★ ★ ★

"If the writ is granted," Hosey said Friday night, "then we are faced with practical problems of what would be in Governor Long's best interest."

★ ★ ★

What the petition for a writ amounts to is a challenge to Texas' jurisdiction in a case involving a citizen of another state who claims he was transferred to that state against his will.

★ ★ ★

The petition was signed in Long's own handwriting, "Earl K. Long, Governor in exile by force and kidnaping."

★ ★ ★

Set for Tuesday, the day after the habeas corpus hearing, is a hearing in which the sanity of the 63-year-old governor would be the main issue.

About 6,500 Americans die every year as a result of accidental drowning.



AP Wirephoto

GETS MSUO POST — New York Times education editor Loren B. Pope will be named assistant to MSUO Chancellor Durward B. Varner by the MSU Board of Trustees Thursday. Among his duties will be development of a course concerned with "Great Issues."

Bloomfield School for Girls Will Move

The Bloomfield Country Day School for Girls will move into a new modern school building at Square Lake road and Squirrel road.

The school's board of trustees announced the move from the present location on the campus of Detroit Country Day School at 13 Mile and Lahser roads.

Plans for the new building include eight classrooms and a multi-purpose room.

The 12-acre site has a lake which will be available to students and faculty for supervised swimming and boating.

The school is slated to be completed and ready for occupancy for the fall term.

The headmistress is Miss Patricia Fulton. John Popplestone is director of studies.

Midwest Gets Welcome Relief From Hot Spell

By The Associated Press

Cold air knifed through the midwest today, offering some relief to the steaming hot weather that clutched most of the nation.

★ ★ ★

The mercury slid some 10 degrees at Midwest points during the early morning. The Weather Bureau in Chicago forecast significant daytime temperature drops throughout the Great Lakes and Ohio Valley.

Elsewhere, another day of high readings was on tap.

Thunderstorm activity was rather general in an Eastern sector, bounded by Ohio, Pennsylvania and Virginia.

★ ★ ★

Friday night, a funnel-shaped cloud, described as a "baby tornado" stormed through Celoron, a Western New York village. Trees were uprooted and there was some damage to buildings in the resort area.

An amusement park roller coaster was blown down by winds estimated by residents at 60 miles an hour. The roof of a drive-in ice cream shop was lifted by the wind and tossed some 50 feet into a used car lot.

★ ★ ★

Sever thundersqualls and hailstorms accompanied the storm.

Thundershowers deposited some 1.75 inches of rain at Altoona, Pa. while 1.10 fell at Martinsburg, W. Va. Friday's hot temperatures were paced by a 110 at Needles, Calif. while Laredo, Tex. had a 101. To the north, Gooding, Idaho, saw the mercury rise to 99.

Fireworks Blast Kills 1

PORTVILLE, N.Y. (AP)—Gerald Ozzella, 27, was injured fatally and David Mendell, 21, suffered shock when three explosions ripped through the Olean Fireworks Co. Friday. Ozzella, son of the owner, David Ozzella, was mixing chemicals in one of the two company buildings when the first explosion occurred, state police said. A fire spread to a nearby building and set off two more explosions.

Watch for KAREN'S
Anniversary Carpet Sale
COMING SOON

EXTRA JEWELER'S WATCH NEWS EXTRA

FOR FATHER!
A Value Beyond Compare!
Self-winding and a watch that
CAN REALLY TAKE IT!
"KNOCKABOUT" BY ARPEGGIO
Takes knocks, socks, bumps, thumps with a smile on it's face!
and winds itself!



We have never been privileged to offer a better value. One-year factory guarantee. An ideal watch . . . for the teenager . . . for the sportsmen . . . or for general use. Only a limited quantity at this price so don't wait—Terms of course if you wish.

Connolly's JEWELERS
16 West Huron Street FE 2-0294

RAINBOW LAKE
A Restricted Area of Custom Homes
MODELS OPEN
SUNDAY 1 to 6 P. M.
CUSTOM BUILT — 3 AND 4 BEDROOM — BRICK
BASEMENTS — GARAGES — FIREPLACES
LIBERAL MORTGAGES
Directions: East off Airport Rd., North of Williams Lake Rd., on Olympic Parkway
F. W. HELTMAN, Builder
OR 3-9411
MI 4-2058

It's Good Business to Be
PROUD of PONTIAC
in 1959

Do You Remember Pontiac a Few Short Years Ago?
★ Heavy burden of debt.
★ Very few good streets.
★ Indifferent garbage and trash collections.
★ Poor recreation program.

Now Look at Pontiac Today!
★ All new arterial streets!
★ Many new side streets — many more planned!
★ Dependable trash and garbage collection!
★ New short term Parking Lots — More Coming!
★ Effective recreational program!
★ Expanded school facilities!

What Can You Do for Pontiac in 1959?
★ BE PROUD OF WHAT WE HAVE ALREADY DONE!!
★ SUPPORT CONTINUED IMPROVEMENT!!
★ BUILD PONTIAC BY BUYING IN PONTIAC!!

Let's plan and work together to make Pontiac the best and happiest city in the world!

BUSINESS ETHICS BOARD
of the
Pontiac Area Chamber of Commerce
PHONE FE 2-9625 Hours: 10 - 12 and 1 - 3 WALDRON HOTEL BLDG.

Now at Community...
3%
Thrift Book
ACCOUNTS
Community National Bank
OF PONTIAC
Offices at West Huron at Tilden . . . North Perry at Glenwood . . . Keego Harbor . . . Walled Lake . . . Union Lake . . . Lake Orion . . . Milford . . . Waterford . . . Bloomfield Hills
Member F.D.I.C.

Children's Day to Be Observed

Boys, Girls to Present Recitations, Songs at First Christian Church

Children's Day will be observed in First Christian Church at the 11 a.m. service with the program given by young people.

"And a Little Child Shall Lead Them" will be recited by Drenda Virick.

★ ★ ★

A group of children will sing "Oh, Be Careful," "Zaccheus," "Fishers of Men," and "Happy Day" Express."

Nancy Brown will be heard in "Our Communion," Mike Shanholtz will present "Our Collection," and Drew Virick will give "One Story Hour" and "Banilei, the African Boy."

A recitation on "My Bible" will be presented by Joan, Judy and Nancy Appelton, Nancy Brown, Dennis Graham, Philip Morgan and Michael Monroe. Group songs will be "Jesus Loves Me" and "The Bible."

A special offering will be received during the service for foreign missions.

Pontiac Tot Hit by Car at Play; Reported Critical

A two-year-old Pontiac tot was reported in critical condition this morning at St. Joseph Mercy Hospital after being struck by a car near her home last night.

Cheryl Gale, 416 Osmun St., suffered a fractured skull when she darted into the path of a car driven by Robert R. Briddick, 38, of Mt. Clemens.

★ ★ ★

Briddick told Pontiac Police he was driving east on Osmun when the child darted into the street from between two parked cars.

He said he was driving at about 20 m.p.h. and was unable to stop in time.

The accident occurred at 7:30 p.m.

2 Detroit Policemen Fired After Acquittal

DETROIT (UPI) — Two Detroit policemen who were acquitted of charges of criminal assault have been fired by the Police Department.

The officers, Edwin Cable, 36, and Michael O'Donnell, 31, appeared before a police trial board yesterday and were released from duty.

The men were acquitted last month by a recorder's court jury of charges of criminally assaulting a 22-year-old expectant mother.

Detroit Police Commissioner Herbert Hart said the men gave "deceptive answers" on lie tests they requested in their bid for reinstatement and back pay from the department.

The woman charged they assaulted her after stopping her for a traffic violation.

Thinking of Father's Day?
Come in and see the many suggestions for gifts in Jewelry, Musical Instruments or Luggage. Priced to suit your purse. E-Z Payment Plan—Layaway Plan.
EDWARD'S
18 S. Saginaw

HERE IS A CREDIT UNION for You
Anyone may save in this Credit Union. Since 1952 savers have been paid 4% Dividends.
Savings accounts include Life Insurance at no extra cost!
4% DIVIDEND
Get the Details
PONTIAC CO-OP FEDERAL CREDIT UNION
40 E. Pike St.

Look for Missing Person(s) From Auto Smashup

Oakland County sheriff's deputies were checking Pontiac and Detroit area hospitals today in search of an injured person or persons who disappeared from the scene of an accident last night.

★ ★ ★

Witnesses told deputies they heard someone scream at Baldwin heard omeone scream at Baldwin and Indianwood roads, Orion Township.

An auto traveling at a high rate of speed had misse da curve slipped and finally come to rest upside down in a field.

Deputy Ken Davis said that "the occupant or occupants must have been injured, judging from the damage to the car." He theorized that the driver and passengers, if any, had been thrown from the car when it slipped.

★ ★ ★

The auto was traced to its owner Jack Webster, 15656 Edmire, Detroit, who said it had been stolen from him earlier yesterday. Deputies searched the accident area but could find no trace of the car's occupants.

Rain Means Sunday Play in U. S. Open

(Continued From Page One)

ond with Arnold Palmer and Gary Player, went out in one over par 36, putting him one above regulation for 45 holes.

Palmer, who has been murdering the fairways on the West Course at Winged Foot, was one under par after 42 holes while Player moved from even par to four above after 49.

Billy Casper held his lead in the tournament by maintaining his one-under-par total after 41 holes.

Doug Ford, who could be the "sleeper" in the tourney, improved his one-over-par status for 36 holes by taking a birdie on the fourth hole to pall even after 42.

★ ★ ★

Chick Harbert, who along with Casper had a 68 for the lowest round in the tournament yesterday, shot a pair of bogies and a double bogey and a birdie on the front side for a 38.

Other top nine-hole scores this morning were: Jack Fleck 34, Billy Maxwell 34 and host pro Claude Harmon 35.

Fifty-four hole scores include:

Otto Griener	148-78—226
George Fazio	150-76—226
Mike Fetchik	150-77—227
Cobby Ware	148-83—231
Charles Sifford	150-73—223

Forty-five hole scores include:

Cary Middlecoff	144-36
Claude Harmon	143-35
Jack Fleck	148-34
Ernie Vossler	142-35
Gary Player	140-38
Joe Campbell	144-38
Chick Harbert	146-38
Ben Hogan	140-36
Gene Littler	143-37
Don January	144-36
Ted Kroll	144-36
Dow Finsterwald	142-38
Sam Snead	145-33
Bill Maxwell	150-34

Gibson Firm Buys Cooling Equipment

CHICAGO (AP)—The president of Gibson Refrigerator Co., Greenville, Mich., has announced the purchase of the air conditioner coil manufacturing equipment of O. A. Sutton Co., Wichita, Kan.

The equipment, installed in the Wichita plant at a cost of two million dollars, will be moved to Greenville, where a new production line will be in operation by fall.

C. J. Gibson, Jr., president of the Greenville firm who made the announcement yesterday while visiting in Chicago, did not make public the purchase price.

He said his firm acquired the equipment because sales have risen so sharply that outside suppliers were having difficulty in meeting some of the firm's requirements.

Sutton stopped making air conditioners early in 1958.

About one-thirteenth of the earth's crust is aluminum, it has been estimated, but aluminum is not found in a metallic state in natural form.

Jobless Rolls Back to Pre-Recession

WASHINGTON (UPI) — The number of persons claiming unemployment benefits dropped almost to the pre-recession level at the end of May, a Labor Department report showed today.

The jobless benefits rolls declined by 57,500 to 1,392,000 in the week ending May 30. This compared with 2,827,600 for the same period in 1958 and 1,327,000 two years ago at the same time.

★ ★ ★

Applications for benefits now have decreased 15 weeks in a row. Department officials attributed the latest drop to further gains in manufacturing, construction and farm employment.

New claims, a rough measure of layoffs, increased by 15,200 last week to total 211,300. This reflected early summer lulls in clothing and food processing and scattered layoffs in hard goods industries, the department said.

Coal reserves of the U. S. comprise 40 per cent of the world total.

Liz Fattens Up on Goose Liver, Stew, Cheeses

PARIS (AP) — —Elizabeth Taylor took the week end off from movie-making to fatten up her figure.

"I'm here for some good food," she told French newsmen when she and her husband Eddie Fisher arrived last night from London where Liz is filming "Suddenly Last Summer."

With that she and her husband went to a left bank restaurant famed for food and wine. Liz had a plate of assorted hors d'oeuvres, a generous portion of goose liver, a steaming stew which was a specialty of the cook, assorted cheeses, a basket of strawberries —washed down with white wine, red wine and followed by a special prune liqueur.

A recent industry survey shows that 30 per cent of all wrist watches are purchased by men for themselves, 30 per cent are bought by men as gifts for others, 31 per cent are sold to women for gifts and only nine per cent are bought by women for their own use.

Pilot Group to Start Mental Patient Switch

LANSING (AP)—A pilot group of mentally ill patients probably will be shifted next week to the State Tuberculosis Sanatorium at Howell under a program approved by the 1959 legislature.

Dr. Albert E. Heustis, State Health Commissioner, said yesterday 12 adult, mentally retarded patients requiring total bed care are expected to be transferred Tuesday from the Lapeer State Home and Training School.

Heustis stressed that state agencies were feeling their way, and that the transfer of 300 patients involved in the program might not be completed for three months.

The purpose is to relieve overcrowded state mental institutions, by use of vacant bed space at state TV sanatoriums at Howell, Hancock, Gaylord and Kalamazoo.

Put in Double Jeopardy by Skid on Icy Road

WAUKEGAN, Ill. (AP)—An icy skid caused Edward Pounds, 22, to leave his own lane of traffic and force another auto off the road.

Pounds discovered the driver of the ditched auto was none other than Lake County Sheriff's Deputy Larry Quick.

Housewife Injured in Head-on Crash

A Drayton Plains housewife was admitted to Pontiac General Hospital Friday night after the car she was driving smashed head-on into another auto on Telegraph road just south of U.S. 10, Waterford.

Pontiac State Police said Kathryn Jackson, 35, of 2263 Highfield St., veered over the center line and collided with a southbound car driven by Clemens Mattard, 32, of 304 Rose St., Fenton.

She was listed in fair condition today with hip, face and rib injuries, and a fractured ankle.

Mattard was uninjured. The accident occurred at 8:55 p.m.


Glenn H. Griffin

Sparks-Griffin
FUNERAL HOME
"Thoughtful Service"
46 Williams Street Phone FE 2-5841
24-Hour Ambulance Service

OPEN SUNDAY
10 to 2
Open Every Night
'til 9:00 P. M.
SPACIOUS FREE PAVED PARKING LOT
"Owned and Operated by Local People"
Auburn 5 & 10
640 AUBURN AVE. 1 BLOCK EAST OF EAST BLVD.

Bedroom, Bathroom, Kitchen . . .

custom-comfort in each room with built-in ELECTRIC HEAT



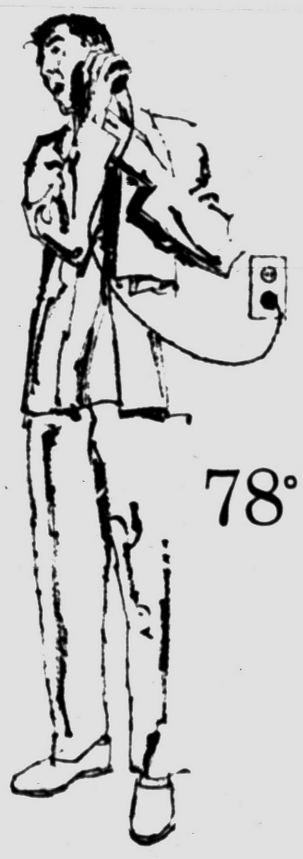



Electric heat lets you dial just the warmth you want, room by room. The temperature can be up in one room, down in another. And because heating begins right there, as soon as you touch the thermostat, you can always add *extra* warmth fast. No need to start up a complete heating plant and wait. Instead, the room is quickly and quietly filled with clean, comfortable heat (not dry, but with natural moisture kept in the air). And it's uniform, too, with temperatures varying only two or three degrees from ceiling to floor.

Plus all these benefits—whether you're buying, building or remodeling

EXTRA SPACE
Electric heating units are completely built in. You can put to better use the space otherwise needed for chimney, fuel storage, piping, furnace or boiler.

CLEANLINESS
Walls, draperies, carpets and furniture stay clean longer because there are no products of combustion to circulate. Electric heat is the cleanest heating method that has ever been devised.

REDUCED RATE
Beginning June 1, residential customers can take advantage of a new, lower rate—2¢ per kilowatt-hour when monthly electrical consumption is over 750 units, or kilowatt-hours. Though other living costs have been rising steadily during the past several years, electricity remains one of your biggest bargains—now more than ever, with this new and lower rate step.

EFFICIENCY
All of the heat created is usable heat. None is wasted up a flue. And with individual control, there is no need to overheat several rooms in order to raise the temperature in just one.

FLEXIBILITY
Electric heat can replace regular baseboards—can be built into the walls or ceiling. Whether it be one room or the entire home, there is a system to give better heating—electrically.

SAFETY
Electric heating systems are designed to distribute heat safely, gently. Concentrations of superheated air are eliminated. There is no combustion process.

CARES FOR ITSELF
Set a thermostat, then forget it. Except for forced air units, electric heating systems have no moving parts. There's nothing to rust out, no filters to replace, no waiting for fuel deliveries.

DETROIT EDISON, Room 350
2000 Second Avenue, Detroit 26, Michigan

Electric heat sounds interesting. Please send your free illustrated booklet about this modern way to heat a home.

NAME _____
(Please print)
ADDRESS _____
CITY _____ ZONE _____ STATE _____

This sign assures you of dependable installation
ELECTRIC HEATING — LIVE BETTER ELECTRICALLY — CONTRACTOR

YOU CAN CHOOSE
from several types of electric heat

Your choice will be influenced by whether you are building, completely remodeling or simply adding on or finishing off an extra room.

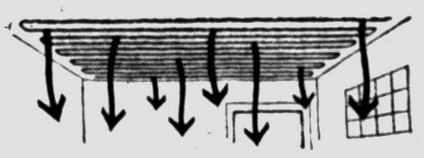

Electric heating units can be installed almost anywhere: They can be embedded in plaster *ceilings*, set into the *floors*, built into the *walls* or used to replace the *baseboards*.



Whatever type you choose, be sure your home has good insulation, properly installed. Regardless of the heating system used, good insulation is needed for maximum comfort and economy.

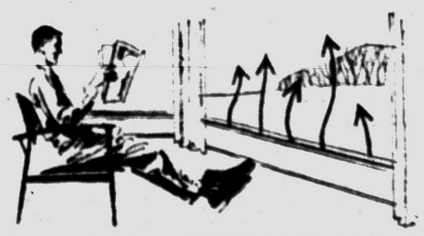

THE ELECTRIC HEAT PUMP
works on an entirely different principle from the units described above. It is a year-round climate control system which heats in winter and cools in summer—automatically. It also filters and dehumidifies the air.

DETROIT EDISON provides Southeastern Michigan with versatile electric energy

Are You
A SLAVE TO YOUR HEATING SYSTEM?



Switch to Modern Newest Design Electric

***Electromode* BASEBOARD**

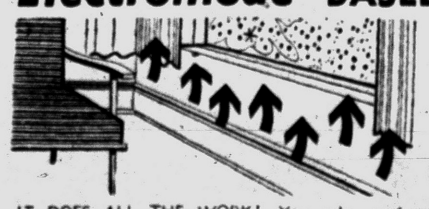

Extra Feature!
Special 110 volt electrical outlet sections built-in with Cavalier Electric Baseboard. Add as many as you like . . . save on wiring bills!

IT DOES ALL THE WORK! You relax and enjoy completely automatic heating comfort all winter. **Easily installed** . . . no holes to cut. **Individual room temperature control** . . . current-saving thermostat builds in with baseboard. **Clean** . . . no ashes or soot. **Safe** . . . no flame or fumes. **Heats scientifically** . . . from floor level. For new homes or old. Call us today for complete details.

Evans Electric Co.
Serving Oakland County
828 N. Main St., Rochester OL 1-8130

Wedding Bells Ring Out for Pontiac Area Couples



MRS. THOMAS A. RAGUSO

Married this noon at Our Lady of the Lakes Church were Sherrill Gaye Lyon and Thomas A. Raguso. Their parents are Dr. and Mrs. Everett W. Lyon and Mr. and Mrs. Anthony Raguso.

Sherrill Gaye Lyon Wed to Thomas A. Raguso

Sherrill Gaye Lyon and Thomas A. Raguso were married at noon today at Our Lady of the Lakes, Waterford.

Parents of the couple are Dr. and Mrs. Everett W. Lyon of West Walton boulevard and Mr. and Mrs. Anthony Raguso of Livonia.

The bride wore a gown of Italian silk taffeta with short sleeves and a petaled neckline with an underlay of lace. The basque waistline was accented with peau d'ange lace encrusted with seed pearls and the back of the skirt, which formed a fan shaped train, featured two rows of appliqued lace. Her fingertip veil of hand rolled pure silk English illusion was held by a seed pearl and lace headpiece.

★ ★ ★

Nancy Hudacs was maid of honor. Bridesmaids were the bridegroom's sister Angi Raguso of Livonia, Carol Lee of Waterford and Gayle Farley of Detroit.

All were dressed alike in nylon chiffon gowns with scooped necklines and short sleeves. The ballerina length skirts were harem style and they all wore gathered tulle picture hats.

Thomas Gourneau of Detroit was best man. Ushers included Joseph Raguso of Cleveland, Ohio; Roy Cesaro and Noel Maxim both of Detroit.

★ ★ ★

A reception was held at Devon Gables. Before leaving for an eastern honeymoon, the bride changed to a blue cord suit. They will live on Seminole avenue.

★ ★ ★

The bride is a graduate of Michigan State University where she was a member of Chi Omega Sorority. Her husband also attended MSU and was affiliated with Theta Chi fraternity.

Mrs. Lyon wore an ice blue silk sheath dress with a flowered hat. Mrs. Raguso was dressed in a beige embroidered polished cotton dress with a beige hat.

Music Students Give Recital at Madison School

Music pupils from the class of Mrs. Don C. Derragon presented a recital Friday evening in the Little Theater of Madison Junior High School.

Taking part were Geraldine Cross, Barbara Goodman, Paulette Ebey, Sherry Bonham, Mary Costello, Larry Kasat, Constance Vanderlind, Patricia Lucus, Gayanne Mansfield, Jan Carline and Karen Beebe.

Others were Carolyn Simmons, Karen Rasmus, James Norris, Sherrill Wharff, Rosemary Mitchell, Susan Harbaugh, Suzanne Koren, Carol Sommer and Katherine Irons.

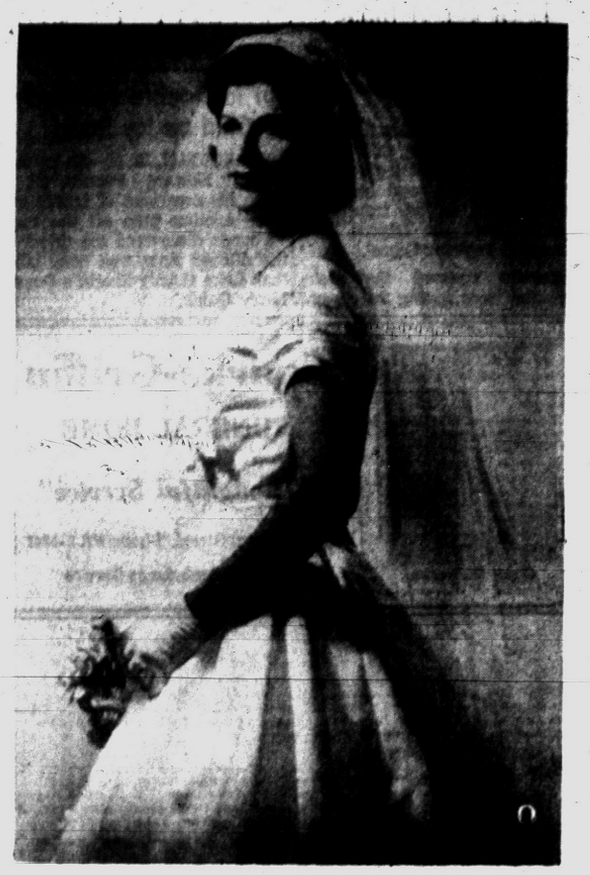

MRS. DAVID R. TARR

Tarr-Smith Vows Spoken in Ann Arbor

St. Andrew's Episcopal Church in Ann Arbor was the scene of the Friday evening wedding of Judith Louise Smith and David Robert Tarr. The Rev. Edward Roth officiated at the double-ring candlelight service before an altar banked with giant white daisies. Some 175 guests were present.

★ ★ ★

The bride is the daughter of Mr. and Mrs. Hugh C. Smith of Draper avenue. The bridegroom is the son of Mrs. Robert B. Tarr of West Iroquois road and the late Mr. Tarr.

A white satin ballerina-length gown enhanced by an empire waistline, short sleeves, and round neckline was worn by the bride. A white satin headband set with seed pearls secured her tulle fingertip veil, and she wore short white kid gloves. Her flowers were gardenias and stephanotis in a cascade arrangement.

★ ★ ★

Maid of honor, Norma Jones of Pontiac, was gowned in blue silk chiffon over taffeta. The gown was sleeveless and featured a harem-draped skirt. Miss Jones held a cascade bouquet of yellow pompons centered with blue carnations.

Kay Bowman of Pontiac and Edith Goldstein of Cleveland Heights, Ohio, were bridesmaids. They wore dresses of pale aqua chiffon over taffeta styled identically to that of the honor maid and held cascade bouquets of yellow pompons centered with aqua carnations.

All three attendants wore matching shoes and small hats of velvet ribbon and veil which matched their gowns.

Cousin of the bride, Mary Andrea Johnson, attended as flower girl, gowned in white and yellow organdy and carrying an aqua basket of miniature white carnations and yellow Sweetheart roses.

David asked Harold J. Richards of Pontiac to act as best man. Ushers were Michael Kraft and Henry Kerr of Detroit.

Mrs. Smith wore a pink silk linen sheath with matching accessories and a corsage of white Sweetheart roses for her daughter's wedding. A blue silk sheath with white accessories was the choice of Mrs. Tarr. She wore a corsage of pink Sweetheart roses.

★ ★ ★

Immediately following the ceremony a reception was held in the church parlors.

David is a graduate of the University of Michigan where the new Mrs. Tarr will be a senior next year. He is a member of Sigma Delta Chi, journalistic fraternity and is employed at the Ann Arbor News. He was associate editor of the Michigan Daily this past year.

The couple will reside at Whitmore Lake.

Holds Luncheon

LeBaron School PTA held its annual cooperative luncheon for teachers, home-room mothers, executive board members and school personnel Thursday afternoon in the multi-purpose room.

Mrs. Robert Adsit and Mrs. Fred Garchow were chairmen.

Mrs. Walter Hubner, out going president, and Mrs. Golda Holecheck, principal spoke.



MRS. ALBERT T. BERGUM

Married this morning were Joyce H. Forrest and Albert T. Bergum of Ypsilanti. Parents of the couple are Mr. and Mrs. Frank Forrest of West Fairmount avenue and Mrs. Melvin Bergum of St. Paul, Minn. and the late Mr. Bergum.

Bergum-Forrest Rites Are Witnessed by 350

Wearing a ballerina length gown of crystalette and imported lace Joyce H. Forrest became the bride of Albert T. Bergum of Ypsilanti in a ceremony performed this morning at St. Michael Catholic Church.

★ ★ ★

The Rev. Jerome Herman officiated before 350 guests. The altar was banked with white carnations and roses.

The bride is the daughter of Mr. and Mrs. Frank Forrest of West Fairmount avenue. The bridegroom is the son of Mrs. Melvin Bergum of St. Paul, Minn., and the late Mr. Bergum.

Of princess styling, the lace bodice of the bride's gown featured a square neckline trimmed with seed pearls and sequins. A crown set with sequins and seed pearls secured her fingertip veil, and she held an arrangement of white carnations and roses with ivy in a cascade.

★ ★ ★

Mrs. Jerry Moore attended as matron of honor. She wore a yellow chiffon street length dress featuring a scooped neckline, short sleeves and accordion pleated skirt with matching yellow picture hat and short white lace gloves. She held a fan bouquet of yellow carnations.

Other attendants were the bride's sister, Mrs. Richard Barnes of Sunnyvale, Calif., and Josie Albertano of Ypsilanti, gowned in powder blue chiffon and wearing blue picture hats with fan bouquets of blue carnations and white lace gloves.

Flower girls Dianne Doll and Suzanne Mueller of Drayton Plains wore powder blue chiffon floor length frocks, styled similar to the attendants' gowns and small head bands of blue and white baby carnations. Each carried pink and white rose petals in a blue basket.

Bruce David of St. Paul, Minn. was best man. Ushers were Ronald Bergum of St. Paul, cousin of the bridegroom, and Max Forrest, brother of the bride.

Mrs. Forrest wore a beige princess style dress with coral accessories and a corsage of coral and white roses. Mrs. Bergum chose a powder blue draped sheath with pink accessories and wore a corsage of pink and white roses.

A wedding breakfast followed the ceremony. It was held at Knights of Columbus Hall where a reception will be held this evening.

For traveling the new Mrs. Bergum will wear a beige linen suit with orange accessories and a corsage from her bridal bouquet. The couple will honeymoon in Miami Beach, Fla., and Jamaica, travel to St. Paul for another reception with relatives, and then motor to Belleville.

The bride was an airline stewardess. The bridegroom, a graduate of the University of Minnesota, is an airline captain.



MRS. DANIEL J. HUNTER

Married this noon in Ann Arbor were Mary Ruth Love and Daniel James Hunter. Parents of the couple are Mr. and Mrs. Fred W. Love of Youngstown, Ohio, and Mr. and Mrs. Nelson K. Hunter of West Iroquois road.

Mary Ruth Love Wed to Daniel James Hunter

Ann Arbor's St. Thomas Church was the scene of the wedding of Mary Ruth Love and Daniel James Hunter this noon. The Rev. Robert Schlaff officiated before an altar decorated with white peonies and snapdragons, in the presence of the couple's immediate families.

★ ★ ★

The bride is the daughter of Mr. and Mrs. Fred W. Love of Youngstown, Ohio. Parents of the bridegroom are Mr. and Mrs. Nelson K. Hunter of West Iroquois road.

A waltz-length gown of silk organza, with Chantilly lace bodice and skirt appliques, was worn by the bride. A tiara of matching lace held her fingertip veil, and she carried an arrangement of white roses on a white prayer book.

★ ★ ★

Jean Louise Love, sister of the bride, was maid of honor, wearing an aqua waltz-length dress with matching hat. She carried yellow roses.

Another of the bride's sisters, Charlotte Frances Love, attended as flower girl, gowned in white organdy with a matching hat and holding a basket of aqua daisies.

Thomas E. Hunter, brother of the bridegroom, was best man.

★ ★ ★

Mrs. Love wore soft green lace with white accessories for her daughter's wedding. Mrs. Hunter chose a powder blue linen dress trimmed with matching lace and wore blue accessories.

A family luncheon was held at the University of Michigan Union immediately following the ceremony.

★ ★ ★

For traveling, the new Mrs. Hunter changed to a beige costume suit with matching whimsy hat. After touring Michigan for several days, the couple will return to live in Ann Arbor where both attend the University of Michigan.

USO Chief Volunteer for June

Irving Steinman Named for Honor by Central Bureau

Chairman of Greater Pontiac USO committee, Irving Steinman, has been selected as June Volunteer of the month by Central Volunteer Bureau.

Mr. Steinman who lives at Chippewa road became interested in USO in 1952 while working with USO member organizations who supplied kits and meals to inductees and draftees in the area.

Because of his work with these organizations, he was requested, by USO headquarters in New York, to help form a USO committee in Pontiac. With the additional information from the national headquarters, Mr. Steinman worked with member agencies in the area to form the Greater Pontiac USO committee in 1953 with himself as chairman.

In 1955 and 1956, the committee's services were expanded to cover the Auburn Heights and Commerce Nike bases. Since then they have [illegible] programs including dances or shows [illegible] nual Christmas [illegible] mittee has also [illegible] in providing [illegible] ties, and creating [illegible] atmosphere [illegible] their families [illegible] bases.

★ ★

Local costs have been carried by Pontiac Area United Fund, both through local contributions and through contributions of Michigan United Fund which supports national USO.

His work with USO is just one of Mr. Steinman's contributions to the community. He has been active on Salvation Army board and in the past, he worked with Clinton Valley Boy Scouts, United Fund and the National Jewish Welfare Board. He is on the board of Temple Beth Jacob and is a member of Chamber of Commerce and Kiwanis. Besides all these activities, he has maintained a department store in Pontiac for 38 years.

Mr. Steinman says his volunteer work has added to his life and he is eager for more. He earnestly urges everyone interested in serving their community to call or visit the Central Volunteer Bureau and register to serve with one of the health, welfare or recreation agencies.

Mrs. Donald White, chairman of the Bureau, stated, "Mr. Steinman's contribution to the community has been outstanding and serves as an inspiration to others interested in being volunteers."

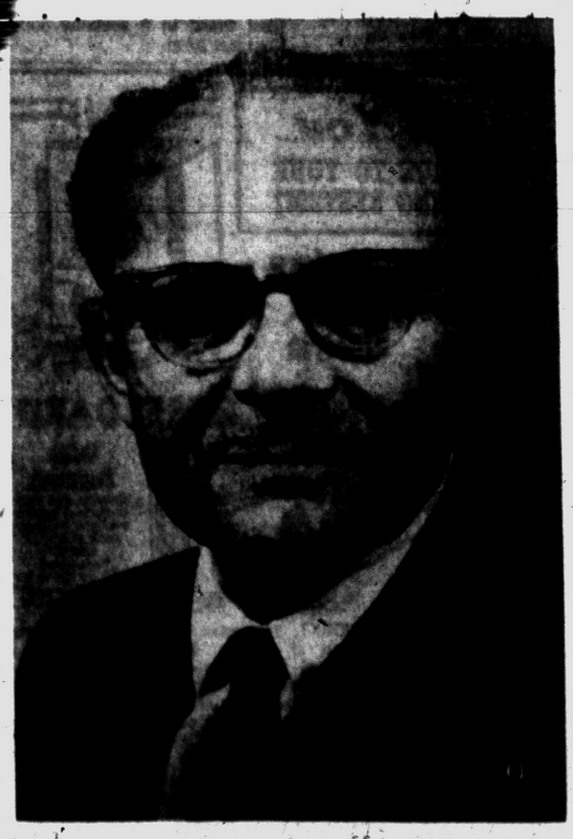

IRVING STEINMAN

Yomar Honors Unit Member

Mrs. Leland Hunt, who with her family, is moving to Huron, Ohio, was honored with a handkerchief shower at the Thursday meeting of Yomar Group of First Presbyterian Church held at the Joy road home of Mrs. William Hilderley.

Assisting the hostess were Mrs. Earl Bright, Mrs. David Crocker and Mrs. Wallace Brown.

Taking part in the program were Mrs. Richard Wright, Mrs. Earl VanDyke, Mrs. Harry Pattison, Mrs. Hilderley and Mrs. James Sutton.

2 Students Win Honors for Essays

Two fifth graders at McConnell School won honors in the National Junior American Citizens Club essay contest.

★ ★ ★

Constance Vanderlind wrote on "The Life of Theodore Roosevelt," and Vickie Schrieber wrote on "What Freedom Means to Me."

Both read their essays over the local radio station Thursday evening as part of their award.

★ ★ ★

There are 30 JAC Clubs in Pontiac city schools sponsored by General Richardson chapter of Daughters of the American Revolution.

Church Group Fetes Birthday

June Group of First Presbyterian Church held a birthday meeting Friday at the South Pemberton road home of Mrs. E. G. Winn. Mrs. E. M. Orr and her daughter were cohostesses for the luncheon.

★ ★ ★

Special guests were Mrs. James McMonogle and Mrs. William Edmonson of Royal Oak and Mrs. T. C. McFetridge.

★ ★ ★

Taking part in the program were Mrs. Duncan McVean, Mrs. Asa L. Drury and Mrs. M. L. Lamb. Members will have money-making projects during the summer.

★ ★ ★

The next meeting will be Sept. 11 at the home of Mrs. Leo Donaldson.



PAT KELLY

Appoint Y-Teen Director

Appointed new Teenage program director of Pontiac YWCA is Patricia Kelley, formerly of Lake Orion.

★ ★ ★

Miss Kelly, who has been teaching at St. John Lutheran School, Rochester, assumes her duties today, filling a vacancy created in January when Mrs. Dorothy Spann Redmond left the staff to join the faculty at Jefferson Junior High School.

★ ★ ★

A former member of Lake Orion Y-Teen Club, Miss Kelly attended Concordia Lutheran College and Concordia Teachers College. She has worked with children in a mission in an underprivileged area and with children of a wide age range for the recreation department in Riverside, Calif. She has also been active in Girl Scout work and Walther League and has taught Sunday School.

For several months she had been running the Pontiac YWCA's weekly Junior High Canteen.

★ ★ ★

Her first assignment was to take the Pontiac Y's delegates to State Summer Conference for Y-Teens, held at Camp Cavell, Detroit YWCA's resident camp near Port Huron, June 13-19. She will direct both day camps planned by Pontiac YWCA for different age groups which will run three days a week each, June 29—Aug. 7.

Wait for Chance . . . Abby

Show Interest in His Business and Watch Newsboy Thaw

By ABIGAIL VAN BUREN

DEAR ABBY: I am thirteen and am in love with the paper boy. He says he wants to be a newspaper reporter and is starting at the bottom. The trouble is there are two other girls who are also after him. They are both prettier than I am and have nicer clothes. They say they don't like him but the way they look at him. Wow! One night I was walking home alone and he was behind me. I could have slowed up but I didn't have brains enough. I got home and could have kicked myself. How can I get him to like me?

FRUSTRATED

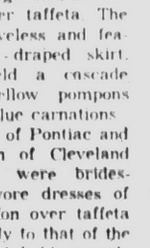

ABBY

DEAR FRUSTRATED: Next time you see him (be sure he's alone) say "HI" good and loud and follow it right up with a question about the newspaper business. ("How are collections?" Are there any contests going?") Show an interest in HIS interest and watch him thaw out.

★ ★ ★

DEAR ABBY: How old do you think a man should be before he stops kissing his mother hello and goodby? My husband is almost 40 and every time we go to see his mother (she lives 12 blocks from here) he kisses her hello and when we leave he kisses her goodby. The man is my husband and I think it is time he stopped that little boy stuff. I have two sons and I am raising them that way. Is my husband too old to change his ways now?

WIFE

DEAR WIFE: I hope you are young (and wise) enough to change yours. There's nothing wrong with a man kissing his mother — at any age.

★ ★ ★

DEAR ABBY: I am married to a man who is mature in almost every respect except in his driving. He is a very fast driver. He passes cars on the right and follows other cars too close and tries to make every green light. I have spoken to him about his driving habits but he gets mad and drives all the more reckless. In one year he's had four accidents, was arrested for reckless driving and has had his insurance cancelled. I do not drive myself so it makes it pretty tough on me and the kids. My heart is in my mouth every time I get in a car with him. Is there any cure for this?

RECKLESS DRIVER'S WIFE

DEAR WIFE: Walk, take the bus, taxi, or depend on the generosity of friends, but do not ride with him unless he promises to drive carefully and is willing to heed your warning when he gets out of hand. The cemetery is full of drivers whose luck ran out before their gas did.

★ ★ ★

DEAR ABBY: My last letter to an Army friend with whom I have been corresponding for many years was returned marked NO RECORD. Perhaps you can tell me which office of the ARMY to contact for the present address of my friend? It would mean a great deal to me.

MRS. P.V.

DEAR MRS. V.: Write to the Adjutant General's Office, Washington, D.C.

★ ★ ★

CONFIDENTIALLY TO VIRGINIA: Apparently, your conscience doesn't prevent you from doing anything — just from enjoying it. Better behave yourself.

★ ★ ★

For your copy of What Every Teenager Wants to Know, send 25 cents and a large, self-addressed, stamped envelope to ABBY in care of this newspaper.

For a personal reply, write to ABBY in care of this paper. Enclose a self-addressed, stamped envelope.

Tell Folks Spouse Can't See Them

By EMILY POST

"Dear Mrs. Post. My husband is coming home from the hospital in a day or two and will need plenty of rest and quiet. When friends stop me and say that they will be in to see John when he comes home, how can I tactfully tell them that I would prefer they didn't come — at least not for awhile — without seeming rude."

Answer: If he has been very ill, it would not be rude to tell neighbors and acquaintances that he is still too weak to have visitors but that he would love to see them later on when he is stronger and that you will be glad to let them know when that time comes.

"Dear Mrs. Post: I am going to be married shortly but cannot afford a wedding reception. I would like, however, to invite a number of people to the church. As I cannot have a wedding reception I thought it would be nice to have small boxes of wedding cake made up to hand out to the guests as they come up to greet me. Will you please tell me if this would be proper."

Answer: Although unusual it would be entirely proper to have small boxes of wedding cake for the guests at your wedding, even though you will have no reception.

"Dear Mrs. Post: When sending a card of sympathy to a friend who has lost her mother, should it be addressed to her alone or to Mr. and Mrs.?"

Answer: You send it to the one who has lost her mother unless you happen to be a much older friend of her husband's. In this case, you could write to him asking him to express your sympathy to Jane.

Janet Burwell Honor Guest at Bridal Shower

A bridal shower was held for Janet Burwell at the home of Mrs. Gerhart Barnhart on Savoy drive Tuesday evening. Miss Burwell, daughter of Mr. and Mrs. Walter Burwell of Birmingham, will marry La-Mar A. MacNutt, son of Mr. and Mrs. Omar MacNutt of Neome drive, June 27.

Guests were Mrs. Burwell, Mrs. MacNutt, Mrs. Joseph Sweet, Mrs. Dick Fortune and Mrs. Charles Sweet of Rochester, and Mrs. D. R. McRitchie, Mrs. George Kotzan and Mrs. Paul Hitch of Birmingham.

Other guests were Mrs. Donald Cotterman, Mrs. Robert McCormack and Mrs. James Kincannon.

Others were Mrs. Lexie Williams, Mrs. A. Stanton Levely, Mrs. Henry Sweet, Mrs. Harold Wagg, Mrs. Park Wagg, Mrs. Richard L. Wood of Royal Oak, Mae MacNutt and Kathleen Aldinger of Ann Arbor.



Poverty is no disgrace — but that's about all that can be said for it.



Pontiac Press Photo

Representatives of the City Federation of Women's Clubs present a check to Harold B. Euler, administrator of Pontiac General Hospital. On the left is Mrs. Fritzi Stoddard. Next to her is Mrs. William McClure. The check represents funds raised by the federation at its annual card party April 1 to help furnish an emergency room at the hospital.

DAR Group Attends 2 Exercises

Members of General Richardson chapter, Daughters of American Revolution attended recognition assembly at Bagley School and sixth grade graduation exercises at Benjamin Franklin School Wednesday.

At both programs, Mrs. Lloyd Porter and Doris Haynes, representing the chapter, presented awards to the outstanding students of Junior American Citizens Clubs and winners of the essay contest. The clubs in the elementary schools have been the chapters June project.

At Bagley School, outstanding citizens from the first grade were Charlene Wiggins, Stephen Gordon, Geraldine Graham, Lyle Johnson, Willie Peacock and Thomas Cadd. Second grade winners were Caroline Dudley, Be-Marie Palacious, Carola DuPree linda Grisson, Sandra Russell, and Margaret DeWalt.

Honored from the third grade were Gregory Frazier and Thomas Spivay. George Brock from the fourth grade and Cynthia Pippen, Valjena Charles and Arthur Wiggins from the fifth were honored.

From the sixth grade were Willie Foster, Dorothy Dudley and Lula DeWalt. Lula was also honored as a winner in the essay contest with her essay on "Theodore Roosevelt" which was also awarded honorable mention in the Michigan DAR contest.

In charge of the program were Theresa Brookins and Russell Hawley, teachers. Principal, John F. Perdue presented the "John F. Perdue" award to Carrie Wood and Donald Gracie for excellence in scholarship, citizenship and leadership in the sixth grade.

At Benjamin Franklin School, principal, Mrs. Vida L. Walker presided and accepted a painting of Benjamin Franklin for the school, a gift of the graduating class.

Speakers were Dr. Phillip J Proud, assistant superintendent of Pontiac schools in charge of personnel and Conklin Bray, principal of Jefferson Junior High.

Miss Haynes awarded the DAR Junior American Citizens awards to Alisa Davis, Alvin Bessent, Eileen Hatchett and Marshaelene Mullen.

The poster award was won by Carolyn Bell and Michael Jones won the essay contest for his paper on "What Freedom Means to Me."

Among Current Events in Birmingham

Get-Together to Mark 5th Anniversary

By RUTH SAUNDERS

BIRMINGHAM — Mr. and Mrs. Peter S. Hoffman celebrated their fifth wedding anniversary Friday evening by entertaining friends at a cocktail and dinner party in their home on Melbourne road.

Guests included Mr. and Mrs. Paul C. Hoffman, Mr. and Mrs. Robert N. Woodruff Jr., Mr. and Mrs. William B. Saunders, Mr. and Mrs. Alfred J. Rosborough Jr., Mr. and Mrs. Kenneth McQueen, Mr. and Mrs. Benjamin Thoms, Mr. and Mrs. Ray C. Cunningham and Mr. and Mrs. Lee Durham.

★ ★ ★

Mr. and Mrs. Richard Darragh will entertain friends at dinner Saturday and take their guests to St. Dunstan's Guild's last performance of their outdoor showing of "Bloomingham Eccentrics."

★ ★ ★

Mr. and Mrs. Robert R. Nadal will entertain at dinner Saturday for Mrs. Taylor Sellers of Montgomery, Ala., who is visiting Mr. and Mrs. James O. Wright of Wing Lake.

★ ★ ★

Among the many students of Birmingham and Bloomfield Hills schools who will spend the summer in Europe is a group of Kingswood School juniors who will fly to Holland June 22.

Sponsored by the Michigan Council of Churches, each will live with families in several countries.

Sally Weckler will go to Finland; "Trish" Kelly, Virginia Cross and Betty Prane will be in Germany; Carol Thomas to England and Joan Akers and Edith Foley will be in Holland.

★ ★ ★

Mrs. Clayton H. Gordon and her three children plan to spend part of July visiting her mother, Mrs. Philip Fletcher in Alpena.

★ ★ ★

Mr. and Mrs. John P. St. Clair entertained a group of friends at an outdoor cocktail and supper party Saturday evening.

They have planned a similar affair for this Saturday on the terrace of their home on Fairfax road.

★ ★ ★

Mr. and Mrs. Edward George Rockwell were hosts at the rehearsal dinner Friday evening at Grosse Pointe Yacht Club preceding the wedding today of Nancy Murphy and their son, George Edward Rockwell Jr.

★ ★ ★

Several friends of Frederick Holford Holt II went to Washington, D.C. for his wedding there today to Frances Diana Picard.

His parents, Mr. and Mrs. F. Farrington Holt, his sister and brother-in-law, Mr. and Mrs. V. J. Manikoff also went from Birmingham, and an aunt, Mrs. Frederick W. Copeland of Pasadena, Calif., was also present.

Jerry Sweeney is best man and ushers include Dwight Davis, William Raisch, Jock Hoey and William Lemay, all of Birmingham.

★ ★ ★

Jan Lape entertained members of the graduating class of Sacred Heart Academy, Bloomfield Hills, at a supper dance Monday evening.

The party was given at her home on Bradway boulevard.

★ ★ ★

Mrs. Hugo H. Wheelock has announced the engagement of her daughter, Kay, to Charles C. Hood Jr. whose parents are Mr. and Mrs. C. C. Hood of Woodward avenue.

Kay was graduated from Michigan State University where she was a member of Alpha Delta Pi Sorority.

Mr. Hood was also graduated from Michigan State and was a member of Phi Delta Theta Fraternity.

★ ★ ★

Mr. and Mrs. Charles Burton Kass have announced the engagement of their daughter, Norma Lee to Jimmy Joe Murphy, son of Mrs. Charles Luther Murphy of Morrow, Ga. and the late Mr. Murphy.

Miss Kass is a graduate of the Henry Ford School of Nursing and Mr. Murphy was graduated from the University of Georgia.

Spadea's American Designer Pattern



mother and daughter dresses

A Grecian classic for the most adorable of classic teams, you and your daughter (or daughters). With its scoop neck, cap sleeves and full four-gore skirt, it is perfect for any age. Elastic encased at the neckline and sleeves, and a tie belt to be wrapped as you wish around the waistline and midriff make this the easiest pattern to fit.

There are no worries about sizing since the adult pattern (No. 1379) will fit any size from 8 to 18, while the children's pattern (No. 1380) fits all sizes from 3 to 6x.

Pattern No. (1379 (adult pattern) requires 5½ yards of 36 inch material for dress. Pattern No. 1380 (children's) requires 4¼ yards of 36 inch material for dress. To order Pattern No. 1379 or No. 1380, enclose $1.00 for each pattern.

For new 96 page Pattern Book No. 16, enclose $1.00. Address SPADEA, Box 535, G.P.O., Dept. P-6, New York 1, N.Y. If paid by check, bank requires 4c handling charge.

★ ★ ★

(Next week look for an American Designer Pattern by HARVEY BERIN).

Fine Relationship

Mother-in-Law Is No Ogre

By JOSEPHINE LOWMAN

I think that young wives and mothers work very hard today and lead complex lives. Regardless of modern conveniences I believe that generally young women work harder in their homes today than their mothers and grandmothers did in theirs.

With the help of a washing machine they turn out big laundries whereas their mothers would not have thought of doing the heavy laundry. Most of them do all of their own work with the possible exception of a women who helps with the cleaning once a week. Most of these young homemakers are also very active in civic and church activities and in all sorts of philanthropies.

I suppose psychologists would tell us that it is always preferable for a young couple to live alone without any of their parents, but the letter before me will give you food for thought. It is apparent that the people mentioned in this letter are all rather unusual. I always have thought what a shame it is that when two generations must live under the same roof that the benefits so often are lost while the disadvantages are so often highlighted.

LETTER

Here is the letter: "Dear Mrs. Lowman: Many women are trying to get rid of their mothers-in-law, not me! My mother-in-law is a widow and came to live with us about two years ago. She has helped me so much with the babies. My husband, who is her only child, thinks that she is the most wonderful grandmother to our kids.

"She did not spoil her only child and so I know she will not spoil our children. She is firm with them but they adore her. When she goes to visit friends or relatives our house is lonely and the children miss her so much. She tells them stories, takes them to the playground often loves to have our breakfast ready and the children dressed when we get up.

"She thinks she is so lucky to have us and we know we are lucky to have her. The fact that she wants to help with the children also makes it possible for me to go on trips sometimes with my husband.

"My mother-in-law is not domineering. She never says things like 'Who was that on the phone?' 'What did they say?' or 'How much did that cost?' or 'I would not do that if I were you.'

"She figures that she will have saved enough money to go to a nursing home when she gets old and that is the way she wants it. But you can bet your life we will be there every chance we have to give her back some of the sunshine she is giving us now."

If a daughter-in-law and a mother-in-law could forget the comic book version of the relationship and treat each other with real courtesy and appreciation some lovely human experiences would spring up all over the country.

I know that there are many impossible daughters-in-law, but as a rule it is up to the older and more experienced woman to guide the relationship into safe and charming channels.

I never could understand how a mother could be jealous of her daughter-in-law. The relationships of wife and mother to a man are so different. I am crazy about my daughter-in-law, not only because I like her for herself but because I would love anyone who makes my son happy.

★ ★ ★

Tomorrow: "Relax, Let Yourself Go—Vacation From Routine."



RUSSELL D. OLIVER II

Graduated from Culver Military Academy was Russell Dwight Oliver II, son of Mr. and Mrs. Russell D. Oliver, formerly of Pontiac. He is the nephew of the Robert B. Olivers and Mrs. Dorothy Gould, and the grandson of Mrs. Robert Powrie, all of Pontiac. He served as company athletic sergeant and was a member of the varsity football team. A two-letter winner in football, he was a member of the baseball team. He plans to enter Ball State Teachers College at Muncie, Ind., this fall.

St. John's Church Unit Presents Skit

A skit entitled "The Johnson Family and its Church" was presented by members of Esther unit of St. John's Lutheran Church at a meeting held Thursday evening at the Third avenue home of Mrs. George Twelt.

Taking part were Mrs. Craig Romeo, Mrs. Walter Sadler, Mrs. John Lundgren, Mrs. Samuel McMurray.

Baptist Women Dine, Hold Sale at Myers Home

The Women's Society of the Bethany Baptist Church met Thursday evening at the home of Mrs. Clarence Myers on Shimmons road.

A cooperative dinner was held, followed by a "white elephant" action conducted by Mrs. Turris McCulley. Proceeds from the sale will be given to a worthy first-year college student.

Arrangements were made by Mrs. Orville Manns for the Esther group serving. She was assisted by Mrs. James Crew, Mrs. William Shirley and Agnes Hilton.

Past presidents of the society were honored. Present were Mrs. Harry Chapman, Mrs. Roy Boynton, Mrs. Elmer McLean, Mrs. Earl Eddy, Mrs. Myers, Mrs. I. M. Lewis and Mrs. Forrest Brown.

Mrs. Fred L. Haushalter gave the invocation.

ULTRAMIQUE Flair



Exciting NEW FOAM WAVE introduced at an amazing special price!

$8.25

- Flair Foam Cold Wave
- Shape-Cut
- Shampoo
- Styling

The newest liveliest permanent, richly lanolized . . . with a fabulous Foaming Action Neutralizer that ensures the soft natural curl you've always desired

Creme 'n Oil Cold Wave With Haircut $6.50

AIR-CONDITIONED

NEISNER'S 5¢ TO $1 — VARIETY STORES

Phone FEderal 8-1343
Appointment Not Always Needed
42 N. Saginaw St.
2nd Floor

VACATION TIME

Our Expert Cleaning Will Make Those Sport Clothes Look Like New.

Give WASH 'N' WEAR the Professional Look . . .

Let us take care of all your cleaning needs. Superior methods, fast service, modest prices.

Gresham CLEANERS AND SHIRT LAUNDRY

605 OAKLAND AVE. FE 4-2579

BRANCH NO. 5—OAKHILL

Open Monday thru Saturday 7 A.M. to 9 P.M.

AT OUR BIRMINGHAM STORE ONLY

Annual Summer Fur Clearance

3 DAYS ONLY Monday Tuesday Wednesday June 15, 16 and 17

Impressive once-a-year reductions! An exquisite group of coats, jackets, stoles and shrugs. Custom designed styles with the magic skill of Furs by Robert—at substantial savings.

Furs by Robert

550 N. WOODWARD BIRMINGHAM



Yours to Cherish . . . WEDDING PICTURES

Let us capture all the beauty of your wedding in pictures. For full details consult us.

Pontiac Photographers Association

C. R. HASKILL STUDIO
1 Mt. Clemens St. FE 4-0553
DIMITRI LaZAROFF
233 Oliver St. FE 4-3466
ROBINSON'S STUDIO
20 E. Huron St. FE 4-3669
SUTHERLAND STUDIO
12 E. Pike St. FE 2-2711
WOOLIEVER STUDIO
426 N. Paddock St. FE 4-3001

Watch For Karen's ANNIVERSARY CARPET SALE in Monday's Pontiac Press

Pastor to Conduct Special Meetings

The Rev. Roosevelt Wells, author of "Searching the Scriptures" and pastor of the Church of Christ, 210 Hughes St., will speak at special meetings in the church Sunday through June 26.

Some of the subjects the pastor has chosen for the 8 p.m. services include "Christ Came to Save," "Not Every One," "They Left John," "Those at Berea," and "The End of the World."

The Rev. Mr. Wells said his sermons will concern the question, "Have You Pleased Your God."

Train up a child in the way he should go; and when he is old, he will not depart from it.

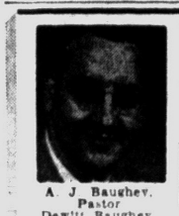

A. J. Baughey, Pastor
Dewitt Baughey, Supt

We Invite You and Your Family to Worship!
Sunday School 10 a.m.
Preaching 11 a.m. & 7:30 p.m.
EVANGELISTIC TABERNACLE
2800 Watkins Lake Rd., ¼ Mi. NW of Oak. Cty. Mkt.
"Pontiac's Evangelistic Center"
CAMP-MEETING JULY 16-26—Speakers: Dr. James DeWeerd & Rev. W. T. Stone
● CKLW Sun. 7:30 a.m. — Tune In!

WESLEYAN METHODIST
67 NORTH LYNN STREET
Sunday School 10 A.M. Worship 11 A.M.
Evening Service 7:30 P.M. W.Y.P.S. 6:45 P.M.
Wednesday Prayer and Bible Service 7:30 P.M.
REV. H. L. JOHNSON, Pastor

FIRST CHURCH of the NAZARENE
60 STATE STREET
Worship ..... 11:00 A.M.
Minister Speaking
Youth Service ..... 6:30 P.M.
Evangelistic Service 7:30 P.M.
Minister Speaking
Bible School ..... 9:45 A.M.



Kenneth A. Hutchinson, Pastor
Richard North, Minister of Music



Christian Temple, 505 Auburn Ave.
Dr. Lola P. Marion, Pastor
Rev. J. Luther Sheffield, Assistant
A Special Welcome Awaits You
9:45 to 11:30 A.M.—Communion & Worship Service
11:45 to 12:15 A.M.—Sunday School Classes All Ages
6:30 P.M.—Young Peoples' Services
7:45 P.M.—Evangelistic Service

CHURCH of SPIRITUAL FELLOWSHIP
Malta Hall — 82 Perkins St. (Off Auburn)
Evening Service, 7:30 P.M.
"The Gateway to Life"
Thurs. Open Forum, 7:30 P.M.

FIRST CHURCH of the BRETHREN
46 North Roselawn
Sunday School 10 a.m. Children's Day Program 11 a.m.
Father's Day Program Sunday 7:00 p.m.
Church Business Meeting Saturday 7:30 p.m.
Vacation Bible School, Monday 9:30 to 12 noon
Rev. LeRoy Shafer, Pastor

CRESCENT HILLS BAPTIST
Crescent Lake Road, Near Hatchery Road
REV. BENJAMIN A. BOHN, Pastor
10:00 A.M. Worship and Communion
11:00 A.M. Sunday School 6:00 P.M. Br. B.Y.F.
Large Parking Lot — Nursery During All Services
"An American Baptist Convention Church"

Marimont Baptist Church
68 W. Walton FE 2-7239
Sunday School 10 A.M. Morning Worship 11 A.M.
"God's Ditch Diggers"
Youth Group 6:30 P.M. Evening Worship 7:30 P.M.
"Mysteries of Kingdom of Heaven—I"
Pastor Somers Preaching at Both Services
MARIMONT . . . A Growing Church with a Friendly Welcome!
"Holding Forth the Word of Life"

10:00 A.M. SUNDAY SCHOOL
Classes for All Ages
11:00 A.M. WORSHIP
"Taking New Territory"
Vacation Bible School, June 15 - 19
Rev. M. J. Eastman, Grass Lake, Director
Scene-O-Felt Bible Stories, Gospel Magic Films
Daily 9:00 — 11:30 A.M.
6:45 P.M. JUNIOR and YOUTH FELLOWSHIP PROGRAMS
7:30 P.M. WORSHIP SERVICE
Topic: "He Died Like a Fool"
WEDNESDAY 7:30 P.M. PRAYER GROUPS and YOUTH CHOIR
We cordially invite you to worship with us
FIRST UNITED MISSIONARY CHURCH
149 N. East Blvd. Pontiac, Mich.
Pastor O. P. Eastman Office FE 4-1811
337 Benson Residence FE 5-6024

Emmanuel Baptist Church
645 S. Telegraph Road
Especially Invites You to
Three Great Services
10:00 A.M. — 11:00 A.M. — 7:30 P.M.
(Baptismal)
Dr. Malone Preaching at All Services
"Intermediate Day"
Honoring All 12, 13 and 14 Year Old Children
Music Under the Direction of Jimmie Meena
Sunday School Attendance Last Week 1,371
RADIO REVIVAL WPON
10:15 A.M. EACH SUNDAY
Modern Supervised Nursery
Ample Parking
Air Conditioned Auditorium



DR. TOM MALONE, Pastor

Young People Attending Camp

Former Football Star, Coach Bob Davenport, to Bring Devotions

More than 100 young people of the First Baptist Church left yesterday for one of Michigan's newest camps north of Bay City, Camp Barakel at Fairview.

★ ★ ★

The weekend of camping will feature hiking, athletic events, a new devotional film, canoe races, wiener roasts and campfires as well as other activities.

Coach Bob Davenport of Taylor University, a former All-American football UCLA star, will bring the camp devotions.

Attending the weekend outing will be counsellors, Jim Daniels, Gordy Hicks, Herb Parker, Bill Shearman, Sam Thomas, and Vic Incho.

Others will be Bill Wilson, Lee Daniels, Phillis Hicks, Donna Hirsch, Carol Parker, Pauline Wilson and Ruth Incho.

★ ★ ★

Director of the camp is the Rev. Holman Johnson. Kyle Wilson, music and youth director of First Baptist, is retreat director.



ANTHONY CAMPBELL

Student to Speak at Trinity Baptist

Anthony Campbell, a student of Morehouse College at Atlanta, Ga., will speak at the 11 a.m. service Sunday in Trinity Baptist Church.

The son of the Rev. and Mrs. S. C. Campbell of the Russell Street Baptist Church of Detroit, he has chosen for his theme, "Serving God and Our Youth."

The entire morning service will be devoted to children and young people as they take part in ushering, singing and speaking.

A dinner will be given the children and youth in Fellowship Hall immediately after the worship hour.

At 7:30 p.m. the congregation will worship with friends at the Newman AME Church, Auburn Ave.

Youth to Participate

The Newman AME Church will hold the annual Children's Day program at 4 p.m. Sunday under the direction of Lloyd Sutton. Young people of the church will conduct the Sunday School at 9:45 a.m. tomorrow with Kenneth Byrd and Sharon Fowler in charge.

UNITY
70 Chamberlain, Cor. Edison
Class in "Teach Us to Pray"
Sunday 9:30 A.M.
Sunday Service and Sunday School 11 A.M.



DECORATING FOR THE BIBLE SCHOOL PARADE — Cheryl Ann Dill of 2790 Genes Dr. and Kerry White of 172 W. Princeton Ave. ride their gaily decorated bicycles in the Vacation Bible School Parade this morning. Sponsored by the Five Points Community Church, the parade included a float by the Army Air Force with men in space flying suits and helmets. The theme of the school which starts Monday is "Living in the Space Age."

Pontiac Press Photo

Vacation Bible Schools to Start

Many boys and girls who said goodbye this week to Pontiac area public schools are looking forward to Vacation Bible Schools, some of which will begin Monday.

Sponsored by churches, the majority of schools have arranged for morning classes but a few also are planning evening sessions so parents may also attend.

Sunday school workers have submitted the following schedule:

FIVE POINTS COMMUNNITY

The Oakland County Sheriff's department led the parade, announcing the Vacation Bible School at Five Points Community Church, 3411 E. Walton Blvd., this morning.

★ ★ ★

Classes will be held from 9 to 11:30 a.m. Monday through June 26. The Rev. Gordon G. Lindsay, pastor, said more than 300 boys and girls from ages 4-15 are already enrolled.

FIRST PRESBYTERIAN

Vacation Church School will begin Monday and continue two weeks at the First Presbyterian Church. Classes will be held from 9:30 a.m. until noon.

Children four years of age through the sixth grade are invited.

The Rev. Mr. Hershey will preach on "Christ Can Change Your Life" at the 9:30 service Sunday morning. At 11 a.m. Dr. William H. Marbach will preach on "God and Our Families."

OAKLAND AVENUE U.P.

Children from three years of age through the ninth grade will be welcome at the Vacation Bible School starting Monday at the Oakland Avenue United Presbyterian Church. The school will continue through June 26. Classes will meet Monday through Friday.

FIRST FREE METHODIST

"Following Jesus" will be the theme of the Daily Vacation Bible School to be conducted Monday through June 26 at the First Free Methodist Church, 501 Mt. Clemens St.

Daily sessions will begin at 9 and close at 11:30 a.m. The program is planned for children three years of age through the teens.

Dedication of the Bible School staff will be featured in the morning worship service Sunday. On June 28, the Bible School will close with public exercises. This will constitute the annual Children's Day observance.

FIRST METHODIST

The theme for the Vacation Bible School at First Methodist Church will be "God and His World."

Classes will be held from 9:30 a.m. until noon, Monday through June 26.

"Teaching with a Purpose" will be the sermon topic of the Rev. Paul T. Hart at the 10 a.m. worship hour Sunday. All teachers, assistants and workers in the church school and vacation school will sit together in a recognition service.

CHRIST LUTHERAN

A two-week session of Vacation Bible School will begin at Christ Lutheran Church, Airport and Williams Lake roads, at 9 a.m. Monday.

Children in the community from four years of age through 14 may attend. On the last day, parents are invited to the program at 10:15 a.m.

Twenty-five young people who have had training each Saturday through the past year will make their Confirmation vows Sunday morning.

CENTRAL METHODIST

Mrs. Harold Sibley and Mrs. Daniel Wallace will be the directors of Vacation Bible School at Central Methodist Church.

Classes will be held from 9:30 to 11:30 a.m. Monday through June 26.

"God and His World" will be the theme of the school, scheduled for children from four years of age through the sixth grade.

In addition to the school being held at the church at Perry and East Huron streets, a week is being planned for young people having completed the seventh, eighth and ninth grades.

They will leave the church each morning, beginning Monday for outdoor meetings, cookouts, hikes and field trips.

FIRST BAPTIST

Bible stories, games, singing and handicraft will be a part of the program of Vacation Bible School at First Baptist Church scheduled Wednesday through June 28. Classes will begin at 9 a.m.

SEVENTH-DAY ADVENTIST

Don A. Heilman will have charge of the 10-day Vacation Bible School at the Seventh-Day Adventist Church, 156 Mt. Clemens St. Classes will be held Monday through Friday from 9 a.m. to noon.

The school is open to children from 5-12 years of age.

NEWMAN AME

The Rev. J. Allen Parker announced that Vacation Bible School will begin Monday at Newman AME Church, with classes scheduled from 6 to 8 p.m.

DONELSON BAPTIST

Classes will be held for children 3 to 15 years of age at the daily Vacation Bible School which begins at 9 a.m. Monday in the Donelson Baptist Church. Sessions will be held each morning until 11:30.

CHURCH OF GOD

The Church of God on East Pike street at Anderson has scheduled Vacation Bible School evening classes Monday through Friday next week.

★ ★ ★

Children from four years of age and up, including adults, may attend the sessions from 7 to 9 p.m.

Besides handicraft and Bible study, Mrs. Harold F. Douglas will lead devotions by conducting flannelgraph lessons.

ASCENSION LUTHERAN

Vacation Bible School classes will be held at the Lutheran Church of the Ascension from June 22 through July 3 in the Eliza Leggett School, 3621 Pontiac Lake Rd.

In charge of classes from 9 to 11:30 a.m. will be Mrs. J. S. Jurgenson. Arrangements have been made for children 6 to 11.

ORCHARD LAKE COMMUNITY

Registrations are being taken at the Orchard Lake Community Church, Presbyterian, for Vacation Church School to be held from June 22 to July 3.

SUNNY VALE

Vacation Bible School at Sunny Vale Chapel will be held Monday through Friday from 9:30 to 11:30 a.m.

The Rev. P. J. Clifford of the Calvary Baptist Church in Plymouth will conduct the school using one of the courses which he has prepared on "David, the Shepherd; and Jesus, the Good Shepherd."

Rev. James A. McCluny Named Pastor at St. Paul

The Rev. James A. McCluny, associate pastor of the First Methodist Church in Dearborn, has been named pastor of St. Paul Methodist Church on Square Lake Rd.

He replaces the Rev. Easton Hazard who resigned his pastorate at the recent Methodist Conference in Detroit.

A native of Mt. Lookout, W. Va., he was born on June 11, 1929. A graduate of Alderson-Broadus College, he received his seminary training at Colgate-Rochester School.

In April 1954 he was ordained to the Baptist ministry and served the denomination until June, 1957 when he became a Methodist minister.

★ ★ ★

From 1951 to 1954 he was a student pastor at the York Baptist Church in New York, N.Y. Prior to his Dearborn appointment, the Rev. Mr. McCluny was pastor of the Baptist Church in Cower, W. Va.



During his stay in Dearborn, he was chairman of the Christian Education Committee of the Dearborn Pastor's Union. He said he likes basketball, swimming, music and, above all, people.

On Sept. 2, 1956, the new pastor married the former Charlotte Atkinson. The McClunys make their home at 312 Liberty St.

Mrs. McCluny is attending Wayne State University where she will be a senior next year. Her major subjects are social studies and history.

Then shall the dust return to the earth as it was: and the spirit shall return unto God who gave it.

OAKLAND PARK METHODIST CHURCH
REV. I. W. DEEG, Pastor—MONTCALM and GLENWOOD
10:00 A.M. Service "A Pattern of Good Living"
Sunday School 11:15 A.M. Youth Fellowship 3 P.M.

Apostolic Church of Christ
458 CENTRAL
Young People Saturday .... 7:30 P.M.
Sunday School & Worship .. 10:00 A.M.
Sunday Evening Service .... 7:30 P.M.
Services Tues. & Thurs. .... 7:30 P.M.
Church Phone FE 5-8361
UL 2-5142
Bishop L. A. Parent



Bishop L. A. Parent, Pastor

First FREE METHODIST CHURCH
501 MT. CLEMENS STREET
Lyal H. Howison, Pastor
Daily Vacation Bible School June 15 - 26
Sessions 9:00 - 11:30 A.M. Monday Thru Friday
Sunday School ..... 10:00 a.m.
Morning Worship ..... 11:00 a.m.
"Saved to Serve" Dedication of Bible School Staff
Light and Life Hour—CKLW .... 3:00 p.m.
Free Methodist Youth ..... 6:45 p.m.
Evening Worship ..... 7:30 p.m.
"Pure Religion in Theory and Practice"

BETHEL TABERNACLE
First Pentecost Church of Pontiac
S.S. 10 a.m. Worship 11 a.m.
Evangelistic Service 7:30 p.m.
Tues. and Thurs. 7:30 p.m.
Rev. and Mrs. E. Crouch
1348 Baldwin Ave. FE 5-8256

First Christian Church
Disciples of Christ
Sunday School .. 10 A.M.
Church Service .. 11 A.M.
858 W. Huron
Rev. D. D. McColl

FIRST OPEN BIBLE CHURCH
1517 Joslyn
1 Block N. of Walton Blvd.
Sunday School .... 10:00 A.M.
Morning Worship .. 11:00 A.M.
Youth Service .... 6:30 P.M.
Evangelistic Service 7:45 P.M.
Wed. Prayer Meeting 7:45 P.M.



The End of Your Search for a Friendly Church
Rev. Arthur Maglott FE 2-8497

CENTRAL CHRISTIAN CHURCH
G. W. Gibson, *Minister*
FE 4-0239 347 N. Saginaw
Bible School .... 9:45 A.M.
Morning Worship .... 11:00 A.M.
Youth Service .... 6:00 P.M.
Evening Service .... 7:00 P.M.
Prayer Meeting and Bible Study Wednesday .. 7:30 P.M.

DONELSON BAPTIST CHURCH
Elizabeth Lake Rd. at Tilden OR 3-3208
Sunday School ....10 A.M. Morning Worship ....11:00 A.M.
Junior and Beginners' Church
Youth Service ..... 6:30 P.M.
Evening Church Service ..... 7:30 P.M.
Midweek Service ..... 7:00 P.M. Wednesday
Pastor—REV. LES LaLONE S. S. Supt.—ARTHUR EWALD

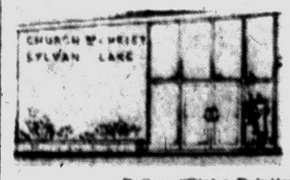

SYLVAN LAKE CHURCH of CHRIST
at Orchard Lake & Middlebelt Roads
Marvin W. Hastings, Minister
FE 5-7778
9:45 A.M. Bible School
10:45 A.M. Worship
"ADD TO THE FAITH, VIRTUE"
6:00 Evening Worship
"RECOGNIZE THE NEED"
Daily: "Dial-a-Devotional Service" — FE 8-0451
Vacation Bible School, June 22 - 26 — 9 - 11:30 A.M.
Graded Classes for Children. Adult Classes

The process by which a sunflower moves with the sun is called heliotropism. The explanation is that the plant's cells grow faster on the shaded side of the stem, causing the curvature.

First Social Brethren Church
316 Baldwin, FE 2-0384
Sat. Eve. Service ....7:30 P.M.
Sunday School ....10:00 A.M.
Sunday Morning Worship .....11:00 A.M.
Adult Bible Study ...6:15 P.M.
Sunday Evening Worship .....7:30 P.M.
Tues. Young People ..7:30 P.M.
Thurs. Prayer .....7:30 P.M.
REV. TOMMY GUEST, Pastor

National Lutheran Council Churches
ASCENSION WATERFORD
Meeting at Leggett School
3621 Pontiac Lake Rd.
Wm. LaFountain, Pastor
SUNDAY SCHOOL ..9:00 A.M.
SERVICES .....10:00 A.M.
CHRIST WATERFORD TWP.
Airport at Williams Lake Rd.
Arvid E. Anderson, Pastor
WORSHIP SERVICES 8:00 A.M. and 11:00 A.M.
SUNDAY SCHOOL ..9:30 A.M.
ST. JOHN'S PONTIAC
87 Hill St. at Cherry St.
Carl W. Nelson, Pastor
SUNDAY SCHOOL ..9:45 A.M.
CHURCH SERVICE 11:00 A.M.
SHEPHERD of the LAKES WALLED LAKE
Meeting at Walled Lake Elem. School
W. Maple Near Ladd Rd.
M. Frederick Foutz, Pastor
CHURCH SERVICE 11:00 A.M.
SUNDAY SCHOOL...9:30 A.M.

Corrected Reprint
ARAMAIC BIBLE SCROLLS

The Bible was written in ancient Aramaic, the language which was spoken by Christ.

During two thousand years the Bible has been translated from the original Aramaic, into Greek, then into Latin and later into early English.

The true meaning of the Aramaic word was determined by the dots which were placed above and below that word. The Greek scholars who translated into Greek did not know the true meaning of the dots so errors were introduced into the Bible.

An example of this is found in Matthew, Chapter 6, Verse 13; King James Version.

"AND LEAD US NOT INTO temptation, but deliver us from evil."

The Aramaic text of the ancient church of the East reads:

"AND DO NOT LET US ENTER temptation, but deliver us from evil."

Send 12c in stamps for book of 108 different verses.

ARAMAIC BIBLE SCROLL RESEARCH
2140 Lochaven Road, Pontiac, Mich. Telephone EMpire 3-0774

United Presbyterian Churches
OAKLAND AVENUE
Oakland at Cadillac
Theodore R. Allebach, Pastor
Audrey Limkeman, Youth Director
Worship ..... 10:00 A.M.
Bible School .....11:20 A.M.
Youth Fellowship ....5:45 P.M.
Evening Service .....7:00 P.M.
Wednesday Prayer Meeting ....7:00 P.M.
AUBURN HEIGHTS
3456 Primary Street
F. Wm. Palmer, Pastor
Sunday School .....10:00 A.M.
Worship .....11:15 A.M.
"LET NO MAN DESPISE"
Youth Fellowship .... 6:00 P.M.
COMMUNITY UNITED
Drayton Plains, Michigan
W. J. Teeuwissen Jr., Pastor
Bible School ..... 9:45 A.M.
Morning Worship ...11:00 A.M.
Youth Groups .....6:30 A.M.
Evening Worship ....7:30 P.M.
Wed. Prayer and Study Hour .....7:30 P.M.
LAKELAND
Maceday Lk. & Wms. Lk. Rd.
Rev. Roy F. Lambert, Pastor
Sunday School ..... 9:30 A.M.
Morning Worship ....10:45 A.M.
2nd Sunday School 10:45 A.M.
SASHABAW
5331 Maybee Road
Serving Independence Township
Clifford Haskins, Pastor
Sunday School ..... 9:45 A.M.
Worship Hour .....11:00 A.M.

A good name is better than precious ointment.

CHRISTIAN PSYCHIC SCIENCE CHURCH
30 Whittemore Street
REV. McGHEE
Sunday Service 7:30 P.M.
Silver Tea Wednesday

First Congregational Church
Mill, E. Huron & Mt. Clemens
Malcom K. Burton, Minister
Karl W. Ostberg, Assistant
10:30 A. M.
CHILDREN'S DAY

IT'S TIME FOR VACATION BIBLE SCHOOL
A happy time for boys and girls . . . Fun, handwork and Bible study daily.
YOUR CHILDREN WILL LIKE IT
and they are invited
Sunday School . . . . 9:45 A.M.
Sunday Worship . . 11:00 A.M.
Monday Through Fri. 9 to 11:30 A.M.
A. Y. F. . . . . 6:00 P.M.
Evangelistic Service 7:00 P.M.
REV. AND MRS. H. U. ULLER
Returned Missionaries to Ecuador, S. A.

THE ALLIANCE CHURCH
M-58 and Cass Lake Rd.
G. J. Bersche, Pastor

PILGRIM HOLINESS CHURCH
BALDWIN at FAIRMOUNT
Pastor O. D. Emery
Sunday School . . 10 A. M.
Worship Hour . . . 11 A. M.
Special Children's Day Program With Junior Choir and Sermon by Pastor for Children.
Youth Hour . . . 6:15 P. M.
Evening Service . . 7 P. M.
Worship With Us Tomorrow! A Cordial Welcome Awaits You!

LUTHERAN CHURCHES
MISSOURI SYNOD

St. Paul
Joslyn at Third (North Side)
George Mahder, Pastor
Early Service . . . . . 8:00 A.M.
Morning Service . . 10:45 A.M.
Sunday School . . . . 9:30 A.M.

Bloomfield
TOWNSHIP
Square Lake & Telegraph
Wm. C. Grate, Pastor
Church Service . . 10:00 A.M.
Sunday School . . . 11:00 A.M.

St. Mark
7979 Commerce Road (West Bloomfield Township)
Wm. C. Grate, Pastor
Sunday School . . . . . 9:45 A.M.
Church Service . . . 11:15 A.M.

Cedar Crest
Farnsworth off Union Lk. Rd. (Next to Dublin School)
Howard E. Claycombe, Pastor
Services at 8:30 A.M. and 11 A.M.
Sunday School 9:45 A.M.

Grace
Corner Genesee and Glendale (West Side)
Richard S. Stuckmeyer, Pastor
Church Service . . . . 9:00 A.M.
Sunday School . . . . 9:00 A.M.
Church Service . . . . 11:00 A.M.
Sunday School . . . . 11:00 A.M.

St. Stephen
V.F.W. Hall—Walton Blvd. (Between Dixie and Sashabaw)
Guy B. Smith, Pastor
Church Service . . . . 9:30 A.M.
Sunday School . . . 10:45 A.M.

St. Trinity
Auburn at Jessie (East Side)
Ralph C. Claus, Pastor
Sunday School . . . . 9:45 A.M.
First Service . . . . . 8:30 A.M.
Second Service . . . 11:00 A.M.

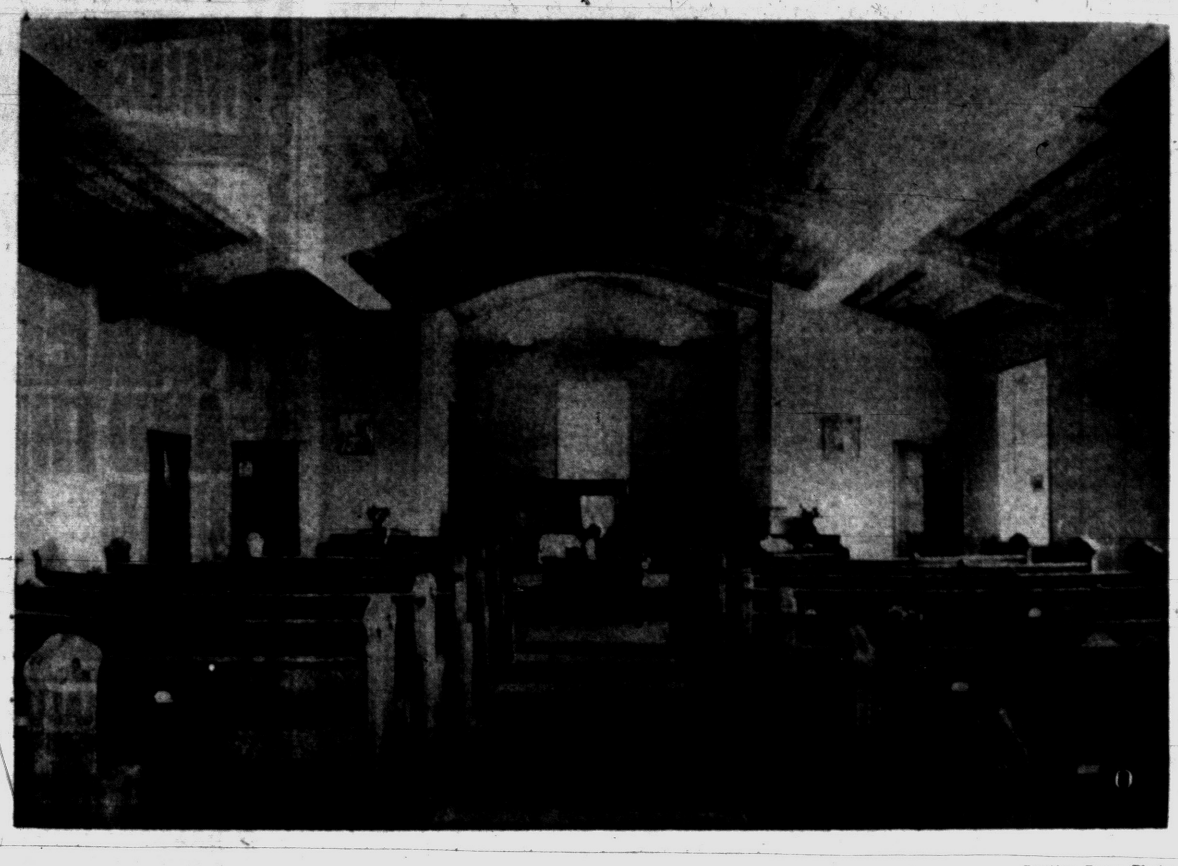

Pontiac Press Photo

FIRST SERVICE SUNDAY — Members of the Church of God at 132 Wessen St. will hold their first service in the new church at 296 W. South Blvd. at 3 p. m. Sunday. Built on three 40-foot lots, the church is constructed of brick, cement and cinder blocks. The Ralco Structure Co. of Ferndale was assisted in the construction by friends and members of the congregation. In charge of the building program was Elder J. H. Reeves of Ypsilanti. Elder Major J. Watkins is the pastor.

Jehovah's Witnesses to Attend Convention

Some 380 members of the Pontiac congregations of Jehovah's Witnesses will attend the four-day convention July 9 to 12 at the IMA Auditorium in Flint.

William P. Strong, local delegation leader, said the morning, afternoon and evening sessions will be devoted to Bible talks, discussions and practical demonstrations. The theme of the convention will be "Awake Ministers."

Several members of the Watchtower's world headquarters in Brooklyn, N.Y. will appear on the program."

Rev. Joseph W. Moore to Speak at Fellowship

The Oakland County Ministerial Fellowship will hold its mid-year meeting at 7:30 p.m. Monday in New Bethel Baptist Church, 178 Branch St.

The Rev. Joseph W. Moore, pastor of Trinity Baptist Church, will be the speaker. President of the organization is the Rev. S. M. Edwards of Liberty Baptist Church.

Evangel Temple
1380 Mt. Clemens
Interdenominational
Sunday School, 9:45 A.M.
Morning Worship, 11:00 A.M.
Evening Worship, 7:00 P.M.
Wed. Evening Services, 7:45 P.M.
GEOFFREY DAY, B.A., B.Th., Pastor

The Episcopal Church of the Advent
Middlebelt Rd., North of W. Long Lake Rd.
THE REV. JOHN W. WIGLE, Vicar
Service 10:00 A.M.

Church of GOD
E. Pike at Anderson



Sunday School 10:00 A.M.
Morning Worship 11:00 A.M.
Evening Worship, 7:30 P.M.
Youth Night, Wed 7:30 P.M.
Welcome "Forward in Faith" CKLW Sunday, 3:30 P.M.
H. F. Douglas Pastor
FE 2-8609



Paul Coleman Minister
Williams Lake Church of the Nazarene
Corner Airport & Hatchery Road
10 A.M. SUNDAY SCHOOL
11 A.M. WORSHIP HOUR
7 P.M. WORSHIP HOUR

FIRST ASSEMBLY OF GOD
Sunday School 9:45 A. M.
The story of a husband and wife team, working, teaching, serving in the church.
Morning Worship 11 A. M.
Sermon by the Pastor
Evangelistic Service 7:45 P. M.
Sermon: "Power that Delivers"
Vacation Bible School Monday, June 15-19
Each evening 6:00-8:00 p. m. There are classes for all ages and all children are welcome at this special school for children.
ASSEMBLY OF GOD
"Visit the Church of the Old Fashioned Gospel"
210 N. PERRY AT MILBOURNE
Rev. Wesley C. Wibley, Pastor

Missionaries to Ecuador Speaking at All Services

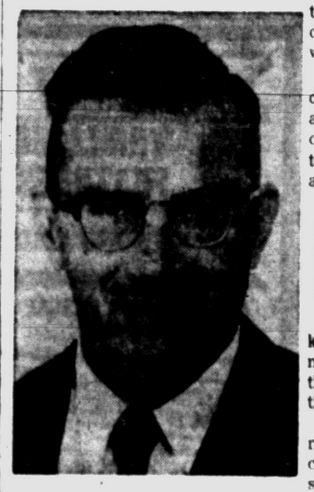

REV. M. H. FULLER

The Rev. and Mrs. M. H. Fuller, returned missionaries from Ecuador, will speak at all of the services Sunday in the Christian and Missionary Alliance Church.

The Fullers first went to Ecuador as missionaries in 1942. Their work has been at Tena among the Quechus Indians. They conduct a school and do evangelistic work among the jungle Indians.

The Rev. Mr. Fuller said "We do quite a bit of medical work also. With so many students, you can guess we have stubbed toes to mend, fevers to calm, stomach aches to treat.

"Just everybody has trouble with parasites. We buy worm medicine by the gallon and do everything from sewing up wounds to delivering babies.

"When we get a case we don't know how to treat, we call a mission doctor by radio or send the patient out to Shell Mera to the mission hospital."

The missionary went with the rescue crew into the jungle to recover the bodies of the five missionaries who were slain by hostile Indians a few years ago.

Pictures will be shown at the 6 p.m. service.

Waterford Ministers Elect New Officers

The Rev. Arvid Anderson, pastor of Christ Lutheran Church, was elected president of the Waterford Township Ministerial Fellowship at the recent meeting held in the Community United Presbyterian Church.

Chosen secretary was the Rev. Donald C. Andrews, pastor of the Church of the Atonement, United Presbyterian. The Rev. Walter J. Teeuwissen of the host church presided.

Charles Jacobs Chosen to Head Congregation

Charles Jacobs has been chosen president of Congregation B'nai Israel at a recent meeting of members.

Milton Ressler, Melvin Goldman and Fred Niedelson were named vice presidents; Ben Smith, financial secretary; Edward Avadenka, corresponding secretary; and Alvin Jacobson, treasurer.

★ ★ ★

Board members include Morris Bletstein, Marvin Finkelstein, Sol Newhouse, Morris Blumeno, Norman Blumeno, Charles Eilender, Lazurus Hershovitz, Joseph Jacobson, Morris Kampner, Meyer Simon and David Utley.

Mr. Jacobs is also president of Pontiac B'nai Brith Lodge. Rabbi Israel Goodman is spiritual leader of the synagogue.

Foxes are as active in winter as summer. They do not hibernate.

About 200 of the streets in this French city are named for various saints.

Ray Isanhart, Pastor to Attend Milford Meeting

"Let No Man Despise" will be the topic of the Rev. F. William Palmer's sermon at 11:15 Sunday. The Chancel Choir will sing "Praise Thy Name."

Tuesday afternoon and evening the congregation will be represented at the meeting of the Detroit Presbytery at Milford by Ray Isanhart and the pastor.

Also on Tuesday evening, the trustees will hold the monthly meeting with Milton Patrick presiding.

Sunday evening Youth Fellowship will meet at the church for devotions and to plan summer activities.

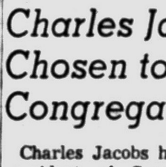

FRIENDLY GENERAL BAPTIST CHURCH
131 MT. CLEMENS ST.—Y.M.C.A. BLDG.
Sunday School 10 A.M.—Morning Worship 11 A.M.
Wed. Eve. Prayer 7:30
Evening Service 7:00
ROBERT GARNER Pastor
CLENTIS HAZELETT S.S. Supt.

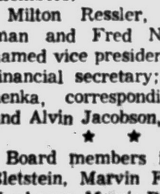

FIRST GENERAL BAPTIST CHURCH
249 Baldwin Avenue
Sunday School 9:45 Morning Service 11:00
Youth Service 6:00 Evening Service 7:00
Wednesday Prayer Service 7:30
Rev Paul Johnson — FE 4-7172—FE 5-9822

FIRST BAPTIST CHURCH
Oakland and Saginaw
Pontiac, Michigan
Rev. H. H. Savage, Pastor
Rev. W. E. Hakes, Ass't Pastor
9:45 A.M.—SUNDAY SCHOOL
Classes for All Ages
10:45 A.M.—MORNING WORSHIP
"FOR ME TO LIVE IS CHRIST"
7:00 P.M.—EVENING SERVICES
"TOTAL ABSTINENCE"
Dr. H. H. Savage, Speaking at both services.

Boys of Marimont on Camp-Out Trip

More than 40 boys of the Boys Brigade and Stockaders of Marimont Baptist Church are camping out at the Highland Recreation Area over the weekend.

Supervising activities are Gordon Matthews, Ronald Smith, Earl Franklin, Don Wiser, Fred Meyer, Owen Lind and Floyd Bartly.

The Rev. Philip W. Somers will preach on "God's Ditch Diggers" at the 11 a.m. service Sunday. His evening subject will be "Mysteries of the Kingdom of Heaven."

Milford Church, Host to Delegates of Presbytery

Gordon Lyon and Axel Kjolhede of Orchard Lake Community, Presbyterian were elected commissioner and alternate, respectively to the meeting of the Presbytery of Detroit at Milford on Tuesday.

The pastor, the Rev. Edward D. Auchard, and a delegation from the church will be present for the evening session.

★ ★ ★

Beverly Dixon and Nina Hill of the Orchard Lake Church will be exchange students in Europe this summer under the "Youth for Understanding" program sponsored by the Michigan Council of Churches.

The pastor will preach on "The Way the Church Grows" at the 9 and 11 a.m. services Sunday.

FIRST SPIRITUALIST CHURCH
576 Orchard Lake Avenue Rev. Harold Marshall, Pastor
Harry Nichols, President
Sunday 7:30 P. M. — Rev. May Randall of Detroit
Wed. June 17: Message Tea. — Rev. Marshall speaking 7:30 P.M.



FIRST PRESBYTERIAN CHURCH
HURON AT WAYNE
Pastor REV. WILLIAM H. MARBACH, D.D.
Associate Pastor REV. GALEN E. HERSHEY, B.D.
WORSHIP SERVICES . . . 9:30-11:00
CHURCH SCHOOL 9:30-11:00

BETHANY BAPTIST CHURCH
WEST HURON AT MARK STREET
Dr. Joseph Irvine Chapman, Pastor
Percy M. Walley, Jr., Minister of Education
Two Worship Services—8:45 A.M. and 11:00 A.M.
Sermon: "THESE TRUTHS WE DO DECLARE!"
9:45 A.M.—Children's Day Presentation in the Church School
7:00 P.M.—B.Y.F. Groups
Wednesday 7:30 P.M.—Mid-week Service of Prayer and Bible Study
"An American Baptist Convention Church"

THE SALVATION ARMY
29 W. LAWRENCE STREET
Sunday Schl. 9:45 a.m. Young People's Legion 6 p.m.
Morning Worship 11 a.m. Evangelistic Mtg. 7:30 p.m.
Wednesday Prayer and Praise Meeting 7:00 p.m.
CAPTAIN AND MRS. J. WILLIAM HEAVER
Assistant, 2nd Lieut. Q. Kennedy
Good Music — Singing — True to the Word Preaching
God Meets With Us — You Too, Are Invited

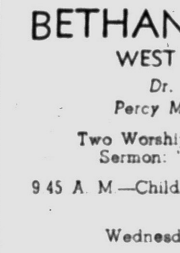

Rev. Robert Winne

Waterford Community Church
5860 Andersonville Rd.
Worship Services . . . . 8:30, 11 A. M.
Sunday School . . . . . 9:45 A. M.
Evening Service . . . . . 7 P. M.
Hour of Power . . . . . Wed. 7:30 P. M.
Welcome to a Friendly Church!

All Saints Episcopal Church
Williams St. at W. Pike
The Rev. C. George Widdifield, Rector
The Rev. David K. Mills, Curate
8:00 A.M.—Holy Communion
9:30 A.M.—and 11:00 A.M. Morning Prayer and Church School Promotion Service. Sermon by the Rev. David K. Mills.



ST. GEORGE'S EPISCOPAL CHURCH
401 Commerce, Milford
8:00 A.M.—Holy Communion
9:30 A.M.—Family Service and Church School
11:00 A.M.—Morning Prayer and Sermon.
Rev. Bertram T. White, Vicar

ST. ANDREW'S EPISCOPAL CHURCH
5301 Hatchery Rd., Drayton
8:00 A.M.—Holy Communion
9:30 and 11:15 A.M.—Identical Services of Morning Prayer and Sermon. Closing of Church School Sessions.
Rev. Waldo R. Hunt, Vicar
Starting June 21st, Summer Schedule
8:00 A.M.—Holy Communion
10:00 A.M.—Morning Prayer and Sermon and Church School Up to 7 Years

Sunday Services to Mark 100th Birthday of Church

The Andersonville Community Church, 10270 Andersonville Rd. will mark its 100th birthday with special services Sunday.

★ ★ ★

The centennial celebration will begin with Sunday School at 9:45 a.m. Following the worship hour at 10:45 a.m., a pot luck dinner will be served.

The Rev. E. M. Main and the Rev. Paul Vanaman, former ministers of the church, will speak at the 2:30 afternoon program. Supper will follow at 5:30.

Dr. William H. Marbach, pastor of First Presbyterian Church, will speak at the 7 o'clock evening service as will Mrs. George Hill, wife of a late pastor.

FOUNDED IN 1849

Organized in 1849 as a branch of the White Lake Presbyterian Church, the centennial church was founded with 13 members.

★ ★ ★

The group included Isaac and Catherine Anderson, Lyman and Betsy Hubbard, Martha Boutwell, Sarah J. Hubbard, James I. Hubbard, Uranis Boutwell, Louisa M. Hubbard, John W., Ann, Sylvester E. and Almira Anderson.

The first services were held in the Anderson School on Feb. 14, 1858. Members voted to build a church and in 1859 it was completed.

In 1902 the building was remodeled and in 1953 it was remodeled again.

★ ★ ★

The church membership now stands at about 100 members. The Sunday School has an enrollment of 176. The Rev. E. H. Duboise has been pastor for more than a year.

Youth to Be Honored at Joslyn Ave. U.P.

Children's Day will be observed Sunday at the Joslyn Avenue United Presbyterian Church.

The congregation will give a reception at the morning service for the young people joining the church. The group just finished an 11-week course of study on "This Is My Church."

The church will honor the high school graduates Sunday morning by presenting a Bible to each. The rite of Holy Baptism will also be administered.

About 25 per cent of college age men and women are enrolled in colleges today as compared with only about 4 per cent in the early 1900s.



Columbia Avenue
BAPTIST CHURCH
64 West Columbia Ave.
FE 5-9960
Sunday School . . . . . 9:45 A. M.
Morning Worship . . . . . 11 A. M.
B. T. U. . . . . 6:30 P. M.
Evening Worship . . . . . 7:30 P. M.
Wednesday Prayer Meeting . . . . . 7:30 P. M.
Rev. M. P. Boyd Jr., Pastor
Cooperating with Southern Baptist Convention
— 9,000,000 Members —



PONTIAC CHURCH OF CHRIST
Welcomes All Visitors
Bible Study . . . . . 9:50 A.M.
Morning Worship . . . . . 10:50 A.M.
Sunday Evening Worship . . . . . 6:00 p.m.
Wednesday Evening Service . . . . . 7:30 p.m.
VACATION BIBLE SCHOOL Begins June 15 through 19th, 9:30 to 12:00. Evening Classes for Adults Following by One Week Gospel Meeting.
Everybody Is Invited!
W. W. Hall, Minister
1180 North Perry St.

FIRST METHODIST
South Saginaw at Judson . . . . . Paul T. Hart, Pastor
Harry J. Lord, Assistant Pastor
10:00 A.M. MORNING WORSHIP
"TEACHING WITH A PURPOSE"
Rev. Paul Hart, Preaching
11:15 CHURCH SCHOOL
Youth Fellowship . . . . . 6:15 P. M.
Wed. 7:30 P. M. Bible Study and Prayer Fellowship

Central Methodist
REV. MILTON H. BANK, D.D., Minister
REV. DANIEL J. WALLACE, B.D., Associate Minister
REV. JOHN H. HALL, D.D., Assoc. Minister
MORNING SERVICES, 8:30 and 10:45 A. M.
"AN ADEQUATE FAITH"
Dr. Milton H. Bank, Preaching
(BROADCAST Over WPON, 11:00 A. M.)

CHRISTIAN SCIENCE
SUBJECT FOR SUNDAY
"GOD THE PRESERVER OF MAN"
Sunday Services and Sunday School 11:00 A.M.
Wednesday Evening Service 8 P.M.
Reading Room 2 East Lawrence Street Open Daily 11 A.M. to 5 P.M. Friday to 9 P.M.
FIRST CHURCH OF CHRIST, SCIENTIST
Lawrence and Williams Streets
HOW CHRISTIAN SCIENCE HEALS
RADIO STATION CKLW 800 KC
SUNDAY 9:45 A. M.



"SEARCHING THE SCRIPTURES"
with
Roosevelt Wells, Minister
CHURCH CALENDAR
Bible School Sunday . . . . . 9:45 A.M.
Sermon & Worship . . . . . 11:00 A.M.
Eve. Worship & Sermon . . . . 6:00 P.M.
Bible Study Tuesday . . . . . 8:00 P.M.
"GOSPEL MEETING TO BEGIN SUNDAY"
For some time you and I have been "SEARCHING THE SCRIPTURES" together through the medium of this article. Many of you have read this article from the beginning and have called, written and spoken to me regarding your interest in it and the scriptural truth it presents. Many have enrolled in our FREE BIBLE CORRESPONDENCE COURSE which is still available. In this article I am extending to you a personal invitation to COME AND STUDY THE SCRIPTURES WITH ME IN THE GOSPEL MEETING ADVERTISED ON THIS PAGE. If you are seriously concerned about the SALVATION OF YOUR SOUL AND THE TRUTH OF GOD YOU WILL WANT TO ATTEND FOR THE HONEST WILL AGREE THAT I HAVE WRITTEN ONLY THE TRUTH ON THESE PAGES. In this Gospel Meeting I will present the plain GOSPEL OF JESUS CHRIST as we find it recorded in the Bible. If you want to be SPIRITUALLY ALUMINATED, SPIRITUALLY REVIVED OR SPIRITUALLY EDIFIED, THEN COME EVERY NIGHT. Let us SEARCH THE SCRIPTURES TOGETHER. Come and you will want to come again. IF YOU WOULD LIKE TRANSPORTATION TO THE GOSPEL MEETING, CALL FEderal 5-1156.
HEAR
ROOSEVELT WELLS
in a GOSPEL MEETING
at the
CHURCH of CHRIST
210 Hughes St., Pontiac, Mich.
JUNE 14 - JUNE 26
Services Each Evening at 8:00
Congregational Singing
COME AND BRING A FRIEND WITH YOU

7 From Family Killed by Train

Impact So Great Car Is Molded to Engine Front in Arkansas Tragedy

HELENA, Ark. (UPI) — The whistle of a locomotive and the shriek of tearing metal drowned out terrified screams from a family of seven just before a freight train killed them in their car last night.

★ ★ ★

The train plowed broadside into the car with such force it was molded to the front of the engine.

Police said the elderly father, accompanied by his wife and their five children, apparently didn't see the Missouri Pacific train approaching until too late.

★ ★ ★

Arron (Orange) Jones, 64; his wife Willie B. Jones, 37; and their children Arron Jr., 7; Helen Thomas, 7; Lena, 6; Mary Ellen, 4, and George, nine months, were killed.

★ ★ ★

The train smashed into the car at a crossing five miles west of Helena. It carried the car for a quarter of a mile down the track.

★ ★ ★

The engineer had to back the train to the crossing so a wrecker could rip the car off the engine and let authorities remove the bodies.

Grocers to Meet for Solution on Milk Violence

Waterford and Pontiac townships' independent grocers Monday will seek a means to end the "violence that has been going on for the past two weeks as a result of a milk price war."

★ ★ ★

Willis R. Keasey, secretary-manager of the Michigan Food Dealers' Assn., called a meeting for 8 p.m. in the Pontiac Federal Savings & Loan Auditorium.

"I am disappointed that the police here have gotten no further in finding out who is responsible," said Keasey.

Twelve groceries have been terorized, some of them attacked on more than one occasion.

★ ★ ★

"We're going to line up some program of action to take care of this problem," said Keasey. "I expect a sizeable amount of grocers to attend the meeting."

The victims offer a $100 reward for information leading to the arrest of the offenders.

Approach Was Novel

SAN DIEGO, Calif. (AP) — Superior Court turned down an appeal by Frank Granieri, 41, from a municipal court conviction of being drunk in public. It acknowledged, however, that his contention that he had a constitutional right to the pursuit of happiness was "a somewhat novel approach."



OUT OF BUSINESS — State food inspectors said they closed this Waterford Township market after its owner failed to comply with sanitation orders. The picture shows exterior conditions with empty bottles and rubbish strewn around the entrance. The owner will be sentenced next week.

Charge Market Owner With Breaking Probation

A Waterford Township store owner, already on probation for insanitary conditions, has been charged with violation of probation Thursday by state food inspectors.

★ ★ ★

Max Rickman, owner of Rickman's Market, 6141 Cooley Lake Rd., pleaded guilty to the charge before Waterford Township Justice Patrick K. Daly and will be sentenced next Wednesday.

Last month James McCollum, of 1006 Northfield St., and Leo Gagnon, of Mount Clemens, district foods and standards inspectors working out of the Flint Office of the State Department of Agriculture, inspected the store.

On May 26, Rickman pleaded guilty before Justice Daly to the insanitary conditions. He was fined $10 and placed on six months probation.

★ ★ ★

"We checked again Thursday," said McCollum, "and found the place in worse shape than it was a month ago."

The inspectors said Rickman would be allowed to sell plants and flowers at an outdoor stand near the market, but that he would no longer be permitted to handle foods of any kind.

'I'm Not Candidate,' Symington Declares

COLUMBUS, Ohio (AP)—Stuart Symington, U.S. Senator from Missouri, has indicated he won't seek the Democratic presidential nomination next year. He says he doesn't consider himself a candidate for the job.

★ ★ ★

Symington, here to speak tonight at a Jefferson-Jackson dinner, told newsmen Friday that "a great candidate" would be Ohio Gov. Michael V. DiSalle.

But DiSalle, Federal Price Stabilizer in the Truman administration, merely smiled at the suggestion and told Symington good-naturedly: "Why don't you mind your own business?" They were seated next to one another at a press conference in the governor's mansion.

In 1940, the rate of illegitimate births in the United States was 7.1 for every 1,000 unmarried women between the ages of 15 and 44. In 1956, the rate was 20.2 per 1,000.

Borgnine's Wife Charges Actor Beat Up on Her

SANTA MONICA, Calif. (AP)—Actor Ernest Borgnine, who won a 1956 Oscar for portraying a lovable butcher, is a wife beater, says his estranged wife.

And Mexican actress Katy Jurado is a home wrecker, adds Rhoda K. Borgnine.

★ ★ ★

Mrs. Borgnine, 34, heavy set and matronly looking, made the accusations Friday in asking Superior Court to set aside the interlocutory divorce decree granted her last Aug. 29.

Borgnine, 42, denied the accusations, and said he hopes to marry Miss Jurado. He denied she had anything to do with the breakup of his marriage.

★ ★ ★

In her 26-page affidavit, Mrs. Borgnine charged:

Borgnine coerced her to file for divorce while she was highly nervous and under the influence of tranquilizers.

"He said he would say his sex life was unsatisfactory," the affidavit added, "and that I refused to have more children.

★ ★ ★

"He didn't realize I had an answer to all his allegations. He didn't know a woman never forgets getting beat up—lips swollen, eye blackened, black - and - blue marks so that the dress for the Academy Awards back in 1956 had to be changed in style so the marks didn't show."

She said Borgnine denied news accounts of romance with Miss Jurado, who is 32, by describing them as "just publicity."

The Borgnines were married in 1949 and have a 6-year-old daughter.

Community Theaters

Civic—Farmington
Sat.: "Spook Chasers," Little Tough Guys, Bowery Boys; "Return of Dracula," Francis Lederer, Norma Eberhardt. Sun.-Tues.: "Gidget," color, Sandra Dee, Cliff Robertson; "The Journey," color, Deborah Kerr, Yul Brynner. Wed.-Tues.: "Some Like It Hot," Marilyn Monroe, Tony Curtis, Jack Lemmon, George Raft; "The Last Blitzkrieg," Van Johnson, Kerwin Mathews.

Hills—Rochester
Sat.: "Snowfire," Claire Kelly, Molly McGowan; "Never Steal Anything Small," James Cagney, Shirley Jones. Sun.-Wed.: "Bell, Book and Candle," James Stewart, Kim Novak, color. Thurs.-Sat.: "Enchanted Island," Dana Andrews, Jane Powell; "The Lost Missile," Ellen Parker, Robert Loggia.

Holly
Sat.: "Bell, Book and Candle," James Stewart, Kim Novak, color. Sun.-Tues.: "Rally Round the Flag, Boys," Paul Newman, Joanne Woodward. Thurs.-Sat.: "Thom Thumb," Russ Tamblyn.

Keego
Sat.: "Some Like It Hot," Marilyn Monroe, Jack Lemmon; "Villa," color, Brian Keith. Sun.-Tues.: "Rio Bravo," color, Ricky Nelson, Dean Martin.

Milford
Sat.: "Rio Bravo," color, John Wayne, Dean Martin. Sun.-Tues.: "The Mating Game," Debbie Reynolds, color; "The Gun Runners," Audie Murphy. Thurs.-Sat.: "The Journey," Deborah Kerr, Yul Brynner, color; "Johnny Rocco," Richard Eyer.

Oxford
Sat.-Sun.: "I Want to Live," Susan Hayward. Wed.-Sun.: "Rio Bravo," John Wayne, Dean Martin.

Tot Dies as Family Car Rolls Over Her Twice

FRANKLIN, Mass. (AP)—Four-year-old Cheryl Mulvey was killed Friday in a freak accident. She was run over twice by the family car in the driveway of her home. Police said Cheryl was playing in the driveway when her sister Susan, 3, climbed into the car. The automobile rolled backward and passed over the child. Then it rolled up an incline that sent it forward again and ran over the little girl a second time.

Singspiration Scheduled

Oakland Youth Fellowship will hold a "Singspiration" at 9:15 p.m. Sunday at the Memorial Baptist Church, 599 Michigan Ave. During the service, college and high school seniors will be recognized. Featured will be a 20-minute color film, "Top Secrets." Special music will be provided.

WALAKE DRIVE-IN THEATRE — MAPLE ROAD EAST OF WALLED LAKE
MA 4-3135
3—FEATURES—3
4—CARTONS—4
Last Complete Show Starts at 10:20 P.M.
THE NAKED AND THE DEAD — In WARNERSCOPE TECHNICOLOR — ALDO RAY, RAYMOND MASSEY
DEAN MARTIN JERRY LEWIS in SCARED STIFF
LATE SHOW
VICTOR MATURE 'ESCORT WEST!'
Anthony QUINN, Henry FONDA, Richard WIDMARK "WARLOCK" IN COLOR AND JEAN SIMMONS IN "HOME BEFORE DARK"

HURRY LAST TIMES "SOME LIKE IT HOT" 6:30 9:45
KEEGO OPEN 6:45 P.M. STARTS SUNDAY MAT. 1:45
THEY GREW INTO GIANTS AT RIO BRAVO!
JOHN WAYNE · DEAN MARTIN · RICKY NELSON · HOWARD HAWKS' RIO BRAVO
ANGIE DICKINSON · WALTER BRENNAN · WARD BOND
AN ARMADA PRODUCTION · Directed and Produced by HOWARD HAWKS
TECHNICOLOR from WARNER BROS.

NOW! Open 12:45 P.M. OAKLEY PHONE FEDERAL 2-4051 OAKLAND MODERNLY AIR CONDITIONED
Features at— 1:05-3:10-5:15-7:20-9:25
THE UPROARIOUS ADVENTURES OF A TEEN-AGE BOY WHO TURNED HIMSELF INTO A BRATISLAVIAN SHEEP DOG
TO THE HILARIOUS HORROR OF HIS FAMILY AND FRIENDS!
Walt Disney's THE SHAGGY DOG
Fred MacMURRAY Jean HAGEN
TOMMY KIRK · ANNETTE FUNICELLO · TIM CONSIDINE · KEVIN CORCORAN
EXTRA "CHIMP ANTICS" & Donald Duck Cartoon

NOW! STRAND AIR CONDITIONED COMFORT Doors Open 12:45
EXTRA LATE SHOW TONIGHT
HOLLYWOOD'S HOTTEST NEW STAR! IN HIS FIRST STARRING ROLE!
A SHOCKING TRUE STORY OF DELINQUENT GIRLS!
BOY-HUNGRY WILDCATS ...GONE KOOKY!
New TV Rage! EDWARD "Kookie" BYRNES in "REFORM SCHOOL GIRL"
with GLORIA CASTILLO · ROSS FORD
PLUS GIGANTIC INTERNATIONAL ROCK-SESSION! ROCK AROUND THE WORLD
Presented by Anglo-Amalgamated Films
THURSDAY!! "THE H-MAN" & "THE WOMAN EATER"

GRAND OPENING
FREE ROOT BEER TO ALL!
FREE Gifts for the Children!
"Come One—Come All"
STUCKY'S DRIVE-IN 171 WEST MONTCALM
Complete Drive-In Service

TONITE—Last Complete Show 10 P.M.
NOW! Thru MON. HURON THEATER Doors Open Sunday 12:45
Not since "G-MEN!" Not since "PUBLIC ENEMY!" A JAMES CAGNEY Like THIS!
...or a doll like SHIRLEY JONES to make him fighting mad!
Never Steal Anything Small
CinemaScope COLOR
ROGER SMITH · CARA WILLIAMS
HEAR THESE SONG HITS! "NEVER STEAL ANYTHING SMALL" "I HAVEN'T GOT A THING TO WEAR" "HELPING OUR FRIENDS" "IT TAKES LOVE TO MAKE A HOME" "I'M SORRY—I WANT A FERRARI"
PLUS
Montgomery CLIFT -- Myrna LOY -- Robert RYAN
"LONELY HEARTS"
All That Can Happen Between Men and Women Happens in Dore Schary's "LONELY HEARTS"

NORTHLAND PLAYHOUSE
Greenfield at 8½ Mile Road • NORTHLAND CENTER
Tues., June 16 thru Sun., June 21 IN PERSON Broadway, Hollywood Star
PAT O'BRIEN
Stars in "The Loud Red Patrick"
"A comedy to howl at, don't miss it"—W. Winchell
Tickets Now at Pontiac Travel Service 698 W. Huron. Tues., Wed., Thurs., Sun. 8:30; Sat. 7:00 P.M. $3.60, $2.75, $1.85 tax incl. Fri. 8:30, Sat. 10 P.M. $3.85, $3.00, $2.20 tax incl.
June 23 thru June 28 PEGGY CASS in Person in 'BORN YESTERDAY'

★ FIRST WITH THE FINEST ★
TO-NIGHT 3 THRILLING FEATURES TWO IN COLOR!
PONTIAC DRIVE-IN Theatre SHOWS NIGHTLY RAIN OR MOON
FE 5-4500 DIXIE HIWAY (US-10) 1 BLK. NORTH of TELEGRAPH RD.
OPEN AT 7:00 P.M. SHOW STARTS AT DUSK
MOST UNUSUAL PICTURE EVER MADE!
THE LAST THREE PEOPLE ON EARTH.. TWO MEN, BUT ONLY ONE WOMAN!
M-G-M presents A SOL C. SIEGEL Production HARRY BELAFONTE INGER STEVENS MEL FERRER starring in "THE WORLD, THE FLESH and THE DEVIL" in CINEMASCOPE
An Excitingly DIFFERENT KIND of OUTDOOR STORY!
Brothers With Guns Who SADDLE THE WIND
starring ROBERT TAYLOR · JULIE LONDON · JOHN CASSAVETES
From M-G-M in CinemaScope and METROCOLOR
Robert Mitchum Robert Wagner
THE HUNTERS
20th Century-Fox COLOR by DE LUXE CinemaScope
STARTS SUNDAY
Exclusive! First Run
SHOWN FOR THE FIRST TIME IN OAKLAND COUNTY
IN THRILLING COLOR
UNFORGETTABLE ENTERTAINMENT!
W. H. Hudson's great romantic-adventure of South America... of a girl as mysterious as she is beautiful... and of the Secret of a land unknown to man, the Green Mansions.
M-G-M Presents AUDREY HEPBURN · ANTHONY PERKINS
GREEN MANSIONS
ALSO FIRST SHOWING
Paramount Presents THE HOT ANGEL
MOTORCYCLE GANG VS. TEEN-AGE PILOTS! Young hot-shots and their tailgate babes!
YOUNG HOT-SHOTS AND THEIR TAILGATE BABES!

8 Killed in Plane Crash in Ontario Bush Country

WINNIPEG (AP)—A chartered plane crashed and burned Friday night in the bush country of Northwestern Ontario killing all eight persons aboard.

★ ★ ★

The seven passengers included six Indians and a clerk of the Hudson Bay Co.

Walt Disney's True Life Adventures

DINNER for TWO



Hollywood Headlines

Many Big Movie Names to Invade Video in the Fall

By BOB THOMAS
AP Movie-TV Writer

HOLLYWOOD (AP) — This fall will see the biggest invasion of television by top movie names in the history of the new medium.

With the 1959-60 season pretty well shaped up, the schedule of new shows indicates a stellar turnout. Stars who can still draw top money in films are turning to the series grind.

★ ★ ★

The lure is obvious: security. They need only observe the fortunes earned by Loretta Young, Jane Wyman, Lucille Ball, Dick Powell, David Niven and others who got into TV. The important factor is not the salaries, but ownership of the series. This can amount to an annuity.

Here are some of the newcomers:

"Robert Taylor's Detectives" (ABC-Fri.) Taylor plays a captain of detectives in a typical American city.

★ ★ ★

"June Allyson Theater" (CBS-Mon.). An anthology show with Miss Allyson as hostess and part-time star.

"Whispering Smith" (NBC-Mon.). Audie Murphy stars as a detective in the first city police force in the West. Guy Mitchell plays his sidekick.

"The Deputy" (NBC-Sat.). Henry Fonda appears with Allan Case, Wallace Ford and Betty Lou Keim in a Western adventure show.

"Wichita Town" (NBC-Wed.). Joel McCrea plays the marshal with son Jody as his friend, a foreman on a frontier ranch.

"Barbara Stanwyck Theater" has been planned by NBC, though a time hasn't been scheduled.

"The Dennis O'Keeke Show" was planned by CBS, then dropped because of a sponsor problem. It may well land on one of the other networks.

★ ★ ★

"Goldie" CBS-Thurs . . . Betty Hutton stars as a manicurist who is given the bequest of a fortune. And there may be more.

Donated to University

ITHACA, N.Y. (UPI) — A robe once worn by a 16th century Tibetan priest and a collection of religious scrolls have been presented to Cornell University.

The gifts, from A. Lester Marks, of Honolulu, a 1915 Cornell graduate, are valued at $8,000 and considered among the finest examples of Tibetan religious art.

Housewife Dies by Tomahawk

Victim Found With Head Bashed by Stone; Seek Missing Son

CHICAGO (AP) — The body of a 33-year-old housewife, bludgeoned to death by a tomahawk head, was found Friday night in her home.

The victim, Mrs. Geraldine Nesius, her skull bashed by the stone, was found sprawled in a pool of blood. The tomahawk head is part of a family rock collection.

A son by previous marriage, David Pckles, 14, was missing and sought by police for questioning.

Philip Nesuis, 29, service manager for an auto agency, told authorities he found his wife's body, clad in a housecoat, on the living room floor when he arrived at the apartment.

A woman's stocking was twisted around her neck, police said, apparently in an attempt to strangle her. The victim's underclothing also was found near the body.

Police said the apartment had been ransacked and a metal box, containing a small amount of money had been pried open and emptied.

The blood-splattered living room indicated the woman had struggled with her slayer, police said.

Red Paper Says Harbor Not Needed

Cites U.S. H-Bomb Trick

LONDON (AP) — The Soviet Navy paper Sovetsky Flot has accused the United States of planning a "camouflaged test" of hydrogen bombs under the guise of building a seaport in Alaska.

★ ★ ★

The paper quoted American press reports that the U.S. Atomic Energy Commission intends to explode five H-bombs in constructing the port near Cape Thompson about 175 miles from the Soviet frontier.

Sovetsky Flot, as quoted by Moscow Radio, said Cape Thompson was almost uninhabited and had no need for a port.

"The explosion of these bombs will be nothing but a camouflaged test of thermonuclear weapons," the paper declared.

The U.S. government has made tentative plans to set off five nuclear bombs, probably in 1961, to excavate a harbor in Kotzebue Sound, on the northwestern Alaska coast.

The Atomic Energy Commission announced a year ago that it was considering an experimental atomic blast to create a harbor on the Bering Sea coast near Kotzebue where there is no natural harbor. The site is about 200 miles from Siberia.

Annie Elsworth, Samuel Morse's private secretary, selected "What hath God wrought!!" as the first message to be set over the telegraph in 1844.

Hospital Walkout Ruled True Strike

NEW YORK (AP)—A State Supreme Court justice has ruled that the strike by nonprofessional workers against seven hospitals is a bona fid labor strike.

★ ★ ★

Justice Henry Epstein Friday declined to issue an injunction against Local 1199, Retail Drug Employers Union, sought by five of the hospitals.

Epstein held that the State Labor Relations Act "expressly preserved to all employes the right to strike." He added that the State Legislature in enacting the anti-injunction act "gave not the slightest indication of any intent to exempt nonprofit or charitable associations or corporations."

The jurist also refused to punish leaders of the striking union.

The strike, entering its sixth week, was called in a demand for union recognition and higher pay. The union says wages are as low as $25 a week.

Pontiac Theaters

Eagle

Sat.: "Road Racers;" "Daddy-O."

Huron

Now playing: "Never Steal Anything Small," James Cagney, Shirley Jones; "Lonely Hearts," Montgomery Clift, Myrna Loy, Robert Ryan.

Oakland

Playing through July 2: "Shaggy Dog," by Walt Disney, Fred MacMurray.

Strand

Now playing: "Reform School Girl," Edward "Kookie" Byrnes; "Rock Around the World," Tommy Steele.

Some women think housework consists of hiring the maid . . . The average citizen is very proud of this country's great achievements in electronics — till radar catches him speeding. — Earl Wilson.

TONITE---Last Show Starts 10 P. M.
"DADDY-O" and "ROAD RACERS"

STARTING SUNDAY



DICK CLARK goes for "Gidget"

EAGLE

"HEY GANG, I JUST SAW A MOVIE THAT'S THE GREATEST! IT'S ALL ABOUT A CUTE TEEN AND HER FABULOUS SUMMER WITH THE SURFBOARDERS AT MALIBU BEACH. IT'S THE FIRST MOVIE I'VE EVER ENDORSED. I'M SURE YOU'LL GO FOR 'GIDGET' TOO!" Dick Clark

THEY FIDGET FOR Gidget

COLUMBIA PICTURES presents



Co-starring SANDRA DEE • CUFF ROBERTSON
JAMES DARREN • ARTHUR O'CONNELL
with MARY LaROCHE • JO MORROW and THE FOUR PREPS
Screenplay by GABRIELLE UPTON
Based on the novel by FREDERICK KOHNER • Produced by LEWIS J. RACHMIL • Directed by PAUL WENDKOS
CINEMASCOPE EASTMAN COLOR PLUS



THUNDERING JETS
A REGALSCOPE picture
A REGAL FILMS, INC. PRODUCTION • RELEASED BY 20th CENTURY-FOX

REX REASON — DICK FORAN
MEN of the UNITED STATES AIR FORCE

COMMERCE
THE BIG DRIVE-IN
SOUTH END of UNION LAKE RD.
SOUTH END OF UNION LAKE RD. & HAGGERTY
OPEN 7 P.M. EM 3-0661

3 FEATURES TONITE • CARTOONS

ONE OF THE GREATEST

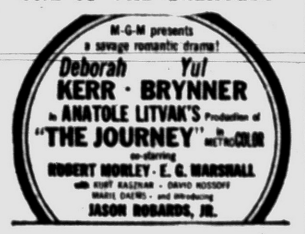

ACTION • DRAMA





STARTS SUNDAY—ALL COLOR SHOW AT THE BIG DRIVE-IN



PLUS



MUSICAL TENT LIGHT OPERA ASSOC.
Clio, Mich., on US-10, Just North of Flint
June 15 Thru June 20

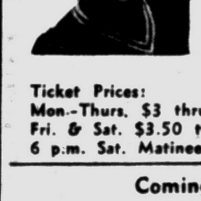

GARY MANN
of the Fran Allison Show
in
LI'L ABNER
CURTAIN MON.-FRI. 8:30 P. M.
SAT. 6 P. M. & 9 P. M.

Ticket Prices:
Mon.-Thurs. $3 thru $1.00
Fri. & Sat. $3.50 thru $1.50
6 p.m. Sat. Matinee $1.50 or call Clio MU 3-5531

Coming June 22 thru June 27
CATHRYN DAMON in
DAMN YANKEES

SAT.—3 FEATURES



2nd HIT

THE FIRST GREAT SPECTACLE OF THE JET AGE!



THE HUNTERS
COLOR by DE LUXE
CINEMASCOPE

3rd HIT

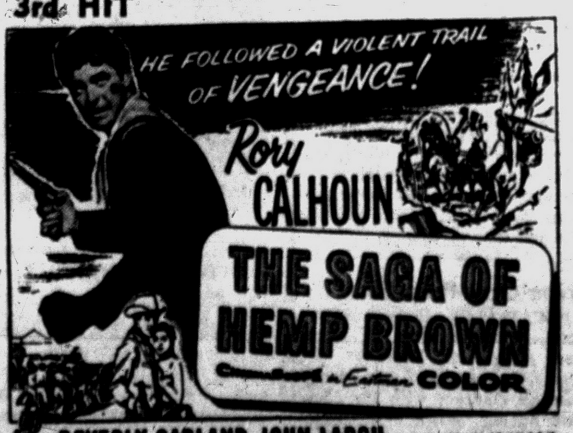

BEVERLY GARLAND • JOHN LARCH with RUSSELL JOHNSON

WATERFORD
DRIVE-IN THEATER
THE FAMILY DRIVE-IN
Phone ORlando 3-2683
Cor. Williams Lake-Airport Roads—Box Office Opens 7:15 P. M.

— SUNDAY and MONDAY —



PLUS



BLUE SKY
2150 OPDYKE RD.
FE 4-4611
DRIVE-IN THEATRE

Oakland County Premier
Tonite and Sunday
WOMAN OBSESSED Shown at 8:30 & 12

"A child should be conceived in love...this baby was conceived in fear and hate!"



LADIES: The picture you've asked for is here!

NOTICE
In order to give everyone an opportunity to see this Academy Award Star in her latest picture the OWL SHOW WILL NOT BE SHOWN UNTIL AFTER THE SECOND SHOWING OF "WOMAN OBSESSED."

20th Century-Fox
ACADEMY AWARD WINNER BEST ACTRESS / "I WANT TO LIVE"
SUSAN HAYWARD AS THE Woman Obsessed
starring STEPHEN BOYD • BARBARA NICHOLS
Produced from his Screenplay by SYDNEY BOEHM
Directed by HENRY HATHAWAY
IN COLOR AND WIDE SCREEN

PLUS
GENE "BAT MASTERSON" BARRY
"HONG KONG CONFIDENTIAL"

OWL SHOW
JEANNE CRAIN • GEORGE NADER
"SECOND GREATEST SEX"



AP Wirephoto

OUT OF THE ROUGH—Ben Hogen sends the ball high as he gets out of the rough onto the green of the 8th hole during his 2nd round in the U.S. Open Golf Championship yesterday at Winged Foot. After a sub-par round of 69 Thursday, Bantam Ben toured the course in 71 Friday for a 36-hole total of 140, even par.

Billy's in the Rough but Chips and Putts Net 1-Stroke Edge

Casper Scrambles Into Open Lead

By BRUNO L. KEARNS
Sports Editor, Pontiac Press

MAMARONECK, N.Y. — Billy Casper, Jr., the 212-pound "midas with the masterful touch on the greens," took a "lucky" lead in the 59th annual USGA Open at Winged Foot by turning in a 2-under par 68 for a 139 total after yesterday's second round.

★ ★ ★

"I was lucky today," said Casper, "I was in the rough all over the place and I could have easily shot a 75 or 80."

★ ★ ★

But Casper used his greatest assets in golf, his chips and putts, to move one stroke ahead of Ben Hogan, Gary Player and Arnold Palmer, all bunched at 140.

Strangely, even with his putting talents, Casper elected to play it safe on the 18th green by his first putt, which was 10 feet away, 10 inches short of the cup.

★ ★ ★

"I didn't want to three putt," said Casper, who took a long look at the huge scoreboard before making his decision to play it cautiously.

Casper remembered the 18th green from Thursday where he three-putted for a bogey-5 and it was the same green which caused misery for many players in the opening round.

Player was probably the tough luck man among the leaders, Palmer the sharpest and the venerable Hogan the smartest.

★ ★ ★

The stocky little pro from Johannesburg, South Africa moved along at a sensational pace, 4-under par after 14 holes, until he hit the 417-yard 15th hole which proved disastrous for anyone hitting his drive off the fairway.

On the 17th, Player took a double bogey-6. He put his second shot over the green against a tree and had to chop it away into a trap. He blasted out and two-putted.

Hogan also lost his chance to take the lead on the 17th as he three-putted for the second time in the tournament. Thursday he 3-putted 18.

★ ★ ★

"I misjudged the green on 17 and my ball went 6 feet off line," he said, "otherwise my putting was much better in this round.

"Hogan said the greens were a little more humpy by afternoon when the sun dried them after the all-morning drizzle and the "placements were tougher."

★ ★ ★

Palmer, the long-ball hitter from the mountain-water town of Latrobe, Pa., was satisfied with his 68 to go with his first round 71 which kept him in close contention.

★ ★ ★

Palmer missed the fairway only once on his drives yesterday and he had eight 1-putt greens in getting birdies of two, eight and 15 feet.

His two-foot birdie came on the 10th after he used a 4-iron on the 196-yard hole. The 15-footer was on the 7th and 8-footer on the first.

"I played one hole very badly and that was the 5th where I took a bogey-6," said Palmer.

★ ★ ★

On the hole Palmer had the only drive which went into the rough and then he hit his second shot into the rough before trapping his next one.

With Palmer and Casper in the thick of the chase for Open honors, it brings together the two top money winners of 1958.

Palmer took official money honors with $42,607 while Casper was second with $41,323. Unofficially, which includes non-sponsored PGA tournaments, Casper led the pack with $56,000 while Palmer totaled $45,000.

One of the five wins for Casper last year was the Buick Open at Warwick Hills where he took top prize of $9,000.

The top prize for the Open this year is $10,000 which is the largest in history.

Palmer's big victory last season was the Masters where he won $11,250 and then the Pepsi Open which was worth $9,000 to him.

Hogan and Palmer have now become the final round favorites although no one is discounting Doug Ford who has taken a new lease on his game after coming in with a 69 yesterday to add to his opening day 71.

Ford had his worst competitive year of pro golf in 1958 after a big season in 1957 when he won more than $55,000 including the Western and Masters.

"We are playing better this year," said Ford, "and I feel much more confident now." In his reference to "we" Ford pointed to Doug, Jr., who followed his dad around the fairways for "good luck."

A crowd of 15,664 watched the second round, bringing the two-day attendance total close to 32,000.

A total of 61 players qualified for today's 36-hole finals including six amateurs.

MAMARONECK, N.Y. (AP) — Second round cards of the leaders Friday in the U.S. Open Golf Championship:

Par Out	443 454 344-35	
Par In	345 344 444-35—70	
Casper Out	433 444 444-34	
Casper In	35 244 444-34—68—139	
Hogan Out	33 444 454-36	
Hogan In	354 244 454-35—71—140	
Player Out	433 453 344-33	
Player In	235 435 464-36—69—140	
Palmer Out	343 464 244-34	
Palmer In	345 344 444-35—69—140	

Harbert, Burkemo Only Michigan Golfers Left

MAMARONECK, N.Y. — Two Michigan players "scrambled" to make the final round of the USGA Open today as three others from the state zoomed their way out of the running in the second round.

★ ★ ★

Chick Harbert fired one of the best rounds in the tournament, a 68 yesterday, but his 78 on Thursday kept him six strokes off the pace.

Only Billy Casper, the tourney leader with 139, was able to match Harbert yesterday.

★ ★ ★

Wally Burkemo just made the finals as he added another 75 to the same figure for a 150 total which was the cutoff point.

The Franklin Hills pro took four bogies on the front nine for a 39 and had a birdie and a pair of bogies coming in for 36.

★ ★ ★

Most dejected among area players was Pontiac's Gene Bone, playing in his first National Open. "I felt like I was going to go like a ball of fire when I started out," Bone said. He played his first four holes beautifully in getting pars, but on the 5th he heeled his second shot into the rough and dropped his third shot short. His chip fell seven feet from the pin.

★ ★ ★

His putt rolled off the lip for a bogey. "I guess I would have recovered if the putt on the 7th had dropped, but when it also fell off the lip it sort of took something out of me because it seemed that I couldn't buy a birdie putt."

Bone fell six inches short of a birdie on three and an inch way on four.

After the 6th hole he started pushing his drives and pulling his irons and after the 11th hole he was pushing everything.

★ ★ ★

On the par-3 10th hole he took a double bogey-5 by missing a putt less than three feet. On 17 he had a very bad chip shot which dropped dead on the apron.

★ ★ ★

Tom Draper from Birmingham and Glenn Johnson of Grosse Ile, a pair of Michigan amateurs, fired 159 and 154, respectively. Draper had a pair of 6s on the front nine in getting a 42.

★ ★ ★

Only two players on the entire board took eight strokes on a hole. They were Hillman Robbins, who was one of the leaders with 70 on Thursday, and Ed Furgol, former Oakland County pro.

★ ★ ★

Robbins took an eight on the par-3 13th after hitting a wild tee shot to the right. Furgol's eight came on the 16th. "On four consecutive shots I made like Tarzan, I was in the trees," said Furgol.

Burkemo teed off at 10:36 and Harbert at 9 a.m. today.

National Open Scores

MAMARONECK, N.Y. (AP)—Scores in the U.S. Open Golf championship at the par 35-35—70 Winged Foot West course after Friday's second round (scores of 150 or better qualify for final 36 holes Saturday):

Bill Casper Jr.	71-68—139
Gary Player	71-69—140
Ben Hogan	68-71—140
Arnold Palmer	71-69—140
Doug Ford	72-69—141
Mike Souchak	71-70—141
Ernie Vossler	72-70—142
Dow Finsterwald	69-73—142
Gene Littler	69-72—143
Jay Hebert	73-70—143
Claude Harmon	72-71—143
Don January	71-73—144
Ewing Romeroy	72-72—144
Dick Knight	69-75—144
Joe Campbell	73-71—144
Ted Kroll	71-73—144
Cary Middlecoff	71-73—144
Bo Wininger	71-73—144
Sam Snead	73-72—145
Bob Rosburg	75-70—145
Lionel Hebert	71-74—145
Chick Harbert	78-68—146
Vic Ghezzi	75-71—146
x-Robert Baldorff II	73-73—146
Al Balding	72-74—146
Fred Wampler	74-73—147
Rex Baxter Jr.	75-72—147
Gardner Dickinson Jr.	77-70—147
Wes Ellis Jr.	77-70—147
Ken Venturi	78-69—147
Tommy Jacobs	76-71—147
Fred Hawkins	76-72—148
Tommy Bolt	75-73—148
Dave Marr	75-73—148
Stan Dudas	75-73—148
Jack Fleck	74-74—148
Otto Greiner	77-71—148
Darrell Hickok	76-72—148
x-Cobby Ware	73-75—148
Henry Ransom	72-77—149
Art Wall Jr.	75-74—149
Mac Gregor Hunter	75-74—149
Bill Collins	72-79—149
Shelley Mayfield	75-74—149
Johnny Pott	77-72—149
Bob Goalby	73-76—149
Don Fairfield	71-78—149
x-James English	74-75—149
Alfred Smith	75-75—150
Mike Fetchik	72-78—150
x-Charlie Coe	75-75—150
Billy Maxwell	80-70—150
Charles J. Scally	76-74—150
Jimmy Johnson	78-72—150
Charles Sifford	75-75—150
x-Don Cherry	75-75—150
George Fazio	76-74—150
Julius Boros	74-76—150
Paul Harney	75-75—150
Walter Burkemo	76-74—150
x-Dick Chapman	78-73—151
Bart Haltom	80-71—151
Walker Inman Jr.	72-79—151
Bruce Crampton	77-74—151
Jimmy Powell	76-75—151
Pete Cooper	78-73—151
Bob Toski	70-81—151
Hillman Robbins	77-75—152
Skee Riegel	72-80—152
Gene Bone	77-75—152
Ted Rhodes	77-75—152
x-John Cain	74-78—152
Don Stough	77-75—152
Henry Picard	78-74—152
x-Joseph C. Marra	78-74—152
Dick Metz	76-76—152
Ernie Boros	78-74—152
Babe Hichardus	79-73—152
Jim Ferree	77-76—153
Edward Rubis	79-74—153
Tom Nieporte	78-75—153
x-G. H. Bostwick Jr.	77-76—153
x-Phil Rodgers	78-75—153
Joe Jimenez	77-76—153
Sam Penecale	76-77—153
John Brodie	76-78—154
Bill Ogden	74-80—154
x-Glenn H. Johnson	77-77—154
x-Jack Nicklaus	75-79—154
Dave Douglas	73-79—154
x-Paul E. Kelly	75-79—154
Harry Dee	75-79—154
Ray Gafford	77-77—154
Frank Wharton	79-75—154
Jerry Barber	78-76—154
Jay Riviere	76-79—155
x-Bill Hyndman III	77-78—155
John McMullin	77-78—155
Jacob Zastko	77-78—155
Joe Conrad	76-79—155
Frank Stranahan	76-79—155
Heggsan Barron	75-80—155
Joseph S. Turner Jr.	81-75—156
x-Jimmy McHale	79-77—156
Donald Millet	81-75—156
Jon Gustin	78-78—156
Dick Whetzle	82-74—156
Don Whitt	80-77—157
x-George Bellino	73-74—157
x-Harvie Ward Jr.	81-76—157
Bill Johnston	79-78—157
Johnny Gavins	77-81—158
x-Ed Tutwiler	76-81—157
x-Deane Beman	80-77—157
Dick Mayer	77-80—157
Jim Hiskey	76-82—158
Lee Raymond	81-77—158
Johnny Gavins	77-81—158
Ray Goodelf	82-76—158
x-Jack Penrose	79-79—158
Dr. Frank Bellino	81-78—159
Mike Homa	81-78—159
Houston Laclair Jr.	82-77—159
x-Tom Draper	80-79—159
Stan Thirsk	82-86—159
Ken Still	77-83—160
Toby Lyons	80-80—160
x-Sam Carmichael	79-81—160
Bob Willmers	80-81—161
Charles Harter	80-81—161
Furman Hayes	82-79—161
Jock Hutchison Jr.	83-78—161
Frank Harned	73-78—161
Mack Briggs	81-80—161
Ed Furgol	83-78—161
Gay Brewer Jr.	80-81—161
Joe Steiger	82-80—162
Stan Mosel	85-77—162
Joe Zelasny	85-77—162
Don Collett	84-78—162
Lloyd W. Kelley	82-81—163
x-Jules Gatesy	85-78—163
x-Walter Wood	86-77—163
x-Jim Vickers	84-80—164
Buddy Sullivan	81-84—165
Gary Carle	84-81—166
Guy Paulsen	87—no card
Tom Blankovich	87—no card
Earl Wilde	78—withdrew, injury
Clarence Doser	81—withdrew, illness

X—Amateur



UPI Telephoto

PUTTING IN THE RAIN — With an umbrella in one hand and a putter in the other, Joe Steiger of Spokane, Wash., fends off the drizzle and lines up a putt at Winged Foot Golf Club during Friday's second round of the National Open golf tournament. Steiger shot an 80 for a 36-hole total of 162.

Don Mossi Also Yankee-Killer

SPORTS



AP Wirephoto

YOU SEE, IT WAS LIKE THIS — Bill Casper of Apple Valley, Calif. gestures as he explains to sports writers a phase of his two-under-par 69 yesterday which gave him the lead after 36 holes in the National Open golf tourney at Winged Foot. With an opening day 71 Casper heads the field at 139, one stroke better than three other professionals. The championship field plays 36 holes today to complete the tournament.

He Joins Lary as Best Tamer of New York

Tiger Southpaw Beats Bombers 4th Straight Time, 3-1

NEW YORK (UPI) — New York Yankee killers are few and far between, but the Detroit Tigers boast two of the best in Don Mossi and Frank Lary.

Mossi, a 29-year-old southpaw who came to Detroit from Cleveland with a "bullpen" label, humbled the Yankees 3-1 last night for his fourth straight triumph over the world champions this season.

The victory moved the Tigers to within two games of the league leading Chicago White Sox, who were rained out at Baltimore, and two games ahead of the Yankees.

Detroit has won six of its eight starts against New York this spring—four by Mossi and two by Lary. The Yankees haven't beaten either Mossi or Lary this year.

★ ★ ★

Mossi's great success against the Yankees started late last season when he scored two victories over the pennant-bound New Yorkers. So he now has a string of six wins in a row over the Yanks.

His victory last night came on a six-hitter and the only run New York managed was a direct result of Mossi's own wildness.

But Mossi, who has a five-two record for the season, wasn't wild long enough as far as the Yankees were concerned.

He walked Hector Lopez and Yogi Berra to open the bottom of the second and Bill Skowron singled Lopez home. Mossi settled down after that and got the next three batters to end the inning.

Only one other New York threat developed during the game. Berra and Skowron singled to open the bottom of the seventh.

Mossi stranded them by getting the next three hitters and set New York down in order in the eighth and ninth to seal his victory. The Yankees have scored only one run off him in the last two games.

Detroit got Mossi all the runs he needed in the top of the second off rookie Jim Bronstad.

Bobo Osborne, Lou Berberet and Rocky Bridges cracked successive singles for one run and a double play scored another.

The final Detroit run came in the third on a walk to Eddie Yost, a stolen base and Charley Maxwell's double.

Bronstad and Ryne Duren gave up only seven hits, but that was plenty for Mossi.

NEW YORK	ab	r	h	bi	DETROIT	ab	r	h	bi
Pisoni lf	4	0	1	0	Yost 3b	3	1	0	0
McD'g'ld 2b	4	0	1	0	Kuenn lf	4	0	1	0
Mantle cf	4	0	1	0	Maxwell rf	4	0	1	1
Lopez 3b	3	1	0	0	Kaline cf	4	0	0	0
Berra c	3	0	1	0	Osborne 1b	4	1	1	0
Skowron 1b	4	0	2	1	Berberet c	4	1	1	0
Howard rf	3	0	0	0	Bridges ss	3	0	2	1
Kubek ss	2	0	0	0	Veal ss	0	0	0	0
aSiebern	1	0	0	0	Boiling 2b	4	0	0	0
Richardson ss	0	0	0	0	Mossi p	3	0	1	0
Bronstad p	2	0	0	0					
bSlaughter	1	0	0	0					
Duren p	0	0	0	0					
Totals	31	1	6	1	Totals	33	3	7	2

a—Popped out for Kubek in 7th; b—Grounded out for Bronstad in 7th.

Detroit	021 000 000—3
New York	010 000 000—1

E—None. PO-A—Detroit 27-10, New York 27-9. DP—Yost and Osborne; Mossi, Boiling, Osborne and Yost; McDougald and Skowron. LOB—Detroit 5, New York 5.

2B—Maxwell. SB—Yost.

	IP	H	R	ER	BB	SO
Mossi (W, 5-2)	9	7	1	1	2	5
Bronstad (L, 6-1)	7	6	3	3	2	3
Duren	2	1	0	0	0	1

U—Stevens, Napp, Rice, Rommel. T—2:30. A—40,794.

No-Hitter Puts Giants Near NL Top

By The Associated Press

"Call it great," said manager Bill Rigney.

"Call it lucky," said young lefty Mike McCormick.

Call it a little of both, for McCormick pitched a no-hit shutout in a 3-0 San Francisco victory over the Philadelphia Phillies last night that was preserved at five innings by rain.

The Phils' Richie Ashburn singled in the bottom of the sixth and a couple of walks had the bases loaded before the rains came washing away the frame.

★ ★ ★

It also hoisted the Giants within a single game of Milwaukee's National League leading Braves once more. The Braves were beaten 9-7 at Chicago. Third place Los Angeles defeated Pittsburgh 9-6. St. Louis beat Cincinnati 2-1 in 10 innings.

McCormick, 20, a one-time $50,000 bonus kid, said the short shutout wasn't his best game of the year, although he officially gave up only a fourth-inning walk to Gene Freese. "I wasn't as strong," he explained, "as I was when I beat the Phillies out on the coast last month."

That one was an 8-0 three-hitter. It was a no-hitter for 7 and one-third innings.

★ ★ ★

McCormick (4-5), who had lost two in a row, was given a 1-0 lead in the first on Jim Davenport's triple and an error. Then, the Giants, who made three of their five hits off Jack Meyer (4-3) good for extra bases, scored twice in the fifth on a double by Ed Bressoud and Hobie Landrith's second homer.

The Cubs chased Lew Burdette (9-5) with three-run bursts in the first and second innings, opening up with Lee Walls' third homer and Ernie Banks' 16th. They gave John Buzhardt a 9-1 lead, but the young right-hander needed Bill Henry's relief help when the Braves scored five in the seventh, three on Johnny Logan's sixth homer.

Ed Mathews belted a pair of bases-empty home runs for Milwaukee, upping his major league leading total to 22 and once again pulling even with Babe Ruth's record-60 pace of 1927.

★ ★ ★

In the American League, Harry Chiti's first home run of the season, a three-run shot in the 4th inning, brought the Kansas City Athletics a 3-2 win over the Boston Red Sox. Lefty Rip Coleman (2-4) received credit for the victory with relief help from Tom Sturdivant.

The Chicago-Baltimore and Cleveland-Washington games were rained out yesterday.



AP Wirephoto

WINNING BATTERY — Southpaw pitcher Don Mossi (left) and his battery mate, catcher Lou Berberet, celebrate in the Detroit dressing room at Yankee Stadium last night following the Tigers' 3-1 victory over the Yanks. Mossie hurled six-hit ball and struck out five as the Tigers moved into a tie for 3rd place with Baltimore and only two games behind league-leading Chicago.

Cut Over Lane's Eye Gives Title to Ortiz

NEW YORK (AP)—Carlos Ortiz and Kenny Lane were just settling down to a hard night's work when a cut over Lane's right eye gave the Puerto Rican-born New Yorker the newly revived Junior Welterweight title.

The controversy over the sudden ending probably will continue until last night's Madison Square Garden principals meet again in an Aug. 21 or Aug. 28 rematch.

Dr. Harry Kleiman of the New York State Athletic Commission advised referee Harry Kessler to stop the bout between the second and third rounds. Under New York rules it went as a second round technical knockout. In National Boxing Assn. territory it would have been scored as a third round TKO.

Bunning Dreams Spahn Tops Lary in World Series

DETROIT (AP) — Detroit Tiger pitcher Jim Bunning had a dream the other night.

"I dreamed we got into the World Series and Warren Spahn beat Frank Lary, 2-1, in the opening game," Bunning said.

He grinned and added that later on in the dream game "I got thrown out of the game for heckling Spahn."

Bunning's dream of getting into the World Series received cautious support from Eddie Yost who remarked: "we've got as much a chance as anyone else. But the Yankees are the team to beat. Don't let anyone kid you about that."

From The PRESS BOX

National Track and Field Magazine reports the fine shotputting effort by PCH's Bill Pritchett, at this spring's SVC undergraduate meet apparently is the best in the U.S. this year for a prep sophomore. The husky Chief shoved the 12-pound ball 54 feet, 10½ inches for a meet record. A significant angle is that Bill will be back next spring and undoubtedly will be throwing the ball around 60 feet, say PCH's coaches.

★ ★ ★

The New York Yankees placed third baseman Andy Carey on the disabled list today only a few hours after bringing up outfielder Jim Pisoni to replace ailing Hank Bauer. Carey is suffering from glandular fever and has been hospitalized at Lenox Hill hospital.

★ ★ ★

A collection of hockey and baseball stars will be in the lineup tonight when the Detroit Old Timers meet the Toledo Old Timers. Bolstering the Detroit squad will be Detroit Red Wing star Gordie Howe and Red Wing trainer Lefty Wilson. The lineup also includes baseball oldsters Dizzy Trout, Bill Moran, Mike Milan and George Lerchen.

★ ★ ★

Dick Hurley was suspended for 10 days yesterday at the Detroit Race Course because of his ride Thursday on Uncle Ed, the first race favorite. Uncle Eddie finished second but was disqualified and placed last by the stewards who said Hurley failed to keep the horse straight and nearly caused a spill.

★ ★ ★

Olympia Stadium officials expect a crowd of 10,000 tonight for the latest in a series of wrestling shows. The main event sees Dick the Bruiser defend his U.S. heavyweight wrestling title against Wilbur Snyder.

Harvard Crew Favored

NEW LONDON, Conn. (AP)—A favored, sophomore - dominated Harvard varsity eight slugs it out with more experienced Yale on the Thames River today in the nation's only 4-mile crew race.

STANDINGS

AMERICAN LEAGUE

	Won	Lost	Pct	Behind
Chicago	31	24	.564	
Cleveland	28	24	.538	1½
Baltimore	29	26	.527	2
Detroit	29	26	.527	2
Kansas City	26	26	.500	3½
New York	26	27	.491	4
Washington	24	31	.436	7
Boston	23	32	.418	8

FRIDAY'S RESULTS
Chicago at Baltimore, postponed, rain
Cleveland at Washington, postponed, rain
Detroit 3, New York 1, night
Kansas City 3, Boston 2, night

TODAY'S GAMES
(Times Eastern Standard)
Chicago at Baltimore, 1:05 p.m.—Shaw (5-2) vs. Brown (3-2)
Cleveland at Washington, 1 p.m.—Garcia (6-4) vs. Ramos (6-6)
Kansas City at Boston, 1 p.m.—Knoles (1-2) vs. Brewer (3-3)
Detroit at New York, 1 p.m.—Bunning (6-4) vs. Larsen (5-1)

TOMORROW'S GAMES
Detroit at New York 2, 1 p.m.
Cleveland at Washington 2, 12 noon
Kansas City at Boston 2, 12:30 p.m.
Chicago at Baltimore 2, 1:05 p.m.

MONDAY'S SCHEDULE
Kansas City at Washington, 7:05 p.m.
Cleveland at Boston, 7:15 p.m.
Detroit at Baltimore, 7:05 p.m.

NATIONAL LEAGUE

	Won	Lost	Pct	Behind
Milwaukee	33	23	.589	
San Francisco	31	25	.569	1
Los Angeles	31	27	.534	3
Chicago	30	28	.517	4
Pittsburgh	29	29	.500	5
Cincinnati	27	30	.474	6½
St. Louis	23	32	.418	9
Philadelphia	21	33	.389	11

FRIDAY'S RESULTS
Chicago 9, Milwaukee 7
San Francisco 3, Philadelphia 0, 5 innings, rain, night
Los Angeles 9, Pittsburgh 6, night
St. Louis 2, Cincinnati 1, 10 innings, night

TODAY'S GAMES
Milwaukee at Chicago, 1 p.m.—Spahn (7-2) vs. Anderson (1-4)
Los Angeles at Pittsburgh, 12:30 p.m.—Koufax (2-1) vs. Kline (3-3)
San Francisco at Philadelphia, 7:05 p.m.—Antonelli (4-3) vs. Roberts (2-4)
Cincinnati at St. Louis, 1:30 p.m.—Nuxhall (2-1) vs. Jackson (4-6)

TOMORROW'S GAMES
San Francisco at Philadelphia 2, 12:05 p.m.
Los Angeles at Pittsburgh 2, 12 noon
Milwaukee at Chicago, 1 p.m.
Cincinnati at St. Louis 2, 1:30 p.m.

MONDAY'S SCHEDULE
Milwaukee at Los Angeles, 10 p.m.
Only game scheduled.

Broncos Bow to Oklahoma State

OMAHA (AP)—Favored Oklahoma State already has won its first game as six other teams face their initial tests in the NCAA Baseball Tournament today.

The Cowboys of the Big Eight Conference justified their favorite's role with a 10-2 defeat of Western Michigan last night.

While the Oklahomans were idle Connecticut met Penn State, Clemson faced Arizona and Colorado State took on Fresno.

The Connecticut-Penn State winner plays Oklahoma State Sunday in the second round of the double elimination tournament.

The Cowboys were billed as a team with three good pitchers and the first of them, Joel Horlen, put down Western Michigan with five hits and nine strikeouts.

Tribe Gets Prep Star

POCATELLO, Idaho (AP) — Catcher Duane Sims, 18, former star athlete at Pocatello High School, has signed a professional baseball contract with the Cleveland Indians.

Sims will report to the Indians' North Platte, Neb. farm team.

Major League Averages

AMERICAN LEAGUE CLUB BATTING

CLUB	AB	R	H	HR	RBI	Pct.
ansas City	1782	248	485	42	234	.272
etroit	1881	252	499	62	235	.265
hicago	1902	247	492	34	228	.259
ew York	1807	241	470	57	232	.251
oston	1877	249	470	50	231	.250
leveland	1773	238	439	54	214	.248
ashington	1861	234	452	67	211	.243
altimore	1827	200	439	42	187	.240

AMERICAN LEAGUE CLUB FIELDING

CLUB	G	PO	A	E	DP	Pct.
leveland	52	1402	560	33	63	.983
hicago	55	1533	647	42	45	.981
ew York	53	1459	625	41	54	.981
etroit	55	1456	534	38	42	.981
oston	55	1471	619	43	60	.980
ashington	55	1476	640	53	48	.976
altimore	55	1484	609	60	63	.972
ansas City	2	1387	566	59	45	.971

Triple play—Baltimore.

AMERICAN LEAGUE INDIVIDUAL BATTING (65 or more at bats)

layer, Club	AB	R	H	HR	RBI	Pct.
uenn, Det.	187	27	65	0	20	.348
aline, Det.	220	31	75	12	38	.341
unnels, Bos.	208	33	70	3	30	.337
oone K.C.	83	16	28	2	10	.337
ox, Chi	224	31	75	1	28	.335
ar's, K.C.	195	25	41	10	26	.328
o'dling, Balt.	159	21	52	7	35	.327
ridges, Det.	197	20	62	2	23	.315
llarcik, Balt.	89	15	28	2	6	.315
opez, N.Y.	190	33	58	9	38	.305
antle, N.Y.	178	38	54	12	31	.303
paricio, Chi	221	40	66	3	25	.299
hillips, Chi.	181	21	54	1	17	.298
illiams, K.C.	151	23	45	2	23	.298
llison, Wash.	217	35	64	14	36	.295
olavito, Cle.	203	33	59	18	35	.291
asby, Balt.	218	34	63	6	23	.289
inoso, Cle.	203	30	58	7	30	.286
erzog, K.C.	119	25	34	1	9	.286
ertz, Bos.	92	13	26	4	16	.283
ost, Det.	188	45	53	12	24	.282
aragon, Wash.	75	7	21	0	8	.280
geson, Chi.	104	18	29	5	24	.279
eld, Cle.	169	26	47	7	21	.278
uttle, K.C.	177	25	49	3	15	.277
ouse, K.C.	163	19	45	1	20	.276
ensen, Bos.	200	40	55	12	39	.275
ollar, Chi.	193	21	53	7	32	.275
em'stri, K.C.	171	19	47	4	20	.275
erv, K.C.	138	18	38	5	29	.275
tric'l'd, Cle.	131	20	36	2	20	.275
erberet, Det.	139	20	38	6	15	.273
ower, Cle.	206	39	56	5	26	.272
hn'b'v, Wash.	97	11	26	2	14	.268
auer, N.Y.	131	20	35	3	9	.267
oward, N.Y.	154	21	41	7	25	.266
emon, Wash.	185	27	49	13	32	.265
lbek, N.Y.	194	22	48	2	19	.261
erra, N.Y.	157	21	41	7	22	.261
iebern, N.Y.	175	24	45	6	24	.257
kowron, N.Y	175	18	45	8	41	.257
mith, K.C.	113	14	29	1	8	.257
inigan, Balt.	86	7	22	0	8	.256
laus, Balt.	98	7	25	1	11	.255
il'b'w, Wash.	194	46	49	19	43	.253
orter, Wash.	91	8	23	1	7	.253
s'ford, Wash.	151	16	38	4	17	.252
riandos, Det.	148	16	37	13	37	.250
eiger, Bos.	117	11	29	4	16	.248
hite, Bos.	106	10	26	0	13	.245
ievers, Wash.	94	14	23	3	12	.245
ertoia, Wash.	210	21	51	7	20	.243
artin, Cle.	158	21	38	7	19	.241
axwell, Det.	168	26	40	12	37	.238
eman, Balt.	135	19	32	5	13	.237
aley, Bos.	93	4	22	0	10	.237
ich'son, N.Y.	76	7	28	0	3	.237
ersall, Cle.	174	21	41	2	13	.236
ddin, Bos.	204	31	48	4	19	.235
ardner, Balt.	153	14	36	2	8	.235
umpe, K.C.	102	9	24	0	4	.235
ohy, Chi.	98	6	23	0	10	.235
ullivan, Bos.	80	10	20	2	6	.230
urley, N.Y.	80	70	50	49	5	7	.4.05
asale, Bos.	59	49	28	28	4	4	.4.12
aas, N.Y.	47	48	16	23	4	3	.4.21
amos, Wash.	85	88	22	36	6	6	.4.24
em'rer, Wash.	70	71	22	31	4	5	.4.24
'Dell, Balt.	68	73	27	31	2	5	.4.24
erbert, K.C.	71	70	30	33	4	4	.4.31
ell, Cle.	81	75	28	35	3	8	.4.33
unning, Det.	89	84	27	65	6	4	.4.35
rry, N.Y.	61	73	25	42	2	5	.5.02
arleski, Det.	34	28	21	26	3	6	.6.35
oytack, Det.	71	74	17	26	4	6	.6.46

One-hit games—Wynn and Pierce, Chicago; Wilhelm, Baltimore.

NATIONAL LEAGUE CLUB BATTING

CLUB	AB	R	H	HR	RBI	Pct.
Milwaukee	1995	271	555	70	260	.278
Cincinnati	1941	289	527	62	271	.272
St. Louis	1928	254	521	50	243	.270
Pittsburgh	2097	271	563	57	258	.268
Los Angeles	1986	281	524	53	262	.264
San Francisco	2005	301	527	68	284	.263
Chicago	1976	261	486	60	243	.246
Philadelphia	1806	220	439	40	209	.243

NATIONAL LEAGUE CLUB FIELDING

CLUB	G	PO	A	E	DP	Pct.
Los Angeles	58	1577	646	43	58	.981
Milwaukee	57	1547	647	42	55	.981
Chicago	58	1558	664	46	48	.980
Cincinnati	57	1504	618	45	56	.979
St. Louis	55	1468	599	46	61	.978
Philadelphia	55	1430	547	46	42	.977
Pittsburgh	60	1619	659	60	73	.974
San Francisco	58	1565	594	62	43	.972

NATIONAL LEAGUE INDIVIDUAL BATTING (65 or more at bats)

Player, Club	AB	R	H	HR	RBI	Pct.
Aaron, Mil.	231	43	95	16	53	.411
Burgess, Pitt.	165	20	57	6	27	.345
Cepeda, S.F.	228	44	77	14	50	.338
White, St L.	167	25	56	5	28	.335
Cun'h m, St L.	135	17	45	2	20	.333
Mays, S.F.	218	49	72	10	46	.330
Klus'ski, Pitt.	73	9	24	1	14	.329
Pinson, Cin.	236	49	76	9	45	.322
Temple, Cin.	224	42	71	3	21	.317
Bruton, Mil.	177	31	56	4	16	.316
Logan, Mil.	170	22	53	6	20	.312
Demeter, L.A.	192	33	60	13	45	.311
Larker, L.A.	87	12	27	3	13	.310
Bouchee, Phil.	194	28	60	5	30	.309
Gilliam, L.A.	169	27	52	0	9	.308
Cimoli, St.L.	218	34	67	5	32	.307
Snider, L.A.	124	16	38	5	29	.306
T.Taylor, Chi.	220	35	67	2	14	.305
Spencer, S.F.	217	23	66	3	31	.304
Hoak, Pitt.	221	30	67	6	26	.303
Mathews, Mil.	240	52	72	22	46	.300
Boyer, St L.	211	32	63	13	42	.299
Crandall, Mil.	206	26	61	9	27	.296
Covin'ton, Mil.	196	18	58	4	23	.296
Moon, L.A.	170	30	51	2	21	.300
Robinson, Cin.	217	43	64	15	55	.295
Banks, Chi.	222	34	65	16	61	.293
Skinner, Pitt.	195	28	56	10	30	.292
H.Smith, St L.	198	18	7	6	26	.288
Hodges, L.A.	148	23	42	8	29	.284
Neal, L.A.	229	42	65	6	29	.284
Kirkland, S.F.	138	31	39	10	17	.283
Alou, S.F.	142	23	40	8	24	.282
Stuart, Pitt.	146	26	41	10	26	.281
Bl's'ame, St L.	229	38	64	1	11	.279
Bell, C in.	199	16	55	7	3	.276
Walls, Chi.	163	21	45	3	13	.276
Adcock, Mil.	105	11	29	4	14	.276
Sawatski, Phil.	73	7	20	3	18	.274
Post, Phil.	187	27	51	8	39	.273
Long, Chi.	144	18	39	8	18	.271
Gram'as, St L.	107	12	29	1	13	.271
Fairly, L.A.	128	18	34	3	13	.266
McMillan, Cin.	201	32	53	9	23	.264
Groat, Pitt.	207	29	54	3	24	.261
Brandt, S.F.	162	26	42	4	17	.259
Schmidt, S.F.	112	12	29	4	15	.259
Thomson, Chi.	151	21	39	7	27	.258
Ashburn, Phil.	210	32	54	0	6	.257
Rodgers, S.F.	187	26	48	6	23	.257
Cl'mente, Pitt.	144	23	37	3	14	.257
Virdon, Pitt.	234	28	60	3	19	.256
Torre, Mil.	125	14	32	1	20	.256
Wagner, S.F.	83	16	21	5	17	.253
Davenp't, S.F.	224	31	56	2	18	.250
M'ser'ski, Pitt.	237	29	59	5	27	.249
Lynch, Cin.	169	21	42	8	28	.249
Dark, Chi.	190	28	47	0	17	.247
Bailey, Cin.	147	16	36	4	12	.245
Musial, St. L.	143	13	35	4	19	.245
Altman, Chi.	141	21	34	3	14	.241
S.Taylor, Chi.	138	17	33	4	16	.239
Landrith, S.F.	67	10	16	2	13	.239
Thomas, Cin.	200	21	47	3	22	.235
Morgn, Chi.	189	22	44	7	19	.233
Roseboro, L.A.	127	16	29	3	14	.228
Mejias, Pitt.	128	11	28	2	14	.219
Pig'tano, L.A.	73	11	16	1	9	.219
M'rsh'l, Chi.	80	11	17	4	15	.213
O'Brien, Mil.	73	9	16	1	4	.219
F'nandez, Phil.	123	15	26	0	3	.211
Zimmer, L.A.	139	11	29	3	18	.201
G.A d's'n, Phil.	162	15	32	0	9	.198
Averill, Chi.	68	9	13	4	14	.191

Grand slam homers—Mathews, Milwaukee; Freese, Philadelphia; Skinner and Groat, Pittsburgh; Boyer, St. Louis; Averill and Banks, Chicago; Wagner, San Francisco.

NATIONAL LEAGUE PITCHING (five or more decisions)

Pitcher, Club	IP	H	BB	SO	W	L	ERA.
Face, Pitt.	38	27	7	32	9	0	1.18
Rush, Mil.	48	47	6	33	4	2	1.69
Conley, Phil.	71	53	17	42	3	3	1.90
G. Jones, S.F.	20	19	6	14	3	2	2.25
Haddix, Pitt.	88	72	15	61	4	4	2.45
Buhl, Mil.	74	62	26	37	6	3	2.55
Antonelli, S.F.	109	88	35	62	8	3	2.72
Miller, S.F.	64	60	18	40	3	2	2.81
Henry, Chi.	45	36	10	39	4	2	3.00
Sanford, S.F.	101	91	31	59	7	3	3.09
Podres, L.A.	91	82	32	59	7	2	3.07
Elston, Chi.	29	22	10	28	4	1	3.10
Spahn, Mil.	112	114	33	65	7	7	3.13
Owens, Phil.	71	69	29	38	4	3	3.17
N'combe, Cin.	78	67	13	32	6	4	3.23
Mizell, St L.	104	92	31	63	7	3	3.29
Anderson, Chi.	86	83	29	35	3	4	3.45
Jackson, St L.	89	102	18	49	4	6	3.74
McDaniel, St L.	62	64	21	35	4	8	3.48
Kline, Pitt.	72	69	23	42	5	3	3.75
S.Jones, S.F.	97	95	46	71	7	5	3.80
Drysdale, L.A.	111	110	32	91	5	5	3.89
Hillman, Chi.	76	66	14	44	3	4	3.91
Hobbie, Chi.	83	71	40	58	6	6	4.01
Blaylock, St L.	71	73	31	42	3	3	4.06
Rushardt, Chi.	47	43	15	13	3	2	4.21
Drab'sky, Chi.	72	72	39	32	4	5	4.25
Labine, L.A.	38	35	15	15	2	6	4.26
McDevitt, L.A.	63	66	22	48	4	6	4.29
Burdette, Mil.	116	109	16	35	9	5	4.49
Nuxhall, Cin.	59	60	17	25	3	4	4.42
McC'mick, S.F.	72	61	31	47	4	5	4.50
Meyer, Phil.	36	27	26	22	4	3	4.50
Semproch, Phil.	61	53	34	39	2	4	4.57
Purkey, Cin.	89	100	17	32	6	7	4.75
Cardwell, Phil.	33	34	12	22	1	4	4.76
Law, Pitt.	86	95	20	35	5	4	4.81
Fowler, L.A.	78	91	32	34	3	6	4.85
Mabe, Cin.	30	29	19	8	4	2	5.40
Fowler, L.A.	45	48	20	36	3	3	5.00
Friend, Pitt.	88	100	26	37	2	8	5.42
Pena, Cin.	44	56	12	19	3	3	5.53
Roberts, Phil.	72	87	11	32	4	5	5.63
Broglio, St L.	46	43	29	37	0	5	6.07
Daniels, Pitt.	41	51	15	26	2	5	6.80
Jay, Mil.	38	43	29	28	2	4	7.11
Witt, Pitt.	18	25	12	14	0	5	10.00

No-hit games—Haddix, Pittsburgh, (12 innings; one hit in 13); McCormick, San Francisco (five innings).

One-hit games—Sanford, San Francisco; Hobbie, Chicago.

West-Patrick Team Ousted; Pontiac Golfers Also Bow

Pine Lake Medalists Lose

By BILL CORNWELL

Once the qualifiers are over and match play begins, those low and high scores don't mean a thing.

★ ★ ★

If you manage to land a spot in the championship flight, that qualifying round of 77 is just as good as the sub-par total chalked up by the medalists.

Everyone is on an even keel when the head-to-head combat gets under way.

Nobody knows this to be true better than the Red Run team of Ray West and Don Patrick, medalists Thursday in the 18-hole trials of the Pine Lake Invitational golf tournament with a four-under-par 68.

Match play started yesterday at Pine Lake and West and Patrick ran into the father-and-son tandem of Tony and Tom Skover from Meadowbrook, who qualified with a 76.

★ ★ ★

The Skovers, medalists in the 1958 Pine Lake tourney, treated West and Patrick rather harshly as they dealt them a 4-3 setback in the first match play round of the selective drive-alternate shot event.

West and Patrick got off to a flying start with a birdie four on the 1st hole, but let the Skovers pull even on the 3rd hole by taking a bogey six.

Then their game mysteriously fell apart. They bogied the 5th, 6th, 7th and 9th holes to go four down at the turn and the Skovers coasted to victory.

West and Patrick were not the only player to fall by the wayside Friday after shooting a low score in the qualifiers.

Pontiac's public links entry of Dick Robertson and Dick DeWitt suffered the same fate. Runners-up in the trials with a 71, the Robertson-DeWitt duo dropped a 1-up decision to Bob and Kevin Whiting, the uncle-and-nephew team.

After fighting back to square the match on the 17th green, Dewitt and Robertson lost the battle to a par four on No. 18 as they missed the green with their 2nd shot and couldn't find the cup with one putt.

Jim Smith and Max Armstrong of Gowanie were three under par after 15 holes as they upset the strong entry of Bud Stevens, Detroit District champ, and Don Mead. Harry Martin and Chuck Granader of Birmingham were two under regulation in their 2-up win over Harry and Len Tatos.

Defending champions Jack Geiss and Duke Yager kept in the thick of contention with a 3-2 conquest of Otis Wilson and Fred Missal. Geiss and Yager were also three below par.

Quarter-finals are scheduled today with the semis and championship final running Sunday.

FRIDAY'S RESULTS

Jack Geiss and Duke Yager defeated Otis Wilson and Fred Missal, 3-2
Bob McMasters and Paul Woolley def. Gene Eyler and D'Arcy O'Neil, 1 up
Don Drader and Jack Grimes def Tom Restrick and Harry Nederlander, 4-3
Bob Babbish and Bill O'Brien def B W. Bogan and John Prestini, 5-3
Tony Skover and Tom Skover def. Ray West and Don Patrick, 4-3.
Jim Smith and Max Armstrong def Don Mead and Bud Stevens, 4-3
Bob Whiting and Kevin Whiting def Dick Robertson and Dick DeWitt, 1 up
Harry Martin and Chuck Granader def Harry Latos and Len Latos, 2 up.

TODAY'S QUARTER-FINAL PAIRINGS

Geiss and Yager vs. McMasters and Woolley.
Drader and Grimes vs. Babbish and O'Brien.
Skover and Skover vs. Smith and Armstrong.
Whiting and Whiting vs. Martin and Granader.



AP Wirephoto

HANDSHAKE FOR A FINE ROUND — Gary Player (left), who grabbed an early 36-hole lead yesterday in the U.S. Open golf tournament with a 69, gets a handshake from his playing partner, veteran Sam Snead, after they finished their round at Winged Foot. Player, from Johannesburg, South Africa, has a 36-hole total of 71-69—140.

Jayhawks Dominate NCAA Qualifiers

LINCOLN, Neb. (UPI)—The Kansas Jayhawks, dominant in last night's preliminaries, went into the finals of the National Collegiate Athletic Association track championships today as overwhelming favorites to win their first NCAA crown.

Kansas placed 12 men in the finals, twice as many as San Jose State, the next closest. Other surviving places from the preliminaries were spread among 45 major colleges.

However, there were no qualifying rounds in the pole vault, high jump, 3-mile run and 3,000-meter steeplechase, so the form chart on these was still open. And in many of the preliminaries, the favorites loped along just fast enough to place without straining themselves.

While Kansas led in over-all performances, the individual star at the opening of the two-day championships was a husky, red-haired junior geology student from Boston University, John Lawlor, a former Dublin policeman.

Lawlor, on his first toss, threw the 16-pound hammer 207 feet, 5 inches, to break the previous NCAA meet record by 12 feet, 2 inches. Lawlor hoped to do even better tonight and assure himself a place on the 1960 Olympic squad — from Ireland.

The most spectacular races in the finals are expected to come in the 100 and 220-yard dashes and the 880-yard run. In the sprints, it will be Paul Williams and Charlie Tidwell, both of Kansas, against Bob Poynter and Ray Norton, the mainstays of San Jose.

Eastern Michigan speedster Hayes Jones of Pontiac qualified in two events yesterday at the 38th NCAA track and field championships, but Elias Gilbert, of Winston-Salem, outclassed in both.

Jones came in second in the 120-yard high hurdles, but Gilbert was first in :13.9 for the best time Gilbert did it again in the 220-yard low hurdles when he clocked the best time of :23.4. Jones was seventh in that event.

Tony Seth, of Michigan, qualified in the 880-yard run by placing third. George Kerr, of Illinois, had the best time, 1:51.4.

Major League Boxes

KANSAS CITY

	ab	r	h	bi
Tuttle cf	5	0	0	0
Lumpe 2b	4	0	1	0
Boone 1b	3	1	2	0
Jery lf	2	1	0	0
Bella rf	3	0	0	0
Chiti c	4	1	1	2
Smith 3b	4	0	3	0
DeMstri ss	4	0	1	0
Coleman p	3	0	0	0
Gorman p	0	0	0	0
Sturdivant p	1	0	0	0
Totals	**34**	**3**	**8**	**3**

BOSTON

	ab	r	h	bi
Buddin ss	4	0	1	0
Avila 2b	4	1	1	0
Williams lf	4	0	1	0
cKeough cf	1	1	0	0
Gernert 1b	3	0	1	0
Jensen rf	3	0	1	2
Malzone 3b	3	0	0	0
Geiger cf-lf	3	0	0	1
White c	2	0	0	0
aBusby	1	0	0	0
M'nb'q'tte p	0	0	0	0
dWertz	0	0	0	0
H.Sul'van c	0	0	0	0
bDaley c	1	0	0	0
F. Sul'van p	2	0	0	0
ePiews	1	0	0	0
Pornieles p	0	0	0	0
Totals	**32**	**2**	**6**	**2**

a—Struck out for White in 7th; b—called out on strikes for F. Sullivan in 7th; c—Ran for Williams in 8th; d—Intentionally walked for Monbouquette in 6th; e—Hit into force play for Daley in 8th.

Kansas City	000	300	000—3
Boston	000	000	020—2

E—None. PO-A—Kansas City 27-8, Boston 27-10. DP—DeMaestri, Lumpe and Boone; Buddin, Avila and Gernert. LOB—Kansas City 7, Boston 10.

2B—Smith, DeMaestri. HR—Chiti. SB—Jensen.

	IP	H	R	ER	BB	SO
Coleman (W, 2-4)	7	6	2	2	5	7
Gorman	0	0	0	0	1	0
Sturdivant	2	0	0	0	1	3
Monbouquette (L, 3-5)	1	0	0	0	0	1
F.Sul'van	7	7	3	3	3	4
Pornieles	1	1	0	0	0	0

U—Flaherty, Umont, Berry, Honochick. T—2:34. A—13,434

CINCINNATI

	ab	r	h	bi
Temple 2b	3	0	1	0
Pinson cf	4	0	1	0
Lynch lf	5	0	0	0
Perry lf	3	0	0	0
Robinson 1b	4	0	0	0
Bell rf	3	0	0	0
Bailey c	2	1	1	1
bPend'ton	0	0	0	0
Totterer c	0	0	0	0
McMillan ss	3	0	0	0
Kasko 3b	3	0	0	0
Lawrence p	3	0	1	0
cN'combe	1	0	0	0
Acker p	0	0	0	0
Brosnan p	0	0	0	0

ST. LOUIS

	ab	r	h	bi
Blasingame 2b	4	0	0	0
Cimoli cf-lf	5	1	1	0
White 1b	5	1	1	0
Boyer 3b	4	0	2	0
Cunn'h'm rf	2	0	0	0
Oliver lf	1	0	0	1
aMusial	1	0	0	0
Flood cf	0	0	0	0
eCrowe	0	0	0	1
H.Smith c	4	0	0	0
Grami'as ss	3	0	0	0
Broglio p	2	0	0	0
dHernus	1	0	0	0
McDaniel p	0	0	0	0
Totals	**32**	**2**	**4**	**2**

a—Popped out for Oliver in 6th; b—Ran for Bailey in 9th; c—Grounded out for Lawrence in 9th; d—Grounded out for Broglio in 9th; e—Hit sacrifice fly for Flood in 10th.

Cincinnati	010	000	000 0—1
St. Louis	100	000	000 1—2

E—McMillan, Kasko, Lawrence. PO-A—Cincinnati 28-18, St. Louis 3-9. (One out when winning run scored). DP—Boyer, Blasingame and White. LOB—Cincinnati 8, St. Louis 12.

HR—Bailey, Cimoli. Blasingame 8—Pinson. SF—Crowe.

	IP	H	R	ER	BB	SO
Lawrence	8	2	1	0	7	2
x-Acker (L, 1-1)	1	2	1	1	2	0
Brosnan	1-3	0	0	0	0	0
Broglio	9	4	1	1	6	6
McD'iel (W, 4-0)	1	0	0	0	1	0

x-Faced 3 batters in 10th.

WP—Acker. U—Secory, Dixon, Smith, Dascoli. T—3:01. A—12,884.

LOS ANGELES

	ab	r	h	bi
Gilliam 3b	5	0	4	2
Neal 2b	5	1	3	1
Demeter cf	5	1	1	2
Hodges 1b	5	0	1	0
Furillo rf	4	0	1	0
cWills ss	1	2	1	0
Repulski lf	2	1	1	0
aMoon lf	1	1	1	0
Zimmer ss	2	0	0	0
dSnider rf	1	1	1	1
Pignano c	2	1	1	1
fRoseboro c	1	0	0	0
Drysdale p	1	1	0	0
Klippstein p	1	0	1	0
Fowler p	0	0	0	0
aFairly	1	0	0	0
Labine p	0	0	0	0
eGray	1	0	0	0
Williams p	0	0	0	0
gLarker	1	1	1	2
Erskine p	0	0	0	0
Totals	**39**	**9**	**17**	**9**

PITTSBURGH

	ab	r	h	bi
Virdon cf	5	1	2	0
Groat ss	5	2	1	0
Burgess c	5	0	1	0
M'ser'ski 2b	5	0	3	2
Skinner lf	5	1	3	1
Hoak 3b	4	0	1	0
Mejias rf	2	0	0	1
Haddix p	2	0	0	0
Blackburn p	1	0	0	0
Jackson p	0	0	0	0
Daniels p	0	0	0	0
Smith p	0	0	0	0
Totals	**39**	**6**	**13**	**5**

a—Flied out for Fowler in 6th; b—Singled for Repulski in 7th; c—Ran for Furillo in 7th; d—Singled for Zimmer in 7th; e—Hit into doubleplay for Labine in 7th; f—Fouled out for Pignatano in 9th; g—Singled for McDevitt in 9th.

Los Angeles	001	220	103—9
Pittsburgh	003	020	000—5

E—Pignatano, Gilliam. PO-A—Los Angeles 27-7, Pittsburgh 27-12. DP—Gilliam, Neal and Hodges; Groat, Maxeroski and Stuart. LOB—Los Angeles 11, Pittsburgh 10.

2B—Repulski, Wills, Hoak, Maxeroski, Skinner. 3B—Groat. HR—Demeter. SB—Gilliam, Neal, Virdon. S—Neal. SF—Gilliam, Mejias.

	IP	H	R	ER	BB	SO
Drysdale	2 1-3	7	3	2	0	2
Klippstein	2	4	3	3	1	2
Fowler	2-3	0	0	0	0	1
Labine	1	0	0	0	0	0
Williams	1	1	0	0	1	0
McDevitt (W, 4-6)	1	0	0	0	0	1
Erskine	1	1	0	0	0	0
x-Haddix	4	9	5	5	1	3
Blackburn	2 1-3	4	1	1	1	1
Jackson	1	1	0	0	1	1
Daniels (L, 3-5)	2-3	1	2	2	1	0
y-Smith	0	0	1	1	1	0
Face	1	1	0	0	0	1

x-Faced 3 batters in 5th; y-Faced 1 batter in 9th.

HBP—By Williams (Mejias); by Blackburn (Zimmer) WP—Jackson, Daniels

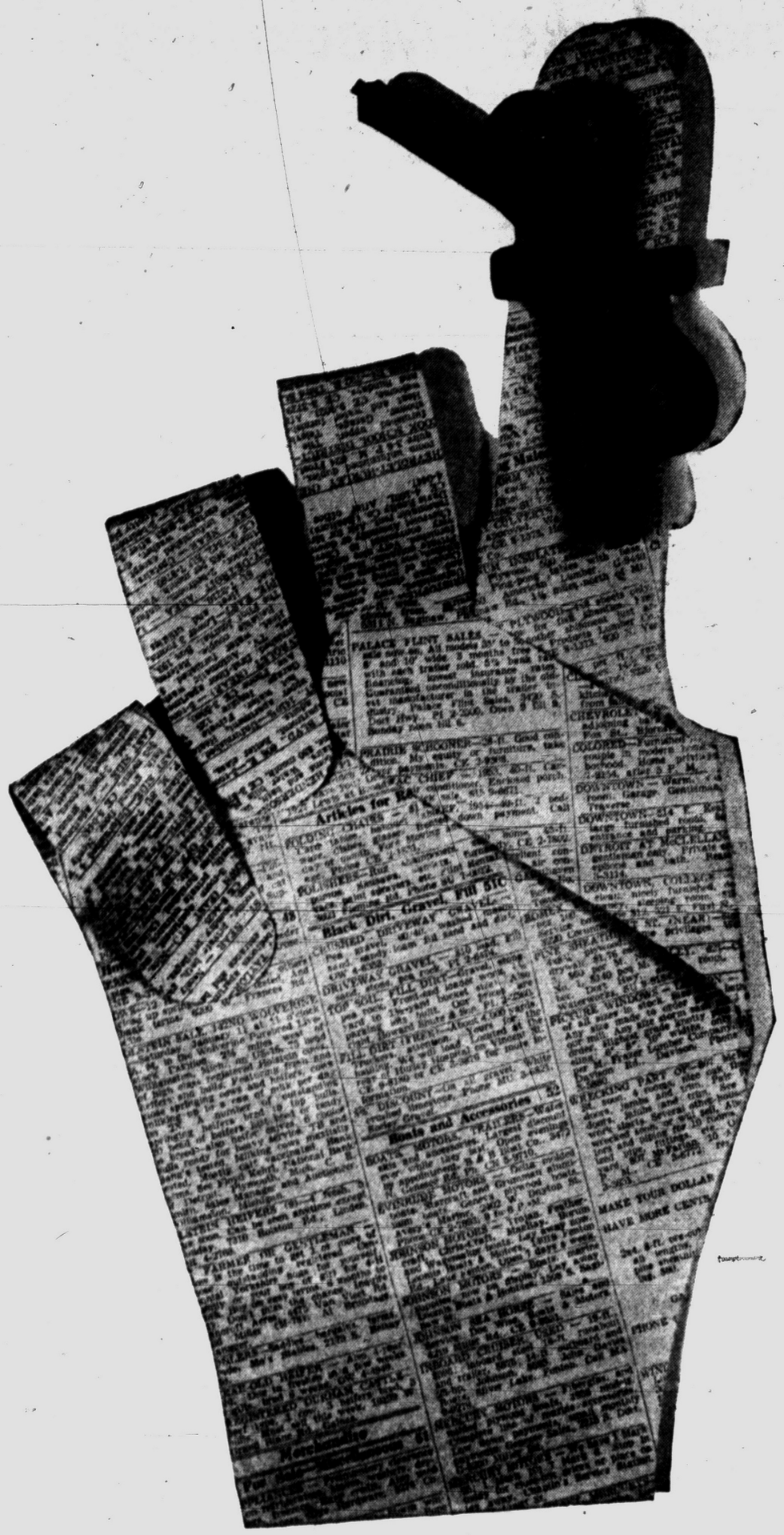

A Reminder For Those Who Want To Be Richer!

Tie a string around your finger . . . get an elephant (they never forget) . . . bribe the kids to remind you . . . or just concentrate . . . but DON'T FORGET to take an inventory of your "don't needs." Search the attic . . . the basement . . . closets . . . the garage and find all the things you no longer use. You will discover dozens of articles . . . appliances, furniture, sporting equipment, clothes, antiques . . . that are still in good condition, but useless to you . . . and WANTED by someone.

Take a pencil and paper with you, make a list of all those things . . . and then . . .

CALL FE 2-8181 -- ASK for the WANT AD DEPARTMENT

Tens-of-thousands of people read the Classified Ads in THE PONTIAC PRESS every day looking to buy the things you have to sell . . . and they pay CASH for them.

You will be richer when you sell with a Pontiac Press Classified Ad.

Get Cash Faster With Low Cost

PONTIAC PRESS WANT ADS

To Place Your Ad... Simply Dial

FE 2-8181



background for LIVING



FROM THE ROAD — The Rudie Boss house on Andersonville road looks like a one-story ranch home from this side. It is red brick with white trim. On the lake side (Van Norman Lake) the house is two-storied. Mr. Boss drew his own plans and subcontracted all the work to local labor. Mrs. Boss did the planning of the color scheme. The Bosses have lived here since last Fall.

Pontiac Press Photos by Tom Gerls

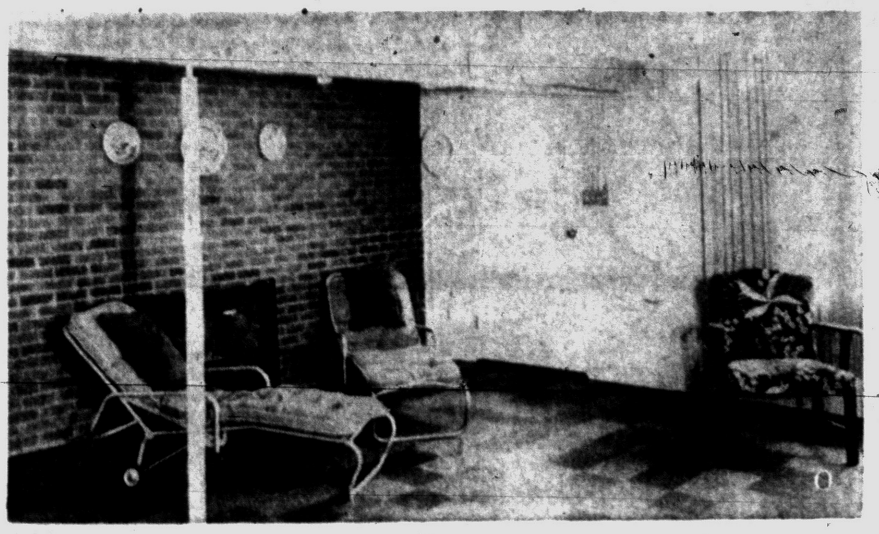

LOWER LEVEL — There is a second fireplace in the downstairs recreation room. The cement block walls are painted; the one opposite the fireplace is pink. Floor is corktone tile. The door in the background leads to the cement patio on the lake side of the house. There is a bar in one corner of this room and behind it a utility room.

Your Neighbor's House

Rudie Boss House Completed in Ten Weeks

By JANET ODELL
Pontiac Press Home Editor

Rudie Boss used to be the Waterford fire chief. Lots of people know Rudie. He owns a business in Waterford, came to Oakland county from Detroit about eleven years ago. This is the story of his new house.

Until last fall the Bosses lived in a small house near their business. But they dreamed and talked of the house they would build before too many years went by. They bought a lot on Van Norman lake with frontage on Andersonville road. There's a hundred feet on the lake; in depth it's 280 feet.

Mr. Boss drew his own plans and did his own subcontracting. All the labor was done by local workmen. Mrs. Boss kept the office going when her husband had to be at the new house. She also planned the color scheme of the house. In ten weeks the job was complete.

All the rooms are done in shades of pink, brown and green. Mrs. Boss is a small gray-haired person, one to whom pink is most becoming.

The Boss children are grown and married. One of them lives close by and her children go to visit their grandparents often. The third occupant of the Boss household is Tiny, a toy terrior.

IRON RAILING

In the wide front vestibule the floor is slate. At the right there's a stairway to the basement with a wrought iron railing around the top. Walls are sandalwood.

The kitchen is at the front of the house; the living room at the rear. You can enter the double garage from the kitchen.

In this large room a long peninsula counter separates the work area from the dinette. All counter tops and splash backs are white with specks of gold. The floor has a mottled linoleum which combines cream, gray, silver and gold.

Walls are pink, and we do mean pink. In sharp contrast the hardware is black. On each handle a three cornered brass ornament repeats the gold accent in the room.

The sink is set in the front corner of the room with windows on two sides. The dinette table, a chrome and gray one, is placed beneath a pair of windows. All of these are curtained in pink and white striped chintz.

Between the kitchen and living room there is only half a wall. This allows anyone working in the kitchen to look out onto the lake. At each end there are open shelves with a few knickknacks on them.

On the living room side of this wall there are storage cupboards and open bookshelves. These are painted to match the pinky sandalwood walls. Draperies are sandalwood.

The carpeting is a beige and brown mixture. One end wall has a fireplace with a raised stone hearth and stone shelves. The bricks are pale yellow.

The outside wall, of course, is a window wall. Mrs. Boss told of sitting there this past winter and watching motorists struggle to get up and down Waterford Hill subdivision streets. There are a couple of trees that the builders saved out in back. On the ground level is a cement patio.

On either side of the bookcases is a brown lounge chair with matching ottoman. The sofa is turquoise and another chair is coral. Outside of three small planters on the chimney the only wall ornamentation in the room is a trio of ducks over the sofa. These are copper and wood.

BEAUTIFUL WOOD

The long coffee table in front of the window is birch with a beautiful grain. It started out to be a flush door but was the wrong size. Mrs. Boss liked it so well she had legs put on it and the top finished to show the natural wood.

One of the three bedrooms is the guest room and sewing room. It has white walls and a brown rug. The spread is white. Curtains are pink, brown and white.

The bath is beige and green. Tiling, fixtures and the floor are beige; the upper walls and vanity green.

Mr. Boss' bedroom overlooks the lake. Walls, carpeting and corduroy spreads are beige. There is a wild fowl design on the draperies—browns and yellows on cream. The maple lounge chair has a tan corduroy slip cover. On the bed there are three throw pillows; one coral, one aqua, the third brown.

PINK ROOM

Mrs. Boss has the same beige carpeting, but her walls are pale pink. There are six windows around the corner of the room. These she has draped with pink, white and green flowered chintz. The same material is used for the bed skirt and for a ruffled pillow on a black ladder back chair.

The white quilted spread

(Continued on Page 21, Col. 2)

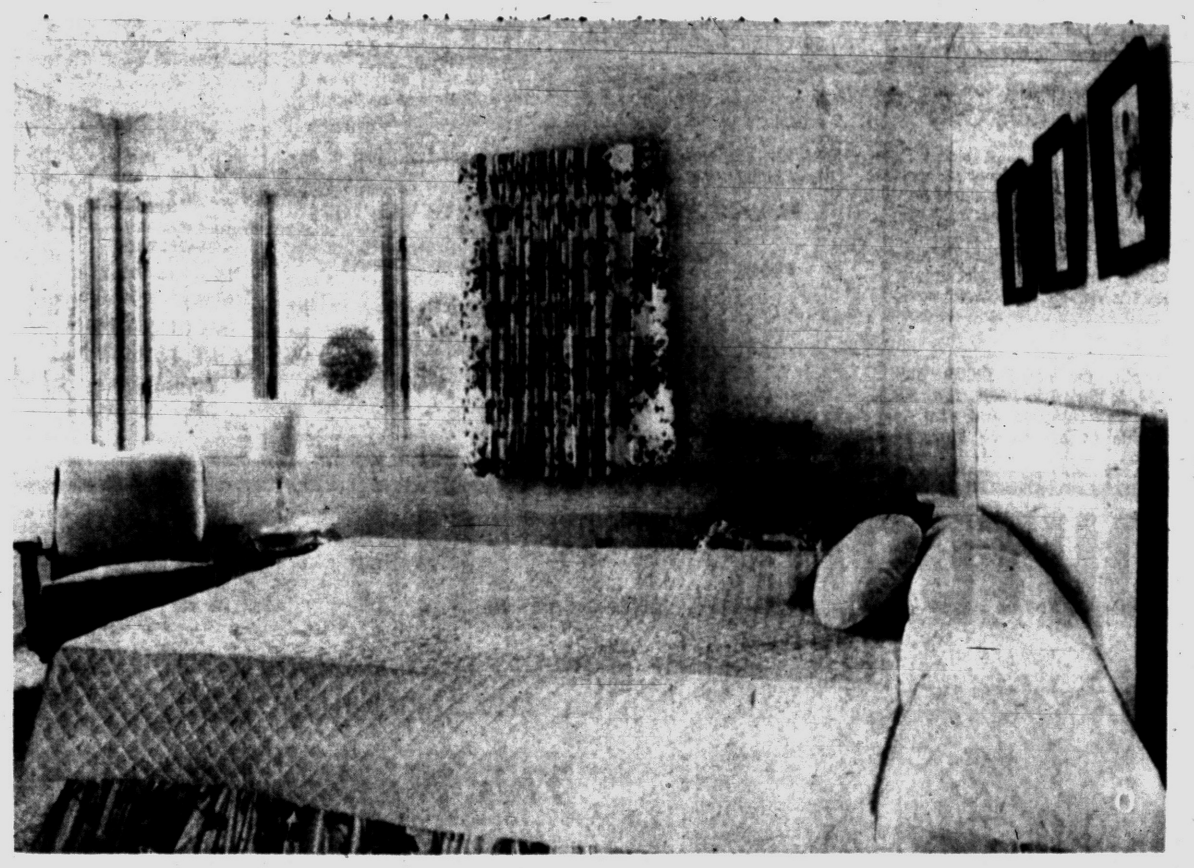

FLOWER FRESH — Mrs. Boss' bedroom is pink and white with accents of green. It's a truly feminine room from the dainty bed skirt to the hobnail lamps. She hung flower prints over the bed. Her platform rocker is slipcovered in pink corduroy. Six windows around the corner make this room cheerful and sunny.



BIRDS IN FLIGHT — Most appropriate to the setting of the Boss house are the three wooden and copper birds over the sofa. Notice the half wall at the right which opens up the kitchen. Walls are sandalwood with a hint of pink in the color. The sofa is turquoise. That pair of upholstered chairs which face the picture window is brown. Carpeting is a beige and brown mixture.

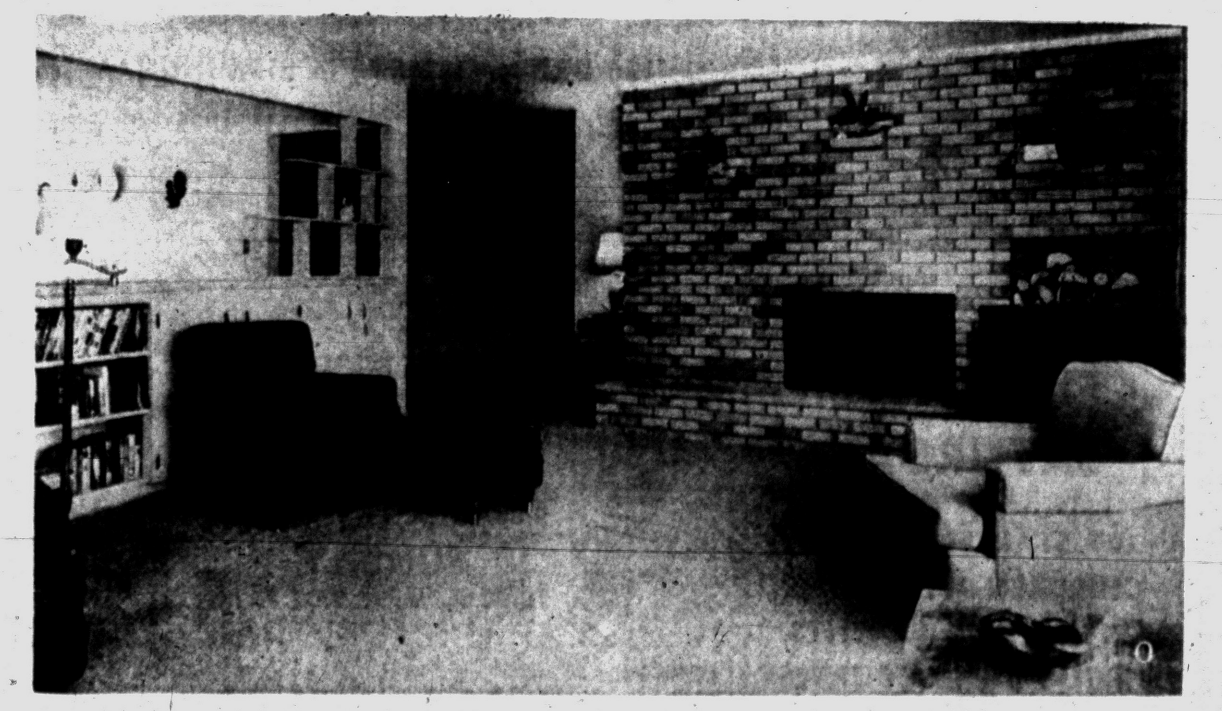

FIREPLACE NUMBER ONE — The fireplace in the living room is yellow brick with a raised stone hearth. The little stone shelves on the chimney have planters on them. At the right is a wood storage section. In the immediate foreground you can see just a part of the large birch coffee table. The chair beyond is coral. There's a square tiered mahogany table in the corner of the fireplace and far wall at the left. The hallway leads to the bedrooms.

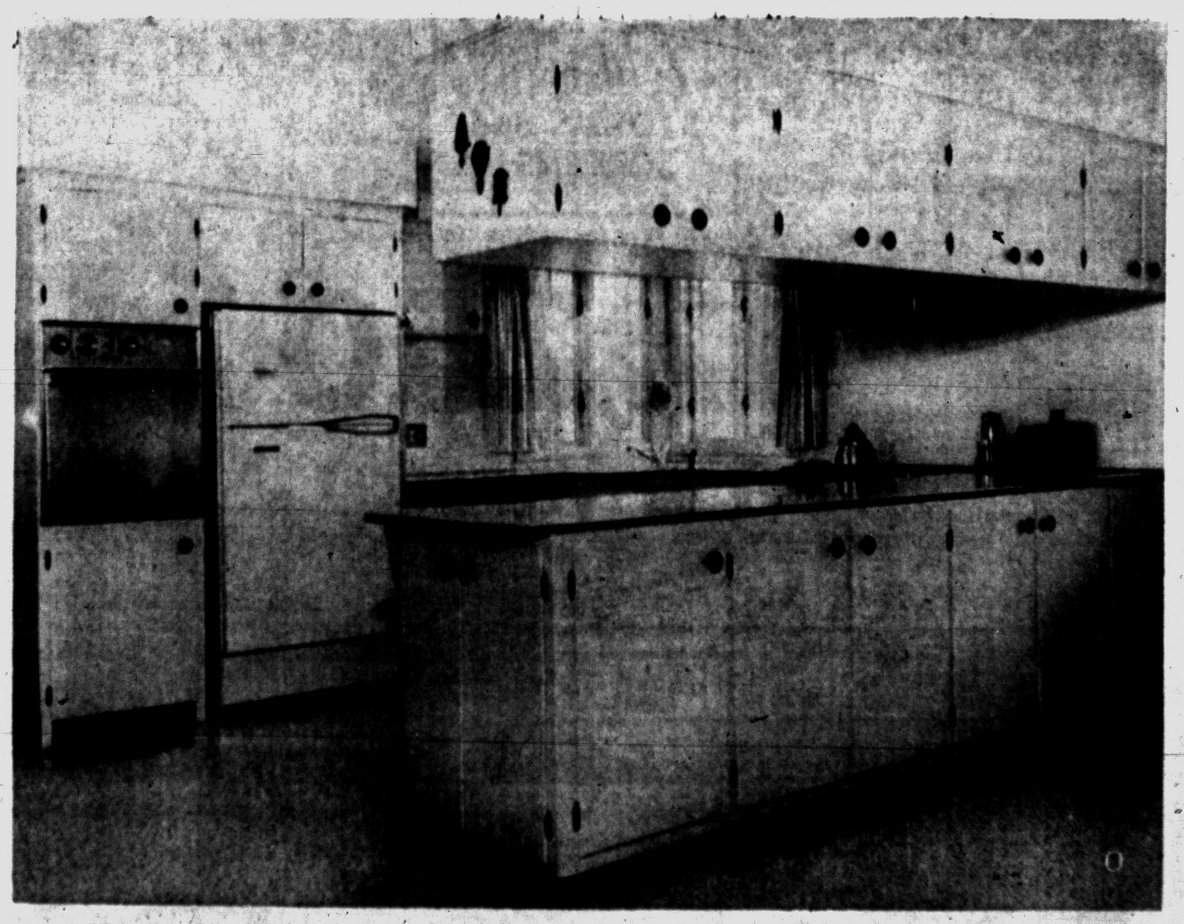

PINK KITCHEN — Mrs. Boss used her favorite color in her kitchen. She had the walls and storage cabinets painted pink. The floor is mottled in an interesting combination of cream, gray, silver and gold. Counter tops are white with gold spatters. All hardware is black. There's a quaint little rose tree on the counter behind the sink. Curtains are peppermint striped in pink and white.

Coal heats half the homes in Michigan and Ohio.

BUY A GIANT HOME
8 LARGE ROOMS
1200 Sq. Ft. of Living Area
• 3 Bedrooms • 1½ Baths
• Face Brick • Low Taxes
• Big Kitchen • Family Room
COMPLETE PRICE $12,990
$540 Down, $88 per Month
Take M-59 east to Van Dyke. Turn right onto Clinton River Rd., to 19 Mile Rd. Turn left, follow signs to Giant Model
MODEL PHONE RE 2-1622

Finds Crime Does Pay

NOGALES, Ariz. (AP)—Mrs. O.C. Duchaine surprised a thief as he attempted to slip from her Nogales home with a purse.

★ ★ ★

She grabbed the purse from the man, gave him a dollar and told him to get out. He left.

3 BEDROOM RANCH HOME
In Commerce Meadows $56 A Month
Get Rich Quick
BENJ. RICH
TU 3-4000

Magician Is Caught Without His Magic

PONCA CITY, Okla. (AP)—Amateur magician Ed Bennett was called upon to perform while attending a Rotary Club meeting.

He warned fellow Rotarians he wasn't prepared, but wen ahead anyway. He borrowed a necktie, cut it into several pieces, said some magic words—all to no avail. He handed back the tie in pieces to its owner.

Today's newlyweds can look forward to more than 40 years before either one of them dies.

Apartment Buildings Will Go Up on Site

Algerian Casbah to Be Demolished

WASHINGTON—In a few years an invitation to the Casbah may evoke no more mystery than an offer of a Sunday stroll in a park.

★ ★ ★

The labyrinthine native quarter of Algiers is being demolished and replaced with modern apartment buildings, the National Geographic Society says. However, buildings with special historical or architectural interest will be preserved.

The district, immortalized in films by the fictional Pepe le Moko, teems with some 80,000 residents. Many of them will move to a new housing project in the Climat de France, a valley west of the Casbah. About 25,000 persons will remain in the renovated quarter.

The razing will be carried out gradually over a period of several years. In the meantime, romantic visitors will be able to absorb atmosphere—mostly unromantic — in the tangle of dark, winding steps and alleys that twist downhill from the old fortress which gave the Casbah its name.

★ ★ ★

Once the principal nest of Barbary pirates, the fortress has been converted into a museum. There, on April 30, 1827, the ruling Dey Hussein supposedly struck the French consul with his fly whisk, setting off the French conquest of Algeria and writing the end to Turkish rule.

The Casbah spreads in a wedge from the fort at its tip. The narrow passageways were built for walkers, not vehicles. In some places, three men cannot walk abreast. There are many blind alleys.

The cube - shaped, flat - roofed houses lean toward each other, leaving a thin strip of blue sky visible above the alleys. Some of the overhangs touch, converting lanes into dark tunnels. The doors are of heavy, carved wood, studded with nails. There are a few small, grated windows. Passers-by cannot see in.

★ ★ ★

The district bustles with life. Men drink mint tea in Moorish cafes; aged wood merchants splinter their wares with curved cleavers; open-air meat and fruit stands clutter the streets; veiled women in long white robes pick their way deftly through the jumble.

Here and there are surprising oases of calm. Three ancient fig trees bend quietly over tombs in the Cemetery of the Princesses.

At the end of an alley rises an 18th - century Moorish palace, housing the National Library and a collection of richly bound, illuminated Turkish and Arabian manuscripts.

In the past, French police seldom penetrated the Casbah unless a major crime occurred. Two years ago, French authorities cordoned off the district and searched for terrorists believed hiding there. Although many suspects were arrested, it is likely many more were missed. The Casbah has devious hiding places, below as well as above ground.

A casual visitor, however, should have little difficulty in finding his way through the maze. All one has to do is keep descending and eventually emerge into the European section of the city.

Safe Delivery Proves Very Unsafe to Firm

TUCSON, Ariz. (AP) — Ernest L. Walden, 22, has been placed on probation for two years for a safe burglary with an odd twist.

As an employe of an office supply company, Walden delivered a safe to the Tucson Festival Society. He pleaded guilty to a charge of copying the combination, breaking into the office later and taking $50 in cash and a $300 paycheck from the safe.

OPEN SUNDAY
10 A.M.-2 P.M.
COLONIAL LUMBER
7374 HIGHLAND ROAD
OR 4-0317 1½ Miles West of Pontiac Airport at Williams Lake Rd.

...in Rochester
Fairview ranch

3 Bedroom Brick • Full Basement
1,022 Sq. Ft. of Living Space • 2-Way Bath
Family Room • Built-in Oven, Range
$13,550 FHA $450 DOWN
Architecturally attractive home with spacious open-planning on large lots, sidewalks and full drive; ceramic tile bath, built-in bookcases; formica kitchen counters, garbage disposer, fruit wood kitchen cabinets. Model at 245 Alice Street at Third.
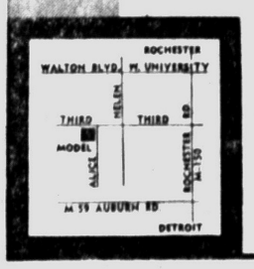

carl r. Queck co.
custom builders
SMALLEY REAL ESTATE ULysses 2-1700

BUILD WITH
BRICK
Face brick lasts. Saves painting and repairs. We have a wide variety of colors, textures and sizes.
COME SEE US FOR ALL BUILDERS' SUPPLIES
SIBLEY
Coal & Supply Co.
140 N. CASS AVE.
FE 5-8163

Hot Water Pipes Can Cool Home

Home owners who now have hot-water heating systems in their homes, or families who prefer this type of heating in a home they plan to build can choose from a number of airconditioning systems.

★ ★ ★

These include.

1. Heating - cooling convectors. Chilled water is piped to the same convectors used for heating. These convectors are equipped with fans, coils, and filter.
2. Separate chilled-water unit. A special unit chills water and uses the water to cool air, which is distrbuted to rooms through vents high in walls.
3. Separate chilled-air unit. In hot-water-heated homes, this unit generally is installed in the attic or in a closet. Overhead ducts carry dehumidified, cool air throughout the house.

Baltimore Street Okay for Foreign Cars Only

BALTIMORE (AP) — A street in the Roland Park area is theoretically two-way. But one 30-foot section of it is so narrow that two standard American automobiles can't pass, causing considerable backing and bad temper among motorists driving the larger cars.

Small foreign cars have no trouble.

Chopin, the noted Polish musician, is buried in Paris. But, his heart was removed and sent to a shrine in his native Warsaw, Poland.

Picturesque

LAKE ANGELUS
GOLF VIEW ESTATES
LOCATED IN LAKELAND'S PARADISE
ON A PENINSULA SURROUNDED BY
THREE LAKES AND A GOLF COURSE
Imagine living year 'round in this picturesque beauty spot yet only minutes away from schools, shopping, transportation and downtown Pontiac.
Put yourself in the picture of being able to enjoy boating, swimming fishing and golf, yet having the convenience of excellent schools, churches, community water system and black top roads.
All this can be yours for the lowest cost per front foot of any lake subdivision in Michigan.
PRIVATE BEACH PRIVILEGES WITH ALL LOTS
FROM $4,900.00 INCLUDING IMPROVEMENTS
CONVENIENT TERMS
MODEL HOMES $15,900.00 UP
WILL BUILD YOUR PLAN
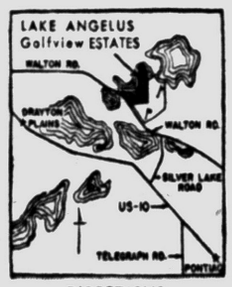

DIRECTIONS:
U.S.-10 to Walton Rd.
Walton Rd. to Subdivision
MODELS OPEN
DAILY 12 to 8 P.M.
MODEL PHONE
ORlando 3-6279

$550
MOVES YOU IN!
INCLUDES DOWN PAYMENT and ALL PRE-PAID ITEMS
. . . NOT ONE CENT MORE NEEDED!
3 BEDROOMS • BRICK
GIANT COUNTRY KITCHEN WITH FORMICA COUNTERS
PICTURE WINDOW LIVING ROOM
BONUS to FIRST 5 BUYERS!
ALUMINUM STORMS and SCREENS!
FULL PRICE
$12,250

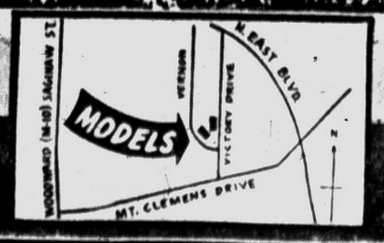

Model Phone — FEderal 3-9156
Open 12-9 Daily & Sunday
PRACTICAL HOME BUILDERS, INC.
13440 WEST 7 MILE ROAD UNiversity 4-8272

OUTDOOR LIVING SHOW

OF PRODUCTS THAT MAKE OUTDOOR LIVING AND GARDENING A JOY
This Weekend Only
at SHOWCASE
the EXHIBIT CENTER
136 BROWNELL ST., in BIRMINGHAM
(BEHIND THE BIRMINGHAM THEATER)
FLAG DAY CELEBRATION SATURDAY
49 STAR FLAGS FOR CHILDREN WHO COME WITH THEIR PARENTS, THROUGH THE COURTESY OF
CIVIL AIR PATROL
VALUABLE DOOR PRIZES
NO ADMISSION CHARGE
SATURDAY
9:00 A. M. to 9:00 P. M.
SUNDAY
10:00 A. M. to 9:00 P. M.
OVER 100 PRODUCTS ON DISPLAY

Americans average about 192 million telephone calls every 24 hours.

LAKEWOOD VILLAGE
Home Sites
EM 3-0085 or MU 4-8825

REAL ESTATE SALESMEN
WANTED
To Handle Lake Front Property
Choice Listings in Oakland County
G. RAYMOND POIRIER
EM 3-0368 1515 Union Lk. Rd.

Restaurant Offers 20 Blends of Coffee

HONOLULU (AP)—Although Hawaii grows its own type of coffee known as Kona, there's a coffee shop in Waikiki that offers some 20 blends from around the world.

★ ★ ★

Among the varieties at this coffee house are Tahitian, Balinese, Viennes, Arabian, Turkish, New Orleans, Expresso, Danish, and of course, Hawaiian.

Northern hard maple flooring sales to the school construction market account for nearly fifty per cent of the yearly volume.

Make Unused Space Into Teenager's Room

A boy or girl, having reached high school age, deserves and needs a room of his own, if he has been sharing with younger children. In the average American home, there are usually four or five possible answers to the need for a private bedroom.

First, there's the attic. This can be insulated, finished and furnished to provide an ideal habitat for the high school boy or girl. Since not all homes have an attic suitable for a living quarter, the second choice may be the basement.

BEDROOM AND 'OFFICE'

Modern materials can convert the most drab basement into a high-style "office" and bedroom for the teenager youngster. Even dampness need be no problem. Walls can be attractively and inexpensively covered with Masonite hardboard panels.

These are available with patterns or plain surfaces. Peg-Board panels shouldn't be overlooked in the planning.

Another possible location for the high school pupil in quest of a room is a porch, which can be converted rather easily.

Then there's sometimes a possibility of dividing a large bed room or making a bedroom in an upstairs oversized hall. Here again, Masonite headboard panels can be installed economically as divider walls. Interestingly patterned panels now are available at lumber dealers.

Wardrobes and built-in desks, both essential to the student's new headquarters, are readily built of Masonite panels over lumber frameworks. These all-wood panels, made from exploded wood chips, have the stamina and wearing qualities needed in a high school youngster's room, according to dealers. They take a handsome paint or enamel finish, too.

Plans for room dividers, porch and attic conversions are available free from the Home Service Bureau, Suite 2037, 111 W. Washington St., Chicago 2, Ill.

Not Much Chance

SYRACUSE, N. Y. (UPI)—Robert E. Rabe of North Syracuse was acquitted of charges that he passed a stop sign after he testified that the sign was buried in snow.

BRUNER
Fully Automatic
WATER SOFTENER
Automatically
▶ SOFTENS
▶ REGENERATES ITSELF
▶ RETURNS TO SERVICE
10 YEAR WARRANTY
See This Amazing Softener Today at
H. H. STANTON
Heating & Plumbing Contractor
103 State FE 5-1683

NEW HOME HUNTING?

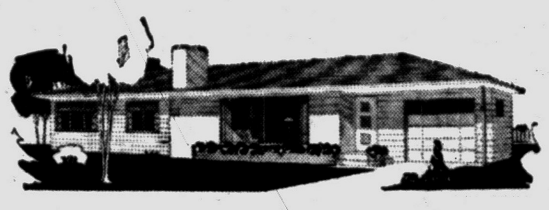

Let us build you a substantially, well designed custom home to fit you needs, your budget, and your lot—and still cost no more.

LET US: 1—Quote you a price on your plan, or a plan designed for you.
2—Help you with the financing.
3—Build you a complete home with good workmanship and worry free dealings.

FRERICKS Bros.–Bildors
2520 Elizabeth Lake Rd. FE 2-2951

NOTICE
to
Dealers, Real Estate Men, Linoleum Mechanics, Home Owners, Do-It-Yourselfers. Buy Your Tile at Wholesale.
BUY HERE and SAVE!

Armstrong Excelon 6.39 Carton
ASPHALT TILE 3.39 Carton
CORKTONE ASPHALT 4.98 Carton
VINYL LINOLEUM 9 Ft. 59¢ Sq. Yd.

BUY-LO warehouse TILE
No. 6 Dawson Parking At Our Door Open 9 to 5 Thurs., Fri., Sat. ONLY FE 8-2488

Low Cost Home Comes to City

Low cost housing comes to Pontiac in the form of 120 two-bedroom homes near Pontiac Northern High School. Named the Waybarette, the house which sells for $8390 with $390 down will be open June 13 and after for daily inspection.

Two models are available. They are built on lots 40 by 120 feet. City water and sewers are in. The exteriors are asbestos shingles.

Flush doors throughout, built-in kitchens, oak floors and complete insulation are features of the houses. In addition, there is a full bath with shower, oil forced air heat and Formica counter tops.

Warren Stout is handling sales. One model is located at 784 East Tennyson and the other is just around the corner on Arlene.

High Sounds Can Find Flaw in Core of Metal

LOUISVILLE, Ky. (AP)—Engineers can pick out invisible flaws in the heart of metal with a cousin of the high-pitched dog whistle that is inaudible to human ears.

Employes of the Tube Turns Division of Chemetron Corp. use high-frequency sound to locate defects in fittings the firm manufactures for coolant systems for atomic-powered ships. Defects cause the sound to be reflected, like a radar or sonar beam.

Rugged Construction
Combined with Beauty and Convenience



RANCH TYPE HOME
4 Bedrooms with Carport.....$15,950.00
4 Bedrooms with Family Room...$18,700.00
Complete with lot

3 and 4 Bedrooms
1½ Baths



TRI-LEVEL
$22,000.00
Complete with lot

G-E Stove and Oven Built-in
Brick and Aluminum Construction
Formica Counter Tops

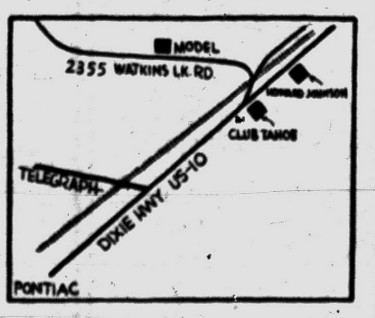

W. W. Ross Homes Inc.
2355 Watkins Lake Rd. OR 3-8021

A GARAGE BUILT by G. & M. CONSTRUCTION CO.
Offers You . . . These Features



NO MONEY DOWN

✓ BUILT STRONG
✓ FINEST MATERIALS
✓ APPROVED FOR FINANCING
✓ PROVEN BY CHOICE
✓ GUARANTEED SATISFACTION

FIVE FULL YEARS TO PAY
Our Representative Will Call on You at Your Convenience —Absolutely No Obligation.

We Also Specialize in . . .
• ATTICS
• KITCHENS
• ADDITIONS
• RECREATION ROOMS
• PORCHES
• ROOFING
• GARAGES
• SIDING
• CONCRETE WORK

FREE ESTIMATES
Open Sunday 12 to 4
Operator on Duty 24 Hours a Day
FE 2-1211

G. & M. Construction Co.
2260 Dixie Hwy. – North of Telegraph Rd.

CHECK These Tremendous Housing Values

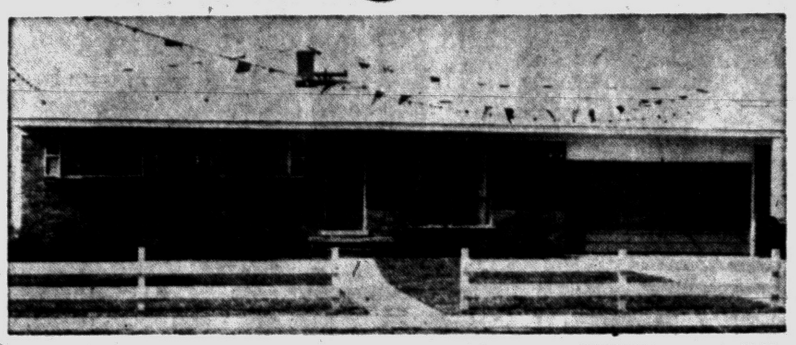

The luxurious SPACE QUEEN
Full basement, 3 bedrooms, two-car attached garage, 21' farm-style kitchen, over 1,000 square feet of living area.
ONLY $290 DOWN PLUS COSTS
30 YEAR F.H.A. TERMS
PRICED AT ONLY $13,990 Including 75'x150' Lot



The fantastic SPORTSMAN
Three bedrooms, fully insulated, large kitchen and living room, 927 square feet of living area.
(Carport optional at slight additional cost.)
ONLY $140 DOWN, PLUS COSTS
30 YEAR F.H.A. TERMS
PRICED AT ONLY $10,990 Including 75'x150' Lot



The amazing SPACE KING
Three bedrooms, plus huge family room, large dining area, 1½ bath, over 1502 square feet of living area.
(1½ car garage optional at additional cost.)
ONLY $290 DOWN, PLUS COSTS
30 YEAR F.H.A. TERMS
PRICED AT ONLY $13,990 Including 75'x150' Lot



The beautiful SUNLINER
Three bedrooms, attached carport, True perimeter heat, eating space in kitchen, king-sized living room, 926 square feet of living area.
(Carport optional at slight additional cost.)
ONLY $190 DOWN, PLUS COSTS
30 YEAR F.H.A. TERMS
PRICED AT ONLY $11,990 Including 75'x150' Lot

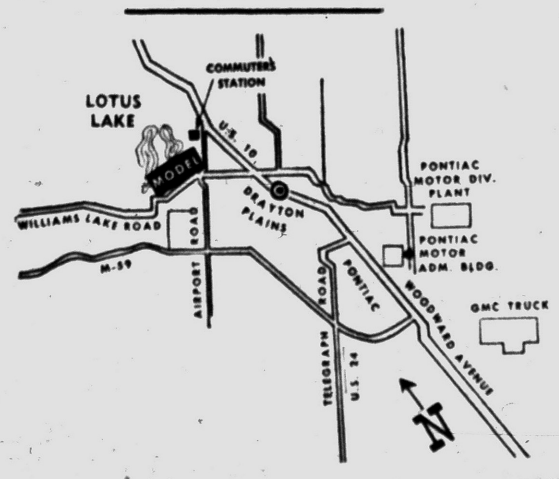

MAGNIFICENT LOCATION
Beach privileges on Lotus Lake. Near schools, churches, shopping, and commuter station.
MODELS LOCATED AT:
6220 Williams Lake Rd.
¼ Mile West of Airport Rd.
and
6006 Airport Road
¼ Mile North of Williams Lake Rd.
OPEN 1 to 9 P.M. Daily
Phone ORlando 3-0001

Proudly built by:
CARLO CONSTRUCTION CO.
6220 Williams Lake Road
ORlando 3-4597

Sales by:
SLAVIK realty, inc.
10450 W. Nine Mile Road
Oak Park 37, Michigan JOrdan 6-9834

Prisoner Smoked Out

SAN QUENTIN, Calif. (UPI)—Prisoner Oscar Lugo, 33, got a private cell after guards found him hiding beneath the gymnasium bleachers at San Quentin Prison.

Lugo explained he owed his fellow inmates so many cigarettes he couldn't pay them back.

Saudi Arabia has no navigable river.



ROY ANNETT, Inc.
Realtors
28 E. Huron St. Ph. FE 8-0466
COMPLETE REALTY SERVICE

Who Belongs on What Side of the Jail Fence?

TUCSON, Ariz. (AP)—A group of girls confined to the juvenile detention home were playing basketball in the recreation area.

The basketball bounced over the metal fence.

A girl walking down the street picked up the ball and ran off.

Bobsledding has been an Olympic Game since 1928.

CALL Midwest Builders and Supply FOR TOP

VALUES

IN HOME MODERNIZATION



Complete Remodeling Service

Modernize

- Dens ● Recreation Rooms
- Bathrooms ● Partitions
- Painting and Decorating
- Plastering ● Insulation
- Rooms Added ● Gutters
- Violations Corrected
- Cement & Electric Work
- Piers ● Ratwalls

Summer Special!
NEW PORCHES
Midwest will repair, replace, screen-in or enclose your porch to make an extra room. No money down, as low as $11.95 a month.

Registered Licensed Builder

NO MONEY DOWN
60
MONTHS TO PAY



KITCHENS
Modernize your kitchen now at Midwest's sensational summer savings. Fixtures and tile included. As low as
NO MONEY DOWN
$14.95 a Month

ADDITIONS — BEDROOMS



ADDITIONS
Finished or semi-finished whichever you prefer . . . Midwest will build it for less with finest materials
NO MONEY DOWN
$17.95 a Month

BEDROOMS
Midwest will raise your dormers to make an extra bedroom. Planning is FREE and costs amazingly low . . . as little as
NO MONEY DOWN
$14.95 a Month

Call Now for Free Estimates

MIDWEST BUILDERS & SUPPLY
20 Years in Pontiac
Get Several Estimates—Make Sure One of Them is Ours
9 North Telegraph—½ Block North of Tel-Huron Center
PHONE FE 4-2575

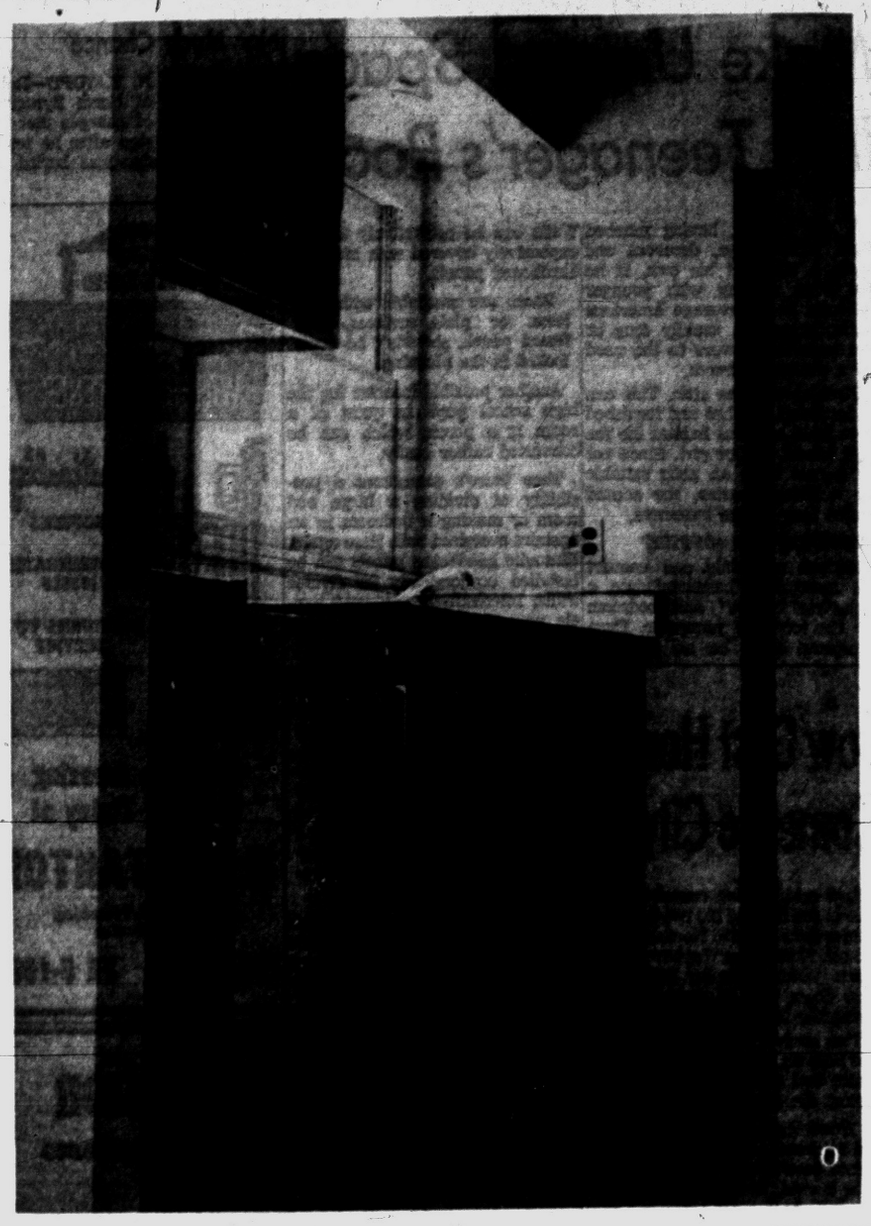

BUILT-IN KITCHEN — Barton-Wayburn Bldg. Company are proud of the kitchens they are putting in their new homes on Pontiac's north side. Fruitwood cabinets, Formica counter tops and built-in ranges and ovens are features of this small home. Warren Stout who is handling the sales announces open house starting at noon every day. 784 E. Tennyson is the address. The homes sell for $8,390 with $390 down.

Pontiac Press Photo

Board Issues Buses Route That's Impossible

RACINE, Wis. (AP)—The Racine Motor Coach Lines received an order from the Wisconsin Public Service Commission to establish a new route, saying buses should go "northeasterly on Harvey Dr. to Rupert Blvd., east on Rupert to Columbia Ave., and southwest on Columbia to Sixth St."

The trouble is Rupert and Columbia do not intersect, nor do Columbia and Sixth St.

Aged Woman in 'Hootch'

BARRE, Vt. (UPI)—When police made their first "hootch" raid in 30 years, they arrested Mrs. Antonetta Roncoroni, 75, for illegally selling beer and whisky to four men. Because of her age she was given a suspended 90-day jail sentence.

Florida's Myakka river state park has 27,000 acres.

Match Any Color Paint with JEWEL
Colorizer
In 1,322 Colors
BROWN BROS.
704 W. Huron FE 8-9311

THINKING OF A SWIMMING POOL?
See your Esther Williams Pool Distributor — exclusive for this area
INLAND LAKES SALES
5127 W. Huron FE 4-7121

Complete Basement Waterproofing
All Work Guaranteed — Free Estimates!
Reliable Waterproofing
24 Whitfield Phone FE 4-0777



ANCHOR FENCE protects children, pets and property while it adds new beauty to your home and grounds. It's a perfect background for flowering shrubs and vines. Nationally known Anchor Fence never needs annual painting.

Portable Dog Runs
Call for a free estimate
FE 5-7471
• No Down Payment • 36 Months to Pay
• First Payment in Aug.
Anchor Fence®
Factory Installed

Prepare for 'World's Fair' of Gardening in 1960

NEW YORK (UPI)—A "World's Fair" of gardening, the first great international exhibition of its kind since World War II, will open March 25, 1960, in Rotterdam, the Netherlands.

The "International Horticultural Exhibition" — to be known as "Floriade" — expects five million visitors during its six months.

Cold Logic Leads to Summer Comfort

Cold logic can help avoid undue discomfort from summer heat.

Toward this end the Title Council of America offers warm homemakers the following cool ideas:

First rule for minimizing perspiration, is to avoid brooms and mops during the hottest part of the day. Ideally the homemaker should make a habit of post-luncheon siestas. If it's impossible to catch a few midday winks, then at least defer strenuous household tasks until the sun's fury abates.

The summer can be less uncomfortable generally if homemaking is reduced to the absolute essentials. This is one of the reasons for the widespread preference America's wife-mother-cook-maid-chauffeur has for household surfaces of ceramic tile, which requires negligible maintenance.

It is utterly pointless, for example, to wax ceramic tile. Its durable surface requires no protective coating. Its natural beauty needs no polishing or buffing.

Most synthetic gems contain gaseous bubbles.



Free Estimates — We Deliver Anywhere!

UNIT STEP
ALSO
CUSTOM RAILING
For a Step in Beauty
CHECK THESE FEATURES:
- One-Piece Construction
- Permanent Beauty—Rugged Dependability
- FHA Specifications
- Strong Reinforced Casting
- Avoid Messy Installation

Safety Tread Reduces Slipping

UP TO 42 SQ. FT. OF PORCH SPACE
CONCRETE STEP COMPANY
6497 Highland Rd. (M-59) OR 3-7715

SEE IT TO BELIEVE IT!

FULL PRICE
$8,390

$390 DOWN
Plus Costs

$67.00
MONTHLY Inc. Taxes & Ins.

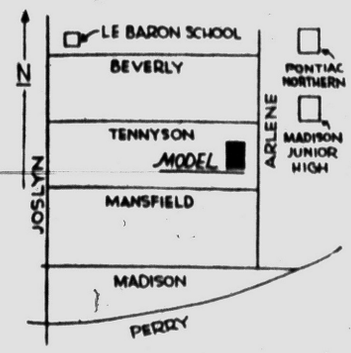

DIRECTIONS: Perry St. to Joslyn, Joslyn to Tenneyson, East — 3 blocks to model home.

CHECK THESE FEATURES

- ☒ BUILT IN OVEN & RANGE
- ☒ FULL KITCHEN CUPBOARDS
- ☒ FORMICA COUNTERS
- ☒ FLUSH CLOSET DOORS
- ☒ 52 GAL. ELECTRIC HOT WTR. HEATER
- ☒ OAK FLOORS
- ☒ WOOD WINDOWS
- ☒ SPACIOUS UTILITY ROOM
- ☒ TILE BATH WITH SHOWER
- ☒ Walking Distance To All Schools, Shopping

Model Open 12-9 Daily

SALES BY
WARREN STOUT REALTOR
77 NORTH SAGINAW STREET PHONE FE 5-8165

GREAT NEWS from PRESTIGE
Custom Designed Room Additions Everyone Can Afford
Our Material Buying Power and Skills Make This Outstanding Price Possible—You Pay No More FOR CUSTOM DESIGNED ADDITION – IMPROVEMENTS.



The REGENT
BRICK
ROOM ADDITION
giant 10' x 18'
$1785
FINISHED INTERIOR—NO MONEY DOWN

Free ESTIMATES FHA TERMS — 60 MOS. TO PAY 1st PAYMENT IN AUG.

CALL 7 DAYS A WEEK
24 HOURS A DAY
NO OBLIGATION
FE 8-0332

Complete Remodeling Service
ATTICS - KITCHENS - ADDITIONS - DENS - REC. ROOMS - BATHS - GARAGES - FOUNDATIONS

Prestige building company

FEATURING
- FACE BRICK CONSTRUCTION
- PLASTER OR ACOUSTICAL CEILING
- HEAT DUCT FROM FURNACE
- ELECTRICAL OUTLETS
- RECESSED LIGHTING
- COMPLETE INSULATION
- LIFELONG ALUMINUM WINDOWS
- ROOFING TO MATCH HOME
- PERMITS AND PLANS

15 W. Lawrence St., Pontiac
10760 W. Nine Mile—Oak Park

Check Details Carefully When House Hunting

Buying a new "package" home in a suburban development presents many problems that don't arise in buying an older or custom-built house. You don't get a chance to see the house you are buying; instead, you see a glittering model or sample home that could be different in many important ways from the one that will be built for you.

DON'T LET LOOKS DECEIVE YOU. Model houses are furnished with great care to make the rooms look bigger than they are. Decorators use wall-to-wall carpeting, set up less furniture than is needed, use many mirrors. Often, the furniture is underscale.

INVESTIGATE THE SITE. The model home will usually be on a nicely graded plot, near a paved road. Don't be satisfied with merely picking out your plot on a map; go and look at it. You may find it's a rocky desert where nothing will grow, or a low-lying swamp that will keep your basement flooded.

Before you sign, find out who will pay for installing streets, sewers, utility lines and when. Check on the local zoning; you may find that those attractive woods near your plot are zoned for industrial use. If there are handsome trees on your plot, make sure that the builder will leave them there when he builds.

ASK QUESTION. Construction details will be hidden in the finished, furnished model home. Demand specifications: A well-insulated house should have at least two inches of mineral wool or its equivalent in walls, four inches in ceilings. The gypsum wallboard should be one-half inch thick.

A quality plastering job should include three coats. If oak flooring is advertised but covered by wall-to-wall carpeting, make sure it isn't an inferior grade, discolored and knotted.

Take nothing for granted. If an expansion attic is advertised, make sure that it isn't really just a large crawlspace, too small for a comfortable room. In one New Jersey development, home-buyers started to add rooms, in their attics and were stopped by the local building inspector. The floor joists were strong enough for storage, but not for rooms.

Snoop in attic and cellar, where construction details are in plainest view. In the attic, you can examine carpentry details that are hidden elsewhere. In the cellar, you can check on the quality of electric wiring.

Hire a lawyer familiar with development housing before you sign anything. Tell him everything you expect and let him settle arguments with the builder. He'll see problems you've missed, get you a clear, comprehensive contract over which there will be a minimum of argument after you've bought the house.

Rudie Boss Home on Van Norman Lake

Continued from Page 17)

matches the white leather headboard. Her throw pillows are green, pink and red. She has a maple platform rocker, slipcovered in pink corduroy.

On the lower level there is an outside entrance. The recreation room down here has a cork-tone tile floor. The cement block walls are painted; three walls white, one pink. On one side is a red brick fireplace.

Furniture is both maple and metal. Lounges used on the patio in hot weather are just as comfortable next to the fireplace in winter. Upholstery on the wooden pieces is flowered.

The exterior of the home is red brick with white trim.

Choose a DOWAGIAC FURNACE



...then add Modern Air Conditioning when you wish

Dowagiac furnaces are ruggedly built (Protected by a Lifetime Warranty) and designed for the addition of air conditioning when furnace is installed or later. Call us for estimate.

BRYAN J. FRENCH
Heating and Sheet Metal Contractor
351 N. PADDOCK ST.
FE 5-6973

Dowagiac Steel Furnaces
Water Heaters • Air Conditioners

ONE-HALF MILLION FACE BRICK



60 Different Colors and Textures to Choose From . . . See Us First. Save Time . . . IN STOCK FOR IMMEDIATE DELIVERY

BOICE BUILDERS' SUPPLY
★ Block ★ Concrete ★ Brick
545 S. Telegraph Rd. FE 2-8186

Need a Room Air Conditioner that operates on 115-Volt house current?



NOW FRIGIDAIRE OFFERS TWO 115-VOLT MODELS

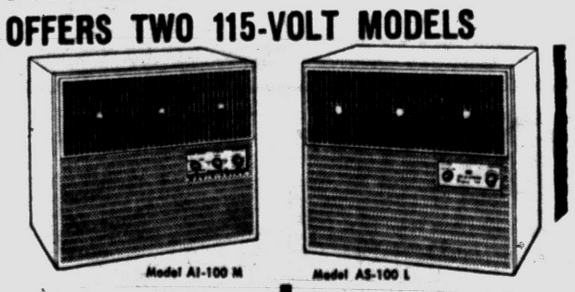

Model AI-100 M Model AS-100 L

WITH FRIGIDAIRE DRY-COOLING TO LICK BOTH HEAT AND HUMIDITY!

as little as $1.32 a week after small down payment

Here's the advanced concept of room air conditioning designed for most homes or apartments with a wiring problem. Smart, compact Vertical units operate on standard house-power, if your local electrical codes permit. Full-rated cooling capacity! Super Meter-Miser compressor! Don't swelter another summer . . . see the complete line of Frigidaire Dry-Cooling Room Air Conditioners.

Don't Forget—the Only Heating Dealer That Gives HOLDEN RED STAMPS

O'BRIEN HEATING & SUPPLY
Authorized Oakland County Distributor
371 Voorheis Road FE 2-2919

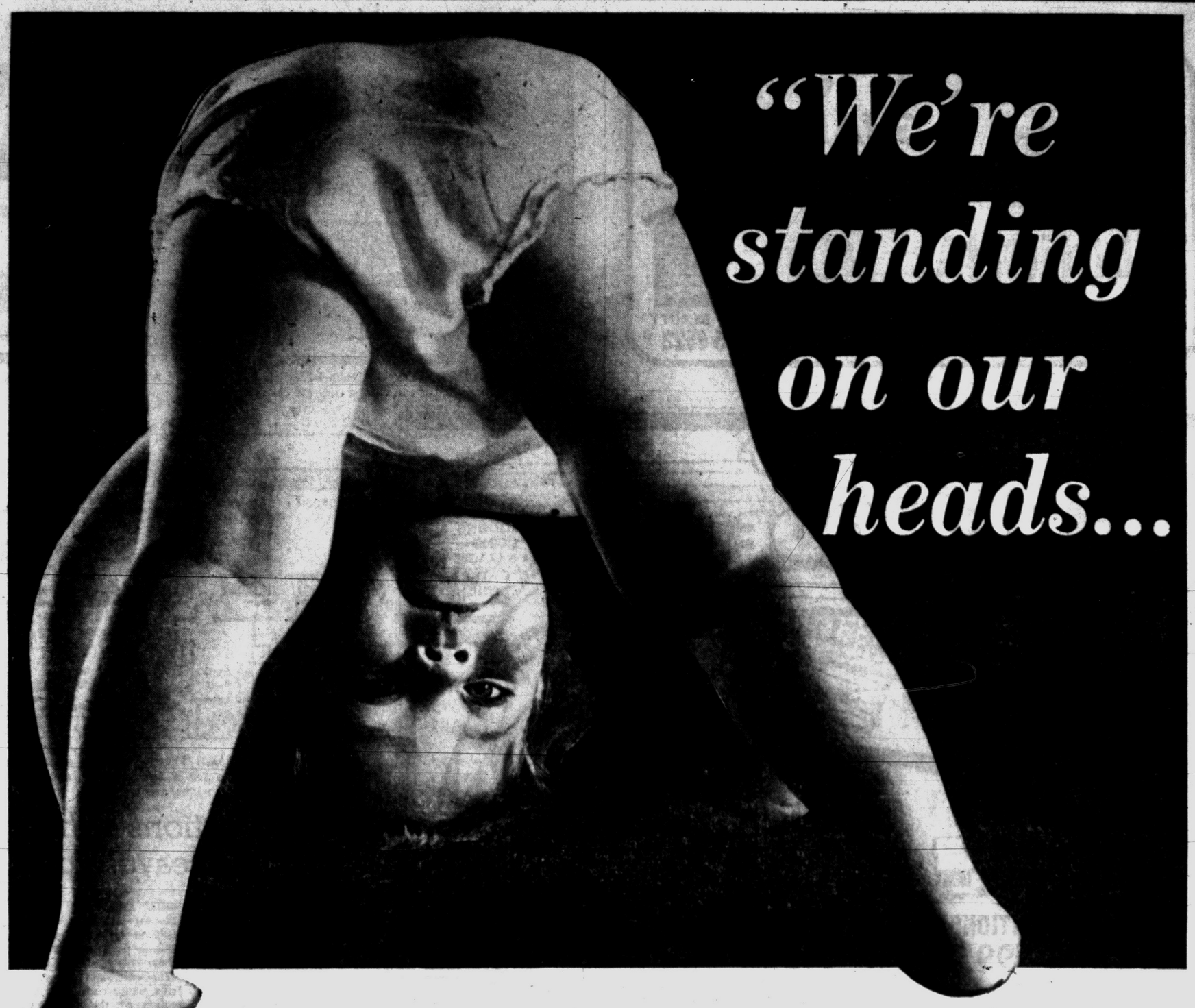

"We're standing on our heads...

trying to keep up with the demand for our 1960 BONUS BABIES in beautiful

HIGHLAND ESTATES



The New 1960 Model
Triad from $14,550 GARAGE OPTIONAL
MAXIMUM FHA and VA FINANCING

Waterford's "Picture Home" Community in Pontiac's Prestige Location

The highest compliment folks can pay our new 1960 model homes is the way they're BUYING 'em. Everyone is enthused about the exciting Bonus features of these strikingly different homes. If you haven't yet seen our new 1960 Bonus Babies, DON'T DELAY! Come out this weekend.

LOTS 75' BY 150' OR BIGGER
Paved Streets • City Sidewalks • Storm Sewers

Exciting "Bonus Features" of Our New 1960 Model Homes

★ Full Face Brick
★ Storms and screens at no extra cost
★ General Electric Built-In oven and range
★ Range Hood and Fan
★ Ceramic Tile Bathroom floor
★ Genuine washable Wall-Tex (not paper wallpaper)
★ Birch folding closet doors
★ Range Backsplash of Vikon Anodized Aluminum



The New 1960 Model
Super Scot from $14,250
MAXIMUM FHA and VA FINANCING

SPECIAL!
A few select 1959 models are available at spectacular savings. Be sure to ask our salesmen about them.



The New 1960 Model
Great Scot from $13,850
MAXIMUM FHA and VA FINANCING

Take the "high road" to Highland Estates

FROM PONTIAC, drive out Pontiac Trail (M-59) 4.8 miles past Telegraph Rd. to Highland Estates, corner of Airport Rd. Watch for signs.

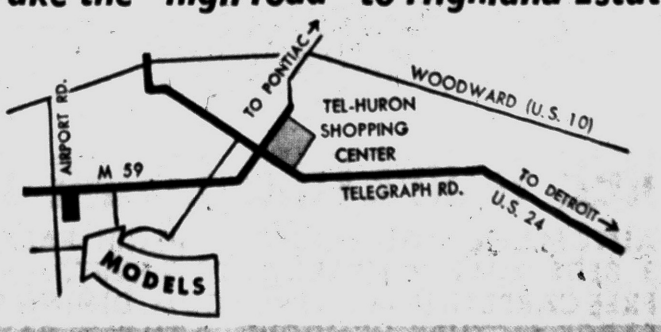

Model Phone OR 3-4911

SALES BY J. W. MURPHY AND ASSOCIATES, INC. EL 7-0440
BUILT BY BERT L. SMOKLER & CO.
2866 PENOBSCOT BLDG., DETROIT 26, MICHIGAN



HOME LOOKING SHABBY!

. . . then dress it up with wonderful

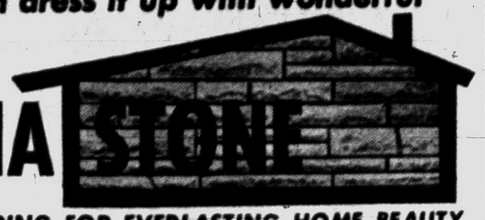

MAGNOLIA STONE

THE PRE-CAST STONE SIDING FOR EVERLASTING HOME BEAUTY

For FREE Estimate and details call MAGNOLIA STONE FE 5-4522



LOADED WITH LONGEVITY — Architect Rudolph A. Matern designed this home so that it can change with the changing needs of a family. It has a total of seven rooms, with two baths.

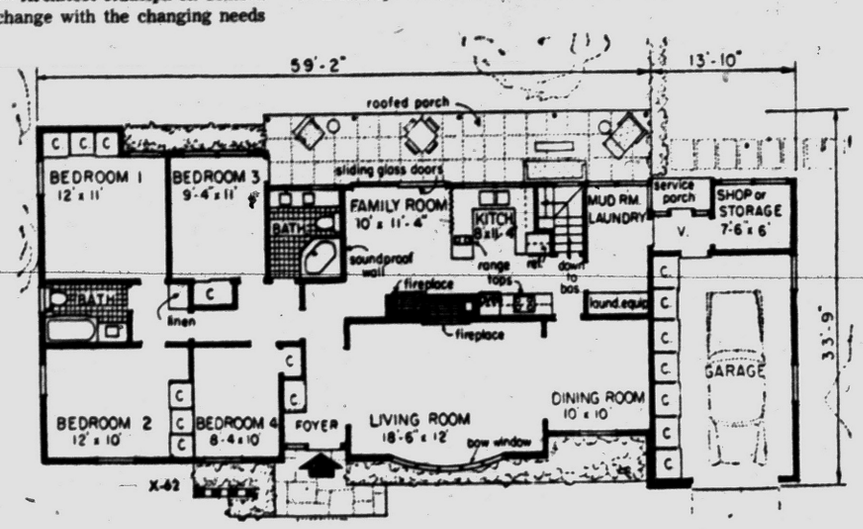

DURING EARLY YEARS: Four bedrooms make this an ideal home for a family with growing children. But the rooms are laid out so they won't go to waste after children mature and leave home.

Room Functions Change After Kids Leave Home

By DAVID L. BOWEN

"Sure, we need four bedrooms now, but what'll we do with all those sleeping rooms when the kids grow up?"

If that question from a cost-conscious spouse is blocking your road to home ownership, here's a plan that may help remove the obstruction.

It's a medium-sized four-bedroom ranch with a built-in answer to middle age—the sleeping section can easily be converted from four bedrooms into two "his" and "her" suites.

Removal of a few partitions turns a home that can easily accommodate from three to five children into one tailor-made for a pair of grandparents smart enough to plan for a comfortable life after the children are gone.

One executive in the housing industry has pointed out that most home design today is aimed at the young, expanding family—with little thought being given to the needs of a couple whose child-rearing days are over. Architect Rudolph A. Matern set out to remedy this lack of farsightedness, and his answer is House of the Week X-62.

The essential features of Matern's solution are in the bedroom section of the seven-room contemporary home. During the years children are part of the family, the roughly rectangular sleeping section is divided into four bedrooms. Two baths are in this part of the house, one handy to the family room and the other at the end of the bedroom hall.

When the children grow older, marry, and move out to set up their own homes, the use of rooms in this section can be drastically altered with a little simple carpentry and redecoration.

The two rooms on the street side of the hall become a bedroom and connecting den (or office) for the man of the house, with easy access from the main entrance. Carpentry required: two doorways cut in partition walls, one sealed.

On the other side of the hall, the lady of the house gets a completely feminine suite composed of bedroom, sitting or sewing room, and connecting bath. Carpentry required: one archway and one doorway cut in partition walls, two doors sealed.

The unusual flaxibility in the bedroom section is not the only advantage of this design. The important living and service areas of the house were laid out with both efficiency and beauty in mind. They would make living a comfort at any stage of family development.

A foyer at the front entrance routes traffic either into the formal living room, the informal family room and kitchen area, or the bedroom hall. The living and dining rooms are in line, providing an expanse more than 28 feet long.

A fireplace in the center of the interior living room wall and a bow window on the exterior wall insure elegance. The dining room could be screened off or added to the formal entertainment space, depending upon what the occasion required.

GOOD CONTROL

The kitchen is well located for control of the rear play areas and has U-shaped counters. The family room adjoins the kitchen on the left and has wide sliding glass doors leading to the rear of the house.

A mud room and laundry are to the right of the kitchen with service porch, vestibule and shop or storage space beyond that. If built without a basement, furnace and hot water heater could be located where basement stairwell is shown.

This rear service and informal living area would also change its function during a family's later years, but these changes would mainly be in name. The family room would be a coffee or card room, the laundry area would be called a hobby room, and the shop or storage room (more storage than shop when bicycles were part of the family equipment) would become either a real shop or a garden hot house.

The design offers 1,492 square feet of habitable area, with 360 additional in the garage and shop. Over-all dimensions are 73' wide by 33' 9" deep.

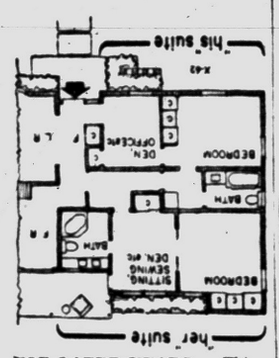

FOR LATER YEARS — This is how bedroom section would look after conversion for use by middle-aged couple.

Study Plan Order Coupon

Send to The Pontiac Press, Pontiac, Mich.

Enclosed is 50 cents in coin. Please send me a copy of the study plan of The House of The Week, Design X-62.

No stamps accepted. Please do not use sticky tape on coins.

NAME .....
(Please Print)
STREET .....
CITY..... STATE.....

Ninety-five per cent of the exports of Bolivia are metals, mostly tin.

W. H. TOWNSEND
CUSTOM BUILDER
65 HI-HILL DRIVE
Pontiac R-1
(M-24) ½ Mile N. of Silver Bell
FEderal 8-0803

1,728 Sq. Ft. of Living Space
MIRACLE HOME
3-5 Bedrooms 92'x130' Lot $15,500
MULTI-LAKES REALTY
3060 S. Commerce Rd. MA 4-1578

Building Costs "Too Tall?"
Give Us A Call!
NEIDRICK
Building Service
FE 4-6909
65 Court Drive, Pontiac

SEE NEW HOMES IN
Goodrich Farms Subdivision
Off Sashabaw Rd., Drayton Plains
WILSHIRE CONST. CO.
LI 9-4474

SEE US FIRST
for Land Contracts—Real Estate—Insurance—Investments—Trust Service
DAWSON & WATSON
R. J. Dawson, Hugh A. Watson
11½ N. Saginaw St.
Phone FE 2-5420 Pontiac

WHEN YOU HEAT with Gas
you're really living! The best in modern fuels deserves the best in modern equipment. Play safe. Be sure.
ACCEPT NOTHING BUT
Janitrol
HEATING EQUIPMENT
THERE'S NOTHING FINER BUILT!



Otto A. Trzos
3101 Orchard Lake Rd.
Keego Harbor
Eves. and Sun. FE 2-0278
Call MA 6-6247

ALUMINUM SIDING
Now everybody can afford it. No money down, first payment 60 days. As low as $12.00 a month. Complete house $490.00 and up (average cost of two paint jobs). Insulates at same time. Installed or in stock for do-it-yourselfers. Free estimates either way.
ALUMINUM AWNINGS
31" WIDE $9.95
40" WIDE $14.95
Free Estimates—Any Size Aluminum or Fiberglas
ALUM. STORMS, JALOUSIES, ORNAMENTAL IRON IN STOCK
VALLELY'S
"The Old Reliable Pioneers"
Auburn & Rochester Rds.
CALL NOW
UL 2-4900
RES. OL 1-6623
REVERSE CHARGES

REMODEL
• ROOM ADDITIONS
• KITCHENS
• ROOFING & SIDING
• GARAGES
• ATTICS FINISHED
NO CASH NEEDED
NO MONEY DOWN



ADDITIONS As Low As $995.00
For Quality Work



Pre-Cast STONE and ALUMINUM SIDING As Low As $495.00
For Quality Work



ENCLOSED PORCH As Low As $395.00
For Quality Work

PRICED TO SAVE!
BIG BEAR PRICES ARE DESIGNED TO PUT YOU AND YOUR BUDGET AT EASE
BUDGET YOUR PAYMENTS—EASILY

All BUILDING SERVICES
★ ROOM ADDITIONS
★ KITCHENS
★ GARAGES
★ RECREATION ROOMS
★ ATTICS
★ BATHS
★ BREEZEWAYS
★ SHELL HOMES COMPLETED

NO MONEY DOWN!
FHA—60 Months to Pay!
No Payments 'til August

Such Big Values...So Low in Price!

CALL NOW!
OPERATORS ON DUTY 24 HOURS A DAY
FE 3-7833
BIG BEAR CONSTRUCTION CO.
92 W. HURON—PONTIAC

LOOK AT ALL YOU GET FOR ONLY $64 PER MO. G. I.
APPROX. INCLUDES TAXES, PRINCIPAL, INTEREST, INSURANCE



The Spotlite House $9,400
No Money Down
$99 Moves You In
FHA SMALL DOWN PAYMENT—$66 PER MO.
MODEL OPEN 12-9 P.M. DAILY AND SUNDAY

FREE CARPETING LIVING ROOM, DINING and HALL
• AUTOMATIC HOT WATER • BRICK FACE
• 3 BEDROOMS • NEARLY 900 SQ. FT.
• FREE CARPETING in LIVING ROOM, DINING ROOM, HALL
• LARGE PICTURE WINDOW • TILE in BATHROOM
• LARGE CLOSETS • FORCED AIR HEAT
• FORMICA KITCHEN COUNTER
• ALUMINUM SLIDING WINDOWS

SEWERS—WATER—PAVING PAID FOR BY BUILDER
TRANSPORTATION—SCHOOLS
SHOPPING—CHURCHES
SHORT 10 MINUTE DRIVE TO DOWNTOWN PONTIAC

STANLEY MODEL BALDWIN COLUMBIA
FE 5-9252

SPOTLITE BUILDING CO.
MODEL OPEN 12-9 P.M. DAILY & SUNDAY
263 W. COLUMBIA—PONTIAC

PATIOS



SAVE 33⅓% on Patio Stones
24"x24" $1.20 | 16"x16" 60¢ | 12"x24" 70¢ | 16"x32" $1.35
Smooth Finish—Choice of 6 Colors—Factory to You
SPLASH BLOCKS Choice of Colors $1.95
All A-1 Rustic Picnic Tables $17.95
Various Sizes and Widths
REINFORCED CONCRETE WASTE BURNERS $19.95
LARGE SELECTION OF OUTDOOR FIREPLACE UNITS
Trellis—Pergolas—Bird Baths—Lawn Ornaments
Patio Furniture—Picket Fencing—Redwood Flower Boxes
ROGER A. AUTHIER CO.
10570 Highland Road (M-59) at Teggerdine Road
OPEN DAILY 8 to 7 —SUN. 10 to 6 EM 3-4825

The number of persons over the age of 65 in British Columbia has more than doubled in the past 25 years.

About 40 per cent of the total agricultural income of Kentucky each year comes from the sale of tobacco.

FOR ANY MODERNIZATION WORK, CALL
● Additions ● Garages
● Remodeling FE 5-8405 ● Siding
AMBASSADOR INSULATION CO.
2110 Dixie Hwy., at Telegraph Pontiac

50th ANNIVERSARY YEAR
SERVING MICHIGAN WITH DEPENDABILITY AND QUALITY PRODUCTS SINCE 1908
Call Us for All Your
CONCRETE NEEDS
CURBS—DRIVEWAYS—WALKS—WALLS
Concrete Pipe—Sand—Gravel—Mortar—Brick
Building and Mason Supplies
CATSMAN COMPANY
339 S. Paddock St. FE 2-0283

TORIDHEET
WALL-FLAME OIL HEAT
for the Tops
in Comfort, Convenience
and Economy!



For Free Heating Survey and Estimate, Call
AUTOMATIC HEATING CO.
5,000 Successful Installations in Pontiac Area
17 Orchard Lake Ave. FE 2-9124

MORTGAGES
for Home Improvements
and CONSOLIDATION of DEBTS
★ Improve Your Home
We Do the Work
★ Consolidate All Payments
Save All That Interest Money
★ Pay Off Existing Mortgages or Land Contracts
If You Have Reasonable Equity
★ Low Interest Rate
12 to 15 Year Terms



DIAL FE 3-7833
FREE APPRAISALS OPERATORS ON DUTY 24 HOURS A DAY
Free Consultation Service Ask for Mortgage Department
Big Bear Construction Co.
92 West Huron Pontiac

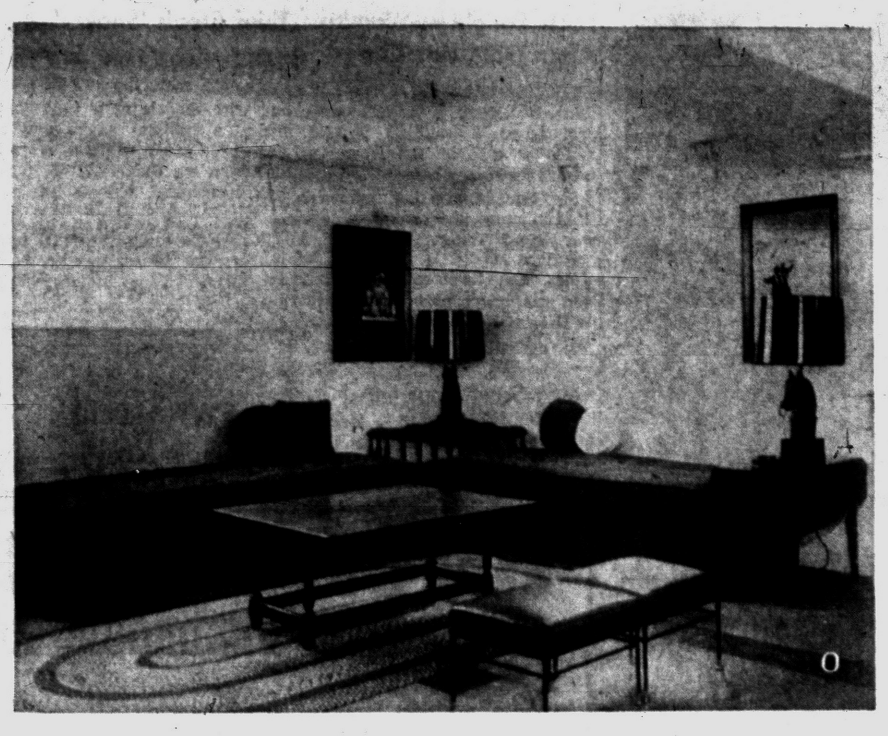

CORNER INTEREST — Using the colors in the American flag, Wiggs and Moll's have decorated a home in Westchester Village. It is open daily from noon and is located ¼ mile east of Lahser road on West Maple. In this all-purpose room two couches have been covered with red corduroy slipcovers and placed against a double tiered corner table. The washable plastic braided rug is red, white and blue. There are drop leaves on the maple coffee table. Notice that hitching post table lamp at the right. Sheer white, nubby textured curtains let in plenty of light.

Pontiac Press Photo

Ceramic Tile Walls Offer Individual Designs

Smart home decorators want to be different, yet safe. They want to express their individual tastes and ideas, but they also want their creations to be permanent as well as permanently pleasing.

★ ★ ★

Walls offer an especially intriguing problem in home decoration, because there are so many happy and rewarding solutions. One material alone, ceramic tile, offers literally endless possibilities for the homemaker who wants something out of the ordinary that can guarantee years of satisfaction.

★ ★ ★

On top of the list for the imaginative homemaker is the real ceramic tile mural. Because of ceramic tile's range of colors, shapes and sizes, murals can be made from practically any sketch or in any pattern — ranging from elaborate "paintings" in tile to simple geometric shapes.

Then there is the rewarding technique of using sheets of ceramic tile made up in specified percentages of selected colors arranged randomly. This kind of treatment provides a wall of ever-changing newness and freshness, yet one that has a constant over-all effect in the room.

Another possibility is the use of tiles with designs already on them. These tiles can also be used as borders or interspersed with solid-color tiles. Other effects can be created by using different shaped and colored tiles in a regular pattern.

And with real ceramic tile, these design possibilities are only part of the story. Permanence, long-range economy and ease of cleaning are the bonus features for the homemaker who truly wants to combine unique beauty with complete practicality.

Rochester Views Furnished Model

Prospective home buyers in Rochester are viewing a model home at 245 Alice street, corner of Third. The Fairview Ranch home, built by Carl R. Queck and Company, offers some unusual features for a house in the under $14,000 class.

Just 15 homes will be built in this area. The model is furnished by Pixley's of Rochester. Contemporary design and earth colors are used.

There are three bedrooms, a full basement and built-in kitchen equipment, including a garbage disposal and hood fan. Ceramic tile bath, built-in bookcases and fruitwood kitchen cabinets are other features

City conveniences including sidewalks, full drives, water and sewer systems are attractive talking points.

Carl R. Queck and Company have done custom building and remodeling work up to now. This expansion into the low-priced home field is an innovation. Homes sell for $13,550. The model is open daily from one to eight.

Saccharin is 300 times sweeter than cane sugar.

What's Columbus Doing in Maryland's Capitol?

ANNAPOLIS, Md. (AP) — Mrs. Irene L. Culhane of Detroit says that when she toured the statehouse in Annapolis the guide explained every artifact in sight except the portrait of Christopher Columbus.

She asked why. The guide replied:

"He wasn't even born in Maryland. I haven't any idea why he's even in here."

The whale is said to have the mental capacity of an average elephant.

FRED W. MOOTE, Inc.
Electrical Contractor
State and City Licensed
● COMMERCIAL
● INDUSTRIAL
Over 25 Years in Pontiac
845 W. Huron St.
FE 2-3924 — FE 2-4008



We Build Up to a Standard of Quality . . .
. . . Not Down to a Price
"There Is No Substitute for Experience"
BOB'S BUILDING SERVICE
Incorporated
Open Daily 9:00 - 5:30 Financing Up to 7 Years
207 W. MONTCALM FE 4-9544
At the flashing white light just east of Oakland — A. Murray White

WANTED
ANY TYPE of WORK
FREE HOME PLANNING SERVICE
Lowest Prices Now in Effect!
FREE ESTIMATES NO MONEY DOWN UP TO 7 YRS. TO PAY.
FOUNDATIONS HOUSE RAISING
● KITCHENS ● ATTICS ● RECREATION ROOMS ● BATHROOMS
● PLUMBING ● HEATING ● SHEET METAL WORK





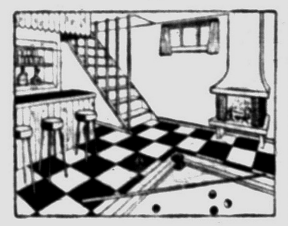

D & M Building Service
2255 E. Walton Blvd Open Daily to 9 P. M.
Corner Opdyke Sunday 12 to 4
EVENINGS and SUNDAY OR 3-2276
FEderal 2-7004

PEDY-BILT GARAGES
SEAL OF GOOD BUILDING COMPANY
Means Guaranteed Workmanship and Materials
CUSTOM BUILT--- SPECIAL PRICES NOW IN EFFECT
● Block ● Brick ● Frame

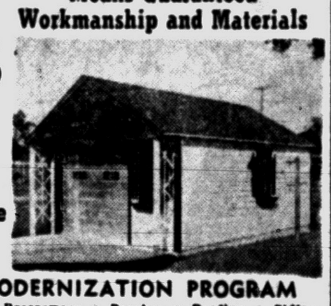

Our business is building garages that fulfill the needs of your family while keeping price in mind. We have a list of specifications for a good garage which we suggest you use in your discussions when getting competitive bids. Send for it today, with no obligation, for it will quickly enable you to detect a good builder from a production builder.

COMPLETE MODERNIZATION PROGRAM
● Recreation Rooms ● Breeseways ● Porches ● Roofing ● Siding
Free Estimates FHA TERMS Cement Work
Pedy-Bilt Garage Co.
BUILDERS OF FINE GARAGES
7722 Austere, Waterford
OR 3-5619 If No Answer, Call OR 3-2360

come see the newest in homes
SUNDAY 2 to 6 P.M.

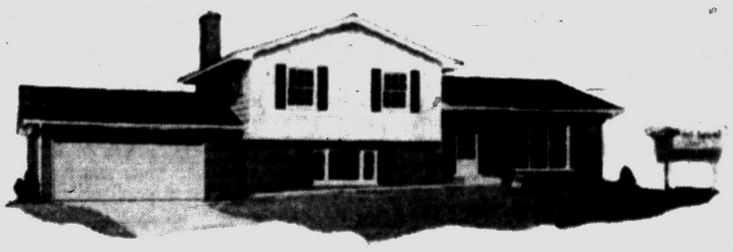

the Tri-Level
Featuring 4 Large Bedrooms, a 2-Car Attached Garage, Ceramic Tiled Bath with double vanity and mirror, Paneled Activities Room with Natural Fireplace, Built-in Hotpoint Oven and Cooking Units, plus Many Other Outstanding Conveniences.



$19,950 Including All Extras
PLUS LOT
at
ANGELUS MEADOWS
● Where you're close-in, yet peaceful
● Where restricted development protects you
● Where vacationland is only minutes away
SALES BY BATEMAN & KAMPSEN, Realtors
PHONE FEderal 4-0528

WOW
$98 * MOVES YOU IN
* NO OTHER COSTS



The Carpet Queen
EVERY ROOM FULLY CARPETED
SEE THE 240 SQ. FT. DREAM KITCHEN
3 BIG BEDROOMS
SALES BY JIM WILLIAMS
FE 4-0547



OPEN DAILY 12 - 9

Japan's death rate from heart disease is only about one-tenth of that prevailing among citizens of the United States.

Complete Furnace Cleaning

Includes:
- CHIMNEY
- FURNACE
- DUCT WORK

$20

Work Guaranteed



Only Power Suction gives a complete job. Most modern in the business.

We Do Not Sell or Repair Furnaces — Our Specialty Is Cleaning.

WE CLEAN GAS—OIL—COAL FURNACES—BOILERS AND COMMERCIAL

CALL OR 3-0100

KLEEN-AIR FURNACE CLEANERS

Jim Lonie

1702 Alma St.

Plan Your Furnace Cleaning Now! Call Now for Definite Date!

Spring **ELECTRIC-HEATING** Special

675 Sq. Ft. INSTALLED COMPLETE **$695.00**

Heating Costs Per Month Approximately $15.75 (With Specified Insulation)

Contact Your Franchised Dealer for

ELECTROVECTOR

Baseboard & Rated No. 1 Cabinet Heaters

RAGLIN ELECTRIC CO.

754 Bonita Drive EM 3-6234 Lakewood Village

Residential and Commercial Wiring

NO MONEY DOWN

AND UP TO **36 MONTHS TO PAY!**

ON BRAND NEW *Electric* WATER HEATERS

CONNECTED TO A **DETROIT EDISON LINE**

THIS IS NOT FHA OR AFFECT YOUR MORTGAGE

You can now buy a brand new Electric Water Heater for no money down and take up to 36 months to pay if connected on a Detroit Edison line. This is NOT an FHA loan or will it in any way affect your present mortgage. There are no gimmicks simply order your electric water heater, pay nothing down, balance in 36 months!

WHY NOT ORDER YOURS NOW!

As Low As $4 per Month

Complete REMODELING and REPAIR SERVICE FHA Financing Available

EAMES & BROWN, Inc.

55 East Pike St. FE 3-7195

***Build with . . .* TRU-BILT BLOCKS**

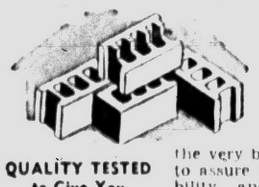

QUALITY TESTED to Give You the Very Best

"Tru-Bilt" blocks are tested to meet the rigid requirements of all standard specifications. They are made, using the very best and newest equipment . . . to assure you of quality, strength durability, and weather resistance. Avoid cracked walls . . . use Tru-Bilt and be safe!

TRU-BILT BUILDING PRODUCTS CO. 1992 Pontiac Dr., FE 4-9531

Near Telegraph and Orchard Lake Rds.

GOODWILL AUTOMATIC HEATING CO.

NOW SELLING

WHOLESALE TO ALL!

PAY NO MONEY DOWN

NO PAYMENT 'TIL OCT. 1—UP TO 5 YEARS!

These Famous Brands:
GENERAL ELECTRIC
MOR-SUN
COLEMAN
ARMSTRONG
MONOGRAM

Both Gas & Oil Furnaces.
When you get your gas permit, call us!

84,000 BTU **OIL FURNACE**

NO MONEY DOWN PYM'T OCT. 1 **$257**



WE INVITE COMPARISON!
SEE US LAST FOR A REAL BUY!

GOODWILL AUTOMATIC HEATING CO.

3401 W. HURON "Your Heating Supermarket" FE 8-0484



Pontiac Press Photo

THE WAYBARETTE — This is one of two models of an economy home built by Barton-Wayburn Bldg. Company and handled by Warren Stout. Selling for $8,390, the house has two bedrooms, living room, kitchen, utility room and full bath. It is located at 784 East Tennyson, with a second model around the corner on Arlene. It will be open daily from noon on.

Understanding Instead of Memory

New Way to Do Long Division

CHICAGO (NEA) — If you had trouble learning long division as a child, you'll probably be happy to know that someone's come up with the system aimed at removing the anguish for your kids.

The new system of teaching this troublesome problem for 9- and 10-year-olds is in use in public school systems in such cities as Portland, Ore.; Lewiston, Idaho; Midland, Mich.; and New Brunswick, N. J.

It's all part of a revolutionary program of teaching and learning arithmetic that concentrates on understanding the basic rules of mathematics rather than on drill and memorization of rules.

The two professors of mathematics and education who formulated the program, Maurice V. Hartung of the University of Chicago, and Henry Van Engen, University of Wisconsin, believe it enables children to absorb more mathematics in grade school, and prepares them for new, tougher courses in mathematics that they will take in high school and college.

Educators in Midland agree. Robert G. Kingsley, coordinator of Basic Education in that Michigan city, says:

* * *

"Testing data indicate that our pupils have about the same competence in computation as in previous years. But what is far more important, their ability to understand and solve problems has shown marked improvement."

And Joseph E. Dickinson, director of mathematics and science education, at Midland High School, says:

"Perhaps the most significant outcome of the program is the positive attitude taken by the children toward arithmetic. We believe this soon will be reflected in increased enrollments and higher levels of achievement in our high school mathematics and science courses."

* * *

The program is incorporated into a series of textbooks for grades one through six called "Seeing Through Arithmetic," published by a leading Chicago textbook firm (Scott, Foresman and Co.).

The theory behind the program can be most easily understood by getting back to the problem of long division.

The division that adults learned is a short cut developed by mathematical experts for their own convenience. It's an arbitrary procedure that must be memorized. It always has baffled half the children who try to learn it because they've never been taught why it works.

Take the problem 9438 divided by 23.

First: You begin by trying to guess how many times 23 goes into 94. Suppose you try a 3. When you multiply and subtract you see that 3 was "too small" so you erase and try a 4.

Second: This time you multiply and subtract to get a remainder of 2. You bring down 3 to make 23 and see that your next number in the quotient will be 1, with no remainder. Then, however, you must remember to bring down the 8, write a 0 in the quotient, and come up with a remainder of 8.

Today's pupil who is taught by the new method will go through some longer steps while he's learning long division, but they'll make sense to him. He'll understand what he's doing.

Third: he'll try to estimate how many groups of 23 can be taken out of 9438. Since a fourth grader who is being introduced to long division is not adept at estimating, he might make an estimate of only 200. (Pupils are taught to use round numbers—even hundreds or tens.)

He writes it out to the side, multiplies, and sees he was way short. But he doesn't have to start over. He simply writes another 200 to the side, multiplies and subtracts again. This time he has a remainder of 238, so he divides by 10. He has a remainder of 8, not divisible by 23, so he has finished the division part of the problem.

He need only add the figures to the side, getting 410, remainder 8, the same answer you obtained if you were careful.

His work is easily followed step by step. Your method, on the other hand, is a shorthand. The 4 you wrote in the quotient stood for 400. The 3 and the 8 that you brought down really were there all the time, but you ignored them. These are 'ough ideas for a 10-year-old.

With the new method, the child could have started the problem by choosing 1, 10, or 100 as his first partial quotient. He'd still be working toward the right answer, although it would take him longer to get there. And he learns that long division really is successive subtraction.

Thief's Loot Is Basis for Real Lost Weekend

BISBEE, Ariz. (AP)—A thief who broke into a ranch home near Bisbee could have had a wild time with the loot.

Stolen were a .22 caliber rifle, two boxes of shells, three bottles of Scotch whisky, six bottles of champagne and seven bottles of gin. And for the morning after, the thief took a pound of coffee.

Ticket Sales Boomed Until Dates Spotted

CHICAGO (UPI)—The box office said it was a sell-out but Abe Nieder did a brisk business getting rid of tickets at $5 apiece to a professional football game in Chicago.

That is, business was brisk until his customers realized the tickets were for games played in previous weeks. They had him arrested.

Facts Enlighten Woman After Train Hits Car

TUCSON, Ariz. (AP)—Melva E. Cline, 30, looked to the left as she approached a railroad crossing and saw a light far down the tracks.

She thought she had sufficient time to cross and drove on. She was struck by a train coming from her right.

Mrs. Cline, who suffered minor injuries, later learned the light on the left was a warehouse floodlight.

Easy, Save Your Load

COLUMBUS, Ohio (AP)—Sign on a truck delivering flowers: Take It Easy, the Next Load May Be Yours.

Thief Steals 'Snakes'

ANN ARBOR (AP)—A thief made off with three rubber and wire models of a redbellied snake, a hognose snake and a ringnecked snake worth a total of $150 from the University of Michigan museum.

Tests have established that loss of sleep due to hot weather contributes heavily to summer heat exhaustion.

Visit **MODEL SWIM POOL** at Miracle Mile Shopping Center MI 6-6157

BRICK RANCH HOME

1370 Sq. Ft. Brick Ranch Home with full 11 Block Basement and a Large Two-Car Plastered Garage.

A new world of Elegant Living

Plastered Walls
3 large bedrooms
Separate dining room
Birch kitchen with eating space
G.E. oven and range
2 baths with ceramic tile & fan
2 natural fireplaces, raised hearth
Storms and screens
Entrance is 60 sq. ft. of slate
Studio ceiling in living room with acoustic plaster
Redwood paneled living room
Select oak floors
Septic tank, copper plumbing

—ALL THIS FOR $19,950 ON YOUR LOT—

Model Shown by Appointment

E. J. DUNLAP FE 8-1198

Custom Builders Your Plans or Ours

ROCHESTER MEADOWS

FACE BRICK 3-BEDROOM HOME WITH FULL BASEMENT



Priced from . . . **$14,000**

1st SUB. **SOLD OUT!**

2nd SUB. **NOW OPEN**

- GARBAGE DISPOSAL
- PAVED STREETS
- CITY SEWER & WATER
- DROP VESTIBULE
- FORMICA COUNTER TOPS
- LOW TAXES
- SPACIOUS CLOSETS
- CITY SIDEWALKS
- 60-FT. OR LARGER LOTS
- PAVED SIDE DRIVE
- CERAMIC TILE
- SLIDING GLASS DOORS
- ALUMINUM WINDOWS
- LARGE FAMILY KITCHEN

The 3-Bedroom Ranch style home of face brick with full basement is the most wanted home in the country! Proof again! Our first subdivision has been sold completely! However, we have acquired land for a second subdivision right adjacent to the first, in the lovely village of Rochester. Located in rolling hills with good schools, roads, parks, lakes, recreation and shopping facilities all nearby. See it this weekend.

Vets $99 MOVES YOU IN FHA **$250** Plus Cost

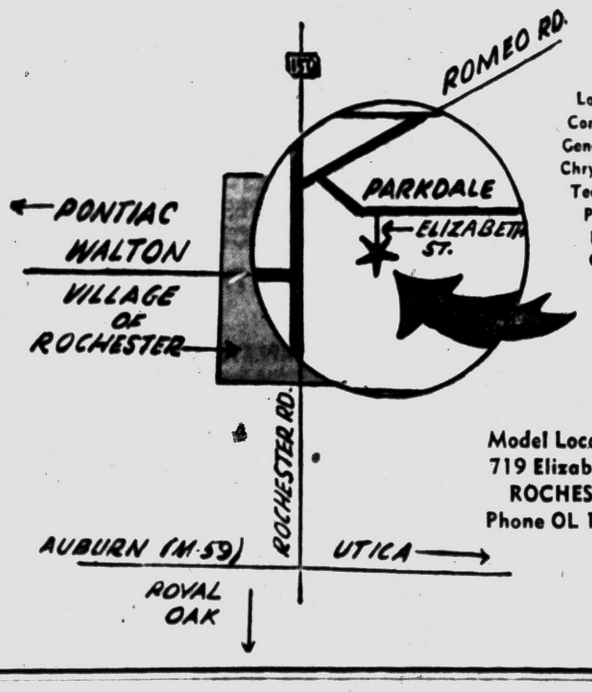

Location Is Convenient to General Motors Chrysler Missile Tech Center, Plant and MSU of Oakland

Model Located at 719 Elizabeth St. ROCHESTER Phone OL 1-8401

white bros. REAL ESTATE Office at: 5660 DIXIE HIGHWAY WATERFORD

Built by **DOREEN Builders**

RANCH HOMES • TRI-LEVELS • COLONIALS

67 TO 81-FOOT WIDE BRICK HOMES

ESTATE SIZE SITES 100 TO 140-FOOT WIDE

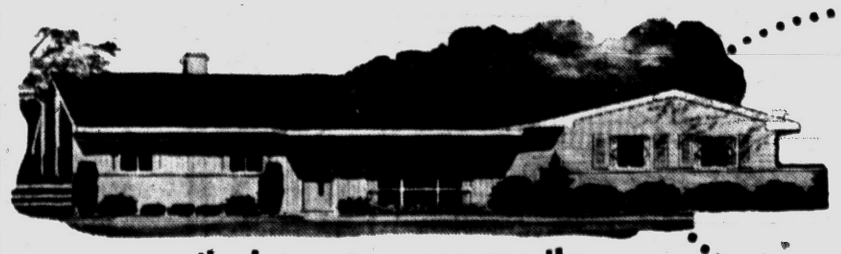

Priced From **$17,990** to $23,950

measure the homes . . . measure the homesites . . . measure the extra value

IN BEAUTIFUL SUBURBAN *Lincoln Crest*

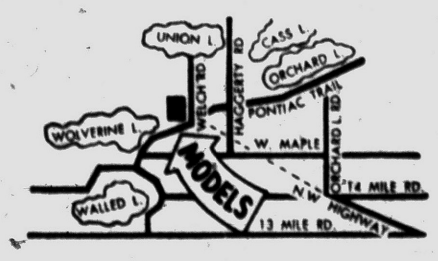

RANCH HOMES, TRI-LEVELS, COLONIALS, WITH OR WITHOUT BASEMENTS, ALL FACE-BRICK, 3 AND 4 BEDROOMS, 2 AND 3 BATHS, 2½-CAR ATTACHED GARAGES, G.E. BUILT-INS, FULL SEPARATE DINING ROOMS, TWIN VANITIES, OTHER LUXURY FEATURES.

At the corner of Pontiac Trail and Welch Road, Lincoln Crest is easily and quickly reached from Pontiac.

IN THE ♡ HEART OF THE LAKE COUNTRY!

Swimming, boating, fishing just minutes away. Here's true luxury living to fit your budget!

As Low as **$1,390 DOWN**

30-YEAR MORTGAGE

We'll take your present house in trade.

WINDING BLACK TOP ROADS

COMMUNITY WATER SYSTEM

Models Open Daily & Sun. 12-9 Model Phone Market 4-3611

Paul LeBost's **LINCOLN CREST**

Paul Le Bost, Builder & Developer 19200 James Couzens, DI 1-1500

67 TO 81-FOOT WIDE BRICK HOMES ON 100 TO 140-FOOT WIDE HOMESITES

Era of Slaughter Ends in Chicago

3 Big Firms Pull Out, but Small Ones Left to Keep City Tops

CHICAGO (AP) — An era in Chicago's meat packing industry is coming to a close.

Within a few weeks, all major companies which brought the city renown as "hog butcher for the world" will have quit livestock slaughtering in Chicago.

★ ★ ★

Wilson & Co., third largest meat packer in the nation, ceased slaughtering operations here four years ago; Swift & Co., the No. 1 meat producer, halted all slaughtering today and within the next few weeks Armour & Co., the second largest, also will shut down its plants here.

All ascribed the shutdowns to facilities too obsolete to be modernized profitably. Each had operated in Chicago more than 75 years. Most of that time they virtually comprised the industry here and made Chicago the largest livestock market in the world.

But with the expansion of railroad facilities and trucking operations, the companies built more modern plants elsewhere, always moving closer to sources of livestock supply and markets for meat.

The departure of these great companies from Chicago, however, does not leave the city without this major industry. There still are about 25 packers here who buy approximately 25 per cent of all cattle and sheep and 30 per cent of all hogs shipped to Chicago for sale.

Others are taken by buyers for slaughter elsewhere, mostly at plants in the East. With about 50 such buyers representing almost 300 packers, industry spokesmen say there hardly is any likelihood that Chicago will lose its top ranking spot as a livestock market. Both Swift and Armour will continue buying here. Together, they have been taking about 16 per cent of the cattle offered for sale.

Over the past 10 years, the Chicago stockyards has handled an average of more than five million cattle, hogs and sheep a year.

Bob-Lo Suspect Gives Self Up

Surrenders in Detroit, Denies Taking Part in Island Gun Battle

WINDSOR, Ont. (AP)—A four-day manhunt in Ontario and Michigan for a man wanted in connection with a gun battle on Bob-Lo Island in the Detroit River ended yesterday with the surrender of Leroy Morency.

The 23-year-old Amherstburg, Ont., man surrendered in a Detroit bar to a reporter and a photographer from the Windsor Star.

Morency had been sought in connection with a gunfight Tuesday between two men and Ontario Provincial Police that climaxed an unsuccessful robbery attempt on an amusement park safe at Bob-Lo Island opposite Amherstburg.

Morency denied any part in the gunfight, which resulted after police were tipped off by telephone to the holdup plan. Both bandits escaped the police ambush, but an Amherstburg man was arrested later that day in Amherstburg.

Leslie Temesy, 35, the father of six children, is charged with attempted robbery in connection with the Bob-Lo incident. The charge also names Morency. Bail for Temsey was set at $10,000.

Mother Changes Abduction Story

GUYMON, Okla. (AP)—A good looking Ohio mother who said she had been abducted in Albuquerque, changed her story here Friday under FBI questioning.

Mrs. Jeanette Bailey, 25, and the three persons she said were holding her captive, were released from jail after a U.S. District Attorney said no federal statutes had been violated.

★ ★ ★

Mrs. Bailey, the mother of two children from Akron, Ohio, told officers here she had been brought from Albuquerque by two men and a woman.

She said she had fled after they stopped at a motel. But police Chief J. L. Shephard said "she changed her story quite a bit" during an interrogation by the FBI.

At Junior Highs

Sign for Summer School

Registration for the summer session at Eastern Junior High School will be held 8 a. m. to noon at Eastern and 1 p. m. until 4 p. m. at Washington Junior High Monday through Friday.

Cost for the summer program at Eastern is $25 per student. Classes will begin June 22 and end July 31. School hours will be from 8 until noon. Each class will have two 55-minute sessions.

Courses being offered are seventh grade English, mathematics, geography and science; eighth grade English, mathematics, history and science; ninth grade English, algebra, practical mathematics, social studies (civics) and science.

Robert D. Boyce, summer school principal, said no pupil can take more than two subjects.

"We do not recommend that pupils of normal age for their grades try to advance," he said. "The summer school does give an opportunity for those who are behind to make up subjects.

Abbe Lane Suing NBC for $600,000

NEW YORK (AP)—Singer Abbe Lane is suing the National Broadcasting Co. for $600,000 in damages for injuries she says she sustained during a TV show.

In a suit filed Friday in State Supreme Court, Miss Lane, 27, claimed injuries to her left knee when she toppled from a "defective" stairway while appearing with her husband, Xavier Cugat, on his TV program of March 1, 1957.

In addition, the 59-year-old Cugat has asked $100,000 damages as a result of the alleged accident and for losses of his wife's "services and society."

NBC entered a general denial.

Refrigerator Kills Girl

BOSTON (AP)—June MacPhail, 7, died Friday when she entered a disconnected refrigerator and the door slammed. Her cousin, Christine A. MacFarlin, 8, was revived by relatives and taken to a hospital. Police said the girls were alone in the MacPhail apartment where the refrigerator had been emptied in preparation for moving today.

Los Angeles has an average of about five cars for every four families.

$25,000 to $40,000 to Save $14 Million?

LANSING (AP)—An expenditure of $25,000 to $40,000 this year would initiate a prison program that could save the state up to 14 million dollars a year in the next decade, a penal reform group said today.

★ ★ ★

The Michigan Crime and Delinquency Council wrote legislative finance committees that $25,000 to $40,000 is needed for 20 new parole officers and 15 new probation officers.

These additions would be a start toward reducing Michigan's fast-growing prison population which now tops the 10,000 mark, said the council which represents industry, labor and agriculture laymen.

THE GIRLS — By Franklin Folger



"I do wish you'd hurry it up, Operator. I haven't got all day."

BOARDING HOUSE



OUT OUR WAY

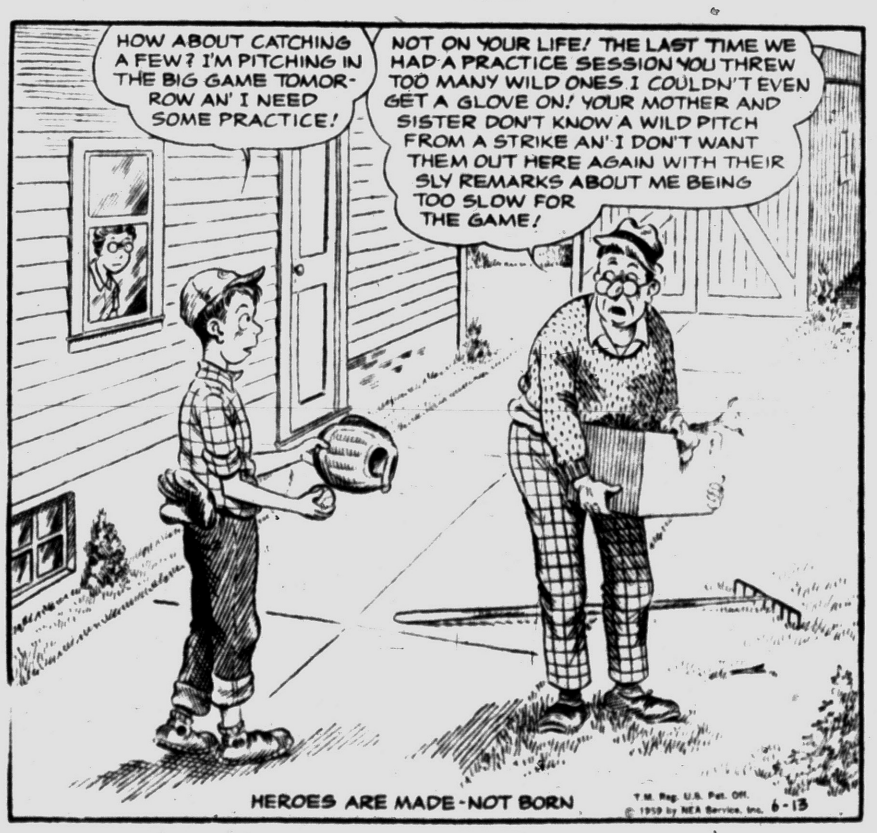

DONALD DUCK — By Walt Disney



RIVETS — By George Sixta

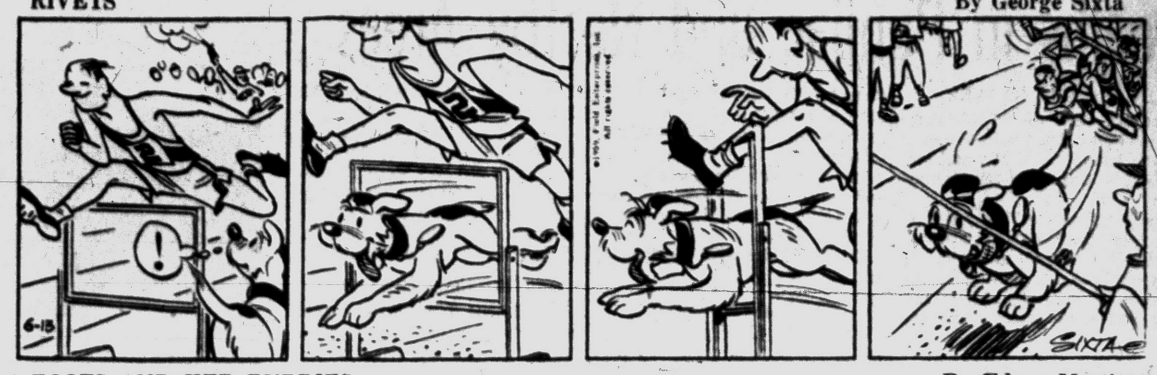

BOOTS AND HER BUDDIES — By Edgar Martin



THE BERRYS — By Carl Grubert



DIXIE DUGAN — By McEvoy and Strieber



ALLEY OOP — By T. V. Hamlin



CAPTAIN EASY — By Leslie Turner



NANCY — By Ernie Bushmiller



MORTY MEEKLE — By Dick Cavalli



GRANDMA — By Charles Kuhn



Deaths in Pontiac and Nearby Areas

BABY BOY GARNER

Prayers were offered this morning at Perry Mt. Park Cemetery for the infant son of Mr. and Mrs. Herbert S. Garner of 560 Valencia St.

Surviving besides his parents are a brother, Ronald and two sisters, Lynn and Kathy, all at home.

The infant was born Thursday afternoon at St. Joseph Mercy Hospital and died there four hours later.

MRS. VICTOR LA LONDE

Service for Mrs. Victor (Ida M.) LaLonde, 84, of A-79 Union St. will be held at 10 a.m. Monday in St. Vincent de Paul Church with burial following in Lakeside Cemetery near Holly.

The Rosary will be said at 8 p.m. Sunday at the Melvin A. Schutt Funeral Home.

Surviving are two daughters, Mrs. C. E. Beebe of Holly and Miss Hazel LaLonde of Pontiac, and a son, Earl of Pontiac.

Mrs. LaLonde, a member of the Altar Society and League of Catholic Women, died Thursday after an illness of six months.

LYLE J. ROOT JR.

Service for Lyle J. Root Jr., 31, of 583 Lenox St. will be held at 2 p.m. Monday at Sparks-Griffin Chapel with burial in Perry Mt. Park Cemetery.

Mr. Root, 31, was a food freezer salesman.

Surviving are his parents, Mr. and Mrs. Lyle Root of Pontiac, and a sister, Mrs. Judith Rosenbaum of Chicago.

Mr. Root drowned Wednesday in Lake St. Clair.

WILLIAM E. SMITH

William E. Smith, 76, of 102½ S. Saginaw St., died yesterday after an illness of several years.

He was a former employe of the Oakland County Road Commission.

Surviving are three sons, Howard H., Clifford M. and Charles R. Smith, all of Pontiac; four grandchildren; one great-grandchild; two brothers, Harold R. of Pontiac and Clyde W. of Fort Dodge, Iowa, and a sister.

★ ★ ★

Service will be held at 2 p.m. Monday at the Pursley Funeral Home with burial in White Chapel Memorial Cemetery.

MYRON G. BABCOCK

LAPEER—Service for Myron G. Babcock, 63, of 235 Calhoun St. will be held at 2 p.m. Sunday at Baird Funeral Home. Burial will follow in Mount Hope Cemetery.

Mr. Babcock died Thursday at Lapeer County General Hospital an hour after he had suffered a heart attack.

Surviving are his wife, Gladys, and four granchildren.

JOSEPH OBERLEE

LAPEER —Service will be held 10 a.m. Monday for Joseph Oberlee, 69, 1230 Jefferson St., at the Church of Immaculate Conception with burial in Clifford Cemetery.

He died Thursday at Lapeer County General Hospital following a short illness.

★ ★ ★

Surviving are his wife, Viola; five son, Carl of North Branch, Lawrence of Lapeer, Lee of Drayton Plains, and Joseph and Arthur of Lake Orion; two daughters, Mrs Florence Topham of Columbiaville, and Mrs Geneva Jackling of Mackette, 22 granchildren and two great grandchildren.

DESDAIN W. STEWARD

LAPEER — Service will be held for Desdain W. Steward, 74, of 69 N. Saginaw St., at Baird Funeral Home Monday at 3 p.m.

Mr. Steward, former supervisor and treasurer of Deerfield Township, died after a short illness Friday night. Burial will be in Mt. Hope Cemetery.

He is survived by his wife, Verna; two daughters, Mrs. Albert Lynch and Mrs. Bernard Fick, both of Lapeer; two sons, Desdain Jr. of Lapeer and Frank of Watersmeet; a brother, Harry of Lapeer; and 13 grandchildren.

MRS. WILLIAM UPLEGGER

HIGHLAND TOWNSHIP —Service for Mrs. William (Emma R.) Uplegger, 79, of 2309 Lakeside Dr., Highland Township, will be held from Richardson-Bird Funeral Home, Milford, Monday at 1:30 p.m.

Mrs. Uplegger died Thursday night at Pontiac General Hospital after a long illness. Burial will be at Highland Cemetery.

Besides her husband, William, she is survived by a son, William of Milford; two daughters, Mrs. John Conklin of Clawson and Mrs. Gerald Evans of Tampa, Fla.; two brothers, Alexander Barnett of Bridgeport, and George Barnett of Houghton Lake; and a sister, Mrs. Charles Robbins of Springport.

Also surviving are nine grandchildren and six great grandchildren.

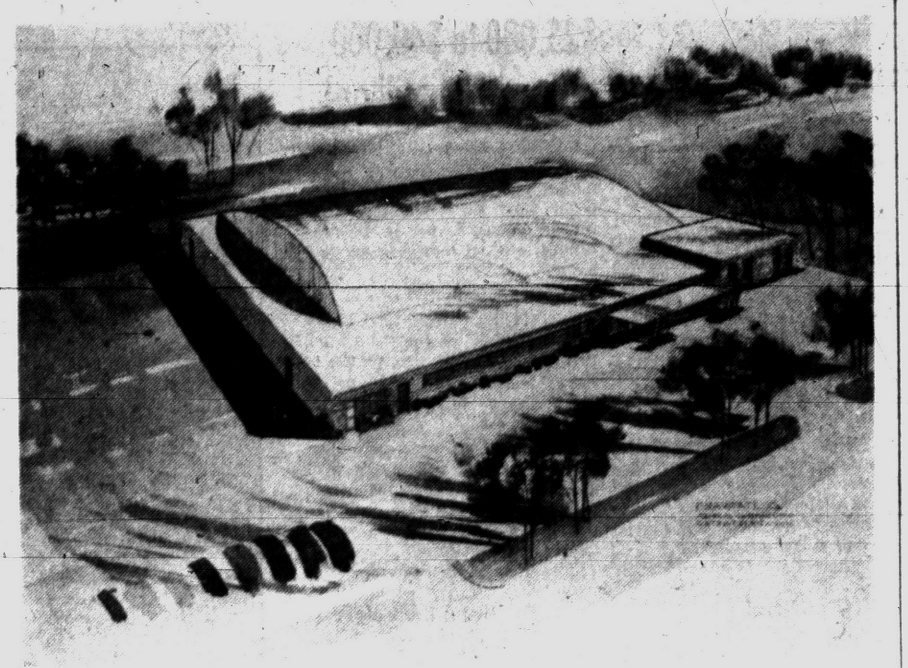

ARCHITECT'S SKETCH — This is an architect's conception of the new $370,000 Huron Bowl Bowling Lanes under construction in Waterford Township. Scheduled to open Sept. 1, the center will replace the original Huron Bowl destroyed last winter by fire.

New Huron Bowl Ready by Sept. 1

The new $370,000 Huron Bowl Bowling Lanes arising at 2525 Elizabeth Lake Rd. in Waterford Township should be ready to open Sept. 1.

★ ★ ★

The bowling center, located less than a half-mile west of Telegraph road, replaces the original Huron Bowl alleys which were destroyed by fire in February.

The Elizabeth Lake road building will have 32 automatic pinsetting lanes, eight more than the old Huron street structure, according to Joseph Bonfiglio.

★ ★ ★

Bonfiglio is a partner in the bowling center with Dominic Mazza. Both live at 123 Coleman St., Pontiac.

There will be a 450-car parking lot and a special nursery for the children of mothers who need baby sitters while they bowl, said Bonfiglio.

★ ★ ★

The new Huron Bowl alley will have men's and women's locker rooms and a fully carpeted concourse, he said.

The western end will be split level, Bonfiglio said, with the nursery and women's facilities on the bottom level.

Overall dimensions of the building will be 186 feet wide by 168 feet deep. Constructed with a brick front, the alleys will be topped by a rounded, wood roof that won't need center supports.

Construction got under way May 1. General contractor is Frank Navratil Co. of Detroit.

★ ★ ★

Located within the bowling alley building will be a new version of The old Club 300 was also despot owned by Joseph Puertas. The old Club 300 was also destroystroyed in the fire.

★ ★ ★

The club will maintain a snack bar next to the alleys, Bonfiglio said. Facilities will be rounded out by a shop selling bowling equipment.

Ex-City Man's Body Found

Drowned Wednesday When Thrown Off Boat in Lake St. Clair

The body of a former Pontiac man, Lyle J. Root Jr., 31, was recovered yesterday from Lake St. Clair about a mile from Huron point.

★ ★ ★

Root, who lived in Harrison Township, Macomb County, drowned Wednesday in a boating accident which also claimed the life of Alvina Hodnett, 42, of Mt. Clemens.

Her body was recovered earlier.

Root was born in Pontiac and went to school here. He formerly lived with his parents, Mr. and Mrs. Lyle Root of 583 Lenox St.

Macomb County sheriff's deputies said Roy King, 26, who was operating the boat at the time of the accident, made a sharp turn causing the pair to be thrown overboard.

★ ★ ★

King was sentenced to 10 days in jail and fined $25 for drunkenness and disorderly conduct in operating the boat.

U. of M. Will Establish New Computing Center

ANN ARBOR (UPI)—University of Michigan Regents have authorized establishment of a computing center and approved appointment of Prof. Robert C. F. Bartels to be its director.

★ ★ ★

The computing center, to be established July 1, will serve as a research and service activity of the School of Graduate Studies and will provide consultation and computing service for teaching and research units of the university.

The new center will be equipped with a digital computer (electronic brain).

The firefly's light is stid to be a sex signal.

TV Traffic Eye to Monitor Xway

DETROIT (UPI)—The unblinking eye of television is going to assist the police in controlling Detroit expressway traffic.

On Sept. 1, 14 television cameras mounted on bridges spanning the John Lodge expressway will stare down at traffic moving along a three-mile span.

The pictures picked up by the cameras will be monitored at a central office which will warn motorists through a push button signal system when to slow down or get off the expressway because of tieups.

Alger F. Malo, Detroit street and traffic director, said the system would be the first in the nation for controlling expressway traffic. Malo said it would cost $250,000 annually, with $200,000 of the total being paid by the federal government and the remainder by the city, county and state.

Autopsy Reveals Broken Neck

Truck Driver Killed in Lyon Crash May Have Fallen Asleep

An autopsy on a Detroit truck driver who died Thursday night when his tractor-trailer smashed into an embankment on the U. S. 16 Expressway in Lyon Township, has shown death was caused by a broken neck.

State Police at the Brighton Post first believed that Jack L. Eckman, 43, of 1605 Livernois, suffered a heart attack.

Troopers ordered the autopsy yesterday to determine whether Eckman was dead before his truck left the highway. They said there were no visible indications of injury, but yesterday's autopsy revealed a broken neck.

The accident took place near Kensington Park at 11:15 p.m. Thursday. Officers theorized that Eckman may have fallen asleep at the wheel.

Oakland Highway Toll in '59

29

Last Year to Date: 37

To Vote on Teamsters

PORT HURON (UPI) — Office and plant clerical employes at the Electric Auto-Lite Co. plant here will vote Monday on representation by Local 339 of the Teamsters Union. The vote was ordered by the National Labor Relations Board.

Great Britain consumes 17 per cent of Sweden's exports and Sweden is Britain's foremost export market.

Thurber Comments About TV Influence

By EARL WILSON

NEW YORK — James Thurber good-naturedly contends that, due to television, many young people today believe that Lincoln shot Grover Cleveland and that the current President of the Unietd States is Bat Masterson.



WILSON

Still, though he can't see much TV himself due to his partial blindness, he's pleased at becoming a character in it.

"I sit and listen," Thurber said the other hot afternoon at the Algonquin, "I'm not an addict of the Westerns but I can hear the bang-bangs. I hear the shots very clearly.

It seemed sad to the visitor that Thurber wasn't able to see himself portrayed by Arthur O'Connell last Monday night in a Goodyear Theater show called "Christabel." The story is about a Thurber-type writer on a magazine called "The Manhattanite" and makes use of a couple of Thurber's own stories for The New Yorker.

Thurber wasn't sad. Sitting in pajamas and dressing gown at 3:30 p.m.—"We wound up at Tim Costello's and stayed till a quarter to 4"—he said there were plenty of young people who didn't know history when he was one of the young people.



THURBER

"I remember," Thurber said, "on the last day of a history class at Ohio State in 1914, after the bell had rung, Prof. Arthur Schlesinger Sr. — the old man—saying, 'Mr. Spencer, who is President of the United States?'"

"Mr. Spencer said 'Woodrow Wilson.' Professor Schlesinger said, 'Thank you! I was determined that you get one question right this year.'"

We all laughed at the unlikely tale. Thurber, who is 65, drummed the arm of the chair with his fingers, then removed his glasses and wiped his eyes with a handkerchief.

Thurber repeatedly reverted to the late Harold Ross, subject of his new book, "The Years With Ross."

He remembered joining The New York Post (then The Evening Post) Sept. 1, 1926 and being lured to the New Yorker about seven months later. What, incidentally, was his outstanding reportorial job on The Post?

Thurber, despite his genius for fantasy, is a fiend for facts, and delights in TV shows that test knowledge. He's appalled that most girls don't know American history.

"Ask them to name nine presidents," he declares," and they'd say Roosevelt five times and have a hell of a time finding four others.

"Getting an interview with Thomas Alva Edison eight years after he said he'd never see another newspaperman," he replied instantly.

TODAY'S BEST LAUGH: You've got to admire a good loser—unless, of course, you had a bet on him.—Jack Herbert. . . . **That's Earl, brother.**

(Copyright, 1959)

Lodge Calendar

Areme Chapter No. 503, O.E.S. special meeting Monday, June 15, Roosevelt Temple, 22 State St., E. Clark, Sec.

News in Brief

Someone damaged five picnic tables valued at $100, a tree and two grates from an outdoor barbecue pit at the Will Rogers School in Pontiac Township, according to Oakland County sheriff's dept. reports.

LeRoy White of 125 Airport Rd., Waterford Township, reported to Waterford Police yesterday that someone stole $770 cash from a hiding place in his bedroom.

Inventory Reduction Sale—Want the Truth?—We show honest discounts on the window of each new car! Bill Spence "Rambler" 211 den Center 294 Oakland —Adv.

Imported gladiola bulbs, 10 varieties, 69 cents dozen. Dean's Garden, Saginaw —Adv.

Jersey License Bureau Lists 3-Letter Taboos

TRENTON, N.J. (UPI)—A new list of taboos by the State Motor Vehicle Bureau makes New Jersey license plates a little more formal.

More than 350 three-letter combinations, including wot, wag, cad, cur, gal and kkk have been ruled out. The animal kingdom, represented by words from ape to zoo, also is on the taboo list.

WEED NOTICE

Per Ordinance Number 448 as amended all property owners are hereby notified that all property vacant or otherwise shall be **FREE** of **WEEDS** as of **JULY 1st** and remain so during the summer growing season (Sept. 1st). Property which is not cut and maintained when inspected shall be cut by the Pontiac Parks and Recreation Department at $10.00 per hour.

DAVID R. EWALT, Director
Parks and Recreation Dept.

WEED Notice—WEED Notice

LAZELLE AGENCY, Inc.

All Forms of Insurance

504 Pontiac State Bank Bldg. • FE 5-8172

MORTGAGE MONEY



Available for Home Owners Desiring: Conventional Bank Mortgages or Refinancing of Land Contracts.



Applications can be made at our MAIN OFFICE or any of our FOUR BRANCHES

PONTIAC STATE BANK

MAIN OFFICE
28 North Saginaw

BRANCHES

Auburn Heights
Baldwin Ave. at Yale

Member of FDIC

Drayton Plains
Miracle Mile Center

Death Notices

GARNER, JUNE 11, 1959, BABY Boy, 560 Valencia; beloved infant son of Herbert S. and Elsie Garner; dear brother of Lynn, Kathy and Ronald Garner. Graveside service was held this morning, June 13, at 10 a.m. from Perry Mt. Park Cemetery. Arrangements by the Huntoon Funeral Home.

LaLONDE, JUNE 11, 1959, IDA MAE, 79 Union St.; age 84; beloved mother of Mrs. C. E. Beebe, Earl LaLonde and Miss Hazel LaLonde. Funeral service will be held Monday, June 15, at 10 a.m. from St. Vincent de Paul Church with interment in Lakeside Cemetery, Holly. A recitation of the Rosary will be held Sunday at 8 p.m. at the Melvin A. Schutt Funeral Home, where Mrs. LaLonde will lie in state.

ROOT, JUNE 10, 1959, LYLE J. JR., 583 Lenox St.; age 31; beloved son of Elizabeth and Lyle Root Sr.; dear brother of Mrs. Judith Ann Rosenbaum. Funeral service will be held Monday, June 15, at 2 p.m. from the Sparks-Griffin Funeral Home with Rev. Harry Lord officiating. Interment in Perry Mt. Park Cemetery. Mr. Root will lie in state at the Sparks-Griffin Funeral Home.

SMITH, JUNE 12, 1959, WILLIAM Edward, 102½ S. Saginaw St.; age 76; beloved father of Howard R., Clifford M. and Charles R. Smith; dear brother of Mrs. Ina Vinsant, Clyde W. and Harold R. Smith; also survived by four grandchildren and one great-grandchild. Funeral service will be held Monday, June 15, at 2 p.m. from the Pursley Funeral Home with Rev. William Varion officiating. Interment in White Chapel Cemetery. Mr. Smith will lie in state at the Pursley Funeral Home.

STAFFORD, JUNE 11, 1959, JAMES, 43 Fairgrove; age 54; dear father of Barbara and Cheryl Lynn Stafford; dear brother of Mrs. Jennie Peoples, Mrs. Ruth Springer, Mrs. Isabel Cochran, Albert, William and John Stafford. Mr. Stafford was taken from the Huntoon Funeral Home, Pontiac, to the Eichhorn Funeral Home in Lanaconing, Md., for service and burial on Monday, June 15. Arrangements by the Huntoon Funeral Home.

CLASSIFICATIONS INDEX

ANNOUNCEMENTS
Card of Thanks 1
In Memoriam 2
Flowers 3
Funeral Directors 4
Monuments 4A
Cemetery Lots 5

EMPLOYMENT
Help Wanted Male 6
Help Wanted Female 7
Help Wanted 8
Employment Agencies 8A
Instructions 9
Work Wanted Male 10
Work Wanted Female 11

SERVICES OFFERED
Building Service 12
Building Supplies 12A
Business Services 13
Bookkeeping & Taxes 14
Chiropodist 15
Foot Specialsst 15A
Dressmaking & Tailoring 16
Furniture Refinishing 16A
Garden Plowing 16B
Income Tax Service 17
Insurance Agencies 17A
Laundry Service 18
Landscaping 18A
Moving & Trucking 19
Painting & Decorating 20
Photos & Accessories 21
Physio-Therapy 21A
Television Service 22
Typewriter Service 22A
Upholstering 23

NOTICES
Lost & Found 24
Hobbies & Supplies 24A
Notices & Personals 25
Travel Agencies 25A

WANTED
Wtd. Children to Board 26
Wtd. Household Goods 27
Wtd. Miscellaneous 28
Money Wanted 28A
Wanted to Rent 29
Share Living Quarters 30
Wtd. Transportation 31
Wtd. Contracts Mtgs. 32
Wanted Real Estate 32A

RENTAL OFFERED
Rent Apts. Furnished 33
Rent Apts. Unfurnished 34
Rent Houses Furnished 35
Rent Houses Unfurnished 36
Rent Lake Cottages 36A
For Rent Rooms 37
Rooms With Board 38
Convalescent Homes 38A
Hotel Rooms 39
Rent Stores 40
Rent Office Space 41
Rent Lease Bus. Prop. 41A
Rent Farm Property 41B
For Rent Miscellaneous 42

REAL ESTATE FOR SALE
For Sale Houses 43
Income Property 43A
For Sale Lake Property 44
For Sale Resort Property 44A
Suburban Property 45A
For Sale Lots 46
Sale Industrial Prop. 46A
For Sale Acreage 47
For Sale Farms 48
Sale Business Property 49
For Sale or Exchange 50

FINANCIAL
Business Opportunities 51
Sale Land Contracts 52
Money to Loan 53
Mortgage Loans 54

MERCHANDISE
Swaps 55
For Sale Clothing 56
Scrap & Iron 56A
Sale Household Goods 57
Valentine Gifts 58
Christmas Gifts 59
Christmas Trees 59A
For Sale Miscellaneous 60
Machinery 60A
Do It Yourself 61
Cameras & Equipment 61A
Sale Musical Goods 62
Musical Instruction 62A
Sale Office Equipment 63
Sale Store Equipment 64
Sale Sporting Goods 65
Hunting Accommodations 65A
Bait, Minnows, Etc. 65B
Sand, Gravel & Dirt 66
Wood, Coal & Fuel 67
Plants, Trees, Shrubs 68
Hunting Dogs 69A
Dogs Trained, Boarded 70

FARM MERCHANDISE
Hay Grain & Feed 71
For Sale Livestock 72
Wanted Livestock 73
For Sale Poultry 74
Sale Farm Produce 75
Sale Farm Equipment 76
Auction Sales 77

AUTOMOBILE
For Sale Housetrailers 78
Rent Trailer Space 79
Auto Accessories 80
For Sale Tires 80A
Auto Service 81
Sale Motor Scooters 82
For Sale Motorcycles 83
For Sale Bicycles 84
Boats & Accessories 85
For Sale Airplanes 86
Transportation Offered 87
Wanted Used Cars 88
Wanted Used Trucks 89
Used Truck Parts 89A
For Sale Used Trucks 90
Auto Insurance 90A
Foreign & Sports Cars 90B
For Sale Used Cars 91

In Memoriam 2

IN LOVING MEMORY OF MY dear husband, Roy Foote, who died two years ago, June 13th, Roy, Roy. I miss you so much I miss your loving kindness and help;
Your companionship in our home
And always your generosity to me and to others.
I wonder how I have lived these last two years without you.
And why I'm so alone.
Love, always and always, your wife.

Funeral Directors 4

COATS
FUNERAL HOME
Drayton Plains GR 3-7757

SPARKS-GRIFFIN CHAPEL
Thoughtful Service FE 2-5841

Donelson-Johns
FUNERAL HOME
"Designed for Funerals"

Voorhees-Siple
FUNERAL HOME
Ambulance Service Plane or Motor
FE 2-8378

Cemetery Lots 5

6 GRAVE LOTS IN WHITE Chapel. Will divide. RE 5-2758.

PERRY MT. PARK CEMETERY graves, $25 & up. FE 4-9882.

WHITE CHAPEL CEMETERY. BEST location, 2 singles & 1 double grave—2 for the price of one. MA 5-9062.

BOX REPLIES

At 10 a.m. Today there were replies at The Press office in the following boxes:

7, 13, 14, 20, 28, 31, 32, 35, 44, 49, 60, 64, 65, 66, 74, 75, 77, 103, 104, 108.

The Pontiac Press
FOR WANT ADS
DIAL FE 2-8181
From 8 a.m. to 5 p.m.

All errors should be reported immediately. The Press assumes no responsibility for errors other than to cancel the charges for that portion of the first insertion of the advertisement which has been rendered valueless through the error. When cancellations are made be sure to get your "kill number." No adjustments will be given without it.

Closing time for advertisements containing type sizes larger than regular agate type is 12 o'clock noon the day previous to publication.

NOTICE TO ADVERTISERS

The deadline for cancellation of transient Want Ads is now 9:15 a.m. the day of publication after the first insertion.

CASH WANT AD RATES

Lines	1-Day	3-Days	6-Days
2	$1.50	$2.04	$3.12
3	1.50	2.97	4.50
4	2.00	3.84	5.76
5	2.50	4.50	6.70
6	3.00	5.40	8.20
7	3.50	6.30	9.66
8	4.00	7.20	11.04
9	4.50	8.10	12.42
10	5.00	9.00	13.80

Help Wanted Male 6

6 MEN WITH CARS TO WORK between 6-10 evenings. Earnings unlimited. Call Mr. Hayden. EM 3-0279 between 9-10 p.m.

A GOOD MASON WANTED. FE 4-9943 after 7 p.m.

AUTO MECHANIC WITH EXPERience. Plenty of work. Must have tools. Excellent benefits. Apply in person, Al Hanoute, Inc., 209 N. Park Blvd., Lake Orion, Michigan.

BARBER WANTED, PART TIME. Good opportunity for right man. Call after 7 p.m. OR 3-5463.

Bellboys and Wrappers
Apply in person. Tony's Drive In 2790 Auburn Rd. Utica.

BOYS, 14 TO 16. SUMMER WORK. No exp. necessary. (Not magazines). Meet Marcy Toms at 185 Perry, Apt. 3, Pontiac. Mon. & Tues. 9 a.m. to 4 p.m.

BUS BOYS, OVER 18, APPLY IN person 3 to 5, Kingsley Inn, Bloomfield Hills.

BARBER WANTED 912 W. HURON Call FE 4-4096 evenings.

CARPENTER WANTS DOOR AND trim work. FF 8-3124

CRANE AND DOZER OPERATOR. Phone OL 1-8209 after 6 p.m.

COLLEGE MEN—SUMMER WORK Limited number of applications being accepted now for 10 to 12 weeks of summer employment. Internationally known concern. Branches in all principal cities. Last year those accepted averaged over $130. weekly.

$1,000 Scholarships
3 to be awarded in this region. Pleasant & instructive work. All cars furnished. For local interview. Phone FE 8-8103.

SALARY $90 WEEK
CENTERLESS GRINDER MAN. Able to set up & operate profile, shoulder & close tolerance grinding. Fullerton Manufacturing Co. 201 Mill Ave. South Lyon.

COLLEGE STUDENT
A summer job will be offered to a few qualified young men. Accepted men should be able to save $1,000 by September, then it may be possible to transfer to 1 of our 700 offices, including Ann Arbor, Lansing, and Detroit, on a part time basis. For information call Mr. Goins, FE 2-3613 7 p.m. to 9 p.m.

DINING ROOM & CURB WAITRESSES
TED'S HAS IMMEDIATE OPENINGS FOR BOTH DINING RM. & CURB WAITRESSES ON DAY & NIGHT SHIFTS. MUST BE 18.
APPLY IN PERSON ONLY
TED'S
Woodward at Square Lake Rd.

Experience Preferred
In real estate or financing to assist president in large realty organization. Manage new department. Phone Mr. C. Schuett at FE 8-0458 for personal interview.

EXPERIENCED INTERIOR AND exterior painter. Call between 6 & 8 p.m. OR 3-1125

EXPERIENCED WOOL PRESSER. Apply Walker's Cleaners, Lake Orion.

EXP. CAB DRIVERS. STEADY & part time. Day or night shifts. 101 W. Huron.

Engine Lathe Operator
MINIMUM OF 10 YEARS EXPERIence required.

Mill Operator
MUST BE ABLE TO SET-UP OWN mill.
McGregor Mfg. Corp.
2785 W. MAPLE RD., TROY
MI 4-3540

EXPERIENCED BAKER. FULL time. 882 W. Huron. FE 3-9783.

FULL OR PART TIME CLOTHing & furnishings salesmen.
OSMUN'S
51 N. SAGINAW ST.

HELP! HELP! HELP!
YOURSELF
Salary plus overtime, work all the hours you want. I want you to make money. More than you are making now. Listen to successful people and be a success yourself.
BAKERY DELIVERY BOYS
ORDER TAKERS
ADVERTISERS
LAZY SALESMEN
CLOSERS
CANVASSERS
NON-CANVASSERS
ZOO KEEPERS
BUS DRIVERS
CURIOSITY SEEKERS
HEATING MEN
AIR CONDITIONING MEN
BANK PRESIDENTS
We train, do as we do, follow the leader. Applications now being taken Monday thru Friday, 80 N. Paddock between 8:30 a.m. and 11 a.m. Ask for Mr. Hortick or Mr. Scarpelli.

FOREMAN FOR MACHINE SHOP IN NORTH WOODWARD AREA Must have at least 2 yrs. experience as supervisor on high quality, close tolerance, short-run production work on tool room type machines, including thread & spline grinders.

Applicants must directly supervise machining & processing. Must initiate special tooling when required and must be able to produce quality parts competitively. Applicants must be steady, sober, reliable & willing to work 58 hours per week minimum. Salary will be commensurate with past experience & ability. Fringe benefits include insurance, hospitalization, etc.

Replies must include resume of past ten years experience & last 3 years salary & will be kept confidential. Write Pontiac Press Box 99.

Help Wanted Male 6

MECHANIC WANTED
Ford and Mercury experience. Caverly Mercury, Rochester, Michigan. Apply in person.

MIDDLEAGED HANDY MAN OR couple. I will furnish a 2 bedrm. flat at Woodhull Lake, near Drayton Plains for part time help around summer cottages. Write Pontiac Press, Box 82.

IF YOU ARE FREE 7 TO 10 P.M., are neat appearing & have a car you may be able to qualify for a job that would enable you to earn $50 per wk. & still retain your regular job. For information call Henry Smith. FE 8-0125. 9 to 10 a.m. or 4 to 5:30 p.m.

JANITOR WTD. WILL SUPPLY apt. only. 79 Clark St. Apt. 7. Apply 10 a.m. to 11 a.m.

MECHANICS, 3. LIGHT SERVICE. Must be Ford experienced & have own tools. Apply in person to service manager, Harold Turner Ford, 464 S. Woodward, Birmingham.

MECHANIC WANTED, MUST have tools & good habits. Apply Andy Csiki's Garage, 772 Baldwin Ave.

MEN WANTED TO DO ADVERTISING for nationally known company. Immediate earnings, salary plus. If you are looking for more than just a job, and like to be your own boss, come in and talk to me. I will personally see that you make it. If you qualify. Get out of that rut you're in, and live a little Meet your obligations on time, and have a pocketful left over Interviews between 8 and 10:30 Tuesday morning, June 9. I need 5 good men. 78 N. Paddock.

MAN — 18 OR OVER, MUST BE able to obtain Chauffeur's license. 5217 Dixie Hwy., Drayton Plains.

MOTOR MECHANICS, OUTboards and Inboards. Must be qualified. Apply Pontiac Press Box 21.

NEED 2 MEN. STEADY WORK. Most of our men earn over $100 wk. Must have car. OR 3-0908 between 12 & 7 p.m.

OPPORTUNITY PLUS — MARRIED man, 21-43, car, phone, to train as unit mgr. for large National Sales Organization. $432 a month plus expenses guaranteed to start. Write Box 62 Pontiac Press.

SALESMEN
to sell 2 way radio equipment Full or part time commission Basis. Write Sha-Mar Electronics, 238 S. Glengary, Birmingham.

SALESMEN, CHECK THIS NUMber and see if we do not have the best deal in town. FE 2-7164.

SALESMAN OPPORTUNITY FOR aggressive man with proven sales record to work with locally owned company connected with a national concern. Permanent position with excellent opportunity for advancement. Phone for appointment. Monday or Tuesday, 9 to 5. Servisoft Inc., Birmingham. MI 4-4357.

SALESMAN WANTED

For modernization sales. Will train good worker. D & M Building Service. FE 2-7004 or FE 2-8245.

SURFACE GRINDERS

SEMI-PRODUCTION, SURFACE grinders needed. Top rates & fringe benefits. Apply at Valcomatic Products, 4370 Haggerty Rd., Walled Lake, Michigan.

TOOL AND DIE MAKER, 58 HR week. Job shop man only. 14 Mile Tool and Die, 1024 W. 14 Mile Rd., Clawson, Michigan.

TURRET LATHE

Operator for close tolerance work on aluminum and stainless steel. Paid holidays and vacations.

M. C. MFG. CO.
118 Indianwood Rd. Lake Orion

VERIFIER WANTED

Young man, 17-20, wanted to verify new contracts. Must have car, and knowledge of Pontiac area. Excellent pay, call now for personal interview. Mrs. Quincy. FE 2-5313.

WTD. EXPERIENCED TURRET lathe operators Lyon Gear & Machine. 4371 Orion Rd. Lake Orion.

WANTED MAN FOR PROGRESsive die set-up with trouble shooting and repair experience MY 3-2761.

WANTED

SHAPER HANDS MILL HANDS. PLANER HANDS. PORT OR FULL TIME ON TOOL & DIE WORK. MUST BE FIRST CLASS. NIGHTS OR DAYS. APPLY IN PERSON ONLY.
JODA INDUSTRIES INC.
66 N. PARK STREET

WANTED: BUMP & PAINT MAN, plenty of work, 131 Orchard Lk. Rd., FE 3-9567 or FE 8-9807.

WANTED

Applications for motor route in Washington, Disco, Armada area. Prefer someone living in that vicinity Must have late model car and be available to start delivery at 2:30 p.m. Please apply to Mr. McCully, Circulation Dept.,
PONTIAC PRESS

WANTED: EXPERIENCED DRY cleaning driver salesman. Good commission. We have truck and route. Write Pontiac Press Box 74.

WE HERE AT KIRBY'S ARE SLAVE DRIVERS
But this $65 weekly part-time will cure your financial ills. Call me, Glyn R. Stone, OR 3-3807 between 7 p.m. and 9 p.m.

WANTED: TRUCK DRIVER FOR our delivery. Steady job. General Printing & Office Supply, 17 W. Lawrence St.

WTD.: 2 OR MORE GOOD LABORers for concrete retaining wall, with experience. Good pay. 319 Orchard Lake.

YOUNG MAN TO ASSEMBLE electronic components. Prefer 1 with some electronic schooling. Apply Pontiac Press, Box 67, stating age and experience.

YOUNG MAN

Permanent employment. Need late model car. High school education desirable. Must enjoy contacting people and working with boys.

Good prospects for a young man with original ideas and the ability to put them on paper.

Salary and car allowance plus the usual job benefits.

Write to Box 2 THE PONTIAC PRESS giving name, address, age, education and employment record.

Help Wanted Female 7

2 WAITRESSES NEEDED. K. B. Cafe Apply in person, 6761 Dixie Hwy. Clarkston.

AN UNUSUAL OPPORTUNITY TO sell Edith Rehnborg Cosmetics, the makeup women are changing to. Made by Nutrilite Products. FE 2-4025.

BEAUTY OPERATOR GUARANtee plus commission. Royal Oak area. Liberty 9-1808.

BEAUTY OPERATOR WANTED, good opportunity. Call OR 3-3541.

BABY SITTER, STEADY. VIC. ORchard Lk. and Telegraph. Call after 5 or weekends. 1615 Ward Rd. FE 5-7428.

BE FIRST. SELL FRISK, MIRACle all purpose cleansing agent. For everything Dishes, woolens, or white wall tires. No detergent hands. Repeat business. FE 2-4025.

CAPABLE WOMAN FOR HOUSEwork. Child care. Live in, nice home. Private room. LI 5-6140.

COUNTER AND NIGHT CURB girls for A & W Root Beer. 218 S. Saginaw. Between 1 and 5 p.m.

COLORED LADY WANTED TO ASsist with housework & children Live in. More for home than wages. MAyfair 6-5431.

CAR HOPS

$9 plus tips. Apply in person. Tony's Drive In. 2790 Auburn Rd. Utica.

DENTAL ASSISTANT WANTED. Experience not essential. FE 3-8021.

DENTAL ASSISTANT. EFFICIENcy plus personality. Write Pontiac Press Box 78.

EXPERIENCED WAITRESS, PARTtime. Apply 42 Auburn. 10 a.m.

EXPERIENCED WAITRESS, 12 TO 8—days $75 Orchard Lk. Rd. No phone call's.

EXPERIENCED WAITRESS FOR morning shift. Apply in person only 577 Auburn Ave.

EXP. PANTRY WOMAN APPLY in person. 2 to 5. Kingsley Inn. Bloomfield Hills.

THE ANSWER TO YOUR PROBLEM: Want Ads! To sell, rent, hire, it's FE 2-8181.

Help Wanted Female 7

EXPERIENCED WAITRESS. APply in person, Hamilton's Grill, 3379 Orchard Lk. Rd., Keego Harbor.

EXPERIENCED WOMAN FOR housework, must be good with children, to live in. Reference required. MA 6-5579.

EXPERIENCED BEAUTY OPERAtor. OA 8-3031 or FE 8-2435.

EXCELLENT VARIETY PARTY plan work. Part time, $30-$50 weekly Call for appointment between 2 and 6, FE 8-1558.

FOUNTAIN GIRL, BREAKFAST shift. Apply Howard Johnson Restaurant, 3650 Dixie Hwy.

FRY COOK WANTED. MUST BE dependable. Apply in person only. White Swan Drive-Inn, M59 and Pontiac Lake Road.

GENERAL OFFICE HELP. Please indicate skills, experience and salary requirements. Immediate employment and permanent position. Apply Pontiac Press, Box 65.

GIRL FOR GENERAL HOUSEwork. Live in. Own room. References. 5 days. ELgin 6-6029.

GRILL GIRL AND KITCHEN help. Experienced. Apply in person. Frost TopDrive- In 314 S.W. Huron.

GRILL COOK WANTED, AFTERnoon shift. Minit Lunch. 9 E. Pike.

GIRL OR WOMAN FOR GENERAL housework. Live in. Ref. FE 5-8005.

GEORGE'S TOYS — NOW HIRING demonstrators for the Fall season. Highest commission bonus plan, top quality toys, enjoy the advantages of catalogs & TV advertising. No deliveries, no colections — car & phone necessary. For interview, phone OR 3-6794.

LADIES COULD YOU USE $50 WK Call FE 5-4955 or UI 2-3782

LADY 35-55

White Chapel Cemetery has an opening in our public relations department for a dignified lady. Sales experience helpful but not necessary. Financial arrangements made while learning. Earnings should average well over $550 per month with bonus. Apply daily, 11 a.m. to 3:30 p.m., 1203 E. Lincoln Ave., Royal Oak.

MIDDLEAGED LADY, WORK 6 days. Stay nights, 349 Judson.

MIDDLEAGED LADY, BOOKkeeper, for part time steady work. Write Pontiac Press Box 91.

NURSE, EXP. DOCTOR'S OFFICE — Walled Lk. area. MA 4-1466.

OFFICE GIRL, TYPING, SHORTHAND & OFFICE MACHINES. 5-DAY WEEK. SAHLIN ENGINEERING, 750 W. MAPLE BETWEEN LIVERNOIS AND CROOKS RD. MI 4-7373.

PRACTICAL NURSES. ALL SHIFTS. MUST BE MICHIGAN LICENSED. CALL FE 5-4192, EXT. 28.

ROOM & BOARD. ON LAKE Small wage in exchange for reliable mother's helper. OR 3-5579.

SCHOOLGIRL FOR LIGHT HOUSEwork 10 to 4:30. Weekends off. Near Isaac Crary School. FE 4-9279.

SALES LADIES. EXPERIENCED only, full and part time.
LION STORE
MIRACLE MILE SHOPPING CTR.

SALESLADY. LOCALLY OWNED company associated with national concern will employ a lady with pleasing personality who is salesminded & enjoys meeting people Home economist type work Prefer person with car to take full charge of program with little supervision Salary and bonus arrangement. Phone for appointment, Monday or Tuesday, 9 to 5. Servisoft Inc., Birmingham. MI 4-4357.

SALESLADY WANTED FOR JEWELRY STORE. TOP PAY. MUST HAVE RETAIL EXPERIENCE. LYNN JEWELERS. 1 S. SAGINAW.

Stenographers

VACANCIES IN PONTIAC & ROYAL Oak, short hand, 80-100 WPM, typing, 40-50 WPM. Salary $3100-$3500 depending upon qualifications.

General Staff Nurse

REGISTRATION WITH STATE OF Michigan, salary $4400 - $4700.

Licensed Practical Nurse

SALARY $3600 TO $3900, AFTER 1 year.

Children's Supervisor

OPENINGS IN LAKE ORION AND Oxford area, aged 21-30, active in sports & recreational activities. Must have drivers license.

APPLY FOR ALL JOBS AT PERsonnel Office, Oakland County Office Building, 1 Lafayette, Pontiac. FE 3-7151.

WANTED DENTAL ASSISTANT. State age and experience. Write Box 77 Pontiac Press.

WAITRESSES AND FOUNTAIN HELP

Apply in person. Tony's Drive In. 2790 Auburn Rd. Utica.

WOMAN FOR HOUSEWORK TO live in, brand new home, must have references. FE 8-2273.

WANTED LADY, WHITE PREferred, or girl capable of caring for 5 children, while mother and father are away for 4 days. Starting June 14th thru June 18th or June 20th. Live in Call FE 8-0040.

WANTED TELEPHONE CANvassers, 4 hours a day calling from our office Salary plus commission. $1 per hour For appointment call FE 4-0571, between 9:30 and 5.

WAITRESS, MUST BE EXPERIenced in serving food and beverage. Apply in person to Scribb's Bar and Restaurant, 130 S. Telegraph Road.

WAITRESS, EXPERIENCED NIGHT shift. Howard Johnson Restaurant, 3650 Dixie Hwy.

WAITRESS WANTED. APPLY IN person, no phone calls accepted. 94 W. Huron. Nights with Sundays off.

WOMAN WHITE, MIDDLEAGED. Care of children & light housework. Own trans. Vicinity Pontiac Lk. Rd. & Cass Lk. Rd. References. FE 5-1296.

WANTED: WOMAN TO LIVE IN, care of 3 children. FE 8-0074 after 6:30 p.m.

WAITRESS WANTED—FOR WEEKends, Spadafore's Bar, 6 N. Cass.

WILL TRAIN QUALIFIED WOMan to direct a group of women. Above average income. Age over 30. EM 3-2411 or EM 3-4590.

WOMAN, 20 - 40, HOUSE WORK, cooing assist with children 5, 9 12. No laundry, pvt. rm. stay. References. Off Saturday and Sunday 1 wk o ff Thursday and Friday, 1 wk. MI 6-9625.

Women with bookkeeping experience for chief cashier & office detail. Apply Mr. Steinman. Yankee Store. 51 S. Saginaw.

WOMAN FOR OFFICE WORK IN Milford Small loan exp. will help, but not necessary. Must have typing bookkeeping knowledge. Neat appearance. Phone EM 3-6461 or MU 4-5175. Ask for Mr. Morris for appt.

WAITRESS WITH GRILL EXPERIence. Apply at 3560 Elizabeth Lk. Rd.

Help Wanted 8

ARE YOU INTERESTED IN work? You can make from $1 to $3 and up per hr Selling Watkins nationally advertised products. No cash outlay, you cannot lose. 150 N. Perry.

EXPERIENCED GENERAL INsurance Salesman or saleslady Excellent opportunity Phone OR 4-8306. J. A. Taylor.

FIVE RADIO AND TELEPHONE operators beginning July 1. Four six hour shifts every day to operate fire and police telephone and radio Six day work week. Salary $1,200 per year. No experience necessary. No age limit. Obtain application blanks at City of Walled Lake Municipal Office, 115 North Pontiac Trail, Walled Lake, Michigan.

EXPERIENCED FULL TIME Real Estate Salesman or Saleslady. Excellent opportunity. Phone OR 4-0306. J. A. Taylor.

IF

You sincerely desire $1,000 a month income, secure future, & retirement in 5 years, call FE 4-0738

LADIES & GENTLEMEN, PICK your working hours. Wonderful job for someone with personality. Full or part time. MA 4-4121.

MAN OR WOMAN WITH EXTENsive shoe experience to work part time, mostly evenings. Apply in person at the Shoe Department, Lion Store, Miracle Mile Shopping Center.

PHOTO NEGATIVE RETOUCH artist To take in work by mail. Write Pontiac Press, Box 1.

WTD.: SALESMEN, MEN OR LAdies. P. W. Dinnan. Apply 66 West Huron.

Employment Agencies 8A

EVELYN EDWARDS

HIGH SCHOOL GRAD. Get the jump on the gang, come on into our office today and we will get you going on your career.

PBX RECEPTIONIST. A mature woman with a level head for a local position. Small switchboard. Typing 60. $185.

HOSTESS for an elegant restaurant. Someone dignified, mature and capable of being in charge of other girls. Personality and charm are a must. Size 14 or under. $225

GENERAL OFFICE GIRL with heavy insurance experience for a downtown Pontiac office. Good typing. Start at $275.

JUNIOR STENO with light shorthand, medium typing. A year or two experience and a neat appearance will get you a good job in a nearby swank office. $250.

STENO. But a really good one who can type at 50, take shorthand at 100. At least 2 years experience. Age 25 or up. Large corporation with gorgeous air conditioned offices wants a smart capable girl Frequent raises. $350.

DOCTORS RECEPTIONIST. Must be able to keep books. Will teach you to use NCR Bookkeeping machine. Good typing, no shorthand. A pleasant neat appearing person will find this an ideal setup. $300.

COST CLERK with experience in cost accounting. Light shorthand, medium typing. For a fine opportunity to advance in a nearby office. $325.

EVELYN EDWARDS
VOCATIONAL COUNSELING SERVICE
—OUR NEW LOCATION—
24½ EAST HURON
Suite 4 FE 4-0584

MIDWEST Employment

406 Pontiac State Bank Bldg.
FE 5-9227

Instructions 9

LEARN TO DRIVE
AAA instructors prepare you for your road test and license.. FE 5-5201.

WANTED ELEMENTARY STUdents who desire to be tutored during the summer. Write Pontiac Press Box 83.

Work Wanted Male 10

A-1 CARPENTER & CABINET work. New & repair. Work guar OR 3-8748

-1 PAINTING AND WALL PApering. FE 2-4721

A-1 PAINTER INTERIOR AND exterior. Reas. FE 4-6462.

A-1 CARPENTER WORK NEW and repair. FE 4-4210.

A-1 PAINTING INTERIOR & EXterior Free estimate Reas. OR 3-3782 or OR 3-8117.

AVAILABLE NOW CARPENTER and cabinet work New and repair. D. H. Murdock. FE 2-7861.

BOOKKEEPING ALL TAXES
EMpire 3-3416

BOY, 19 DESIRES WORK ON farm, with board, room and wages. FE 4-4924.

CABINET MAKER AND CARPENter, Kitchens a specialty. FE 4-5000.

COLLEGE GRAD MALE, SINGLE, 21. Summer work as typist, accounting, secr., office work. OR 3-0677.

CUSTOM BALING NEW BALER OA 8-3877.

CAPABLE COLLEGE STUDENT, 20, home for summer, desires work of any type. OL 2-6941.

CARPENTER WORK OF ANY kind. Reasonable Call after 6 p.m. FE 8-9439.

JANITOR SERVICE — INSIDE & outside painting, also lawn cutting, housework & odd jobs done reas. UL 2-1297.

MARRIED MAN WITH FAMILY desires work of any kind. FE 2-8519.

MAN & TRUCK FOR HIRE. LIGHT hauling & clean up. FE 8-2067.

MAN WITH FAMILY AND SICK wife desires work of any kind. FE 5-9824.

PAINTING, LAWN WORK
FE 2-9453

PAINTING, EXTERIOR, INTERior. Guaranteed work. FE 2-6837

RESPONSIBLE YOUNG MAN, 22, needs work of any kind. Phone FE 5-3272.

WEED, BRUSH AND GRASS CUT Hand digging light hauling. FE 2-8262.

YOUNG MAN WOULD LIKE JOB. FE 2-5411

YOUNG MARRIED MAN DESIRES part time job of any kind. OR 3-4915.

YOUNG MAN 28 WANTS CHAUFfers job. FE 8-1142.

YOUNG MAN 21, DESIRES WORK of any kind, Call FE 2-6369.

Work Wanted Female 11

1 DAY IRONING $3 BUSHEL References. FE 5-1471.

CHRISTIAN GIRL DESIRES BABY sitting in or near Drayton, Waterford or Clarkston area. MA 5-1007.

DEPENDABLE GIRL WISHES BAby sitting & light housework. References. FE 2-3901.

EXPERIENCED GIRL DESIRES baby sitting on weekends. FE 5-1836.

EXPERIENCED GIRL WOULD LIKE housework 5 days wk. Mon. thru Fri. from 9 to 5. Own transportation. $35 & car fare. FE 5-0089.

HIGH SCHOOL GRADUATE WITH 1 yr. of college desires employment in general office work or as receptionist. Proficient typist with some experience. MY 3-1589.

IRONINGS WANTED
FE 5-1620.

LADY WITH EXP. CARING FOR the elderly or retarded wants work along same line or cleaning. FE 5-5209.

LADY WOULD LIKE LIGHT housework for 1 adult. Good ref Live in Write Box 79, Pontiac Press

LADY WANTS DAY WORK. TUESdays & Thursdays. Vic. Middle Belt & Commerce Rd. References FE 4-6798.

LAUNDRY WHITE SHIRTS & CURtains a specialty. FE 2-5690.

MIMEOGRAPHING TYPING, SECretarial service. EM 3-2842.

— NURSES AVAILABLE —
Auburn Avenue Nurses Exchange Day & Night—Licensed & Bonded FE 2-8402

WILL CARE FOR CHILDREN IN my home. References. Excellent facilities. OR 4-0029.

SENIOR WANTS BABYSITTING day or week. FE 5-6436.

WILL DO IRONING IN MY HOME FE 5-6762.

WOMAN 35, WANTS HOUSEWORK and babysitting. Days Has Own Transportation. Write Pontiac Press Box 13.

WOMAN WANTS DAY WORK Good references. FE 3-7241.

WOMEN WANT WALL WASHing and low ceilcaning. FE 3-7561

WOMAN IN PONTIAC WANTS 4 days week work. References. FE 8-8043.

Building Service 12

A-1 CEMENT & BLOCK WORK. Also repairs. OR 3-0464.

A-1 BASEMENTS PUT UNDER present homes. House raising, under pinning. FE 8-8944.

A-1 BLOCK, BRICK AND CEMENT work. Residential and commercial. Also under house basements. We are well equipped. Call MY 6-1128. John W. Caples. Guaranteed work.

A-1 ELECTRICAL SERVICE. SPEcializing in remodeling & repairs. Lic'd & bonded cont. FE 5-2200.

A-1 MODERNIZING
Custom Cabinets & Garages
Free Est's. UL 2-3479 — FE 3-7204

A-1 SAND & FINISH FE 5-3722. Pontiac Hardwood Floor Service.

A-1 BRICK BLOCK AND CEMENT work. Also fireplace OR 3-8402.

BULLDOZING & TRUCKING
DON TURNER FE 5-2853

A-1 COMPLETE BUILDING SERVice. Quality work, licensed. BOWKER CONSTRUCTION CO. MA 4-2253 or OA 8-3272

AS A GROUP OF BUILDERS WE offer low prices through volume purchases on custom "Quality Built" homes—800 plans. We'll secure mortgage. No obligation.

Builders Exchange

FE 3-7210 or UL 2-3464

ALL KINDS OF CEMENT WORK. Reasonable. Jenson. FE 3-2340.

ALL KINDS OF CEMENT AND block work. FE 2-2341.

ANY TYPE OF HOUSE PLANS, custom drawn. OL 1-8141.

BURKE ASPHALT PAVING

Let us estimate your driveway or parking lot. Our jobs are our best references.
Phone FE 5-5037 or UL 2-3420

BRICK, BLOCK, STONE & CEMent work Residential & commercial Bill. EM 3-3168

BLDG. REPAIR PLASTERING Brick, Block, Cement work. FE 4-2290.

BASEMENTS WATERPROOFED Work Guaranteed. Free Estimates. FE 4-0777

BLOCK, BRICK, CEMENT WORK, and fireplaces. MA 5-0378.

CEMENT IS OUR SPECIALTY. Floors, basements, EM 3-4879.

CARPENTRY AND CEMENT WE specialize in garages. FE 8-1951.

CEMENT & BLOCK WORK. GOOD small jobs. MA 5-1926.

CUSTOM HOMES

Plans, drawings, construction estimates at no cost. OR 3-9764

CERAMIC TILE

FREE ESTIMATES TERMS
Advance Floor Co. OR 3-8701

CUSTOM HOMES BY LICENSED builder. Free estimates. UL 2-5178.

CEMENT WORK

Walks — Drives — Floors — Licensed — Bonded. UL 2-2762

CARPENTER WORK, NEW & REpair, small jobs — specialty. FE 5-2841 or FE 5-2017.

CEMENT & BLOCK

WORK FE 5-0782

DRY WALL TAPING AND FINISHing. Free estimates. FE 8-6781

ELECTRICAL CONTRACTOR Construction and maintenance. Ed Connop Electric. UL 2-3902.

EXCAVATING — TRENCHING BULLDOZING — EM 3-0881

ELECTRICAL SERV. FREE EST Partney Electric FE 5-5439

FLOOR LAYING, SANDING AND finishing Robert Gardner. NA 7-2643

FREE ESTIMATES ON COMplete kitchens, counter tops & built-ins. R.B. Munro Elec. Co. 1060 W. Huron. FE 5-8431.

FREE ESTIMATES ON WIRING for water heaters, ranges and dryers. FE 5-8431. R.B. Munro Electric Co. 1060 W. Huron.

GUARANTEED CEMENT WORK free est. MI 6-4188, FE 2-2671

GARAGES $595

14x22 Complete. FE 5-9122

GUARANTEED ROOFS — ALL kinds. Est. 1918 Hugus Marsh 353 N. Cass. FE 2-3021 FE 5-7775

HOUSE MOVING, FULLY EQUIPped FE 4-8450. L. A. Young

HOME GARAGE CABINS. ADDItions. Licensed builder. FHA - terms. FE 4-6909.

PLASTERING & REPAIR. REAS Pat Lee. FE 2-7922.

PLASTERING — NEW & REPAIR Vern Keller. UL 2-1740

R. G. SNYDER FLOOR LAYING, sanding and finishing. Phone FE 5-0592.

ROOF REPAIRS

EAVESTROUGHING FE 4-0444

TRENCHING, EXCAVATING FOR septic tanks. Field tile footings, Ditches and boat well. UL 2-5404.

Business Services 13

Acme Asphalt Paving

Licensed and bonded. Free estimates. FE 5-1917 or FE 8-6843.

A-1 WINDOW & WALL WASHING. Painting. Free est. OR 3-5579.

ALL MAKES OF FOUNTAIN PENS repaired by factory trained man at our office. General Printing & Office Supply Co. 17 W. Lawrence St. Phone FE 5-0135.

BULLDOZING. LANDSCAPING & truck delivery. EM 3-2294.

BLOOMFIELD WALL CLEANERS Wall and windows. Reasonable. FE 2-1631.

CONTRACTOR, FULLY LICENSED new & used heating equipment, free estimates. Gene's Heating Service. UL 2-2770.

Custom Asphalt Paving

Excavating, Grading, MY 3-8821. Lake Orion.

ELECTRIC MOTOR SERVICE Repairing and rewinding. 218 E. Pike. Ph. FE 4-3981.

FISCHER'S LAKE SERVICE. Weeds and mud removed from lake. Free estimates. OR 3-6126.

FURNACES CLEANED AND service. C. L. Nelson FE 5-1788

LAWNMOWERS SHARPENED & REPAIRED

Outboard Mtrs — Parts & Service Air cooled engines repaired Authorized Service for Briggs-Stratton & Clinton Engines JOE'S MOWER & MTR. SERVICE 980 Cass Lake Rd. FE 4-7921

NEW WAY ASPHALT

All work guaranteed. Call for free estimate. Licensed and bonded. FE 4-7980

PLASTERING
D. Meyers EM 3-0163

PLASTERING — NEW OR REPAIR Work Guaranteed. FE 5-0394.

Saws, Hand Lawnmowers

Machine Sharpened
Manley Leach 10 Bagley St.

SPRING HAS SPRUNG THE Robins are back and now's the time for SANI-VAC. Everything in Home heating equipment. Day or night service. Holland Furnace Co., Call FE 2-8318.

WE CARRY PARTS FOR ALL auto and wringer washers. Wholesale and retail.
APPLIANCE SERVICE
ROY'S. 96 Oakland FE 2-4021

Dressmaking, Tailoring 16

DRESSMAKING TAILORING Alterations. Mrs. Bodell. FE 4-9053

DRESSMAKING TAILORING, Alterations, drapes & Formals done in my home. Call FE 8-8455.

Garden Plowing 16B

COW MANURE PLOWING DISKing, leveling. FE 4-3371.

GARDEN PLOWING & FITTING Grading, tractor work. Phone OR 3-3079. W. M. Lidster

GARDEN AND LAWN ROTO-TILLing. 318 E. Wilson. FE 2-6926

PLOWING, DRAGGING & GRADing. FE 8-2100, after 3:30 UL 2-2519.

PLOWING, GRADING, DISCING & mowing. 775 Scott Lake Rd. FE 4-4228 or OR 3-0165.

WARNER'S ROTO - TILLING Lawns & gardens. Also light grading. FE 4-8946

Laundry Service 18

COMPLETE FAMILY LAUNDRY Service - Shirt service. Pontiac Laundry 540 S. Telegraph. FE 3-8191.

Landscaping 18A

1 MERION AND KY BLUE SOD Deliveries made or you pick up 2601 Crooks Rd. UL 2-4643.

A-1 FILL DIRT
EM 3-2294

A-1 TREE TRIMMING AND CUTting, free estimates, OR. 3-6826.

TIZZY

By Kate Osann



"Do you realize we've been going steady now for two and a half hours?"

Landscaping 18A

A-1 ACE TREE SERVICE Removal and trimming. Get our bid FE 2-7188 or FE 8-9736.

ALL KINDS OF LAWN WORK. Finish grading. Top soil. FE 2-0603

BLOOMFIELD TREE & LAWN Service. Reasonable rates. FE 5-1822

COMPLETE LANDSCAPING tree removal and trimming. 775 Scott Lk. Rd., FE 4-4228 or OR 3-0165.

LAWN CUTTING AND REPAIR, complete lawn service. Large or small estate mowings. 9 years experience. Dan's Landscape Service. MI 6-4109.

LOWER STRAITS LAWN CUTTING Co. Serving S.E. Michigan with the best in lawn service. Specialist in large & small estate mowing. Low rates for season contracts. Free estimates. OR 3-0441.

LANDSCAPING SIDING & SEEDing. Tractor work, back filling, & grading with front end loader. Free estimates. FE 2-5463.

NURSERY SOD DELIVERED OR laid. Black dirt & fill. FE 2-2650

TREE TRIMMING & REMOVALS. Free est. FE 5-6593 or OR 3-2000

Moving & Trucking 19

1-A Reduced Rates

Local or long distance moving SMITH MOVING CO. FE 4-4864

A-1 MOVING SERVICE Reasonable Rates FE 5-3458

HAULING & RUBBISH, NAME your price Any time. FE 8-0095

HAULING & RUBBISH, $2 A LOAD any time FE 4-0264

LIGHT HAULING REASONABLE rates. FE 8-1124

LIGHTHAULING
FE 4-0031

LIGHT AND HEAVY TRUCKING Rubbish, fill dirt top soil, sand gravel and front end loading. FE 2-0603.

O'DELL CARTAGE

Local and long distance moving Phone FE 5-6806

RON'S LIGHT HAULING AND DElivery service. OR 3-0207

Trucks to Rent

TRUCKS TRACTORS AND EQUIPMENT
½-Ton Pickups 1½-ton stakes
Dump trucks Semi-trailers

Pontiac Farm and Industrial Tractor Co.

825 S. WOODWARD
Open Daily. Including Sunday
FE 4-0467 FE 4-1442

UNWANTED ARTICLES PICKED up free of charge. FE 5-4636.

Painting & Decorating 20

1ST CLASS INT.—EXT. PAINTing Reas. Don Beck. OL 1-2141

1ST CLASS PAINTING AND DECorating. Cash or terms. UL 2-2940

1ST CLASS DECORATING, PAINTing and wall papering. FE 4-0255

A LADY INTERIOR DECORATOR Papering FE 8-0343

A-1 PAINTING & DECORATING Paper removed FE 4-6918

A-1 PAINTING INTERIOR EXterior. 16 per cent disc. for cash Guaranteed. Free est. FE 4-9205.

AAA PAINTING & DECORATING 20c years experience. Reasonable. Free estimates. Phone UL 2-1398.

INTERIOR & EXTERIOR. SMALL down payment & monthly terms. Free estimates.—FE 5-3254.

INTERIOR AND EXTERIOR painting Free estimates. FE 5-0375.

PAPERING & PAINTING. 20 YRS. exp. Free estimates. Call Mr. Gidcumb, OR 3-1056.

PAINTING, INT. & EXT. PAPER hanging. Mason Thompson. FE 4-8364

PAINTING 2 YRS. EXP. FREE estimates OR 3-4974 Williams Lk

PAINTING PAPERING
Wall Washing — Paper Removal
GUARANTEED FE 3-2312

PAINTING, PAPERHANGING Wall cleaning. Tupper OR 3-7061

PAINTING — PAPERHANGING Plaster Rep. Stephen Navarre UL 2-4204

Television Service 22

DAY OR NIGHT TV SERVICE FE 5-1296 or FE 5-8390 M. P. STRAKA

JENSEN'S TV SERVICE AFTERnoon & evening, call FE 2-0495

Upholstering 23

EAKLE'S CUSTOM UPHOLSTERing. 8174 Cooley Lake Rd. EM 3-3671

AL'S UPHOLSTERING
FE 4-7797

THOMAS UPHOLSTERING
197 NORTH PERRY ST.
FE 5-8888

Lost & Found 24

FOUND, BEAGLE, MALE, BROWN & white. 667 E. Kennett Rd.

LOST ON SHORE OF OAKLAND Lake, off Newberry Rd. Sun. — gas tank off Johnson outboard motor. OR 3-2909.

LOST — LARGE TAN MIXED Cocker Spaniel, about 11 yrs. old, answers to "Jiggs." Reward. Call FE 2-8270.

Hobbies & Supplies 24A

PAINT BY NUMBER PICTURES. Scrabble games. Backenstose Book Store. 15 E. Lawrence St.

Notices & Personals 25

AA PRIVATE DETECTIVES Don't worry. Know the facts Confidential consultation. FE 5-5201

AEROTREDS
KNAPP SHOES
Fred Herman OR 3-1562

ANY GIRL OR WOMAN NEEDING a friendly advisor phone FE 2-8734 Confidential.

BEST CARPET CLEANERS. Owned and operated by Jim Bradford Formerly with New Way rug cleaners for a number of years (Quality our Trademark) FE 2-3442

CATERING HOMES, CHURCHES and offices. Dinner trays and sandwiches home Oakland 8-3097

CALL ELECTROLYSIS CENTER for removal of unwanted hair Martha Wilder, State registered, experienced OR 3-2895

CHARLES CHESTER
AIR CUSHIONED SHOES
F. M. MILLER OR 3-4042

DAINTY MAID SUPPLIES — Mrs. A. Taylor 56 Gillespie FE 3-7293

DAINTY MAID SUPPLIES — 779 Menominee Mrs. Wallace. FE 5-7809.

Notices & Personals 25

IN DEBT? IF SO LET US

Give You 1 Place to Pay
Ease Your Mind
WE ARE NOT A LOAN COMPANY
MICHIGAN CREDIT COUNSELORS
RM 716
Pontiac State Bank Bldg.
FE 8-0456

LADIES, OPPORTUNITY KNOCKing. Short time only. Absolutely free to you, beautiful 50 piece service for 8. Cozy Stainless steel flatware set. Lifetime guarantee Value, $29.95; for selling 11 bottles vanilla, 11 4½-lb. cans pepper. 150 N. Perry. FE 2-3053 Call now today. Tomorrow may be too late.

LOSE WEIGHT SAFELY AND economically with newly released Dex A-Diet tablet. 98 cents at SIMMS

MODERN ORCHESTRA AVAILable. FE 4-9317

PERSONALITY HAIR CUT AND style with rinse $4. Dorothy's FE 2-1244

VILLAGE HALL AVAILABLE FOR PARTIES, RECEPTIONS, ETC 3261 ORCHARD LK. RD. FE 4-7065

WE RENT DISHES SILVERWARE punch bowls FE 4-5895

WOULD THE MAN WHO GAVE away a Boxer dog in front of the Oakland Co. Animal Shelter please call FE 5-9901

Wtd. Children to Board 26

AUBURN HEIGHTS EXC. CHILD care by day or wk. UL 2-4013

Wtd. Household Goods 27

ANTIQUE DISHES FURN. OIL lamps, marble top tables MY 2-1521

CASH FOR USED TV'S, FURNIture and misc. FE 2-0367.

CASH FOR FURNITURE AND APpliances. Odd pieces or house full. Prompt courteous service. FE 4-7881.

FURNITURE NEEDED

Entire home or odd lots. Get the top dollar. Will buy outright or sell it for you B&B Community Sale. Phone OR 3-2717.

WANTED TO BUY — ALL TYPES of furniture. Ph. FE 2-5523.

WILL LIQUIDATE YOUR HOUSEhold goods either by private sale or public auction. Appraisals. L. E. Smart Sale Farm Rochester Michigan. OL 1-5631.

Wtd. Miscellaneous 28

WANTED BUNK OR TRUNDLE beds, with mattress and springs, must be in good condition, EM 3-2367.

Money Wanted 28A

WTD. TO BORROW $4,000 FOR short term Business expansion Bonus & interest. Write Pontiac Press Box 106.

Wanted to Rent 29

STORAGE SHED OR GARAGE near Walled Lk. TAshmoo 5-1721.

WANTED TO RENT SMALL GArage for storage. FE 5-0853.

Share Living Quarters 30

2 YOUNG MEN WOULD LIKE TO share their 3 bedroom home with 1 gentleman Phone OR 3-6477. 6 to 8 p.m.

YOUNG MAN WISHES TO SHARE nice apt. with other young man Ph. FE 2-0990 after 6 p.m.

Wtd. Contracts, Mtgs. 32

ABILITY

To sell your land contract at the lowest possible discount in service Ted McCullough has given for many years. Also cash for your equities. Mortgages available
CASH BUYERS WAITING
No obligation Call any hour. FE 4-3844 or FE 5-9075.

ARRO REALTY

ABSOLUTELY

The fastest action on your land contract. Cash buyers waiting Call Realtor Partridge FE 4-3581

ACTION!!!

On Your Land Contract. If you have sold on a first or second land contract, and would like your cash we can get you the highest dollar. Reasonable discounts. Ask for Mr. Hayden
J. C. HAYDEN, Realtor
86 E. Walton FE 8-0441

CASH FOR LAND CONTRACTS J. J. VanWelt, 4040 Dixie Hwy OR 3-1355

IMMEDIATE ACTION

On any good land contract. New or seas

Rooms With Board 38

EXTRA CLEAN, HOME STYLE meals. FE 5-0377, 14 Matthews.

NICE HOME, SOUTHERN COOKing. Parking space. Men or mother with child. FE 5-9313.

Convalescent Homes 38A

WE OFFER THE FINEST IN equipment and service at reasonable rates. Men or women. Bed or ambulatory. 24 hr. care. FE 4-2235.

Hotel Rooms 39

HOTEL AUBURIN
Rooms by Day or Week
Also 1 or 2 room apartments
Cooking and refrigeration units
46 Auburn — FE 2-9239

Rent Stores 40

2 STORES, 2615 AND 2619 DIXIE Highway OR 3-1391.

CLEAN SLEEPING ROOM IN private home. FE 5-7187.

FOR LEASE—1,100 SQ. FT. PLUS Available Aug. 1st in "going" center. Front and rear parking, blacktopped. FE 5-8431 days, OR 3-4601 mornings & eves.

ULTRA-NEW STORES WEST side. FE 2-2144.

PANELED OFFICES IN NEW building, downtown area. Only 1200 square feet left. Will divide to suit. Parking, lights and heat furnished. FE 2-6280.

Rent Office Space 41

Available Immediately
1- and 2-Room Offices
Choice location in Keego Harbor
$80 per month including utilities
FE 2-4875

NEW OFFICES—WEST SIDE. FE 2-2144.

Rent Lease Bus. Prop. 41A

FOR SALE OR LEASE — BUILDing in the Drayton Plains area 800 square feet. Suitable for repair shop or used car lot. OR 3-5193.

Rent Farm Property 41B

80 ACRES — 3 BEDROOM FARM home. Barn, chicken house. Special consideration to middleaged couple who were reared on a farm. $60 per mo. Write qualifications to Pontiac Press, Box 84.

TO LEASE LAND ROCK FREE, top dollar. UL 2-4643.

For Sale Houses 43

CHEROKEE HILLS . . .

RANCH BRICK 9x19 knotty pine breezeway to attached garage. Built in '53. Gas heat. Storms and screens. 27 ft. living room carpeted, also carpeting in bedrooms. Full basement, recreation room. An excellent home, recently decorated. Select neighborhood. $19,950, terms.

PICK UP . . .

Your phone now and make an appointment. See this neatest, ranch home and garage. Carpeted living room, drapes included, too. Formica vanity in the bath, too. Formica vanity in the bath. Finished recreation room in the basement. 75 ft. lot with fenced rear yard, also garden space. $12,800 terms. The location is so convenient!

Humphries
83 N. Telegraph Open Eves.
FE 2-9236

MULTIPLE LISTING SERVICE

BY OWNER — 6 ROOM, FURnished home. Sacrifice for cash. Ph. FE 2-2332 for appointment.

IN ROMEO — 3 BEDROOM, 1½ bath, colonial frame. Natural fireplace, gas furnace, full basement, carpets, drapes, 2 car garage. Block from shopping, schools, and churches. Excellent condition. By owner. MYrtle 2-0821.

FORCED SALE

Builder-Owner. Forced to sell new 3 bedrm. modern on beautiful 5 acres of ground. Full tiled bath, hardwood floors, plastered walls, gas FA heat. Kitchen with dinette, 10x12 utility. Large living room. Enclosed screened patio. Aluminum siding. $10,950. Cash to $7200 mortgage.

C. PANGUS, Realtor
2160 M15, Ortonville NA 7-2815

OAKWOOD MANOR
LAKE PRIVILEGES
SANDY BEACH

3 Bedroom, ranch style, brick home in a highly restricted subdivision between Dixie Highway and Lower Silver Lake. Large Lv. Room and Dining "L" with wall to wall carpet. Kitchen with eating space, ceramic tile bath, full basement with tiled floors and ceiling and recreation room, plastered, two car garage, landscaped acre lot and cement driveway, two blocks to subdivision's private sandy beach. Sale by owner.

Price $22,500
FE 8-1784

PERSONALIZED HOMES
FE 8-2209

MELAMORA

10 minutes from downtown Pontiac 2½ miles east of Melamora then 2½ miles south on Barber Rd. to northwest corner of Barber & Rock Valley. Recently remodeled farmhouse of 4 double bedrms & 2 single bdrms. 4 bath. Sun room. Modern kitchen. Oil heat. Excellent water system. Barn for horses. On 4 well landscaped acres. In beautiful open country surrounded by farms of large acreage. Open Sat. afternoon until 6 p.m. & Sun. 10 a.m. to 1 p.m. & 3 p.m. to 6 p.m. or phone owner Melamora 4-2182 or call at 4295 Barber Rd. for appointment.

CUSTOM BUILT LAKE HOMES. Twin Lakes Village W. of Pontiac Stagfire Bldg. Co. FE 4-3631.

OWNER 3 BEDRM. BRICK, BSMT. Dinette. Landscaped. Fenced. Carpeting & drapes. Softener. $4,000 down. 1199 Featherstone.

BY OWNER 2 BEDROOM HOUSE. Union Lake privileges. $9,500 with terms. EM 3-1914.

$1,000 DOWN $100 PER MO. 3 bdrm., brick Lk. Priv. OR 3-6298.

BY OWNER — TRANSFERRED. Must sell. Almost new 3 bedrm. tri-level. Move in immediately & enjoy lake priv. Good schools, low taxes. $20,500 $2,700 to FHA. EM 3-6739.

SYLVAN LAKE

1780 Sherwood — Sam Warwick has new 3 bedroom brick tri-level ranch home. Fireplace, built-ins, 2-car garage. 185 ft. seeded lot. Exclusive community, sewer, water, paved streets, lake privileges. $24,500, $5,000 will handle. Open Sunday. FE 4-5090, FE 2-2108.

4 BEDROOMS, GAS HEAT, AUTO hot water, storms & venetians, close to schools, $400 down, $54 per month. Walton Heights Manor, between Rochester & Perdue off Walton Blvd. Contact Owner, 2966 James Rd.

INCOME FOR ANY RACE 3 AND bath up and down. Payments only $80 month. OR 3-8812.

Dad's Delight

Dad's going to surprise the newly weds, he's planning on making the down payment on a lovely 5 room modern home & garage. Located out in Elizabeth Lake Estates. Yes, lake privileges too! Complete price only $10,950. Will the kids ever be surprised, he's going to call the real estate man about it right now!

Beat the Heat

Enjoy the coolness of this beautiful ranch home, located on 6 Squirrel Rd. amid beautiful lawn & stately shade trees. Built in 1955, marvelous large living room, fully carpeted, tiled bath, 2 big bedrooms, kitchen, dinette, breezeway, garage. $16,500, terms. Let this be your lucky day — call for appointment.

West Side

Five minutes from downtown, good, clean 7 room modern home, just off W. Huron St., excellent home for large family. Gas heat, garage, large lot, beautiful shade trees, $2000 down.

WILLIS M. BREWER
JOSEPH P. REISZ, Sales Mgr.
FE 4-5193 or FE 8-0823

For Sale Houses 43

BROWN

OPEN — Lake front. Lovely 3 bedroom modern bungalow with basement all finished. Two complete kitchens. Fireplace. Large lot. You sure can entertain here. Out Elizabeth Lake road to No. 10164, right on the shore of Oxbow Lake. Mrs. McCarthy will be there to greet you.

SPECIAL — Ranch brick bungalow with 3 bedrooms, one full bath, two ½ baths. Full basement with rec. room, two fireplaces. Attached garage. Beautiful setting, overlooking Silver Lake Golf Course. Priced to sell.

NOTHING DOWN — Our best of the week. Modern 5 room bungalow with full basement, all newly decorated. Alum. storms. Nice lot on paved street. "All you need is about $350 closing costs. Better hurry, we'll sell this one over the weekend.

NEW BRICK — Located in lovely west side locations. Full basement, oil AC furn. Alum. windows. Built-in oven & range. Oak floors. "A lot of real value here."

LIST WITH US — For fast & efficient service. We buy, sell & trade. Open Sunday, 10-4.

L. H. BROWN, Realtor
2407 Elizabeth Lake Road
Ph. FE 4-3564 or FE 2-4810
Multiple Listing Service

$100

WILL BUILD ON YOUR LOT. EXterior complete, you finish interior, your plans or ours. With or without basement. See our models.

A. C. COMPTON & SONS
OR 3-6352 OR 3-4558

Hempstead

4 BEDROOMS

Here is a real family home. All on one floor, plus finished attic which provides 4th bedroom. Living room, separate dining room, kitchen, three bedrooms and tile bath. Full basement, new gas water heater, coal heat. Fenced yard and carpeting. Only $9,500, with $1,000 down.

BRICK TERRACE

Three bedrooms & bath up, living room, dining room & kitchen down. Full basement with garage, new gas furnace & gas water heater. Close to downtown. Only $7,950 with $1,250 down. May be purchased furnished or unfurnished.

ELIZABETH LAKE

Here is that year - around lake home you have been looking for. Living room, dining L, kitchen, 2 large bedrooms. Tiled bath and utility room. New gas furnace & gas water heater. 1½-car garage. Large lawn. Corner lot 103x120 ft. Only a few steps from Elizabeth Lake & 2 blocks from Cass Lake. Only $13,500, with $2,000 down.

3670 AGUARINA

Lovely 3 bedroom brick home, only 3 years old. Spacious living room, 3 bedrooms, large kitchen with dining area & plenty of cupboards & tiled bath. Oil heat, oak floors, aluminum storms and screens. Gas water heater & landscaping. Lake privileges on Oakland Lake. Only $1,900 down on 4½ per cent mortgage. Full price $13,900. Owner transferred.

COLORED INCOME

HERE'S A REAL MONEY-MAKER. 5 rooms & bath apartment up, 4 rooms & bath apartment down, plus 3 rooms & bath apartment in basement. Almost new oil furnace, storms and screens, completely newly decorated. Income of $250 per month, full price only $10,500 with $1,000 down & $85 per month. Located on Hughes, just off Franklin road.

Kenneth G. Hempstead, Realtor
102 E. Huron St. FE 4-8284

2 BEDROOM NEAR CASS LAKE block from Access beach. $325 down.

C. SCHUETT, REALTOR
FE 8-0458

6 RM. 1 STORY MODERN HOME. Screened porch, 2 rm. guest house, 2 car garage with workshop space. Extra fenced. Fruit trees & beautifully landscaped. Can be seen anytime. 777 E. Walton Blvd.

OPEN
2 Fine Homes
4 BEDROOMS
Full Basement
Recreation Room
SWIMMING POOL
LOCATED AT
High Hill Village
Cor. of Lapeer Rd. (M24 or Perry St.) and Silverbell Rd.
LADD'S INC.
OR 3-1231 or FE 5-9292

DORRIS

SIX & SIX INCOME
INDIAN VILLAGE

Two of the finest apartments in Pontiac. All rooms spacious, gracious and very beautiful. Built and planned for the convenience of two families. Excellent. Must be inspected to be appreciated.

WEST SIDE BUNGALOW
EASY TERMS

Five exceptional large and well planned rooms, stairway to expansion attic, exceptionally nice bath, interior newly decorated, full basement, nicely screened in front and rear porch. Nice lot with spreading shade trees. Stones throw from bus. $10,650.

BEAUTIFUL HOME
$1,000 DOWN $85 MONTH

Rambling six room home, over 1400 sq. ft. of living area, exceptional bedrooms, 12x17 and 12x18 music room 9 x 12's, very lovely comfortable living room with heatolator fireplace, beautiful streamlined kitchen, breezeway and 2 car garage. Almost an acre with fruit, shade and landscaping.

FOUR BEDROOMS

A large well planned family home with nice carpeting, modern streamlined kitchen, all tiled bath, full basement, gas heat and exceptionally nice paneled recreation room. Lake privileges. Only $16,900, terms.

LAKE FRONTS

Beautiful lake front homes at Williams Lake, Loon Lake, Lotus Lake and Silver Lake that we are proud to have listed. Call for further information.

OFFICE OPEN SUNDAY 2-5

WE TRADE
DORRIS & SON, REALTORS
752 W. HURON PH. FE 4-1557
MULTIPLE LISTING SERVICE

8 ROOMS, 1½ BATHS WILL PAY for itself. Discount for large down payment. $9,500 $148. Wall St. FE 2-4057.

MULTIPLE LISTING SERVICE

GAYLORD

DRAYTON WOODS

If you appreciate a distinguished home, good neighbors, finest construction, this 8 room home tri-level on a secluded lot is the home for you. See this home today and buy for everlasting comfort. Many nice features left for your surprise and pleasure. Call today!

SPACIOUS & LIVEABLE

Large living room, well arranged with lovely fireplace and carpeting. Separate dining area with built in china closets. Vestibule entrance. Basement with recreation space, 2 car garage. Nicely landscaped lot. This is a lovely home and priced at only $23,900 with reasonable terms.

PINGREE STREET

Three bedroom on this one and one-half story home. One bedroom on 1st floor. 12x26 ft. living rm. Recreation space in bsmt. Close to Lincoln Jr. High. In an excellent neighborhood. Total price only $16,500 with good terms.

MOVED TO CALIF.

Telegram from owners attorney says "Bring in a reasonable offer!" 6 nice rooms in this 3 year old home. Toward Rochester. $800 will move you in and we will even try for less.

LAWRENCE W. GAYLORD
136 E. PIKE OPEN EVES.
FE 8-9093

For Sale Houses 43

Cool!!

If you have a friend among the more than 200 owners at beautiful Lakewood Village come out & cool off as their guests. If you do not have the good fortune to have a friend here then may we suggest that you drive out and personally pick a lakefront site for your very own.

A COLE-EASLICK COMMUNITY
EM 3-0085 MU 4-8825

Cool!!

HAYDEN

W. ANN ARBOR

Attractive 2 B.R. home has wall to wall carpet in L.R. & hall. New gun type furnace. Wired for washer & dryer. Paved drive. Carport. $1500 down. Bal. at $69.50 per month.

OFF BALDWIN

North of Walton. A good 3 B.R. home with separate dining room. Oak floors. Basement. 2½ car garage. 2 lots. $11,900. Low FHA Terms.

LEBARON FARMS

Off Joslyn. 1½ story home. 3 lots. Gas furnace. 1½ car garage. Shade trees. $12,700. Terms.

NEAR ST. FREDS

3 bedroom home with separate dining room. Basement. Gas furnace. 2 car garage. $10,500 with low FHA terms.

WILLIAMS LAKE

$500 down. 4 room home. Full price $4950.

NORTH SUBURBAN

Very neat & clean 2 B.R. home. Lot 100 x 300. $6500 is the full price. Low down payment to existing 4½ per cent mortgage. Bal. $47 per month.

OFF WALTON BLVD

Toward Rochester. Good 2 B.R. home 5 yrs. old. Oil furnace. Nice yard. Close to school. $7,995, terms.

AUBURN HEIGHTS

Good 5 room home with bath. 2 B.R. Oak floors. Oil furnace. Shower in basement. Garage. $6400 is the full price.

BIRMINGHAM

1½ story brick home. Oak floors. 1 large dormitory bedroom up with 2 cedar closets & 18' storage closet. Basement. Gas furnace. Low FHA Terms. Owner will accept car as down payment.

J. C. HAYDEN, Realtor
86 E. Walton FE 8-0441
Open Eves. Sun. 10 to 2

BY OWNER LEAVING STATE

1½ acre. 3 bedrms. Ranch with fireplace. Screen porch. Finished Rec. Rm. with bar. 2 car garage. Horse stable & utility bldg. 3742 S. Blvd. east of Adams Rd.

OWNER SACRIFICING EQUITY

In 3 bedroom brick, full basement, large lot, paved street. Near Opdyke and Featherstone.

W. O. WHITCOMB REALTOR
UL 2-2930

OPEN
SUNDAY 2-6

211 Chippewa Rd.
SEMINOLE HILLS

4 BEDROOM family home with a 14x20 living room, wall-to-wall carpeting and fireplace, 12x16 dining room and 8x16 kitchen, 2 full baths. Full basement with oil heat and recreation space and car garage. BETWEEN HURON AND VOORHEIS RD. ON CORNER OF MANITOU. SEE OPEN SIGN.

OPEN
SUNDAY 2-6

9760 Sashabaw Rd.
LAKEFRONT

3 bedroom ranch on Whipple Lake. 18x28 living room, 14x18 kitchen and dining area, 2 baths. Heatilator fireplace in recreation room, 2 car attached garage. Includes carpeting, washer, dryer & water softener. Approximately two acres of land. Other features too numerous to mention. DIXIE HWY. TO SASHABAW RD. NORTH TO 9760. SEE OPEN SIGNS.

OPEN
SUNDAY 2-6

4141 Meyers Rd.
LAKEFRONT

2 bedroom home with room for expansion on Lake Oakland. Built in 1954. Living room 24x13 with large picture window. Modern kitchen 14x12. Full basement with 24x24 recreation space and open to the lake. Beautifully terraced and landscaped lot. DIXIE HWY. TO SASHABAW RD. NORTH TO MEYERS RD. TURN RIGHT TO 4141. SEE OPEN SIGNS.

OFFICE OPEN SUNDAY 11-6

NOTHING DOWN

3 bedroom ranch home with 13x18 living room, 12x14 utility room, oil heat, 1½ car garage. On lot 80 x 125. Privileges on Crescent Lake. Closing costs will move you in.

2 FAMILY INCOME

All brick with 5 rooms and bath for the owner, 4 rms. and bath up renting for $80. Full basement with gas heat and 2-car garage. $1,000 will handle.

IVAN W.
SCHRAM
REALTOR FE 5-9471
942 JOSLYN, COR. MANSFIELD
OPEN EVENINGS AND SUNDAY
MULTIPLE LISTING SERVICE

LORAINE MANOR

343 Tilmor Dr. 3 bedrm. brick ranch, garage, patio. Lot 75x160. City sewer and water. $2200 down to new FHA balance $105 month or $4800 down to 4½ per cent FHA $90 month. Now rented, for appointment call owner. FE 8-3894.

BIRMINGHAM FRAME 2 BEDroom in excellent condition. Carpeting, drapes, as heat, softener, and nicely landscaped. Will FHA by owner. MI 6-0026. 1606 E. Humphrey.

GILES

$750 Down

2 bedroom with full basement, auto. gas heat. On East side of the city. Paved street. Near stores, etc.

Income

Only $8,750 full price for this 2 family just decorated inside and out. Auto. gas heat and hot water. Large 111 x 140 ft. well landscaped lot. Call for further information.

GILES REALTY CO.
FE 5-6175 221 BALDWIN AVE.
OPEN 9 A.M. 9 P.M.
MULTIPLE LISTING SERVICE

3 BEDROOM HOUSE, $350 DOWN and take over payments. Immediate possession. Call OR 3-0695.

OWNER MUST SELL 2 BEDRM. Carpeted living rm., many closets, 2 car garage, lge. lot. Lge. shade trees. Price reduced to $8,750, $65 mo. FE 4-5014.

RIGHT

CLEAN UP SALE
4 CHEAPIES WITH LOW
LOW DOWN PAYMENT
ON SOUTHEAST SIDE
THESE WILL MOVE FAST.
JIM WRIGHT, Realto
549 Oakland Ave. FE 3-9441
Sunday MY 2-1864

For Sale Houses 43

OPEN

Every Day
10 A.M. - 8 P.M.

FURNISHED MODEL
685 Melrose Street
2 OR 3 BEDROOM HOMES
Close to schools & stores

$430
TOTAL DOWN PAYMENT

$66
SMALL MONTHLY PAYMENT
Includes Taxes &, Insurance

DIRECTIONS
Out Mt. Clemens to Melrose — Turn left to model.

DLORAH BLDG. CO.
FE 8-6455

GOOD DEAL
TO RESPONSIBLE PARTY

Near public and parochial schools, bus, plant, and town. 2 bedrm. family dining, eating space in kitchen, basement. Oil heat, storms & screens. 2-car garage. 695 N. Perry. FE 2-5633.

$1000 Down

64 S. ARDMORE

Vacant. 3 bedrm. bath, basement. Gas heat. 2-car garage. Call FE 2-5633 or KEnwood 2-2343.

FOR COLORED

IRWIN ST. $7,575 is the full price for this good 2 B.R. home on corner lot. Oak floors, basement furnace. Garage. Mortgage cost down is all required for qualified Veteran.

S. ANDERSON. Low down payments for this clean 1½-story home. 2 B.R. on 1st floor. 1 large room on 2nd floor not finished - only sub floor in. New kitchen. Bath. $7,950 is the asking price.

S. MARSHALL. 5 room home with knotty pine sun porch. Oil furnace. 2 bedrooms. 1½-car garage. Paved drive. Fenced yard. $8,100, terms.

J. C. HAYDEN, Realtor
86 E. Walton FE 8-0441

BY OWNER, YOUR EQUITY. 11 rooms, 3 baths, gas furnace. Completely redecorated inside & out. Pvt. entrances. West side. FE 4-6950.

BY OWNER — 4 LARGE ROOMS. Tiled & colored bath. Gas heat. Large lot. With fruit trees & flowers. Large 2 car garage. Must be seen to be appreciated. 4734 Kempf, Drayton Plains.

$350 DOWN. $60 A MONTH. PERRY Park. 2 bedrm. Corner lot. Fenced yard. FE 8-1069.

Partridge
IS THE BIRD TO SEE

LIVE SUBURBAN
CONTEMPORARY
RANCH

One of the most eye appealing and liveable homes we've recently seen. On large suburban lot with privileges on picturesque Walters Lake. It includes range and Westinghouse washer and dryer. Huge 8 ft. stone fireplace, unusual wood block floor. 10x14 screened porch and other extras. 1½ car garage. It's vacant and in excellent condition thruout. Treat yourself to fine suburban living in this ideal home for only $13,000 with $2500 down.

OWNER GOES NORTH
UNDERPRICED
TO SELL

Attractive 2 bedroom bungalow on good sized lot. Handy utility room, plus glassed-in front and back porches. Garage. Bathing and boating privileges on beautiful Williams Lk. Full price $9500. Terms. Buy now and enjoy the full summer ahead.

REALTOR PARTRIDGE
FE 4-3581 1050 W. HURON
Open 'till 9

OPEN HOUSE

Saturday and Sunday, 2-6. 3 bedroom brick. OI resale. 636 Phillips off East Blvd., 1 block north of Michigan Ave.

By Owner — 3 Bedrooms

Northeast section, near schools and transportation. Utility room. Breezeway, nice garage. Low down payment. Available June 25th. Phone FE 2-7694 for appointment.

LAKE FRONTAGE

This 60' lake frontage has four bedrooms, can be moved into immediately. There are fine facilities for boating and swimming, also a refrigerator, gas stove and electric washer. Full price $13,500, only $1500 down, and the monthly payments just $85.

HURON GARDENS

$550 down. Lovely home located on a perfect residential street. The fence around this two bedroom bungalow makes it completely safe for the children to play. The large living room is carpeted wall to wall in rich brown. It is equipped with an oil furnace and has a one car garage.

NEW BRICK $450

Down plus mortgage cost. FHA and you move in. 1 or full basement. Built-in oven and range. Community water and septic. paved street. All this located in beautiful Lorraine Manor, west side, hurry, hurry only 2 left.

WATKINS LAKE AREA

Rambling 1 bedroom brick, attached garage. Large modern kitchen with plenty of eating space and double sink. Ceramic tile bath and a basement that will make a spacious recreation room. This home is newly decorated and sits in the middle of a beautiful 100 ft. frontage, paved street. All of this living for just $1500 down and $90 per month.

WILL TAKE TRADES

Your home in trade and build you a 3 BR or more in Waterford Hills Estates or on your own lot. Call us for listings — Service is our business.

Open 9 to 9 Sunday 10-8

WM. A.
KENNEDY
REALTOR
3101 W. Huron FE 4-3569

BY OWNER — 5 ACRES WITH 5 room house & garage 1 mile E. of Walled Lake. Call MA 4-1156.

ELIZABETH LAKE AT YOUR back door, golf at your front door. 4560 Motorway. 3 bedroom ranch. Open 2-5. FE 5-1098.

"BUD"

Elizabeth Lake Estates
4 Bedroom Brick

Room for the big family in this very comfortable 4 bedroom brick home, only 4 miles from downtown. Features 2 bedrooms and full bath down, separate dining room full basement, automatic heat and hot water, storms and screens. 2 car garage, lake privileges at excellent beach. Offered at $16,500. Do your family a favor, call now.

Only $1,500.00 Down

Merely a stone's throw from St. Mike's, this 8 room home offers convenient living, close to school, bus and stores. Clean neat condition, carpeted living room and dining room, 2 bedrooms and full bath, venetian blinds, automatic heat and hot water, storms and screens, garage. HURRY! Buy it while you can.

"BUD" Nicholie, Realtor
49 MT. CLEMENS ST.
Call Mr. Meiser
FE 5-1201 or FE 8-8004

MODEST MAIDENS by Jay Alan



"Look, Ethel, we'll have to get in deeper water than this if we want to be rescued!"

For Sale Houses 43

RANCH HOME

Located in close-by suburban area. This 3 bedroom ranch home has privileges on Maceday Lake, with the subdivision lot just a stroll away. Bedroom kitchen and living room newly decorated. A screened-in porch, self-storing storms & screens, and a water softener are also features of this attractive home. Paved street, and big lot with plenty of room for youngsters. Priced at $12,800. Call owner at OR 3-7753.

NO
MONEY DOWN

A starter home on your lot, any size. Full basement. Rough wiring. Your plans are ours. OR 3-7038.

RUSS McNAB ART MEYER

LOOK!

Grand
Opening

SUNDAY
12-9

$390
DOWN

SEE IT
TO BELIEVE IT!

Our builders have
STUMPED THE EXPERTS!
They have found the answer to the housing problem today. We invite you Sunday opening day to a treat in quality construction and materials plus the many extras. JUST CHECK THESE FEATURES: Built-in oven and range, full kitchen cabinets, formica counters, oak floors, plastic tile bath and shower. Automatic oil heat, electric hot water. The location is terrific! Many, many lots to choose from, overlooking the new Pontiac Northern High School off Joslyn. 2 outstanding models to choose from plus others already under construction. BEST OF ALL: Priced from $8,390 with $390 down, plus costs, and only $67 per month including taxes and insurance.

DIRECTIONS:

Drive out Joslyn Ave. to Tennyson, turn east 3 blocks to corner of Arlene street, overlooking new school. You will be impressed!

WARREN STOUT, REALTOR
77 N. Saginaw St. FE 5-8165

LEAVING STATE, OWNER MUST sell 3 bedrm. 1½ baths brick ranch, large corner lot, private lake in Sub. W.i. sacrifice. Walled Lake area. MA 4-3959.

3-BEDRM. BRICK

Semi-shell, includes electric, rough plumbing, furnace and septic tank. 5 miles from Pontiac. 1 blk. to shopping, church and schools. $100 down and terms. FE 5-0782.

BY OWNER 2 BEDRM. 3 YRS. old. $8500. Terms. FE 2-9904.

IRWIN

GEORGE R.

WALLED LAKE AREA

1 bedroom brick ranch situated on a lovely acre of landscaped grounds with carpeted living room, lovely kitchen, breezeway and 2 car garage. Call now for full information.

GI's

We have a selection of GI homes to suit the most exacting buyer. 2 and 3 bedroom homes in most any location you might prefer. Let us show you your next home.

CUSTOM

See our models now! Finished or under construction. 3 bedroom ranch style homes with plastered walls, birch cabinets, select oak floors and full basements.

Or maybe you prefer a tri-level? We will build either, to your plan or ours.

GEORGE R. IRWIN, REALTOR
708 W. WALTON FE 3-7883
MULTIPLE LISTING SERVICE

SEMINOLE HILLS

Lge. 3 bedrm. brick. Fireplace in living rm. Eating space in kitchen. Separate dining rm. Loads of storage space. Terms. Will consider trade. Make an offer. FE 2-7396.

GOOD HOUSE, 5 RMS., ALUMinum siding. Storms. Bsmt. Gas heat. Best offer. 104 Oakhill. FE 2-2782.

ON THE LAKE

INDIAN WOODS MANOR SUB

WALTON BLVD
AT CLINTONVILLE RD.

Five minutes from Pontiac in an area of year around homes. Large lots. Paved roads. 3 bedrooms, 2 full baths, 2 car attached garage. $23,500. Bloomfield Real Estate, MI 6-6500.

FOR CASH IN A HURRY, sell things through Classified Ads. Anything goes! Dial FE 2-8181.

For Sale Houses 43

"JIM"

$600 DOWN
No other cost moves you in this lovely 2 bedroom ranch. Plastered walls, oak floors, forced air heat. Picture window. Call now.

FOR COLORED
We have several 3 or 4 bedroom homes to choose from. Some with no money down to veterans; others with small down payment. Call Mr. Pointer. FE 8-9585.

WILLIAMS

REAL ESTATE & INSURANCE
1483 BALDWIN FE 4-0547

ONEIDA ROAD

COMFORTABLE 4-YR.-OLD, 2 BEDROOM BRICK RANCH TYPE CERAMIC TILE BATH, ROOMY, MODERN KITCHEN, FULL DIVIDED BASEMENT, WITH OIL FURNACE. EXCELLENT VALUE.

$395 DOWN

NEAT & CLEAN 2 BEDROOM BUNGALOW ON PAVED STREET. ALL LARGE ROOMS, CEDAR SHAKE SIDING. LAKE PRIVILEGES ON CASS LAKE.

SEMINOLE HILLS

1954 CAPE COD STYLE HOME WITH 26-FT. CARPETED LIVING ROOM. 2 BEDROOMS & TILED BATH DOWN. 2 MASTER BEDROOMS & TILE BATH UP. A FULL BASEMENT WITH TILED FLOOR, GAS FURNACE. 50X200 FT. LOT. A SOLID VALUE AT $15,500.

NEW BI-LEVEL

BRICK AND ALUMINUM CONSTRUCTION. SITUATED ON A CANAL LEADING TO POPULAR LAKE. 2 LIVING ROOMS, 2 FULL BATHS. BUILT-IN OVEN & RANGE. ATTACHED GARAGE. ONLY $2,500 DOWN.

RILEY REAL ESTATE
509 ElizabethLake Rd.
FE 4-4821 FE 4-1157

$9,500

Will build 3 bedroom house, complete with basement on your lot. Hardwood floors, tile bath, automatic heat. Don McDonald, OR 3-2837.

BUILD NOW
3-BEDROOM HOME
$8500

Call today. Financing available. All types custom building. On our lot or yours. Your plans or ours.

J. C. HAYDEN, Realtor
R. W. LILLEY, Builder
86 E. Walton FE 8-0441

TRADE IN YOUR SMALL HOME ON ONE OF THESE.

ELIZABETH LAKEFRONT — 80 ft. of perfect beach. 3 bedrooms, 1½ baths. Country kitchen. Basement. $19,500, terms.

#1 SUMMIT — Attractive 5 rooms. Basement. Gas heat. Nice fenced back yard with barbecue. Near Wisner School. Only $9500. Terms.

ELWOOD REALTY
FE 2-5452 or FE 4-5203

MUTART REALTY
2410 S. Commerce, Walled Lk.
MArket 4-2391

Exhausted reading ads? Drop in & discuss your home problems with us. New homes, used homes, fine building sites, lakefront & lake privileges, acreage. All at reasonable prices.

NEW PLAN, LOW DOWN PAYment. Little as $300 will move you in house. Your choice, various locations. Call us now. Will show. You Pick.

OPEN SUNDAY, 2-6. LARGE MODernized farm home in country. Carpeted living rm. Out M-59, right on Ormond Rd. to White Lk. Rd., left to 2925 White Lk. Rd.

P. W. DINNAN
FE 2-7121 FE 4-2577

COLORED G.I. BUY

6 ROOM MODERN HOME, 1 BEDroom down, 2 bedrooms & bath up, large screened front porch, full basement, oil automatic heat, 1 car garage, nicely landscaped lot. Only $8,900. Furniture optional for $300. Just mortgage costs down. All you need is good credit. Property is vacant, can give immediate possession to right buyer. Clark Real Estate, 1362 W. Huron, FE 3-7888, Res. FE 4-4813. Open evenings & Sundays.

3 BEDRM. FULL BASEMENT. Equity $2,300. FE 4-8185.

OTTAWA HILLS

4 BEDROOM BRICK — 2 Complete baths. Carpeted living room. Modern kitchen. Full basement. Aluminum storms and screens. Near school. Excellent condition. Very reasonably priced.

Leslie R. Tripp
75 West Huron Street
FE 5-8161 FE 4-4278

AUBURN HEIGHTS

2 bedroom, large living room with picture window, modern kitchen, lots of closet space on paved street. $10,000 with small down payment.

ORION ROCHESTER

2 bedroom shell, ready for you to finish. Only $30 per month with no down payment. Call for full information.

H. C. NEWINGHAM
Auburn at Crooks Rds.
UL 2-3310

IN SUBURBAN ROCHESTER will trade have home ideal for older or retired couple. 2 bedroom, living room, kitchen, bath, basement, fenced in back yard with shade trees, 12 yrs. old, in exc. condition. Very good neighborhood. All within walking distance of business district. Would like 3 bedroom home with basement, garage, & some acreage located anywhere in surrounding area. Call OL 1-1184 or OL 2-4061.

MODEL OPEN HOUSE
DAILY 2-10 P.M.
359 Gateway Drive

Bring the family to see the most surprising custom home being offered in this area. Some call it "the largest little house," while others call it "the littlest large house they have seen." Irregardless, here is a revolutionary floor plan designed with step-down living rm., 3 bedrms., dining rm. —kitchen with dinette and built-ins, 1½ baths & basement. This model overlooking the golf course is for sale with lake privileges on Elizabeth Lake or let us duplicate this home on your lot.

S & Z BUILDING & INVESTMENT CO.
FE 4-2543

OPEN
SUNDAY 2 TO 5 P.M.
6805 WEALTHY
CLARKSTON

Suburban living in beautiful Clarkston Gardens. 3 Bedroom brick ranch home on spacious lot. Oak floors. Large picture window in living room. Birch cupboards. Formica countertop & vent fan. Tile bath with built in vanity. Alum. storms & screens. Full basement with gas furnace & water heater. Incinerator. Outdoor grill. Carport. 3 blocks to school. $14,950 Terms.

From Clarkston: Drive East on Waldon Rd. to Wealthy. Turn left to end of street. Watch for open sign.

J. C. HAYDEN, Realtor
86 E. Walton FE 8-0441

OAKLAND LK. NEW 3 BEDRM. brick. No thru traffic. No crossroads to new school being started. $2,000 down. Take over 4½ GI. OR 3-3824.

MACEDAY LAKE

4 bedrooms with 2 full baths. Built for year around living. Plenty of shade trees and excellent beach. Priced at $27,500 with cash to mortgage. Shown by appointment only.

TRADE

Will accept smaller home as down payment on this new 3 bedroom bungalow. Located on large lot, in good West Suburban area.

F. C. Wood Co.
Williams Lake Rd. at M59
OR 3-1235
After 6 p.m. OR 3-2603

For Sale Houses 43

MULTIPLE LISTING SERVICE

OPEN

SUNDAY 2-5

3630 Oakshire
West Suburban

HAVE YOU ever wished for a lovely brick home? We feel we might help your wish come true, if you would let us show you this lovely 4-bedroom brick, situated on an excellent large landscaped lot. It has many good features such as Ceramic bath, 2½-car garage, gas heat, tile basement floor, aluminum storms and screens. Various types of good fruit trees. Located just outside the West side of the city in an excellent neighborhood. CASS LAKE RD., RIGHT TO OAKSHIRE — FOLLOW SIGNS.

OPEN

SUNDAY 2-5

2122 S. Hammond Lk. Dr.
Hammond Lake

FLORIDA OWNER offers immediate possession. 3 bedrooms, 3 baths, 2 fireplaces. Attached garage. One of the finest lake developments in Oakland County. See for yourself. TELEGRAPH TO ORCHARD LAKE RD. — ONE MILE WEST TO MIDDLE BELT — SOUTH ¾ MILES TO SOUTH HAMMOND LAKE DRIVE — FOLLOW SIGNS.

OPEN

SUNDAY 2-5

330 Dick Street
Pioneer Highlands

ONLY ONE BLOCK to Sylvan Lake privileges. 3 bedroom, almost new brick ranch. Nice sized living room, carpeting. Thermopane picture window, gasinator, and water softener and iron remover. Basement has recreation room, bar, and workshop. Larger rear screened porch and 2-car garage. FHA terms if desired. VOORHEIS RD. — TO DICK STREET — FOLLOW SIGNS.

WEST SIDE
ONLY $1,950 DOWN

Excellent location — Close to Pontiac Central High — Older home in clean condition. One bedroom down, 2 bedrooms and bath up. Gas heat. Total price only $10,750.

3 BATHS
$1,500 DOWN

If your credit is good, you can own this excellent 3 bath, 7 room home for only $19,500. New siding, glassed-in porch and a host of other fine features that makes this our BEST BUY!

DUTCH COLONIAL

That's just dripping with charm and livability. 3 bedrooms, 21-ft. living room, natural fireplace, sun porch. Timken AC heat. Lifetime aluminum siding. 2-car garage. 2 landscaped lots. $1,150 down plus mortgage costs will buy it. Balance on FHA terms.

IDEAL FAMILY HOME

7 room, 3 bedroom face brick with sun room on West Side. Large living rm. with fireplace. Full dining room, breakfast nook, large beautifully landscaped lot. Full basement. Nicely decorated. Gas furnace. 2-car garage. Some furniture included. Only $15,950 — FHA terms. Discount for cash!

Bateman & Kampsen
REALTORS FE 4-0528
377 S. Telegraph; Eves. & Sun.

3 BEDROOM BRICK IN WATERford Twp. 2 yrs. old. Full basement, oil heat. Large yard. FE 5-2129.

INDEPENDENCE TWP.

2 bedroom, new in 1956. $7,400, payments $55 a month on FHA mortgage. For sale by owner. Phone ORlando 8-8244.

Suburban Living
At Its Best

Your future home is the
(CONVERTIBLE 24)
3 & 4 bedrooms, 1½ baths
W. W. ROSS HOMES
OR 3-8021

NOTHING DOWN

Beautiful bi-level & tri-level starter homes. If you're looking for something different in the line of starter homes — then you can't $$$ afford to miss this opportunity. Nothing down on your lot or we have several choice lots available.

ARRO REALTY
TED McCULLOUGH, REAL

For Sale Houses 43

GIs
Nothing Down

FOR ONE who likes country living. West Suburban Aluminum 4 bedroom home with full basement, 2 car garage on ½ acre of ground. Priced at $10,900 with about $500 mortgage costs down.

BLOOMFIELD TWP. — On lovely shaded street. Ideal home for large family. 23 ft. living room, family sized dining room plus 8 ft. 6 in. breakfast room. Kitchen with ample cupboards. 3 large bedrooms and bath up. Full basement, gas-steam heat. 2 car garage. Hickory Grove, Bloomfield Hills school district. Priced at $13,500 — Approximately $500 mortgage costs should move you in.

GOOD NORTH END location. Extra large 2 bedroom bungalow. Living and full dining rooms carpeted. Fireplace, full basement, new gas furnace. Garage. About $500 should handle. You certainly can't afford to rent.

RAY O'NEIL, Realtor
262 S. Telegraph Rd. Open 9-9
FE 3-7103 FE 4-6995

ATTRACTIVE 2 BEDROOM HOUSE located north end of Rochester. Carpeted, aluminum storms and screens. Full basement, new oil furnace, garage. Close to shopping center. 1 block from school. $9,000. Terms. Call LIncoln 5-3757.

$350 DOWN — KEEGO HARBOR — furn. 2 bedrms., lake & school. MA 4-3474.

MODERN RANCH TYPE 2 BEDroom, lake privileges, Nr. Pontiac. OR 3-3716.

LOOK

At this 3 bedroom home with carport, located in a well-restricted neighborhood. Newly decorated, ready for immediate occupancy. $1,500 down. For further information, call FE 5-4311.

HERBERT C. DAVIS
4915 Irwindale Drive

$3,150 Full Price
Older Village home in Ortonville. Needs new septic tank. $500 down. $25 per month.

For the Handyman
With large family 4 bedroom, needs a little fixing and decorating. $6,500 — $700 down.

C. PANGUS, Realtor
2160 M15. Ortonville, NA 7-2815

LAKE ORION
2 acres 3 bdrms. Lge. living rm. and dining rm. Fireplace, bsmt. Gas heat. Paved street. 2½ car garage. Terms. Hoyt Realty V Schick MY 3-5711.

KENT
ESTABLISHED IN 1916

WATKINS LAKE — Privileges. Small home with full bsm't. Partly completed. Finish this home yourself and save dollars. Only $450 down. Total price $4950 at $45 per month.

$950 DOWN — Watkins Lake area. Here is a nice clean 2 bedrm. home with attractive kitchen. Fully insulated, oil heat. Black top road. Total price only $7950.

$950 DOWN — For this cottage in west suburban lake area. Fireplace in living rm. Large front porch. Several fruit trees. Row boat and other extras included. A place to relax. $5500 total price.

BLOOMFIELD HIGHLANDS BRICK — Ranch home with good sized bedrms., Large living rm. and fireplace. Wall to wall carpets, tiled bath. Breakfast nook in kitchen. Many built-in features including Hi Fi system. Excellent landscaping. See this at only $2500 down.

Floyd Kent Inc. Realtor
2200 Dixie Hwy. at Telegraph
FE 2-0123 — Open 9 to 5
AMPLE CUSTOMER PARKING

BY OWNER, 5 ROOMS, FACING Elizabeth Lake. Modern home, natural fireplace. $220 Cooley Lk. Rd. Open Sunday, 10 to 6 p.m.

3 BEDROOM, 2 BATHS, BRICK ranch. Electric kitchen. Landscaped. Aluminum storms and screens, carpets, drapes. Finished basement. Walk to commuter train bus grocery, shopping and excellent public schools. Convenient to GM, Ford and Chrysler operations North of Detroit. FHA mortgage available. $20,250. MI 6-5706.

Johnson
20 YEARS OF SERVICE

MR. EXECUTIVE
Here is the home you have been looking for . . . this spacious 3 bedroom brick ranch home is located in lovely Forest Lake Estates on approximately 4 acres of land. Large kitchen with built ins, 2 dining areas, large living room with wall to wall carpeting, 2 full baths, 13x16 master bedroom, beautiful recreation room with fireplace in basement, screened in porch overlooking golf course and frontage on small lake. 2 car attached garage. Call us for further details on this outstanding home.

Evenings after 6 call FE 2-3381, FE 5-6447 or FE 5-2935

A. JOHNSON, Realtor
1704 S. Telegraph Rd.
FE 4-2533

BY OWNER. PARTLY FINISHED house. Near school & lake. OR 3-2681 or OR 3-1070.

FOR SALE OR LEASE: 3 BEDroom ranch-type house. Lake privileges. 6284 Andersonville Rd., Waterford.

NICELY LANDSCAPED
A good 3 bedroom brick ranch-style home. Just on edge of town with lake privileges. Birch doors & pastered walls. Full, dry basement, with lavatory & fire alarm. 2-car garage. Good neighborhood. Can be bought right, with furniture available. FE 4-5782.

OPEN
Sun. 2 - 5 P.M.
Woodhull Lake Front
4419 MAJOR

Sparkling white 2 bedroom semi - bungalow with sun room. 100 foot lake frontage, good beach, boat house, 1½ car garage. "Youngstown" kitchen cabinets, basement, automatic heat and hot water. Spotless condition. Action priced at $14,950, terms can be arranged. To inspect drive northwest on Dixie Highway to Sashabaw Rd., at Drayton Plains, turn right approximately 1½ miles to Major, left to OPEN. Salesman on premises.

"BUD" Nicholie, Realtor
49 Mt. Clemens St.
FE 5-1201 or FE 4-6773

BY OWNER, 6 ROOM MODERN, $8950 with $4000 down or $7500 cash. FE 4-9937.

Templeton
Ottawa Drive

Beautiful home in this exclusive location. 4 bedrooms, 2 full baths, lovely living room with fireplace, dining room, den, and 1 bedroom on first floor. Nice kitchen with dinette and 2 car garage. Priced to sell.

K. L. Templeton, Realtor
2339 Orchard Lk. Rd. FE 4-4563
After 6, FE 2-9502

For Sale Houses 43

VETS
Time Is Short!

USE YOUR BENEFITS NOW
Before They Expire!
ONLY
2
HEAVEN RICH HOMES LEFT
$190
MOVES YOU IN

OUTSTANDING FEATURES:
50X150 FT. LOTS
ALL CITY IMPROVEMENTS
40 GAL. AUTO. HOT WATER
GAS HEAT
COPPER PLUMBING
Paved streets & sidewalks

CLOSE TO TRANSPORTATION CHURCHES, SCHOOL, SHOPPING AND RECREATION AREA

VETS
$66.18 Month includes principle interest and insurance

FHA
$540 MOVES YOU IN

PRICED
$12,240 TO $13,500

MODEL AT
151 ASTOR STREET
off East Blvd.
NOSAN BLDG. CO.
FE 8-2707

6 RMS., BATH, BREEZEWAY, car ½ garage, awnings and screens. Reasonable down payment, very good condition. PL 2-3382.

1,600 SQ. FT. RANCH HOME. $27,000 value for $21,500. Owner leaving state. MY 2-4746.

OTTER HILLS SUB. 3 BEDROOM brick ranch. Lake privileges, 2 fireplaces, full basement, huge lot. Open Sunday 2 to 5. $25,900. Cass Lake Rd. to Windcroft, to 822 Bow Lane.

OPEN
SUN. 2-5 P.M.
113 EXMOOR

ELIZABETH LAKE ESTATES
3 bedroom, Full basement. Carpeted living room and hall. Ceramic tile bath. Family kitchen with birch cupboards. Recreation room. Gas heat. Screened porch. 2½ car garage. Lake privileges on Elizabeth Lake. $13,900. Elizabeth Lake Rd. to Exmoor, left to property.

OPEN
SUN. 2-5 P.M.
4115 Meadow Way Dr.
FOXCROFT SUBDIVISION

New 3 bedroom brick & redwood home. Located on large lot in one of the most outstanding subdivisions in this area. Beautiful family room. 1½ baths. Built-in oven & surface plate in lovely birch kitchen. 2 car attached garage. Intercom & FM system throughout. Large basement. Telegraph Rd. to Meadoway Dr., right to property.

HOYT
Cooley Lakefront

$25,000 — 112 ft. on the water. Beautiful wooded lot. Cyclone fenced. All this plus 3 bedrooms. Modern ranch home. Large living and dining room. Full basement with recreation area. Attached 1½ car garage. Terms to right buyer. This is the house you have been asking for — be sure to investigate!

HOYT REALTY
254 S. Telegraph Rd.
FE 2-9840 FE 2-9966

2 BEDRM. RANCH LK. PRIV. Fruit trees ½ acre lot. Tiled kitchen & bath. $2000 down. $47 per mo. OR 3-8645

$650 DOWN MOVES YOU IN THIS 4 bedroom year around home at Duck Lake. Ph. OR 4-0054 or FE 2-3969.

PRICED FOR QUICK SALE. 3 bedroom ranch home. OR 3-3176 after 5:30.

OPEN
Sunday 1-5
1331 FIELDWAY

Turn west at Square Lake and Telegraph. Nearly new 3 bedrm. brick ranch. Large living rm. and fireplace. 1½ baths, full bsm't. 2 car garage. Forest Lake Country Club area. See this beauty. FE 2-0123 — Open 9 to 5

Floyd Kent Inc. Realtor
2200 Dixie Hwy. at Telegraph
AMPLE CUSTOMER PARKING

Don McDonald
WILL BUILD FINISHED OR starter home, with or without basement, on your lot or ours. Have model to show. OR 3-2837.

BY OWNER IN PIONEER HIGHlands. 2 bdrms., etc. Large attic. Auto. oil heat. Full basement 5 years old. Fenced yard. Lake privileges. $13,900. FE 2-3912.

AUBURN HEIGHTS 3 BEDRM., 80x250 lot, large kitchen, new furnace. Aluminum storms. UL 2-3498.

NOTICE
SPECIAL SALE
This Week Only
4 RMS AND BATH
FOR CASH ONLY
$3200
Open for inspection
9-6 EVERY DAY
860 SARASOTA AVE.
FE 4-0467

2 BEDRM. RANCH STYLE HOME near Fisher Body, garage. Owner transfered, must sacrifice for quick sale. FE 2-5186.

2 BEDROOM HOME ON 3 LANDscaped lots. 150 x 151. Watkins Lake privileges. Breezeway & attached garage. $11,900. OR 3-8518.

WRIGHT
FOR COLORED

3 bedroom home. Living room and dining room. Sun porch. Basement. Extra lot. All kinds of fruit trees & shade trees. Priced at $6,900 with easy terms.

JIM WRIGHT, Realtor
Call Tom Bessent, FE 4-5819.
345 Oakland Ave.

For Sale Houses 43

"SMITH"
O'NEIL

IN CLARKSTON
Brick Ranch. 3 bedrms., 2 baths, family rm., nice living rm., dining area adjacent to stone patio. Modern kitchen 2½ car garage. Oil heat. Gas fired incinerator. Including carpeting and draperies. Priced to sell at $18,900 —Terms.

OPEN
SUNDAY 2-5

LAKEFRONT BRICK
2655 SILVERHILL ROAD
Beautiful Bi-level lakefront brick overlooking lake. 3 large bedrms., Ample 20 ft. living rm with fireplace. Built-in bookcase and desk. Large sun deck off living rm. Paneled rec. rm. with fireplace. Screened patio porch on lake level. Att. Garage. Beautifully landscaped. Breakwater & sandy beach. New carpeting and fireplace fixtures draperies and many other desirable features included at the reduced price of $24,950. Terms. DIXIE HWY TO SILVER LAKE RD. — RIGHT TO WALTON BLVD. — LEFT TO SILVERHILL RD.

Rolfe H. Smith
—REALOR—
244 S Telegraph Rd. FE 3-7848

TRI-LEVEL STARTER HOME
Nothing down your lot, small down, our lot. G. Flattley. EM 3-0482.

WATKINS LAKE PRIVILEGES, modern 2 bedroom, gas heat, tiled bath, fireplace, breezeway & garage. OR 3-7206.

VAL-U-WAY
FOR VALUES & TRADES
OPEN
2-5
SUNDAY

1067 ORCHID ST.
OWNER MUST SELL THIS LARGE 6 RM MODERN HOME. WASHER, DRYER, BUILT IN OVEN AND STOVE. GAS HOT WATER HEAT. FULL BASEMENT. PRICED BELOW REPLACEMENT COST. $15,000 WITH TERMS OR WILL DISCOUNT FURTHER FOR CASH. YOUR PRESENT EQUITY MAY MAKE THE DOWN PAYMENT. COME OUT AND SEE IF WE CAN'T WORK A DEAL FOR YOU.
ELIZABETH LAKE RD. OR DIXIE HWY. TO SCOTT LAKE RD. TO PONTIAC LAKE RD. WEST TO ORCHID, NORTH TO HOUSE.

R. J. (DICK) VALUET
REALTOR
FE 5-0693 or FE 4-3531
345 Oakland Ave. Open 'til 8:30

OWNER LEAVING CITY. MUST sell quick. 2 bedrms., double lot. Beautiful landscaping. Completely redecorated. In exc. cond. Give us an offer. 1138 Lakeview near Telegraph & Tel-Huron Shopping Center. FE 2-8682.

CLARK

NEAR ST. MICHAELS. Attractive home in good condition. 5 rooms & bath down; large expansion attic up. Basement, gas automatic heat. Landscaped lot. Garage. Only $2,500 down.

NEAR NEW NORTHERN HIGH. Modern 2 bedroom frame home, landscaped lot 80x150 feet, only $7,950 with low down payment.

LARGE FAMILY HOME. Good neighborhood. Quick possession. 7 room modern, basement, furnace, large front porch. 2-car garage. Only $850 down, balance $70 monthly, including taxes.

INDIAN VILLAGE BRICK. Excellent neighborhood, convenient location. Landscaped lot. A comfortable home. Has carpeted living & dining room, fireplace, nice kitchen with garbage disposal. Breakfast nook, forced air heat, recreation room and other attractive features. Shown by appointment. $17,500, terms.

OTTAWA HILLS. FOUR BEDROOM BRICK. An ideal family home, nice corner lot, 2-car garage. Has 2 ceramic tile baths, 3 bedrooms down; 1 large bedroom up. Large master bedroom with walk-in closet & private bath. Carpeted living & dining room, fireplace, breezeway leading to garage. Full basement with recreation space, automatic oil heat. Phone for more particulars.

OPEN SUN. 10 TO 5

FE 3-7888—RES. FE 4-4813
CLARK REAL ESTATE
TO BUY, SELL & TRADE
1362 W. Huron. Open Eve. & Sun.
Multiple Listing Service

ROCHESTER. 3 BEDROOM. 3 year old brick on landscaped 70 x 125 lot. Tiled basement. Ideal schools & shopping center. Many extras. May assume OI 4½ per cent mortgage. $16,900. OL 1-1027.

SYLVAN LAKE. 2 BEDROOMS, oil heat, new carpeting, fireplace. Beautiful formica kitchen and bath. Tiled basement, rec. room, lavatory. 2 car garage. Many deluxe features. Must be seen. Call owner for appointment. FE 4-3071 or FE 4-6329.

3 BEDRM. 2 BATHS. FULL BSMT. East side Pontiac. $750 down. Full price $8,500. FE 2-0609.

MILLER

SMALL CHICKEN FARM and an acre of good garden soil; also a very good 5 & bath ranch home with breezeway and attached 2-car garage. Spacious living room, family size dining room, 14x15 kitchen, full basement, furnace, etc. Here is 328 feet right on Elizabeth Lake Rd. Raise your own chickens, have your own fresh eggs—Sell your surplus at your door! Strawberries. Garden is all plowed ready to plant—Only $2,390 down.

SELL OR TRADE 1½-acre parcel with neat, clean 2 bedroom, one floor home. 3-piece bath, lovely 12x20 living room, big kitchen. Grapes, peaches & other fruit trees. Widow cannot farm this place and will trade for similar home in Drayton Plains, Huron Gardens, or near shopping center. Here is your opportunity, this is a close-in property.

William Miller
Realtor FE 2-0263
1075 W. Huron
Open 9 to 9

BRICK 2 BEDRM. GAS HEAT. Breezeway. Garage. Nice location. 23101 Republic, Oak Park. LIncoln 3-1098.

BIRMINGHAM. 3 BEDRMS. FULL bsmt. Leaving state. Make offer. MI 6-4642.

SMITH

SPORTSMEN!
If you like fishing and boating at its best, you will find it here in this 6-room bi - level, with recreation room, full basement, 1½-car attached garage. On a beautiful waterfront lot.

LONG LAKE FRONT
The ideal vacation home. 7 rooms, 30-ft. living room, large shaded lot, 2-car garage. Good beach. A GOOD BUY — ONLY $1,950 DOWN.

MANDON LAKE FRONT
5 rm. bungalow. Stone fireplace. All furnishings included. Good beach. CALL US.

ELIZABETH LK. PRIVILEGES
Enjoy your vacation in this 6-room home, overlooking beautiful Elizabeth Lake. Large shaded lot. Only $8,750 with $1,500 down. IMMEDIATE POSSESSION.

Sun call "Ike" Wideman, OR 3-6060

Wideman
412 W. HURON OPEN EVES.
FE 4-4526

For Sale Houses 43

MULTIPLE LISTING SERVICE

O'NEIL

NEAR WILLIAMS LAKE with privileges. A low, Rambling ranche with attached garage. Exceptionally fine Geneva kitchen having ample table space. Plastered walls, cove ceilings. Tile bath. A well-built home in excellent neighborhood and only $1,000 down.

$1,500 is the full down payment on this Huron Gardens 1-story bungalow. Neat as a pin, it has full basement, oil FA heat and gas hot water. Both bedrooms are exceptionally nice with large closets. Modern kitchen with table space. Also a dining room. Priced right at $8,900. Convenient terms. May be seen any time.

CLARKSTON VILLAGE — 1,800 sq. ft. of living in a 3 bedroom Roman brick ranch home. The center hall plan is grand for the entire family. The 28 ft. living room has floor - to - ceiling ledge rock fireplace. The combination kitchen - family room of approximately 26 ft. also has a fireplace. 1½ baths are certainly a must for your family too. A large glass-enclosed patio opens from the family room. It will be hard to beat this value anywhere at $22,800. We recommend this one for that discriminating buyer, who wants absolutely the finest in home and neighborhood.

WEST SUBURBAN — White aluminum 6-room home featuring a lovely living room, cozy dining room; all richly carpeted. Modern kitchen with eating space. 3 bedrooms with ample closet space. Plastic tile bath. Plastered walls, oil heat, on a well-landscaped lot. 1½-car garage with attached 8 x 22 ft. screened porch. Full price $11,900 with $2,200 down and $80 per month.

$1,277 will buy this GI resale at only $55 per mo. including taxes & insurance. Huron Gardens — Convenient to stores, schools and transportation. Gas heat. Better hurry!

CHETOLAH SHORES is the location of this spotless 5-room home. Charming living room, with beautiful oak floors. Pleasant kitchen with ample cupboards and eating area. 2 nice bedrooms, plastic tile bath. Utility room plus a 2-car garage. Lake privileges. Full price $8,800 with approximately $1,438 down and $75 monthly payments. Immediate possession.

SITUATED AMONG MANY tall trees, a superb setting for this fine custom-built 3 bedroom home. One of the very largest floor plans we've seen — Has all master bedrms., and a full dining room, 2½ baths. A grand basement 2 fireplaces. A breezeway and an oversized 2-car garage. All contribute to living in the more gracious manner. Over 1 acre of land will provide the privacy desired by so many of you. This property is more than a place to live — Actually, it is a way of life.

RAY O'NEIL, Realtor
262 S. Telegraph Rd. Open 9-9
FE 3-7103 FE 4-6995

LAKE PRIV. 3 BEDRMS. DINingrm. Bsmt. Rec. room. 2 yrs. old $13,900 less than $2,000 down. Owner FE 2-3031.

BY OWNER WASHINGTON PARK. 1½ story, full basement, low down payment. FE 4-8301.

3 BEDRM. RANCH, 1½ BATHS, 3 yrs. old. Storms and screens. Water softener. Heavily wooded lot. GI mortgage. Drayton Plains area — OR 3-8866.

3 BEDROOM HOME, FULL BASEment with shower and stool. Wrought iron stairway. Carpeting and drapes. FE 8-2414.

NO DOWN — VETS
MIN. DOWN — FHA
Low Down — Land Cont.
Would you like a comfortable 3 bedroom full basement house at a very low move in cost and low, low monthly payments? We have several to choose from in various locations

M. R. Wilson, Real Estate
1515 Union Lake Rd.
PHONE
EM 3-6556

2 BEDROOMS & FULL DIVIDED basement. Ledge rock fireplaces in rec room & living rm. 3 acres of land. For sale by builder and owner. OR 3-7701.

STOUT'S
Best Buys Today

4 Bedrooms
Ideal family home, well located in Waterford area close to schools and recreation area. Basement with automatic oil heat, laundry trays, large corner lot with 1 car garage. A real buy at $10,950 with terms.

2 Family
Located in good residential area on paved street, bus line at front door. 6 large rooms and 1½ baths down, fireplace, 3 rooms and bath up for rents, large 2 car garage. Price includes drapes, stove and refrigerator in apartment. Only $12,750 with terms.

Carpeted Brick
Custom 3 bedroom brick ranch home just a stones throw from beautiful Williams Lake. Complete basement with the best of oil furnaces and hot water. Well landscaped yard with 10x12 patio and aluminum awning. Giant garage. You will like everything about this tremendous home so let us show you today.

Doll House
Well built 4 room and bath home near Cass Lake that is "cute as a bug". Oak floors and plastered walls. Its vacant for your immediate possession. 2 lots. $695 down.

Warren Stout, Realtor
77 N. Saginaw St. FE 8-8165
Daily til 6

NICE 2 BEDRM. PRIVILEGES ON Williams Lake. FE 8-9429.

2 BEDROOM HOUSE, FULL BASEment, lake privileges. FE 5-7401.

OPEN
Sunday, 2 to 5. 2540 Harmon Rd. Corner M24. ¼-acre, 6 rooms, basement, automatic water heater. Trees, shrubbery. Low priced terms. ½ mile N. of Opdyke Rd.
PONTIAC REALTY
7367 Baldwin FE 5-8275

SUBURBAN PONTIAC
Nice 2 bedroom home on large 66 x 216 ft. lot. Has oil heat, tiled floors, newly decorated, close to schools, $350 down. Phone OL 1-7511. Take a look!
FRANK M. SHEPARD
1010 N. Adams Rd., Rochester

COMMERCE VILLAGE NEAR THE LAKE
BOBOLINK 132
ONLY $9,950 WITH $1,000 DOWN
Completely re-modeled 6 room, new plaster, new select oak floors, nice bath, basement, oil heat, large lot. Terms or trade. Owner MAyfair 6-6250.

(SAVE ENERGY, USE WANT ADS! To find a job, place, to live or a good used car, see Classified NOW!

SLICES OF HAM



For Sale Houses 43

OPEN
SUNDAY 'TIL 7 P.M.
DAILY 'TIL 9 P.M.
AMERICAN FAMILY HOME
IN
Pine Lake Manor

—OVER 2,000 SQ. FT.—
Of Living Area

4 LARGE Bedrooms

2½ BATHS, Ceramic tile

LARGE, SEPARATE Living Room

FAMILY STYLE Kitchen with Table Space

BUILT-IN Appliances

30 FT. FINISHED Family Room with Separate Entrance

ROOM for 5th Bedroom or Hobby Room

MAINTENANCE FREE Brick & Aluminum

$20,500
On Your Lot
Beautiful Model
2802 PINE RIDGE RD

DIRECTIONS
Orchard Lake Rd. to Middle Belt—Left on Middle Belt to Mid Pine—Right on Mid Pine to Model.

E. Alan Gilford
CONTRUCTION CO
FE 8-9051 FE 5-5088

BY OWNER. 4 RMS AND BATH. Sun porch, aluminum siding and aluminum combinations. East side. Call FE 4-8264 after 5 p.m. All day Saturday and Sunday.

2 BEDRM. HOME. $500 DOWN or make offer. $55 month. 75 Oak Hill. FE 4-4849.

3 BEDRM. BRICK ON 105 FT. of river frontage, Commerce, $3,500 down. EM 3-2588.

Neat Bungalow With 72 Feet on Water
Snow white frame with 2 bedrooms, full bath, carpeted living room, dandy large kitchen, breezeway and new 2 car garage. Nice lawn and shade. 72 x 156 foot lot. Chance to enjoy beautiful Williams Lake. Full price $8,950 with $3,650 down and $80 per month including taxes and insurance. Ideal for small family.

Near St. Benedicts in Donelson Park
Richly carpeted 3 bedrooms, 1½ bath home. Glassed-in breezeway to 2 car garage. Nice lawn and shrubs paved drive. Large living room with fireplace, dining room handy kitchen. Good dry basement, recreation room, oil heat, fruit room. Large walk-in cedar closet. A beautiful home in a lovely nieghborhood. Full price $21,500 with $6,000 down. Quick possession.

A Dandy Suburban in Lovely Setting
Owner leaving state, practically new 2 bedroom on 1½ acres. A1 construction select oak floors, clean and tastefully decorated. Large country kitchen, comfortable living room, spotless full bath, oil heat handy utility room, electric hot water, part basement. Among well kept homes. Only $7,750 with $3,750 down and $60 month. Quick possession.

Giroux-Franks
GENERAL REAL ESTATE
4395 Dixie Highway OR 3-9701

BY OWNER—SYLVAN SHORES
On 2 lots with 5 huge Elms. 2 bedrooms, large living & dining rms. with wall to wall nylon carpeting. All new kitchen & utility cupboards with birch doors, 1½ car garage. Has to be seen to be appreciated. Ideal for couple, asking $16,200 but will talk terms. FE 8-1883.

AUBURN HEIGHTS, 6 RMS., BATH nr. stores — schools, $1,200 dn. UL 2-1666.

OPEN
SUNDAY 1-5 P.M.
Our Lady of The Lakes Parish —Lovely 3 bedroom ranch home. Brick and ledgestone construction with oak floors and plastered walls. 1½ baths, ledgestone fireplace, gas heat. Carpeting and drapes included. Attached 2 car brick garage, paved drive, well landscaped. $27,500 with $5,000 down or will consider trade. Dixie Highway to Lady of The Lakes Church, left to 4241 Ledgestone Drive.

ALSO OPEN 56 N. ROSELAWN
4 bedrooms, 1½ baths, full basement, fenced corner lot, black top street. Good east side neighborhood. North of Pike Street. Full price $7,950 with small down payment or will trade for small home, housetrailer, etc. East on Pike to Roselawn, left 1 block. Giroux-Franks, 4395 Dixie Hwy. Drayton Plains, OR 3-9701.

BY OWNER WEST SIDE, 3 BEDroom ranch, carpeting, basement, 2 acres, rec. rm., screened porch, 2 car garage. $17,500. Terms. FE 4-6249.

OWNER, 4 BEDRM. BRICK. FIREplace, double lot. 65 East Blvd. N. Eve. & all day Sat., Sun.

OPEN
SUNDAY 1-5 P.M.
74 MOHAWK DRIVE
INDIAN VILLAGE

ATTRACTIVE BRICK—Living room with corner fireplace. Dining room, modern kitchen on 1st floor. 3 bedrooms and tile bath on 2nd floor. FA oil heat. Garage — $17,900 — Terms.

Roy Annett, Inc.
—REALTORS—
28 E. HURON FE 5-0466
Open Evenings — Sunday 1-4

For Sale Houses 43

FE 8-0466

ST. MICHAEL'S

A . . .
GOOD 3 bedroom home, asbestos siding. Basement, garage, paved street. 1 block to bus line. Only $7,500, small down payment $65 mo.

BEVERLY STREET

N . . .
EAT 3 bedroom bungalow, living room, dining room, kitchen & full bath. Automatic heat in full basement. Alum. storms & screens. Priced to sell with low down payment.

SYLVAN LAKE FRONT

N . . .
EED you loog any further? Completely remodeled throughout. 24 ft. carpeted living room, natural fireplace. Heated sun room can be 3rd bedroom. Full basement, new oil furnace. Only $15,950, terms.

SYLVAN CANAL

E . . .
SCAPE the summer heat in this attractive 3 bedroom home centered on 4 canal front lots. Expertly landscaped, log fence, patio, ample boat storage. In 20x30 foot garage. Owner transferred, reasonably priced.

CASS LAKE FRONT

T . . .
HREE bedroom brick ranch in the exclusive Harbor Hills area. Open lower level recreation room with fireplace. Attached 2 car garage. Underground sprinklers expertly landscaped. Many other features. $36,000, terms.

80 ACRES

T . . .
IRED of city life? 8 room farm home, 4 bedrooms & bath up. Oil fired H.W. heat. Barn 28x36 with 24 stanchions, silo & other out buildings. Brandon Township. $26,000, convenient terms.

ROY ANNETT, INC., REALTORS
28 E. Huron Street
Open Evenings & Sunday 1-4
FE 8-0466

2 BEDROOM, LARGE LIVING room oil heat nicely landscaped. Storms and screens. West suburban $10,900. Terms. OR 3-8021.

PIONEER HIGHLANDS: FOUR bedrooms by owner, must vacate. Knotty Pine kitchen and recreation. New gas heat. Carpeting, aluminum storms, block to city, transportation, stores, city of Pontiac. Lake privileges. Terms to suit. FE 4-1961.

MULTIPLE LISTING SERVICE

OPEN
SUNDAY 1-5 P.M.
Sunday 2 to 5
Williams Lake

6840 Williams Lake Rd. Across from Williams Lake. Extra large 3 bedroom bungalow with interior charm. Full basement for recreation and hobbies. To include carpeting. Park and lake privileges on both Williams and Maceday Lakes. Don't just drive by are sure to want this one at but see the inside and then you $11,950 terms and to incl. extra lot. Ask for Mr. Scott.

Suburban Delight
Open Sunday 2 to 5. 9915 Elizabeth Lake Rd. and just across from privileged lake lot. A very fine custom built ranch type bungalow with 6 rooms and attached 1½ car garage. Fenced lot 120 x 120 and most beautifully landscaped with evergreens, flowers and shade. To include carpeting in 3 rooms and draperies. Prompt possession as owners are Florida bound. Ask for Mr. Fear.

Lake Front Home
Aluminum exterior with attached 2 car garage. 25 ft. center carpeted living room with fireplace, dream kitchen, dining area, 2 nice bedrooms, tiled bath, screened porch plus stairway to large floored and insulated attic room. Oil heat. Built in 1956. Lot 60 x 190 — shade and beach. Also many other lake front homes to select from. Ph EM 3-0102.

JOHN
Kinzler
REALTOR
670 W. Huron St. Ph. FE 4-3525
Or Ph. FE 2-0820

Income Property 43A

WEST HURON DUPLEX
4-6 brick 3 bedroom each side. Car place, gas heat, cement drive to 2-car garage. Tip-top condition. Good income or investment. $29,500. Cash to mortgage.
SPOKANE BRICK DUPLEX
5-5 brick 2 bedrooms each side. 2 cement drives, oil heat, large lot. New condition. Priced to sell, only $4,000 down.
Paul M. Jones, Real Est.
832 W. Huron
FE 4-8550 FE 8-1275

For Sale Lake Prop. 44

1½ LOTS, PRIVATE BEACH PRIVileges on Elizabeth Lake. $1,500. FE 8-3636.

3 BEDRM. BRICK ON RIVER. Living rm., family rm., kitchen, util. and bath. Storms, screens. Fenced yd. Boat and motor. $15,500. EM 3-2588.

100x337-FT., OAKLAND LAKE privileges. Lake front lot, at 2820 Sylvan Shores. By owner, EM 3-4664.

$450 Moves You In
3 bdrm. tri-level brick. Gas heat. Lge. lot.
3 bdrm. brick. Full bsmt. Gas heat. Lge. lot.
51 ft. frontage on Lk. Oakland. Very best terms.
W. G. WHITCOMB, REALTOR
UL 3-2930

440 FT. LAKE ORION FRONTAGE. 7 room house. Vacant. 2-car garage. 3 cottages, boat well, dock. $37,000 terms. Brokers protected. 341 Lawrence, Royal Oak. LI 1-6625.

5405 PONTIAC TRAIL
JUST WEST OF ORCHARD LK. RD.
OPEN SUN. 1 TO 6
Beautiful 3 acre woodland site overlooking private lake. Modern ranch home. Partial basement. Baseboard hot water heat. 3 or 4 bedrooms, 2½ attached garage, 16x30 ft. living rm., 13x23 ft. rec. rm., formal dining rm. In area of fine homes. A lovely spot. Asking $31,000 about $12,000 will handle. A.G. Elliott & Sons. Call 9:30 to 1:30. MA 6-2503, after 6 p.m. FE 5-9089, collect.

4 SCENIC HILLSIDE LOTS. Beach privileges on Crescent Lake. FE 8-3636.

15 MILE ROAD
Ranch style, 2 bedrooms, 4 lots 24x26 attached 2 car garage, overhead doors. Drapes and carpeting. Boat. Outside fireplace, lake privileges on Pleasant Lake off W. Maple and Halstead Roads. Only $2,000 down.
Paul M. Jones, Real Est.
832 W. Huron
FE 4-8550 FE 8-1275

AAA VALUES
EXCEPTIONAL BUILDING SITES AT SEVERAL OAKLAND COUNTY LAKES
YEAR-ROUND CONTROLLED LAKEFRONT DEVELOPMENTS

WILL BUILD LARGE 3 BEDROOM BRICK HOME FOR YOU AS LOW AS $13,700. 1½ CERAMIC TILED BATHS, PANELED FAMILY AREA, ATTACHED GARAGE.

50 ACRES WITH 1500 FT. LAKEfront at large lake & also a smaller private lake included. Ideal for sub-dividing with adjoining land available, or its a wonderful deal for 3 or 4 families. 15 miles from Pontiac. Only $30,000 total. Down payment $6,000.

SEE THE LAKE MAN
PHONE FE 8-0458
C. SCHUETT REALTOR

AT UNION LAKE 3 BEDRM. ranch home, on 80 x 200 ft. fully landscaped lot. Priced to sell at $12,900. OL 1-8141, EM 3-4931.

BEAUTIFUL LOT ON GREENS Lake. Access to 3 other lakes. L. L. Oberlin. FE 5-5996.

BRENDEL HEIGHTS WELL-KEPT 3 bedrm. ranch home with lake privs. Lot 150x207. 30-day possession, and terms to suit. $15,750 full price. EM 3-0085 or MU 4-8826.

BY OWNER CASS LAKE — WELL kept 4 rooms & bath, year around or Summer, fenced yard, garden already planted, will sacrifice for cash or terms. FE 8-6954.

CASS LK. WOODS, 3 YRS., 2 BEDrooms, 1½ baths, 2 fireplaces, full basement, swimming and boat priv. FE 5-9878.

COMMERCE LAKEFRONT, YEAR around, in Pvt. subdivision. Fireplace, 2 car garage, large lot, ideal for couple or retired people. Terms. Owner EM 3-4997.

CEDAR ISLAND LAKEFRONT, good sandy beach, permanent home, 5 rm., bath, full basem't, 2 car garage.

3 BEDRM., COTTAGE, LARGE fenced yard. Lot only 150 ft. from the beautiful sandy beach on Union Lake.

ONLY $750 DOWN, WELL KEPT 4 rms & bath, basem't, garage, 8 landscaped lots. Near St. Patrick's School and Church. A real buy.

LeROY DAVIS, Broker
1330 Union Lk. Rd. EM 3-4251

Cool!!

If you have a friend among the more than 200 owners at beautiful Lakewood Village come out & cool off as their guests. If you do not have the good fortune to have a friend here then may we suggest that you drive out and personally pick a lakefront site for your very own.
A COLE-EASLICK COMMUNITY
EM 3-0085 MU 4-8825

Cool!!

CABIN, MODERN, FURNISHED, ON Chain Lakes. Good Hunting and Fishing. Phone OR 3-7925 after 6:00 p.m.

CASS LK. LIKE - NEW WATER front home. ¾ acre. Completely carpeted. $24,900, terms. FE 8-8165.

CRESCENT LAKE, WOODED LOT, near beach. Sacrifice for $800 cash or $1000 terms. Pontiac Press Box 19.

FOR SALE OR LEASE BY OWNER, 2 bedrm home, 7273 Third St. Union Lk., Beach rights included. LI 3-7582 for appointment.

HUNTOON LAKE FRONT, 80 FT high view of Pvt. lake, in residential district, of attractive homes near airport, Williams Lk. Rd. north west of Pontiac, $10,500 Owner LO 3-4995.

INDIANWOOD LAKEFRONT
Home near Lake Orion. Large living room, fireplace, 3 nice bedrooms. Full basement, new oil furnace. 200 ft. lake frontage. Many beautiful trees. Good beach. $24,000 — Terms.

LAKE ORION LAKEFRONT
Nice 2 bedroom home with many nice features. Beautiful lot, trees, good beach. $16,000.

H. P. HOLMES, INC.
2531 S. Lapeer Rd. FE 5-2953

Lakefront Bi-Level
Forced Sale
4 bedroom, 2½ baths, 2 car attached garage. 85 ft. frontage on secluded restricted lake. 2 to choose from. 1 red brick — 1 grey brick. Will accept trade.
M. R. Wilson, Real Estate
1515 UNION LAKE ROAD
PHONE
EM 3-6556

LAKEFRONT
NEW 2 BEDROOM. Full basement. Close-in. $11,900 —$1,500 down. OR 3-2907— OR 3-9661

Income Property 43A

2 APTS. GARAGE. GAS FURnace, N. side Pontiac. By owner. OR 3-6730 after 5 p.m.

4 FAMILY FRAME APT. HOUSE in good condition brings in more than $2,000 a year rent. On large commercial lot in Oxford. Full price $14,500. $1,500 down. OA 8-2417 after 6 p.m. private party.

BY OWNER, 4 FURNISHED APARTments, 3 — 3 rooms & bath, 1 — 4 rooms & bath. $150 per month income. $1500 down. 334 E. Broadway, Lake Orion. MY 3-9091.

GI, CLEAN INCOME, OR $2,000 discount on equity. FE 5-5285.

ONLY $4,200 DOWN — EXcellent 5-family furnished apartment house. Separate baths, gas heat.

For Sale Farms 48

BEAUTIFUL MODERN 7 RM. HOME in country, with or without acreage. Also ponies & pet burrows, 6136 Ormond Rd. off Davisburg Rd.

OXFORD AREA
10 Mi. to Pontiac City limits. 21 acres gravel loam soil, 7 room remodeled farm home, automatic oil heat. 26x30 stable and other buildings. All kinds of fruit. Property well located at 760 Sanders Rd. near lakes and schools. Selling due to illness. Roy Knauf, OA 8-3339.

WIDOW SELLING 10 ACRES OF orchard complete with equipment buildings and furnished house Sell or rent Would the gentleman I talked with about the orchard please contact me EM 3-4796

Sale Business Property 49

DIXIE HIGHWAY FRONTAGE Bargain 150x375 ft. to railroad north of Scott Lake Road. $100 per ft Pontiac Press Box 19.

IDEAL MOTEL SITE
or Shopping Center
180 ft frontage of M-59 x 620 ft deep Located in busy White Lake area The price is right and terms easy
M. R. Wilson, Real Estate
1515 Union Lake Rd
PHONE
EM 3-6556

SOUTHEAST SIDE
COMMERCIAL BUILDING ON CORNER LOT WITH LIVING QUARTERS PAVED STREET, CITY WATER & SEWER NEEDS REPAIRS PRICED AT $2,950 WITH $250 DOWN OR DISCOUNT FOR CASH
RILEY REAL ESTATE
509 Elizabeth Lake Rd.
FE 4-4821 FE 4-1187

ZONED MANUFACTURING 1
Vacant building. 10,920 sq ft 400 amp bus duct, 12 ft. ceiling to beam 2.35 acres on paved road Less than 30 per cent down or will lease to responsible party with option to purchase.
BUSINESS BUILDING
Main desirable location on U.S. 10 Hwy. Over 5500 sq. ft Built for show room display, excellent for small or foreign car distributorship Boat display, discount store and etc. Plenty of parking. Over 25,000 cars daily pass your door Commercial frontage on 2 roads. Only $20,000 down

Hagstrom
REALTORS
4900 Highland Rd. (M59)
Pontiac, Mich Ph. OR 4-0358

Business Opportunities 51

ARE YOU LOOKING FOR A BUSINESS? Get the free Michigan Business Guide" from Realtor Partridge & Associates 1050 W Huron Pontiac FE 4-1581

COSTELLO'S MARINE DEALER ship at Lake Orion for sale or lease Land and buildings Outboard motors boats trailers, canoes and accessories In business 14 years MY 3-1528

DRIVE-IN RESTAURANT FEATures soft ice cream, root beer, & foot-longs Simple to operate Good business for couple or family $6,000 down MUtual 4-5822

ESTABLISHED GROCERY & meat market SDM license Buildings included By owner Must sell due to illness. 690 Squirrel Rd Auburn Heights, Mich

FOR RENT OR SALE. COMMERcial building, power wiring, parking space, suitable for sheet metal shop or light manufacturing To Pontiac Terms to suit. Call evenings OR 3-1425

FOR SALE OR LEASE BY OWner modernistic brick and glass office building, ideal for Medical Clinic and Professional Offices, located in growing community on Main Street in Holly, one floor, private parking lot, will alter to suit, reasonable terms can be arranged, will send photograph on request. Contact owner C. M. Nelson, Holly, Michigan. Phone MElrose 7-4131

Hempstead
541 and 543 N. Perry St.
Commercial building with 2 store spaces rented plus six-room parking area Monthly income of $150 Full price only $12,000 with $3,000 down Located corner of Glenwood and Perry Sts Across from Wrigleys.

Church Building
Located on corner Monroe street and Sashabaw Rd., in Drayton Plains. Lot 60 x 150 ft Building 27 x 36 ft New roof and ceiling and gas heat Zoned commercial Only $7,500 with $1,500 down
KENNETH O. HEMPSTEAD
Realtor
102 E. Huron St. FE 4-8284

"LET'S TALK BUSINESS"

Boats Wells
Grocery, SDM and living quarters on Clinton River Excellent living and fun too Never offered before

Liquor Bar
Big gross, big profits big parking big opportunity A real bar man's bar Substantial down payment No phone information.

MICHIGAN BUSINESS SALES CORPORATION
JOHN A. LANDMESSER BROKER
1573 Telegraph Rd
PARK AT OUR FRONT DOOR
FE 4-1582

M-59 DRIVE-IN
Small restaurant and drive-in Completely equipped to open Will be next to new entrance to new terminal building at airport Living quarters Illness forces sale Cheap—$1,000 down.
Paul M. Jones, Real Est
812 W. Huron
FE 4-8550 FE F 1255

OWNER SAYS "SELL" GAS STATION and garage with 2 rental apts 200 ft. on Elizabeth Lk Rd Pumping over 30,000 gal per mo Will accept home and some cash as down payment For further information call LaBelle Real Estate FE 3-7609

Partridge
18 THE BIRD TO SEE
FASCINATING PACKAGE LIQUOR
For sure you'll be fascinated by this wonderful, busy little store in the fabulous north at Higgins Lake The only package liquor in this great four season playground area A clean, inviting modern store with the best of fixtures Owner's beautiful 7 room modern home adjoins Figures for you on the excellent gross business It's sharp You'll want it real estate and all for only $10,000 dn. plus about $12,000 stock

CAFE—$2500 DN
Downtown Pontiac Doing around $80 per day steady business Full price $5500 Serious illness forces owner to sacrifice at this price

SWIMMING POOL DELUXE MOTEL
A Maharaja couldn't live better and enjoy life more than you if you owned this beautiful 15 unit Motel with a fabulous 20x40 swimming pool and a delightful 2 bedroom owner's bungalow We would like to show you the operating figures on this handsome investment At the price of $78,800 It is way below reproduction cost The income is terrific Don't fail to investigate — you can't beat it!

REALTOR PARTRIDGE
Businesses thruout Mich.
FE 4-3581 1050 W Huron
Open 'til 9

RESORT LIQUOR
With 12 months beer, wine & SDM license You'll be pleased to see this neat, clean, easy operation Only 2 blocks from Lake Huron $12,000 down on business Owner will also sell his home ½ block from lake on canal Has large boat well Real sharp! Make money and relax too

Hagstrom
REALTORS
4900 Highland Rd. (M59)
Pontiac, Mich Ph. OR 4-0358

Business Opportunities 51

GULF SERVICE STATION, STOCK & equipment. Good location. Established neighborhood business. FE 3-9253.

RESTAURANT FOR SALE. DOING a good business. See by appoint. Call FE 2-2605.

STORE BUILDING. 424 OSMUN. $7,500. $2500 dn. OL 2-9761.

SINCLAIR REFINING COMPANY has modern 4-bay station for lease. Attractive location, low rental, reasonable investment. Financial assistance available. For information call Mr. Littell, OL 1-8177; after 5 p.m. OL 1-1642

SUNOCO SERVICE STATION FOR lease. Modern well located can provide high income for alert, energetic man. Thorough training course available with full time salary while earning. Capital requirements moderate. Apply Sun Oil Co. CEdar 2-1987 or write Box 690, Flint, Michigan Eves. Call Mr. Hanley, SUnset 9-7708.

SHELL OIL COMPANY
Has for lease A modern two-bay service station, located at S E corner Auburn and East Blvd Pontiac Excellent established business Phone Mr. Stepanian FE 5-0277, 9:00 a.m. to 4:30 p.m. or EM 3-0453 between 7 and 9 p.m.

SMALL MACHINE SHOP EQUIPment for sale. FE 5-5723, after 6 p.m.

SINCLAIR OIL
Has available attractive 2-stall service station For immediate lease Located Dixie Hwy. & Maybee Rd 40 ft. showroom & office Reas. rent Financial assistance available Call FE 4-1511.

SUNOCO
SERVICE STATIONS
FOR RENT
ESTABLISHED LOCATIONS WITH PAST GALLONAGE OF 25,000 GAL. PER MONTH MINIMUM INVESTMENT FOR INVENTORY ONLY
M59 at Tull Ct.
Waterford Twp.
Telegraph Rd. at Myrtle
Pontiac
Complete 6 weeks paid training program
Financial assistance to those who qualify
For complete information —
Phone Mr. Griffith

SUN OIL CO.
VInewood 3-4200
OR 3-9383
Eves after 7 p.m. & Sat.
Mon. through Fri.
GArfield 2-6943

WANTED
A WIFE with ambition to make extra money. See this 8 unit motel & home located on valuable business frontage near Springfield Unusual circumstances have reduced price to $32,500 $9500 handles Will accept part trade on down payment.

STATEWIDE
Real Estate Service of Pontiac
B. D. CHARLES, REALTOR
1717 S. Telegraph FE 4-0521

WOULD LIKE MAN OVER 30 EXP in automatic transmissions & tune-up work with hand tools to buy ¼ interest in garage & gas station FE 4-1702 8 to 6

Sale Land Contracts 52

25 PER CENT DISCOUNT
Balance $6,467.83, discount $1,617.83, $4,850 to handle, 2 bedrm redecorated home on paved street Excellent purchaser
R. J. (DICK) VALUET
REALTOR
345 Oakland Ave. Open 'til 7:30
FE 5-0093 or FE 4-3531

LAND CONTRACTS TO BUY OR to sell Earl Garrels, EM 3-2511 or EM 3-4086.

Money to Loan 53

(State Licensed Lenders)

BUCKNER
FINANCE COMPANY
WHERE YOU CAN
BORROW UP TO $500
OFFICES IN
Pontiac — Drayton Plains — Utica
Walled Lk. Birmingham, Plymouth
Borrow With Confidence
$25 to $500
Household Finance
Corporation of Pontiac
17½ S. Saginaw St. FE 4-0535

LOANS
$50 TO $500 — $25 TO $500
COMMUNITY LOAN CO
30 E. LAWRENCE FE 8-0421
FRIENDLY SERVICE
LOANS $25 TO $500
BAXTER & LIVINGSTONE
54 W. Lawrence St FE 4-1536 9

LOANS $25 TO $500
On your signature or other security 24 months to repay. Our service is fast, friendly and helpful. Visit our office or phone FE 5-8121

HOME & AUTO LOAN CO
7 N. Perry St. Corner E. Pike

GET $25 TO $500
ON YOUR
Signature
Up to 24 Months to Repay
PH. FE 2-9200
OAKLAND
Loan Company
202 Pontiac State Bank Bldg
QUICK $25 TO $500 LOANS
Seaboard Finance Co.
1185 N. PERRY STREET
Easy Parking Phone FE 3-9661

LEAGUE FINANCE CO
202 S. MAIN
2ND ST. CLAIR
ROCHESTER ROMEO
LOANS $25 TO $500
UTOS
LIVESTOCK
HOUSEHOLD GOODS
OL 6-0511 OL 1-9791
PL 2-3519 PL 2-3510
FRIENDLY SERVICE

WHEN YOU NEED
$25 TO $500
We will be glad to help you
STATE FINANCE CO.
702 Pontiac State Bank Bldg
FE 4-1574

Mortgage Loans 54

A BETTER MORTGAGE?
$1,000,000 AVAILABLE
for FHA, GI and CONVENTIONAL Mortgages anywhere in Oakland Co. Call for quick, reliable Service. Ask for Mr. Simmons OR 3-5597

CONSOLIDATE
Your debts. Get cash to pay off your land contract or mortgage & to modernize your home We do the work. Anywhere in Oakland County. Free Appraisals Free Consultation.
BIG BEAR CONSTRUCTION CO
92 W. Huron FE 3-7833

Swaps 55

2½ ACRE FARM, GOOD LAND, stream flowing well, some out buildings. The house has 2 bedrooms plastered walls, 3 pc. bath, rear porch, $8,500. Equity $2,870 Balance $59.50 monthly. Will accept Automobile, housetrailer, land contract, equity in your home or what have you in trade. Clark Real Estate FE 4-4811 Ask for Mr. Clark

3 BEDRM. RANCH, UTILITY RM., car port. Storms and screens, completely insulated, cyclone fenced back yard. Will sell for $1300 down and take over GI mortgage, or trade for good housetrailer or car of same value EM 3-6186

1 BEAM, 12 INCH BY 24 FT., long will sell or trade for outboard motor. MY 3-2748.

4 RMS. MODERN LAKE ORION waterfront cottage. Fireplace. Gas heat. Oak trees. Will trade for car, land contract, vacant acreage or equities.
WRIGHT REAL ESTATE, FE 5-9441

14 FT. CHRIS-CRAFT WITH ACcess. Swap for good used car or will sell. FE 2-5209.

16 HORSEPOWER OUTBOARD, $85 or trade for guns: OR 3-7063.

235 ACRES WITH OVER 1¼ MILES river frontage Paved road, 4 bedroom modern home. 1 mile from thriving village of Cass City. Take free and clear property or land contract in trade Lake Orion Realty, MY 2-2311

1955 PLYMOUTH CONVERTIBLE custom seats & custom top. Swap for '55 Buick or sell 4611 Hatchery Rd., Drayton Plains

1955 2 BEDROOM HOUSEtrailer Must be sold this week. $300 cash or what have you for equity. FE 8-3401.

CASH FOR USED TV's, TAPE recorders and radio-phonographs Working or not FE 2-0367

LARGE 11 CUBIC FOOT GENeral Electric refrigerator for smaller apartment size FE 4-3387

LAMINATED 9 FT. CAR TOP boat. Trade or sell. OR 3-9811

MARTIN 75, GOOD COND., SELL or swap on 10 h.p. Evinrude. MAple 5-4192

NATIONAL ENCYCLOPEDIAS, complete set. Electrolux vacuum cleaner and attachments. 2 beagle pups, 10 months old, female. FE 8-8223.

'49 PLYMOUTH STATION WAGON and '54 Studebaker Champion trade for —? FE 5-1446

SELL OR TRADE FOR CAR, wringer type Philco washer and 21" Westinghouse TV Herman Bowman, 270 Pike St.

SWAP EQUITY IN 4 ACRES VAcant land near Lake Orion, for car or ? OA 8-2419

TABLE SAW TO SWAP FOR studio couch or what have you? FE 2-6023.

WATER SOFTENERS TO RENT or sell. $3.50 month. OR 3-2360

WILL SWAP AIR-CONDITIONER — used only once for aluminum boat MA 4-2317

WEST SUBURBAN
4 BEDROOMS
It's new and modern with full basement and just 3 miles West 80 ft. lot, corner parcel Owner will trade

Bateman & Kampsen
REALTORS FE 4-0528
377 S. Telegraph Eves. & Sun.

ZITHER FOR OSCILLATING FAN or sell. EM 3-4004.

For Sale Clothing 56

ALL SIZES CLEAN USED WORK pants from 35c; shirts from 15c; also fishing worms & tackle. Open 7 days. 389 Orchard Lk. Ave.

Sale Household Goods 57

1 NEW WALKER $8. FRIGIDAIRE ironer $40. FE 4-7057

(1) 24-INCH FAN AND (1) 14-INCH fan (1) 50-gal gas water heater OR 3-7260

1 SINGER ROUND BOBBIN SEWing machine Sews forward & reverse 1959 model $6 a mo. FE 2-3337 Michigan Sewing Center

2 PC. GREEN LIVING ROOM suite FE 5-7846

2 TWEED & HAIRS LOUNGE chair, bedroom sets, porch furniture & lamps all reasonable MI 6-0960 3120 Middlebury, Birmingham

2 PIECE SECTIONAL DAVENport, call after 3 p.m. FE 5-5122.

1 PC. MODERN WALNUT BED room suite $50. OL 2-4622

1 PLACE SETTINGS OF FRANciscan China, pattern is Mesa $36. FE 2-2874

1 PIECE RATTAN SECTIONAL barrel chair & coffee table. Like new. OR 3-0987

5 PC. CHROME BREAKFAST SET $35, custom-made 9 ft. bookcase headboard for twin beds $20, studio couch with new slip covers, custom made, $40, TV table, $5 OR 3-3568

6 PIECE SILVER GRAY BEDRM outfit. Double dresser, bookcase bed. Large chest 2 vanity lamps. All for $89.50. Pay only $2 weekly. Pearson Furniture, 42 Orchard Lake Ave.

1 PIECE LIVING ROOM SUITE. Brand new davenport and chair, 2 modern step tables, matching coffee table, 2 decorator lamps. All for $99. Pay only $2 weekly. Pearson's Furniture, 42 Orchard Lake Ave.

9 PC. DINING ROOM SUITE. Other odds & ends. UL 2-1950

9x12 Felt Base Rugs, $3.95
Guaranteed house paint, gal. $1.95
RUBBER BASE PAINT Gal. $1.79
4½-Ft. Wall Tile 25c
12x12 LINOLEUM $7.84
Ayer's, 141 W. Huron FE 4-3064

9x12 RUGS, WOOLFACE $15.95 Reversible, $16.50, Imported $34.95, Axminster, $48.98. Rug pads $5.95. Pearson Furniture, 42 Orchard Lake Ave.

17" ADMIRAL $24.95
21" Admiral $39.95
20 other sets to choose from, all rebuilt, & guaranteed 30 days. Parts & labor. Obel TV, 3910 Elizabeth Lk. Rd., FE 4-4943. We take trades!

2 GALLON HOTPOINT WATER heater ..... $99.95 With trade-in $89.95. Convenient terms. No down payment. R. B. Munro Electric Co., 1060 W. Huron.

18" GAS STOVE, EXCELLENT condition. 93 E. Howard.

42" USED CABINET SINK. FE 5-8411

58 DRYER, 57 GE REFRIG., 56 washer. Danish furniture. FE 8-8486

AMANA UPRIGHT FREEZER, ping pong table, porch furniture & misc. UL 2-2289

AUTOMATIC WASHER AND OIL space heater. FE 5-7148.

AIR CONDITIONERS AT DEALERS cost, all sizes available. Samuel's Appliances, MA 5-6011

APT. SIZE REFRIG. CALL AFTER 5:30. FE 2-4467

AIR CONDITIONERS.
Save 30 per cent on new fedders. ½ HP., ¾ HP., 1 HP., 1½ HP. Installed & guaranteed. Schick's, MY 3-3711

ANTIQUE LOVESEAT & PIAno foam rocker. Hand painted china and glassware. 1320 Braehland off Cass Lake Rd.

ABOUT ANYTHING YOU WANT FOR THE HOME CAN BE FOUND AT L&S SALES
A little out of the way but a lot less to pay. Furniture and appliances of all kinds NEW & USED Visit our trade dept. for real bargains.
24 MONTHS TO PAY
We buy, sell or trade. Come out and look around 2 acres of free parking. Phone FE 5-9741
OPEN MON. SAT. 9 TO 6
FRI. 9 TO 9
4 miles E. of Pontiac or 1 mile E. of Auburn Heights on Auburn Rd. M59

BUY A POCKET TRANSISTOR RAdio Bargain FE 5-8755

BEAUTIFUL GEORGIAN FRUIT wood dining rm. set, oval table 6 chairs and buffet, all like new. Cost $1000, sacrifice for $300 FE 5-9632

BEAUTIFUL SINGER SEWING machine Zig-zag equipment, console cabinet, like new Cost $248.50 sacrifice $66.56 cash or pay $8.07 a month for 8 months Call Credit Manager FE 5-4721. A & K Home Products

BIG SALE ON PORTABLE AIR conditioners while they last $29.50 eq. 80 gal. electric water heater $129.50 40 gal. gas electric water heater, $49.50 30 in. gas range $99. We also have a few good used refrigerators ROY'S REPLACEMENT PARTS 96 Oakland Ave. FE 2-4021

BANKRUPT STOCK
Living room — Bedroom and breakfast sets Chairs and rockers, lamps and tables Box springs and mattresses Must sell immediately A chance of a real buy Bedroom Outfitting Co. 4763 Dixie Hwy., Drayton Plains Open til 6 Friday 'til 9 1,000 ft. north of A & P Market

BUILT-IN OVEN & BURNERS, $140 Complete. Samuel's Appl. MA 5-6011

BRAND NEW SOFA BEDS, $44.95. Roll-away bed, complete, $19.95. Hollywood bed frames, $6.95. Innerspring mattresses, $17.95. Cotton mattresses, $12.95. Pearson's Furniture, 42 Orchard Lake Ave.

BRAND NEW WROUGHT IRON bunk beds. Complete with springs and mattress $39.95. Pearson's Furniture, 42 Orchard Lake Ave.

CHROME DINETTE SETS. Assemble these yourself and save. Four chairs and table, $69.96 value, $39.95. There are new 1958 designs, famous makes, formica tops. Popular colors. Compare these terrific values. Michigan Fluorescent, 393 Orchard Lk. Ave. — 24.

DESK, $30. BED, $20. CORNER bookcase $25. Dressing table, mirror and bench, $25. MI 4-9587.

DROP-LEAF TABLE & CHAIRS Bed & misc. 242 Mechanic

DUNCAN PHYFE DINING TABLE, buffet, and 6 chairs, electric range, child's stroller. 17366 Buckingham Birmingham. MI 4-2084. Fri., Sat. and Sun.

DESK, FILING CABINET, 9x12 rug, twin bedrm. set, kids table & chair set, dryer, dinette set, cedar chest, sleds, swing set, bikes, ice skates, 4 stack chairs, typewriter, 3 divers air tanks, & misc. items. FE 5-4875.

ELECTRIS DRYER, DINING ROOM suite Upright piano. $20. FE 4-7704

ELECTRIC RANGE
Exceptional condition and an excellent value. Used only a few months before moving into different home. See it or call about it 928 W. Huron St. Phone FE 2-4221

ELECTRIC IRONER. LIKE NEW Reas. FE 2-3369.

ELEC. STOVE, NEARLY NEW clothes rack, baby bed mattress. Reas. OL 2-1731.

ELECTRIC STOVE 5 PC. OAK dinette set. FE 5-4350.

ELECTRIC RANGE $29.95
GE washer $19.95
Refrigerator $49.95
Water softner $39.95
CRUMP ELECTRIC
3465 Auburn FE 4-3573 UL 2-3000

FREEZERS —
Red hot deal, only 6 left, 20 cu. ft. size—$289. 15 cu. ft.—$249. Samuel's Appl. MA 5-6011

FACTORY REBUILT VACUUM sweepers. 1 year's guarantee. $16.95 up; and used washers. Open 8 a.m. to 8 p.m. Thyle Electric, corner of N. Johnson and Howard. FE 4-6169.

FREEZERS — UPRIGHT FAMOUS name brands. Scratched. Terrific values. $149.95 while they last. No phone orders, please. Michigan Fluorescent, 393 Orchard Lake Ave.

FREEZERS — NORGE FREEZERS Chest and Uprights
New models, slightly scratched or crate-marred models at big discount prices.
2 years to pay
90 days same as cash
WAYNE GABERT
121 N. Saginaw FE 5-6189

FRIGIDAIRE FREEZER, 12 CUbic foot, $150. OR 3-7612.

FAMOUS SPEED-O-KNIT KNITting machine like new Cost $179.50, sacrifice $66.50 or pay $6.82 a month for 8 months. Call Credit Manager, FE 5-4721. A & K Products.

GOOD 21" TV TABLE MODEL with stand, $35. FE 5-3516

GE 10 CU FT REFRIG KENMORE double oven electric range Both good cond. Large walnut desk, maple chest Phone OR 3-2514

GARLAND GAS RANGE OR 3-0691, or FE 5-5167

GAS RANGES ALL SIZES CLOSE out prices Samuel's Appl. MA 5-6011

HOTPOINT 1 TON AIR CONDItioner Can be seen at 311 National Building, 10 W. Huron FE 5-6071

HOTPOINT ELECTRIC RANGE, 38 in. deluxe model, like new. FE 8-0626

ITALIAN PROVINCIAL COUCH, imported fruit wood frame. $75. Hall chair $15. MA 4-3915

KENMORE AUTOMATIC WASHER $35. Needs repair FE 2-3751

KELVINATOR WRINGER WASHer 4 yrs. old. Exc. cond. $60. OR 3-5254

KENMORE DOUBLE OVEN ELECrange. Exc. cond. 5 pc. red chrome breakfast set. MA 5-1267

KITCHEN AID DISHWASHER Very good cond. R. B. Munro Elec. Co., 1060 W. Huron.

LABOE CRIB AND MATTRESS, brand new $15.95. Pearson's Furniture, 42 Orchard Lake Ave.

LINOLEUM & PAINT SALE, HALF price. At Jacks, 281 Baldwin.

MAPLE BED COMPLETE, $10.00. OR 3-2148.

MONTGOMERY WARD WASHING machine, wringer type—Good $15. 2652 W. Walton Blvd.

METAL BEDS, COMPLETE, & dresser, Rugs & misc. MA 5-3241.

New Refrigerators
11 CUBIC FOOT APARTMENT size, 5 year warranty $178
14 CUBIC FOOT AUTO DEFROST True freezer $238
LARGEST SELECTION IN OAKland County — All sizes.
The GOOD HOUSEKEEPING SHOP Of Pontiac
51 W. Huron FE 4-1555

NORGE TWINS, WASHER & DRYer, leaving state, call between 6 and 7 p.m. FE 8-6163

OVERSTUFFED CHAIR, FOAM rubber seat $20. All chrome bird cage with standard $12. FEderal 2-8715.

OVER 50 USED TV SETS FROM $14.95 up. TV antennas, $9.95.
WALTON TV
515 E. Walton
FE 2-2267

PORCH GLIDER $20
Lawn mowers ..... $3 and up
Maple Chest $12.00
Dining rm. table and chairs $10.00
Bookcase ..... $ 5.00
New cotton mattress $10.95
New innerspring mattresses $15.95
OAKLAND FURNITURE CO.
WE BUY, SELL & EXCHANGE
Everything for the Home
104 S. Saginaw FE 2-3521

PAINT, TILE, LINOLEUM, VINYL FLOOR COVERING 99c
SHOVER'S
140 S. Saginaw

ROOM AIR CONDITIONERS NEW Regular price $250, only $149 FE 5-2761

REFRIGERATOR LATE MODEL 11 cubic ft. Deluxe elec. range Balance $2 per wk. Maytag washer $29. Schick's Elec. MY 3-3711

SET OF VENETIAN BLINDS, $45. NA 7-2125, 71 Cedar St., Ortonville

SERVEL REFRIGERATOR LIKE new, $100. FE 4-0121

SPRINGS & MATTRESSES FOR twin beds $20 complete. Good condition UL 2-2734

SINGER SEWING MACHINE IN beautiful cabinet Zig zags Makes button holes, blind hems, etc Sacrifice for $72.90 cash or pay $8.10 a month for 9 mos. Call credit manager. A & K Home Products FE 5-4721.

SINGER LATE MODEL SEWING machine with cabinet Yours for $6.10 per mo. for 8 mos., or will discount for cash. Capital Appl., FE 5-9407

STOVES BOUGHT, SOLD, EXchanged. Turner's 802 Mt. Clemens FE 2-0801

TELEVISION SPECIALS. 21" console only $189 with trade. Samuel's Appl. MA 5-6011.

TRADE-IN DEPT.
Apt. size gas stove $24.95
Table top elec. range $49.95
Quar. elec. washer $29.95
30" gas range $49.95
Quar. elec. refrig. $69.95
3 pc. chrome dinette $17.95
4 pc. wood dinette $14.95
2 pc. living rm. suite $29.95
WYMAN'S
Many other items available
18 W. Pike E-Z terms. FE 4-1122

TRADE GAS RANGE FOR ELECtric range. R. B. Munro Electric Co., 1060 W. Huron.

TRADE ELEC. RANGE FOR GAS range. R. B. Munro Electric Co., 1060 W. Huron.

Used Trade-In Dept.
China cabinet $74.95
5 pc. breakfast set $14.95
Elec. range $29.50
Gas range, 30" $34.80
Davenport and chairs $39.50
Studio couch $39.50
Desk, plastic top, limed oak $49.95
Table, buffet & 4 chairs $49.50
THOMAS ECONOMY
361 S. Saginaw FE 2-9131

USED TV $10.95 UP. USED REfrigerator $49.95. Sweet's Radio & Appliances, 422 W. Huron FE 4-1133.

VAC. CLEANER SWEEPER OCcasional tables, lamps. FE 4-5373.

WESTINGHOUSE LAUNDROMAT with dryer if preferred. EM 3-6349

WANTED — BABYS PLAYPEN. UL 2-2689

CARNIVAL by Dick Turner



"Y'know something, Grandpa? You're getting harder to cover up every year!"

Television & Radios 57B

17 IN. TV, $35; 21 IN. TV, $50. FM-AM radio, $20. 1263 Venice Ct. off Cass Lk. Rd. FE 2-5459.

21" GE CONSOLE TV — REmote channel changer Exceptionally fine furniture cabinet, $125. FE 5-7943 — After 6.

Water Softeners 57C

AUTOMATIC SOFTENER, NEW OR used. Reas. priced. FE 2-5827.

USED, LINDSAY LIKE NEW. FE 2-7164

For Sale Miscellaneous 60

½" GALVANIZED PIPE, 13c PER ft., ¾" galvanized pipe, 17c per ft. — in standard lengths. G. A. Thompson, 7006 M59, West.

1-A ALUM. AWNINGS, 31"-$9.95, 40"-$14.95. Free estimates on any size, alum. or fiberglas. ALUM. SIDING installed or in stock for do-it-yourself-free estimates either way. ALUM. STORMS — Ornamental iron, no money down. $5 mo. & up.
VALLELY CO.
Auburn & Rochester Rds.
UL 2-4900 Eves. OL 1-6623

2 WOODED GARAGE DOORS AND track. FE 4-9367

2 CAR GARAGE, $60. YOU MOVE it. OR 3-3484

2 WHEEL TRAILER, STEEL BOX, fenders, brakes. Flat tail-gate 1420 Oakwood, Sylvan Lake.

2x4 NEW LUMBER, STRAIGHT, 6 ft., 35 cents each, 3 store doors, maple, 1/2 lite, plate glass, $25. 500 gal. oil tank, like new, $25. OR 3-2120.

2 FUEL OIL TANKS, GOOD CONdition. Will deliver. FE 5-9120.

3 SHUFFLE BOARDS & 7 NUT machines. Real Cheap. FE 4-6006.

3 — 220, 500, 1000 GAL. FUEL tanks. FE 4-7233 after 6.

4 IN. SOIL PIPE, PER LENGTH, $3.78. 3 in. soil pipe, per length, $3.39. G. A. Thompson, 7005 M59 West. Open eves.

4-INCH SOIL PIPE 5 FT., $3.79. Sump Pumps $32.95
SAVE PLUMBING SUPPLY
172 S. Saginaw FE 5-2100

6'x6'x20' UP TO 10'x10'x35' used barn timbers. OA 8-2687 or OA 8-2750.

7x11 CANVAS AWNING, VINYL treated, excellent condition. Also matching single window awning. FE 2-5080.

8 WOOD TRIMMED PANELS & 1 door. Completing an 11½ x 12 screened porch. Practically new. $30. Mayfair 6-3693.

10-YR. 52-GAL. ELEC. WATER heater $67.50 cash & carry. G. A. Thompson, 7005 M59, west. Open eves.

11 CABINS, 12 x 14
To be moved from premises. Toilet, shower and furniture. MA 6-3761 or FE 3-9298

14—2 ROMEX SPECIAL, COIL lots, 2½c per ft., bo es. G. A. fittings at special prices. G. A. Thompson, 7005 M59 West. Open eves.

52 GAL. ELEC. HEATER, $69.95. 30 gal. auto gas heater, $44.95. Cab. sinks and fittings, $54.95 up. Laundry trays with stand & faucets, $21.95.
SAVE PLUMBING
172 S. Saginaw FE 5-2100

30 GAL. EVANS OIL HOT WAter heater, cheap. FE 5-1757

7a LB. PRESSURE CHESTED PLAStic pipe, ½ inch 75c, ¾ 9c. 1 in. 13c. Sprinkling systems figured. G. A. Thompson, 7005 M59 West. Open eves.

A LOVELY SINGER ZIG - ZAG console model sewing machine. Almost new. Monograms, embroiders, etc. $86.20 or $8.20 per mo., or make an offer. Capital Appl., FE 5-9407.

AUTOMATIC WASHER & ELECtric stove. MAple 5-2450.

AVAILABLE NOW
Taylor steel overhead doors, 6X7's and 9x7's, factory seconds. Also a few used doors reasonable. G&M Construction Company, 2260 Dixie Highway.

ALLERGIC TO AIR-CONDITIONer season for selling. Used only once. MA 4-2317.

ANCHOR FENCES
No money down. FHA approved. FREE ESTIMATES. FE 5-7471.

ACTION TIME
Used Framing Material
—PRICED TO SELL—
4'x8' Exterior sheathing ..... $2.35 ea.
Redi-Mix mortar ..... $1.23 bag
Peg Board ..... 15c sq. ft.
Quality House Paint ..... $2.95 Gal.
Steel clothes posts ..... $9.45 pr.
Cedar closet lining ..... 21c sq. ft.
CEILING TILE—WALL BOARD
HARDBOARD—PLYWOOD
PIPE—BRICK—STEEL
FHA Terms Free Estimates
OPEN 8-5:30 MON. thru SAT.

SURPLUS LUMBER
& MATERIAL SALES CO.
5340 Highland Rd. (M59) OR 3-7092

BEEF AND PORK — HALF AND quarters. Opdyke Mkt. FE 5-7941

BLOOMFIELD LUMBER CO.
PLYWOOD
¼" PLYSCORD ..... $ 4.50
⅜" PLYSCORD ..... $ 5.00
½" PLYSCORD ..... $ 3.50
DOORS
26 x 68 MAHOGANY ..... $ 6.50
28 x 68 MAHOGANY ..... $ 7.00
26 x 80 BIRCH ..... $ 8.25
NAILS
8 D COMMON ..... $11.75 A KEG
16 D COMMON ..... $11.75 A KEG
TRIM AND PAINT
BUILDERS
HARDWARE
72 S. Telegraph FE 2-9607
Across from Tel-Huron Shopping Center. Open 7 days week. Delivery available. 8 a.m. to 7 p.m.

For Sale Miscellaneous 60

NATIONAL CASH REGISTER, 4 drawer — 12 total; perfect condition. Maintainance policy. FE 3-9040.

NEW GALVANIZED PIPE
½-in. 21-ft. lengths ..... 13½c ft.
¾-in. 21-ft. lengths ..... 17½c ft.
SAVE PLUMBING SUPPLY
172 S. Saginaw FE 5-2100

ONE 9x12 AMERICAN ORIental rug. Very good condition and very reasonable. Phone FE 2-1696.

PREFINISHED PANELING
MAHOGANY ¼" ..... 24c per ft.
Birch ¼" ..... 43c per ft.
Cherry paneling, ¼" ..... 51c per ft.
Phone F 4-2521
BENSON LUMBER CO.

— PAINT —
FACTORY TO YOU
DuPont ..... $1.94 Gal.
House - Flat - Gloss ..... $1.77 Gal.
U.S. Gov't Paint ..... $1.00 Gal.
Marine Paint ..... $2.98 Gal.
ACTION MERCHANDISE MART
1651 S. TELEGRAPH RD.
1 Mile N. Miracle Mile, FE 3-7688
Opposite Bloomfield Fashion Shop

PICNIC TABLES, FOLDING OR stationary legs, 6' top, "KD" — Only $26.95.
FILON Fiberglas panels 57c sq. ft.
WOOD WOVEN FENCES, Factory stained, 48" Hi. $1.95 per run. ft.
AUBURN LUMBER
70 S. Squirrel Rd. FE 5-9293
AUBURN HEIGHTS

PICNIC TABLES, USED LUMBER, odds & ends. OR 3-6022. 5011 Waldon Rd.

PUMPS MUST GO. SHALLOW AND deep well jet pumps on 13 gal. tank $79.79. G. A. Thompson, 7005 M59 West. Open Eves.

ROTOTILLERS
So easy to operate, the ladies can run them. Let us prove it with a demonstration. Only one company makes genuine roto-tillers. Time payments available. W. F. Miller Garden & Lawn Equipment, 1393 S. Woodward Ave. N. of 14 Mile, Birmingham. Ph. Midwest 4-6065.

RANGE HOODS WITH FAN ONLY $29.95. G. A. Thompson, 7005 M59 West.

RADIO TOWER 70 FT. GALVInized steel, self supporting, triangular tower. Offers accepted EM 3-6739.

SPACE HEATER WITH BLOWER, 35-40,000 BTU, $35. Evens. LI 1-7139.

STORM WINDOWS, $3 EACH. Hardware for overhead garage doors. Unit for Sears refrigerator. FE 8-9806.

SMITH-CORONA PORTABLE typewriter. Like new. REpublic 2-7565 after 12 noon.

RELAXICISOR LIKE NEW, $75. FE 8-8928.

SPECIALS
¼" Fir G1.S $3.79
¼" V-grooved Mahogany $4.95
¼" Plyscore $5.45
Aluminum siding, 100 sq. ft. $30.50
PONTIAC PLYWOOD CO.
1488 Baldwin Ave. FE 2-2543

SHEETROCK
4x8, 4x10, 4x12
⅜ x ½
CHURCH'S, INC.
UL 2-4000

SAFE
MI 4-7939
THE SALVATION ARMY
RED SHIELD STORE
Everything to meet your needs.
Clothing, Furniture appliances.
118 WEST LAWRENCE

TALBOTT LUMBER
Glass installed in sash. Thoroseal for waterproofing basements, paint, hardware, plumbing, electrical supplies & lumber. 1025 Oakland Ave. FE 4-4595.

THE FLOOR SHOP
Linoleum Rugs, 9x12 ..... $4.95
Plastic Wall Tile ..... 1c each
Tweed Carpet, 9x12 ..... $29.95
Inlaid Tile, 9x9x12 ..... 3¼c each
99 S. SAGINAW FE 4-5216

USED CANVAS DROP CURTAINS for porch, like new. 1 11'x7½', 2 6'x7½', 2 4'x7½'. Can be seen at Pontiac Tent and Awning Co.

USED STANDARD TYPEWRITER. $25. FE 8-4480.

USED BRICK FOR SALE. FE 8-9015.

VARIOUS S

Sale Farm Equipment 76

JOHN DEERE, AND NEW IDEA new and used rakes, mowers, and balers. New hay choppers and conditioners. Davis Machinery, Ortonville. Ph. NA 7-3292.

POWER LAWN MOWER, $25 Garden tractor with cultivators, $75. FE 5-2766.

TRACTOR, BOLENS HUSKI RIDE Master with Wisconsin 5 hp engine. Complete with snow pusher, grader blade, 9" Mold board Plow and Coulter, and disc and ½ ton dump cart. Call FE 8-0964. For further information.

Auction Sales 77

"ATTENTION"
The following used merchandise must be sold at auction this weekend. Maple studio bed, 2 walnut office desks (40 & 60"), Gibson and Frigidaire refrigerators. Florence apt. size electric range. Thor ironer (like-new), ice box, etc. Only 2 new living room suites to go with foam rubber cushions. Matched coffee and end tables, in mahogany or blond. Desks also in mahogany or blond. 4 ice cream chairs, and table; ideal for patio or sun porch, plus 1,000 other items. All for auction Friday, Saturday, Sunday —8 p.m. SUN SALES—8505 Dixie Hwy., Clarkston. MA 8-1341. Free door prizes every sale. Open daily 10-7. Closed Mondays.

B & B
Auction Sales
5089 Dixie Highway
Drayton Plains
Every Friday .....7 p.m.
Every Saturday ...7 p.m.
Every Sunday ....2 p.m.
Buy and Sell Daily
ORlando 3-2717
DOOR PRIZES SAT. & SUN.

SATURDAY JUNE 13 AT 1 P.M. Tent 9x11, camp cook stove, and miscellaneous equipment. Bath tub and double drain board sink, 2 refrigerators, Electro-Chef range, bicycle. Plus furniture for every room. At Oxford Community Auction on M24 just North of Oxford. Ed Prouix, sales manager.
P.S.: Let us handle your auction. No sale too large or too small for our immediate attention. OA 8-2681.

For Sale Housetrailers 78

16 FT. CAMPING TRAILER FE 2-0891.

36 FT. PONTIAC CHIEF, CLEAN & Modern. On a good lot. On Pontiac Lake at Walt's Point. 8226 Highland Rd. Call after 4:00 p.m. Week Days. Anytime Week Ends.

1959 PIXEY TRAVEL TRAILER, 21 ft. Used 3 mos. 2828 M59 at Duck Lake Rd.

1957 PALACE, 10 x 45, 170 N. Opdyke, Lot 135. FE 8-4189.

33 FOOT, 2 BEDROOM, 1950, CARpeted. $875. Call MY 3-4762.

'56 SPARTAN, 30 FT., TUB BATH, fully equipped, extra nice. 2539 Dixie Hwy. Must sell, make offer. OR 3-0311 days or nights FE 2-5065.

'55 MARLETTE, 41 FT. BY 8 FT. 1 bedroom. Good cond. $300, and take over the payments of $53.50 OR 4-0166.

'56 ALMA, 41 FT. BEST COND Reas. Call days OR 3-6268 or Eves. OR 3-6418.

1953 35-FT. PONTIAC CHIEF. Excellent condition. FE 2-2761. FE 2-2761.

1958 CHAMPION 30 FT. TANDEM wheels. Exc. cond. Reas. 170 N Opdyke. Lot 26. FE 8-9486 after 4:30.

ALUMINUM 2 BEDRM. 42-FT. housetrailer. Pvt. owner. $1,695. FE 5-7360 after 7 p.m.

AIRSTREAM LIGHTWEIGHT travel trailer. Since 1932 Guaranteed for life. See them and get a demonstration at Warner Trailer Sales. 3098 W Huron (Plan to join one of Wally Byam's exciting caravans)

APACHE CAMP TRAILERS—SEE the latest new type, sleeps 5, light in weight. Only $495.00 complete. A few old type demonstrators on hand at greatly reduced prices. Open 8 to 8 every day including Sundays. Bill Coller Boats and Motors (where price & quality meets) ½ mile east of Lapeer on M-21, phone Lapeer MO 4-2822.

Closing Out at Cost
Must go this month. Financing arranged. Sorry no trades.
1958 new 10x50 ..... $4495
1958 like new, 10x45 ..... $3495
1958 like new, 10x43 ..... $2995
1958 new, 10½ $1295
A few other 8 wides at comparable prices.
TRAILER EXCHANGE
60 S. Telegraph Rd. FE 2-3200
Open 9-5 Mon. thru Fri.

CAMP TRAILERS
SEE THE NEW CREE DELUXE Travel Coach, 17½ ft., toilet & shower, completely self contained. Also available in 20', 24' & 28'.
TRIUMPH TRAVEL TRAILERS, complete with gas bottle, heater, gas lights, electric brakes only $895.
FULL LINE OF TOUR-A-HOME Coaches from 15' to 10x50'.
SEVERAL GOOD USED TRAILER buys — $1' Mobile Cruise with TV, air conditioner & automatic washer, 2 bedrooms, only $2995. Our location saves you money
HOLLY MARINE & COACH SALES
15210 Holly Rd., Holly ME 4-6771
GENERAL 30 FOOT, LIKE NEW Sacrifice for cash, OR 3-3872.

FOR
Authorized Sales
Pontiac Chief & Detroiter
Complete selection of 8 and 10 wides. Also a large selection of late model trade-ins. We top them all on trade-in allowance — at
Bob Hutchinson
Mobile Homes
Sales
4301 Dixie Highway
OR 3-1202
Open 7 days a week

LATE 1957 GENERAL, 35 FT. 2 bdrm. Very clean. Includes metal porch, fuel tank, metal skirt, storm windows, pink appliances. Immediate occupancy. $2600. Can finance. Lot 17, 170 N. Opdyke, Pontiac. FE 8-9989 after 5:30 p.m.

OXFORD
TRAILER
SALES
STEWART GENERAL GARWOOD
HOLLY VAGABOND
GREAT LAKES & ZIMMER
14 to 53, 5 to 10' wide. 40 to pick from We trade, sell or rent e have some wonderful buys right now. See us today. One mile south of Lake Orion on M24. MY 2-0721.

PARKHURST
TRAILER SALES
1840 Lapeer Rd. Lake Orion
MY 2-4611
Featuring new 1959 New Moon Mobile homes Between Lake Orion and Oxford on M24.

SHORT'S MOBILE HOMES SALES & Service. Complete line of parts and bottle gas. Hitches installed and cars wired. 3172 W. Huron. Phone FE 4-9743.

VACATION TRAILERS FOR SALE or rent Jacobson's Trailer Sales 5635 Williams Lake Rd. OR 3-2826

VACATION TRAILERS FOR SALE. Rent a trailer for your vacation. Pixie Trailer Sales, 1048 N. Lapeer Rd., Oxford OA 8-3783.

WE BUY USED TRAILERS. LET US sell your trailer from our lot. Large list of customers waiting. Call right now. MElrose 4-6771

Rent Trailer Space 79

AUBURN HOTS. MOBILE VILLage. The finest ½ mile SE Pontiac.
170 N. Opdyke FE 5-3261
INSIDE CITY LIMITS 2 BLOCKS from bus stop Pontiac Trailer Coach Park FE 5-9002.
OXFORD MOBILE MANOR FOR those who want the best. 40'x80' lots, 16'x60' cement patios, etc. One mile east of Oxford on Lakeville Rd. OA 8-3023.
MORLEMONE ESTATES, MODern lakefront and playground. EM 3-2861.

PARKHURST LAKE TRAILER Court. MY 2-4611. The best for less. Wonderful location. On 72 acres. Between Lake Orion and Oxford.

YOU'VE SEEN THE REST, NOW see the best. Square Lake Trailer Park. FE 2-5295.

Auto Accessories 80

'51 FORD MOTOR. CALL AFTer 6. OA 8-3770.

3 NEW 800-15 TUBELESS TIRES, $50; 2 new 7:60-15 tubless ww, $40; 3 used 6:00-16 snow tires, $18. Ph. FE 8-0056.

WRECKING '50 FORD 6. 47 Thorpe after 5.

For Sale Tires 80A

A-1 USED TIRES, $3.50 UP. WE buy, sell. Also whitewalls.
STATE TIRE SALES
503 Saginaw St. FE 4-0687

GOOD USED TIRES
KUHN AUTO SERVICE
49 W. Huron. FE 2-1215

STANDARD BRAND NEW TIRES. Trade in on General Safety Tires. Up to 50 per cent off Black or whitewalls.
ED WILLIAMS
451 S. Saginaw at Raeburn

Auto Service 81

CRANKSHAFT GRINDING IN THE car. Cylinders rebored Zuck Machine Shop. 23 Hood. Phone FE 2-2563.

CRANKSHAFT GRINDING IN THE car. Cylinder reboring. Wally's Crankshaft Service OLive 1-0263.

THIS MONTH
SERVICE SPECIAL
BRAKE ADJUSTMENT
99c
GOODYEAR
SERVICE STORE
30 S. Cass FE 5-6123

Sale Motor Scooters 82

'53 WHIZZER MOTOR BIKE. Overhauled. MY 2-0706.

'56 ALL STATE MOTOR SCOOTer, exc. condition, $100. OR 3-5041

'57 CUSHMAN EAGLE. GOOD cond. $250. Drayton Plains OR 3-4748.

'57 ALLSTATE ROAD KING. $165. OR 3-2735.

CUSHMAN EAGLE, '57. EXCELLENT condition. Plus many accessories. MI 6-9391.

NEW & USED CUSHMAN SCOOTers. 230 E. Pike. FE 4-4246.

WHIZZER MOTOR BIKE, GOOD condition, $75. MY 3-1180.

For Sale Motorcycles 83

1956 MATCHLESS 600 TWIN, EXcellent condition, $495. 721 Robinwood. FE 4-1867.

'53 MATCHLESS, 500 GOOD SHAPE — $395. FE 4-0936.

HARLEY, 1954, 74, $475. 1350 Stanley. FE 4-5965.

HENDERSON 1929 KJ. 15,000 miles. $300 cash, firm. OR 3-2203.

For Sale Bicycles 84

ROLLFAST BICYCLES. ALL SIZES and repairs on all makes. B.M.W. & N.S.U. Sales. 321 S. Edith.

Boats & Accessories 85

10 H.P. EVINRUDE '56 OUTboard motor. Excellent cond. Bargain. FE 2-6706 after 6:30.

10, 14 FT. METAL BOATS. PRICE $50 ea. Braced for motors. 4706 Highland Rd.

12-FT. YELLOW JACKET, MERcury motor and trailer. FE 2-7059.

12 FT. 7 IN. RUNABOUT. WINDshield. Steering. Foam, leather interior. 16 HP motor. A-1 shape. Sacrifice. $475. E. M 3-4290.

2 FT. BOAT, 10 HP CORSAIR, cover, windshield, wheel, speedometer, ligh's $249. OR 3-8306.

14 FT. RUNABOUT $125. CALL between 3 & 4:30. FE 4-9101.

14 FT. CHRIS CRAFT, 30 ELECtrick HP Evinrude, trailer, skiis, etc. OR 3-0527.

14 FT. WOLVERINE RUNABOUT reasonable, after 6. FE 5-9560.

1957 19 FOOT OWENS INBOARD, used only 22 hours. OR 4-0262.

14 FOOT RUN-ABOUT BOAT, 30 horsepower Evinrude motor and trailer, excellent condition, tinted windshield, fiberglas bottom. $650. Call National 7-3463.

14 FOOT FIBERGLAS BOAT, 15 horsepower Evinrude motor, remote control Motor cart, tarp, sun board and skiis. OR 3-4327.

14 FT. ALUM. & 12 FT. MOLDED plywood runabout, motor, trailer, 14 ft. hydraplane & 22 H.P. motor $100 sell separately. FE 2-1048.

16 FT. PLYWOOD RUNABOUT. $175. OL 1-1624.

16 FT. CHRIS CRAFT INBOARD 60 HP motor, $1250. FE 5-6079.

16-FT. FIBERGLAS WITH MARK 55. 1 yr. old. Windshield, top, cover & trailer. Everything like new. OA 8-2447, or OA 8-2851.

16 FT. CEDAR STRIP, 26 FT. Chris craft runabout. FE 5-5986.

18 FOOT CENTURY INBOARD. Best offer over $500. OR 3-4372 or FE 4-7801.

16 FT. INBOARD FULLY equipped, new last year. Motor has approximately 8 hours use. Will sacrifice. FE 4-8143 after 5.

17 FT. '58 TROJAN CRUISER Top & Side Curtains
60 HP '58 Elec. Scott
'58 Tandem Tilt Trailer
ALL LIKE-NEW BARGAIN
See the beautiful low priced Sportcraft Cruiser and our large selection Whitehouse Fiberglas boats — Boat trailers.
SCOTT MOTORS & SERVICE
"CRUISE-OUT BOAT SALES"
61 East Walton Boulevard
FE 8-4402 Daily 9-9; Sunday 'til 6

22 FOOT ARROWHEAD SLOOP. Excellent cond. New sails. FE 5-0614.

26 FT. CABIN CRUISER. $500 MY 3-7861, Lake Orion.

54 INBOARD, 15 FT. MAHOGANY 4 cylinder, completely equipped. MY 3-1666.

1958 16 FT. SORG CLINKER, 1957 35 HP Johnson Javelin. All access. Full cover. $1095. $115 down, 30 day guarantee. Sat. afternoon & Sun. MY 3-1179.

AUTHORIZED JOHNSON DEALER
BANK FINANCING
SKIN DIVING EQUIPMENT
TANKS FILLED
BOARDMAN'S
OR 4-0212 7575 Highland Rd.
M59 at Wm. Lake Rd.

ALUMA SPAN AND STANDARD steel docks. We install. Full line of marine hardware and paint. Sterling boat trailers. Aluminum and fiberglas boats.
Harrington Boat Works
BANK FINANCING
YOUR EVINRUDE DEALER
FE 2-8033
Open Sundays and evenings

EVINRUDE - WAGEMAKER
NEW — 1959 WAGEMAKER "Nantucket" fiberglas runabout, 14'6" centerline length, 66" beam, rubber bump rail, 20' windshield, back all upholstered. 1959 Evinrude 35 h.p. "Lark." Remote controls battery and battery box, paddle, boat cover, and Ajax 1250 lb. capacity tip-up trailer, tail light and winch. All for only $1450

NEW — WAGEMAKER molded plywood lapstrake runabout with 14'6" centerline length, 66" beam, windshield, steering, walk-thru seats front and back, all upholstered. 1959 Evinrude "Lark." Remote controls, battery, battery box, cover and Ajax 1250 lb. capacity trailer with tail lights and winch. All for only $1225

NEW — AMERICAN 15' runabout, 15'7" centerline length, 77" beam, windshield, steering, bow & stern light deluxe cushion seats. Walk-thru in front with full seat in back and motor well. 1959 50 h.p. Evinrude "Starflithe" battery, battery box, and Ajax 1250 lb. capacity tip-up trailer with winch and tail light. All for $1579

COME OUT AND SEE the terrific values in our complete line of boats. Everything in aluminum, fiberglas and molded plylas. Our prices can't be beat! Demonstration rides available at all times. Ask about our complete finance plan. Take M59 to West Highland, right on Hickory Ridge road, about 7 miles to Demode Rd. Left and follow signs to Dawson's Sales, at Tipsico Lake. Phone MAin 8-2178.

Boats & Accessories 85

BOATS FIBERGLASSED & REpaired. Rini's Orion MY 3-1915.

BOAT WINDSHIELDS, $20.95. Include hardware, trim and molding strip. Perry Service Inc. 6129 Highland Rd.

CENTURY 18 FT. INBOARD RUNabout. 115 HP, just overhauled. Complete exterior re-finish. Looks like new. $1875. OR 3-0821. Mr. Lints.

CUSTOM BOAT COVERS AND canvas repair. FE 4-4277 or FE 4-3134.

CUSTOM MADE CANOE, MAHOGany. FE 5-4350.

CHRISCRAFT BOAT
25 Mark motor, controls and trailer, $500. OA 8-3653, 8 a.m. to 12.

GOOD 10-FT. PLYWOOD BOAT & 5½ h.p. motor. $125. OR 3-0828.

EXTRA SPECIAL
$1400 complete new ski outfit for $1095
Includes 14 ft. Lone Star fiberglas boat with windshield, steering, & upholstered seat. Gator Champ trailer & 18 H.P. Evinrude motor with controls & skis.
KELLY'S HARDWARE
3993 Auburn at Adams FE 2-8811

FAST 14 FT. SPEEDLINER, WITH 40 Mercury Quick Silver, & Sharp, 12 ft. Runabout, $560 takes all. OR 3-2392.

IMMEDIATE DELIVERY
CC Cavalier 25' Cruiser
Curis-along 22' Cruiser
Century Resorter 16'—W 170
Holiday Fiberglas 14' & 15'
Full Selection Mercury Mtrs.
INLAND LAKES SALES
3127 W. HURON FE 4-7121

JOHNSON MOTORS
Star Craft boats. Gator and Airbouy trilers Everything for the boat
OWENS MARINE SUPPLIES
396 Orchard Lake Ave. FE 2-8020.

MUST SELL: 26 - FT. CABIN cruiser, Make offer. MA 5-3308.

MERCURY MOTORS
16-ft. Dunphy, lapstrake, new. Full price, $595.
Used 35 h.p. Evinrude with controls. Used 10 h.p. Mercury. Used 5 h.p. Mercury.
MAZUREK MARINE SALES
S. Boulevard & Saginaw St.

NEW '59 JOHNSON 10 H.P. IN crate, $287. OR 3-9105

NEW 12 FT. BOATS, $40. STEEL $104 Alum. $139. Trailers. $89.50. Runabouts, $144.50. Fiberglass, $169.50. 9669 M-59 West. EM 3-2301.

Oakland Marine Exch.
379 S Saginaw FE 8-4101
Open Eves. 'til 9 Sun. 10 to 4
BOATS — New & used — wood & glass.
MOTORS — New Scotts & all kinds of used
TRAILERS — New & used, Marine paint.
SKIS, life preservers & hardwase.
SEARS BOAT TRAILER, $80. 3890 Mapleleaf. FE 2-2820.

SPEED MASTER, 16 - FT. OUTboard, new 35 h.p. electric starting Johnson, new trailer. Fully equipped, ready to go with skis, etc. All in exc. cond. Best offer. Call MA 6-1317 after 5.

SELDOM USED, 14 FT. ELGIN runabout, good 10 HP motor, trailer, fitted cover, accessories. Sacrifice — $275. FE 5-8722.

SPECIAL EVINRUDE 7½ H.P. '58 3½ H.P. Evinrude. Also, boat launching & rental space. Sportsman's Headquarters M24 Lake Orion.

TRANSISTOR 80 FT. DEPTH INdicator. FE 5-3698

BOAT WINDSHIELDS
Panoramic, wrap-a-rounds, flat shields — any size, any height, large or small, we make them all. Complete stock of fiberglas & plastic materials. (Best quality —Best prices) Soltis Plastics Co. 10267 Highland Rd. (M59) EM 3-6459

TERRIFIC DISCOUNT
On Evinrude motors Shell Lake and Geneva boats. Be sure! 100 per cent guaranteed outboard repair service. Backed by 23 yrs. experience. Open 10 to 6 Keego Harbor.
TONY'S MARINE SERVICE
2695 Orchard Lk Rd FE 8-0132

WE HAVE ALWAYS HAD BETTER boats for less money. It will pay you to see us before you buy. Howard Loomis. 10655 Dixie Highway.

USED BOATS
12 FT. CADILLAC ALUMINUM boat with 15 HP Evinrude & trailer, complete — $525.
DELTA MOLDED PLYWOOD RUNabout, 30 HP Evinrude, TeeNee trailer, complete — $995.
MANY OTHER GOOD USED BOATS — see our Dunphy — 20 ft. Lapstrake overniter.
WE HAVE A FULL LINE OF ALUminum & fiberglass fishing boats, ski boats & Runabouts. For the finest in Clinker boats — see our PennYan line from 13 ft. to 19 ft.
RIVIERA CRUISER PONTOON boats from $349.50. See us on a package deal!
Our location saves you money
Cliff Dreyer's Gun & Sport Center
15210 Holly Rd., Holly, ME 4-6771

Fiberglas 85A

ALL TYPES FIBERGLAS WORK. Auto rust repair. ¼ Midget racer body. Rini's, Orion. MY 3-1915.

FIBERGLAS PRODUCTS SALES, service and repair. OR 3-5193.

Transportation Offered 87

CARS DAILY TO MOBILE ALAbama, Philadelphia, Connecticut, gas allowance. FE 2-3215.

FLY 4-ENGINE AIRLINER TO California. $80. Hawaii, $99.10 — Perry Service Inc. OR 3-1254

SHARE EXPENSES TO S. E. MO Sat. Eve. FE 2-0631.

TRUCK GOING NORTH, PART load either way. FE 5-6806.

WANTED: RIDERS FLINT CHEVrole' plant, tay shift. MA 5-7017.

Wanted Used Cars 88

ATTENTION!
"WHY SETTLE FOR LESS"
WE'RE PAYING
TOP $$$ DOLLAR
GLENN'S
MOTOR SALES
952 WEST HURON
FE 4-7371 FE 4-1797
AS MUCH AS $50 FOR JUNK AND cheap cars. FE 2-2666 days or eves.

CASH FOR CARS
HARDENBURG MOTOR SALES
Cass at Pike FE 5-7398

CASH
ANY MAKE OR MODEL FOR 20 YEARS WE HAVE PAID THE TOP DOLLAR FOR THE RIGHT CAR. SEE MALEN ELLSWORTH OR LEE KELLEY.
H. J. VANWELT
OR 3-1355 4540 Dixie Hwy

DON'T LOSE
YOUR CAR
We will show you how to cut your payments in half. Call or come out today
Eddie Steele
FORD
2705 ORCHARD LAKE RD.
KEEGO HARBOR
FE 5-9204 FE 2-2529

IT'S
YOUR
CAR!
GET THE MOST FOR IT!
And the most is what you get at
JEROME
"Bright Spot"
Orchard Lake at Cass
FE 5-0456 Open till 9

Wanted Used Cars 88

Needed Immediately
100 CARS
1953 thru 1957 Models
Bring Title—Get Cash
COMMUNITY
Motor Sales
AUBURN AT EAST BLVD.
FE 8-4539

NOW READ
THIS
BRING YOUR CAR HERE FOR
TOP DOLLAR
WE NEED 500 CARS FOR OUT OF STATE SHOP THE REST, BUT GET THE BEST AT
AVERILL'S
2020 Dixie Hwy.
FE 2-9678 FE 4-8896

cycles, EM 3-4396.

OUR CUSTOMERS DEMAND
GOOD
"CLEAN CARS"
WE'LL GIVE YOU
$$$ CASH $$$
FOR YOUR EQUITY OR
A GOOD DEPENDABLE CAR
BILL SPENCE
"RAMBLER"
—SALES & SERVICE—
211 S. SAGINAW FE 8-4541

See M & M Motor Sales
For top dollar on later model cars
2527 Dixie Hwy. R 9-1608

TOP BUCK — JUNK CAR—TRUCK
PONTIAC WASTE FE 2-0209

TOP CASH $$$$ FOR CLEAN CARS or trade up or down.
ECONOMY CARS 22 AUBURN

TOP PRICE FOR JUNK CARS. FE 4-4878

'53 BUICK SPECIAL H.TOP. EXC. condition. EM 3-0081, H. Riggins.

WANTED JUNK CARS. TAYLOR Rd. Used Parts. FE 5-2000.

WHICH
DO YOU WANT?
A QUICK SALE
OR
TOP PRICE?
We can give you both! Stop in and see us for the top dollar.
SCHUTZ MTRS. INC.
812 S. Woodward MI 6-5302

WE PAY
TOP $ DOLLAR
FOR CLEAN
USED CARS & TRUCKS
Matthews-
Hargreaves
631 OAKLAND AVE. FE 4-4547

Used Truck Parts 89A

USED TRUCK PARTS
ALL MAKES AND MODELS
HEIGHTS MOTOR SALES
2635 Auburn Ave. FE 4-6632

Used Auto Parts 89B

1953 HUDSON, 4-DOOR, FOR parts. FE 4-5954.

For Sale Trucks 90

1946 INTERNATIONAL STAKE, 1½ ton, under bed winch long wheel base, good mechanical, new rubber. Call MU 4-3252. R. K. Floyd, 2744 E. Commerce Rd., Milford.

1953 CEVY PICK-UP 6 STANdard. $575. FE 5-1526

1947 DODGE 1½ TON REFRIGerated truck & Kelvinator compressor Exc. cond. Sacrifice for quick sale. $500. FE 2-0087.

'51 CHEVY WRECKER, A-1 SHAPE Tune-up machine. FE 3-7485.

'55 FORD ¾ TON STAKE, GOOD condition. FE 5-9641.

'47 FORD DUMP $495
'48 Chevrolet Dump $695
Both completely reconditioned — Ready to go.
Mazurek Motor Sales
S. Blvd. at Saginaw St.

1953 GMC
PACKAGE DELIVERY
GMC
Factory Branch
OAKLAND AT CASS
'53 Ford F-900 tractor
'55 Ford 1 ton pick-up
Many more to choose from
SCHRAM TRUCKS
Dist'br. of V-bottom trailers
2539 Dixie Hwy. OR 3-0311

'50 FORD ½ TON PICKUP $95
'48 Ford ½ ton pickup $97
ECONOMY USED CARS
22 Auburn

DODGE 1½ TON, STEEL, FLAT bed. Power winch. Reas. Also '50 Ford, ½ ton pickup, $75.
ECONOMY USED CARS
22 Auburn

TWO '52 FORD DUMP TRUCKS. 1 Ferguson tractor with front end loader. Swap for anything of equal value or sell. 136 N. Merrimac.

1947 CHEVROLET DUMP TRUCK Runs good. MY 3-4678.

NEW
'59 Dodge Pickup
$1695
This price includes all standard factory equipment and federal tax. Michigan sales tax and license extra. (Limited time offer.)
RAMMLER-DALLAS
737 N. MAIN, ROCHESTER
OL 1-0111

TRUCKS
ALL MAKES
ALL MODELS
TRACTORS STAKES
PICKUPS PANELS
REMEMBER: The kind of job you do is only as good as the truck you drive.
CALL
BOB BUTLER
HAROLD
Turner Ford
464 S. Woodward
BIRMINGHAM MI 4-7500

Auto Insurance 90A

PL & PD FOR MOST CARS, $6.60 dn, 6 mos. Pmts. of $4.99 ea. FE 4-3536 Eves. FE 2-4353

Foreign & Sports Cars 90B

'54 JAGUAR CONVERT. SHARP OL 1-1278

1958 TRIUMPH, T-R3, 10,000 MI., exc. condition, black W.W. tires overdrive, heater, etc. FE 2-8483.

1957 KARMANN GHIA. BEIGE. White walls. Very clean. $1,650. MU 4-7171.

'58 CORVETTE 245 ENGINE, 2 tops. FE 4-3633.

LARGEST STOCK OF DUNLOP imported sports and antique tires in Mich. All sizes to solve foreign car owner problems. Market Tire Co. 7 TW. Huron. FE 8-0424.

NEW AND USED
SPORTS CARS
1959 TR 3
1959 VOLKSWAGON
1959 MORETTI GT COUPE
1959 MORETTI SEDAN
1957 HILLMAN CONVERT.
B'HAM IMPORTED
CARS, INC.
Authorized Fiat Dealer
Servicing All Imports
820 S. WOODWARD MI 6-8700
BIRMINGHAM, MICH.

MG-TD '52, SUPERCHARGE, many extras, FE 2-0621.

For Sale Cars 91

$5 DOWN
1954 Buick Special hardtop, dynaflow, radio and heater, white wall tires. $495.
Eddie Steele
FORD
2705 ORCHARD LAKE ROAD
KEEGO HARBOR
FE 5-9204 FE 2-2529

'53 BUICK, 4 DR.
REPOSSESSION
$195 full price. No cash needed. $11.46 month. Mr. Bell, King Auto FE 8-0402.

JUNKER 1940 BUICK. A-1 MOTOR. 291 Ferry.

'50 BUICK, GOOD TRANSPORTAtion, $125. FE 8-3339, after 4:30.

FACTORY BRANCH
Open House
SUNDAY
ALTHOUGH WE ARE CLOSED YOU ARE WELCOME TO COME IN AND LOOK THE CARS OVER AND
Make Your Deal Monday
WEEKEND SPECIAL
'56 BUICK
SUPER HARDTOP
2 door—Full Power. Really clean. Light Gray paint.
$1495
PONTIAC
RETAIL
STORE
FE 3-7117
65 MT. CLEMENS STREET
BEHIND THE POST OFFICE

1954 BUICK CONVERT.
A very sharp black one. Formerly owned in Birmingham. Has radio, heater, automatic shift. Whitewalls. Be sure & see this one, it's perfect.
PEOPLE'S AUTO SALES
68 Oakland FE 2-2351

'51 BUICK SPECIAL, GOOD MOtor, tires, $85. FE 5-1294.

'55 BUICK SPECIAL, DYNAFLOW, Ht., R&H, white walls, power steering power seats like new $895. Phone FE 8-1523. 767 E. Mansfield.

HASKINS
DEMO
CLEARANCE
1959 Chevy Impala convertible 250 engine Powerglide Power steering Power brakes Radio, heater. Many other accessories. Solid black with an ivory top.
SAVE
1959 Chevy Impala 2 dr hardtop 250 engine Powerglide Power steering Power brakes Radio, heater. Many other accessories. Coral & ivory finish.
SAVE
1959 Impala 4 dr sedan V-8 engine Powerglide, Power steering Power brakes Radio heater. Many other accessories. Beautiful sapphire & ivory finish
SAVE
Many others to choose from See the man with the red cane at—
Haskins Chev.
6871 Dixie Highway at M15
Maple 5-5071 Open nites 'til 9

1953 BUICK HT. DYNAFLOW, R & H. Sharp. Priced to sell. 627 N. Perry.

'54 BUICK HARDTOP
REPOSSESSION
$198 full price. No cash needed. $11.46 month. Mr. Bell, King Auto. FE 8-0402.

'55 BUICK HT. $695. SMITH MOtors Crooks & Auburn.

'54 BUICK 2-DR. 26,000 MILES. Very clean, 1 owner. $695. 97 Churchill Rd. Auburn Heights.

'54 CADILLAC COUPE DEVILLE, good, can be seen at 1977 Warwick, Sylvan Village.

THE WEATHER IS HOT
BUT THE DEALS ARE HOTTER
AT
R & C
Save Dollars By Buying Your New Rambler From
R & C RAMBLER SALES
We have a fine selection of used cars to fit every pocketbook.
R & C RAMBLER SALES
$145 COMMERCE ROAD
(Corner Union Lake Rd)
EM 3-4186 EM 3-4155

'52 CADILLAC 4 DR., CLEAN. $600. EM 3-5813 after 5 p.m. & weekends.

1957 FORD 2 DR. V-8 RADIO & heater $1095
1953 Buick, 4 dr. sedan $195
1953 Ford, V-8, 4 dr. sedan. Radio & heater. Automatic transmission $345
1955 Chevrolet ¾ ton pickup. Good cond. $795
1954 Chevrolet panel truck. Radio. Heater. Automatic transmission $595
1953 Pontiac 4 dr. sedan. Radio. Heater. Hydramatic $245
1955 Studebaker 2 dr. sedan. Good cond. $395
1957 Ford V8. Fairlane, 4 dr. POM. Radio. Heater. Whitewalls $1395
1957 Buick, 4 dr. Dynaflow. Radio & heater. New rubber $1595
1957 Buick 2 dr. sedan. Power steering. Power brakes. Dynaflow. Radio & heater $1545
1953 Chevrolet wagon. Powerglide. Radio & heater $295
1952 Chevrolet 4 dr. sedan. Powerglide. Radio & heater $195
1953 Plymouth 4 dr. sedan $195
1956 Chevrolet, 4 dr. V8. 210 series. Radio & heater. Real sharp! $995
1956 Pontiac 4 dr. Hydramatic. Radio & Heater $895

HOMER HIGHT MTRS.
"15 minutes from Pontiac"
Oxford, Michigan OA 8-2828

1953 CHEVY, BEL AIR, 4-DR., $395 — FE 2-8996.

1956 CHEVROLET, V8, 1 OWNER, low mileage, standard transmission. This car has been well taken care of and runs and looks like new. Will sacrifice. Call MI 4-5289 or see it at 922 Timberlake Drive, Bloomfield Hills.

'51 CHEVY, EXC. RUNNING CONdition. Recently installed motor & transmission. Good tires. $225. OL 1-0033, after 6 FE 8-2008.

1950 CHEVROLET, CHEAP. MY 3-4678.

1955 CHEVROLET CONVERTIBLE Standard shift 8 Black & white. Tinted glass. A-1 condition. $975 FE 8-6822.

$5 DOWN
1954 Chevrolet, 210, 4 door, powerglide, radio and heater. New car trade. $495.
Eddie Steele
FORD
2705 ORCHARD LAKE ROAD
KEEGO HARBOR
FE 5-9204 FE 2-2529

1952 CHEV. $95 KING AUTO. 115 S. Saginaw. FE 8-0402.

'54 CHEV. CONVERT. EXC. COND. FE 2-5026.

'53 CHEV. 4 DR. R&H. CLEAN. C. Manning. FE 8-9513.

DON'T PASS UP MONEY! Sell unneeded belongings for cash through Classified Ads! FE 2-8181.

'53 FORD 2-DOOR RADIO & HEATER. ABSOLUTELY NO MONEY DOWN. Assume payments of $11.46 mo. Call Credit Mgr. Mr. Parks at MI 4-7500. Harold Turner Ford.

'56 FORD, CUSTOM, 6 CYLINDER, OD, 5 new tires, R&H. The economy minded buyer must see this today. Reasonably priced. TOM BOHR, INC., MU 4-1715.

'56 FORD CONVERTIBLE. BLACK and white. Sharp. Automatic transmission. Radio. Master white tires. $1295.
Mazurek Motor Sales
S. Blvd. at Saginaw St.

$5 DOWN
1953 Chevrolet Bel Air, 4 door, radio and heater, white wall tires; excellent condition. $495.
Eddie Steele
FORD
2705 ORCHARD LAKE ROAD
KEEGO HARBOR
FE 5-9204 FE 2-2529

'53 CHEVY — REALLY NICE Car. T-Huron—923 W. Huron. FE 4-2185

'53 CHEVROLET, 4-DR
REPOSSESSION
$198 full price. No cash needed. $1.46 mo. Mr. Bell, King Auto. FE 8-0402

1951 CHEVY $95 KING AUTO., 115 S. Saginaw. FE 8-0402

1955 CHEV 9 PASSENGER SUBurban carryall. Exc. cond. throughout. 30 Kimball.

'53 CHEV. CONVERT. RADIO & HEATER. ABSOLUTELY NO MONEY DOWN. Assume payments of $11.46 mo. Call Credit Mgr. Mr. Parks at MI 4-7500. Harold Turner Ford.

1953 CHEVY 2-DR. NICE CAR. FE 3-7542. H. Riggins.

$5 DOWN
1954 Chevrolet Bel Air hardtop, powerglide, radio and heater, full power. $595.
Eddie Steele
FORD
2705 ORCHARD LAKE ROAD
KEEGO HARBOR
FE 5-9204 FE 2-2529

1955 CHEVY 4 DR. NO DOWN payment. $478 full price $78 month. Lucky Auto Sales 193 S. Saginaw FE 4-2214.

'55 CHEVROLET 2 DR. POWERglide. Call after 5:30. FE 5-0207.

'52 CHEVY, '53 CHEVY, '47 CHEVY — '54 Ford, and '50 Chevy Russ's Garage. FE 2-4794.

CHRYSLER, 1953 NEW YORKER looks good, runs good. $295. Market 4-1571.

'52 CHRYSLER, CLUB COUPE, runs good, $65. FE 8-9513.

1951 DE SOTO $95 KING AUTO. 115 S. Saginaw. FE 8-0402.

'52 DESOTO, '56 MOTOR, CLEAN. FE 8-9513. C. Manning.

THIS WEEKS SPECIAL
'55 Dodge 2 dr., overdrive, good rubber, excellent condition, tutone blue. $745.
See Dex Kennedy at
CASS-OAKLAND
Pontiac's Newest Lot
312 W. Montcalm FE 8-8288
NEXT TO OALAND AVENUE

1951 DODGE $95. KING AUTO 115 S. Saginaw. FE 8-0402

53 DODGE V-8 AUTOMATIC. R & H. White walls. FE 2-3252.

'54 FORD 8, WHITE WALLS, R&H, EM 3-0233, after 6.

$5 DOWN
1953 Ford Club Coupe, straight stick, radio and heater. All black with white wall tires. $395.
Eddie Steele
FORD
2705 ORCHARD LAKE ROAD
KEEGO HARBOR
FE 5-9204 FE 2-2529

1957 FORD CONVERTIBLE. FULLY equipped, very sharp. EM 3-0081.

'58 FORD, 500, 4 DR. HT. POWER steering, white walls, 1 owner, low mileage. $1,995. Will accept '51 or '52 Ford or Chevy in trade. OR 3-4389 after 4 p.m.

'55 FORD V-8 4 DR. SEDAN. OD 1 owner. FE 8-0646. 1550 Cass Lk. Rd.

"CY" OWENS FORD
'55 FORD
STATION WAGON
$995
'Cy' Owens
147 S. SAGINAW ST.
FE 5-3588 FE 5-4101

'51 FORD CONVERT. RADIO & HEATER. ABSOLUTELY NO MONEY DOWN. Assume payments of $8.83 mo. Call Credit Mgr. at MI 4-7500. Harold Turner Ford.

1950 FORD $95. KING AUTO., 115 S. Saginaw. FE 8-0402.

'52 MERCURY, HT. GOOD CONdition. FE 5-6010.

1951 MERCURY, $100
FE 4-4743

1951 MERCURY $95. KING AUTO 115 S. Saginaw. FE 8-0402.

'52 OLDSMOBILE HARDTOP HYDRA. RADIO. HEATER. ABSOLUTELY NO MONEY DOWN. Assume payments of $11.46 mo. Call Credit Mgr. Mr. Parks at MI 4-7500. Harold Turner Ford.

1951 OLDS. $95. KING AUTO. 115 S. Saginaw. FE 8-0402.

1959 DEMONSTRATOR SAL

--Today's Television Programs--

Programs furnished by stations listed in this column are subject to change without notice

Channel 2-WJBK-TV Channel 4-WWJ-TV Channel 7—WXYZ-TV Channel 9—CKLW-TV

TONIGHT'S TV HIGHLIGHTS

6:00 (2) Roy Rogers. "Outlaws' Town."
(4) Movie Party (cont.)
(7) Frontier Doctor.
(9) Popeye.
6:30 (2) San Francisco Beat.
(4) Movie (cont.)
(7) Youth Bureau.
(9) Saturday Date.
7:00 (2) Highway Patrol. Adventure: Mathews brings helicopter into action to locate kidnaper and prevent a murder.
(4) Policewoman.
(7) Twenty-Six Men. Adventure: Shenanigans of three brothers bring grief to frontier town.
(9) Gilead Baptist Church.
7:30 (2) Perry Mason. Drama: Mason gets face slapped by blonde private detective and later finds his client charged with homicide.
(4) People Are Funny.
(7) Dick Clark. Variety and guests Preston Epps, Carl Dobkins, Mark Damon.
(9) Favorite Story.
8:00 (2) Mason (cont.)
(4) (color) Perry Presents. Musical almanac starring Teresa Brewer, Tony Bennett and the Four Lads. Also featured will be the Mitchell Ayres orchestra and the Louis DaProm Dancers. Hans Conried, host.
(7) Jubilee USA. Country Music.
(9) Herald of Truth.
8:30 (2) Wanted—Dead or Alive. Western: Randall and prisoner are captured by slayers in escape plan.
(4) Perry Presents (cont.)
(7) Jubilee (cont.)
(9) Temple Baptist.
9:00 (2) Brenner. Drama: Policeman Broderick learns that laws are not made for the convenience of cops when his assignment brings him to a trouble-wracked tenement neighborhood.
(4) Black Saddle. Western. Andy Meade is forced into gunfight with Tibbett brothers and kills one of them.
(7) Lawrence Welk.
(9) Amazing. Drama: Biochemist uses strange scientific technique to save beautiful biologist from superhuman beings who hold her prisoner.
9:30 (2) Have Gun, Travel. Western. Paladin rides into mountain country at the behest of widowed lumberwoman who accuses her stepson of crippling the company's business. Featured in the cast is Doris Dowling and Burt Metcalf.
(4) Cimarron City. Western. Two men vie for the affections of widow Emmy Barton (Judith Ames) in "Unaccepted."
(7) Welk. (cont.)
(9) Captain David Grief. Drama: "In This Corner."
10:00 (2) Gunsmoke. Western. Matt and Chester are forced to circumvent an over eager new Army commander in order to avoid Cheyenne uprising.
(4) Cimarron (cont.)
(7) Sammy Kaye.
(9) News, Weather. Mystery: Ronald Regan, "Nine Lives Is Not enough." ('41).
10:15 (9) Gadabout Gaddis.
10:30 (2) Sea Hunt. Adventure: Nelson attempts bold rescue when husband-wife archeology team invade booby-trapped treasure cave.
(4) D.A.'s Man. Police drama: Poetry readings conducted by gigolo at parties, in apartment of wealthy dowager invariably lead to burglaries.
(7) Official Detective. "Wanton Murder."
(9) Theater. Drama: Psychopathic killer poses as preacher in "Night of the Hunter." ('55) Robert Mitchum.
11:00 (2) (4) News, Sports, Weather.
(7) Grey Ghost. Drama: Major Mosby steals a lady's watch and raises dander of Irish Union officer.
(9) Theater (cont.)
11:15 (2) Nightwatch. Theater. Melodrama. Maureen O'Hara, "Fallen Sparrow." ('43) Drama: Cary Grant, Carole Lombard, "In Name Only," ('39).
11:30 (7) Shock Theater. Drama: Boris Karloff, "Man They Could Not Hang." ('39).

SUNDAY MORNING

7:55 (2) Meditations.
8:00 (2) Religion for Shut-ins.
8:30 (2) Christophers.
8:55 (4) (color). News.
(9) Billboard.
9:00 (2) Court of Health.
(4) Church of the Crossroads.
(7) Understanding Our World.
(9) Oral Roberts.
9:15 (7) Accent.
9:30 (2) Detroit Pulpit.
(4) Frontiers of Faith.
(7) Understanding Our World.
(9) Frontiers.
9:45 (7) Accent.
10:00 (2) This Is The Life.
(4) Cartoon Time.
(7) Faith for Today.
(9) Sacred Heart.
10:15 (9) Film Fare.
10:30 (2) Cartoon Frolics.
(7) Bishop Pike.
(9) Christophers.
11:00 (2) Sagebrush Shorty.
(4) George Pierrot.
(7) Johns Hopkins.
(9) Movie.
11:30 (4) Cartoon Carnival.
(7) Wrestling.

SUNDAY AFTERNOON

12:00 (color) Little Lulu.
(4) Wisdom.
(7) Bowling.
(9) Foreign Legionnaire.
12:30 (2) Detroit Speaks.
(4) Theodore Roosevelt American.
(9) Mickey Rooney.
12:45 (2) Tiger Warmup.
1:00 (2) Baseball.
(4) U. of M. Presents.
(7) World Adventure Series.
(9) Movie.
1:30 (4) Americans at Work.
(7) Dick Powell.
1:45 (4) Michigan Conservation.
2:00 (4) Movie.
(7) David Niven.
2:30 (7) College News Conference.
3:00 (7) Open Hearing.
3:20 (2) Scoreboard.
3:30 (9) Movie.
(7) Movie.
(2) Steelworkers Meeting.
3:45 (2) Movie.
4:30 (4) Big Pocture.
(7) To Be Announced.
5:00 (2) Face the Nation.
(4) Frontiers.
(7) Paul Winchell.
5:30 (2) College Bowl.
(4) Sgt. Preston.
(7) Lone Ranger.
(9) Telescope.

SUNDAY EVENING HIGHLIGHTS

6:00 (2) Tugboat Annie.
(4) TV Reader's Digest. "Lost, Strayed and Lonely."
(7) Annie Oakley.
(9) Popeye.
6:30 (2) Twentieth Century. "D-Day Attack." Walter Cronkite narrates.
(4) Playhouse 30. "When Lonely Women."
(7) White Hunter. "The Prisoner."
(9) Movie. "Voice of Bugle Ann."
7:00 (2) Lassie.
(4) Movie. "Short Grass."
(7) You Asked for It.
7:30 (2) Jack Benny. Ronald Colman and wife Benita Hume are guest.
(7) Maverick.
8:00 (2) Ed Sullivan. Guests are Wayne and Shuster, Connie Francis, Brook Benton, Robert Merrill, Henny Youngman and Jackie Miles.
(9) Movie. "Mrs. Miniver."
8:30 (4) Pete Kelly's Blues.
(7) Lawman.
9:00 (2) G.E. Theater. Ernie Kovacs in "I Was a Bloodhound."
(4) (color) Variety Show. Janet Blair, John Raitt, Joe Bushkin and Gloria Kreiger.
(7) Colt .45.
9:30 (2) Alfred Hitchcock.
(7) Deadline for Action.
10:00 (2) Richard Diamond.
(4) Loretta Young. "The Oriental Mind."
(9) News, Weather.
10:20 (9) Little Theater.
10:30 (2) What's My Line?
(4) Feature Film. "Flight Home."
(7) Meet McGraw.
(9) Movie. "Ziegfeld Follies."
11:00 (2) (4) News, Weather.
(7) Movie. "Outpost Morocco."
11:20 (2) Sports.
(4) Movie. "Battle of Broadway."
11:25 (2) Movie. "Government Girl."

MONDAY MORNING

6:50 (2) Meditations.
6:55 (2) On The Farm Front.
7:00 (2) TV College.
(4) Today.
(7) Big Show.
7:30 (2) Cartoon Classroom.
(7) Breakfast Time.
8:15 (2) Captain Kangaroo.
8:30 (7) Harry's Holiday House.
9:00 (2) Movie.
(4) (color) Bozo the Clown.
9:30 (4) Mr. Adams and Eve.
10:00 (4) Dough Re Mi—Quiz.
(7) Jean's Notebook.
10:15 (7) Lady of Charm.
10:25 (9) Billboard.
10:30 (2) Sam Levenson.
(4) Treasure Hunt.
(9) Special Agent.
10:55 (7) News.
11:00 (2) I Love Lucy.
(4) Price Is Right.
(7) Cleo.
(9) Abbott & Costello.
11:30 (2) Top Dollar.
(9) Howdy Doody.
(7) Burns & Allen.
(4) Concentration.

MONDAY AFTERNOON

12:00 (2) Love of Life.
(4) Tic Tac Dough.
(7) Across the Board.
(9) Children's Newsreel.
12:15 (9) Follow Me.
12:30 (2) Search for Tomorrow.
(4) It Could be You.
(7) Pantomime Quiz.
(9) Mary Morgan.
12:45 (2) Guiding Light.
12:50 (9) News.
1:00 (2) Our Miss Brooks.
(4) It's a Great Life.
(7) Music Bingo.
(9) Movie.
1:30 (2) As The World Turns.
(7) Topper.
(4) I Married Joan.
1:55 (4) Faye Elizabeth.
2:00 (2) Susie.
(4) Queen for a Day.
(7) Day in Court.
2:30 (2) House Party.
(4) (color) Haggis Baggis.
(7) Gale Storm.
3:00 (2) Big Payoff.
(4) Young Dr. Malone.
(7) Beat the Clock.
(9) Movie.
3:30 (2) Verdict Is Yours.
(4) From These Roots.
(7) Who Do You Trust?
4:00 (2) Brighter Day.
(4) (color) Truth or Consequences.
(7) American Bandstand.
4:15 (2) Secret Storm.
4:30 (2) Edge of Night.
(4) County Fair.
(9) Sherwood Forest.
5:00 (2) Jimmy Dean.
(4) (color) George Pierrot Presents.
(9) Looney Tunes.
5:30 (2) Detroit Bandstand.
(7) Mickey Mouse Club.
(9) Farmer Al Falfa.
5:55 (4) Sports.

--Today's Radio Programs--

WJR (760) CKLW (800) WWJ (950) WCAR (1130) WPON (1460) WXYZ (1270) WJBK 1500

TONIGHT

6:00—WJR, News, Sports
WWJ, Monitor
WXYZ, News, Weber
CKLW, News
WJBK, Don McLeod
WCAR, News, Page
WPON, World News

6:30—WJR, Three Suns
WWJ, Monitor
CKLW, Rec. of State
WPON, Candlelite
WJBK, McLeod

7:00—WJR, Hi Fi
WXYZ, Arabic
CKLW, Family Theater
WJBK, Jack Bellboy
WCAR, News Logan

7:30—CKLW, Word of Life
CKLW, Word of Life
WXYZ, Fred Weiss
WPON, Pontiac Weekend

8:00—WJR, Jr. Composer
CKLW, Album Time
WCAR, News
WWJ, D-Day

8:30—WJR, Serenade
CKLW, Quiet Hour
WCAR, Woodling

9:00—WWJ, Monitor
CKLW, Knowles
WPON, Pontiac Weekend

9:30—WWJ, Old Opery

10:00—WJR, Dance Time
WWJ, Melody
WXYZ, Burrell

11:00—WJR, News
WWJ, Monitor
WJBK, News
CKLW, News, Knowles
WCAR, News
WPON, Music

11:30—WJR, Melodies
CKLW, News, Knowles

SUNDAY MORNING

6:00—WJR, Farm Review
CKLW, Album Time
WJBK, Brotherhood Hr.

6:30—WJR, Lasmen Hour
WJBK, Sacred Note

7:00—WJR, Favorite Hymns
WXYZ, Farm News
CKLW, March of Faith
WJBK, Crucified Hour
WCAR, News, Woodling
WPON, Sunday Serenade

7:30—WJR, Farm Forum
WWJ, Mariner's Church
WXYZ, Music
CKLW, Baughey Tab
WJBK, Protestant Hour
WPON, Ukranian Hour

8:00—WJR, News, Baldwin
WWJ, Storyland
WXYZ, Bible Class
CKLW, Your Worship Hour
WJBK, Hymns We Love

8:30—WJR, Renfro Valley
WXYZ, Wings of Healing
CKLW, Pontiac Baptist
WJBK, Ave Maria
WCAR, Back to God
WPON, St. John's Lutheran

9:00—WJR, News, Hart
WWJ, Crossroads Church
WXYZ, Oral Roberts
CKLW, Bethesda Temple
WJBK, News, Music
WCAR, News, Patrick

9:30—WJR, Album, Religion
WWJ, Sunday Music
CKLW, Hebrew Witness
WXYZ, Voice of Prophecy
WJBK, Church Voice
WPON, Armenian Gos Hr.

10:00—WJR, News, Hymns
WWJ, Radio Pulpit
WXYZ, News, Sun Best
CKLW, Radio Bible
WJBK, News, Episcopal
WPON, Christopher

10:30—WJR, Chapel Hour
WWJ, News, Scouts
CKLW, Voice of People
WJBK, Town Hall
WPON, Emmanuel Baptist

11:00—WJR, Serenade
WWJ, St. Paula Cathedral
WXYZ, Sunday Best
CKLW, Pontiac Baptist
WJBK, News, Sun. Sounds
WPON, Central Methodist

11:30—WJR, Tabernacle
CKLW, News, Anglican
WJBK, Blind Foundation

SUNDAY AFTERNOON

12:00—WJR, News, Guest
WWJ, News, Lincoln
WXYZ, Sunday Beat
CKLW, Labor News
WJBK, News, Lenhardt
WCAR, News, Woodling
WPON, Music

12:30—WJR, Sunday Supplmt
WWJ, News, French
WXYZ, News, Sun. Best
CKLW, Ron Knowles
WJBK, Baseball

1:00—WJR, Make Way Youth
WWJ, News, Music
CKLW, Bible
WPON, Opinion
WJBK, Baseball

1:30—WJR, Jr. Symphony
CKLW, Lutheran Hour
WCAR, Music
WPON, Pontiac Weekend
WJBK, Baseball

2:00—WJR, Jr. Meeting
WXYZ, Sun. Best
CKLW, Elder Morton
WJBK, Baseball

2:30—WJR, Ask Professor
WWJ, News, Music
CKLW, Voice of Revival

3:00—WJR, Spectrum
WWJ, News, Monitor
CKLW, Light Life Hour
WCAR, News, Logan
WPON, Pontiac Weekend

3:30—WXYZ, Hour of Decision
CKLW, Forward in Faith
WCAR, News, Logan

4:00—CKLW, News, Knowles
WXYZ, Revival

4:30—WWJ, News, Monitor
WXYZ, Radio Bible Class
WCAR, News, Logan

5:00—WJR, Mantovani
WXYZ, Dr. Pierce
CKLW, News, Knowles

5:30—WJR, Choral
WXYZ, Truth Herald
WCAR, News, Logan
WPON, Pontiac Reports

SUNDAY EVENING

6:00—WJR, Peter Hahn
WWJ, News, Monitor
WXYZ, Marion Forum
CKLW, Radio Church
WCAR, News, Logan
WPON, Pontiac Weekend
WJBK, Sunday Sounds

6:30—WJR, Tender Twigs
WWJ, Meet the Press
WXYZ, Christian Action
CKLW, Dr. Poling
WJBK, Sunday Sounds
WPON, Conversation Piece

7:00—WJR, Opera
WWJ, News, Monitor
CKLW, Wings of Healing
WXYZ, Sunday Best
WJBK, Titan Topics
WCAR, News, Thomas
WPON, Episcopal Service

7:30—WWJ, News, Monitor
CKLW, Radio Bible Class
WJBK, Detroit Speaks
WCAR, News, Thomas
WPON, Guest Star

8:00—WWJ, News, Monitor
WXYZ, 11th Hour
CKLW, News, Album
WJBK, News, Stereo
WCAR, News, Thomas
WPON, Another Show

8:30—CKLW, The Quiet Hr.
WXYZ, Pilgrimage

9:00—WJR, News, Music
CKLW, Grosse Pt. Baptist
WCAR, News
WPON, Liberty Baptist
WXYZ, U.D. Showtime

9:30—WWJ, Catholic Hour
CKLW, Dr. Barnhouse
WPON, Music
WXYZ, College News

10:00—WJR, Symphony
WWJ, News, Reports
CKLW, Billy Graham
WJBK, News, Showtime
WXYZ, Mich. Manpower

10:30—WWJ, Eternal Light
CKLW, Back to God
WJBK, Viewpoint
WXYZ, Revival

11:00—WJR, News, Sports
WWJ, News, Monitor
WXYZ, News-Israel
CKLW, News, Religion
WJBK, News, Concert Hr.

11:30—WJR, Kiplinger Prog.
WXYZ, Voice of NAM
CKLW, News
WJBK, Adolescents

MONDAY MORNING

6:00—WJR, News, Agrell
WWJ, News, Roberts
WXYZ, Fred Wolf
CKLW, Rooster Club
WJBK, News, Tom George
WCAR, News, Sheridan
WPON, Early Bird

6:30—WJR, Music Hall
CKLW, Eye Opener
WJBK, Farm Rpt., Geroy
WPON, Early Bird Stps

7:00—WJR, Dan Kirby
WWJ, News, Roberts
WXYZ, News, Wolf
CKLW, News, Toby David
WJBK, News, Tom Geroy
WCAR, News
WPON, News, Casey

7:30—WJR, Music Hall
WXYZ, News, Wolf
CKLW, Sports, David
WJBK, News, Tom George
WCAR, News, Sheridan

8:00—WJR, News, Guest
WWJ, News, Roberts
WXYZ, News, Wolf
CKLW, News, Toby David
WJBK, News, Tom George
WPON, News, Casey

8:30—WJR, Music Hall
CKLW, News, David
WJBK, News, Tom George
WPON, News, Lewis
WXYZ, Around Town

9:00—WJR, News, Page
WWJ, News, P. Elizabeth
WXYZ, Breakfast Club
CKLW, News, Toby David
WJBK, News, Reid
WPON, News, Lark
WCAR, News, Marilyn

9:30—WJR, Jack Harris
CKLW, Mary Morgan

10:00—WJR, Music
WWJ, News, Story
WXYZ, Peter & Mary
CKLW, Joe Van
WJBK, News, Clark Reid
WCAR, News

10:30—CKLW, Myrtle Labbitt
WXYZ, Around Town

11:00—WJR, Dear Shirley
WWJ, News, Theater
CKLW, Joe Van
WJBK, Reid
WPON, Lewis
WXYZ, Around Town

11:30—WJR, Time For Music
CKLW, Joe Van

MONDAY AFTERNOON

12:00—AJR, News
WWJ, News, Haggart
CKLW, News, Davies
WXYZ, Winter
WJBK, Stereo
WCAR, News, Purse
WPON, News, Lewis

12:30—WJR, Time for M
CKLW, Myrtle Labbitt

1:00—WJR, Showcase
WWJ, News, Haggart
CKLW, Joe Van
WPON, Chuck Lewis
WJBK, Reid
WCAR, News, Music
WXYZ, Paul Winter

1:00—WJR, Showcase
WWJ, News, Maxwell
CKLW, Joe Van
WJBK, News, Reid

1:30—CKLW, News Shift Hr.

3:00—WJR, Composite
WWJ, Maxwell
WJBK, McLeod
WXYZ, M. Short
CKLW, Joe Van
WCAR, News, Bennett
WPON, Bob Lark

3:30—WJR, Composite
WWJ, News, French
CKLW, Bud Davies

4:00—WJR, Music Hall
WWJ, News, French
WXYZ, M. Short
CKLW, News, Music
WCAR, News, Bennett
WPON, Carriage Trade
WJBK, News, McLeod

4:30—WJR, Music Hall
WWJ, Jim, Music
CKLW, Bud Davies

5:00—WJR, News, Music
WWJ, Jim, Music
WXYZ, M. Short
WCAR, News, Tenn. Ernie
CKLW, Scouts, Music
WJBK, McLeod

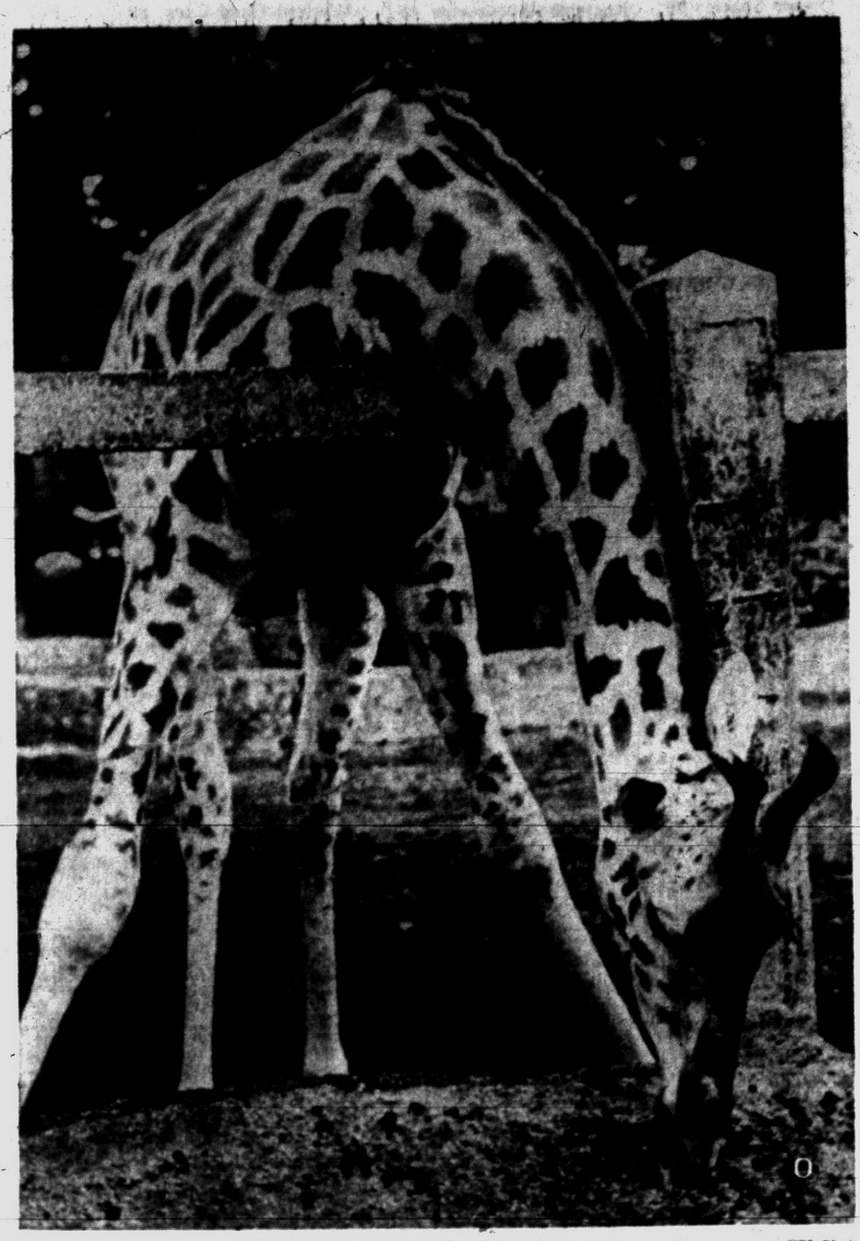

UPI Photo

NECKER CHIEF — The grass is always greener on the other side of the fence, but that's no problem if you're a giraffe. This one at Paris' Vincennes Zoo spreads its front legs and bends over the barrier to nibble contentedly.

Trilck Fighting New Return Effort

FORT LAUDERDALE, Fla. (AP)—Russell R. Trilck, wanted in Wayne County, Mich., on several charges in connection with an alleged numbers racket, has filed another petition to prevent his enforced return.

★ ★ ★

Trilck was released last month by Circuit Judge Richard Sauls who ruled that documents received from Michigan were insufficient to force Trilck's return.

★ ★ ★

Trilck was re-arrested the same day upon receipt of a second set of papers. It again was assigned to Judge Sauls, who is on vacation. Trilck filed his second habeas corpus petition Wednesday.

Among five grounds on which Trilck attacks the latest move to return him to Michigan are a claim that the Michigan complaint is barred by the statute of limitations and that he was granted immunity from prosecution by a Wayne County Grand Jury.

He also attacked authenticity of the extradition papers.

★ ★ ★

One leg is longer and stronger in the average adult person.

After 50 Years, Couple Wins Honeymoon Trip

DETROIT (AP)—When they were married 50 years ago, it was the middle of a busy farming season so Mr. and Mrs. Fred M. Doherty didn't go on a honeymoon.

★ ★ ★

But this year they finally expect to make it. They won a door prize Thursday night of a three-day, all-expense trip to Niagara Falls. It was given at the annual golden wedding ball sponsored by the Catholic Kundig Center for older persons.

The Dohertys—he was 20 and she 18—lived on neighboring farms near Kalkaska when they were married Aug. 30, 1908. They now live in Detroit.

Parents Plan Talk With Coed Stowaway

SAN LEANDRO, Calif. (AP)—Stowaway Sharon Forsberg, anticipating a financial talk with her parents, says "I badly need a job."

★ ★ ★

Sharon, 20, a student at San Francisco State College, returned home Friday from Hawaii. She had stowed away a week earlier on a freighter for Honolulu, hoping to see a boy frind. Turned out he'd gone to New York.

Castro Blasts Reform Critics

Call Opponents Cheap, Corrupt Politicians at Labor Rally

HAVANA (AP)—Fidel Castro today accused Cuban critics of his government's land reform program of being unpatriotic. He denounced them as "cheap corrupt politicans."

The 32-year-old Prime Minister, in a strong speech answering opposition inside the country, declared the revolution he led "will crush all before it."

Castro mentioned no names but his remarks appeared clearly directed at Armando Cainas Milanes, head of the Cattlemen's Association, and Antonio de Varona, ranking official of the Autentico Party led by ex-President Carlos Prio Socarras.

Castro declared that the cattlemen affected by the land reform program represented "an insignificant minority."

In challenging Cubans who oppose the agrarian law, the fiery Prime Minister asserted "they never even mention the fact we took 50,000 caballrias (1.6 million acres) away from foreign owners."

Castro apeared six hours late at the labor rally. Earlier Friday he conferred with U.S. Ambassador Philip Bonsal.

Castro said he and Bonsal discussed "in cordial terms" two U.S. notes.

In the first note last Wednesday, the United States rejected Castro's offer of eight million tons of Cuban sugar at four cents apound in 1961. The second note Thursday expressed concern over indemnization features of land reforms insofar as they affect expropriated American properties.

Castro said this note will be answered through normal diplomatic channels.

In an apparent reference to the note, he said agrarian reform is Cuba's internal matter, adding that Cuba "is an entirely sovereign country."

Indian Rice Diet Aided by Record Production

NEW DELHI (AP)—The production of rice, a mainstay in the diet of many Indians, has bounced back from a poor year to set a record in latest 12-month period.

The yield per acre rose about 7 per cent above the average for the last five years to 29,700,000 long tons. The previous high had been 28,300,000 tons in the 1956-57 crop year.

The record crop would provide enough rice for every Indian to eat 166 pounds a year, or less than half a pound a day.

Answer to Previous Puzzle

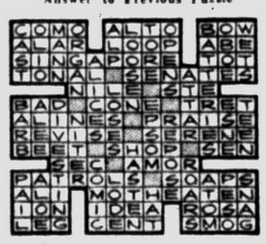

YOU CAN Depend ON AUTO OWNERS INSURANCE AGENTS AS ADVERTISED ON WPON 1460 PONTIAC

BARGAINS in 1958 AIR CONDITIONERS
½ - ¾ - 1-Ton Units
HAMPTON'S Electric Co.
Name Your Own Terms
Open Nightly 'til 9 P.M.
825 W. Huron FE 4-2525

RCA COLOR TV
Sales and Service
SWEET'S RADIO-TV
Open Mon. & Fri. Night
422 W. Huron FE 4-1133



This award-winning Sonotone, plus the latest slim-trim eyeglass models, is available at...
SONOTONE of PONTIAC
511 Pontiac State Bank Bldg.
Phone FEderal 2-1225
for Free Home Demonstration

DO IT YOURSELF TUBE TESTER AT HAMPTON'S ELECTRIC CO.
FE 4-2525
Open Nightly 'til 9 P.M.
825 W. Huron Street

Watch Channel 9 at 10:15 A.M.—Sunday, July 5th
See 'TODAY'S CHIROPRACTOR'
A presentation of leading metropolitan clinics to create wider public understanding of chiropractic.
The James O. Whitmer Chiropractic Clinic
608 Community Bank Bldg. Pontiac FE 2-4275



Change to PERFECT HOME COMFORT
FREE from Labor, Noise, High Fuel Cost and "Up-and-Down" Warmth...
Let Us Give You a FREE, FIRED-UP Demonstration of the Gas Burner that Offers You More Advantages than any other.
Economical! Up to 40% More Usable Heat . . . Radiant, Infra-Red and Convected.
Easy Terms. Free Demonstration Come in Today

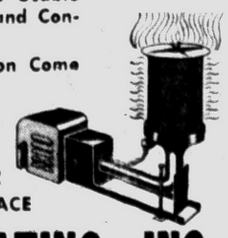

Burdett RADI-HEAT GAS BURNER
FREEMAN-BURDETT GAS FURNACE
MICHIGAN HEATING, INC.
88 Newberry Street
FE 8-6621 FE 8-6651 FE 2-2254

Monday Special!
VINYLIZED RUBBER TILE
We bought up all the factory had at this price! Makes the finest floor you can have. Comfort, beauty, easy-to-clean.
Enough Tile for a 9'x10' Room for Only $20.80
13c Each 9 x 9 Seconds
THE FLOOR SHOP
PARK FREE REAR OF STORE
95 S. Saginaw FE 4-5216

It's a Fact!
A GLUTTON IS NOT GLUTTONOUS



The Arctic animal known in North America as the wolverine, is known as the glutton in Great Britain. It is a carnivorous animal of the weasel family; its reputation of being an excessive eater is false.

And It is also A Fact
. . . that top performance of your electronic equipment depends on the type of service that it receives. Be sure you get the best in quality replacement parts and workmanship. Call an Oakland Electronics Association Service Dealer.

PONTIAC
BALDWIN RADIO & TV 1218 Baldwin Ave., FE 8-8231
C & V SALES & SERVICE 158 Oakland Ave., FE 4-1515
CONDON'S RADIO & TV 36 S. Telegraph, FE 4-9736
AUBURN RADIO & TV 39 Auburn, FE 4-1655
DALBY RADIO & TV SERVICE 348 Lehigh, FE 4-9802
HAMPTON ELECTRIC CO. 825 W. Huron, FE 4-2526
HOD'S RADIO & TV 770 Orchard Lake Ave., FE 4-5811
JOHNSON'S RADIO & TV 49 E. Walton, FE 8-4569
RICH TV 1959 Opdyke, FE 4-0221
OBEL RADIO & TV 3930 Elizabeth Lk. Rd., FE 4-4945
MILFORD
WITKOP'S TV SERVICE Cor. M-59—Hickory Ridge Rd. MU 4-1935
PONTIAC
STAFANSKI RADIO & TV 1157 W. Huron, FE 2-6967
WKC, INC., SERVICE DEPT. 45 N. Perry, FE 2-0711
SWEET'S RADIO & APPLIANCE 422 W. Huron, FE 4-1133
WALTON RADIO & TV 515 Joslyn, FE 2-2257
WATERFORD-CLARKSTON
LAATSCH'S TV SERVICE 6734 Dixie, MA 5-5311
COMMUNICATIONS ENGR. SERV 3950 Andersonville Rd., OR 3-2129
DRAYTON PLAINS
PHELPS TV 4348 Dixie Hwy., OR 3-1217
LATIMER'S RADIO & TV 3330 Sashabaw Rd., OR 3-2652
ROCHESTER
DORAT TV & RADIO SERVICE 104 W. 5th St., OL 2-4722
UNION LAKE
BILL'S TV 1515 Union Lake Rd. Union Lake, EM 3-6511

49 Associated Members in Oakland County
Oakland County Electronics Association