The Weather
U.S. Weather Bureau Forecast
Cooler
Details page two

THE PONTIAC PRESS

Home Edition

114th YEAR ★★★ PONTIAC, MICHIGAN SATURDAY, SEPTEMBER 1, 1956—32 PAGES INTERNATIONAL NEWS SERVICE ASSOCIATED PRESS UNITED PRESS PHOTOS 7c

Miss America – Where Will She Go?

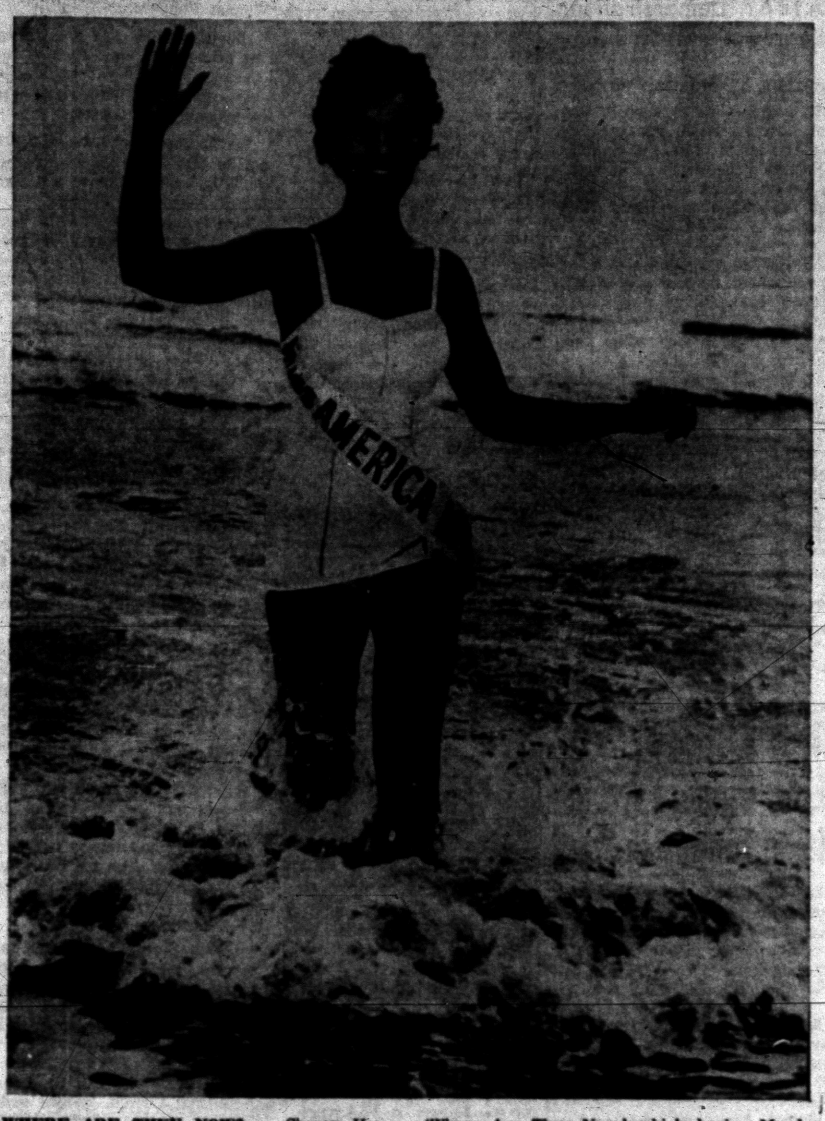

WHERE ARE THEY NOW? — Sharon Kay Ritchie, the reigning "Miss America" who is soon to give up her tiara, is part of the series writer Phyllis Battelle has done about past Atlantic City queens. The series of four articles 'Where Are They Now,' which begins Monday in The Pontiac Press women's pages, tells what has become of the Miss America beauties since they won their titles.

2 Youthful Bandits Hold Up Pontiac Tavern, Take $2,749

French Troops by Thousands Head for Suez

But Nasser Will Talk With 5-Nation Group in Cairo Monday

CAIRO, Egypt (AP)—Thousands of French troops boarded ships for duty in the Mediterranean area today while preparations were pushed here for the opening of talks between President Nasser and a five-nation committee on the Suez Canal dispute.

The 30,447-ton French troopship Pasteur sailed from Marseille, France, last night with 4,300 men bound for Algeria.

Twenty-six other ships took on men and equipment at the French port.

Both France and Britain have been building up their military force in the Mediterranean since July 26 when Nasser seized the canal.

The five-nation committee headed by Prime Minister Robert G. Menzies of Australia is to arrive here tomorrow to open talks Monday with Nasser.

The committee is bringing a Western-sponsored plan backed by 18 of the 22 nations which attended the recent London conference on the canal issue.

The plan calls for an international board to operate the canal. The board would be linked to the United Nations and would have Egypt as a member.

Meanwhile, Egypt appears to be having only fair luck in its far flung recruiting drive for skilled pilots to guide shipping through the Suez Canal.

The Egyptian government has run newspaper ads in many nations asking for pilots to take over the delicate and vital posts at Suez and Port Said. Ads have run in places as distant as New York and Tokyo.

Of the European countries, only in France and West Germany were any substantial number of responses reported and there was no indication any pilots had actually signed up.

Expect 10,000 at Labor Day Speech

Pontiac to Hear Stevenson

An estimated 10,000 persons are expected to pack Murphy Park Monday to hear Democratic Presidential Nominee Adlai E. Stevenson headline a group of state and union officials who will speak at the Oakland County CIO Labor Day celebration.

The afternoon and evening festivities, being held in place of the annual Labor Day parade, is being sponsored by the Oakland County CIO Council. The program will begin at 12:30 with flag raising ceremonies and invocation.

Stevenson is expected to arrive in Pontiac at around 4 p.m. from a Detroit rally. He will give a short speech and depart by 4:30 p.m.

In addition to Stevenson, the council has invited Gov. G. Mennen Williams; Lt. Gov. Philip A. Hart; Walter P. Reuther, UAW president; Emil Mazey, secretary-treasurer of the International UAW; William McAuley, director of Region 1-B; August Scholle, president of the Michigan CIO Council; and Senator Patrick V. McNamara.

AMATEUR SHOW

Albert Wilkinson, chairman of the celebration, said registrations will be taken Monday at the park from one until six p.m. for persons wishing to enter an amateur show. Prizes will be awarded in both senior and junior divisions of the show.

Other high points of the program will include a baton twirling exhibition featuring 30 local twirlers and a concert by the Pontiac High School Band.

In addition there will be softball, other games, refreshments, and an evening of dancing to follow the amateur contest.

Murphy Park is situated on East Boulevard between Osmun and the Michigan Airline Railroad tracks and adjacent to the Naval Armory.



ADLAI E. STEVENSON

Lt. Joseph Koren, head of the Pontiac police traffic and safety bureau, reported that an off-street parking lot for several hundred cars will be available at Seward Street and Murphy Park.

PARKING PROHIBITED

He added that parking will be prohibited on the following streets from 6 a.m. Monday until 6 a.m. Tuesday:

Both sides of East Boulevard from Cottage to Midway; both sides of Cottage from East Boulevard to Seward; both sides of Seward from Cottage to Murphy Park; and on both sides of Raeburn Street from East Boulevard to Marshall.

Martha Raye Denied New Divorce Appeal

SEBRING, Fla. (AP)—Entertainer Martha Raye's second Florida attempt to get a divorce from Edward T. Begley was turned down yesterday.

* * *

Judge William P. Allen said when the 39-year-old nightclub singer filed her petition Aug. 28 in Highlands County Circuit Court he did not know that another divorce petition she filed had been dismissed in Dade County Aug. 10.

* * *

Allen said "it could cause friction among judges of the state" if a custom sprang up of trying another judicial circuit instead of appealing dismissals to the State Supreme Court.

Ike to Aid Adlai

WASHINGTON (AP)—The White House said today President Eisenhower will formally offer Adlai Stevenson, his Democratic opponent, intelligence reports on foreign affairs.

Terrorize, Bind Trio in Bar Before Fleeing

Police Think Same Pair Pulled Similar Stickup Last Month

Two youthful holdup men set down their drinks at closing time in a Pontiac tavern last night and staged a $2,749 robbery.

They escaped after tying up the owner's son, George Killinger Jr., 42; the bartender, George Horton, 25, and a customer, Ernest Fogerty, 116 N. Roselawn Dr.

One man had a revolver and the other a blackjack, Killinger told police. About $2,066 was taken from a cash drawer, $541 from the cash register and the rest from the victims' pockets.

The thugs entered the J & K Tavern at 369 E. Pike St. about 12:30 a.m., according to Killinger, who was managing the place for his father.

They sat down at the bar, Killinger told Detectives Robert Emery and Orville Johnston, and continued to drink beer until Killinger went to the cash register shortly before 2:30 a.m. to count the day's receipts.

Then one man came around the bar, Killinger said, brandishing the revolver and ordered, "Let's go, let's go," motioning towards a rear storage room.

At the same time, the other thug pulled out a blackjack and threatened Fogarty, who was sitting at a table.

The gunman ordered Horton, who was sweeping up, to follow Killinger. In the back room they tore an apron into strips and bound the victims hand and foot.

They wrenched the telephone loose, Killinger said, and left after ordering their victims not to summon police for 15 minutes.

Emery said the pair is believed to have pulled off a similar stickup at a Mt. Clemens bar Aug. 15, where they stole $1,000.

"The method of operation in both cases was the same," Emery said, "even to using an apron to tie up the victims."

One of the men last night was called "Johnnie," he added, which was a name used during the Mt. Clemens crime.

Emery said one man was described as five feet 10 or 11 and his partner about an inch shorter. He said they were about 24 to 27 years old.

The gunman had a high forehead and protruding teeth, Emery said, and his partner, who was hatless, had brown hair. Both were dressed in sport coats and slacks with sport shirts open at the collar.

Killinger, of 892 Emerson St. said the men took his wallet and $80. Horton, of 3070 Churchill Rd. in Auburn Heights, was robbed of $57. Fogerty lost his wallet and $4.

The tavern is owned by George Killinger Sr., of 28 Parkhurst St.

Cobo Endorses Van Dusen

Martin Wins in Deadlock Over GOP Second Spot

By LAWRENCE S. MARTZ JR.
Pontiac Press Staff Writer

GRAND RAPIDS—Republican leaders at the GOP state convention conferred at a dramatic 6 a.m. meeting today and broke a deadlock for the secretary of state nomination between Paul Bagwell and John B. Martin Jr.

Bagwell, a Michigan State University professor, announced afterward that he would give up his efforts for the nomination and accept the auditor generalship "in the interest of Republican Party harmony."

Martin, a former state senator from Kent County and auditor general for two years, was reportedly given the inside track because of his home area strength and his support of Cobo in the primaries.

Richard C. Van Dusen, of Birmingham, seemed assured of the nomination to attorney general today following Cobo's endorsement last night of the young Oakland County attorney.

Cobo also picked John P. Simpson of Jackson, and Michael O'Hara of Menominee as his choices to run on the non-partisan ballot as Supreme Court justices.

UNKNOWN SUPPORTED

But the largest Cobo pill delegates will be asked to swallow is his backing of Frank C. Padzieski, 47, a politically unknown Dearborn real estate and insurance agent, for treasurer.

Cobo's nod to Padzieski would eliminate John Bellamy of Petoskey, who was regarded last night as the strongest candidate for the post.

Bellamy was backed by delegates throughout the Upper Peninsula and the northern tip of the lower peninsula.

Creighton R. Coleman of Battle Creek, a state senator and last night the strongest candidate for auditor general, would be eliminated from the state ticket by Cobo's possible action.

Some delegates are unhappy over the geographical spread of Cobo's candidates, heavily concentrated in the Detroit area.

Cobo, his running mate for lieutenant governor, Clarence A. Reid,



RICHARD VAN DUSEN

and Padzieski all are from Wayne County. Van Dusen lives in Birmingham. Simpson represents Jackson, also in Southern Michigan.

WILL TAKE OTHER POST

Delegates now predict Bagwell

(Continued on Page 2, Col. 3)

Bond Changed for Mrs. Wyatt

Mother of 12 Jailed for Five Hours Before $1,000 Is Put Up

A change in bond resulted in the jailing of Mrs. Ada Wyatt, the Keego Harbor mother of 12 who is facing a cruelty charge, yesterday afternoon but she was free again five hours later.

* * *

Mrs. Wyatt's bond was changed from a $1,000 personal bond to a $1,000 surety bond by W. Bloomfield Township Justice Elmer C. Deiterle on recommendation of assistant county prosecutor Walter Denison.

Her husband, William, is free on $1,000 personal bond. He is to be charged with neglect.

"The change in bond for Mrs. Wyatt was made because investigation has borne out the fact that we have a stronger case against her than her husband," Denison revealed today.

* * *

"As far as we can find out the stepfather (Wyatt) had nothing to do with the burning of Sherry (his stepdaughter). She has told us her mother did it," he added.

Boy Crushed to Death

DETROIT (AP) — Two-year-old Robert Japonga was pulled partly through the wringer of a washing machine and crushed to death Friday. The boy had been left in the care of his 13-year-old sister, Veronica, who was operating the washing machine. His arms got caught in the wringer when his sister left the house for a few minutes to visit a neighbor.

The Press to Publish One Edition Labor Day

The Pontiac Press will publish only one edition Monday (at noon) to enable its employes to join in the observance of Labor Day. Regular editions will be resumed Tuesday.

Edison Official Ends Career in 42nd Year

The retirement today of Fred A. Compton, Detroit Edison vice president, was announced this morning by the firm. He will be succeeded by Edwin O. George.

Associated with the company for 42 years, Compton is a director and former treasurer of Cranbrook School, and is a leader in various Detroit-area civic activities.

He is a graduate of the University of Michigan and is a registered professional engineer. He was a consultant for the War Production Board during World War II.

Weekend Filled

Sports Events Aplenty

DETROIT (INS) — Four pros were tied for first place at the halfway mark of the $20,000 Motor City Open in Detroit today with 140s.

Pressing the leaders with three-under par scores of 141 for the two rounds at Western Golf course were Marty Furgol, Bo Wininger and Jack Fleck.

DETROIT (INS) — The 1956 Gold Cup race will be held today on the Detroit River with Shanty I, representing the Seattle Yacht Club, the top favorite.

Shanty I, owned by W. T. Waggoner of Phoenix, Ariz., and piloted by U. S. Air Force Lt. Col. Russell Schleeh, won the Harmsworth Trophy last Tuesday and is rated the top speedboat in the race. First heat started at noon.

BATTLE CREEK — Pontiac's GMC baseball team advanced to the 2nd round of the Michigan Baseball Assn. Tournament by winning its 27th straight game in defeating Battle Creek Clarks, 7-1. GMC will play two games today. Other area teams advancing in state tourney play include Drayton Drug in Class C softball at Coldwater; Pulver Tire in Class A Softball at Port Huron and Northside Auto in Class B at Kalamazoo.

(See details of these stories on sports page 14)

Flies West to Be With Dad



VICE PRESIDENT RICHARD M. NIXON

But Nation's Count Climbing

No County Traffic Deaths So Far

Oakland County survived the first 18 hours of the Labor Day weekend traffic rush without a fatality but there was a possibility the record would be changed before the day is over with two persons on the critical lists at local hospitals from early morning accidents.

The slow local start was similar to that of the entire nation as traffic officials were keeping their fingers crossed that motorists would retain their apparent caution until the 78-hour danger period is over.

Twenty-eight had died on highways across the U. S. up to 9 a.m. today. The overall accident toll was 35.

The National Safety Council has predicted that 480 persons would lose their lives on this only long weekend of the year. If the prediction holds true, it would be a record for Labor Day.

Only four injury accidents were reported from Pontiac and the entire county between 6 p.m. Friday and 10 a.m. today but in them a Detroit service man and an Oxford Township resident were critically hurt.

Welden L. Wolf, 20, Specialist Third Class, suffered a fractured skull and serious hand injuries when his car went off Golf drive across the fifth green of the Pontiac Municipal Golf Course and struck a tree. He is being treated at St. Joseph Mercy Hospital. Wolf is a member of the 18th AAA Battalion stationed at Wyoming and Pembrooke in Detroit.

In critical condition at Pontiac General Hospital is Lester P. Daigleish, 39, of 3747 Lakeville Rd. He suffered injuries to both legs, internal injuries, and multiple cuts when he was struck by a car and thrown against an oncoming vehicle in Orion Township just after midnight.

According to a report from the

(Continued on Page 2, Col. 7)

In Today's Press

Building News 15-23
Church News 9, 10, 11
County News 3-26
Editorials 6
Sports 14
Theaters 10, 11
TV & Radio Programs 31
Wilson, Earl 25
Women's Pages 12, 13

Ten Airmen Killed in Alaskan Crash

ANCHORAGE, Alaska (AP) — A four-engine Air Force weather plane crashed on a tiny island in the Susitna River and exploded yesterday. Ten of the crew were killed and the other is believed dead.

The island, 50 miles northwest of Anchorage, is so small that helicopters were forced to land on a mud bank a quarter mile away.

A rescue team sifted through the smoking wreckage of the B50 and reported that 10 of the crewmen were killed and the other was believed dead.

Names were withheld.

Dick to Stay Till Sept. 6

Father Nixon Perks Up

WHITTIER, Calif. (AP) — Vice President Richard M. Nixon today resumed his vigil at the bedside of his gravely ill father after flying here from Washington, D. C.

His arrival seemed to spark a slight improvement in the father, Frank Nixon, 77, but Dr. I. N. Kraushaar, the family physician, said the elder Nixon may die "at any instant."

The vice president, who interupted a vacation with his family at a New Jersey seaside resort to fly here, plans to stay until at least Sept. 6 when he is scheduled to address the American Legion convention at Los Angeles. His wife and two daughters will await his return in Washington.

Dr. Kraushaar said the elder Nixon was "very built up mentally" by his son's arrival but his physical condition remained very weak from the effects of a ruptured abdominal artery, a hemorrhaging stomach ulcer, severe arthritis and arteriosclerosis.

Warm Weather, Clear Skies Seen for the Weekend

Gray skies and a cool streak greeted Labor Day weekenders today. A brief rain before noon sent the mercury down to 66 degrees.

The weatherman saw the possibility of more showers today, but hoped for fair weather tonight and tomorrow. The outlook for Monday was mostly fair and warmer.

Weekenders wondered if all the good weather was used up yesterday. The skies were clear and sunny and the temperatures up in the high 80s.

The mercury may go down to about 50 degrees tonight before bouncing up to Sunday temperatures of 72 to 78 degrees.

The weather outlook throughout the state was much the same, but cooler in the north.

The lowest temperature in downtown Pontiac preceding 8 a.m. was 70 degrees. By 2 p.m. the mercury reached 68 degrees.

Two City Men Held in Detroit

Pair Who Escaped Jail on Drug Charges Here Face Same Count

Two Pontiac men who escaped prosecution as members of an alleged drug conspiracy here are being held in Detroit for possession of more than $400 worth of heroin.

Held are Columbus Tillery, 22, a factory worker of 592 Wyoming St., and Leon D. Nelson, 21, of 489 Fildew St.

The Detroit Police Narcotics Bureau arrested the men with 175 capsules of heroin and an unspecified amount of bulk herion in a downtwon hotel room, according to Det. Eugene Hendren of the Pontiac Vice Suad.

Tillery was alleged to have been one of the principal "pushers" of dope when 15 suspects were arrested here as members of a heroin ring in the southwest area. Nelson, unemployed, was described by police as an addict.

Charges against all but three of the suspects were dismissed for lack of evidence when two suspects failed to make good their original agreement to testify against the others, officials have said.

President Lauds American Labor at Stamp Issuance

WASHINGTON (AP) — President Eisenhower today praised American labor for making itself "the greatest enemy of enslaved labor in any corner of the earth."

The President spoke at a ceremony on the White House lawn celebrating the issuance of a special Labor Day postage stamp.

* * *

Eisenhower said he wanted to pay tribute to labor for going beyond efforts to improve its own conditions, and contributing to the cause of peace.

American workmen, he said, have "applied themselves in such a way that workmen in other corners of the world have examined their methods and wanted to copy them."

"They save been quick to make their skills available to workmen of other nations," Eisenhower added.

* * *

Eisenhower spoke soon after George Meany, president of the AFL-CIO, expressed the labor organization's appreciation for the issuance of the stamp. Meany said that one of the things that distinguishes the American union movement is its freedom.

New City Students to Enroll Next Week

Junior and senior high school students who are newcomers to Pontiac will get the first look at school among local students.

* * *

They will enroll Tuesday or Wednesday afternoon at the office of Francis Staley, high school principal.

Just about everyone else attending public or parochial schools in Pontiac will start off the year with enrollment Thursday.

Kindergarteners, however, have until Friday to walk through the school door for the first time and get their names down on the classbooks. Their regular sessions start Monday.

Rain Slows Up Action in Motor City Tourney

Heavy rains interrupted play at the Motor City golf tournament just before noon today as more than 1,200 spectators huddled under a mass of umbrellas and rain coats.

Only a few early nine hole scores were available including a 37 by Joe Watrous of Franklin Hills and a pair of 38's by D. V. McElmurray and Martin Dahl of Detroit.

Ray Maguire of Birmingham shot a 40 for his first nine just as the rains came.

The Weather

U.S. Weather Bureau Forecast:

PONTIAC AND VICINITY — Partly cloudy and turning cooler today with some chance of a few showers, highest 80-84. Fair and cooler tonight and tomorrow, low tonight 53-57, high tomorrow 72-76. Winds becoming westerly 12-18 miles per hour today diminishing tonight.

Today in Pontiac
Lowest temperature preceding 8 a.m. 70.
At 8 a.m.: Wind velocity 8 m.p.h. Direction: West, Southwest.
Sun sets Saturday at 7:06 p.m.
Sun rises Sunday at 5:58 a.m.
Moon set Saturday at 4:50 p.m.
Moon rises Sunday at 3:20 a.m.

Downtown Temperatures

6 a.m.	70	11 a.m.	66
7 a.m.	69	12 m.	67
8 a.m.	70	1 p.m.	67
9 a.m.	71	2 p.m.	68
10 a.m.	73		

Friday in Pontiac (As recorded Downtown)

Highest temperature	88
Lowest temperature	68
Mean temperature	78
Weather—Hot	

One Year Ago in Pontiac

Highest temperature	72
Lowest temperature	51
Mean temperature	61.5
Weather—Fair	

Highest and Lowest Temperatures This Date 84 Years
98 in 1953 — 43 in 1888

Friday's Temperature Chart

Buffalo	86	67	Marquette	66	57
Chicago	86	63	New Orleans	93	74
Denver	66	46	New York	81	71
Detroit	87	70	Omaha	74	49
Duluth	66	53	Phoenix	97	66
Fort Worth	99	70	St. Louis	89	61
Grand Rapids	88	62	San Francisco	73	55
Houghton	70	57	S. Ste. Marie	78	62
Jacksonville	94	69	Traverse City	83	54
Kansas City	78	57	Washington	93	73
Lansing	86	69	Seattle	80	57
Los Angeles	77	62	Tampa	92	70

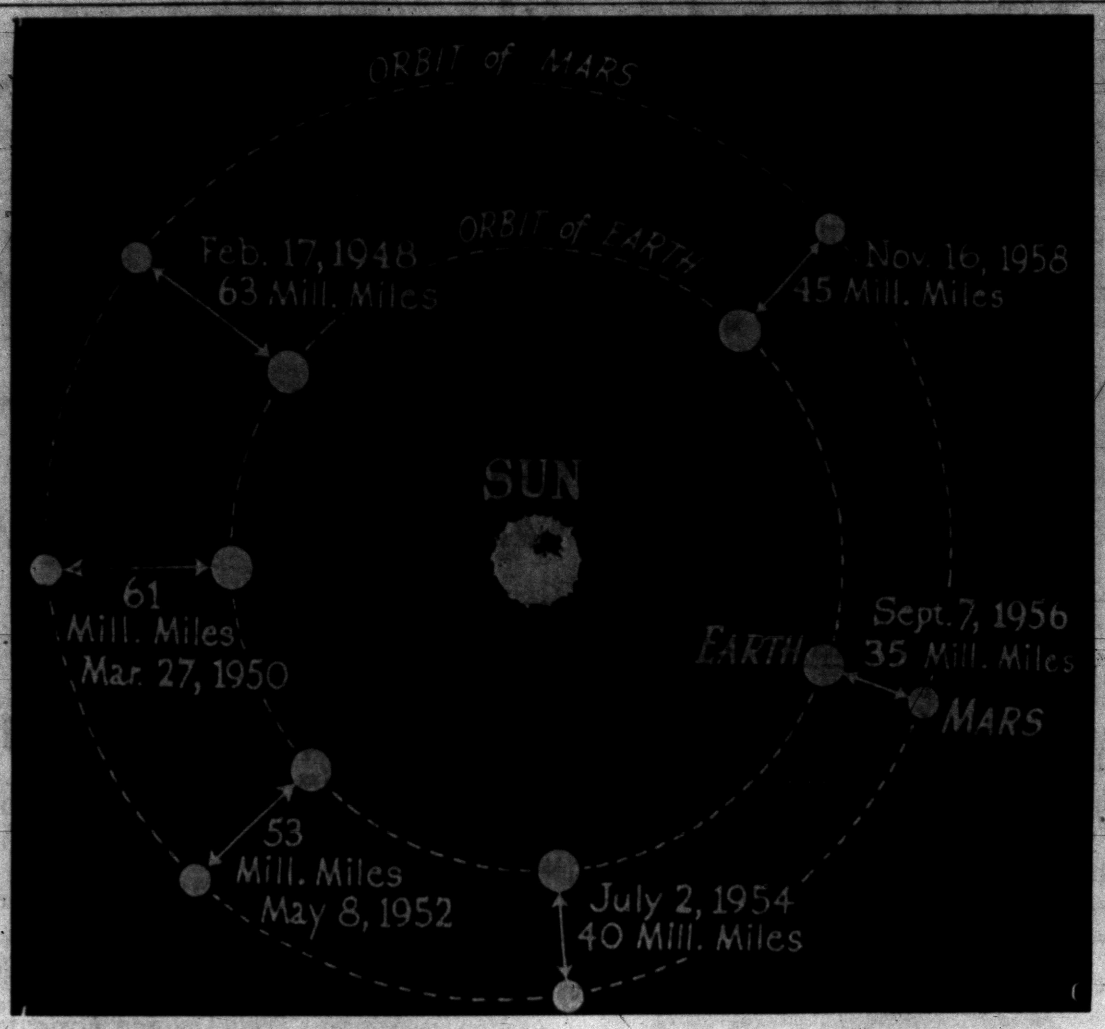

United Press Photo

ANYONE FOR MARS? — Mars and earth are approaching each other, but don't worry—they won't collide. On Sept. 7 they will be the closest together since 1924—"only" 35 million miles apart. The diagram above, showing close approaches of Mars since 1948, was prepared by Dr. Lloyd R. Wylie, professor of Astronomy at Wittenberg College in Springfield, O. The Martian year—or the time it takes the planet to revolve around the sun—is 687 days. Every 780 days the earth catches up and passes Mars and these passing times are known as "close approaches. Scientists will observe Mars to see if there is life there. Dr. Wylie says that advanced vegetation or animals as we know them could not survive.

No County Traffic Deaths So Far

(Continued From Page 1)

Oakland County Sheriff's Department, Daigleish was hit by a car operated by William E. Engleby, 17, of 537 Longview, Bloomfield Township, and thrown against another car driven by Dan W. Lubohn, 44, of 225 Lowe St., Lapeer, at the intersection of M24 and Buckhorn Lake.

Engleby told investigating county deputies he slowed down when he saw the man standing in the middle of the highway but that the man stepped right in front of his car as he attempted to proceed.

Traffic on all main arteries throughout the county was said to have been heavy all Friday evening with Dixie highway and Telegraph road the busiest. The sheriff's department reported "between 7 and 8 p.m." as the peak of the traffic rush thus far but disclosed there had been no tieups. "The traffic has moved along very well," a department spokesman commented.

The biggest local load is expected Monday night from early evening right through to midnight as the long holiday comes to a close and vacationers head home. There were no fatal accidents in the county last year over Labor Day.

Millions of motorists are expected to travel on the nation's streets and roads over the week end despite predictions of bad weather along the Eastern seaboard. Rain usually raises a go-slow warning to drivers but it also adds to the hazards of travel.

Of the 35 accidental deaths reported nationally up to 9 a.m., only one had occured in Michigan. New York and Ohio topped the states with six dead each.

Among the early victims were two motorcyclists who crashed into a car near Springfield, Ill., late last night. The men were driving side by side and hit an oncoming car while passing another vehicle.

The worst Labor Day holiday toll from highway crashes was in 1951 when 461 died. A recent nonholiday survey by the Associated Press covering a 78-hour period comparable to this long week end showed a total of 366 fatalities.

Pontiac Woman Hurt When Struck by Car

A woman hit by a car in Pontiac Township yesterday afternoon escaped with only bruises of the right hip, the Oakland County Sheriff's Department said today.

Bernice Holbrook, 41, of 2311 Auburn Ave., Pontiac Township, was treated and released by St. Joseph Mercy Hospital after x-rays had disclosed no broken bones.

The driver of the car was Francis H. Kelly, 31, of 570 Valencia Dr. The accident occurred in front of 2366 Auburn Avenue.

Bicyclist, 7, Injured Colliding With Auto

Seven-year-old David Baker, of 530 Overlook, Commerce Township, suffered bruises of both knees and the chest when he collided with a car while riding his bicycle near home Friday afternoon.

He was treated and released following the accident at Overlook and Thornyside Roads. Oakland County deputies said the boy rammed into the side of a car whose driver was not known.

Buying Him TV

Neighbors Flock to Help Boy, 4, Injured in Accident

For a 4-year-old boy facing weeks of being strapped to a hospital bed without use of his hands, arms or legs, the hours seem interminable.

That's why neighbors have decided to chip in to buy Craig Grove of Drayton Plains a small portable television set to set on the tray of his bed in Pontiac General Hospital.

Craig was struck by a car Tuesday afternoon on Sashabaw road. He didn't look before suddenly darting into the street to catch up with the milkman, a friend who often gave him rides.

The driver of a passing auto couldn't stop his car from running over the boy.

Now the cruly-headed blue-eyed youngster has to lie perfectly still for weeks to allow his hip to heal where the bone was chipped.

HOW TO HELP?

One arm was broken at the wrist, the other at the elbow. One lung was punctured and his pelvis seriously injured.

Craig is the son of Arnold and Ione Grove, of 4339 Richalva Ct. Grove is a guard at the GMC Truck and Coach plant.

Neighbors who missed the lively lad's friendly face wondered how to help, since Craig is not allowed to move his hands to hold toys.

He can move his head to watch a television screen, though, and that's what decided Mrs. Kenneth Pawley, of 3505 Coseyburn and her friends yesterday afternoon.

* * *

She said anyone who wants to help can mail her money or a check or telephone her at OR 3-1938.

GOP Ends Deadlock on State Nomination

(Continued From Page 1)

will accept the nomination as state treasurer. But if he continues to refuse and loses a floor fight, they say, the race for treasurer will be thrown wide open.

In today's formal convention session, delegates picked in last night's bargaining sessions will be formally nominated by the assembled delegates, unless floor fights upset the arrangements. Delegates regard this as highly unlikely.

"Nobody's going to fight Cobo," one prominent delegate said. "Not after all the trouble we had getting him on the ticket in the first place."

Twenty electors for president and vice president also will be picked, one from each congressional district with two at large.

A prepared platform will be read and probably adopted with no controversy.

* * *

Led by the cagey politicking of county chairman Chad M. Ritchie, Oakland County's delegation to the Republican State Convention succeeded in maneuvering state representative Richard C. Van Dusen of Birmingham to a place on the GOP ticket.

NO DEALS PAY OFF

Adroitly refusing to make deals with other districts, Ritchie kept the bargaining power of his delegation intact all through the night's trading maneuvers.

Gaining support from many of the other 17 congressional districts in Michigan, Ritchie climaxed an eight-month drive for Van Dusen's nomination by refusing to budge from his "no-deals" position.

Early in the evening, Ritchie quashed rumors that Chief Assistant Oakland County Prosecutor George F. Taylor was in the running for a nomination on the nonpartisan ballot Nov. 6 for Supreme Court justice.

"Oakland County has one candidate," Ritchie told the delegation in an early caucus," and that candidate is Dick Van Dusen. Our job is to get him nominated."

We can't afford to weaken our position by supporting other candidates.

Taylor also denied there was any truth in the rumors.

AF ROTC to Use Planes

ANN ARBOR (AP)—Michigan's Air Force ROTC detachment will be one of the first in the nation to utilize pilot training for senior cadets. The new course will provide 35 hours of flying training in light planes for seniors plus an equal amount of ground school courses.

Border Clashes Being Minimized

Egypt Reports Raids to U. N. but Plays Down Incidents at Home

JERUSALEM (AP)—Three of the most serious clashes with Israel in months have been reported by Egypt to U.N. truce observers—but the Egyptians appear to be minimizing the outbreak in the news to their own people.

Cairo announcements seemed to play down the Egyptian-Israeli clashes in an effort to avoid further outbursts on this front while Egypt is preoccupied with the Suez Canal crisis.

Egypt complained to U.N. truce headquarters here yesterday that Israeli raiders killed 13 Egyptians.

Later the U.N. truce men found the bodies of two Egyptians killed in the first of the three clashes and reported that footprints to the scene led to and from the Israel border.

Truce teams were still investigating the other incidents.

Egyptian army headquarters in Cairo did not say anything about the border clashes until several hours later. Then its announcement said nothing of Egyptian casualties but claimed the Israelis suffered losses and were forced to withdraw. The Cairo communique told vaguely of only two incidents.

'Case of Slipped Discus'

International Good Will Hurt by Five Lady's Hats

LONDON (AP)—A Moscow declaration that discus - thrower Nina Ponomarova is still hiding in London raised the prospect today of further international flareups over five lady's hats.

* * *

Detectives kept searching for the 27-year-old red-headed Olympics medal winner, and were ready to arrest her on sight for jumping bail. The 168-pound Soviet woman athlete was charged Wednesday with shoplifting five bargain basement hats worth $4.60.

* * *

Responding to rumors that Nina may already have skipped the country, Moscow radio today said she was "at present in London."

As long as she remained in London all attempts to forget—or whitewash — the strange case seemed remote. The police holding the warrant for her arrest are accountable to the courts and not to the British Foreign office.

A police watch for her was being maintained at ports and airfields. But it was generally believed she was safely within the Soviet Embassy, which has immunity from police searches.

The odd case resulted in the 60 members of the visiting Soviet track team calling off their good will match against British Olympic stars here.

* * *

The affair, which has been dubbed "The Case of the Slipped Discus" by the London press, even found the Communist Daily Worker siding with some arch capitalistic newspapers in ticking off Russian behavior.

Lift Roadblocks Today

McBAIN (AP) — The pursuit of two bandits who robbed the Lake City State Bank branch of about $5,000 cooled off today as state police lifted roadblocks for heavy holiday weekend traffic.

Integration Riot Ends in Dixie

Tennessee Town Quiet After Demonstration; Segregationist Jailed

By THE ASSOCIATED PRESS

An angry, shouting mob of several hundred broke up early today at Clinton, Tenn., after milling through the town's main street for several hours in protest of racial integration at Clinton High School.

* * *

About 1,000 persons were in the crowd which blocked the street, stopped cars and opened their doors, and rocked vehicles up and down on their springs while yelling and chanting.

No one was injured and no arrests were made by the town's nine law enforcement officers.

The outburst, stirred up by the speech of a prosegregation organization official, followed by a few hours, the gathering of a mob at Mansfield, Tex. The Texans, numbering more than 300, formed at the high school and barred Negroes from enrolling.

* * *

Two Texas Rangers were sent to Mansfield to help maintain order. At Clinton, Mayor W. E. Lewallen asked for National Guard or state highway patrol assistance. State officials declined to send help but said they were watching the situation.

U. S., Chinese Avoid Harsh Tongue in Spat

WASHINGTON (AP) — Both the United States and Red China appeared today to be avoiding harsh language in a dispute over the shooting down of an American patrol plane off the China coast.

* * *

A joint State and Defense Department anouncement yesterday blamed Red China for the surprise air attack, terming it "unjustified."

Sixteen American crewmen are believed to have perished when the plane, a Navy P4M Mercator, apparently was blasted out of the sky by Red fighters' Aug. 22. Only two bodies have been recovered.

* * *

The announcement said a formal bill for damages will be presented to the Red Chinese regime "through appropriate diplomatic channels since the United States does not recognize the Red Chinese government."

Booth at Court to Accept Voter Registrations

To encourage voter registration for the Nov. 6 election, the city clerk's office will open a registration booth in front of the courthouse Tuesday.

* * *

Two women will be in the booth six days a week through Oct. 8 —the last day to register.

Registrations also will be taken as usual at the city clerk's office in the City Hall five days a week from 8 a.m. until 5 p.m.

Motorist, Child Hurt in Two-Car Smashup

A Detroit man and a Waterford Township child suffered minor injuries in a two-car crash at US 10 and Ferner in Waterford Township last night.

* * *

Calvin B. Berden, 33, of 6096 Leidch, Detroit, was treated for head cuts and Romaine W. Seaman, 6, of 4232 Dixie Highway, had bruises of the chest. Both were treated by doctors.

* * *

Burden was ticketed by Pontiac State Police for reckless driving. Troopers said the Burden car rammed into the rear of a vehicle operated by Mrs. Betty T. Seaman, mother of Romaine.

The Day in Birmingham

Expect Rush on Tuesday to Join Adult Classes

BIRMINGHAM—The Community House is opening with a rush of activity on Tuesday, when registrations start for the dozens of classes. Usually fall sign-ups find many classes full by the end of the first day, so the House's staff predicts a busy day.

Classes start, in daytime and evening scheduling, on Sept. 17.

Most teachers will be continuing but several new ones have been added, including John Jacobson and Alan Wallie to the painting class faculty.

Professionals who take time out to teach their trade to others include Svea Kline, sculptor who studied and worked under Carl Milles in Sweden, Mrs. John Foster, who with her husband operates a ceramic kiln on North Woodward, and Mrs. Gay Yankee who has a local interior decorating salon.

Painting classes will include Kathleen Birch, former president of the Birmingham Society of Women Painters.

Silversmithing will be taught by prizewinner Mrs. Thelma Anderson, whose former students have exhibited jewelry that is amazingly professional.

"Little suits" will be made in one of Mrs. Bea Roach's classes, while in another, women will learn the rudiments of sewing.

Also in the art field, Peter Duenas, industrial furniture designer, will teach design, dwelling on line, color, and form, and utilizing third dimensional methods. Mrs. Virginia Schafer will teach art to children.

Mrs. Alice Burlingame will be helping solve her class members' garden problems and taking them on field trips to local gardens, while field trips to manufacturers of drapes and rugs are included in the plan for Mrs. Yankee's interior decor case.

A different hat of her own design is worn as Mrs. Pat Cucchi teaches each of her classes in millinery. Camera use and darkroom techniques will be taught by Jack Upmeyer.

Pure pleasure lines will include four bridge classes by Mrs. Connie Anderson and a ballroom dancing class for couples with Charles Doan. A Red Cross class is also offered, as well as the senior workshop for older women.

Quieter hallways and new color schemes are hiding behind the bright red door that now greets visitors to the House. Carpeting has been placed on the stairs, upper hall and Ruth Shain room, and new drapes replace 1930 ones in the auditorium.

Closed during August for the repairs, the House opens with many service clubs starting meetings this month, but most women's clubs not resuming sessions until October.

* * *

A new junior choir at First Congregational Church, formed under direction of Mrs. Elizabeth Neff, will start rehearsals next Wednesday at 7 p.m. It will perform at 9:30 a.m. services, with members from 12 to 18 years of age. Adult choir begins rehearsals at 8 p.m. Wednesday.

Tomorrow is final Sunday for only the 9:30 a.m. service at the church.

* * *

Dr. Edward K. Haskett

Service for Dr. Edward K Haskett, 40, 3891 West Big Beaver Rd., Detroit dentist who died suddenly Thursday, will be at 3 p.m. this afternoon at Bell Chapel of the William R. Hamilton Co. Burial will be in White Chapel Cemetery.

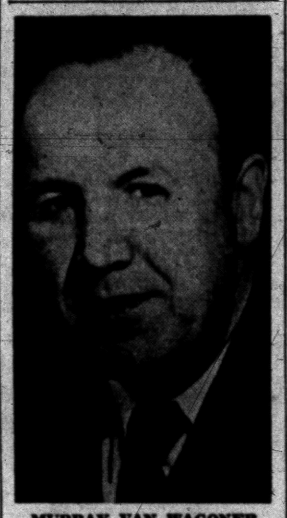

MURRAY VAN WAGONER

Van Wagoner Joins Local Firm's Board

Murray D. Van Wagoner, Birmingham resident and former Michigan governor, was today named to the Board of Directors of the American Forging & Socket Co., Pontiac metal stamping firm.

President Goodloe H. Rogers also announced the appointment of William H. Graves, former Studebaker-Pockard vice president and University of Michigan professor, to the board in a statement to stockholders.

Van Wagoner, who is vice president of sales for Byrne Doors Inc., of Ferndale, served as state highway commissioner before being elected governor in 1941. He later held the post of director of military government in Bavaria, Germany.

A member of the Mackinaw Bridge Authority, Van Wagoner belongs to several professional engineering societies.

Waterford Twp. Girl Struck Down by Car

A six-year-old Waterford Township girl escaped with only minor bruises when she was struck down at a Township intersection Friday afternoon.

Margaret Higgins, of 2955 Otsego Rd., was treated and released at Pontiac General Hospital.

Pontiac State Police reported the girl was hurt when she ran in front of a car operated by Katherine Herman, 33, of 2070 Airport Rd., Waterford Township.

Holly Motorist Hurt When Auto Hits Tree

Kenneth Skinner, 24, of 307 Oakland St., Holly, is in fair condition at Pontiac General Hospital with severe injuries suffered early today when his car went off the road and hit a tree on M87, a mile west of Holly.

He is being treated for fractured ribs, a back injury and multiple cuts.

Pontiac Deaths

Douglas Chambers

Douglas Chambers, 79, died at his 531 Highland Ave. home Thursday. He had been in ill health several years.

Born in Roberts, Ky., on Dec. 16, 1878, he was the son of Powell and Lizzie Sellers Chambers. In 1944, he was married to Mrs. Sarah Brantley in Indianapolis, Ind.

An employe of General Motors Truck & Coach Division, Mr. Chambers came to Pontiac from Detroit 33 years ago. He was a member of the Calvary Hill Church of God in Christ and the Miller Burial Assoc.

Surviving are his wife and daughter, Mrs. Mary Williams of Indianapolis; four sisters, Mrs. Laura Fry, Mrs. Daisy Ray, Mrs. Conning McGuire and Mrs. Mammie Dickson, all of Henderson, Ky; two brothers, Fred Watson of Henderson and Jeff Chambers of Pontiac. Five nieces and four nephews also survive.

Mr. Chambers' body will be at the Calvary Hill Church of God in Christ at 7 p.m. Monday. The service will be at 2 p.m. Tuesday from the church with the Rev. James Markus officiating. Burial will be in Oak Hill Cemetery. Arrangements are by the Frank Carruthers Funeral Home.

Lawrence Adrian Jones

Lawrence Adrian Jones, 43, of 250 S. Johnson Ave. died yesterday in Pontiac General Hospital after several months of illness.

He was born in Earlington, Ky. on Jan. 2, 1903, the son of James Edwards and Angelina Glass Jones.

A member of the New Hope Baptist Church, Mr. Jones has been a resident of Pontiac 27 years, coming here from Clay, Ky. He also belonged to the Knights of Pythias Success Lodge No. 10 and had been employed by the Pontiac Board of Education.

He leaves his wife, the former Jennie Bayler, whom he married in 1927; a sister, Mrs. Dorothy Warner of Detroit, five nieces and four nephews.

Service will be at 2 p.m. Wednesday from the New Hope Baptist Church with the Rev. Jessie Long, assistant pastor of the church, officiating. Burial will be in Oak Hill Cemetery. Mr. Jones' body will be at the Frank Carruthers Funeral Home at 8 p.m. Monday.

SEATO Envoys Arrive

MANILA, Philippines (AP)—Delegations from New Zealand, Thailand, United States, Pakistan and France arrived yesterday for the Southeast Asia Treaty Organization military advisers conference opening Monday in Baguio.



AP Wirephoto

FRENCH TROOPS SAIL FOR UNKNOWN DESTINATION — Helmeted French soldiers stand on the dock at Marseilles yesterday before boarding the liner Pasteur, background, for an unknown destination. The first sizable contingent of French troops reached the Mediterranean island of Cyprus yesterday to bolster the French-British military position in the tense Suez area.

Congregation Moves Occasion Worship Events



Roselyn Francis

Mr. and Mrs. Donald M. Francis of Oxford announce the engagement of their daughter, Roselyn, to William Van Wagoner, son of Mr. and Mrs. Ray Van Wagoner of Lake Orion. He attended Ferris Institute and she, a teacher now at Big Rapids, was graduated from Eastern Michigan College.

Delta Theta Phi Farm Party Set

Planning for Sept. 8 at Glackmore Farms, Near Rochester

Annual farm party of the Delta Theta Phi Law Fraternity will again be held this year at Glackmore Farms, on Silver Bell road near Rochester, Saturday, Sept. 8.

As in 1955, William Henry Gallagher will be host to the members.

Dean J. Henry Canfield has appointed A. Patrick McIntosh to act as chairman for the event.

He will be assisted by members Maxwell Wallace, Harry C. Pratt, Willard E. Munro, Alexander Middleton, Robert C. Murphy, Paul Roth, Nathan B. Goodnow, Lawrence E. Eaton and John D. Pheney.

This year's party will honor the 40th anniversary of the founding of Hosmer Senate at the University of Detroit.

Many members of the local and state branch and bar expect to attend, McIntosh has announced.

County Births

Rochester

Mr. and Mrs. C. W. Shepard Jr. of East Lansing announce the birth of a daughter, Teena Kay. (Grandparents are the Keith Hamiltons and the Clarence W. Shepards.)

Mr. and Mrs. Monroe Moore Jr., 3174 Midvale, are parents of a son.

Third Move Leaves Hope for St. Andrew's Parish

DRAYTON PLAINS—A simile to the people of Israel looking for their promised land is set up by the St. Andrews Episcopal Church, which is moving into its third temporary home while it awaits completion of its permanent church.

The congregation will hold its final meeting in a converted theater building on Dixie Highway tomorrow with Holy Communion at 8 a.m. and Chapel Corporate Communion, choir and valedictory service at 10 a.m.

Then, says, the vicar, Rev. Waldo R. Hunt, the congregation will make Labor Day a "moving day," with a caravan of trucks and station wagons loaned by members starting the move at 9 a.m. Leader will be chapel warden W. E. Whitmer of Clarkston.

New temporary home will be the Pontiac Lake School, 2515 Williams Lake road.

Coming of a new Kroger Supermarket being built by the Harold Sarko Enterprizes, Detroit, forces the move. The theatre building will be razed, starting Tuesday, for a parking lot adjoining the market.

The congregation has been given permission by Sarko to dispose of all "inside salvage" including air conditioner, furnace, and building materials. In charge of this sale is John Sterling, who may be called by prospective purchasers.

Sept. 9 will see first services in the school, with the regular summer schedule continuing.

Church school enrollments will be Sept. 16, when records will begin. But until the new church is built, intermediate, junior and senior departments will attend church services with their parents. Separate Sunday school sessions for pre-school, kindergarten and primary are planned.

Completion of the new church home, which will become an educational building and parish hall when a later church with 300 to 350 seats is built, will be usable in time for Oct. 7, R. L. Walker, chairman of the building committee, says.

The Oct. 7 service, on world wide Communion Sunday, will see start of threefold services, 8 a.m., 9:15 and 11 a.m.

The new building will include nine education rooms and the boiler room on ground level, a sanctuary, multi-purpose room, where additional worship seating will be placed, a kitchen and the vicar's office will be on second floor.

Because of the "bargain" purchase price for the Dixie Highway site for cash, with refinancing aided by All Saints Parish, Pontiac, and the Diocese of Michigan, and the phenomenal growth of the area, the congregation has realized a profit from its sale.

With pledges, contributions, bequests and project income, the church hopes by Oct., 1958, when pledges mature, to be free of indebtedness. Then, the building of the church proper will be possible. The educational building is costing $90,000.

It was designed by Stephen Page of Odell, Hewlett and Luckenbach Assts., of Birmingham.



NEW FRANKLIN CHURCH — Four services in September will consecrate this church that recalls the charm of New England villages for residents of Franklin. It overlooks the tree-shaded village green, where a potluck dinner will follow one of the church services slated.

Worship in Colony Charm

FRANKLIN — In a setting reminiscent of New England Villages, Church will be consecrated with special services on four September Sundays.

With its steeple rising gracefully more than 100 feet above suburban Franklin's village green, the structure is a marked departure from the trend of erecting churches of contemporary design.

The Sanctuary, seating 300 in the nave and 30 in the chancel, is authentically and charmingly Colonial. A church school wing offers ten classrooms of a multi-purpose nature as well as a social hall, church office and pastor's study.

The steeple's attractive lighting has already attracted many evening visitors.

On Sept. 9, young people of the Church will assist the pastor, Robert J. Searls, in the 10 a.m. worship hour, and will sponsor a homecoming vesper service at 5 p.m.

At that hour former pastors and community leaders will bring greetings, youth and junior choirs will sing and guided tours will be offered.

Bishop Marshall R. Reed will consecrate the church on Sept. 16 at the 10 a.m. hour, assisted by District Superintendent Benjamin F. Holme.

Preceding the service will be a 7:45 communion service and a "stand-up" breakfast.

For Ecumenical Day on Sept. 23, Dr. G. Merrill Lenox, executive secretary of the Detroit and Michigan Councils of Churches, will preach.

The final September Sunday will be marked by receiving into membership the largest adult class in the church's history. The Sacrament of Baptism will be celebrated and a family potluck dinner will be held on the green at noon.

The church was organized in 1840 and has worshipped since 1861 in a building two blocks east of the new structure.

New Teachers Reporting In

Rochester Seeks Three but Imlay and Milford Staffs Complete

New teachers await their first days of school with area students, bringing with them varied degrees of training for education of young people.

But some areas, such as Rochester still have teaching vacancies to be filled. Rochester has three jobs open, according to Supt. Donald C. Baldwin.

That area's schools have 34 newcomers joining the faculty, 12 for the junior high, three in senior high, three at Avon, seven at Brooklands, two at Goodison, one each at Hamlin, Harrison-Central, North Hill, and two at Woodward.

Supplementary art teacher will be Maeta Nieman, while Beth Hoheisel, who last year taught art at three grade schools will teach in the junior high this year.

Milford

In the Huron Valley school system 20 new teachers have been hired to take care of increased enrollment.

More than 3,000 pupils have enrolled in the Huron Valley school system, Superintendent Harold Hansen said.

Imlay City

At Imlay City, 11 new teachers will appear on the faculty on opening day.

They include new kindergarten, second, fourth and sixth grade teachers, one each for Sandhill and White schools, and new coach, Carl Mortland.

Also, new will be four high school teachers.

New Library Sets Acquaintance Day

NEW HUDSON — The New Hudson Library will have a get-acquainted Day Wednesday from 9 a.m. to 9 p.m.

Special invitation is issued to parents of school children to attend, and view the new library and the extensive line of books on hand.

MOMS Officers to Be Installed

METAMORA—New officers of the local chapter, MOMS of America, well be headed by Mrs. Cleve Raymond as president.

Other officers will be Mrs. Earl Stone, first vice-president; Mrs. Clarence Skellenger, second vice-president, Mrs. Harry Whittaker, financial secretary and treasurer; Mrs. Rush Miller, recording secretary; Mrs. Lilly Hayden, corresponding secretary.

Arms May Ache in Rochester for Few Weeks

ROCHESTER—Students may be loaded down with books in this city for school officials advise that steel strike delays have prevented installation of school lockers.

Also, the new high school's cafeteria dining room will not be done by the time school opens on Sept. 10. It might, officials say, be necessary for students to carry lunches until the kitchens are opened.

Bus routes have been worked out for students in the village to ride to the newly-located high school. Five stops have been designated, at which any student may board, with a permit card.

Other school bus schedules are undergoing little change from last year. Three new buses will replace three older ones.

Junior and Senior High classes start Monday at 8 a.m. and elementary schools at 8:45 a.m.

County Calendar

Rochester

Speaker at the first fall meeting of St. Paul Methodist WSCS at 1 p.m. Wednesday will be Mrs. George Marquart, on intercession and quadrennial goals.

Two of the First Congregational Woman's Fellowship units will open fall meeting on Tuesday: the Olivet Guild at 2 p.m. at Mrs. William Banta's home on Ludlow and the Social guild for 12:30 dessert at Mrs. J. S. Shueller's home, 723 W. Fifth.

Bethany Guild of the Fellowship will meet Thursday at Mrs. Fred Fink's home, 724 Ludlow, for potluck supper at 6 p.m.

Rochester Chapter 165 O.E.S. will open its fall season with a meeting at 7:30 Wednesday evening in the Masonic Hall.

Troy

Priscilla Circle of Troy Methodist Church will meet at 12:30 p.m. Thursday at the home of Mrs. Harold Williams, 400 Shortridge Road.

Ruth Circle will meet at 12:30 p.m. that day at the home of Mrs. M. F. Short, 2110 East Big Beaver Road.

Naomi and Miriam Circles will meet at 7 p.m. Tuesday evening, September 11 at the Church.

Oxford

The Congregational Guild will open its fall meetings at 1 p.m. Wednesday in the church parlors.

Auburn Heights

Auburn Heights United Presbyterian Church will have Sunday services for Bible School at 10 a.m. and for worship at 11:15 a.m.

Waterford

The Adult Bible Class of the Waterford Community Church will meet at 7:30 p.m. Tuesday at the home of Mr. and Mrs. Elmer Davis, 6035 Andersonville Rd. The co-hostesses for the meeting will be Mrs. William Granger and Mrs. Ella Shook.

Five Plead Innocent

UTICA — Five men, charged with disorderly conduct after being refused drinks at Lefty's Bowling Alley Thursday, pleaded innocence before Justice E. James McClellan and are free on $50 bonds. Trial is set for Sept. 7.

Tell Schedule for Schooldays in Four Towns

FOUR TOWNS — School commences at Four Towns on Wednesday and Thursday.

Registration for children in grades 1-6 will be on Wednesday along with kindergarten children with the initials A to K. Those with initials L to Z will register Thursday.

Regular school sessions for all grades will be on Friday.

Bus schedule will be the same this year as last year, but kindergarten children will be told at enrollment whether they will have morning or afternoon pick-up by bus.

To Vote on Liquor Issue

ROYAL OAK (AP)—Royal Oak voters will be asked Nov. 6 for the third time in 19 years to back liquor by the glass sales in the city. Owners of 17 taverns have circulated petitions for three months to get some 8,873 names to put the issues on the ballot.

Five Granges Plan Meeting at Holly

ORTONVILLE — Oakland County Pomona Granges, which include Lone Pine, Holly, Rose, Groveland and Brandon units, will meet Sept. and Brandon units, will meet Sept. 6 in the Holly VFW.

The convention is announced by Mrs. Ann Primus, secretary of the Pomona Grange here. Meeting time is 8 p.m.

Delegates will be chosen to attended the state Grange meeting at Petoskey in October.

Installing Officers in Auburn Heights

AUBURN HEIGHTS—Mrs. Glenn Funck has been installed president of Auburn Heights Moms Unit 19.

Other officers are Mrs. Letus Wright, first vice president; Mrs. Zella Norris, second vice president; L. R. Naugle, recording secretary; Mrs. Etna Arnold, corresponding secretary; Mrs. Bernetta Hardin, treasurer and Mrs. Bertha Sprague, chaplain.

State MOMS Staff to Visit 3 Units

ORTONVILLE—MOMS of America Units of Ortonville, Almont and Oxford will have their new slates of officers installed by state officers on Sept. 17 at Oxford.

The Ortonville Unit, No. 14, recently elected Mrs. Glenn Vandeworker to take the place of retiring president Mrs. C. B. Crossman.

Others on her slate are Mrs. Kathryn Tower, vice president; Mrs. Ellis Jencks, secretary; Mrs. Arthur Baker, financial secretary; Mrs. Carrie Hickey, treasurer, Mrs. Wilmer Kilbourn, chaplain, and Mrs. William Sutton, historian.

Although most aged persons live at home, some 500,000 of them are cared for in institutions.

first class for neatness...

Expert DRY CLEANING

Let us give your back-to-school wardrobe the eye-appeal of quality cleaning and fine finishing. Get set now for class . . . and after-class-activities.



WE GIVE HOLDEN'S RED STAMPS

5 DRESS SHIRTS $1.13 Cash and Carry



605 Oakland Just North of Wisner Stadium

Branches: 328 N. Perry 97 Oakland

FEderal 4-2579

KRESGE'S DOWNTOWN PONTIAC

OPEN TUESDAY EVENING UNTIL 9:00 P. M.

Manufacturers' Close-Out!

Boys' Longies

Sale Priced at just $3.77 Reg. $6.98

Terrific assortment of fall suiting materials! Stock up now for school on patterned fine weaves in handsome blues, tans, grays. All colorfast.



Sizes 4-16

Visit Pontiac's Complete School Stationery Dept.

FREE! PORTFOLIO With school supply purchases! 13½" x 9½" in brilliant colors; holds your papers and supplies.

KRESGE'S Saginaw at Huron



KEEPER'S...



Keep a Few Dollars Out of Each Pay Check for Savings!

It's systematic savings that soon add up—Save the same amount each week and every week for more of everything you want—Savings are insured up to $10,000

Open Your Account With Any Amount

2½% Per Year on Saving Certificates

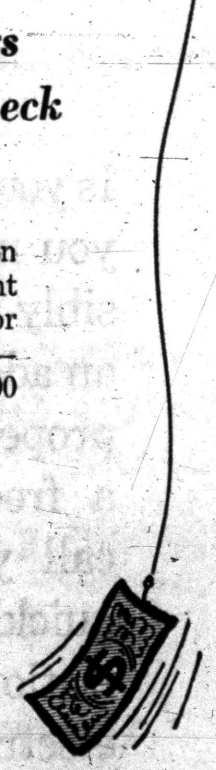

MEMBER OF FEDERAL DEPOSIT INSURANCE CORP.

Community National Bank OF PONTIAC

With Branches at:

W. HURON at TILDEN — PERRY at GLENWOOD

WALLED LAKE — KEEGO HARBOR

Who Invests the Most? Wall Streeters Ponder

NEW YORK (INS) — Analysts for a major Wall street mutual fund face an unusual problem.

Their firm sponsored spot television announcements for mutual fund shares during the two political conventions.

* * *

Results show Democratic convention viewers responded with far greater enthusiasm than those watching the GOP conclave. The researchers wonder why.

It is estimated that paid vacations and holidays alone cost industry an average of about $200 a year per worker.



It's the **Second** Look That Tells



Many times people get into trouble because they fail to take a second look. This is especially true in dealing with unknown concerns or questionable individuals. The second look at the merchandise, the second look at the contract, the second look which tells the merchant's reliability and reputation for fair dealing—is the sign of a wise buyer.

Look Once—and Then Look Again!

BUSINESS ETHICS BOARD
of the
Pontiac Chamber of Commerce

Phone FE 5-6148 Waldron Hotel Bldg.

Indians Causing Uproar Over Remains of Chief

LAWTON, Okla. (AP)—About 300 descendants of Quanah Parker, last great chief of the Comanche Indians, and his white mother, Cynthia Ann Parker, gathered here today, hopeful of settling a family problem in a peaceful powwow.

* * *

The problem involves a proposal to remove the remains of the famed tribal leader from his resting ground at Post Oak Mission Cemetery near Ft. Sill, Okla., to Ft. Parker, Tex.

However, the family reunion may not be too peaceful. A determined daughter, Mrs. Neda Birdsong, avows that the body of her father will never be moved from Oklahoma.

* * *

She said that four of the seven surviving children and Quanah's only surviving wife, Topay, will make a strong bid to keep the body in the Sooner State if it comes to a showdown.

The reunion will be held at nearby Craterville Park and will last for three days. About 100 Texas relatives, mostly descendants of Quanah's mother, are expected for the get-to-gether. Quanah's mother is buried beside him.

Quanah Parker was born to Cynthia Ann while she was living with the Comanches. She was captured by a Comanche raiding party near Mexia, Tex., now Ft. Parker, when nine-years-old. She refused to return to her family but later was recaptured by Gen. Lawrence Sullivan Ross near Crowell, Tex.

She died in 1870 and was buried near Poynor, Tex., and her body was reburied at Post Oak Cemetery in 1910.

Quanah was one of two sons escaping in the battle in which Cynthia was captured. He eventually won the rank as chief and finally surrendered his fighters to the white man after waging continuing war against them.

At Ft. Sill, he assumed his mother's name and became a champion of peace. He died in 1911 and was laid to rest beside his mother.

Three Workers Injured

PLAINWELL (AP)—Three workmen were injured Friday when an aluminum bar flew apart as they were forcing it through a hydropress at the Valley Metal Products Co. plant. Admitted to a hospital were Edward Winslow of Plainwell and Caroll Winn and Jesse Marine, both of Doster. The three, cut by flying metal, were reported in fair condition.

Fifth Bombing Hurts 29 Persons in India

NEW DELIH (AP)—The fifth bomb explosion in nine weeks in teeming old Delhi injured 29 persons last night. Police speculated the bombings were the work of outsiders trying to stir up trouble between the Hindu and Moslem religious communities.

Police rounded up 12 persons for questioning after the explosion near a movie. Police also said they had seized the light blue auto from which the bomb was thrown.

British airlines carried nearly 3,000,000 passengers in 1955, up 22 per cent over 1954.

Exchange Diplomats

NEW DELHI (AP)—The embassies of Nepal and Japan today exchanged notes establishing diplomatic relations between the two countries.

Reflections

LABOR DAY



J. L. VOORHEES

With skills beyond comprehension Labor, on this day dedicates itself anew to the ideals of Americanism.

These men and women fashion every conceivable think from thread to gargantum planes; each and all of them do their part to erect the strongest edifice on earth. They mine the metal to make the can, cut the tree to make the carton that we may have beans in a snow storm, and milk, clean and fresh from the dairy. They have risen to the heights of free enterprise. Neither Capital nor Labor, alone, can function; they have formed an alliance, a partnership to make a team, working for the good of all.

They are the warp and woof of both the social and economic position of our Country. To them we say, "Well done."



M. E. SIPLE

VOORHEES-SIPLE FUNERAL HOME
266 N. Perry Street Phone FE 2-8378

FREE NIGHT AT HAZEL PARK
SEPTEMBER 4

WIN A $5000 YEARLING

"Name the Yearling" Contest open to all who visit Hazel Park, Tuesday, Appreciation Night, Sept. 4. (No admission charged.) Official ballots given out this night ONLY; must be returned by Tuesday, Sept. 11. To win, name the yearling on official ballot. This valuable $5000 Castleton Farms Yearling given to person selecting best name. Winner announced Sept. 18

HAZEL PARK HARNESS RACEWAY
THE FRIENDLY TRACK
10 MILE ROAD AT DEQUINDRE • POST TIME: 8:30 NIGHTLY

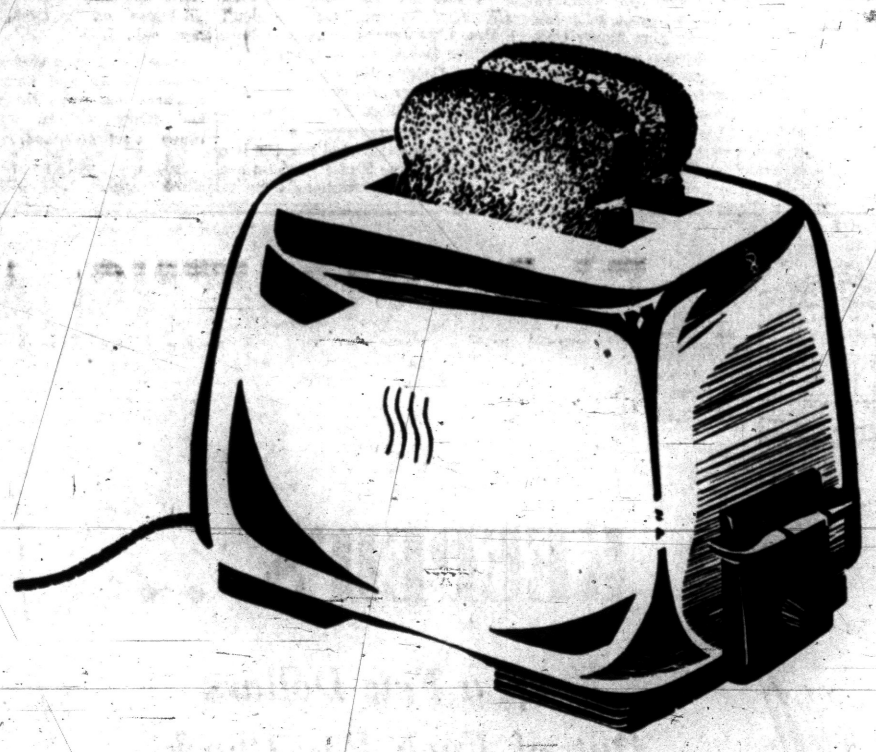

Is your toaster slow and sluggish? Then you need more HOUSEPOWER. Possibly you need larger electrical wires, an additional circuit, or more outlets to properly handle your electric load. For a free wiring modernization survey, call your electrical contractor. He'll quickly tell you what wiring modernization you'll need to live better—electrically. (If you have no electrical contractor, call your Edison office.)

Have you entered the HOUSEPOWER Contest? Entry forms available at your Edison office—winners every month through September.

DETROIT EDISON

HAVE YOU TRIED THE

Golden Drumstick



EAT OUT AT HOME
WITH OUR TAKE-HOME SERVICE

ANNOUNCING . . .

The Golden Drumstick has assumed management of the Jack Decker Cafeteria, located at 4541 Dixie Highway, Drayton Plains, Michigan.

We are continuing a complete and improved cafeteria service daily from 11 a. m. to 8 p. m., featuring prime roast beef.

SPECIAL DINNER MENU
Available at Drayton Plains Golden Drumstick
DAILY FROM 5 P. M. to 8 P. M.
SUNDAY and HOLIDAYS FROM 11 A. M. to 8 P. M.

PRIME ROAST BEEF, Au Jus	1.85
ROAST YOUNG TOM TURKEY WITH DRESSING and CRANBERRY SAUCE	1.75
BAKED HONEY CURED HAM, FRUITED WINE SAUCE	1.65
DAILY CHEF'S SPECIAL	1.50

Child's Portion, choice above $1.00

Dinners Include:
Relish Table, Potatoes, Vegetable, Salad Rolls and Butter, Beverage Dessert

Hours: 11 A. M. to 8 P. M.
Fine Food for the Whole Family

Cafeteria Serving: You see it, you select it. Our famous family style fish and chip dinner (all you can eat) will be served every Friday from 5 P. M. until 8 P. M.—$1.00.

DAILY MENU
GOLDEN DRUMSTICK BOX DINNER
FOR CARRY-OUT & TABLE SERVICE

(A)	Junior order of Fried Chicken. 2 Drumsticks, French Fries, Roll, Butter and Honey	.75
(B)	Regular order of Fried Chicken. Breast, Thigh, Wing, French Fries, Roll, Butter and Honey.	1.25
(C)	Deluxe order of Fried Chicken. ½ Spring Chicken, French Fries, Roll, Butter & Honey	1.50
(D)	Pail of Fried Chicken for Two. Two Lbs. of Fried Chicken, French Fries, Rolls, Butter and Honey	2.75
(E)	The Drum Burger. Two Hamburger Patties, Sliced Cheese, Sweet Pickle Slices, Iceberg Lettuce served on Toasted Bun with Special Dressing	.45
(F)	Golden Fish Sandwich. A generous portion of genuine Filet of Sole fried to a golden brown, served on a toasted bun with Lettuce and Tartar Sauce	.45
(G)	Fish and Chip Dinner. Filet of Sole, French Fries, Roll, Butter, and Tartar Sauce	.95
(H)	French Fried Jumbo Shrimp. Five Jumbo Shrimp, French Fries, Roll, Butter and Tartar Sauce	1.25

THREE GOLDEN DRUMSTICK LOCATIONS TO SERVE YOU!

PONTIAC
997 W. Huron St.
FE 8-3161
Drive-In and Take Out Service

KEEGO HARBOR
3355 Orchard Lake Rd. at Commerce Lake Rd.
FE 3-9649
Drive-In, Take Out and Table Service

DRAYTON PLAINS
4541 Dixie Highway
Formerly Jack Decker's
OR 3-4131
Take Out and Cafeteria Service

Bridge Building Begins

GRAND RAPIDS (AP) — Work has started on a $670,000 four-lane bridge across the Grand River at nearby Ada on M21. Two years in planning, it will replace the current two-lane bridge. The work entails shifting the channel of the Thornapple River which meets the Grand at that point. Completion is scheduled for November 1957.

The nation's fishermen spent $39,500,000 for licenses in 1955.

Suez Lands Eden at Crossroads

LONDON (NEA) — Sir Anthony Eden has yet to face a full-dress debate on his handling of the Suez crisis, but the Conservatives would be turned out of office tomorrow if a general election were held, according to top government observers.

The reaction to Suez has begun to set in. Britons are having second thoughts, and are inclined to blame the Eden government for the series of diplomatic blunders which has led to a general British retreat in the Middle East.

The lion tucked his tail between his legs when the British commander of the Arab Legion in Jordan, Lt. Gen. Sir John Glubb of "Glubb Pasha," was sacked without warning.

The Eden government continued to appease Colonel Nasser, even after it became evident that Egypt intended to seize the Suez Canal.

And in Cyprus, Sir Anthony has accomplished the seemingly impossible of offending both Greece and Turkey. So runs the criticism.

Randolph Churchill, Sir Winston's son, recently voiced the general complaint when he asked "Why is it that Eden is so often surprised by events? Why is it that he never acts to anticipate situations, or to have plans to cope with them as they arise?"

Not only is Eden blamed for foreign policy blunders, but he is accused of alienating the British middle classes by allowing inflation to go unchecked while doing nothing to restrain wage demands, by applying the credit squeeze while holding out no hopes of tax relief.

In the latest opinion polls 49 per cent of those questioned indicated they would vote Labor if a general election were held tomorrow, as against only 42 per cent for the Conservatives and eight per cent for the Liberal Party.

Only 36 per cent of those polled approved the Eden government's record to date, while 46 per cent expressed disapproval and 18 per cent "didn't know."

This seven-point lead would give the British Labor Party a majority of 90 seats in the House of Commons.

There are indications of strong discontent among Conservatives themselves with Eden's leadership of the Tory Party.

GESTURE

At Tonbridge, Kent, where an eve-of-election rally was in progress, a smartly-dressed executive type, with bowler hat and rolled umbrella, walked up to an Eden poster and stood studying it. Suddenly, with a swipe of the hand, he ripped the poster from the wall and proceeded to trample it underfoot. He then tipped his hat to the rosetted party stewards, who watched with mouths agape, and walked away.

What this out-of-type gesture signified became apparent the next day when the by-election results rolled in. The Conservatives held the seat, all right, but only just: Their majority dropped from 10,196 to 1,692 votes, a loss of over 8,000 votes. It was the biggest by-election upset since 1945.

just; their majorit y dropped fro 10:196 to 1,692 votes, a loss of ov 8,000 votes. It was the biggest by-election upset since 1945.

Tonbridge is considered a Tory stronghold, populated largely by stockbrokers and chairmen of boards. Where were their Daimlers and Bentleys on election day? In the garages, apparently.

* * *

The "posh" element simply stayed away from the polls by way of silent protest against the Eden government.

SAME ALL OVER

Nor is Tonbridge an isolated incident. In the most recent by-election, held to fill a vacant seat for Newport, the Labor Party nearly doubled its majority.

Clearly, "Conservative freedom" is not working.

Part of the fault appears to lie with Eden's personality. He is a man who arouses either intense dislike or admiration. Everything about him, from the flashing smile to the cut of his trim dark suit, drives his detractors mad.

Sir Winston Churchill's tricks—the slurred speech, the mispronunciations, the cigar and the whisky and soda—never irritated anybody.

Then there are Sir anthony's speeches, in which he gets all the cliches doing a lock-step. Eden seems to have a positive fear of originality, as if he regarded it as a mortal sin against Conservative principles.

PARADOX RULE

In office as Premier, he has insisted upon acting as his own foreign secretary, to the neglect of domestic issues, and to the detriment of Foreign secretary Selwyn Lloyd, whose authority not only in Britian but elsewhere has been undermined accordingly.

This presents a paradox because Eden refused to play errand boy to Neville Chamberlain, when the latter was Prime Minister. Indeed, Eden resigned from the government in 1938 when Chamberlain went over his head and started to conduct his own foreign policy from Downing street.

Sir Anthony's outstanding success to date in British eyes, was his firm but polite handling of the Bulganin - Khrushchev visit, but here he was playing ball on home ground. Britons are watching to see how he will handle the mounting crises in the Middle East, regarding this as the crucial test of his ability.

Aide of Hodge Given Sentence

Five-Year Term Meted Out to Epping for Part in Illinois Swindle

CHICAGO (AP)—Edward A. Epping, former chief aide of deposed Illinois State Auditor Orville E. Hodge, was sentenced Friday to five years imprisonment and five years probation for his part in the 1½-million-dollar state swindle.

U. S. Dist. Judge John P.Barnes granted Epping a stay of sentence until Sept. 10 because of "severe family problems."

* * *

Judge Barnes granted the motion of Edward A. Hintz, former banker who admitted participating in the embezzlement scheme, permission to serve state and federal prison terms concurrently.

* * *

Epping's prison term was based upon his plea of guilty to 18 counts of a federal indictment charging misapplication of bank funds.

* * *

The federal sentence meted to Hintz was three years. Hintz was also ordered to undergo five years' probation. He was sentenced earlier this week in Circuit Court at Springfield, Ill., to one to three years and fined $3,000.

* * *

Hintz, former president of the Southmoor Bank & Trust Co., Chicago, where $461,244 in fraudulent state warrants were cashed for Hodge, will be eligible to apply for both federal and state paroles after serving one year.

Hodge is serving concurrently a state sentence of 12 to 15 years, and a federal sentence of 10 years.

* * *

Atty. Gen. Latham Castle has estimated that the mishandling of state funds in the Hodge scandal and $1,500,000 dollars.

The Fiji Islands will have television "much sooner than people imagine," according to James Fitzpatrick, travelogue producer, who has been shooting "Assignment South Pacific" in the island, Suva reports.

Plans New Warehouse

GRAND RAPIDS (AP)—The Grand Rapids Wholesale Grocery Co. has announced it will build a $2,000,000 warehouse adjoining New York Central Railroad tracks to replace present facilities. The firm serves about 500 west Michigan retailers. Officials expect the new construction to be completed in 14 months.

Moslems believe Ceylon was the abode of Adam and Eve after their expulsion from the Garden of Eden.

LABOR DAY
Bring the Whole Family and Make It
A DAY TO REMEMBER!
PICNICING - BOATING
SAND BEACH SWIMMING
—and—
RACING
5TH ANNUAL
STATE CHAMPIONSHIP
100-LAP FEATURE
ADDED EVENTS
Guaranteed $1,000.00 Purse
ALL DRIVERS, OWNERS, PIT MEN INSURED BY LLOYDS OF LONDON
SEE MICHIGAN'S TOP DRIVERS COMPETE FOR THE CHAMPIONSHIP
NOTE: Time Change
Time Trial .....1:30 P. M.
First Race .....3:00 P. M.
SUNDAY, SEPT. 2nd
TWILIGHT RACING
Time Trials—5:30 P. M.
First Race—7:00 P. M.
MODIFIED HARD TOPS
PONTIAC M-59 SPEEDWAY
3 Miles Past Airport

Dr. Barney SAROKIN
—Optometrist—
IS NOW LOCATED AT
Enggass Jewelry
25 N. Saginaw
FE 4-6008

"Reliable INSURANCE Protection"
Donaldson-Fuller Agency, Inc.
INC.
Phone FE 4-4565
147 W. Lawrence St.

B & F Plumbing, Heating Co.
371 Auburn
Days, FE 8-3647 Nights, FE 5-7842
FREE ESTIMATES
REPAIRING
REPLACING
REMODELING
NEW INSTALLATIONS
LICENSED MASTER PLUMBER



PONTIAC Federal SAVINGS
Three Ways Better...
Convenience—Safety—Profitable
1. First of all, there is no parking problem . . . an off the street parking lot in the back of our main office building has been provided for you. Inside our air conditioned offices you will find pleasant personnel will give you prompt service.
Our three locations and our mail service are facilities convenient for everyone.
2. Every savings account at Pontiac Federal Savings is insured up to $10,000. You may open your account in any amount and know it is well protected.
3. Enjoy the high rate of dividend that Pontiac Federal Savings offers you . . . 2½% returns paid semi-annually on all deposits to $10,000. Deposits made up to the 10th of the month receive the added benefit of earning from the 1st.
Thousands are flocking to this friendly institution for convenience . . . safety and a good margin of return on their investment.
OUR THREE CONVENIENT LOCATIONS:
MAIN OFFICE:
761 West Huron Street
Branches:
16 E. Lawrence St.
Downtown
407 Main St.
Rochester

DRASTIC REDUCTIONS on All NEW 1956 JOHNSON Outboard Motors

Lightweight Boats
OF ALUMINUM

SIX MODELS, 15 STYLES
When you're looking for a boat, be sure to see our Starlite Aluminums. They're he-man boats built for service, yet perform to the satisfaction of any speed-minded youngster. A Starlite Boat is low cost, doesn't require painting and won't need much maintenance in all the years you use it. Come in today for prices and complete information.
STARLITE ALUMINUM BOATS
Authorized Starlite Dealer
OWENS
Marine Supplies
396 Orchard Lake Ave.
Ph. FE 2-8020
OPEN SUNDAY 9 to 12


Glenn H. Griffin
Sparks-Griffin
FUNERAL HOME
"Thoughtful Service"
46 Williams St. Phone FE 2-5841
24-Hour Ambulance Service

SPECIAL PURCHASE!
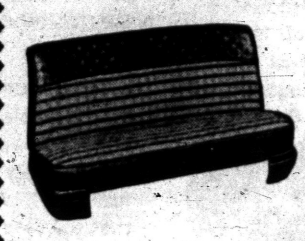
PLASTIC COATED FIBRE SEAT COVERS
$10.95
Just arrived! All coated fibre, full fashioned, fully guaranteed. Brand new seat covers. Exciting new patterns and colors.
Installation Extra *Late model styles $2 more
MARKET TIRE CO.
77 W. Huron St. Open 9 to 9 FE 8-0424

★ OFFICIAL ★
OAKLAND COUNTY
Labor Day Celebration
ADLAI STEVENSON
Will Speak at Murphy Park, Between the Hours of 2:30 and 4:00 P. M.
(East Blvd. near South Blvd., Pontiac)
• Flag Raising Ceremony—12:30 P. M.
• Picnic, Games and Contests, Ball Game
• SPEAKERS:
U. S. SENATOR McNAMARA
GOVERNOR WILLIAMS
LT. GOVERNOR HART
CONGRESSIONAL CAND. SUTTON
PRESIDENT U.A.W. WALTER REUTHER
Pres. Mich. C.I.O. AUGUST SCHOLLE
• BAND MUSIC — AMATEUR CONTESTS
Amateur Contest Entries Accepted Until 6 P. M. at the Tennis Courts.
DANCE 9:30 P. M.
Everyone Invited!
LABOR
CHILDREN - - BUSINESSMEN
HOUSEWIVES - - FARMERS
PROFESSIONAL FOLKS
GENERAL PUBLIC
Come and Shake Hands with ADLAI

THE PONTIAC PRESS

Trade Mark Pontiac 12, Michigan Daily Except Sunday

Published from THE PONTIAC PRESS Building

HAROLD A. FITZGERALD President and Publisher

HORACE F. BECOTE, Executive Vice President and Advertising Director
HOWARD H. FITZGERALD II, Vice President and Business Manager
RUSSELL ROBERTS, Treasurer and General Advertising Manager
EARL M. TREADWELL, Circulation Director
JOHN W. FITZGERALD, Secretary and Editor
JOHN A. RILEY, Promotion Manager
ROBERT B. TASH, Managing Editor
W. CHARLES PERKINS, Retail Advertising Mgr.
GEORGE C. ENMAN, Classified Manager

Entered at Post Office, Pontiac, as second class matter

MEMBER OF THE ASSOCIATED PRESS

The Associated Press is entitled exclusively to the use for republication of all local news printed in this newspaper as well as all AP news dispatches.

THE PONTIAC PRESS is delivered by carrier for 40 cents a week; where carrier service is not available by mail in Oakland, Genesee, Livingston, Macomb, Lapeer and Washtenaw Counties it is $12.00 a year; elsewhere in Michigan and all other places in the United States $20.00 a year. All mail subscriptions payable in advance. Phone Pontiac FE 2-8181.

MEMBER OF AUDIT BUREAU OF CIRCULATIONS

SATURDAY, SEPTEMBER 1, 1956

The Campaign Begins

Pontiac will be one of the first cities to be visited by ADLAI STEVENSON in his presidential campaign. He will come here Monday directly following his address from the steps of the Detroit City Hall. He will speak briefly in Flint later, and possibly wind up his Michigan tour with an appearance in Muskegon that evening.



STEVENSON

The Labor Day visit is concrete evidence that the political campaign is on. It also confirms what is no surprise to the voters: that organized labor plans to take an active part in the campaign.

★ ★ ★

Pontiac voters are fortunate in thus being able to hear the Democratic candidate for President, and it is to be hoped Senator Kefauver, as well as President Eisenhower and Vice President Nixon may visit the city before election day in November.

★ ★ ★

All citizens should be glad to hear what the candidates have to say, how they say it and to see them and thus have a better opportunity to judge the men who seek these two highest offices in the land.

★ ★ ★

"What can I do?" individual voters frequently ask. This is one of the most important things each one can do as an act of good citizenship. See the candidates and hear them. Find out what kind of men they are, and what they stand for. Then, wiping off the froth of the campaign and its oftentimes wild and exaggerated partisan claims, decide what you feel is best for the country.

★ ★ ★

Two months of spirited campaigning lie ahead. You will have ample opportunity to learn the records of the parties and of the candidates; their platforms and their promises. On election day go to the polls and cast your vote.

Ezio Pinza Ill

Millions of Americans are hoping that EZIO PINZA'S illness will not prove as serious as was at first feared.

First word was that he never could sing or act again. Later it was announced that he would return to this country to begin rehearsals for a new show, "A Very Special Baby," this fall.

★ ★ ★

PINZA is a remarkable man. For years he was one of the most popular bassos at the Metropolitan Opera Company in New York. Always a romantic figure, he won the hearts of his audiences as completely in his later years as he had before.

After his opera career ended he turned to Broadway where he enjoyed an even more spectacular career as a singing star in two big musical hits.

Although almost sixty years old, he became a matinee idol overnight through his singing of the song, "Some Enchanted Evening," in "South Pacific." He also appeared in the movies, but it was as the middle aged lover in "South Pacific" that he reached the romantic heights in the eyes of millions of Americans.

Millions of admirers are hoping that he will be able to continue his career, despite the heart attack which threatened to end his acting.

★ ★ ★

"Romance knows no age," said PINZA. His spectacular success bears out his words.

Looking Ahead at Cars, Homes and TV of 1966

When an engineering research expert looks ahead he can paint a fascinating and convincing picture of what life will be like in America a decade or so hence.

That's just what happened when CHARLES N. KIMBALL, president of Midwest Research Institute of Kansas City, did some educated forecasting for *U. S. News & World Report*. Mr. KIMBALL believes that cars of tomorrow will be powered by gas turbines (already being tested), will have inbuilt speed limiting devices and structurally stronger bodies of plastic or other light materials.

★ ★ ★

These cars, he says, will have tires capable of wearing 100,000 miles. Besides long life they will be truly blowout and puncture proof. It also is his opinion that the cars themselves will ride better, be more economical to run, safer and easier to drive.

In the home of tomorrow Mr. KIMBALL believes more plastics will be used and that it should be necessary to paint it only once in its lifetime. He predicts more metal structural members will be used and that the cost will be reduced materially.

★ ★ ★

Other predictions of advances to come include electronic cooking for everybody and washing machines that will wash anything from dishes to clothes. Mr. KIMBALL says that color television will be here for the average buyer within five years. He also believes that a new, thin, space saving type television that hangs on the wall will be ready by 1966. Some are here now.

★ ★ ★

Mr. Kimball's advice to young men is to study science. His words should have additional impact because he says "the single deterrent to our technical progress is this shortage of competent, well trained scientists."

The People's Business:

Voting Statistics

Michigan Figures Seem to Favor Williams

By ROGER LANE

LANSING—Among politicians, there are some intriguing ways of speculating about the outcome of an impending election.

★ ★ ★

This is about one of them—a kind of statistical rule-of-thumb based on returns in the primary. It has appeal at the moment for Democrats.

Applied to Gov. Williams, this particular device foretells certain victory.

★ ★ ★

The statistical concept is based on experience in the 13 sets of primaries and November general elections over the past 26 years. It was formulated and refined by the librarian of a Detroit newspaper.

The percentage of votes cast for the Democratic gubernatorial candidate, or candidates, in the primary, as measured against the combined Republican-Democratic primary vote for governor, has shown an increase of from 7 to 14 percentage points in the general elections immediately following.

★ ★ ★

That is, if the Democratic primary vote for governor was, say, 44 per cent of the Republican-Democratic total for governor, the Democratic nominee in the ensuing general election would pull a minimum of 51 per cent of the vote for governor.

Generally, results over the years have shown, the lower the Democratic percentage in any given primary, the greater the percentage gain in the general election.

The higher the primary percentage, the lower the per cent of gain in the general election—but never in the 26 years less than 7 per cent.

★ ★ ★

On Aug. 7, Gov. Williams received 45.6 per cent of the combined Republican-Democratic vote for governor. Thus, if statistical experience holds up, he is assured at least 52.6 per cent of the vote for governor on Nov. 6.

TICKET MATES

As for a Democratic gubernatorial nominee's state ticket mates, the statistics yielded this results:

If the nominee for Governor pulled 55 per cent of the vote for governor on general election day, the entire state ticket would be swept along with him to victory.

Fifty-three per cent in the past has been enough to pull into office two or three of the governor nominee's running mates.

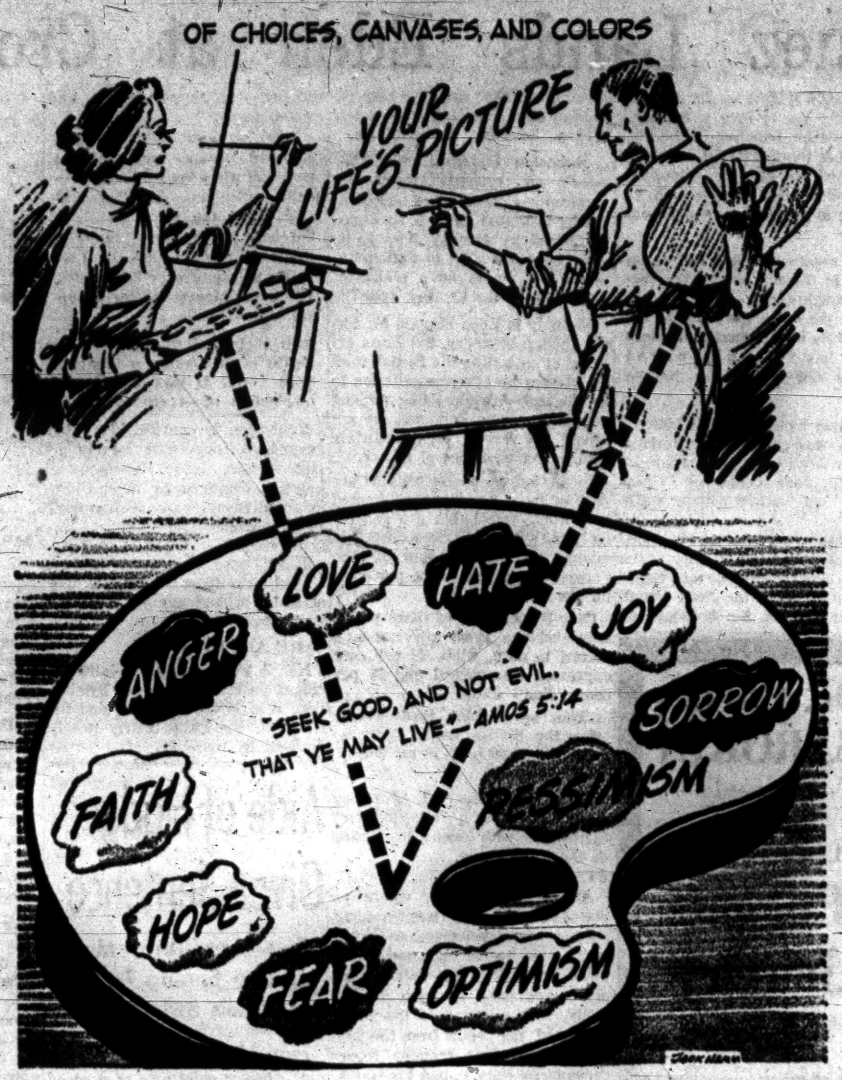

Of Choices, Canvases, and Colors

Days of All Faiths

Newest Catholic Saint Is Pius X

By DR. HOWARD V. HARPER

Newest of saints in the Roman Catholic calendar is St. Pius X, a Pope who died less than half a century ago and was canonized in 1954. Christianity is still producing saints.

* * *

Pius was born Giuseppe Sarto (in English that would be Joseph Tailor) in 1835 in the Italian village of Riese. His father was a postman.

Many people still living knew Pius X, so it is possible to know what this saint was really like without having to pick one's way through a maze of legend. Men who have been face to face with him say that he was of irresistible personality and that what made him irresistible was a forthright simplicity and an angelic kindness. "Everyone with him," says one writer, "had a deep conviction of being with a saint."

There are people still living who were eyewitnesses to miracles of healing performed by Pius. Their stories do not tell of spectacular exhibitions by a dramatic faith healer, but rather of a kind man who was tremendously caring about others. For example, a man with a paralyzed arm said to him, "Cure me, Holy Father," and Pius stroking the man's arm, simply said, "Yes, yes, yes," and the arm became well.

Pius became Pope in 1903. World War I broke out on the 11th anniversary of his election — August 4 — and three weeks later he died. Until his canonization two years ago, no Pope had been raised to sainthood since 1712.

JEWS' MOST SOLEMN SEASON

Wednesday night the High Holy Days begin, the first ten days of the new Jewish civil year. Opening with Rosh Hashonoh and ending ten days from now with Yom Kipper, this the Jew's most solemn season, a time of deep penetence and prayer.

For in these ten days each man's fate is sealed in heaven for another year. Ancient tradition says that on Rosh Hashonoh God opens three books: one for the wicked, one for the righteous, and a third for those in between. The righteous are immediately inscribed and sealed in the book of life; the wicked are inscribed for death. But judgement on the third, or middle group, is suspended until Yom Kippur, giving them ten days in which to attain merit.

This period is therefore a profoundly serious one, "a time of the soul." The New Year's greeting, exchanged verbally, and in America on the increasingly popular New Year cards, is "May you be inscribed and sealed for a good year."

FESTIVE SPIRIT PREVAILS

The holidays are not, for all their seriousness, a time of sadness. In Jewish homes Wednesday night after the evening service at the synagogue, the table will be festive and the spirit around it will be far from unhappy. The menu will vary from home to home according to taste, but on every table two items are sure to be found: honey and fresh fruit.

The honey is an omen "for a sweet year." The presence of the fruit perhaps goes back to an ancient time when Rosh Hashonoh had in it something of the character of a harvest festival.

It is at the High Holy Days that the essential unity of all Israel is most in evidence. Nearly every Jew in the world, no matter how casual or negligent he may be about his religion during the rest of the year, feels the pull of his heritage upon him now. Synagogue and temple will be crowded as at no other time of the year.

By Jewish calculations, the year now beginning is 5717, counting from the day of creation.

(Copyright 1956)



Portraits

By JAMES J. METCALFE

You ask me if I think of you . . . When I am all alone . . . And when I have those moments I . . . May truly call my own . . . My answer is as simple as . . . My pointing to the clock . . . And every instant that it sounds . . . Its homey tick and tock . . . As often as I breathe, dear one . . . My thoughts are all of you . . . Just as your welfare is my goal . . . In everything I do . . . There is no other thing on earth . . . That means so much to me . . . As just to give you everything . . . I am and hope to be . . . I love you, and I am your own . . . In every shape and form . . . However bright the sun may be . . . Or terrible the storm.

Copyright, 1956

Looking Back

GOV. VAN WAGONER urges state to cut costs.

FDR, UNION leaders urge increase in war output.

20 Years Ago

SECOND STATE employe ousted after Legion report.

NEW DEAL heads U.S. debt above 34 billion mark.

Voice of the People

'Why Wasn't Road Steel Purchased at Beginning?'

Letters will be condensed when necessary because of lack of space. Full name, address and telephone number of the writer must accompany letters but these will not be published if the writer so requests unless the letter is critical in its nature.

I would like to ask "Highway Spokesman" why the steel for the Orchard Lake-Telegraph Road was not purchased soon after the project was approved?

Anyone knows the longer you wait the more you pay; the least they could have done was to purchase the steel at the time they broke ground, which was a long time before the steel strike.

I would say this is very poor planning for a group who is supposed to know "how and when to buy" to save the taxpayer's money.

H. C.

Smiles

It's funny how it's always the good things that are not good for you when you want to reduce.

* * *

The average life of woman has jumped, says a doctor. And, in these traffic days, the average woman has jumped.

* * *

All some people save for a rainy day is the nerve to borrow an umbrella.

Word the Egyptians Love Is 'Nationalism'—Since July

By JAMES MARLOW
Associated Press News Analyst

WASHINGTON (AP) — It was like lighting a firecracker in a deep-sea diver's helmet when President Eisenhower and Secretary of State Dulles used a word—"internationalized"—which has become a kind of dirty word in Egypt.

What an explosion! Egypt's President Nasser called in American Ambassador Henry Byroade in Cairo to express "regret" at use of the word while here in Washington Egyptian Ambaseador Ahmed Hussein filed a protest with Dulles.

The word the Egyptians relish is "nationalism" ever since Nasser on July 26 seized the Suez Canal—run for 87 years by an international stock company — and said it belonged entirely to Egypt.

To wild cheers he said "Arab nationalism" is moving forward.

His seizure caused a crisis: The British and French, chief stockholders in the Suez Canal Co., talked of using force; Nasser wouldn't budge; there was danger —and still is—of war.

To seek some peaceful solution, 22 nations met in London this month. Dulles worked hard at that conference to get some kind of compromise without violence. Finally 18 of the 22 agreed to make this proposal to Nasser next Monday: that an international board be created to operate the canal and keep it open to world commerce.

Much of that commerce depends on the canal. Nasser could wreck world shipping by closing the waterway.

Nasser will probably turn down the idea of control by an international board, but might agree to an international "advisory" board. Dulles, coming home, feeling the crisis had died down a bit, talked to his news conference Tuesday.

Apparently aware of Nasser's sensitiveness about the word "international" in any form as applied to the canal, Dulles talked soothingly, said: "I don't think it's necessary to think in terms of . . . slogans such as nationalism versus internationalism."

But a moment later, in answer to a question, he said: "Certainly . . . the canal is internationalized by the treaty of 1888." The next day, Eisenhower, also talking soothingly, nevertheless said the canal was "internationalized by the treaty of 1888."

That's when Nasser and Hussein objected. Their arguments can be summed up this way: The canal was always "Egyptian territory under Egyptian sovereignty" and "all historical facts and documents prove the Suez Canal was never internationalized."

This is the background on the argument:

Egypt in the 19th Century was under the thumb of Turkey, later of Britain. It never became really its own boss until the 1930's although from then until June 13 of this year Britain kept troops in the Suez Canal zone.

* * *

The Suez Canal Co. a joint stock company with an Egyptian charter and a lease it considered valid until 1968, has run the canal since 1869. In the 1880s a group of European nations met and agreed that the canal would "always be free and open, in time of war as in time of peace." This was what Eisenhower and Dulles had in mind when they spoke of the canal's having been internationalized since 1888.

But the charter, lease and agreement were all made at a time when Egypt was not truly its own boss. In 1952 Nasser and a group of officers threw out King Farouk. The monarchy was abolished and a republic, still very much a dictatorship, was established. The Egyptians were launched on their new "nationalism."

* * *

The presence of British troops in the canal zone was a thorn to the new Egyptians. They pressured the British to get out. Then July 26—44 days after the last British troops withdrew — Nasser seized the canal.

Dr. William Brady Says:

Calcium and D Ease Pregnancy

Would calcium and D be harmful to a pregnant woman who suffers with leg cramps mostly nights? I am 75 (this person's grandmother), and I have leg cramps and also lameness in knees. . . . (Mrs. C. S.)

Answer—No, on the contrary it is advisable to increase the daily calcium and D intake in pregnancy.

I have had the most wonderful results from taking the tablets you recommend in the pamphlet Young Folks and Old Folks. My general Vite has improved tremendously and my nails, formerly so unsightly, have become normal. . . (Mrs. T. M. F.)

Answer—Thank you, Ma'am. The pamphlet Young Folks and Old Folks sent on request if you provide stamped, self-addressed envelope. The condition of the nails depends on the state of nutrition.

Friends had spent thousands of dollars to find help for their daughter's weeping eczema. We told them that you suggest supplementing the diet with calcium and D. Under the doctor's direction they tried it, and the eczema was completely cured. (Mrs. H.D.)

Answer—Send S. A. E. for pamphlet on Eczema.

For about 15 years I've had a couple of planter warts and there seems to be no lasting relief. . . . (J. E.)

Answer — Send 35 cents and stamped, self-addressed envelope for booklet Care of the Feet.

Please recommend a medical book which would give a correct diet for gout. . . . (W. B. B.)

Answer — Indeed there isn't any. I mean that to the best of my knowledge there's no evidence to prove that gout occurs. In my opinion gout is just a medical myth—like rabies in man.

One of our members suffers with migraine headaches. Kindly send your pamphlet on the subject. (. . . . . , Pastor).

Answer—Gladly, sir, if the lady or gentleman will name the pamphlet—Why Have Headache —and provide a stamped, self-addressed envelope.

Our doctor prescribed a drop of iodine in water three times a day for bed-wetting. Our 8-year-old son stopped wetting. I know of two cases which responded in the same way. (Mrs. J. J.) The child's father spanks her hard every time she wets. . . . (W. H A)

Answer—Send stamped, self-addressed envelope for pamphlet The Habit of Bed-Wetting. I can't say anything printable about that cruel father.

Signed letters, not more than one page or 100 words long pertaining to personal health and hygiene, not to disease, diagnosis, or treatment, will be answered by Dr. William Brady, if a stamped self-addressed envelope is sent to The Pontiac Press, Pontiac, Michigan.

(Copyright 1956)

THOUGHTS FOR TODAY

Hell is naked before him, and destruction hath no covering.—Job 26:6.

* * *

Of what consequence is it that anything should be concealed from man? Nothing is hidden from God; He is present in our minds and comes into the midst of our thoughts. Comes, do I say?—as if He were ever absent!—Seneca.

Case Records of a Psychologist:

Entering Contests Is Real Fun

Myrtle has found a real "Fountain of Youth." It rejuvenates middle aged married folks and makes them look forward with zest into the future. It also furnishes dandy ammunition for conversation. So read Myrtle's true confession and then try her recipe for just a few weeks. It is also an ideal tonic for shut-ins.

By DR. GEORGE W. CRANE

Case S-354: Myrtle F., aged 41, is an attractive housewife and mother.

"Our children have gone to college, so Daddy and I are alone again," she said.

"Because we have so many conveniences nowadays, I didn't need to work too hard to keep my house spic and span.

"So we had some spare time. But we felt rather jittery because we didn't have many mutual hobbies.

"Oh, we'd play cards together, but that got boring after a few weeks. I sensed that we needed something to hold our interests together when we were home at night.

"So I finally sent for your booklet on prize contesting. My husband thought I was silly, for he said I'd never win a cent.

"And I doubted that I would, myself, but I remembered you said prize contesting made a nice hobby for husbands and wives.

HOBBIES FOR HAPPY HOMES

"Well, I entered a contest that was announced in our newspaper. My husband pooh-poohed the idea at first.

"But I kept on, anyway. Finally, his curiosity got the better of him so he walked over to the dining room table and looked over my shoulder at what I was doing.

"Then he saw I had made an error in my entry, so he called it to my attention. While I was correcting it, he sat down and looked at the contest more closely.

"As a result, instead of my sending in only one entry, he suggested I send in several, which we did, for he now had become quite interested.

"And from that beginning, we have developed into actual contest 'fans.'

* * *

"He reads the newspapers and magazines eagerly to find out about any new contests.

"Then we work together to compose our 25-word letters or invent some new name for a product, or complete the last line of a limerick.



"It is really very educational, too, for we have bought a new encyclopedia just to look up facts.

"And we have had some success, too, in winning. Our first award was a $10 cash prize in a soap contest. Then we won some other cash awards, including one for $100.

"I literally danced a jig when that check came in the mail. In fact, I couldn't wait till my husband got home, so I called him at the store.

FOUNTAIN OF YOUTH

"So now we look forward eagerly into the future to the time when various contest winners will be announced. It makes life lots more exciting for we never know when the postman may bring us a winning check.

* * *

"And last week I won an electric refrigerator, so we feel that we are getting up in the world.

"Several of our neighbors have now become infected with the contest 'bug.' So when we get together, husbands and wives can talk about the same things.

"It is far better than baseball or politics to maintain mutual conversation for both sexes.

"Our children thought we were a little touched in the head, I am sure, when they came home and found us with the dining room table covered with contest entries and the opened volumes of the encyclopedia lying around.

"But now they are giving us admiring glances and actually helping a little in preparing our entries."

Well, I know what Myrtle means, for Mrs. Crane and I were avid contest fans the first year of our marriage. And we won two big cash awards of $1,000.

* * *

So send for my booklet, "How to Write Salable Copy," enclosing a stamped return envelope, plus 20 cents. It has a section on Prize Contesting.

Always write to Dr. George W. Crane in care of The Pontiac Press, Pontiac, Michigan, enclosing a long 3c stamped, self-addressed envelope and 30c to cover typing and printing costs when you send for his psychological charts and pamphlets.

(Copyright 1956)

Persistence and Divine Guidance Bring Material Goals

Confident Living

American Labor Fruits: Leisure and Enjoyment

By NORMAN VINCENT PEALE

Labor Day is an important holiday, not only for those who think of themselves as belonging in the ranks of labor, but for all of us.

In Europe, the great holiday of labor is May 1st, May Day. It is often observed with demonstrations and many years it is marked by riots. In our country, there is another way of celebrating labor's holiday.

Americans celebrate by simply enjoying the fruits of their labors. What are these fruits? Ask any European who has been amazed by the creative genius of America and the goods and services which it has created. This has thrilled the world and is the reason that the United States fascinates mankind today.



The fruits of American labor are leisure and the means with which to enjoy it. Life is becoming rich and full for more and more people. The highest productivity rate in the world has produced the highest standard of living the world has ever known.

And there seems to be no end in sight for the continuous expansion of opportunity for every American.

The late Russell Davenport, in seeking a phrase to describe this dynamic condition of our society, called it "the permanent revolution." That is to say things are ever improved for the average man.

All of us know many individual instances of people who have dramatically taken advantage of such opportunities. There are the typical American "success stories" being written by men and women every day.

The novels of Horatio Alger are no longer read by young people, but still there is no dearth of inspired people who work hard and get ahead nowadays as well as in the past.

Horatio Alger's name is perpetuated in the annual Horatio Alger awards given to individuals who have conquered manifold difficulties to rise to positions of eminence in their fields.

I have the honor to be Chairman of the Horatio Alger Committee of the American Schools and Colleges Association. A few months ago I had the privilege of presenting the Horatio Alger award to a Jewish realtor in Chicago, Arthur Rubloff. As a boy, he was forced to leave school at the age of twelve.

He worked as a galley boy on a Great Lakes freighter. Today he heads a forty million dollar real estate company and is active in other businesses; he is a leader in Chicago civic improvement activities.

When he received his award he was asked to name the quality to which he attributed his success—in other words, how he had reached his goal.

He said, "Persistence." Then, for a Chicago newspaper, he went on to quote an old Arabic verse which hangs on his office wall: with talent. w

"Nothing in the world can take the place of persistence.

"Talent will not; nothing is more common than unsuccessful men with talent.

"Genius will not; unrewarded genius is almost a proverb.

"Education will not; the world is full of educated derelicts.

"Persistence and determination alone are omnipotent."

And how do you get this persistence and determination to reach your goal? As always, the Bible has the answer, this time in St. Paul's Second Epistle to the Corinthians: "I labored more abundantly than they all: yet not I, but the grace of God which was with me."

Men who humbly ask God for His grace and who work persistently are those who accomplish things in this life.

(Copyright, 1956)



Pontiac Press Photo

SINGING LESSONS — C. E. DeWeese of Bowling Green, Ky. is shown as he directs a class in singing at the First General Baptist Church, 249 Baldwin avenue. Vocalists (from left to right) are Lois Parker, Jack Keller, Nancy Steward, Douglas Streack and Terry Rush. These young people with many others of the church sing at services and church affairs under the direction of the choirmaster, Lowell D. Baggett. Classes are being held every morning and evening preparing for the sacred concert tonight. More than 50 young people are registered in the singing groups. The Rev. Robert Garner is pastor of the church.

Race Relations Quakers' Topic

National Parley in Ohio Seeking 'God's Will' on Controversial Issues

WILMINGTON, Ohio (AP)—Racial relations are the top topic at a national conference of the American Society of Friends (Quakers), which opened here yesterday.

* * *

The conference will run through Sunday.

* * *

Most of the sessions are to be closed affairs, but it was indicated the group might make an official statement at the close of its meetings.

The call for the conference said the Friends believe "all men are children of God" but on the subject of racial relations they are "unclear as to what is God's will."

"Friends in the South," the call said, "are under great stress. At the same time Friends in other parts of the country are becoming aware of how far their own communities fall short of the ideal and of the responsibility they share for developments in the South."

Bishop Sheen to Speak

Bishop Fulton J. Sheen will speak at 8:20 p.m. on Sept. 11 in the Masonic Temple Auditorium, Temple at Second boulevard, Detroit. He will lecture on "A Non-Political View of the World."

Seeks to Foster Clean Politics

Fair Campaign Group Has Support of Church and Lay Leaders

As the Republican and Democratic campaigns go into high gear following the two conventions, a bi-partisan group with no political axe to grind is entering its second election campaign, aiming only to encourage candidates of both parties to "keep it clean."

The Fair Campaign Practices Committee, Inc., in whose organization in 1954 many church and lay leaders associated with the National Council of Churches played an active part, devotes itself solely to elevating the ethical standards of political campaigns.

A non-profit, non-partisan educational body, it operates by circulating copies of its Code of Fair Campaign Practices. It seeks endorsement and support of this code from voters and candidates alike. This year the committee is only seeking signatures to its code from candidates for national office—would-be congressmen and senators. Some local church groups, however, are calling on state and local candidates to sign and observe the code.

The committee does not try to enforce the code itself. Upon recept of complaints that the code has been violated it reviews the complaint and notifies the candidate accused of the violation. He is invited to comment on the charge. The complaint, together with the offender's answer, is then forwarded to newspapers and broadcasting stations. The committee takes no position as to whether the change is justified or not.

Chairman of the committee is Charles P. Taft, mayor of Cincinnati, an active Protestant layman who serves as chairman of the National Council of Churches' Department of the Church and Economic Life.

Among members are: The Rt. Rev. Henry Knox Sherrill, presiding Bishop of the Protestant Episcopal Church and first president of the National Council; Gardner Cowles; Ralph McGill, editor, Atlanta, Constitution; and Paul G. Hoffman, former chairman of the Studebaker-Packard Corporation.

Korean Orphanage Needs Money to Help More Boys

Twelve miles southeast of Taegu, Korea, near the little village of Kyong San, is an orphanage and vocational school which is the only one of its kind in Korea.

* * *

It is known variously as the Christian Vocational School for Orphan Boys, the Mennonite Vocational School, and the Kyong San Vocational School.

Opened in 1953, it has been offering vocational training coupled with academic schooling on the junior high and high school level to a number of older orphan boys.

The capacity enrollment is 215, but a restricted budget has made it necessary to keep the student body at about 150.

* * *

These boys are all parentless, many as a result of the recent war, and all are between the ages of 12 and 18. They have come from every province in both north and south Korea, and their families represent all the religious backgrounds of Korea, including Buddhism and both Catholic and Protestant Christianity.

A number of the boys are supported by voluntary contributions through the Christian Children's Fund, Inc., Richmond, Va.

The 35 buildings that make up the compound are huddled into a little valley, and as one drives over the knoll that separates the school from the highway, his first impression is that here is a little village, sufficient in itself, not unlike thousands of other villages across the mountainous face of Korea.

* * *

There are almost 80 acres of land, including rice paddies, dry farming fields, and an apple orchard. The site itself had been planned by the Japanese (during the period of Japanese rule) as an agricultural college, but the project was not completed before the expulsion of the Japanese at the end of World War II.

Some of the buildings had never been completely finished when the Mennonite Central Committee took over the project, and all were in urgent need of repair.

With aid from UNKRA, KCAC, and AFAK, the repair of the existing buildings was accomplished in early 1954, and eight new buildings (including cooking facilities, a dispensary, and housing for the Korean staff) were erected. Three large dormitories now house the boys.

* * *

The large assembly hall also doubles as chapel on Sundays and as dining hall three times a day. The vocational training building consists of four large, well-equipped work rooms.

About 25 Korean teachers, vocational instructors, farm personnel, cooks, etc., serve at the school. These, together with the co-directors, Mr. and Mrs. L. R. Kohls, voluntary relief workers from Des Moines, Iowa, make up the staff.

Mr. and Mrs. Kohls have been serving at the school in this capacity since it was founded in 1953.

* * *

The first 13 boys were selected and brought to the school in November, 1953. This was before all the buildings had been repaired.

* * *

Gradually, as the repairs progressed, more and more boys were brought until the present strength was reached in December, 1954.



REV. AND MRS. OSCAR MILLER

Evangelist Preaches, Plays Instrument.

Besides preaching at the revival held by the Beulah Holiness Church, the Rev. Oscar plays and sings for the services with his wife.

* * *

Meetings begin every night at 7:30 and are conducted in the large tent on Osmun street between Sanford and Going streets.

The Rev. J. W. Burgess, pastor, extends an invitation to the public.

Athens, with some 800,000 residents, contains one tenth of Greece's total population.

Colporteurs Popular With Japanese Folks

Of late—in Japan, Bible colporteurs have been unusually successful, according to General Secretary Miyakoda of the Japan Bible Society. In Kyushu, the southernmost island of Japan, a team of eight colporteurs are covering the territory around the base of the Mount Aso volcano.

* * *

Many villages around the mountain have never been visited by Bible distributors. The colporteurs start out at about eight o'clock each morning and visit fifty to a hundred houses during the day. Sales are made at about half of them.

* * *

Mr. Miyakoda points out that this is an outstanding acceptance of the Scriptures, since only five persons in a thousand in Japan are Christians.

Top Scientist Addresses MR-A

Sees High Morals, Ideals as Challenge for World

MACKINAC ISLAND (AP)—One of the nation's top-ranking scientists says "a superior moral ideology" alone holds the key "to the challenge we face in the world today."

"That is the work of Moral Re-Armament," said Dr. Douglas Cornell in a talk before MR-A's ninth world assembly at its Mackinac Island headquarters.

Dr. Cornell, executive officer of the National Academy of Science, announced with President Eisenhower last year the start of America's earth satellite program.

"Science is the key to military power today," said Dr. Cornell, "but military power, weapons, technology and industrial strength by themselves are no answer.

MORALS FOUNDATION

"We shall be equal to the challenge we face in the world today only if our national policy in its every aspect—political, economic and military—is based on the solid foundation of a moral ideology that has the strength to capture the wills and change the motives of men."

Dr. Cornell has spent 19 years in the development of new weapons, six of them as a science warfare adviser in the Department of Defense.

He is one of 900 delegates from 33 nations who are attending the MR-A conference. The movement is based on application of absolute moral standards.

Sunday Morning Topic to Be 'This Is Victory?'

The topic for the Sunday morning service at Unity Church of Oakland County will be "This Is Victory." Mrs. Blanche Jokl will be the spaker at 71½ N. Saginaw street at 11 o'clock.

Plans are being made for a mid-week service to start in early September.

Donation Raise Revealed by State Church Group

Figures released at the annual Seventh-day Adventist camp meeting show an increase in benevolent giving in the state for the first six months of the year despite business reverses in many areas.

W. F. Miller, treasurer of the Michigan Conference, reported a tithe income of $850,000 for the period for a per capita of $60.92, an increase over the corresponding period last year.

* * *

Adventists adhere strictly to the principle of tithing—the giving of ten per cent of the income to the church—and this sum is used principally for the salaries of pastors, teachers and other conference paid employes.

All pastors receive the same wage after a period of service, irregardless of the size of the congregation or responsibilities carried. Average wage is $68.00 plus other benefits.

Ike Names Sept. 12 National Prayer Day

WASHINGTON (AP) — President Eisenhower has proclaimed Wednesday, Sept. 12, a national Day of Prayer.

The proclamation calls on Americans to observe the day as one on which "all of us, in our places of business, in our places of worship, in our homes, and in our hearts, may beseech God to continue to watch over us in our daily lives and in the conduct of our national affairs."

The President acted in conformity with a 1952 congressional resolution providing the President shall set aside a day each year, other than a Sunday, in which Americans "can return to God in prayer and meditation."

CALVARY MISSIONARY CHURCH
206 Midway—at Sanford
Sunday School .....10:00 A. M.
Morning Worship .....11:00 A. M.
Evening Worship ..... 7:30 P. M.
Wednesday, Day of Prayer Beginning at 10:00 A. M.
Rev. Ross L. Davis, Pastor
FE 4-9052

UNITY
71½ N. Saginaw St. FE 2-4609
Morning Service, 11:00 A. M.
"THIS IS VICTORY"
Mrs. Blanche Jokl
Sunday School, 11:00 A. M.

LUTHERAN CHURCHES
MISSOURI SYNOD

GRACE
Corner Genesee and Glendale (WEST SIDE)
George Ristow, Speaker
Services at 9 A.M. and 11 A.M.
Sunday School at 9 A. M. and 11 A. M.

ST. TRINITY
Auburn Ave. at Jessie (EAST SIDE)
Rev. Ralph C. Claus
Sunday School .... 9:45 A. M.
First Service ..... 8:30 A. M.
Second Service ....11:00 A. M.

ST. PAUL
Joslyn at Fourth (NORTH SIDE)
George Mahder, Pastor
Morning Service ..10:45 A. M.
Early Service ..... 8:00 A. M.
Sunday School .... 9:30 A. M.

PERRY PARK BAPTIST CHURCH
Baltimore and Cameron Opp. Emerson School
Sunday School, 10:00 A. M.
Morning Worship, 11:00 A. M.
Youth and Children's Church 11 A. M.
Young People, 6:15 P. M.
Evening Service, 7:30 P. M.
Rev. Hilding Bihl, Pastor
Ph. 2-2225

FIRST CONGREGATIONAL CHURCH
Corner East Huron and Mt. Clemens at Mill St., Pontiac (Opposite Post Office)
Sunday Morning Service, 10:30 A. M.
"ARE WE READY?"
Rev. George W. Fisler, Guest Minister

FIRST OPEN BIBLE CHURCH
1311 Joslyn
1 Block N. of Walton Blvd.
Sunday School .....10:00 a.m.
Morning Worship ...11:00 a.m.
Youth Service ..... 6:45 p.m.
Evangelistic Service 7:45 p.m.
Wed. Prayer Meeting 7:45 p.m.
Build your home with us on the Open Bible
Rev T. H. Staton, FE 2-8497

CHURCH OF CHRIST
87 Lafayette
Sunday Morning .....11:45 A. M.
Sunday Evening ..... 6:00 P. M.
Saturday Vocal Music Lessons and Song Drill ..... 7:30 P. M.
FE 7-0226 FE 5-1993

Apostolic Church of Christ
458 CENTRAL
A Church that preaches the Apostles Doctrines. Baptize like they did and receive the Holy Ghost; bring your Bible and Bible questions. Find out for yourself; don't take hear-say. Services Sunday, 10 A. M. Sun., Tues., Thurs., Sat. 7:30 P. M.
Bishop L. A. Parent, Pastor



Bishop L. A. Parent, Pastor

CHURCH of the NAZARENE
60 State Street
"Pontiac's Singing Church"
KENNETH A. HUTCHINSON, Minister — ARTHUR HUBBS, Minister of Music
11:00 A.M. — Morning Worship
"MONSTROUS TRIFLING"
7:30 P.M. — Evangelistic Service
"DIVINE SEVERITY"
Sunday School, 9:45 A. M. Youth Group, 6:30 P. M.

FIRST METHODIST
S. Saginaw St. at Judson
Paul T. Hart, Pastor
Sunday Morning Service . . . 10:00 A. M.
Church School . . . . . 11:15 A. M.
Wednesday Night . . . 7:30 P. M.
Bible Study and Prayer Fellowship Hour

FIRST UNITED PENTECOSTAL CHURCH OF PONTIAC
ONENESS
324 N. Perry Street
SUNDAY SERVICES
Sunday School 10 a.m.
Morning Worship 11 a.m.
Young People Wed. 7:30 p.m.
Bible Study Sat. 7:30 p.m.
Rev. Marvin P. Hester
"The Whole Gospel for the Whole World"—ONENESS

EAST HURON at PERRY
Central Methodist
REV. MILTON H. BANK, D. D., Minister CALVIN C. RICE, B. D., Asst.
SUNDAY SCHOOL .....10:00 A. M.
MORNING WORSHIP ....10:55 A.M.
"MAKING A LIFE OR A LIVING"
(Broadcast Over WPON 11:00 A. M.)
Dr. Milton H. Bank, Preaching

FIRST SOCIAL BRETHREN CHURCH
Rev. Tommy Guest, pastor
316 Baldwin Ave.
REGULAR SERVICES
Sunday School ...10 A. M.
Morning Worship ..11 A. M.
Adult Bible Study 6:30 P. M.
Sunday Evening Worship ..... 7:30 P. M.
Tuesday Evening Youth Bible Study .. 6:30 P. M.
Thursday Evening Prayer Service .....7:30 P. M.
Saturday Evening Service .....7:30 P. M.
Public Cordially Invited—



DON'T PROTESTANTS Believe In Confession?

But Protestants don't believe in confession, do they?" Bob asked a friend who was a leader in a nearby Protestant church.

"Why, of course, we do, Bob. What makes you ask that?"

"There's no confessional in the Protestant church, is there?"

"No, there isn't. But that doesn't mean that we don't believe in confession. We believe that every person must confess his sins. The Bible says, 'If we say we have no sin we deceive ourselves, and the truth is not in us. If we confess our sins, He (God) is faithful and just to forgive us our sins.'" (I John 1: 8, 9)

"But you don't have any priests. To whom do you confess?"

"No, we don't have priests in the sense you probably mean, Bob. The Bible says that every 'born again' Christian is a priest." (Revelation 1: 6)

"Then do you confess to one another?"

"We can. The Bible tells us that we should confess our sins one to another when we have wronged one another. But there is a big difference between confession and forgiveness. The only One who can forgive sin is the One against Whom we have sinned



—that is God. God the Father saw the great guilt of sin which would be on every human soul. The Bible says that God showed His love toward us, 'in that, while we were yet sinners, Christ died for us.'" (Romans 5: 8)

"I believe I understand that, but how do I confess my sins?"

"It is very simple, Bob. Jesus Christ, God's Son, died for you and me, and thus He paid in full the penalty for our sins so that God could forgive us. God is everywhere and knows everything. Anyone, anywhere, can turn to God in prayer and confess his sins. Jesus, when He was on earth, invited people to come directly to Him. He said, 'Come unto me, all ye that labor and are heavy laden, and I will give you rest.'" (Matthew 11: 28)

"Bible-believing Protestants go directly to God, confess their sins and receive forgiveness. They believe and do what God commands in His Word, the Bible.

An attractive pamphlet explaining more fully the subject of confession has been prepared for you. You may receive this pamphlet FREE of charge by filling in and mailing the following:

THE NATIONAL ASSOCIATION OF EVANGELICALS
Box 7411, Washington 4, D. C.
Please send FREE pamphlet (EA3)
Name .....
Street .....
City ..... Zone ..... State .....

Increasing U.S. Population Spurs Protestant Leaders

Protestant church leaders throughout the nation are gravely concerned with the U.S. Census Bureau's announcement of the present estimated and the future populations of the country.

* * *

The Bureau estimates that the national population has now passed the 168,000,000 mark; that by 1960 (at the present rate of increase) it will be 177,426,000; by 1965, the figure should be 190,000,000; and by 1975 it will have passed the 200,000,000 mark.

Church and home missionary leaders see not only social and economic problems growing out of this increase, but many related religious and welfare problems as well.

"This means," said one home mission leader the other day, "that the country is increasing at the rate of 7,200 persons (most of them babies) per day. At least one-half of these will be nominally Protestant.

* * *

It means, among other things, that Protestants should be building at least seven new churches each day—allowing 500 persons for a normal congregation.

It means also new educational and recreational facilities in our churches, an increase of 2,500 additional ministers graduated from seminaries each year, and adequate plants to house worshippers: And right now we do not have sufficient building or personnel to meet current needs."

* * *

Both rural and city leaders of the National Council, as well as its building and educational staffs, are planning to study this new responsibility of the churches.

2 Pastors Preach at First Presbyterian

The Rev. Edward D. Auchard will preach on "You Have Tribulations—But" at the 9:30 morning worship hour in the First Presbyterian Church.

* * *

At 11 o'clock, the Rev. Galen E. Hershey will speak on "Labor for That Which Endures." The two ministers are associate pastors of the church.

Rev. Dr. Eugene C. Blake to Speak at Fairgrounds

The Rev. Dr. Eugene Carson Blake, president of the National Council of Churches, and Stated Clerk of the General Assembly of the Presbyterian Church, U.S.A., will speak at the Annual Sunrise Service at the Music Shell on the Michigan State Fairgrounds at 8 o'clock Sunday morning.

* * *

The service is sponsored jointly by the Detroit Council of Churches and the State Fair.

* * *

"The work of the churches is the most important thing happening in America today," said Dr. Blake recently. "Their task is the building of a Christian strategy, hopeful and bold with a vision of the highway and a goal of God."

* * *

In speaking of the lack of religious education in American public schools, he has stated, "You teach the child that religion is unimportant when you don't mention it. This is not religion. It is freedom from it."

* * *

Admission is free for anyone who enters the gates before 8 a.m.

Big Fish Story—2 Tons

READING, Pa. (AP)—A Japanese manufacturer offered the city of Reading a fish for its Mt. Penn pagoda but Councilman Harold E. Guldin thought it wise to reject the offer. "It may creat quite a few problems," he declared. The fish, a tile ornament weighed two tons.



Pontiac Press Photo

NEWLY PURCHASED CHURCH — The newly organized Baptist Church was officially given the name of St. James Missionary Baptist Church. The members now are worshiping in their recent purchase, the property at 345 Bagley street. The Rev. V. Luther Lewis of 461 Going street is the pastor with the Rev. Leroy Ford serving as his assistant. The church is an outgrowth of the Pleasant Grove Missionary Baptist Church. Meetings formerly were held in the Masonic Hall, 128 Wesson street. The name was chosen when the officers and members met at the home of the chairman of the deacons, Rudie Anthoney of 304 Rapid street.

Rev. V. L. Lewis Pastor of New City Church

The Rev. V. Luther Lewis has been named the first pastor of the recently organized St. James Missionary Baptist Church, 345 Bagley street. He will be assisted by the Rev. Leroy Ford.

The church membership stems from the Pleasant Grove Missionary Baptist. At its beginning in the spring, members met in the Masonic Lodge Hall, 128 Wesson street.

ORGANIZED IN APRIL

On April 18 of this year, the group met in the home of Rudie Anthony, 304 Bagley street to form plans.

A name for the church was chosen, and officers and members decided to extend an invitation to the state Baptist leaders as well as all Pontiac church congregations with their pastors to take part in the recognition of the new church.

The dedication took place last June 4. Those from Pontiac churches assisting at the service were the Rev. S. M. Edwards of Liberty Baptist, and deacons from Trinity Baptist and Macedonia Baptist Churches.

The Rev. Mr. Lewis came here from the Shiloh Baptist Church of Port Huron. He received his high school education at State Normal in Montgomery, Ala.

He later entered Selma University at Selma, Ala., where he studied theology and was graduated in 1943.

During his pastorate, he built the Bell Street Baptist Church and renovated the St. James Baptist Church in Montgomery.

SERVICES LISTED

At the new church Sunday School is scheduled Sunday morning at 9:30 and preaching services at 11:45 a.m. and 7:45 p.m.

Midweek prayer meetings are held every Wednesday evening at 6:45, with a Bible Study Class immediately following at 7:45.

The Rev. Mr. Lewis makes his home at 461 Going street with his wife and five of his children, Vincent L. Lewis Jr., Mildred Ellen, Mabel Jean, Ronald Devone and Susie Elaine.

* * *

The Lewis' married children are Joe Lewis of Luther street, Mrs. Richard L. Fisher of New York City and Mrs. Lonnie Graham of Cleveland, Ohio.

Bible Words for Today

MARK 8:34 — "If any man would come after me, let him deny himself and take up his cross and follow me."

* * *

In that day the cross was not a symbol of salvation, but an instrument of torturing execution. It was as if Jesus had said, "Let him get a rope and hang himself." This does not mean to court martyrdom. No reader of these lines is likely to suffer more than mildest persecution, and probably hardly that. Nor does cross-bearing mean those slights, disappointments, illnesses, disasters and even death to which all humanity is heir. None of these is cross-bearing.

In Jesus' time it would have been foolish to offer a cross-bearing man a fortune or high office, for, being about to die, they could have no meaning. Cross-bearing is living without though or desire of wealth, honors, power, prestige or glory, but rather spending one's self in giving one's self away where others may be most helped.

The Rev. Mr. Chester Warren Quimby
Kentucky Wesleyan College
Owensboro, Kentucky

'The Rich Fool' Chosen for Morning Sermon

Dr Milton H. Bank has returned from his vacation and will preach at the 10:55 morning worship service at Central Methodist Church. His sermon topic will be "The Rich Fool."

* * *

Mrs. George Alexander, Mrs. Dewey Allen and Mr. and Mrs. Robert C. Miller will be the service receptionists.

A survey by the American Automobile Association indicates that Americans traveled more than 11½ billion miles by automobile in 1955 on vacation and pleasure trips.

Airline Carries Bibles Aboard for Passengers

Secretary John W. Osberg of the Chicago District office reported recently that now Bibles are being placed on all of the new Super-G-Constellation airplanes of Trans-World Airlines.

* * *

Captain G. C. Duvall, a pilot for TWA on the Chicago-Los Angeles run, recently was presented with a Bible to place on the Super-G plane he would be flying.

It was Captain Duvall who suggested several years ago that in addition to a full supply of current magazines on each plane there should be a Bible.

Since then TWA has carried Bibles furnished by the American Bible Society, to all TWA flights in the United States. Captain Duvall discussed his plan with the late Ralph S. Damon, president of TWA, who thought the idea was a good one.

Regular consignments of Bibles now go from the Bible House in New York to TWA's supply department.

Knights of Guadalupe Elect 1956-57 Officers

At a recent meeting of the Knights of Guadalupe, the following officers were elected: Santiago R. Lopez, president; Manuel Paramo, vice-president and Trinidad Sanchez, secretary-treasurer.

Dances with Steve Guerrero's orchestra of Toledo, Ohio were cancelled for the rest of the year.

Alaska has three time zones. Juneau and southeastern Alaska observe Pacific standard time. Fairbanks and Anchorage are on Alaska standard time. Nome is on Bering Sea time.

East, West Congregations Hear H. Eugene Shalkoski

For the past two weeks the East and West Congregations of Jehovah's Witnesses have been visited by H. Eugene Shalkoski, Eastern Michigan supervisor for the Watch Tower Society.

The theme of his service here has been to train and counsel in the door to door ministry of Jehovah's witnesses as well as in making return visits to interested persons and conducting home Bible studies with them.

Evening services in the Kingdom Hall at 600 E. Pike street, where both congregations meet, have been devoted to Bible instructions and actual demonstrations in dealing with situations encountered in the ministry work to improve the effectiveness of the gospel preaching.

* * *

Mr. Shalkoski, who has been a minister of Jehovah's Witnesses for 10 years, recently was graduated from the Watch Tower School of Gilead, South Lansing, N. Y.

The highlight of the visit will be his public address at 3 p.m. Sunday in the Pike Street Kingdom Hall under the subject, "Has God's Purpose for Mankind Failed?"

Austin J. Kizer, 733 E. Pike street, is congregational minister for the East congregation of Jehovah's witnesses and Edward C. Thornton, 227 Chamberlain street, for the West congregation.

Take Morning Bible Break

Instead of Leaving for That Cup of Coffee, Try Reading Good Book

In a recent issue the Christian Advocate reported that there was something new in office routine.

The Advocate outlined how many big business offices within recent years have accepted as part of their routine a period of fifteen minutes in the midst of morning work to allow everyone to get a cup of coffee.

"It's a good investment of time," the magazine quoted one executive, who went on to say that his people come back to their desks refreshed and ready for increased efficiency."

An insurance exective has given this idea a new twist. Instead of going out for a cup of coffee he personally uses the time for reading passages from his New Testament.

"I have found that Bible break serves my purpose far better than the conventional coffee break," the insurance man said.

"When the time comes, I shove all my correspondence back, close my mind against the details of the morning's business and turn my attention to my Bible."

Christian Church Keeps Korean Research Alive

The Christian churches have played a considerable part in the development of modern Korean literature in the last seventy years.

Japanese rule never succeeded in destroying the national spirit of the Korean people, but it was successful in suppressing Korean leadership, and in weakening the latent capacity for assuming responsibility for governing the country.

Korean Orphans Play Chopin for Madame Rhee

One day in early June four little girls from Buk Han San Orphanage called at Kyung Mu Dai, the presidential residence in Seoul. These were little girls with a very special talent, and they had come to display it.

* * *

Seated before the grand piano in the banquet hall (the littlest ones propped up on cushions to reach the keyboard), they gave such a fine rendition of Chopin that their listeners sat in rapt attention.

The children, accompanied by the orphanage director, Miss Kim, Sun Ok, had been asked to give this private concert before Madame Syngman Rhee, wife of Korea's president, and the talent-hunting American entertainer, Johnny Grant.

After the performance, which also included songs, Grant stated, "These kids are out of this world. I hope that they will be able to appear on television in the United States to spark interest in helping all the young musical talent of Korea."

The meeting had been arranged by Mrs. Lyman L. Lemnitzer, wife of the Far East commander-in-chief, who had heard the children at the orphanage near Seoul.

Methodist Missionaries En Route to Bolivia

Methodist missionaries are en route from the United States to Bolivia to strengthen evangelical services there during the next four years.

Bolivia, the Belgan Congo, Sarawak in Borneo, and Korea are four countries "decisions for or against the Christian way of life are now being made."

Consumption of man-made fibers in the United States has exceeded silk consumption since 1927 and wool consumption since 1941.

Church to Send Missionaries

Young Methodist Group Says It Is Considering Overseas Department

Another of the "younger churches" to which the Methodist Church in America is related, is planning to send out overseas missionaries of its own.

This time it is the United Church of Christ of Japan.

* * *

The United Church, through its vice-moderator, the Rev. Gosaku Okada, reports that it is considering organizing an overseas Mission Department.

The primary purpose would be to minister to the spiritual needs of Japanese scattered throughout the world.

"For example, there are 400,000 Japanese living in Brazil who are served by only 30 churches," Okada said. "And there are not ministers even for that small number.

Churches in Bolivia and Paraguay are asking for ministers, and on Okinawa a Japense community of 5,000 is seeking spiritual leaders."

Okada said the General Conference of the United Church probably will be asked to establish an overseas department at its fall session.

In recent months, other younger branches of Methodism or other churches to which Methodism is related have sent missionaries to other lands.

* * *

Philippines Methodists have sent a woman missionary to Okinawa. Argentine Methodists have sent workers to the Indians of Bolivia and Methodists of both Malaya and Sumatra have sent missionaries to Sarwak (north Borneo).

CHRISTIAN PSYCHIC SCIENCE CHURCH
30 Whittemore Street
No Service Sun., Sept. 2
Services on Sept. 9
Midweek Service, Wed., Sept. 5

UNITED LUTHERAN CHURCH OF THE ASCENSION
Williams and Lorrains
Rev. Wm. LaFountain, Pastor
The Common Service 11:00 a.m.
Sunday School ..... 10:00 a.m.

Bethany Baptist Church
W. Huron at Mark
9:45 A. M.
Sunday Church School
11:00 A.M.
Morning Worship Service
REV. BENJAMIN BOHN
Crescent Hill Baptist Church
Guest Speaker

Lake St. Church of God
Church School, 9:45 A.M.
Morning Service, 11:00 A.M.
Y. P. Service, 6:30 P.M.
Evening Service, 7:30 P.M.
Prayer Service and Bible Study, Tuesday, 7:30 P.M.
Rev. Paul Cooley, Pastor 88 Orion

ST. JOHN'S LUTHERAN CHURCH
87 Hill Street at Cherry Court
Sunday School ..... 9:45 A.M.
Morning Worship ..... 11 A.M.
Rev. Carl W. Nelson, B. D., Pastor
Parsonage: 148 Owago Drive FE 4-3404

Church of Christ
1180 N. Perry — Phone FE 2-6269
MILTON E. TRUEX, Minister
"THE HERALD OF TRUTH" 7:30 P.M. Wednesday Eve. Service
WXYZ—Each Sun. 1:00 to 1:30 P.M. 9:30 A.M. Sunday Bible School
7:30 P.M. Sunday Evening Service 10:30 A.M. Sunday Worship
FE 5-7042 871 Robinwood Ave.

WESLEYAN METHODIST
67 NORTH LYNN STREET
10:00 SUNDAY SCHOOL W. Y. P. S. 6:45 P. M.
11:00 WORSHIP EVANGELISTIC 7:30 P. M.
Rev. C. D. Friess, pastor

ZION CHURCH OF NAZARENE
239 EAST PIKE STREET
Sunday School, 10:00 A.M. Morning Service, 11:00 A.M.
Young People Service, 6:45 P.M.
Evangelistic Service, 7:30 P.M.
REV. W. E. VARIAN, Pastor
LAVERN SHEFFIELD, Music Director

Pastors . . . Sunday School Teachers
. . . Christian Education Leaders
Hold This Date:
September 17th
PLAN TO ATTEND DEMONSTRATION OF AUDIO VISUAL AIDS TO BE USED IN YOUR FALL PROGRAM
Christian Literature Sales
39 Oakland FE 4-9591

FIRST SPIRITUALIST CHURCH
16 Chase Street
EVENING SERVICE ..... 7:30 P. M.
Mrs. Margaret McDaniels of Clawson — Guest Speaker
WEDNESDAY SILVER TEA, 8:00 P. M.
AIR-CONDITIONED

ASSEMBLY OF GOD
Rev. Wesley Wibley, Pastor
210 N. Perry St.
SUNDAY SCHOOL ..... 9:45 A. M.
MORNING WORSHIP ..... 11:00 A. M.
Christmas in September
EVANGELISTIC RALLY ..... 7:45 P. M.
RADIO: WPON, SUNDAY ..... 8:00 - 8:30 A. M.
"Visit the Church of the Old Fashioned Gospel"

WATERFORD COMMUNITY CHURCH
Andersonville Road Near Dixie Hwy.
S. S., 9:45 Worship, 11:00 A. M.
Evening Service, 7:30 P. M.
Family Bible Hour, Wed., 7:30 P. M.
Fundamental—Undenominational

MOUNT OLIVE GENERAL BAPTIST CHURCH
1196 Joslyn Ave.

The Rev. R. L. Book, Pastor
Sunday School 10:00 A. M.
Morning Service 11:00 A. M.
Evening Service 7:30 P. M.
Prayer Service Wed., 7:30 P. M.
CECIL KELLER S. S. Supt.

EVANGEL TEMPLE
365 EAST WILSON AVENUE
Geoffrey Day, B.A.B.T.H., Pastor
CONCERT . . . SUNDAY, 8:00 P. M.
ROBERT UNDERWOOD at the NEW BALDWIN ORGAN
Non-Denominational Full Gospel
SUNDAY SCHOOL ..... 9:45 A. M.
MORNING WORSHIP ..... 11:00 A. M.
EVANGELISTIC SERVICE Sunday Evening ..... 7:45 P. M.

GOODWILL GENERAL BAPTIST CHURCH
2287 Auburn Road—½ Mile West of Crooks Road
Sunday School, 10 A. M. Worship Service, 11 A. M.
Wed., 7:30 P. M. — Evening Worship, Sat., 7:30 P. M.
S. S. Supt., John Ruzicson Pastor, Rev. Billy Brown


CHRISTIAN TEMPLE
505 Auburn Ave.
Dr. and Mrs. Leland L. Marion, pastors
9:45 A.M.—Morning Worship and Bible School
Rev. Lola Marion, Speaking
7:45 P.M.—Evening Evangelistic Service
Dr. L. L. Marion, Labor Day Sermon
Harvest Revival Starting Sept. 9th
Evangelist Ethel Willitts and Party
Plan Now to Attend. Prayers for the Sick

FIRST GENERAL BAPTIST CHURCH

Sunday School ..... 9:45 A. M.
Morning Worship ..... 11:00 A. M.
Sunday Evening ..... 7:00 P. M.
Saturday Night 7:30 P. M.
Film and Convention Singing
Sunday School ..... 9:45 A.M.
Morning Worship ..... 11:00 A.M.
Sunday Evening ..... 7:00 P.M.
30 Minute Color Film 'Empty Shoes'
Based on the Story by William Cary. A very Worthwhile Program You Will Appreciate!
Lowell D. Baggot, Choir Director
Rev. Robert Garner, Pastor, FE 4-7407

SEVENTH-DAY ADVENTIST CHURCH
156 Mt. Clemens Street
SABBATH SCHOOL ..... Saturday, 9:30 A. M.
SABBATH WORSHIP ..... Saturday, 11:00 A. M.
YOUNG PEOPLES ..... Saturday, 6:00 P. M.
PRAYER MEETING ..... Wednesday, 8:00 P. M.
H. E. LOHR, Pastor FE 5-1204

Central Christian Church
347 North Saginaw Street
CHAS. D. RACE, Pastor FE 4-0239
BIBLE SCHOOL ..... 9:45 A.M.
MORNING WORSHIP 11:00 A.M.
EVANGELISTIC HOUR ..... 7:30 P.M.
WED. PRAYER MEETING at the Church ..... 7:30 P.M.

United Presbyterian Churches

OAKLAND AVENUE
Oakland at Cadillac
Theodore R. Allebach, Pastor
Bible School ..... 11:20 A.M.
Worship ..... 10:00 A.M.
"THE SIN OF OMMISSION"
Youth Fellowship ..... 6:30 P.M.
Evening Service ..... 7:30 P.M.
"THE MIRACULOUS WORKS OF CHRIST"
Wed. Prayer Meeting 7:30 P.M.

JOSLYN AVENUE
Joslyn at Third
Edmund L. Watkins, Pastor
Bible School ..... 9:30 A.M.
Worship ..... 10:45 A.M.
Youth Fellowship .. 6:30 P.M.
Evening Service ... 7:30 P.M.
Wed Night Prayer Meeting ..... 7:30 P.M.

AUBURN HEIGHTS
3456 Primary Street
J. Harvey McCann, Pastor
Bible School ..... 10:00 A.M.
Worship ..... 11:15 A.M.
There Will Be No Evening Service

COMMUNITY UNITED PRESBYTERIAN CHURCH
Drayton Plains, Michigan
W. J. Teeuwissen, Jr., Pastor
9:45 A.M. ..... Bible School
11:00 A.M. ..... Worship Service Pastor, Preaching
6:30 P.M. ..... Youth Groups
7:30 ..... Evening Worship
Wed. 7:30 P.M. Prayer Service and Study Hour



The Christian and Missionary Alliance Church
178 Green Street
(Near Orchard Lake Ave.)
Sunday School ..... 9:45 a. m.
Sunday Worship ... 11:00 a. m.
"The Fruit of Holiness"
Evening Service .... 7:30 p. m.
Student Night
REV. G. J. BERSCHE, Pastor
BRANCH SUN. SCHOOL, 9:30 A. M.
230 N. Cass Lake Road

FIRST CHURCH OF GOD
28 East Boulevard — South of Lookout Drive
9:45 a. m. Sunday School 10:45 a. m. Morning Service
7:30 p. m. Evening Service
H. Eugene Ramsey, Minister — Gen. Offices: Anderson, Ind.

Baptist

Baxter Baptist, Motor at Alton
Rev. Dorman C Thomas (11)
Bethany, West Huron at Mark
Rev. Fred Tiffany (8, 11 a.m.)
Calvary Baptist
Rev. H E Wrobbel (10, 11, 7:30)
Columbia Ave., at W. Columbia
Rev. H. H. Mullins (11a.m.)
Emmanuel, 645 South Telegraph
Dr. Tom Malone (11, 7:30)
First, Oakland at Saginaw
Dr. H H Savage (10:45, 7:30)
First General, 249 Baldwin Ave.
Rev. Robert Garner (11, 7:30)
Liberty, 337 Fisher Ave.
Rev B M Edwards (11:30, 6)
Macedonia, Motor at Alton.
Rev Leuworth R. Miner (11, 7:30)
Mariment, Hollywood at Walton
Rev David Mortenson (11 a.m., 7:30)
Memorial, 321 Prospect
Rev G H. Rapelli (11:15, 7:30)
Mexican Baptist, 217 West Wilson
Rev P M Santiago (10 3)
Mount Olive, 1196 Joslyn
Rev. R. R. Book (11, 7:30)
New Bethel
Rev William H. Bell (11 7:30)
New Hope, 302 Bloomfield
Rev. Pord B. Reed (11, 7:30)
Perry Park, Baltimore and Cameron
Rev Hilding Bibi (11, 7:30)
Providence, 311 Bagley
Rev T Walter Harris (11 7:30)
Pleasant Grove Missionary Baptist, 128 W. Pike
Rev Sam Littlejohn (11, 7:30)
St. James Missionary, 345 Bagley
Rev. V. Luther Lewis (11:45, 7:45)
Trinity, Wessen at Maple
Rev R. Dixon Jr. (11, 7:30)

Christian and Missionary Alliance

128 Green St.
Rev. G J Berzche (11, 7:30)

Christian Scientist

First Church, Williams at Lawrence
11 a.m.)

Congregational

First, East Huron and Mill
Rev. Malcolm E. Burton (10:30)

Christian Church

Central Christian, 247 North Saginaw
Rev. Charles D Race (11, 7:30)

Disciples of Christ

First Christian, 350 West Huron
Rev. Duncan D. McColl (11 a. m.)

Episcopal

All Saints Pike and Williams
Rev. C G Widdifield (11 a.m.)

Evangelical United Brethren

Baldwin, 213 Baldwin Ave.
Rev. Myron R. Everett (11, 7:30)
Calvary, Paddock at Prospect
Rev A L. Binraman (11, 7:30)

Evangelical-Reformed

Bethel, Auburn at Marlett
Rev. Maynard Oesterle (10:30 a.m.)

Free Methodist

87 Lafayette
Rev. Lyal Howison
Mission Church, 216 Harrison
Rev. W A Johnson (11, 7:30)

Jewish Reformed

Temple Beth Jacob, 70 Elizabeth Lake Rd.
Rabbi Sanford E. Saperstein (Friday 8:15)

Jewish Conservative

B'Nai Israel, 140 Oneida
Rabbi Israel Goodman (11 a.m.)

Lutheran

Ascension, Williams and Lorraine
Rev. Wm LaFountain
Grace, Glendale and S. Genesee
Rev. Richard Stuckmeyer
St. John's Evangelical, Mill at Cherry
Rev. Carl W. Nelson (11 a.m.)
St. Paul, Joslyn at Fourth
Rev Geo. Mahler (8 10:45 a.m.)
St Trinity, Auburn at Josiln
Rev Ralph C Claus (11 a.m.)

Methodist

Baldwin Avenue
Rev. Warren Wilson (10 a.m.)
Central, Huron and Perry
Dr Milton H Bank (10:45)
Covert
Rev. Warren Wilson (11:30 a.m.)
First, Saint Eastover at Judson
Rev. Paul T. Hart
Oakland Park, Montcalm at Glenwood
Rev James W. Deeg (10 a.m.)
Galloway Lake, Pontiac Road
Rev. Kenneth Stephens (10, 7:30)
Stevenson A.M.E., 14 Auburn
Rev. A. Parker (11, 7)
St. John Methodist, 443 Highland
Rev Donald E Morris (11, 7:30)
Wilson Avenue
Rev Easton H Hazard (11:15 a.m.)
First Wesleyan, 62 N. Lynn
Rev C D Friess (10, 7:30)

Nazarene

First, 60 State
Rev K. A Hutchinson (11, 7:30)
Parkdale, 91 Parkdale
Rev. Wayne E. Wellon (10:45 7:30)
Zion, 200 East Pike
Rev. W E. Varien (11, 7:30)

Orthodox

St George Greek, 85 Mariva
Dev. Dr. Achilles A. Stergis (10 a.m.,

Presbyterian

First, Huron at Wayne
Dr Wm. H Marbach (11)

Roman Catholic

St Vincent de Paul, 197 S. Parke
Rev. Thompson Marcero
7:30 8:45 10, 11:30 12:30)
St. Michael's Edison and Lewis
Rev Michael O'Reilly Sunday Masses
(8, 9:30 & 30, 11:30 12:30)
St. Joseph S. Boulevard and Bagley
Rt Rev B J Jarsembowski Sunday Masses (10, 12)
St. Benedict, Lynn Avenue
Rev. Richard W. Thomas. Masses (8:30, 8, 10, 11:30)

Seventh Day Adventist

136 Mount Clemens St.
Elder Herbert Lohr (11 a.m. Saturday)

Spiritualist

First Progressive, 16 Chase St.
10:30 7:30)

United Presbyterian

Community, 406 Oakland
(10, 7:30) Rev Theodore R. Allebach
Joslyn Avenue, Joslyn at Third
Rev E I Watkins (11, 7:30)

Other Denominations

Salvation Army Citadel, 29 W Lawrence
Capt. and Mrs. Magnus Mickelson
(10:45, 7:45).
Apostolic Church of Christ, 638 Central
Rev A Parent (11, 7:30)
Berry C.M.E., Temple, 236 Rockwell
Rev. R. A. Britton (11 a.m.)
Christian Psychic Science, 30 Whittemore
Horace John Drake (8 p.m.)
Bethel Tabernacle, 1348 Baldwin
Rev. Chester Proffitt, (10, 7:45)
Bethlehem Temple, 325 Franklin Rd.
R. A. Carr (12 8 p.m.)
Divine Holiness, Going at Osmun
Rev. J. A. Burgess
Christian Temple, 249 Auburn Ave.
Rev. and Mrs. Leland Marion (9:45 a.m., 7:45 P.M.)
Rev J W Burress (11, 7:30)
Church of Christ, 1180 N. Perry St.
Milton E Truex Min (10:30 7:30)
Church of Christ, 87 Lafayette St.
Evangelist Homer Coy, Min. (11, 7:30)
Church of God, 806 East Pike St.
Rev Perry O Horton (11:45 7:30)
Church of God, 122 Wessen St.
Rev Major J Watkins (11:30 7:30)
Church of God in Christ, 283 Wessen.
Rev. C. L. Johnson (10:30, 7:30)
Church of God in Christ, 383 Nebraska
Rev Jas Markem (12, 7:30)
First Church of God, 25 E. Blvd.
Rev J Eurene Ramsey (10:30, 7:30)
Evangel Temple, EMCA Bldg.
Rev Geoffrey Day (11, 7:45)
Evangelical Tabernacle, 60 Tilden
Rev A J Baugher (11, 7:30)
First Assembly of God, 19 Melbourne
Rev Wesley Wibley (11, 7:30)
First Church of the Brethren N. Roseland Dr.
Rev LeRoy Shafer (11, 7)
First Open Bible Church, 1517 Joslyn
Rev Trenton Stanton (11, 7:30)
First Soulsi Brethren 316 Baldwin Ave.
Rev. Tommy Guest
First United Pentecostal, Emerson at Mt. Clemens.
Rev. Marvin Haston
Jehovah's Witnesses, North Unit, 4000 W. Walton Blvd., (4, 8:15 p.m.) South Unit 800 E. Pike, (4, 8:15 p.m.)
Latter Day Saints, 8 N. Genesee
Reorganized Church
Latter Day Saints, 18 Front
Pilgrim Holiness, Baldwin at Fairmont
Rev P. C. Swanson (11, 7:30)
United Missionary Church, 135 Prospect
Rev. O. P. Eastman

— Notice —
CHURCH OF THE GOOD SAMARITAN
199 Auburn Ave.
Will Reopen Sun. Sept. 9th

"The LITTLE CHURCH with the BIG HEART"
Invites You To
Morning Worship ..... 11:00 A.M.
Pilgrim Y. P. S. ..... 6:45 P.M.
Evening Service ..... 7:30 P.M.
Bring Your Family to Sunday School ..... 10:00 A.M.
THE PILGRIM HOLINESS CHURCH
BALDWIN at FAIRMOUNT — E. W. SWANSON, Pastor

Church to Meet to Write Constitution for Merger

LANCASTER, Pa. (AP)—Proposals authorizing a joint meeting to write a constitution for a new two-million-member United Church of Christ appear headed for swift approval by the ruling body of the Evangelical and Reformed Church.

* * *

The question of a uniting general synod session next year in Cleveland to write a constitution for merger with the Congregational Christian Churches will be considered Monday by 400 delegates to the triennial meeting of the Evangelical and Reformed Church. The meeting opens tonight with a communion service.

"I don't anticipate any extended debate on the union question," said Dr. James E. Wagner, Philadelphia, denominational president and long a staunch supporter of the merger plan.

Realization of the 16-year-old movement will provide a unique accomplishment in American church history since it joins two bodies with historically separate backgrounds.

STRONG OPPOSITION

The church has voted overwhelming approval of the plan several times in past year. Two months ago, on June 23, at Omaha, Neb., the general council of the Congregational Christian Church voted 1,310 to 179 in favor of the uniting meeting to be held next June.

But opponents fought the plan to the end, voicing fears that traditional church freedoms would be lost.

In the past, opposition within the Evangelical and Reformed Church has generally come from the Dakota synod composed of 53 congregations in Canada and the Dakotas.

The Congregational Christian Churches, with a membership of 1,340,000 in 5,561 churches, is of Anglo-Saxon origin. The Evangelical and Reformed denomination, with some 785,000 members and 2,732 churches, has a continental history with a distinctive German and Swiss heritage.

* * *

The two churches operate under different forms of government. The individual local congregations governing in the Congregational Christian family. In the Evangelical and Reformed denomination the authority lies in the synods, or groups of churches.

Church Women Elect Officers

Methodist Federation Decides to Join World Council

LAKE JUNALUSKA, N.C. (AP) — The World Federation of Methodist Women, which has voted to join the World Methodist Council, elected officers this week at its five-day quadrennial meeting.

The close of the meeting Friday was followed today by the opening of the World Methodist Conference here.

The federation voted to affiliate with the World Council, composed of 40 Methodist bodies in 70 countries. It is an administrative group linking Methodists around the world.

Federation officials emphasized that, although affiliation with the council will mean expansion of the federation's program, the organization will retain tis individuality and special church projects.

FOUR JOINERS

Four new groups joined the federation as a result of its union with the council. They were Women's Organization from Great Britain, Australia, New Zealand and the African Methodist Episcopal Church.

Meanwhile, the Executive Committee of the World Methodist Council completed plans for the international conference which will run through Sept. 12. About 2,500 delegates and visitors are expected to attend.

Bishop Ivan Lee Holt of St. Louis, council president, presided at the Executive Committee session.

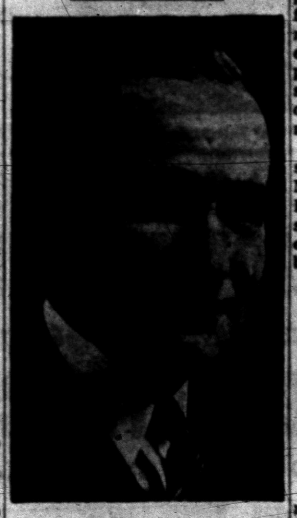

DR. WILLIAM O. MOULTON

Superintendent, Sunday Speaker

Covert and Baldwin Avenue Methodist Churches Plan Building

Dr. William O. Moulton, superintendent of the Flint District of the Methodist Church will preach at the Baldwin Avenue Methodist Church at 10 o'clock Sunday morning.

The church is located at 1532 Baldwin avenue, two blocks north of Walton bouleavrd.

Following this service Dr. Moulton will preach at 11:30 in Covert Methodist Church, Pontiac Lake and Tyrone roads.

The Covert Church has recently completed an addition to their building which nearly doubles its seating.

The remodeling included new chancel furniture designed by Harold N. Wright, a member of the congregation.

The Baldwin Avenue Church is making arrangements for the construction of a two story educational unit adjacent to the present building.

The new structure will provide more adequate facilities for the Sunday School and enlarge the space for worship services.

Registration Scheduled

The Fall schedule at Christ Church Cranbrook will begin with the Church School registration Sept. 9 at the 9:30 and 11:15 morning services.



RABBI S. E. SAPERSTEIN



RABBI ISRAEL GOODMAN

Jewish Congregations to Observe Yom Kippur

The holiest day of the Jewish calendar, Yom Kippur, or the Atonement, will be observed by those of the Jewish faith at divine services Friday evening, Sept. 14 throughout the following day.

* * *

According to the Bible, Yom Kippur is a day of fasting and abstention for the purpose of scrutinizing one's deeds during the past year and aiming at moral improvement.

Jewish tradition holds that before God will pardon a transgression, the guilty person must seek the forgiveness of the individual who was wronged.

* * *

The worship on the eve of the Day of Atonement begins with the singing of the celebrated hymn, Kol Nidre, Hebrew for "All Vows," a petition for forgiveness for deeds of impetuosity and rashness.

* * *

The prayers at both Yom Kippur serives emphasize the Jewish belief in man's capacity for spiritual betterment. This sample supplication is from the High Holy Day Prayerbook: "May we never be misled into believing that the ills of society are the law of nature, which cannot be changed by man.

"Let us confess that such thinking arises not from human helplessness but from unwillingness to make the needful sacrifices to right wrongs and share blessings."

In Pontiac, the local congregations offer the following schedule of services:

TEMPLE BETH JACOB
Yom Kippur Eve ....Sept. 14, 8:15 p.m.
Atonement Day .....Sept. 15, 10:00 a.m.
Junior Congregation ..Sept. 15, 2:00 p.m.
Afternoon Worship ...Sept. 15, 3:00 p.m.
Memorial Service .....Sept. 15, 4:00 p.m.
Concluding Service ...Sept. 15, 5:00 p.m.
CONGREGATION B'NAI ISRAEL
Yom Kippur Eve,
Kol Nidre .....Sept. 14, 6:15 p.m.
Yom Kippur Day .....Sept. 15, 8:30 a.m.
Reading of the Law ..Sept. 15, 11:00 a.m.
Sermon .....Sept. 15, 11:30 a.m.
Memorial Service ...Sept. 15, 12:00 noon
Afternoon Service ....Sept. 15, 12:30 p.m.
Concluding Service ...Sept. 15, 5:30 p.m.

The services at Temple Beth Jacob will be under the leadership of Rabbi Sanford E. Saperstein who will preach the holy day sermons.

* * *

Rabbi Israel Goodman, spiritual leader of Congregation B'nai Israel, will be in charge of the services at the Oneida road synagogue.

Bible Society Prospering in Belgium

Pastor W. Thonger, President of the Bible Society of Belgium, was in the United States recently.

At the Bible House in New York he had some significant things to report about Society he heads: "The Belgian Bible Society is a product of the work of the United Bible Society and the American Bible Society to reestablish the missionary emphasis of Bible Society work in Europe.

The Belgian Bible Society has been effective beyond our wildest expectations. For centuries the Bible was a forbidden Book in Europe. This was true in Belgium until quite recently.

Now Bibles are displayed in shop windows; colportage sales have doubled in 1955 over 1954. The Bible is coming into the limelight of Belgian opinion.

All of this has come to pass in spite of the fact that just years ago you couldn't go into a shop and purchase a Bible. No one would have known where to send you to buy one."

Religious Broadcast Is Attention-Getter

Religious radio and television programs do not attempt to influence viewers to the point of making a decision for Christ. Rather, their purpose is to interest people in re-evaluating their own spiritual lives and in turning to the church around the corner for meaningful spiritual experiences.

So says Wesley B. Goodman, associate executive director of the National Council of Churches' Broadcasting and Film Commission which is responsible for an extensive program of religious broadcasting from coast to coast.

Mr. Goodman agrees with Methodist Bishop Gerald H. Kennedy of Los Angeles, who last week warned a group attending the National Council's annual International Audio-Visual Workshop that he didn't believe many persons would be "saved" directly though mass communication programs.

The Broadcasting and Film Commission official pointed out, however, that while radio and television may not lead people directly to God, because the programs do not permit a face-to-face, man-to-man relationship, these media can awaken an interest in spiritual life.

* * *

"This is the purpose of religious broadcasting," Mr. Goodman says. "We who are engaged in it know that it is not the church in action."

Catholic Temperance Group Hits Drinking

PROVIDENCE, R. I.—Alcoholic drinking of all types is a "threat second only to Communism to the security and progress" of the United States, a priest-chaplain told the 84th annual convention of the Catholic Total Abstinence Union of America here.

* * *

Delivering the sermon at a Mass for delegates to the convention, Fr. Peter J. Maguire likened "excessive drinking, modern drinking and social drinking" to leukemia which "saps energies and eventually brings death."

* * *

With regard to the problem of alcoholism, Fr. Maguire said that only a thorough-going knowledge of its evil, and daily cooperation with God's Grace provided a lasting solution.

Because of the great number of locomotives that are out of commission, Argentina's rail transport situation is described in Buenos Aires as "calamitous."

Aid Bible Translation

For the 18 million Tamil-speaking people in south India and Ceylon as well as for those speaking 11 other major languages of India, the American Bible Society has provided financial assistance to the Bible Society of India, Pakistan and Ceylon for the publication of the Sermon on the Mount.

Methodists Will Hear Rev. William H. Collycott

The Rev. William H. Collycott of Rochester will speak at the morning worship hour in the Oakland Park Methodist Church Sunday.

"A Human Challenge to Divinity" will be his sermon subject at the 10 a.m. service. The Rev. James H. Deeg is partor of the church.

AVONDALE BAPTIST CHURCH
2135 Auburn Rd., Near Crooks
10:00 A. M. Sunday School
11:00 A. M. Worship Hour
Rev. Richard DeGrow, Pastor

FIRST CHURCH OF THE BRETHREN
46 North Roselawn
"SEEK FIRST HIS KINGDOM"
Sunday School, 10:00 A.M. Morning Service, 11:00 A.M.
Sunday Evening, 7:00 P.M.—SINGSPIRATION
Special Message in Music
LEROY SHAFER, Pastor

First Free Methodist Church
The Church of the Light and Life Hour
87 Lafayette Street (two blocks west of Sears)
Preaching 9:30 A. M. and 7:45 P .M.
Sunday School 10:30 A. M.
F. M. Y. 7:45 P. M.
Prayer Meeting Wednesday 7:30 P. M.
BRING THE FAMILY
Lyal H. Howison, *Pastor* G. R. Moran, *Song Leader*

9:45 A.M. Sunday School
Classes for All Ages
11:00 A.M. Worship
"The Other Side of a Great Man's Life"
WANTED! More Non-Skid Religion
7:30 P.M. Worship
"Does It Pay?"
FIRST UNITED MISSIONARY CHURCH
135 Prospect Rev. O. P. Eastman, Minister

Illiteracy Called 'Basic' Problem

Mission Institute Told Ignorance Breeds All Forms of Corruption

CHTUTAUQUA, N. Y.—High illiteracy is a basic factor in many of the problems that plague Asia, Africa and Latin America — such problems as disease, poverty and political corruption, Dr. Steward Meacham declared at Chautauqua recently.

* * *

In a major address at the Institute of World Missions, Dr. Meacham, associate secretary for the National Council of Churches Committee on World Literacy and Christian Literature, pointed out that in the countries where 80 per cent of the adults are illiterate, these people are completely isolated from facts and from ideas.

* * *

The Institute is sponsored by two units of the National Council and by the Chautauqua Institution.

"As they learn to read and to communicate through the printed word," the literacy expert said, "they lose their sense of loneliness and develop a sense of community—a basic factor on the road to peace."

Entire villages in Egypt have been transformed as they united in a campaign of learning to read, he pointed out. Thereafter, there follows, as the day the night, new projects in recreation, health, industry and community welfare.

* * *

The first step, then, in looking toward a great social upsurge is to teach the illiterate to read and write. The next step, which demands the cooperation of government, the churches and the individuals, is to provide new literates with the right kind of literature, Dr. Meacham emphasized.

5 Priests to Direct Work of Oblates

ATCHISON, Kan. (AP) — Five priests were elected yesterday to a committee to direct the spiritual directors of oblates for the next three years.

* * *

They include the Rev. Theophilus Gregori, St. Sylvester, Detroit.

The organization, which ended its convention here today, directs the spiritual work of oblates—laymen who without leaving their jobs strive to follow the teachers of St. Benedictine, founder of the Benedictine Monasteries.

Bibles for Prisoners

The Ministry of Justice recently distributed 8,400 copies of the Bible and the Gospels to prisons. The Testaments were donated by the Korean Bible Association.

HIGHLAND CONGREGATIONAL CHURCH
½ Block Off M-59 on Milford Rd.
10:00 a. m. Sunday School
11:00 a. m. Morning Worship

THE SALVATION ARMY
(CITADEL)
29 W. Lawrence Street
SUNDAY SERVICES
Sunday School—9:45 A. M. Youth People's Legion—6 P. M.
Holiness Meeting—11:00 A. M. Salvation Meeting—7:30 P. M.
Thursday Prayer and Praise Meeting—7:30 P. M.
S/Captain and Mrs. Magnus A. Mickelson commanding officers-in-charge
YOU ARE CORDIALLY INVITED!

FAITH BAPTIST CHURCH
CAI Building—5460 Williams Lake Road
Sunday School, 10:00 A. M. Morning Service, 11:00 A. M.
Morning Sermon: "SECOND COMING of JESUS CHRIST"
7:30 P. M. Evening Service: "SECRET DISCIPLE"
Al Easten, Pastor MA 5-1748



COLUMBIA AVENUE
BAPTIST CHURCH
64 West Columbia Ave.
Sunday School ..... 9:45 A.M.
Morning Worship .....11:00 A.M.
B. T. U. ..... 6:30 P.M.
Evening Worship ..... 7:30 P.M.
Wed. Prayer Meeting ...7:30 P.M.
REV. A. H. MULLINS, Pastor Phone FE 4-8574
Affiliated With Southern Baptist Convention



FIRST BAPTIST CHURCH
Oakland and Saginaw
Pontiac, Michigan
Rev. H. H. Savage, Pastor
Rev. W. E. Hakes, Ass't Pastor
Our responsibility—the World; Our resources—the Word.
SUNDAY SCHOOL—9:45 A. M.
(Classes for All Ages)
MORNING WORSHIP—10:45 A. M.
"WHY BECOME A CHRISTIAN"
EVENING WORSHIP—7:00 P. M.
"THE GOSPEL OF POWER"
Rev. W. E. Hakes the Evening Service



W. F. JACKSON

W. F. Jackson to Occupy Pulpit

'Labor and the Church' to Be Sermon Theme at First Christian

Special services will be held in the First Christian Church, 858 W. Huron street, tomorrow.

Labor Day will be observed at the morning worship hour at 10:15. In the absence of the pastor, the Rev. D. D. McColl, the pulpit will be occupied by W. F. Jackson, chairman of the official board.

Lowel Mount will lead the congregation in the pastoral prayer.

The message, brought by Mr. Jackson, will be on the theme, "Labor and the Church." As a layman, he will present the subject from the viewpoint of the layman.

Elders for the day will be Lester Stanley and Thomas Turner. Deacons assisting will be Harold H. Brown, Brady B. Adams, Ray Patton Jr., Denzil D. Flowers, Charles C. Neal, William Hard and Herbert H. Lockwood.

Mr. Jackson is a member of the Pontiac Typographical Union No. 512. Mr. Mount belongs to UAW-CIO No. 594; Mr. Stanley and Mr. Turner are members of Pontiac Federation of Teachers; the others are all members of organized labor.

A cordial invitation is extended to the community.

Choral Group Visiting Korea

Indiana U. Singers Giving USO Programs for Soldiers

The "Singing Hoosiers," a choral group from Indiana University, recently visited Methodist missionaries in Wonju, Korea.

* * *

Under the direction of Professor George F. Krueger, the Hoosiers were giving U. S. O programs for United States Army units in Korea and elsewhere in the Far East.

The chorus appeared before the servicemen of the Korea Military Advisory Group (KMAG) near Wonju, where they rested two days at the end of their Korea tour.

* * *

The Hoosiers attended an Army chapel on Sunday morning where the Rev. Carl W. Judy Methodist Missionary from North Carolina, was conducting services. Later that day, after a tour of the market and railroad station, the Singing Hoosiers visited the First Methodist Church of Wonju.

* * *

The choir of the church, directed by Mrs. Judy, sang for the Hoosiers. Mrs. Judy was a student of Professor Kruger, while he taught at Westminster Choir School, Princeton, N. J., before he went to Indiana University.

* * *

Then, Professor Krueger directed the combined group of Koreans and Hoosiers in Stainer's "God So Loved the World," each singing in his own language. Later, seven of the Indiana students said that it was the high point of their Korean tour.

FIRST PRESBYTERIAN CHURCH
WILLIAM H. MARBACH, EDWARD D. AUCHARD, GALEN E. HERSHEY, PASTORS
9:45 A.M. Church School and Morning Worship
"YOU HAVE TRIBULATIONS, BUT"
Rev. E. D. Auchard, Preaching
11:00 A.M. Morning Worship and Church School
"LABOR, FOR THAT WHICH ENDURES"
Rev. Galen E. Hershey, Preaching

CHRISTIAN SCIENCE
SUBJECT FOR SUNDAY
"MAN"
Sunday Services and Sunday School 11:00 A.M.
Wednesday Evening Service, 8 P.M.
Reading Room 2 East Lawrence Street Open Daily 11 A.M. to 5 P.M.
Friday to 9 P.M.
FIRST CHURCH OF CHRIST, SCIENTIST
Lawrence and Williams Streets
HOW CHRISTIAN SCIENCE HEALS
"OVERCOMING FEAR OF ALLERGIES"
Station CKLW—800 Kc Sunday 9:45 A.M.

All Saints Episcopal Church
Williams Lake at West Pike
The Rev. C. George Widdifield, Rector
The Rev. Lewis W. Towler, Curate
SUNDAY SERVICES:
8:00 A.M. Holy Communion
9:30 A.M. Holy Communion
11:00 A.M. Holy Communion and Sermon by Rev. Kenneth C. Morris

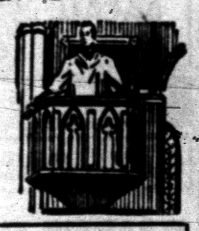

ST. GEORGE'S CHAPEL
MILFORD, MICH.
8:00 A.M.—Holy Communion
10:00 A.M.—Holy Communion
Sermon by the Rev. Robert J. Bickley, Vicar

ST. ANDREW'S CHAPEL
4386 Dixie Hwy., Drayton Plains
8:00 A.M.—Holy Communion
10:00 A.M.—Holy Communion
Sermon Story
Rev. Waldo R. Hunt, Vicar

Emmanuel Baptist Church
Telegraph Road at Orchard Lake Ave.
Departmentalized Sunday School for All Ages
Auditorium
Bible Class
10:00 A. M.
"ABRAHAM and LOT"
Broadcast Over WCAR 10:15 - 10:45
AIR-CONDITIONED AUDITORIUM
DR. TOM MALONE
Speaking at All Services
GOSPELAIRES QUARTET
At All Services
Including Young People's at 6 P.M.
EMMANUEL CHRISTIAN SCHOOL
Opening Sept. 5
MIDWESTERN BAPTIST SEMINARY
Opening Sept. 10
Sunday School Attendance Last Sunday—1144

New Secret Weapon for Air Force — Goats

PLATTSBURGH, N.Y. (AP) — AirForce has unveiled a new secret weapon here: five goats.

A billy and four nannies, purchased by Plattsburgh Air Force Base, have been turned loose on nearby Crab Island in Lake Champlain. Helicopters will drop food to them during the winter.

The reason: the island is to be used for recreational purposes—and the goats will eat the island's poison ivy.

Parents Win Fight for Light

Students at New School to Have Help Crossing at Intersection

Parents of children attending the new James Madison Junior High School on North Perry street will get their wish Tuesday when a traffic signal is installed at Perry and Madison.

In April, parents flooded City Traffic Engineer Theodore M. Vanderstempel's office with requests for the light.

At first Vanderstempel expressed doubt the light could be placed there. Later, the state sent engineers here to study the situation.

They decided since Perry soon is to be widened to a major state highway, the light could be installed.

Vanderstempel said the light will work only during school hours.

New Hillsdale Professor

HILLSDALE (AP)—Silas S. Anderson of Columbus, Ohio, has accepted the position of Associate professor of Psychology at Hillsdale College.

COMMERCE DRIVE-IN THEATER
Union Lake and Haggerty Roads
Open 6:45 Phone EM 3-0661

SATURDAY—TONIGHT ONLY!

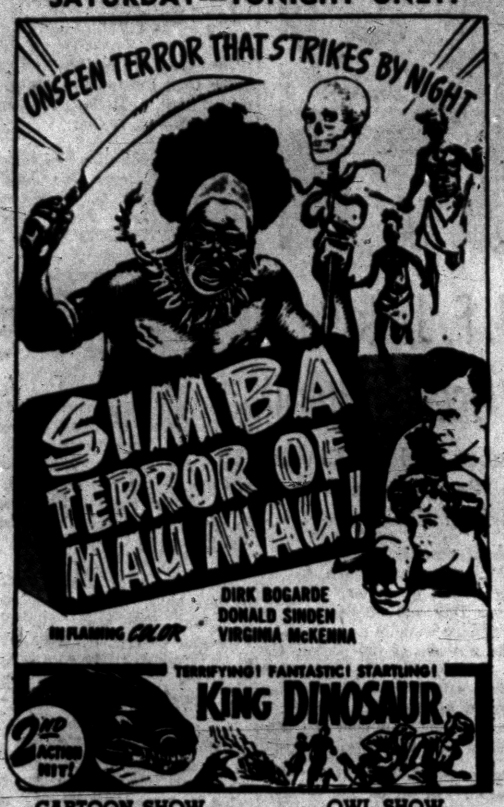

TERRIFYING! FANTASTIC! STARTLING!
KING DINOSAUR
2nd ACTION HIT!

CARTOON SHOW FOR THE KIDDIES
OWL SHOW 'JESSE JAMES' WOMEN'

SUNDAY—MONDAY—TUESDAY!

THE SAGA OF THE MAN WHO SMASHED CUSTER!

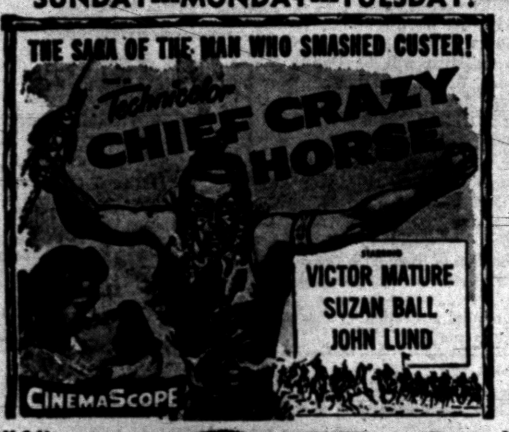

M-G-M presents in Color by ANSCO
TAKE THE HIGH GROUND!
Starring RICHARD WIDMARK KARL MALDEN
CARLETON CARPENTER • RUSS TAMBLYN and ELAINE STEWART
An M-G-M Picture

WALAKE DRIVE-IN THEATRE
MAPLE ROAD EAST OF WALLED LAKE
Huge Kiddie Land Box Office Opens 7:00 P. M. MA 4-3135

TONIGHT ONLY
3 ACTION FEATURES

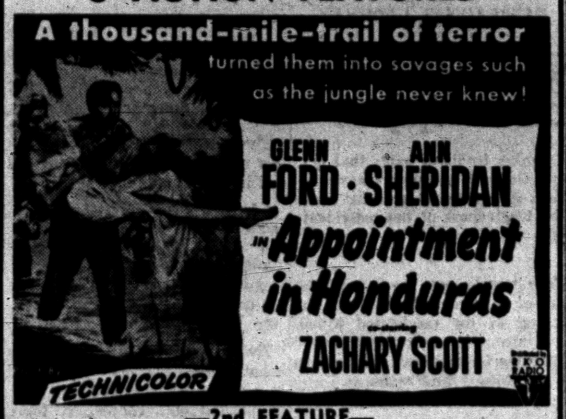

—2nd FEATURE—



Plus MIDNITE HORROR SHOW



—SUNDAY—
EAST OF EDEN
PRESENTED BY WARNER BROS. IN CinemaScope WARNERCOLOR
JULIE HARRIS JAMES DEAN RAYMOND MASSEY
—AND—
MARLON BRANDO The WILD ONE

Lake Theatre
SUN., MON., TUES. MA 4-2151
SUN. MAT. 1:45





An ALLIED ARTISTS Picture

SCIENTIFICALLY AIR-CONDITIONED
STATE Theatre
Kiddies 20c All Day
Adults 40c 'til 5:00
Eves. 50c
TODAY ONLY!
The Women They Almost Lynched
AND
"COLORADO SUNDOWN"
LATE SHOW TONITE Box Office Open 'til 11:00
STARTING SUNDAY



PLUS: The Co-Hit That Socks-'em and Rocks-'em

BOGART pulls no punches!



SATURDAY—THREE BIG FEATURES!





SAT. OWL FEATURE — Richard Conte — "THE BIG TIP OFF"

SUNDAY & MON.
WATERFORD DRIVE-IN THEATER
THE FAMILY DRIVE-IN
Phone ORlando 3-2683
Cor. Williams Lake-Airport Roads. Box office Opens 6:30 P. M.
SUNDAY & MON.

BEHIND THOSE FROGMAN HEADLINES!
Incredible true story of the silent invaders of the sea! See these top-secret underwater guys—how they fight, how they spy—and how they wrote an amazing new chapter in the history of heroism!



Jose FERRER • Trevor HOWARD
COCKLESHELL HEROES
FROGMEN OF THE BRITISH MARINES!
Technical Adviser: That world-famous British Frogman LIONEL CRABB whose disappearance in Portsmouth Harbor shook the capitals of the world! See him in action on the screen!
CinemaScope TECHNICOLOR

All New EXCITEMENT, DANGER, ADVENTURE ...IN DARKEST AFRICA!

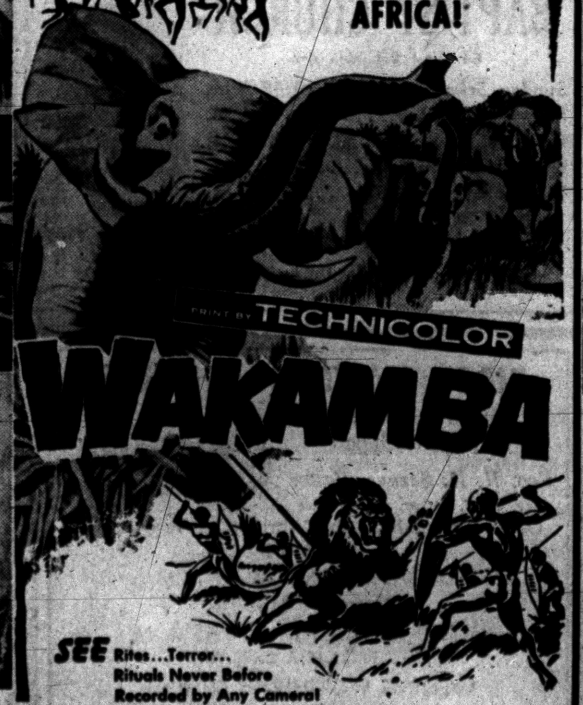

SEE Rites...Terror... Rituals Never Before Recorded by Any Camera!

PLUS --- 5 CARTOONS --- 5

Huge Playground for the Kiddies
Pony Rides—Boat Rides
Ferris Wheel—Slide Set

PONTIAC DRIVE-IN Theatre

JUST WHAT THE DOCTOR ORDERED!
FRESH AIR AND RELAXATION!

Box Office Opens 6:30 P. M. Dixie Hwy. (US-10) 1 Blk. North of Telegraph Rd. FE 5-4500 SHOW STARTS AT DUSK

TONIGHT
THIS IS IT!
Pre-Holiday Celebration!
FREE! COFFEE and DONUTS for Breakfast

YOU ASKED FOR IT!
GIANT MOVIE MARATHON
Come Early—Stay Late
5 BIG ATTRACTIONS
—NO REPEATS ON ANY FEATURE—





—COLOR—
CARTOON PARTY

Gary Cooper
"Springfield Rifle"
IN COLOR

VIC MATURE
"THE LAST FRONTIER"
—In Color—

COME and GO AS YOU PLEASE
YOU WON'T DISTURB Anyone AT ALL

SUNDAY
MONDAY
GIANT FIREWORKS DISPLAY
★ — PLUS — TWO EXCLUSIVE FIRST RUN PICTURES! ★

YOU'LL WATCH IT FROM THE EDGE OF YOUR SEAT— AND YOUR NERVES!



While the City Sleeps
Ten top stars! Ten peak performances!
DANA ANDREWS • RHONDA FLEMING • GEORGE SANDERS • HOWARD DUFF • THOMAS MITCHELL
VINCENT PRICE • JOHN BARRYMORE, Jr. • SALLY FORREST • JAMES CRAIG and IDA LUPINO
Directed by FRITZ LANG
RKO RADIO PICTURES, Inc.

THE GUN... THE WOMAN... THE WILD SIERRAS!



—COLOR—
CARTOON PARTY

Malaya depends on imports to supply more than 90 per cent of her requirements of dairy products.

The number of telephones in service in the United States totals nearly 50,000,000, an increase of some 65½ per cent over 1946.

Hollywood Headlines

New Movie Strikes Back at the Scandal Magazines

By JAMES BACON

HOLLYWOOD (AP) — Hollywood strikes back at the scandal magazines with its most lethal weapon — the movie expose.

* * *

MGM is making "Slander," which, if it follows the script, will make the exponents of boudoir and skeleton in the closet journalism the heaviest heavies since Richard Widmark pushed the old lady in the wheelchair downstairs.

Steve Cochran plays the publisher of a magazine called "The Whole Truth" and he is portrayed so black in the movie that finally his own mother kills him.

"And even that is labeled as a mercy killing," says Cochran.

Steve admits that the publisher role is his meanest yet.

"Even with half-trying, I'll have everybody in the country hating me — especially the scandal magazines themselves," he adds.

* * *

In brief, the plot is like this:

Van Johnson, a puppeteer who barely supports his wife — Ann Blyth — and his son with appearances in small clubs and children's parties, gets a television break. He soon becomes the idol of millions of children a la Davy Crockett.

Then Cochran learns that Johnson, in his youth, once was arrested for armed assault. The publisher approaches Johnson and offers to withhold the story if Johnson will provide details for a smear story of a famous actress with whom the puppeteer once was friendly. Johnson refuses and the juvenile delinquency story "new TV sensation ex-convict" is printed.

* * *

He's ruined. His wife leave him and his son is killed by an automobile while fleeing the taunts of schoolmates.

Finally, Johnson goes on a nationwide television show to tell the effect of the exposure on his career and his life. He puts the blame equally on the millions who buy the magazine.

* * *

The publisher is hearing Johnson's blast on television but another blast, from the gun of his ashamed mother, kills him.

Community Theaters

Civic-Farmington

Sat.: "Creature Walks Among Us," Jeff Morrow, Leigh Snowden; "Manfish," color, Joan Bromfield, Lon Chaney.

Sun., Tues.: "Meet Me in Las Vegas," color CinemaScope, Cyd Charisse, Dan Dailey; "Red Sundown," color, Rory Calhoun, Martha Hyer.

Wed., Fri.: "The Searchers," color, VistaVision; John Wayne; Novelty Show.

Sat.: "Goodbye My Lady," Brandon DeWilde, Walter Brennan; "Iroquois Trail;" George Montgomery, Ellen Drew.

Hills - Rochester

Sat.: "World In My Corner," Audie Murphy, Barbara Rush; "Blackjack Ketchum, Desperado," color, Howard Duff, Victor Jory.

Sun., Tues.: "Trapeze," CinemaScope, Burt Lancaster, Gina Lollobrigida.

Wed., Thurs.: "The Trouble With Harry," VistaVision, Edmund Gwenn, John Forsythe.

Fri., Sat.: "Leather Saint," VistaVision, John Derek, Paul Douglas; "Three Outlaws," Bruce Bennett, Alan Hale.

Holly

Sat.: "Safari" Victor Mature, Janet Leigh.

Sun., Tues.: "The Proud and Profane," William Holden, Deborah Kerr.

Thurs., Sat.: "The Proud One," Robert Ryan, Virginia Mayo.

Keego

Sat.: "That Certain Feeling," color, Bob Hope, Eva Marie Saint; "Vanishing American," Scott Brady.

Sun., Tues.: "D-Day the 6th of June," color, CinemaScope, Robert Taylor, "First Texan," color, CinemaScope, Joel McCrea.

Wed., Sat.: "Crime in the Streets," James Whitmore; "The Kettles in the Ozarks," Majorie Main.

Walled Lake

Sat.: "First Texan," color CinemaScope; Joel McCrea; "Cockleshell Heroes," color, CinemaScope, Jose Ferrer.

Sun., Tues.: "Bhowani Junction," color, CinemaScope, Ava Gardner; "Magnificent Roughnecks," Mickey Rooney.

Wed., Sat.: "Crime in the Streets," James Whitmore; "King of the Coral Seas," Chips Rafferty.

Milford

Sat.: "Red Sundown," Technicolor, Rory Calhoun; Martha Hyer; Cartoon festival.

Sun., Tues.: "Rebel Without a Cause," CinemaScope, color, James Dean.

Thurs., Sat.: "That Certain Feeling," Technicolor, Bob Hope, Eva Marie Saint.

Blue Sky Drive In

Starts Tuesday: "Moby Dick," Technicolor, Gregory Peck, Richard Basehart, Orson Welles.

New Zealand had a net increase in its population of more than 11,000 during 1955.

Pontiac Theaters

OAKLAND

Sat.: "The Black Sleep," Bela Lugosi; "Terror at Midnight," Scott Brady.

Sun., Sat. (Sept. 8): "The Proud and Profane," William Holden; Deborah Kerr, Vista Vision, Technicolor; "Tradition of Michigan," Featurette.

STRAND

Sat.: "Unidentified Flying Objects," Documentary; "Passport to Treason," Rod Cameron.

Starts Sun.: "Francis in the Haunted House," Mickey Rooney, Virginia Wells; "The Wild Dakotas," Bill Williams, Coleen Gray.

The New Zealand Government has approved a pound 6,500,000 ($18,200,000) education - building program for the next fiscal year. It provides for construction of a record number of 1,339 classrooms.

KEEGO THEATRE
3 DAYS ONLY — SUNDAY 1:30 MON., TUES.
FINAL DAY! "THAT CERTAIN FEELING" "VANISHING AMERICAN"
20th Century-Fox presents ROBERT TAYLOR, RICHARD TODD, DANA WYNTER, EDMUND O'BRIEN
D-DAY THE SIXTH OF JUNE
CINEMASCOPE
The First Texan
CINEMASCOPE
JOEL McCREA
FELICIA FARR • JEFF MORROW

BLUE SKY Drive-In
2150 Opdyke Rd. FE 4-4611
Box Office Opens 6:30
LAST TIMES TONIGHT
'Rawhide Years' — TONY CURTIS, COLEEN MILLER
"A MAN ALONE" — RAY MILLAND, MARY MURPHY
OWL SHOW "RAIDERS OF THE SEVEN SEAS"

★ SPECIAL — KIDDIE ★
CARTOON
PARTY 7:15 P. M.

STARTS SUNDAY
AGAINST THE RAVAGING HORDES OF ATTILA STOOD A WARRIOR'S MIGHT AND A PEOPLE'S FAITH!
...against his ruthless lusts, the power of a woman's love!
SIGN OF THE PAGAN
THE STORY OF ATTILA THE HUN
CINEMASCOPE
JEFF CHANDLER, JACK PALANCE, LUDMILLA TCHERINA, RITA GAM
Technicolor
SPARKLING NEW HIT PARADE!
AIN'T MISBEHAVIN
TECHNICOLOR
RORY CALHOUN, PIPER LAURIE, JACK CARSON, MAMIE Van DOREN

PREMIER OAKLAND CO. SHOWING STARTS TUESDAY!
MIGHTIEST OF THEM ALL
WARNER BROS.
GREGORY PECK
RICHARD BASEHART, LEO GENN
IN THE JOHN HUSTON PRODUCTION OF HERMAN MELVILLE'S
MOBY DICK
color by TECHNICOLOR

TONIGHT—Last Complete Show Starts 9:30 P. M.
CLARK GABLE - SUSAN HAYWARD
SOLDIER of FORTUNE
CINEMASCOPE
SLIGHTLY SCARLET
SuperScope • Technicolor
JOHN PAYNE, ARLENE DAHL, ANN FLEMING
SUNDAY Doors Open 12:45
EAGLE
W. C. SMITH CIRCUIT
MONDAY Doors Open 12:45
THE BIG PARADE OF MIRTH and MELODY!
WALT DISNEY'S "MUSIC LAND"
color by TECHNICOLOR
Offering hits re-released from "Make Mine Music" and "Melody Time"
Presenting the talents of
FRED WARING and his Pennsylvanians
BENNY GOODMAN and his orchestra
FRANCES LANGFORD
ROY ROGERS and Trigger
THE ANDREWS SISTERS
FREDDY MARTIN and his orchestra
SONS OF THE PIONEERS
JERRY COLONNA
ETHEL SMITH
Distributed by RKO Radio Pictures, Inc.
★ ★ PLUS! ★ ★
Cecil B. DeMille's Mighty Spectacle of Tempestuous Love...Violence Under and On the High Seas!
Cecil B. DeMille's REAP THE WILD WIND
Color by TECHNICOLOR
JOHN WAYNE, SUSAN HAYWARD, RAY MILLAND, PAULETTE GODDARD
Trapped on the ocean's floor by a murderous sea monster!

TONIGHT—Last Complete Show Starts 10 P. M.
"Comanche!"
CINEMASCOPE COLOR by DE LUXE
DANA ANDREWS • KENT SMITH • LINDA CRISTAL
WALT DISNEY'S "MUSIC LAND"
color by TECHNICOLOR
SUNDAY Matinee 1:00 P. M.
HURON THEATER
MONDAY Matinee 1:00 P. M.
AS IF THEY WERE ALIVE TODAY!
WARNER BROS. presents "THE ANIMAL WORLD"
2 BILLION YEARS IN THE MAKING!
The Whole Raging Story of Animal Life on Earth from the Dawn of Time till the Present!
PLUS!
"IT'S A DOG'S LIFE"

BUTTERFIELD Theaters OF PONTIAC
In The Heart of The Industrial Area Are Saluting The American Worker
LABOR DAY
September 3
TAKE TIME OUT FROM THE DAILY ROUTINE.. RELAX AND SEE A GOOD MOVIE WITH THE FAMILY HERE TODAY!
OUTSTANDING ENTERTAINMENT PRESENTED IN COOL AND COMFORTABLE THEATRES

STARTS SUNDAY COOL
Features Sunday at: 1:00-3:09-5:17-7:40-10:05
The most intimate story to come out of the war... this is the way it really was in the South Pacific!
OAKLAND Theatre
LAST DAY! "The Black Sleep" —PLUS— "TERROR at MIDNIGHT"
MADE by ADULTS for ADULTS!
NOT RECOMMENDED FOR CHILDREN!
The producer-director-star team that gave you "The Country Girl" and "The Bridges at Toko-Ri" surpasses its previous triumphs!
WILLIAM HOLDEN, DEBORAH KERR in
A PERLBERG-SEATON PRODUCTION
The Proud and Profane
co-starring THELMA RITTER • DEWEY MARTIN with WILLIAM REDFIELD
Produced by William Perlberg • Written for the Screen and Directed by George Seaton
Based on a Novel by Lucy Herndon Crockett
A PARAMOUNT PICTURE
VISTAVISION
ADDED ENTERTAINMENT
LATE WORLD NEWS
"Tradition of Michigan" The Highlights of All the U. of M. 1955 Football Games!
"First Bad Man" Cartoon Fun

STARTS SUNDAY!
STRAND AIR CONDITIONED COMFORT
LAST DAY! THE TRUTH ABOUT FLYING SAUCERS! UFO U F O
Late Show Tonite
Open 'Til 11 P. M.
PLUS "PASSPORT TO TREASON"
HERE'S A NEW TWIST!
FEARLESS FRANCIS and MIGHTY MICKEY Mess With a Murder Mystery —and the Results Are Simply Killing!
with MICKEY ROONEY, VIRGINIA WELLES
Francis in the Haunted House
CO-HIT! BILL WILLIAMS AND COLEEN GRAY IN "THE WILD DAKOTAS"



Pontiac Press Photo

The fashion show and tea planned by the Kingswood School Cranbrook Alumnae Association is occupying the time of (left) Mrs. Harold A. Lynch Jr. and Mrs. William D. Seibert. Mrs. Lynch is handling tickets for the show to be held Sept. 11 in the Kingswood School auditorium and Mrs. Seibert is working on publicity. The affair will benefit the Ellen and Catherine Wallace Memorial Scholarship Fund.

Personal News of Interest

Pastor Entertained

Arriving on Friday morning at the home of Mrs. C. Sanborn Hutchins on West Long Lake road was the Rev. Kenneth Morris of Armonk Village, N. Y. The Rev. Mr. Morris will read the marriage service at the wedding of Charles Hutchins and Ann Strong performed in All Saints Episcopal Church this evening.

Another visitor at the Hutchins home for the past several days was Byron B. Webb Jr. of Los Angeles, who will serve as best man for Charles.

★ ★ ★

Recent guests at the home of Mr. and Mrs. Glenn P. Seeley of Forest avenue were their daughter, Mrs. Gilbert Ketcham, and children of Coldwater. While in the city Mrs. Ketcham also visited her sister, Mrs. Thomas Moffat of Forest avenue, and her aunts, Gladys Brodige and Mrs. Rufus Traver.

* * *

Mrs. and Mrs. Harry J. Woodman of Gateway drive have as their houseguests Maj. and Mrs. Randall Hilbig. Maj. Hilbig has been stationed in Okinawa for three years and is en route to his new assignment at Selfridge Air Force Base.

* * *

Mrs. Amy Harper of West Lawrence street, her daughter, Helen, and son-in-law and daughter, Mr. and Mrs. Raymond Sherman of Lake Orion, motored to New York City Friday. Helen and Mrs. Sherman are leaving Idlewild Airport today for an extended tour of Europe.

* * *

Marsha Stapp, daughter of Mrs. M. D. Stapp of Inverness avenue, has returned to her home after serving as counselor at Camp Sherwood for the summer. She is busy making preparations to enter Michigan State University for the fall semester.

* * *

Mrs. Blanche Woodman of Monroe street had her sons and their families as her houseguests for several days. Mr. and Mrs. John Woodman and family were here from Wauwatosa, Wis., and Mr. and Mrs. Willis Woodman and family visited from Dayton, Ohio.

* * *

Mr. and Mrs. Carl Hoffman and daughters, Jean and Judy, of Sashabaw road, with Norma Sandoval, an exchange student from Panay Island in the Philippines, who is making her home with the Hoffmans, will be guests of the Cecil Dumbrigues of Loon Lake Shores for a picnic dinner on Sunday.

* * *

Visiting at the home of Mr. and Mrs. Peter Googasian of East Iroquois road this week are Mr. and Mrs. Dick Boyajian of Chicago. Expected to arrive today are Mr. and Mrs. Michael Vartanian and sons of Milwaukee, Wis.

All of the visitors will be guests at the wedding of the Googasian's son, Armen, and Carolyn Lorenz being solemnized today in Central Methodist Church.

* * *

Mr. and Mrs. Gelston V. Poole of South Shore drive, Watkins Lake, and Mr. and Mrs. Frederick Poole and daughters of Heitsch road are vacationing at Mackinac Island for a week.

Charles L. Kolb Jr. of South Genesee avenue was among the 150 students who enrolled for the fall quarter in the Evangelical Theological Seminary in Naperville, Ill., Wednesday.

* * *

A period of registration and social events will precede the start of classes Sept. 17 at Stephens College in Columbia, Mo. Accepted for admission as a new student is Ellen Kay Bender, daughter of Mr. and Mrs. Charles M. Bender of Rutherford street.

* * *

Mr. and Mrs. Gerald William Schell of East Beverly avenue announce the birth of a daughter, Judy Anne, Aug. 23 at Pontiac General Hospital.

* * *

Paternal grandparents of the infant are Mr. and Mrs. Floyd Schell of First avenue. Mr. and Mrs. H. C. Dearing of South Cass Lake road are the maternal grandparents.

* * *

Mrs. Pansy Wolfe of South Edith street, has returned home from a two month vacation in Morgantown, W. Va., Pittsburgh and Washington, D. C. She was accompanied home by her brother, Walter Shaw of Toledo, who is spending the weekend here.



MRS. ARMEN P. GOOGASIAN

Central Methodist Church was the scene of the wedding today of Carolyn Lorenz and Armen P. Googasian. She is the daughter of Mrs. Albert K. Rohr of LeBaron avenue. His parents are Mr. and Mrs. Peter Googasian of East Iroquois road.

Carolyn Lorenz Wed at Central Methodist

A gown of white silk organza over taffeta was worn by Carolyn Lorenz for her marriage to Armen P. Googasian this afternoon at Central Methodist Church.

* * *

The portrait neckline was outlined with Venetian lace. The floor-length gown was fashioned with short sleeves, a fitted bodice and a bouffant skirt.

A Juliet cap of Chantilly lace trimmed with seed pearls secured her fingertip veil of French silk illusion. Her cascade bouquet was of white roses and demure roses centered with miniature white roses.

* * *

The bride is the daughter of Mrs. Albert K. Rohr of LeBaron street and his parents are Mr. and Mrs. Peter Googasian of East Iroquois road.

The four o'clock ceremony was performed by Dr. Milton Bank. One hundred guests attended the wedding service.

Kay Hall of Fenton wore a ballerina-length gown of ruby crystallette with velvet trim and a matching headpiece of velvet for her duties as maid of honor. Her flowers were pale pink carnations and pink roses.

Edith Eilender, Barbara Bemis of Birmingham and Mrs. John Balian of Highland Park were also bridal attendants. Their gowns were identical to the maid of honor's and they carried bouquets of carnations.

George A. Googasian served as best man for his brother. Ushers for the ceremony were Peter VanVlerah of Redford, Verne Vackaro and Robert Vackaro.

* * *

The reception was held in the church parlors. Mrs. Rohr greeted her guests wearing a mauve rose lace dress over taffeta with a corsage of white delphinium florettes. Mrs. Googasian chose a pale blue linen dress with a corsage of demure roses.

For traveling to the New England states, the new Mrs. Googasian wore a charcoal brown sheath dress with a matching jacket and brown accessories. A corsage of white roses completed her ensemble.

* * *

They will reside in East Lansing where both attend the Michigan State University.

Several pre-nuptial affairs for the bride-elect were the personal shower given by Jessie Huthwaite at her home on West Iroquois road and the kitchen shower given by Patricia Mann at her home on Washington street.

* * *

George Googasian was host for his brother's bachelor dinner, at their East Iroquois road home. The rehearsal dinner was given by the Peter Googasians Friday evening at their home.

Lake Home Scene of Bridal Party

Joann Falkner, bride-elect of Louie Alonzi was the honoree at a bridal shower given by Mrs. Robert Barnard and Marcille Shell. The affair was held at the Barnard home on Lake Oakland.

* * *

The couple will exhange wedding vows Sept. 22 at St. Vincent de Paul Church. Mr. and Mrs. Charles E. Falkner of Drayton Plains are parents of the bride-elect and Louie's parents are Mr. and Mrs. Vincent Alonzi of South East boulevard.

Guests attending were Mrs. Falkner, Mrs. Alonzi, Mary Lou Falkner, Mrs. Bert Falkner, Mrs. Angelo Alonzi, Mrs. Ted Agorginanitis, Mrs. Edward Konzer, Mrs. Gordon Booker, Mrs. Lloyd Mayo and Mrs. Kenneth Squires.

Shirely Taylor, Mrs. Gerald DeWess, Mrs. Wellington Stoltenberg, Mrs. Robert Studt, Betty Reid, Mrs. Billy Vaughan and Mrs. William Tomilinson.

Completing the guest list were Mrs. Harold Adams, Mrs. Richard Haddad, Mrs. Earl Lamberton, Mrs. Kenneth Rathbun and Mrs. Lynn Wyckoff.

Women's Section

SATURDAY, SEPTEMBER 1, 1956 Page 12

Early Frustration Leads to Hobby

By ANNE HEYWOOD

There are many things you can do with a frustration. One of the healthiest things is to take advantage of it and put it to work for you.

* * *

At first this may seem a bit Pollyannaish——to be glad we have met with the frustration of a deep desire.

But I have seen it turned to an advantage so often and yield such rich rewards, I can assure you it makes good sense.

Take the case of Marjorie L. "My mother," Marjorie told me, "was the kind of woman who thought pets were too much trouble because they messed up the house. Also, have have a suspicion she was afraid of animals because she wouldn't even let me have a bird.

SHEER FRUSTRATION

"I begged and I pleaded and I promised I would take care of the pet myself, but mother was firm. I often cried myself to sleep at night out of sheer frustration.

* * *

"I never achieved my dream until after I was married and had a home of my own.

We have two children and—naturally—a dog, a cat, a parakeet, two turtles and a tank of tropical fish.

"I began taking pictures of the children and the pets, never realing in the beginning that it takes some doing to get a good picture of both.

"However, I was determined to learn and continued to experiment every chance I had.

LOVED CHALLENGE

"I didn't think of it as a learning process at the time. I just loved the challenge of catching both the child and the pet at the right moment.

My pictures got better and better and finally my friends began asking me to take pictures of their children with their pets."

This was the beginning of Marjorie's business. And as is always the case when you please the customer, the word gets around.

Friends of friends became customers and today Marjorie has quite a successful photographic business.

NEW OWNERS

The kennels and pet shops in her area are cooperating with her, too. When they sell a new pet they recommend a picture of it with the new owner taken by Marjorie.

If you are looking for the germ of an idea you might build into an absorbing and, eventually, perhaps a money-making hobby, make up a list of your early frustrations.

It may give you a clue as to where to begin.

I will be glad to send you my pamphlet "Pointers on Finding Your Basic Interest" if you will send me a stamped self-addressed envelope.

Newlyweds Will Reside in Arizona

Couple Married in Church Rite Held in Birmingham

BIRMINGHAM—In a double-ring ceremony Friday afternoon in St. James Episcopal Church, Margaret Ann Vose, daughter of Mr. and Mrs. Gardiner C. Vose of Glengary road, became the bride of Leonard O. Smith, son of Mr. and Mrs. Leonard W. Smith of Dubuque, Iowa.

* * *

The bride wore a waltz-length dress of beige chiffon with a peacock blue sash. Her small hat was fashioned of beige feathers and she wore brown cymbridium orchids.

Her only attendant was her sister, Trudy Lee Vose, who wore shrimp-colored crystalette with a matching headband. She carried glamellias.

Walter S. Baker of Davenport, Iowa, was best man.

A garden reception was given at the Vose home.

After a motor trip to Aspen, Colo., the couple will live in Phoenix, Ariz., where Mr. Smith is enrolled in the American Institute of Foreign Trade.



MRS. LEONARD O. SMITH

Margaret Ann Vose and Leonard O. Smith were married Friday afternoon in Birmingham. Parents of the couple are Mr. and Mrs. Gardiner C. Vose of Birmingham and Mr. and Mrs. Leonard W. Smith of Dubuque, Iowa.

Buy Child Good Fitting Clothing

URBANA, Ill. (INS)—The youngsters left behind when older children go off to school need clothes, too.

But mothers should remember in choosing garments that preschool age boys and girls grow, according to Carol Zillgitt, University of Illinois textiles and clothing instructor.

Instead of buying a lot of clothes that are too large to provide for growing youngsters, Miss Zillgitt said women should buy a few garments that serve several purposes and are suitable for various occasions.

"Buying clothes that are too big is neither economically wise or psychologically good for your child," she pointed out. "He will think of new clothes as always being too large and too uncomfortable.

"And, when the clothing finally fits him well, it is usually worn or faded and no longer looks its best."

To stretch a child's clothing, women should buy overalls and skirts with adjustable straps and deep hems. Tucks, both vertical and horizontal, also allow for growth.

The clothing expert said skirts or trousers that button onto shirts with longer shirttails will allow for adjustment "because you can lower the buttons on the shirts as the child grows."

New Minks Economical

It seems that practically every woman in the world would give her eye teeth for a mink coat or stole. This is a phenomenon that has been developing for many years, causing deep pain to husbands and fathers and often playing havoc with the family checkbook.

Now, however, our astute scientists have come up with man-made mink, which looks amazingly like the real thing, but is made of a blend of dynel and orlon, is lightweight, warm, moth-proof and—most important — easy on the budget.

Manufacturers of the new fake fur hasten to assure the public that they do not expect their test-tube mink to replace the real thing, but they do think women will get a kick out of wearing it in sports jackets, stoles and even negligees and hostess skirts.

The new synthetic mink comes in several mutation colors, including the popular silver-blue tone, and is so skillfully printed that it has the markings and appearance of the real fur.

This is the newest in the fake-fur family, which has been growing in popularity for the last several seasons. Up to now the synthetic sheared beaver versions have had greatest success.

Easy-Care Clothes Save Time, Money

Consider the dry cleaning costs of that new fashionable car coat that may lure you with its low purchase price, suggest clothing specialists.

Some coats made of leather are lined with a paisley print, metallic-stripe taffeta, wool or alpaca. Such combinations create a cleaning problem. Coats made of water-repellent materials have to be retreated after dry cleaning to restore the finish.

City Man to Take Connecticut Bride

Mr. and Mrs. Sebastian Bascetta of Middletown, Conn. announce the engagement and approaching marriage of their daughter, Mary, to William H. Singleton. He is the son of Mrs. R. G. Campbell of Mohawk road and William W. Singleton of Albuquerque, N.M.

The couple will exchange vows on September 22 in St. Sebastain Church in Middletown, Conn. where they will make their home.

Dulleses Vacation at Island Hideaway

WASHINGTON (INS) — Secretary of State John Foster Dulles left last night for a four-day vacation over the Labor Day weekend at his Duck Island retreat in Lake Ontario.

The secretary, accompanied by Mrs. Dulles, is expected to return to Washington Tuesday.

Bottle Decorative

A simple Italian dinner party will look more the part, if you use empty chianti bottles filled with ivy and orangy red flowers (to match the spaghetti sauce, of course!). Chianti bottles also make charming candlesticks.



RONALD JOSEPH KRANTZ

A recent graduate of Michigan State University was Ronald Joseph Krantz, son of Mr. and Mrs. Joseph S. Krantz of Voorheis road. He received a bachelor of arts degree in business administration at the completion of the summer session.

7 Rules to Help Mother Be Well Loved Mother-in-Law

Don't Tell Married Couple What to Do, Criticize or Interfere; Take Back Seat

By RUTH MILLETT

Prime rules for being a first-class mother-in-law:

* * *

Never criticize the person your child married, either to the married child, to your own friends or to other members of the family.

When you run down the girl your son married or the man your daughter chose you are also demeaning your own child's choice of a marriage partner.

Never offer unasked-for advice. It may not be easy to quietly stand by and watch a young couple make what you consider to be mistakes. But you can never be sure that they really are mistakes. Besides, they have a right to make their own errors.

TAKE BACK SEAT

Never feel that your child's first loyalty should be to you. First loyalty of a husband and wife must be to each other if the marriage is to succeed.

* * *

Never try to force your married child to have the same living pattern that worked for you. Each married couple has to decide for themselves what is important to them and how they want to live and do things.

Never hang around to take sides in a husband-and-wife argument. You can always find business somewhere else if you really want to be a non-interfering mother-in-law.

Never forget that your own child isn't perfect or expect his marriage partner to suit you in every respect.

* * *

Never compare your sons-in-law or daughters-in-law if you have more than one. Accept the fact that each child probably married the person he or she needed.

Those are rules that are easier to agree with than to follow. But they will pay off for any woman who has the determination to follow them, no matter what self-restraint it calls for.

Discusses Wardrobe for Grace

Filmland Designer Prefers Pastels on Waiting Princess

By NORA W. MARTIN

PARIS (INS) — Edith Head, top Hollywood fashion designer for Paramount, said today that in her opinion Princess Grace of Monaco should choose her maternity wardrobe in a Paris fashion house.

* * *

"I wish we would find a nicer word for 'maternity clothes'," Miss Head said.

During her vacation trip to Europe the Hollywood designer came to Paris and also considered a trip to Monaco to see Princess Grace. Now Miss Head has changed her mind.

"I'm not going to Monte Carlo," she said. "But I'll make something as a present for Grace's baby. I don't know yet what, since this will depend whether it is a girl or a boy."

* * *

Miss Head said she was sure Princess Grace will look as beautiful as ever while expecting. The designer has made clothes for Elizabeth Taylor, Loretta Young and others when they expected their babies.

PRETTY COLORS

"Grace is one of the few women who can wear 'pretty' colors," Miss Head said. "Watercolors, for instance. I know her taste is not for bright shades.

* * *

"She should wear water-green or pale blue pleated chiffon during the next months."

Miss Head said Grace was one of the few women for whom she enjoyed designing while she was in Hollywood, because she is nice, normal and well-educated.

"But she is not a good shopper," Miss Head said. "I know. I went shopping with her in Paris once.

"The only things she has a real passion for are gloves. But she does have a preference for one French designer, Dior."

Host Irked When Guests Play Cards

Calls Conduct Rude Since He, Wife Are Left Out

By EMILY POST

Dear Mrs. Post: "My husband and I are not card players. Last Sunday we had several guests in to dinner. After dinner one of them suggested playing cards and so they got together and played all afternoon.

* * *

"My husband and I just sat around and watched as there was nothing else for us to do. My husband was very much annoyed over it and thought they were very rude to play cards knowing that we did not play.

"I didn't mind their playing as long as that is what they enjoy doing, but my husband feels that they were out of order. I would very much appreciate your opinion on this matter."

Answer: To many this is very commonplace behavior and not rude. If your friends are inveterate card players, you can expect this from them.

Dear Mrs. Post: "My mother died and my father remarried several years ago. My sisters and I have always called our stepmother by her first name.

"Very shortly I intend to announce my engagement and I would like to know if it would be proper for my fiance to call my stepmother by first name the same as I do, or should he call her Mrs. Smith."

Answer: I think she should be consulted herself as to what she would like him to call her.

Miss Americas of Yesteryears

Warren G. Harding was in the White House and prohibition little more than a year old when they crowned the first "Miss America."

How has life and time dealt with her and the 26 other girls who have held the title?

Phyllis Battelle, one of America's best-known reporters and columnists, gives the answers—many surprising ones—in "Miss Americas — Where Are They Now" beginning Monday in the Pontiac Press.



AP Wirephoto

The new length sponsored by several of the Paris designers is seen in "Strychmine," from the autumn-winter collection of Jacques Heim. The sheath and cutaway jacket are in blue, black and silver lame, with black fox for the jacket collar.

Spadea's american designer pattern 1276



by Scaasi

© 1956 Spadea Fashions Inc.

2-Piece Dress by Scaasi Has Elegance, Simplicity

Scassi is another of the young people who are making their mark in the fashion world, and in his case he is right there at the top of that world. His clothes have a quality of elegance, simplicity and wearability.

All three of these attributes are clearly defined in this two-piece party dress. The narrow-strapped, deeply-scooped top is meant to be made in jersey (rayon, wool or mat) so that it will huge the body, and it is lined to hold the shape.

The skirt is widely flared, with double inverted pleats opening out at the sides where they are topped with velvet bows.

Make it in printed pellon or lillon, stiff cottons or silks such as faille, heavy brocades or embroidered fabrics.

The look is easy to come by since the pattern is carefully perforated to assure accurate matching.

Sizes	Bust	Waist	Hips Inches	Length From Nape of Neck to Waist
10	34	24	33	16½
12	35	25	36	16¾
14	36½	26½	37½	17
16	38	28	39	17½
18	40	30	41	17½

Blouse: Size 12 requires 1¼ yard of 36 inch material. Skirt: Size 12 requires 5 yards of 36 inch material. Blouse Lining: Size 12 requires ⅞ yard of 39 inch material.

To order Pattern No. 1276, state size, enclose $1. Airmail handling requires 25 cents extra. Address American Designer Patterns, P. O. Box 535, G. P. O. Dept. P-6, New York, 1, N. Y. 144 page Pattern Booklet XII—50 cents. If paid by check add 4 cents.

(Next week look for Spadea's American Designer Pattern by Mollie Parnis;.

This Winter It's Furs for Milady

PARIS (INS)—Beauty and the beast are going to cuddle up in Paris this winter.

Fashion designer Madelein De Rauch now wants women to look "beastly beautiful." She swathes the females in fur with only their eyes peeping out into next winter's world.

There's an all-fur outfit of curly blonde mongolian lamb. There's also an opossum coat with a high, nose-hiding collar and an "opossum" hat. Finally there are coats which have the beastly fur inside and beautiful cloth outside.

The furriest Madeleine DeRauch outfit is enough to fix up a gal for an expedition to the North Pole or for life in an Eskimo's igloo. It is made of supple mongolian lamb fur in a beige-blonde shade and worked just like fabric.

SPORTY COAT

It consists of a sport styled, double breasted coat worn with a belt, a matching fur balaclava helmet and an all-fur skirt. It make a woman look blonde and curly all over.

With opossum back in style as fashionable fur, De Rauch uses it for a bulky yet smart looking coat. It is cut with a turn-up collar and worn with a high opossum fur toque hat.

Madaleine De Rauch has two coats with fur as removable lining, fastened by buttons or little bows. One is a good country coat of chocolate brown suede leather all lined with brown lamb fur. Another is a honey colored satin evening coat entirely lined with fox pelts.

Harmonize Colors

It's a simple trick to plan your featured food and flowers in the same color harmony and theme. Use seasonal flowers, they're far less expensive at your florist, and don't overlook the importance of greens as a wonderful base for a variety of yearround uses.

All-Weather Coat

An all-weather coat is a back-to-school must. According to today's fashion-minded school girls, versatility is an important factor in their fall wardrobes and each garment must serve a variety of purposes.



8206
10-20

If you're the tailored type, you'll be thrilled with this clean-cut casual that is smart for the career gal and the student.

No. 8206 is in sizes 10, 12, 14, 16, 18, 20. Size 12, short sleeve, 5 yards of 35-inch.

For this pattern, send 35c in coins, your name, address, size desired, and the pattern number to Sue Burnett, Pontiac Press, 372 W. Quincy Street, Chicago 6, Ill.

With your pattern order send an additional 25 cents for the Fall & Winter '56 issue of our fascinating pattern magazine. It's filled with a wide variety of easy to sew styles for all ages. Don't miss it!

Mattress Ticking Outfits 'Hot'

Teen Styles Run Gamut of Fabrics

MIAMI BEACH, Fla. (INS) — Young folks will be able to "dress up" in mattress ticking, or face a rainy school day in luscious-toned water-repellent velveteen this fall.

They also will be able to count on a one-piece day dress which deliberately tries for a two-piece "knit look," or conversely, a two-piece outfit with slipover and skirt of different materials so carefully matched that they look "all in one."

Judging from other examples on view at Miami Beach during the Southern Apparel Exhibitors' market, just about anything goes for the fall back-to-school wardrobe.

The only requisites are that the garments have fabric interest, be slim or full-skirted, have a high mandarin or scoop neckline, come in red, black, peacock blue or wheat tone, and have the something different always in demand by both the high school set and would-be campus queen.

Similarly, clothes for all sizes can have an elongated torso, a high-waisted empire line, a belted natural waist, or no waist at all—as in the princess silhouette. The "musts" being that the clothes are easily cared for (here's where so many of the wash and wear, man-made fibers come in) and have a co-ordinated air about them.

MATTRESS TICKING HOT

The mattress ticking outfits, mostly grey and white, are as hot in style as a Fourth of July firecracker, durable and no trouble to keep in perfect shape.

The material turns up in numerous items—shorts, bermudas, or brief skirts, cardigan jackets and collarless top coats lined or otherwise tied in with a snappy blouse of scarlet and white polka dot.

Interlined velveteen raincoats come in shocking pink, which makes them practical for the high school or college girl to wear both on rainy days and also on starlit wintry nights over one of the new, classic, nylon chiffon formals.

The formals rely for charm on clever, seemingly simple tucking to make fitted corsages, tiny sleeves and an occasional floating shoulder panel.

* * *

Still on the rainy day theme, there are khaki poplin coats, one with sleeves of self-toned cotoin crochet, and regular trench coats—reminiscent of the 1920's.

TRANSITIONALS GOOD

Some of the best looking round-the-clock clothes for the late teens are the dark "transitional" cottons, washable and often no-iron, which simulate shantungs and tweeds and even cashmere.

* * *

The transitionals are so called because they bridge the gap between summer dresses, designed for coolness, and snug winter apparel which may be of wool, or man-made fibres resembling wool and the fur fibers (combination of wool, fur and nylon) which make up into bunny-soft slipovers.

DAYTIME SHEATHS

Favorite daytime-to-date designs include sheaths with Dior's caraco—the young, new sleeveless bolero which may come separate or "built-in."

There also are jumpers of velvet, corduroy and tweed which may be worn with long-sleeved blouses or slipovers for daytime ensemble effect, but also make young-looking date dresses when worn as is.

As usual, fall wardrobes include slim jim trousers so both the coke and the campus crowd can study in comfort, but this time there is a new twist. They come adorned with jewelled butterflies matched up with solid-toned acrilan slipovers.

These are only one step from the "tomgirl" tapered pants and hip-length striped jersey slipovers which also are likely to be popular for lounging as well as sleeping this fall and winter.

* * *

And a note on the underwear: No one thought petticoats could possibly become any fluffier, but the last word in bouffants really is a "standout."

It uses 23 yards of nylon net, arranged so that one "layer" does the work of more than two normal "layers."

Pick Color to Suit Person

What colors are proper for a mature woman to wear?

This question often gets asked and, like so many questions that bear on individual characteristics, there is no one answer.

Often one feels that a woman who asks such a question is seeking an answer such as "lavender and black" that will remove from her the necessity of making choices when buying clothes.

One feels she seeks an answer that will allow her to go straight to the proper clothes rack and select clothes without thought or effort.

DEPENDS ON PERSON

Some mature women are of such coloration and shape that they can wear blazing red without looking unsuitable. Others are of such coloring that plain black is the worst choice possible.

* * *

Certainly, if one is a dignified person and one's reserve has increased with the years, dignified colors are in order. But this doesn't mean all black.

Black-and-white is nice. So is all-white. So are the chocolatey browns and the desert colors.

Colors that look well with one's changing skin coloration are good choices. Colors that wear well are good. When one is young, one may have a closet of clothes divided between the flamboyant and the subdued.

But as a woman grows older, she probably dresses less by mood than by standards of good taste. The colors tend to represent all-round becomingness, not just becomingness for days when one feels good or bad.

Hey, Men! Shirts Get Lace Ruffles

NEW YORK (INS)—The Madison avenue boys who started the pink shirt fad have something new for fall: Ruffled bosoms for men.

New York he-males already have sprouted lace fronts on their shirts, and all the big shirt makers are going to put ruffled and lace-trimmed shirts into stores across country next month.

These shirts—described as a revival of "dandy" styles a century ago — are meant for day wear, not just with formal clothes.

You can get hubby a nice broadcloth shirt with single ruffles of lace down the front, or a pique shirt with double rows of lace tucked into pleats. These models are all-white, but the color-conscious male can also try brighter shirts—with polka dot-pleating on shirt front, and matching polka dots on collar and cuffs.



"FLUFFY"

Pullovers reaching to the hipline have a free and easy air, but if the bosom is large, it's best to stick to the less bulky cardigan.

Bulky knit sweaters in both cardigans and slip-ons soften slim skirts. However, the overweight figure is hopelessly lost in such bulk. She should have confidence in the always beautifully right cardigan.

Many Uses for Outworn Nylon Hose

So many uses have been suggested for old nylon stockings, that a non-profit organization that invites housewives to send them their list of the best of them. Here are a few:

For storing bouffant petticoats. They will take up less room in the closet, or the suitcase.

* * *

When traveling, use as coverings for shoes.

When numerous small articles have to be washed, put them into the stocking, making a knot at one end, then place articles in washing machine. In this way it will be easier to keep track of them.

For protection of odd-shaped packages in the freezer. Cut off the feet and slip over any package. Knot stockings at both ends.

As covering for umbrellas that hang in closet.

For protecting a dust mop, fold over the mop. It washes easily, keeping mop clean.

As stuffing for sofa pillows.

Make a ball of it for shining shoes.

When storing clothes, drop moth balls into toe of stocking, then tie hose on rod in garment bag.

Teenagers Need Help With Hair

Teenagers who tend to manage their hair single-handed or with the help of a friend, but certainly not with the help of a beauty salon, seldom know the help they're missing.

Certainly a busy teenager with her short budget can't plan on going to a beauty salon every week as her mother or grandmother may.

But she certainly ought to get professional aid under these circumstances:

If her hair is long and stays long, but begins to develop split ends or fuzziness on top, she ought to get a professional trim.

The stylist can trim it evenly all around and shape it, thus removing the split ends. He can also thin it on top to keep it from getting bushy. Few friends can do this competently.

If she develops dandruff or finds she's not getting the soap out, she ought to trot into the salon.

CONDITIONS SCALP

She need not have a professional shampoo every time, but once in a while the professional job, with its thorough rinse, will keep the scalp in good condition.

If a girl's hair stays strawdry or oily, the treatment-shampoos available in salons can help. Salon treatments can also remedy these conditions, if continued over a period of several weeks.

A good styling at a salon can also help teach a girl how her hair can be made most becoming.

She may not have to go back for several months, but if she watches the stylist, she can observe how to maintain a good style.



2078 FOR PANEL OR BEDSPREAD



This old-fashioned lady and gentleman, framed in a flowered arbor, are equally picturesque when embroidered as a wall panel or on a bedspread. Easy cross-stitch helps to create the design in no time at all!

Pattern No. 2078 contains hot-iron transfer for design; color chart; stitch illustration.

Send 25c in coins, your name, address and the pattern number to Anne Cabot, Pontiac Press, 372 W. Quincy Street, Chicago 6, Ill.

Now available—the colorful 1956 Needlework album containing dozens of lovely designs from which to choose more patterns in crochet, embroidery and knit—plus 3 gift patterns, directions printed in book. Only 25c a copy!

Youngsters Require High-Protein Lunch

Every youngster needs a good lunch to supply protein for growth and enough calories for quick energy. Two double sandwiches are the usual foundation for the school lunch.

That menu can be varied by packing one sandwich plus a small jar of cottage cheese, a deviled or hard-cooked egg or several slices of cheese to eat with crackers.

Hearty salads in spring and fall and hot soups in winter may be nutritious boosters to the school lunch.

Luncheon Favorite

A favorite with any man or boy for lunch time is peanut butter mixed with raisins or brown sugar.

Equal amounts of peanut butter and raisins or peanut butter and brown sugar are stirred thoroughly and spread on buttered bread, as thick as will stay between the slices of bread. For variety, the raisins may be ground up first.

Eat Basic Breakfast

Be a better breakfast booster during September Better Breakfast Month and eat a basic breakfast every day. A basic breakfast should provide ¼ to 1-3 of the day's total food requirements. It includes fruit, cereal, egg and milk.

Vary Table Effects

For unusual table effects avoid traditional vases, which are often trite. Try using your gravy boat or some of your best stemware, used in a cluster of three off center, with a candlestick at the other end of the table. Figurines are another imaginative touch that will make your table more interesting.

Test Electric Cords

Coffee makers, skillets, roasters or any other electrical equipment used out-of-doors should have no worn cords or loose connections, home economists warn.

ALL ROADS LEAD TO MODERN

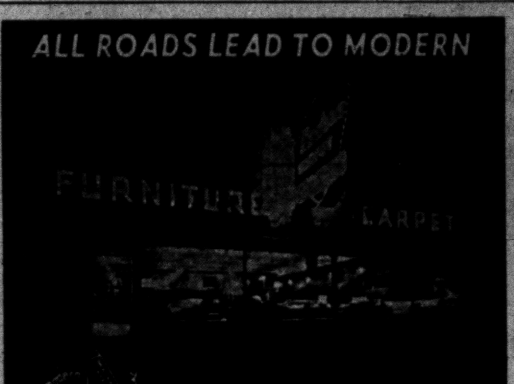

First in Better Modern Furniture

Sofas, Sectionals, Chairs, Tables, Lamps, Living Room Accessories

Plenty of Free Parking

One of Michigan's Largest Selections of Fine Carpets. Tackless Installation

HOURS: Mon., Thurs., Fri. 9:30 to 9:00
Tues., Wed., Sat. 9:30 to 6:00

Modern CARPET & FURNITURE CO.

BUDGET TERMS

932 W. HURON ST. ½ BLOCK FROM TELEGRAPH
FEderal 5-9211 Pontiac, Mich.

WIGGS . . . Fireplace Fixture Specialists



a beautiful firescreen

If you're building a new fireplace, let Wiggs handle the installation of your firescreen . . . we measure, install and service . . . we do the job efficiently and quickly . . . we use the famous Bennett Ireland Flexscreens . . . unsurpassed for beauty . . . convenience . . . safety. Recessed type screens for average opening about $30 plus installation . . . stop in or phone FE 4-1234 for information and catalogue.

OPEN 'TIL 9 P. M. MONDAY and FRIDAY

WIGGS
24 W. Huron Street

Back-to-School In . . .



The Orchid of Cashmere
by
Maurice Handler

Short Sleeve Pullovers $17.98
Long Sleeve Pullovers.....$22.98
Cardigans $24.98
Novelties $29.98
Dyed-to-Match Skirts .....$16.98-$17.98

All in a Variety of Styles and Colors

See our other exciting Sweaters in beautiful wools, bunnimere, ban lon and orlon.

Nellie's IN RUSS' COUNTRY STORE

Open Daily 10 A.M.-10 P.M. Sundays 10 A.M.-9 P.M.
4500 Elizabeth Lake Rd.



Permanents
Complete $5.00
Includes Haircut, Shampoo—Styling
Mon., Tues., Wed. Only
FE 2-4950
PARISIAN BEAUTY SHOP
7 W. Lawrence (Over Old Prof's Book Store)



9x12 Domestic Wool Rug $5.95
Plus Small Additional Charge for Sizing
Expert RUG CLEANING
NEW WAY
RUG and CARPET CLEANERS
42 Wisner Street FE 2-7132

Students Are Enrolling Now for the Fall Term!
BEGINNING CLASSES
Tuesday, September 4
(Evening School – September 6)

Beginning classes in Business Administration, Higher Accounting, Secretarial, Junior Accounting, Gregg Shorthand, Speedwriting, Typewriting, Comptometer, Calculator, etc.

DAY, HALF-DAY AND EVENING

The Business Institute offers thorough, practical business training which prepares one for congenial, well-paid positions. The school maintains free employment service.

APPROVED for VETERAN TRAINING

The Business Institute
7 W. Lawrence Street Pontiac Phone FE 2-3551
Call, Phone or Return This Ad for Bulletin

Name ..... Address .....

STANDINGS

AMERICAN LEAGUE

	Won	Lost	Pct.	Behind
New York	83	46	.643	—
Cleveland	72	53	.579	9½
Chicago	70	56	.556	11½
Boston	68	58	.540	13½
Detroit	62	65	.488	20
Baltimore	57	69	.452	24½
Washington	52	74	.413	29
Kansas City	43	83	.255	40½

FRIDAY'S RESULTS
New York 6, Washington 4, night
Cleveland 3-6, Chicago 2-1 (twi-night, 2nd game 10 innings)
Detroit 6, Kansas City 1, night
Baltimore 13, Boston 6, night

SATURDAY'S GAMES
(Times Is Eastern Standard)
New York at Washington, 7 p.m.—Sturdivant (13-6) vs. Stobbs (13-10).
Cleveland at Chicago, 8 p.m. — Lemon (17-11) vs. Staley (5-1).
Baltimore at Boston, 1 p.m.—Moore (11-6) vs. Sullivan (10-8).
Kansas City at Detroit, 2 p.m.—Kretlow (4-7) vs. Lary (14-13).

SUNDAY'S SCHEDULE
New York at Washington, 1 p.m.
Cleveland at Chicago, 1:30 p.m.
Baltimore at Boston, 1 p.m.
Kansas City at Detroit, 2 p.m.

MONDAY'S SCHEDULE
Baltimore at New York, 2, 12:30 p.m.
Cleveland at Kansas City, 2, 9:15 and 2:30 p.m.
Detroit at Chicago, 2, 1:30 p.m.
Boston at Washington, 2, 12 noon.

NATIONAL LEAGUE

	Won	Lost	Pct.	Behind
Milwaukee	78	49	.614	—
Brooklyn	75	51	.595	2½
Cincinnati	75	53	.586	3½
St. Louis	67	65	.508	15½
Philadelphia	59	65	.476	17½
Pittsburgh	55	73	.430	23½
New York	50	74	.403	26½
Chicago	51	76	.402	27

FRIDAY'S RESULTS
Milwaukee 6-5, St. Louis 5-3 (twi-night, 1st game 11 innings)
Brooklyn 7, New York 3, night
Cincinnati 4, Chicago 3, night
Pittsburgh 6, Philadelphia 2, night

SATURDAY'S GAMES
(Times Is Eastern Standard)
St. Louis at Milwaukee, 2:30 p.m.—Mizell (12-11) vs. Spahn (15-9).
Brooklyn at New York, 2, 1 p.m. and 7 p.m.—Maglie (7-4) and Drysdale (3-4) or Koufax (2-3) vs. Surkont (1-0) and Grissom (1-1).
Chicago at Cincinnati, 1:30 p.m.—Jones (7-12) vs. Jansen (2-1).
Philadelphia at Pittsburgh, 12:30 p.m.—Simmons (11-8) vs. Munger (3-4).

SUNDAY'S SCHEDULE
St. Louis at Milwaukee, 2:30 p.m.
Brooklyn at New York, 2, 1 p.m.
Chicago at Cincinnati, 1:30 p.m.
Philadelphia at Pittsburgh, 2, 12 noon

MONDAY'S SCHEDULE
Cincinnati at Milwaukee, 2, 2:30 p.m.
Pittsburgh at Brooklyn, 2, 12:30 p.m.
Chicago at St. Louis, 2, 1:30 p.m.
New York at Philadelphia, 2, 12:30 p.m.



WIN FIRST ROUND — Pontiac City Class A champion, General Motors Truck & Coach nine (above), yesterday won its first test in the state amateur baseball tourney at Battle Creek. General Motors defeated Battle Creek Clarks 7-1, play again today. From left, bottom row, Gene Cox, Jack Farms, Arkie James, Wes Roberts, Dave Kringe, Bob Hamilton, Terry Thomas, Jerry Dorr. Top, from left, Jerry Taylor, George Gary, Warren Hagyard, Steve Kebler, Judge Booker, Pete Palshan, J. M. Allison, Herm Bishop, Dick Goldsworthy, and Paul Parks, manager. Jess Quick is not in picture.

Lions Pass Over Eagles, 30-14

MIAMI, Fla. (AP) — Sharpshooter Bobby Layne found the range with his passing arm last night and steered the Detroit Lions to a 30-14 conquest of the winless Philadelphia Eagles in an exhibition game at the Orange Bowl.

The veteran quarterback connected on 14 of his 22 passes, completing two for touchdowns and setting the stage for two more scores with his aerials.

Layne and the Lions moved into an early 7-0 lead, then took command of the contest in the second period with a 16-point scoring splurge that put them out in front to stay. The hapless Eagles, victims of four straight defeats in pre-season play, tied the score at 7-7 in the second quarter, but never threatened after that.

Layne rifled a 21-yard pass to Dorne Dibble for one touchdown, hit Jug Girard on a 47-yarder for another, set up four-yard touchdown plunge by rookie Don McIlhenny with another one to Girard and wound up the scoring himself with a plunge from three yards out. Jim Martin's 45-yard field goal accounted for Detroit's other three points.

* * *

Layne was hottest in the first half, completing 11 of 16 tosses that carried the Lions to a 23-7 halftime advantage.

The victory was the second for the Lions this year. They opened by whipping the Pittsburgh Steelers then dropped one to the Chicago Cardinals last week at Mobile, Ala.

The Detroit defensive unit worked well against the Eagle ground attack, giving away both Philadelphia touchdowns via the aerial route. Bobby Thompson and Adrian Burk each hit on scoring passes, John Bredice snagging one in the second quarter and Bobby Walston hauling in the other in the 3rd period.

* * *

Detroit drove for 80 yards to score in the first seven minutes of the game, with Dibble taking Layne's 21-yard toss for the counter. McIlhenny bucked through center for the second touchdown early in the second period, then Layne connected to Girard for 42 yards and another touchdown.

Scoring Summaries:					
Detroit Lions	7	16	0	7	—30
Philadelphia Eagles	0	7	7	0	—14

Lions scoring: Touchdowns: Dibble (21-pass); McIlhenny (4-plunge); Girard (42 pass); Layne (3-plunge); Conversions: Martin 3. Field goal: Martin (45 yards).
Eagles scoring: Touchdowns: Bredice (13-pass); Walstron (3-pass). Conversions: Walston 2.

Win Opener, 7-1

GMC 9 in 2nd Round

Pontiac General Motors moved into the 2nd round of the Michigan Amateur Baseball Association tournament with a 7-1 victory over the Battle Creek Clarks last night at Battle Creek's Bailey Stadium.

Veteran right-hander Herman Bishop pitched GMC to its 27th consecutive win this season with a magnificent 2-hit performance. Bishop struck out 13 and walked only two.

Bishop also contributed offensively with a double and single. Judge Booker paced GMC's 12-hit assault against four hurlers with four singles in five times at bat, driving in two runs. Catcher George Gary made two safeties.

* * *

Battle Creek held a 1-0 lead until the 6th when singles by Booker and Gary combined with an error to tie the score. The Coachers broke the game wide open in the 7th with three runs, then batted around in the 9th to chase home three more.

GMC was scheduled to tangle with Drewry's of Jackson today at 12 noon at Post Park and will see action again this afternoon at 4 o'clock.

Yesterday's additional action in the 16-team double-elimination tournament saw Kalamazoo Sutherland Paper Co., aiming for its 8th state title since 1948, defeat Detroit's Helin Tackle, 5-0. Wyandotte nipped Monroe, 2-1, in 11 innings.

In other 1st round games, Jackson defeated Saginaw, 6-1; River Rouge trounced Dearborn, 11-4; Lansing decisioned Pinconning, 8-6; and Grand Rapids trimmed Wayne, 16-6.

Pontiac GMC	030	001	303	—7 12 3
Battle Creek	010	000	000	—1 2 5

Bishop and Gary; Ditto, Eubank 7, Stevenson 9, Hicks 9, and Simmons.

Drayton Team Wins in Meet

Softballers Score 20-6 Victory in 1st Round of Tourney

Drayton Drug passed its 1st round test with flying colors Friday in the Michigan Softball Association Class C state tournament at Coldwater. The Drug team handed St. Louis a 20-6 shellacking.

* * *

Drayton scored in every inning except the 2nd and the game was stopped at the end of six stanzas when the 10-run rule was invoked.

The winners collected 14 hits, three by Jerry Hesse. Stu Hutchinson clouted an inside-the-park home run with two mates aboard. Glenn (Wimpy) Johnson and Jack Nelson shared pitching duties for Drayton and each hurler allowed only one safety.

Drayton faces its 2nd round opponent tonight at 9 o'clock, meeting the winner of a morning game between two Upper Peninsula clubs.

Drayton Drug	206	136	—20	14 1
St. Louis	200	400	—6	2 9

Johnson, Nelson and H. Shell.



BAT BOOMS — Al Kaline provided the big bat yesterday as the Tigers walloped the A's, 6-1 behind the three hit pitching of Paul Foytack. Kaline batted in 5 runs.

Tigers Whip A's, 6-1

Kaline's Bat Booms

DETROIT (AP)—There's no secret to Paul Foytack's pitching successes: "When I have control, I think I can win with the best of 'em."

The Detroit Tiger righthander was at his best last night, restricting the Kansas City Athletics to three singles while doling out just two bases on balls. The Tigers won the contest, 6-1, before 26,312 spectators.

"I wasn't behind many batters, either," said Foytack. "Everything was working right. I might not have been as fast as usual, but I wasn't afraid to throw anything. Sliders, curves and palm balls—all of them were working just right."

Al Kaline, who is making a strong bid to overtake New York's Mickey Mantle in the runs-batted-in department, knocked home five of the six scores on two triples and a two-run single. Kaline now has driven home 107 runs, compared with 118 for the Yankee slugger.

Matching up his wins and losses at 11, Foytack had a no-hitter for 4 2-3 innings. Shortstop Joe Demaestri broke it with a solid single to left. The only other hits were an 8th inning safety by catcher Hal Smith and a 9th inning roller by Al Pilarcik.

* * *

Charlie Maxwell and Harvey Kuenn had two hits apiece in the 10-hit Detroit attack on three Kansas City pitchers.

* * *

Kuenn scored twice, and it was Maxwell who crossed up the A's in the 7th inning when the Tigers pushed across three big runs that gave Foytack a comfortable cushion.

Frank Lary, finally over the .500 mark with 13 wins and 12 setbacks, goes for Detroit today against the Athletics' Lou Kretlow. Tomorrow it will be southpaw Bill Hoeft opposing righthander Art Ditmar of the A's.

DETROIT	AB	R	H	KANSAS CITY	AB	R	H
Kuenn, ss	5	2	2	Power, 2b	4	0	0
Belardi, 1b	3	2	0	Pilarcik, cf	4	0	1
Maxwell, lf	3	2	2	Skizas, lf	4	0	0
Kaline, rf	4	0	3	Simpson, rf	4	0	0
Boone, 3b	2	0	1	Robinson, 1b	3	1	0
Tuttle, cf	4	0	1	Lopez, 3b	3	0	0
Bolling, 2b	3	0	0	Smith, c	2	0	1
House, c	3	0	0	De Maestri, ss	3	0	1
Wilson, c	2	0	1	Herriage, F	1	0	0
Foytack, p	4	0	0	Zernial,	1	0	0
				Crimian, p	0	0	0
				Thompson	1	0	0
				Gorman, p	0	0	0
Totals	31	6	10	Totals	30	3	1

Zernial called out on strikes for Herriage in 5th.
Thompson grounded out for Crimian in 8th.

Kansas City	010 000 000—1
Detroit	102 000 30x—6

E-Lopez, Pilarcik. RBI-Kaline 5, Boone. 2B-Wilson. 3B-Kaline 2. SF-Boone. DP-Smith and Lopez. Left Kansas City 4, Detroit 7. BB-Herriage 4, Crimian 1, Foytack 2. SO-Herriage 3, Crimian 3, Gorman 1, Foytack 6. HO-Herriage 5 in 4, Crimian 4 in 3, Gorman 1 in 1. Crimian 3-2, Gorman 0-0, Foytack 1-0. Balk-Foytack. PB-House. W-Foytack (11-11). L-Herriage (1-13). U-Honochick, Napp, Umont, Berry. T 2:14. A-26,312.

Vasquez Defeats Soo With Fast 'One-Two'

WASHINGTON (AP) — No more bulls for Bernabe (Baby) Vasquez. The pint-sized Mexican toreador, knockout conqueror of highly publicized Jimmy Soo, is now challenging only lightweights, the human kind.

Vasquez, lightweight champion in his native land, was the 5-8 underdog at Capitol Arena last night but he floored the previously undefeated Soo with a fast left-right in 1:36 of the sixth round.

Soo struggled up at the count of eight, but Referee Marty Gallagher ruled he was too woozy to continue and gave it to Vasquez on a technical knockout.

Hebert, Fleck, Toski on PGA Committee

CHICAGO (INS) — The Professional Golfers' Association announced today that Jay Hebert of Woodmere, N. Y., and Jack Fleck of Davenport, Ia., have been named to the tournament committee.

Bob Toski of Miami, Fla., was appointed committee chairman.

Ted Kroll of Fort Lauderdale, Fla., winner of the $50,000 World Championship tournament at Tam O'Shanter, heads the list of money winners. Kroll's earnings so far this year total $72,835.

Dr. Cary Middlecoff of Memphis, Tenn., is second with $26,932.

4 Share Motor City's Lead

By H. GUY MOATS
Pontiac Press Special Writer

The play-for-pay boys turned on the heat yesterday in the 2nd round of action in the 6th Motor City Open golf tourney at Western Golf and Country Club. As a consequence, while there were still comparatively few subpar scores considering size of the bulky field, the day's firing produced a four-way tie for top honors at 140 strokes. This total is four under par for Western's long, strung-out course. Two of the leaders equalled the course competitive record with 67s, five under par.

Friday's round marked the halfway point of the tourney and the field was cut to 91 pros and 10 amateurs for today.

Yesterday's crowd was put at 4,700.

Wally Burkemo who shared the 1st day's lead with a 69, again had a part of the lead yesterday. He fired a par 36 on the out nine, came back with a one-under 35 for 71.

Second 140 for the day was that compiled by Dow Finsterwald of Bedford Heights, O., with the day's best nine-hole round at 32 and a one-under 35. His 67 equalled the Western record set in 1951 by Al Besselink.

As the play neared the end, in late afternoon along came Bob Rosburg of San Francisco to join the leaders, with a 2-day pair of 70s. Later the fans heard that slight Gardner Dickinson of Panama City Beach, Fla., was booming along with a possible new course record in sight. Five under at the 17th Dickinson barely missed his birdie, and record putt there to take a par. He parred the 18th to share the course mark.

Here are the leaders' cards compared to par:

Par out	443	454	453—36
Burkemo	543	354	453—36
Finst'ld	343	444	343—32
Roseburg	443	345	453—35
Dickinson	343	454	453—34
Par in	443	445	444—36—72
Burkemo	433	446	434—35—71
Finst'ld	443	345	444—35—69
Rosburg	443	335	454—35—70
Dickinson	443	344	344—33—67

Par for 36 holes—144; Buremo 69-71—140; Finsterwald 73-67—140; Rosburg 70-70—140 and Dickinson 73-67—140.

One stroke back of the leaders were Marty Furgol, Jack Fleck, former national champ, and Bo Wininger. Ed Furgol, Ernie Vessler of Midland, Tex., Dave Douglas of Houston were at 142. Five shared the 143 spot and four were tied at 144-par.

Besides Burkemo, Pete Cooper, Max Evans, Johnny Dalrymple, Rudy Horvath, Chuck Kocsis, Mike Dietz, Roy Beattie, Larry Pintuik, Tommy Shannon, were among the finalists today. Kocsis, his brother Sam, Jim Funston, Glenn Johnson (state amateur champ), Joe Grace, Tom Draper, (top amateur with 148 along with Chuck Kocsis), Art Olfs, Lloyd Pitzer of Waukegan, Ill., state publinx king Mike Andonian of Pontiac (152), and Randy Ahern comprise the final amateur division.

The tourney lost former U.S. Open champion Julius Boros, yesterday. Boros has not scored well over Western's layout and yesterday told Motor City officials he would not continue today. He had not been up with the leaders at any time.

Most of the leaders were inclined to feel that a 280 will take down the top money ($4,000 1st place). Like Burkemo who said "I don't believe anyone will rip this course up. It's tough." Finsterwald, whose putter was really hot yesterday, also felt "Western is a hazardous, tricky course" while former U.S. Open king Ed Furgol pointed to the narrow fairways and small greens as "providing plenty of trouble."

* * *

Herb Marcussen, lean young Lansing pro yesterday came close to collecting a $2,500 bonus for one shot. Herb, whose game went a bit sour, withdrew after a 42 that followed his 1st day's 72. But before he left, he came within a fraction of an inch of holing out on the 179-yard-par-3 ninth. His ball rimmed the cup. Had he made the ace it would have taken the bonus, offered by Western for any ace during the tourney.

Mantle Blasts 47th

Braves Sweep Twinbill

By THE ASSOCIATED PRESS

Ed Mathews, Milwaukee's slumbering thumper, finally is laying the weed to the ball, and the Braves have picked up the beat to gain a fast start in what may prove a suicide weekend for National League pennant contenders.

* * *

Mathews, a 24-year-old lefthanded slugger who had only 20 home runs at the start of August, snapped his wrists for power and base hits last night, socking his 34th home run, and driving in five runs as the Braves swept a twi-night doubleheader from St. Louis 6-5 and 5-3.

The Braves, carried to 11 innings before putting the opener away, gained a 2½-game lead with the sweep while second-place Brooklyn was defeating the New York Giants 7-3. Cincinnati's persistent Redlegs came from behind with two ninth-inning runs to defeat the Chicago Cubs 4-3, and stay within 3½ games of the lead. Pittsburgh defeated Philadelphia 6-3.

* * *

In the American League, Washington's Jim Lemon out-homered Mickey Mantle 3-to-1, but the Mick's shot was his 47th and broke up a tie game as the New York Yankees defeated the Senators 6-4. Second-place Cleveland slipped 8½ games behind the Yanks, as the Chicago White Sox, held to one hit for nine innings by Early Wynn, defeated the Injuns 1-0 in a 10-inning nightcap after losing the twi-night opener 3-2.

Four Baltimore home runs smashed Boston 13-6.



PRIZE ROOKIE — Michigan opened its football drills today, after yesterday's session with the cameramen, high on 210 pound fullback John Herrnstein, of Chillicothe, Ohio. The Wolverines displayed some hefty sophomore linemen at the opening session.

Dozen Compete Today for Gold Cup Honors

DETROIT (AP) — A dozen horsepower-heavy unlimited speedboats thunder over the Detroit River today in the annual Gold Cup race, the world series of speedboating.

Although qualifying trials won't be completed until shortly before race time, the classic has already developed into a battle between Detroit and Seattle.

The 12 boats with the fastest qualifying times will compete for the coveted Gold Cup.

The first 30-mile preliminary heat gets started at noon. Each boat will take part in one of the four preliminary heats around the three-mile course. The six entries compiling the most points start in the 5th and final heat.

Last week's Harmsworth Trophy winner, Shanty I, owned by Texas oilman W. T. Wagonner, seemed the best to take the Gold Cup back to Seattle from Detroit. Detroit hopes rest in the main on Such Crust III and Gale V.

Such Crust, owned by Jack Schaefer, turned in the fastest times in yesterday's qualifying trials with a 108.16 m.p.h. average for the nine-mile run.

Just two-hundredths of a mile off the pace was Shanty, at 108.14. Joe Schoenith's Gale V navigated the three laps in 107.78.

A Gold Cup victory appeared essential if Detroit is to retain its claimed title of "speedboating capital of the world." Seattle has waged a winning fight in recent years for the title.

In the past seven years, West Coast boats have won the Gold Cup five times.

Warrant Officer Ties Rifle Mark

CAMP PERRY, O. (INS)—Marine Chief Warrant Officer Charles H. Gebhardt of Santa Rosa, Calif., tied a record in winning the coveted Leech Cup at the National Rifle Association matches at Camp Perry.

Gebhardt fired a perfect score of 100 yesterday, placing 16 of his shots in the V-ring which is a small circle inside the bullseye used to break ties.

The performance equalled the mark established last year by Marine Technical Sgt. Donald C. Pope of Parris Island, N. C.

Miss Smith Winner of District Crown

For the second time in sucession, Wiffi Smith, the St. Clair River Club gulfer, has walked off with the Women's Detroit District championship.

* * *

The straight-shooting red head yesterday defeated Mrs. Harold (Rylma Strevel) Marquardt 6 and 5 at Country Club of Detroit, over an 18-hole final round.

Wiffi is leaving Michigan soon for Texas. Her next big golf test will be the Women's National Amateur, Sept. 17-22 at Indianapolis, Ind.

Hope to Start Net Test Today

Nationals Rained Out Friday, Still Facing Weather Threat

FOREST HILLS, N.Y. (INS) — A threat of more "soggy" weather hung over Forest Hills today as officials made another effort to start the U.S. National Tennis Championships.

Opening matches, postponed from yesterday following a brief but heavy rainstorm, featured Althea Gibson versus Mrs. Neil Hopman of Australia and Lew Hoad against Barry Walraver of Oklahoma City.

Althea, although seeded 2nd behind Shirley Fry of St. Petersburg, Fla., was rated an excellent chance of capturing her 1st U.S. Women's national crown.

Hoad and fellow Australian Ken Rosewall were seeded 1-2 in the men's division, followed by America's Ham Richardson and Vic Seixas.

* * *

Richardson was slated to match volleys with youthful Australian Rod Layer today, while Seixas gets into action tomorrow against Michael Davies, an English Davis Cup star who has beaten Hoad this year.

Gunderson Beats Creed in Finals of Golf Tourney

TOLEDO, Ohio (AP) — Seventeen-year-old Jo Anne Gunderson of Seattle turned the taboes on an old rival yesterday and won the eighth annual U.S. Golf Assn. Girls Junior Championship.

Shooting comfortably under par, she scored a 4 and 3 victory over Clifford Ann Creed of Opheloussas, La., who had beaten her 3 and 2 in the final match of the Women's Western Junior tournament at Chicago three weeks ago.

She now holds a 2-1 edge in three meetings with Clifford Ann, another 17-year-old.

Major League Averages

AMERICAN LEAGUE CLUB BATTING

CLUB	AB	R	H	HR	Rbi	Pct.
Boston	4359	628	1198	118	606	.275
Detroit	4432	627	1209	119	588	.273
New York	4425	726	1202	165	667	.272
Chicago	4350	642	1153	94	600	.265
Kansas City	4326	512	1081	92	486	.250
Cleveland	4260	617	1060	131	588	.249
Baltimore	4159	476	1020	76	440	.245

CLUB FIELDING

CLUB	G	PO	A	E	DP	Pct.
Chicago	126	3408	1322	105	122	.978
Cleveland	127	3411	1234	107	104	.977
New York	129	3472	1445	119	176	.976
Baltimore	126	343	1343	113	116	.976
Boston	127	3423	1452	124	141	.975
Detroit	128	3407	1279	123	127	.974
Washington	127	3392	1454	135	147	.972
Kansas City	126	3268	1482	143	153	.971

INDIVIDUAL BATTING

Player, Club	AB	R	H	HR	Rbi	Pct.
Mantle, N.Y.	459	113	168	47	118	.366
Boyd, Balt.	135	18	47	9	6	.348
Williams, Bos.	312	53	108	17	58	.346
Nieman, Balt.	353	54	117	14	58	.332
Kuenn, Det.	477	75	157	10	71	.329
Vernon, Bos.	333	57	108	14	71	.324
Maxwell, Det.	399	77	129	22	63	.323
Skizas, K.C.	100	20	61	7	30	.321
Phillips, Det.	169	22	54	1	12	.320
Kaline, Det.	515	76	162	24	107	.315
Runnels, Wash.	471	60	147	6	63	.312
McD'g'ld, N.Y.	363	69	113	10	42	.311
Fox, Chi.	539	92	166	3	41	.308
Jensen, Bos.	471	62	145	17	79	.308
Ring'd, Wash.	104	12	32	2	10	.308
Skowron, N.Y.	392	66	120	19	73	.306
C'rtney, Wash.	247	29	75	5	38	.304
Minoso, Chi.	443	85	134	12	68	.303
Power, K.C.	408	56	122	9	53	.299
Belardi, Det.	114	16	34	4	12	.298
Gernert, Bos.	239	48	77	16	61	.297
Naragon, Cle.	108	11	32	3	17	.296
Lollar, Chi.	375	48	110	9	61	.293
Kell, Balt.	360	48	105	8	45	.292
Boiling, Det.	284	35	77	4	32	.292
Piersall, Bos.	487	78	141	10	61	.290
Goodman, Bos.	369	57	107	2	35	.290
Th'pson, K.C.	246	20	71	1	27	.289
Boone, Det.	380	56	109	17	5	.287
B'rb'ret, Wash.	171	22	49	4	24	.287
Simpson, K.C.	477	66	136	19	93	.285
Berra, N.Y.	438	75	125	22	79	.285
Williams, Balt.	353	35	101	9	29	.285
Colavito, Cle.	223	44	63	17	50	.283
Sl'ghter, N.Y.	241	42	68	2	23	.282
Wilson, Det.	149	20	42	3	22	.282
Plews, Wash.	160	16	45	1	18	.281
Martin, N.Y.	400	68	112	9	48	.280
Kraus, Bos.	404	70	111	6	45	.275
Lopez, K.C.	457	79	125	16	65	.274
Lemon, Wash.	469	70	128	26	85	.273
Woodling, Cle.	293	54	80	8	34	.273
Hatfield, Chi.	253	37	69	6	34	.273
Triandos, Balt.	367	36	100	14	67	.272
Rosen, Cle.	325	54	91	13	51	.272
Snyder, Wash.	147	14	40	2	14	.272
Smith, Cle.	438	69	118	13	66	.269
Lepcio, Bos.	180	25	48	12	38	.267
Olson, Wash.	283	31	75	4	21	.265
Aparicio, Chi.	432	49	113	2	44	.262
Wertz, Cle.	407	54	106	25	86	.260
Howard, N.Y.	256	31	67	5	32	.260
Coleman, N.Y.	169	15	44	0	17	.260
Rivera, Chi.	401	66	103	8	56	.257
Ward, Cle.	149	17	38	5	20	.257
Daley, Bos.	140	12	36	4	21	.257
Oravetz, Wash.	109	18	28	0	10	.257
Pr'ncons, Balt.	351	47	90	9	51	.256
Dropo, Chi.	269	31	69	4	37	.256
Smith, K.C.	275	17	70	3	21	.255
Car'aquel, Cle.	421	65	107	7	45	.254
Herzog, Wash.	347	38	88	4	30	.254
Forgesch, Det.	209	36	76	11	36	.254
Doby, Chi.	411	72	104	16	63	.253
Sievers, Wash.	452	79	114	26	84	.252
Moss, Chi.	103	17	26	10	21	.252
White, Bos.	336	25	84	5	40	.250

PITCHING
(15 Innings or more)

Pitcher, Club	IP	H	BB	SO	W	L	ERA
Ford, N.Y.	181	153	65	110	15	5	2.64
Score, Cle.	198	130	108	209	15	8	2.73
Parnell, Bos.	169	100	43	35	7	4	2.89
Sturdivant, N.Y.	130	104	44	86	13	6	2.91
Wynn, Cle.	225	189	77	126	15	9	2.92
Lemon, Cle.	213	190	75	90	17	11	3.04
Harshman, Chi.	175	127	81	108	11	9	3.09
Coleman, N.Y.	78	78	39	36	3	4	3.12
Pierce, Chi.	229	216	92	157	18	7	3.42
Keegan, Chi.	89	96	25	30	4	6	3.54
Brewer, Bos.	202	165	95	112	17	7	3.56
Stobbs, Wash.	189	207	48	78	13	10	3.57
Chakales, Wash.	80	72	51	27	4	4	3.60
Sullivan, Bos.	193	205	68	89	10	6	3.64
Lary, Det.	231	251	100	128	14	13	3.66
Trucks, Det.	113	94	57	41	9	5	3.66
Gromek, Det.	137	129	46	61	8	5	3.68
Brown, Balt.	123	105	55	71	8	4	3.73
Zuverink, Balt.	89	99	30	31	6	5	3.74
Mossi, Cle.	79	71	31	55	6	4	3.76
Johnson, Balt.	155	147	63	108	7	8	3.7
Kucks, N.Y.	187	184	63	51	17	7	3.80
Burnette, K.C.	78	75	25	32	3	6	3.81
Garcia, Cle.	166	157	64	90	11	8	3.85
Larsen, N.Y.	145	118	65	76	7	7	3.91
Byrne, N.Y.	92	99	60	44	7	2	3.91
Donovan, Chi.	181	166	59	91	9	7	3.93
Moore, Balt.	156	150	81	85	11	6	3.93
Foytack, Det.	203	176	117	158	11	11	3.95
Pamisles, Balt.	102	106	24	53	3	7	3.97
Kaat, K.C.	63	68	24	41	3	4	4.00
Gorman, K.C.	136	127	62	47	7	8	4.19
Nixon, Bos.	129	128	47	63	8	7	4.26
Hoeft, Det.	189	208	85	129	85	12	4.28
Wilson, Chi.	185	178	82	100	12	12	4.28
Wight, Balt.	148	170	59	70	8	10	4.34
Pafko, Balt.	25	24	45	181	3	10	4.36
Turley, N.Y.	119	119	93	76	11	3	4.46
Ditmar, K.C.	207	215	67	108	10	18	4.48

NATIONAL LEAGUE CLUB BATTING

CLUB	AB	R	H	HR	Rbi	Pct.
St. Louis	4451	563	1214	106	547	.273
Cincinnati	4395	647	1166	191	609	.265
Milwaukee	4279	606	1126	153	572	.263
Brooklyn	4182	595	1075	144	566	.258
Philadelphia	4200	556	1079	98	509	.255
Pittsburgh	4346	492	1103	92	453	.254
Chicago	4357	510	1066	125	480	.245
New York	4188	424	1012	114	388	.242

CLUB FIELDING

CLUB	G	PO	A	E	DP	Pct.
Cincinnati	129	3473	1434	96	119	.981
Brooklyn	126	3355	1383	97	118	.980
Milwaukee	128	3436	1413	105	133	.979
St. Louis	130	3453	1471	116	145	.977
Chicago	130	3455	1369	112	124	.977
Philadelphia	124	3287	1152	121	100	.973
New York	124	3338	1371	129	113	.973
Pittsburgh	131	3437	1368	138	114	.972

Triple play—St. Louis.

INDIVIDUAL BATTING

Player, Club	AB	R	H	HR	Rbi	Pct.
Moon, St.L.	454	80	149	13	63	.328
Aaron, Mil.	494	91	159	20	75	.322
Thurman, Cin.	121	22	39	8	21	.322
Sch'd'mst, N.Y.	376	46	118	1	25	.314
Klus'ski, Cin.	463	84	145	33	93	.313
Musial, St.L.	402	96	153	23	85	.381
Virdon, Pitt.	475	66	147	9	38	.310
Adcock, Mil.	356	63	110	34	90	.309
Bailey, Cin.	330	49	102	24	61	.309
Gilliam, Bkn.	484	84	147	4	38	.304
Smith, St.L.	189	27	57	5	21	.302
Banks, Chi.	429	67	129	25	71	.301
Ashburn, Ph



background for LIVING

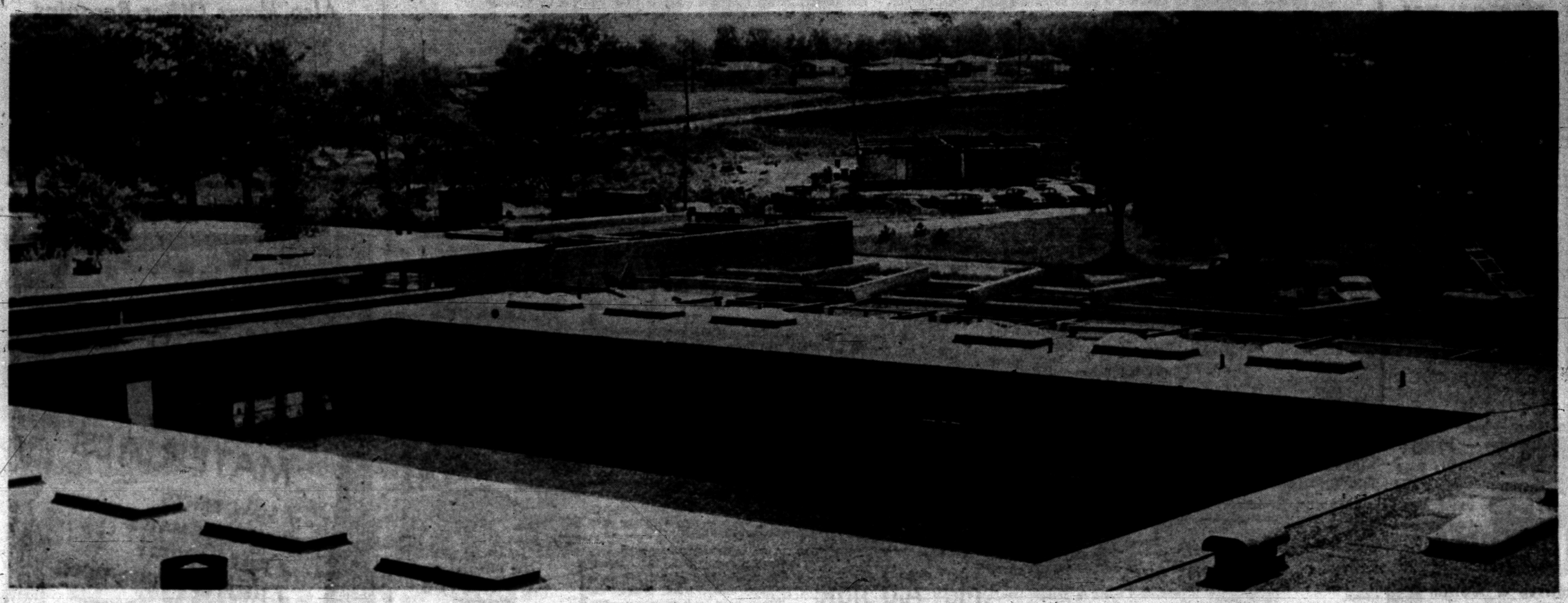

Pontiac Press Photos

PAST, PRESENT AND FUTURE — This picture taken from the roof of the present Clarkston High School shows the addition being built just beyond the classrooms in the foreground. Across the road the new elementary school addition can be seen. All these buildings are face brick over cinder block. They were designed by L. J. Heenan of Pontiac. Schurrer Construction Company is the builder. Because of the recent steel strike, these buildings will not be completed in time for the opening of school.



HICKORY GROVE SCHOOL — This view of the new Hickory Grove school was taken from the hill behind the school. Classrooms are built in clusters of three, each with an exit to the playground and another to an indoor covered ramp. The school will house about 200 students. Len Smith of Birmingham was the architect, with Bundy Construction Company the builder.



DECKER ROAD SCHOOL — Walled Lake has one new elementary school this fall. The Decker Road School contains 15 rooms and a multipurpose room, as well as a teachers' lounge and a library. Walter Anicka of Ann Arbor was the architect. Wallace Construction Company of Farmington constructed the cinder block and face brick building.

New Schools Ready for Area Pupils

By JANET ODELL
Pontiac Press Home Editor

When school bells ring next week for children in the county schools, many of them will be attending classes in new buildings. To keep pace with the rapidly growing school population area school districts have been forced to erect hundreds of new classrooms.

Waterford Township is beginning to catch up with the demand for elementary school classrooms. Superintendent William Shunck reports that three new schools will be in operation this fall.

The McVittie school on Midland, north of the Dixie Highway, was named for early settlers in the area. Mrs. McVittie was a teacher and Mr. McVittie a member of the board of education for many years. This school has ten rooms.

Built on the same plan, but having twelve rooms, are the other two new elementary schools, both named for early Michigan residents.

* * *

The Howard Burt school on Winding Drive in Elizabeth Lake Estates will serve children in that area. The Eliza Seaman Leggett school will take care of pupils in the new subdivisions around Pontiac Lake road, west of Scott Lake road.

All three schools will house kindergarten and the first six grades. George E. Mason of Detroit was the architect for the buildings. Schurrer Construction Company built them.

Mr. Shunck expects nearly 10,000 pupils in the Waterford system this fall, an increase of about 900.

Hard hit by the recent steel strike, Clarkston schools will have to struggle along with inadequate space until current building projects are completed.

Leslie Greene, school superintendent, expects nearly 3000 pupils to overflow the existing buildings. Five rooms are being built onto the high school and eight on the elementary school.

Out on Sashabaw road a completely new elementary school is in the process of construction. This building, as yet unnamed, will have twenty-four rooms for kindergarten through sixth grade.

L. J. Heenan of Pontiac was the designing architect for Clarkston's new school rooms. Schurrer Construction Company is completing the additions, while Bundy Construction Company is building the Sashabaw road school. All buildings are cinder block with face brick.

Walled Lake has but one new school building this year. The Decker road school, between Pontiac Trail and South Commerce road, will open September 10, several days after the regular opening of school in the district.

With 15 rooms for kindergarten and six grades, the face brick building also has a multipurpose room, a teachers' lounge, a library and offices. Walter Anicka of Ann Arbor was the architect with Wallace Construction Company of Farmington doing the building.

About the last week in September the new Hickory Grove School will house nearly 200 pupils of that district. The old school building on East Square Lake road will be closed.

The new school on Lahser road will contain a kindergarten and eight grades. In addition to the library there is an extra classroom to be used for meetings and visual aids. A teachers' lounge and a multipurpose room are included.

Each classroom has an outside door to the playground as well as a door to a covered ramp connecting the rooms inside. Nathan Hargett, superintendent, said the building was far enough along at the time that the steel strike had small impact on it.

Nearly a year ago the land was graded, but actual building began only this spring. Len Smith of Birmingham was the architect. Bundy Construction Company is doing the building.

The first unit of Rochester's two million dollar high school is slated for opening on Monday, September 10, Donald Baldwin, school superintendent said. Twenty-five classrooms, offices, a cafeteria, guidance center and library are about ready for occupancy.

Seven hundred pupils in the upper three grades will attend classes in the new building. The former Rochester High School now becomes a junior high. Eventually the new building will take care of 1500 students.

Ground is being broken at the present time for the gymnasium and a music wing. This will be under construction during the coming year. On another part of the fifty-acre site a maintenance garage for school buses is being built.

Future plans call for a swimming pool and more classrooms. Schurrer Construction Company is doing the building. H. E. Beister Associates of Detroit were the architects.

Lovely Wood Patterns Come From Growth

Many people have asked what is grain or texture in wood, such as the beautiful Douglas fir or the lovely, blond west coast hemlock.

If you examine the wood closely you will see definite rings of soft and hard wood, called summer and spring wood.

These mark the two definite and distinct growing periods in these woods found chiefly along the rain-drenched slopes of western United States and British Columbia.

In the spring, during heavy rains and growing weather, the wood grows very fast, then during the dry summers, the wood growth slows down, making little gain.

The dark-colored and hard ring is the summer wood. The irregularity of this growth is what gives softwoods their incomparable beauty as saws cut across growth rings to bring out tracing patterns unequalled by man.

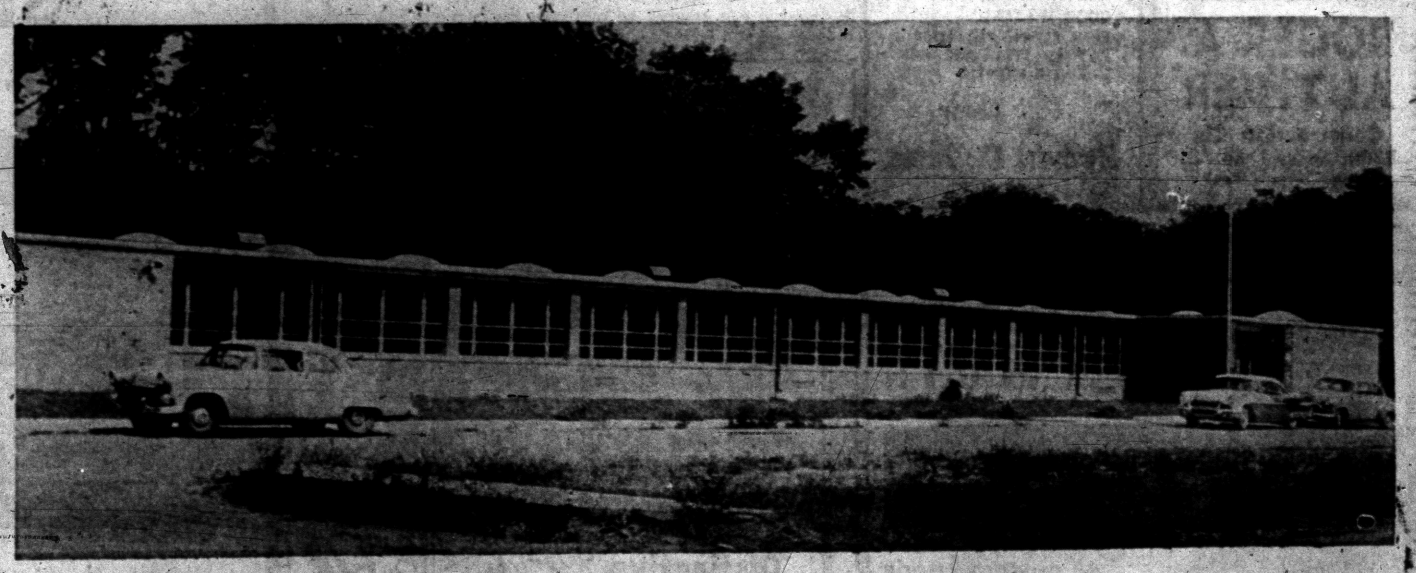

McVITTIE SCHOOL — Another of Waterford Township's new elementary schools is the McVittie School on Midland. It has the same floor plan as the Burt school except that it has 10 rooms. The Eliza Seaman Leggett on Pontiac Lake road is identical to these two schools.

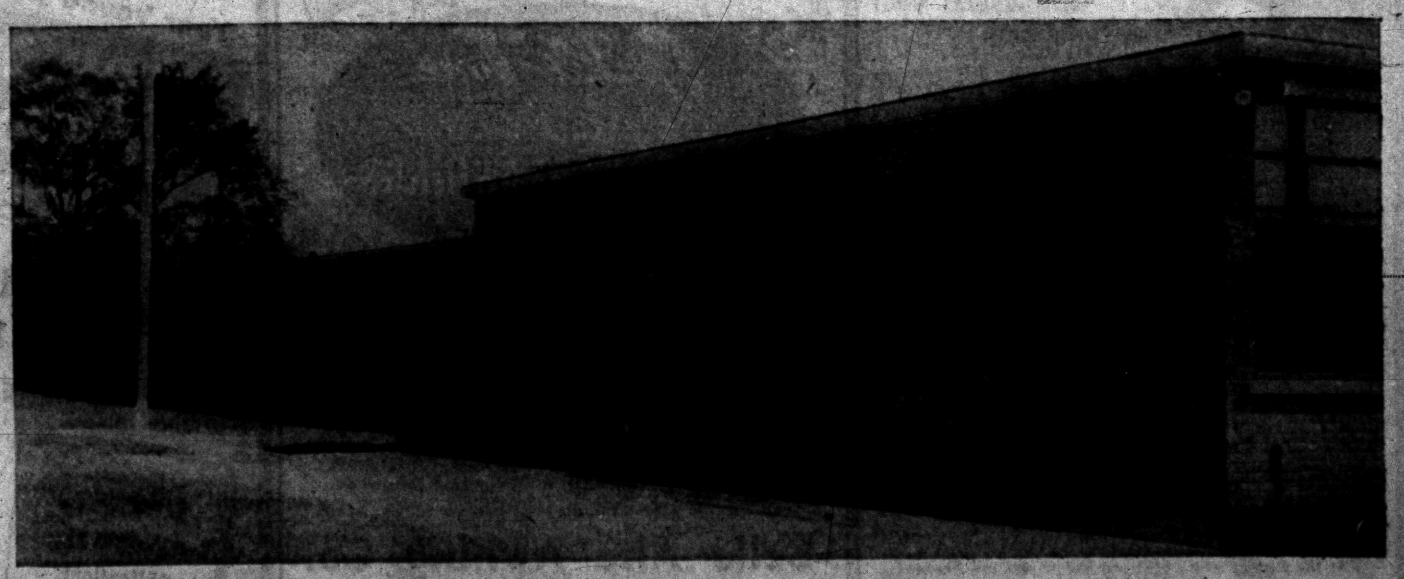

IN ELIZABETH LAKE ESTATES — The William Austin Burt School on Winding Drive is but one of three new elementary schools in Waterford Township this fall. Named for an early Michigan resident, the school has 12 rooms, housing kindergarten and the first six grades. George E. Mason of Detroit was the architect and Schurrer Construction Company the builder.

REFRIGERATION SERVICE
All Types—All Makes
Commercial and Residential
DAY OR NIGHT SERVICE
Authorized Kelvinator Sales & Service
MASON REFRIGERATION
FE 2-6400
1302 W. Huron St.

A BEAUTIFUL NEW MODERN
BIRCH KITCHEN
CAN BE YOURS
You, too, can have a wonderful new deluxe custom built birch kitchen including formica tops and built-in thermador range and oven installed in your home for as little as $25 per month with no down payment! Stop in. See our model kitchen. Estimates are free!
THE CABINET SHOP
Open Monday and Thursday Eves. 'till 9
3088 W. HURON
Near Elizabeth Lake Rd.
FE 5-9331

SEE US FIRST
FIRST For Best Price and Quick Service
Land Contracts
Real Estate
Insurance
Trust Service
Investments
Dawson & Watson
R. J. Dawson, Hugh A. Watson
11½ N. Saginaw St.
Ph. FE 2-5420, Pontiac


PORCH ENCLOSURES
Right now is the very best time to enclose that porch for winter use. Let us show you how little it costs to make that porch into an added room.
Complete Building Service
All Work and Materials Guaranteed
EM 3-4825
ROGER A. AUTHIER
Construction Co.
7200 Cooley Lake Rd.
Open 7 Days a Week

DEWEY REFRIGERATION
Complete Dependable Service on All Makes of Refrigeration and Air Conditioning.
FEderal 5-6247
Member of PONTIAC-OAKLAND REFRIGERATION ASS'N.

Waterford Hill Estates
SELECT YOUR HOMESITE NOW!
4 Good Reasons Why You Should Buy Now!
• MANY LARGE LOTS SOME OVER 100 FT. WIDE
• GOOD DRAINAGE
• GOOD WATER
• LOW DOWN PAYMENT PAY AS LITTLE AS $20.00 A MONTH
Call Today
Herbert C. Davis
FE 5-4311



ROCHESTER HIGH SCHOOL — Workmen were grading and laying sod when the Press photographer took this picture of the new Rochester High School. This is the main entrance. There are wide expanses of glass in this one-story, informal-type building. Bright colored tile decorates the exterior under the windows. Built on a fifty-acre site, the present building is the first unit of a two million dollar high school. Ground is being broken for the adjoining gym and music wing and for a maintenance garage for school buses on another part of the grounds.

Ike'll Add 'ic' to Democrat for Democrats

WASHINGTON (AP) — President Eisenhower said Friday he may on the spur of the moment refer to the Democratic party as the "Democrat party"—a term which irritates some Democrats.

* * *

But he added at his news conference that if the Democrats want to be known as members of the Democratic party, that's all right with him.

* * *

Laughingly, the President said Republican orators for years have been dropping the "ic" from the name of their rival party in campaign speeches.

* * *

The Democratic National Committee has gently ribbed the Republicans for doing this.

Chicago Polio Outbreak Spurts to Total of 971

CHICAGO (AP) — —Chicago's polio outbreak spurted upward today as 13 cases were reported. The 1956 count now stands at 971 cases including 29 deaths.

The surge, which began on July 5, had declined during the last two weeks.

OK 31 Building Permits in City

8 Single-Family Homes Slated for Construction in Northwest Side

Eight new single-family homes to be built on Pontiac's northwest side, pushed the four-day total of building permits issued in the city to a total of 31 worth $67,459.

The new homes, to be built on West Princeton avenue in the Sallee Woods Subdivision, will be 36 by 24 foot brick veneer with full basements. Construction cost of each was estimated at $8,000.

The following permits were issued from Monday through Thursday by Carl F. Alt, city building inspector (the price is the estimated cost of the project):

Build 14 by 20 foot frame garage, 1501 Baldwin, $400; build 14 by 24 foot frame garage, 1015 Durant, $500; re-roof home at 23 Fairgrove, $296; re-roof house and porches, 91 Wall, $370; re-roof house and porches, 95 Center, $275; reside home and install new floor and steel doors in garage, 669 N. Perry, $1,000.

Build 14 by 22 foot frame garage, 590 Nevada, $600; build enclosed rear porch, 580 E. Mt. Clemens, $1,475; raze part of porch and install iron railings, 33 Euclid, $350; move house back 28 feet, 243 E. Pike, $3,600; fire repairs, 737 Third, $400; residing, 64 S. Marshall, $480; build basement and remodel for relocation, 897 Mt. Clemens, $2,500; front porch, 26 Crescent, $400.

Install reinforced beams, 100-102 Bagley, $1,000; build 24 by 24 foot frame garage, 555 E. Madison, $700; remove dormer, 162 E. Iroquois, $380; installation job, 132 E. Rundell, $768; wreck frame garage, 8 Short, $50; build 20 by 24 foot frame garage, 686 Third, $800; remove old garage and build 14 by 22 frame garage, 367 N. Paddock, $700; build car port and tool shed, 690 Third, $450; move garage and enlarge 4 foot wider, 199 Wall, $250; 12 by 14 foot rear bath addition, 280 Prospect, $500; and 12 by 16 foot addition to front of house at 45 W. Columbia, $1,800.

Pending a new mining law, Indonesia has quit granting oil concessions Jakarta learns.

AP Man Fumbles Name; Gets Laugh From Ike

WASHINGTON (AP) — Marvin L. Arrowsmith, AP White House correspondent, sent President Eisenhower into a roar of laughter today when his tongue tripped while identifying himself.

* * *

The reporter, standing directly in front of Eisenhower and well known to the president, began the usual formality of introducing himself.

He got as far as "Marvin Arrowsmith of the A-uh, uh—AP" but was cut off by a roar of laughter. All thought he had started to say "of the AFL," because the previous question concerned that organization.

Eisenhower, doubled over in a deep laugh such as newsmen have seldom witnessed from him.

* * *

Arrowsmith later said he had apparently started to say not "AFL," but "A&P," initials of the Atlantic & Pacific food store chain.

Army Contracts May Aid State

Consider Employment Booster for Michigan Slack Labor Areas

WASHINGTON (AP)—The Army is reported to be considering additional contracts for depressed labor areas of Michigan.

Army Secretary Wilber M. Brucker refrered in a letter to Sen. Potter (R-Mich) to a recent 36 million dollar truck contract to Michigan and Indiana plants.

"The continued availability of the production capacity of this facility (Studebaker - Packard plant) is deemed so essential to the national defense," Brucker wrote, "that consideration is being given to future additional procurements in the same general order of magnitude."

Bruker also referred to a recent contract with Reo Motors, Lansing, for 2½ ton trucks.

The secretary told Potter that Reo would "secure all of the engine subcontracts which will supply considerable dollar volume and man hours to the Reo plant and its employes."

Plan Window View Carefully

Landscape Expert Says Use Land's Possibilities When Building

ANN ARBOR — Planning to build a modern house with a picture window in the near future?

"Care in locating the window to give the best view can not be overstressed," says Harlow O. Whittemore, professor of Landscape Architecture in The University of Michigan College of Architecture and Design. The College celebrates its semi-centennial this coming October.

Professor Whittemore advises, "Study all the views your property affords before making your choice, keeping in mind any possible landscaping improvements before planning your home."

He explains that there are two major views through a picture window. "There is the near one, which is completely within your property, and there is the landscape view beyond your lot."

He continues, "Your near view most likely will be an informal landscape, or a formal pattern of walks, lawns, trees, hedges and flower beds. Or it may be a utility area, such as a play yard for the children, a vegetable plot or an orchard.

"If you want to be sure of almost perpetual protection of your view, you will think long and carefully before selecting the site for your house, looking ahead to estimate what may happen to the view in front of the house," he says.

"In general, it is advisable to own a rather generous foreground. In that case, if a neighbor's house is built within your view, it will still be far enough away to become just an incident in the total picture.

"A far-flung view is especially enjoyable if you are high enough above the city to enjoy the myriad night lights. In this case distance definitely lends enchantment," Professor Whittemore says.

Panama once was a part of Colombia, seceding from the Great Colombian Confederation in 1903 and becoming an independent republic.

The Name You Can Trust in Aluminum


Take Advantage of KOOLVENT'S FREE!
Corner Columns
with Every Porch Awning Installation
FHA Financing, Convenient Terms
Choice of Colors
The Mackell Company
Exclusive Distributors for
KOOLVENT
Aluminum Awnings
For Free Estimates and Details Call
FEderal 8-3121

LOW prices on all BUILDING MATERIALS
COMBINATION DOORS $14.50
OAK FLOORING
PLYWOOD
EXTERIOR AND INTERIOR
PLYSCORE
INSULATION—PLASTERBOARD
SASH—DOORS
Also Many Other Bargains
We Deliver Anywhere in Michigan
Pontiac Lumber Company
831 Oakland Avenue FE 2-0225

See us for ALL Your BUILDING MATERIALS
✓ LOW PRICES
✓ FREE ESTIMATES
✓ FREE DELIVERY
✓ HELPFUL SUGGESTIONS
Nothing Down—
36 Months to Pay
CHURCH'S INC.
107 Squirrel FE 2-0233

Winter Prices Now in Effect ...
SAVINGS UP TO 50%
DEAL DIRECTLY With the FACTORY


Here is something new and distinctively different in awnings — "CRACKLE-TONE", the awning material with an almost dimensional effect.
It comes in 13 decorator colors, with scallop fringe to match. "CRACKLE-TONE" horizontal awnings will not peel, crack or chip. In addition to their outstanding appearance, they offer a lifetime of service.
Get in touch with us today for door hoods, patio covers, etc., no installation is too large or too small
Free estimate. easy terms.
Belle Aire Awning Co.
38 S. Saginaw
FE 8-3882 FE 8-3892


WILL THE CAR START?
BACK TO SCHOOL
A custom made garage from Bob's Building Service will solve your problems.
Specializing in
Garages
Breezeways
Additions
Attic Remodeling
Recreation Rooms
Kitchen Remodeling
Commercial Bldgs.
Concrete Work
Porch Enclosures
Roofing
Siding
Bath Rooms
"There Is No Substitute for Experience"
Open Daily 9:00 - 5:30
Sunday 12:00 - 4:00
FINANCING UP TO 7 YEARS
BOB'S BUILDING SERVICE
207 W. MONTCALM
At the flashing white light just east of Oakland Avenue
R. Murray White FE 4-9544 Robert E. White

G & M BILT GARAGES
NOT JUST ANOTHER NAME
BUT A COMPANY OF PROVEN ABILITY FOR THE PAST 15 YEARS!
SEE US or CALL US
2260 Dixie Hwy., N. of Telegraph Rd. Phone FE 2-1211
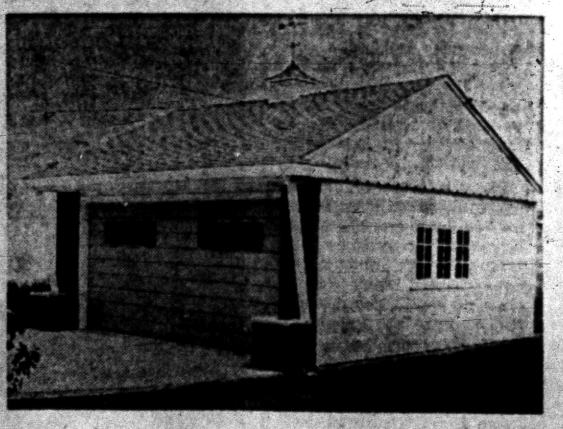
BEFORE YOU BUY
Get our prices—compare our quality. Let us prove that we build the finest 1½ and 2-car styles at prices you can afford. HUNDREDS OF SATISFIED CUSTOMERS ARE OUR BEST RECOMMENDATION.
DO YOU NEED
GARAGES — BREEZEWAYS — DRIVEWAYS — ADDITIONS
ATTICS — REMODELING — ROOFING — SIDING —
STORM WINDOWS — KITCHEN CABINETS — RECREATION ROOMS — CONCRETE WORK — HOUSE RAISING — EAVESTROUGHING — ELECTRICAL WORK — PORCH ENCLOSURE — INSULATION. LOOK FOR US ON PAGE 128 IN YOUR YELLOW PAGES
Year 'round protection!
STORM DOORS & WINDOWS
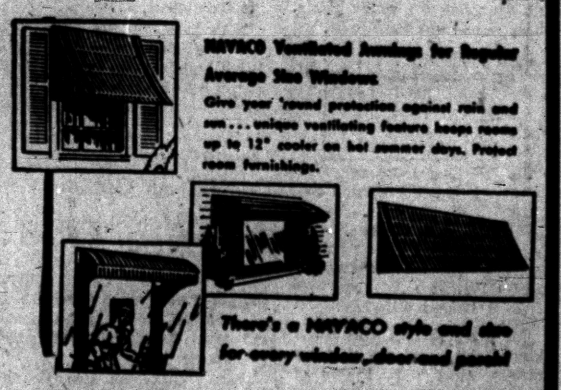
NAVACO Ventilated Awnings for Regular Average Size Windows
Give year 'round protection against rain and sun... unique ventilating feature keeps rooms up to 12° cooler on hot summer days. Protect room furnishings.
There's a NAVACO style and size for every window, door and porch!
See Us Today and Let Us Show You Our Complete Line of Gorbin Self Storing Storm Windows and Screens
NAVACO Doorheads and Awnings are GUARANTEED by GOOD HOUSEKEEPING
FREE! Estimates Without Obligation!
OPEN SUNDAY 12 to 4
G & M CONSTRUCTION CO.
2260 Dixie Hwy., North of Telegraph FE 2-1211

OPEN — SUNDAY MONDAY (LABOR DAY)

We'll help you— DO-IT-YOURSELF



Upstairs, downstairs, all around your home, its time to get things ready for winter! Whatever it is that will make your home more comfortable, attractive or livable . . . you can save money (and have fun) by doing some or all of the work yourself. See us for needed supplies . . . at sensible prices. See us for sensible advice . . . at no cost to you.



Beautiful Colors in the Latest Siding Out KNOWN for QUALITY

Would You Like NEW SIDING On Your Home?

If So, You Can Do So With Burmeister's Help

NO MONEY DOWN
Many Months to Pay

It's GOLD BOND at BURMEISTER'S and at the lowest price ever

Regular $14.95 NOW $12.95 per 100 Sq. Ft.

Average House Only $129

Nails Included at This Low Price!

Colors in Stock:

DUSTY CORAL SEA FOAM GREEN MELLOW IVORY
TWILIGHT GRAY POPLAR GREEN HOLIDAY BLUE

Also 42"x10" Corrugated Asbestos
Excellent for Store Fronts, Roofs and Garden Trim

4 x 8 -- 1/8 ASBESTOS BOARD $3.49
4 x 8 -- 3/16 ASBESTOS BOARD $3.95
4 x 8 -- 1/4 ASBESTOS BOARD $4.95



Enjoy the fun and satisfaction of fixing up your home yourself & save money in the bargain. See us for all building supplies.





new Closets

Build Them Yourself!

Masonite Peg-Board, 4x8 . . . . $4.45
Also 4x4, 2x4, 2x8
Aluminum Closet Rods $1.98
Masonite, 4x8-1/8 . . . . . $2.55

25% OFF on $20.00 Hardware Purchase

REDUCTION SALE
3 Days Only!

REO MOWERS AT COST



ARTCRAFT Brand

Guaranteed Entrance Doors
A-1 Birch
$34.95

GOLD BOND Wall Paneling
Textured Sheets
$11.00 100 Sq. Ft.

All Cast Iron 7 Colors to Select From
Nothing Extra to Buy. No Money Down
$159.95 or $5.95 Per Month

LUMBER and BUILDING MATERIALS

. . . . for all building needs

1x6 FIR, 1x8 FIR, 1x10 FIR, Reg. $130 per 1,000 sq. ft. . . . . Now $99
1x8 W. Vlevet PONDEROSA PINE, Reg. $126 . . . . . Now $89 per M
1x12 W. Velvet PONDEROSA PINE, Reg. $140 . . . . . Now $110 per M
2x8's—18', Reg. $160 per 1,000 sq. ft., Now $120
2x4 Premium Grade WHITE FIR . . . . $110 per M
1x6 YELLOW PINE No. 2 and Better, Reg. $149 . . . . . Now $114 per M
1x8 Y. P. SHIPLAP, No. 2 and Better, Reg. $135 . . . . . Now $114 per M
2x4's, 2x6's, 2x8's, 2x10's, High Quality Selected Lumber, Reg. $150 Now $129.50 M
Exterior SHEATHING, 2'x8' Sheets . . $50 per M
4'x8' SHEETS, ½" per sheet . . . . . $60 per M

Big Special Price Sale!

STORM DOORS

Now at greater savings! All aluminum storm doors. Quick and easy to install.

FROM $29.95





Decorative Storm Doors

Non-rusting. Save on painting, upkeep. Sizes to fit.

7940 Cooley Lake Rd.
Corner Williams Lake Rd.
EM 3-4171
Pontiac, Mich.

We Deliver Within 70 Miles of Our Yard

Gold Bond SPECIALS!

SAVE

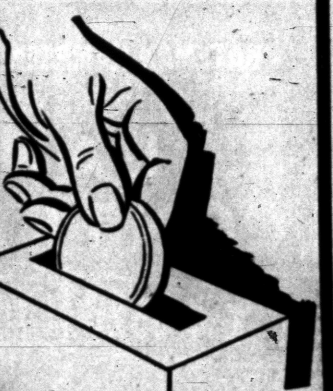

Shop Our Do-It-Yourself specials . . . have a comfortable home and save real money, too!

add a Room



With Gold Bond
See Us for Quality Lumber at Low Cost!

We help you figure materials and work out plans!

4x8—⅜ Plaster Bd. $1.43
4x8—½ Plaster Bd. $1.65
4x8—½ Ivory Bd. $2.25
4x8—⅜ Ivory Bd. $1.95

Wood Paneling
Knotty pine. All widths.
$16.00 100 Bd. Ft.

From $9.95 Flush Doors A-1 Birch

Wood Siding ½ x 8 Clear Cedar, Lin. Ft. 10¢

Fir Plywood
4x8-¼ $3.95
4x8-¾ $9.95

Plyscore 4x8x⅜ $5.45

Asphalt Quality Shingles $7.45

2" Roll Insulation Gold Bond $4.25 100 Sq. Ft.

Loose Rock Wool $1.30

Tile at Lowest Prices
12x12
16x16
16x32
10¢ SQ. FT.

Everything you need to fix up your home. Low prices, easy payments.

FHA Terms Available

INSULATION



Keeps the weather outside!

Save up ⅓ on fuel . . . keep your home warmer in winter, cooler in summer. Insulate now, and enjoy the extra savings you get when you buy at our low prices and then do it yourself. Whatever type of insulation you prefer . . . roll . . . batt or bag . . . we have it for less. Come out and save.

Burmeister's

NORTHERN LUMBER CO. & HARDWARE

Wholesale or Retail

Complete Basement Waterproofing
All Work Guaranteed — Free Estimates!
Reliable Waterproofing
24 Whitfield Phone FE 4-0777

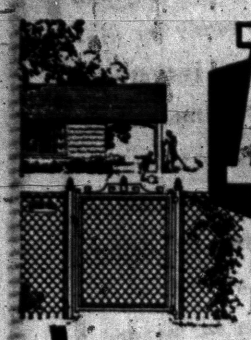
Anchor FENCE
PROTECTS CHILDREN, PETS AND PROPERTY
...adds beauty to your grounds!
For complete, *permanent* all round protection, insist on Anchor Fence. Requires no annual painting — is zinc coated after weaving, not before. Call for FREE estimate.
FE 5-7471
NO DOWN PAYMENT | 1st PAYMENT In NOVEMBER | 36 MONTHS TO PAY

BATEMAN-KAMPSEN REALTY CO.
TO BUY OR SELL
LAND CONTRACTS
Ask for TOM BATEMAN
FE 4-0528
IT PLEASES US TO PLEASE YOU

Beautiful! Economical! Everlasting!
New York SLATE
CAN BE USED FOR: Walks, patios and terraces, stepping stones, floors, entrance halls, fireplaces, bathrooms, sun porches, laundries, and basements. Nothing is more beautiful than natural stone in colors created by Mother Nature!
MINGLED COLORS 25c to 45c Per Sq. Ft.
RED SLATE 45c to 75c Per Sq. Ft.
All Stock Approximately ¾" Thick
PONTIAC CUT STONE
M-59 (½ Mi. West of Airport) Ph. OR 3-1594

Westridge - of - Waterford
Northern Pontiac's Finest Subdivision Area
Featuring Custom-Built Homes of Distinction
DRIVE OUT SUNDAY 2:00 to 6:00 P. M. AND SEE 2 MODELS NEARING COMPLETION
or by appointment.
DIRECTIONS: Off Dixie Highway, near Waterford. Turn on Cambrook Lane to Ledgestone Drive—right to Model.
HELTMAN & TRIPP
Builders and Developers of Westridge-of-Waterford
4192 LEDGESTONE DRIVE

ATTENTION
New, Old Home Owners!
get your Home ready NOW! Before COLD WEATHER Strikes
Self-Storing Aluminum Combination Storm Sash and Screens
NEW LOW, LOW PRICES!
LIMITED TIME! 10 Windows and 2 Doors . . Self-Storing Aluminum Sash for average home $176.50 Original Value of $279.00
$12.50 for average size home
Florida and Recreation Areas Our Specialty
ALUMINUM STORM SASH and SCREEN COMBINATIONS
JALOUSIE DOORS — CASEMENT STORM SASH - SCREENS
JALOUSIE WINDOWS — WOOD DOUBLE HUNG WINDOWS
AWNING WINDOWS — ALUMINUM DOUBLE HUNG WINDOWS
CASEMENT WINDOWS — ALUMINUM & FIBERGLAS AWNINGS
Free Estimates—36 Months to Pay
OPEN 6 DAYS A WEEK—7:30 A. M. to 6:00 P. M.
C. WEEDON HOME EQUIPMENT CO.
1661 S. Telegraph Road — Phone FE 4-2597
1 Block South of Orchard Lake Road — (After Hours or Sunday FE 8-0932)

Power Lawn Mowers Require Careful Attention

Like a faithful beast of burden your power lawn mower will serve you well if given the attention it deserves. Neglected, it will invariably let you down.

* * *

"Care and feeding" of a gleaming new power mower begins even before that first prideful tug on the starting cord.

A thorough bolt-tightening, lubricating once-over is called for. Spark plug gap should be checked and blade adjustment tested.

When satisfied, visually at least, that the mechanism is ready for a test run, crank it up and open the throttle—but gently.

A new mower should be operated at low speeds for the first hour or so. Stop and let it idle for a little while every few minutes.

PREVENT WEAR

The gradual break-in period, which prevents undue wear on parts, is as important to a $150 power mower as it is to a $10,000 automobile.

If the new mower fails to operate smoothly, either the idle-speed adjustment screw or high-speed adjustment screw, or both, may have to be tinkered with a bit.

Both adjustments will be found on the carburetor mechanism.

If the engine tends to stall under load, perhaps it is idling too slow. Turn the idle-speed screw clockwise to increase idle speed, counterclockwise to reduce it.

* * *

Through trial and error, you'll learn the best idle speed for your mower.

If the engine sounds rough or "pops" when operating at high speed, this may indicate a too-rich fuel-to-air mixture.

Turn the high-speed adjustment screw clockwise for a leaner mixture, and in the opposite direction for a richer one.

Changing the high-speed adjustment usually changes the idle-speed adjustment, too. To get it just right takes some nimble fingerwork between the two.

Power mowers have no oil pressure gauges, so oil level in the crankcase of four-cycle engines should always be checked after five hours of operation.

CAREFUL ABOUT OIL

Running a mower low on oil can cause extensive internal damage to the engine. The oil should be drained and new oil put in the crankcase at specified intervals or each 25 operating hours. Clean the air filter each time the oil is changed.

Always use clean gasoline and oil. Particles of dirt that have sifted into the gasoline storage can, and blades of dried grass that fall into the fuel tank, are two of the most common causes of engine trouble.

Strain dirty gasoline through filter paper or fine cheesecloth before using it.

Reel-type mowers will cut easier and better if the cutting blades are kept in proper adjustment. To test them, place a two-inch strip of newspaper between the reel blades and stationary bedknife.

If the paper can be withdrawn easily, the bedknife and blades are too far apart. If it tears, they are too close together.

Make the paper test along the entire length of each blade. Properly adjusted, blades should cut the paper cleanly when the reel is hand rotated.

To adjust the blades, consult the operating manual furnished with your mower. Turning the bedknife adjustment nuts will move the bedknife either toward or away from the blades.

* * *

After adjustment, again make the paper test. If the blades flunk again, your mower needs sharpening.

Woman Found Killed Near Red Ballet Shoes

NEW YORK (AP) — —A woman about 30 years old was found dead today in Greenwich Village—apparently the victim of stab or bullet wounds in the back. Red ballet shoes lay near the body.

The woman, clad in a purple dress, was found in an areaway.

She was not identified immediately. Police said she was not known to residents in the vicinity.

She was of medium height, weighed about 150 pounds and had dark hair.

Wood Insulates Home

Because wood has a low ratio of conductivity and heat penetrates slowly, heat loss in winter and heat penetration in summer can be slowed down in most homes by extra care in designing. Sheathing of Douglas fir or west coast hemlock under the siding gives added insulation at small cost. Sub-flooring laid on the joists under regular flooring makes for a warmer home.

For gymnasium and multi-purpose floors, the face width of Maple flooring most popular with architects and basketball coaches is 2¼-inch.

Floors of the close-grained Northern hardwoods take a high polish. They wear evenly, never shell, splinter or disintegrate from ordinary use.

One good material for finishing unpainted cellar floors is rubber base cement floor paint, which is highly resistant to moisture, oil, alcohol, and stain-containing liquids.

Michigan is the seventh largest producer of chemicals in the United States.

Fix Your Home Now!
CONCRETE STEPS
Ornamental Iron

● No Sections to Be Forced Apart by Frost or Settling
CHECK THESE FEATURES:
● Permanent Beauty—Rugged Durability
● FHA Specifications
● Strong Reinforced Casting
● Avoid Messy Installation
Safety Tread Reduces Slipping
UP TO 42 SQ. FT. OF PORCH SPACE
Free Estimates — We Deliver Anywhere
CONCRETE STEP CO.
5380 Dixie Highway OR 3-7715

ROAD OILING with **ASPHALT OIL**
All Work Guaranteed
CALL US TODAY
AAA OIL CO.
LI 2-1044 TR 3-0200



with our NEW **KALAMAZOO** *Oil-FIRED*
WARM AIR CONDITIONER
● Completely automatic!
● Delivers maximum heat from every ounce of fuel!
● Filtered, humidified circulating warm air!
● Converts to oil anytime, simply by changing burners!
CALL FOR FREE FURNACE INSPECTION
William Lechner
27 N. Cass Ave.
FE 2-1821
KALAMAZOO QUALITY LEADERS SINCE 1901

"Suburban"
FULL ONE INCH EXTRUDED ALUMINUM COMBINATION DOOR BUILT FOR A LIFETIME OF SERVICE AND DESIGNED TO ADD DIGNITY AND BEAUTY TO YOUR HOME.
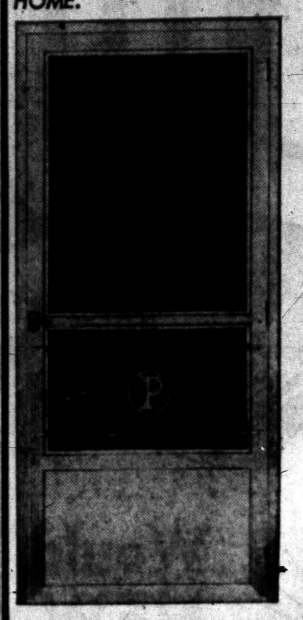
● SUPER-STRENGTH NO SAG CONSTRUCTION
● HEAVY INSTALLATION FRAME
● ALL STAINLESS STEEL SCREWS AND HINGES
● NEW WIND LIMIT CHECK ELIMINATES NOISY AND UNSIGHTLY CHAIN
● INCLUDING ALL HARDWARE

DRIVE CAREFULLY Over the HOLIDAYS!
Poole HARDWARE CO.
HARDWARE • COAL • BUILDING SUPPLIES
151 OAKLAND FE 4-1594

VETS—HERE'S YOUR BIG CHANCE!
NO MONEY DOWN
SHERWOOD RANCH HOMES
3 BEDROOMS — FULL BRICK
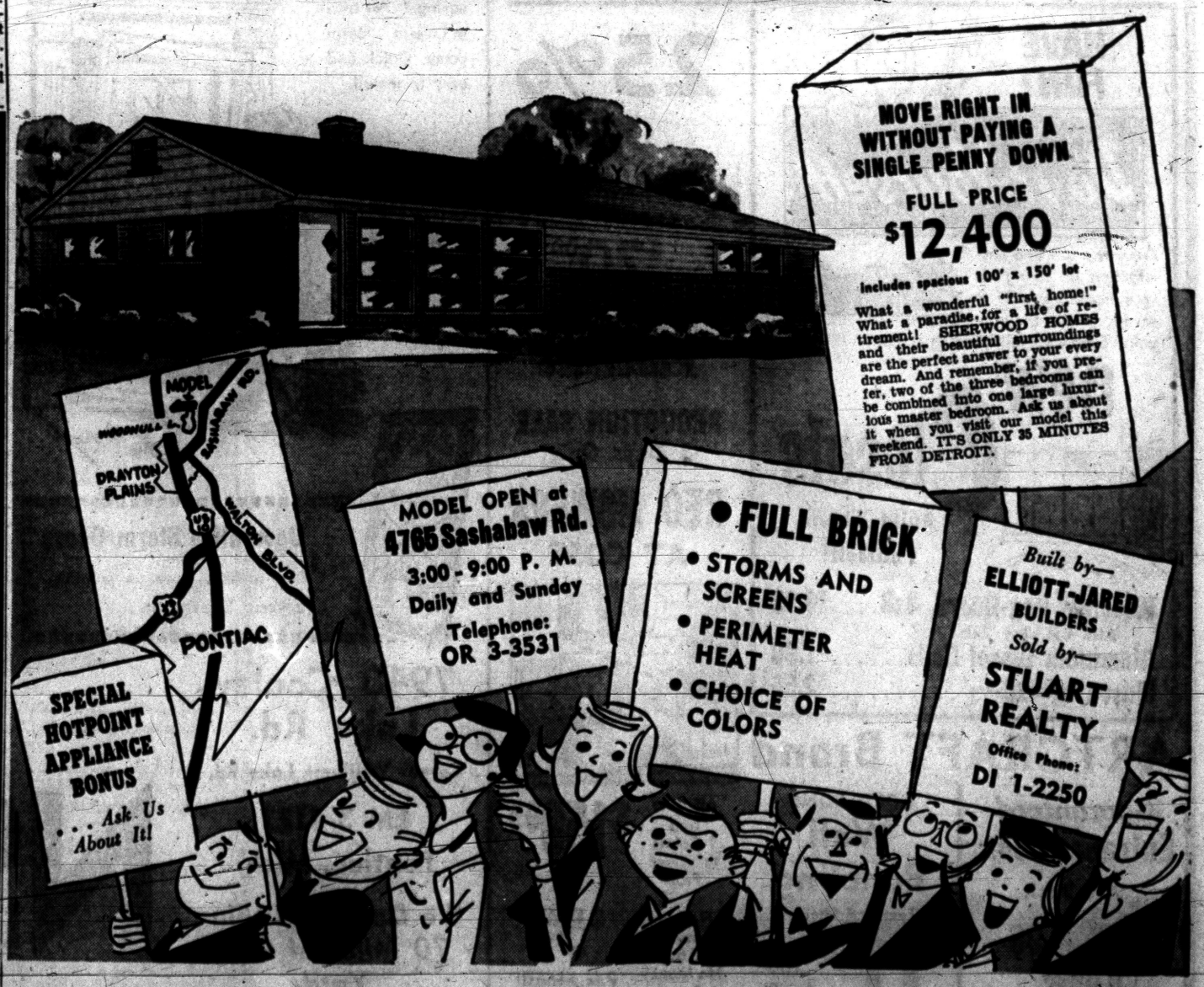

Wax Saves Floors

Smooth-surface floorings, such as the vinyl, rubber and asphalt tiles and linoleum, will resist wear much longer and retain their bright new look if given periodic applications of wax. Liquid-polishing, paste or self-polishing wax may be used on the vinyls and linoleum floors but only should be used on asphalt and rubber tiles.

Brazil is the fourth largest country in the world.

People Prefer Wood

When a Los Angeles consultant firm started out recently to learn new home buyers' preferences for kitchens, they found 93 per cent of the people wanted wood cabinets and builtins. Such popular softwoods as Douglas fir and west coast hemlock, when finished naturally or with the new stains, develop distinctive beauty of natural grain and interesting figure variations in the texture.

Shopping for New Houses Know What to Look For!

Once you've decided to buy a new house it's important to know how to go about finding the right one.

Naturally, price, location, nearness to schools, shopping, churches, and transportation are primary considerations.

But after these requirements have narrowed down the field, there are other major points to consider. They are:

BUILDER — A builder with a good reputation usually is one of your best guarantees of satisfaction.

FLOOR PLAN—Basic considerations are space, privacy, and efficiency. It shouldn't be necessary, for example, to walk through the living room to get from the kitchen to the bedroom and bath.

KITCHEN — Look for a kitchen large enough to meet family demands with ample work and storage space.

EXPANSION POSSIBILITIES — If you have a growing family, make sure the house can be expanded without exorbitant expense or ruining the design.

OPTIONAL EQUIPMENT — **Many times the most attractive features are available at extra cost. Be sure you know what is optional before buying.**

Also consider wiring, heating, landscaping, driveways, storage, etc.

* * *

But one of the most important bits of advice is to see a lawyer after you've made your choice, and let him represent you at the closing. And whatever you do, don't hurry into anything. Buying a house is probably the most expensive investment you'll ever make, so take your time.

Old Homes Are Cheap

While prices of older homes built before 1940 are running lower than last year in most areas of the country, prices on new homes are running higher, reports the United States Savings and Loan League.

This Makes Umber

Red iron oxides used in paint are often discovered in somewhat concentrated form but yellow oxides are usually mixed with large amounts of clay. These mixtures are called ochres and siennas. Manganese is sometimes present in sufficient amount to render these clays brown, which substance we know as umber.

U.S. farms use more than twice as much horse power as all other American industries combined.

BUILDERS:
22 Improved Lots, 75 x 150, City Water, Sewer, Paving, Pontiac Area. FOrest 4-4000
$3300.00 ea.
MELJOY REALTY

3-BEDROOM BRICKS
BI-LEVEL
Model Located at 373 Cass Elizabeth Road
About 2 Miles W. of Telegraph and Commuter Train to Detroit
OPEN 4 to 8 DAILY FOR YOUR INSPECTION
Exceptionally large all brick homes with attached 2 car garages — Mammoth fireplaces in living room and also in 30' recreation room.
Water way in back of property gives you access for boating in Otter, Sylvan and Cass Lakes.
$29,500
APPROXIMATELY $7,500 DOWN
or Will Arrange to Accept Your Home in Trade
C. SCHUETT
The Northwest Realtor
7400 E. Highland Rd. EM 3-4197

STEEL
I BEAMS—CHANNEL ANGLE—TEE REINFORCING BARS
HOT ROLLED AND COLD FINISHED BARS ROUND—SQUARE FLAT
HOT ROLLED SHEETS AND PLATES
Pontiac Welding & Machine Works
64 N. Parke FE 2-4121

FRED W. MOOTE
Electrical
CONTRACTOR
State & City Licensed
• RESIDENTIAL WIRING INSTALLATIONS
• INDUSTRIAL
• COMMERCIAL
Over 25 Years in Pontiac
845 West Huron St.
FE 2-3924 & FE 2-4008

Don't Just Buy a Furnace!
Know Your Dealer
RECEIVE THE SERVICE YOU ARE ENTITLED TO
• When You Want It • When You Need It
Whether you are buying a furnace or buying a home—Be sure that you can get heating service from your local dealer! Goodwill Automatic Heating is a reputable, established dealer in Pontiac and has been for many yaers — you can rely on service after the sale — our reputation is built on Goodwill.
Coleman
Blend-Air Furnaces
And find out why this fine, modern furnace and top quality installation adds up to the LOWEST PRICE for your heating requirements. Goodwill Heating offers the finest quality merchandise properly installed to guarantee your heating satisfaction.
GOODWILL AUTOMATIC HEATING
3401 West Huron FE 2-7849
Corner of Elizabeth Lake Road

NO MONEY DOWN UNBELIEVABLE $10,890

Monthly Payments About $68 Per Month Incld. Taxes & Insur.

The HY HAVEN SPECIAL
A 45-Foot Wide Ranch Home

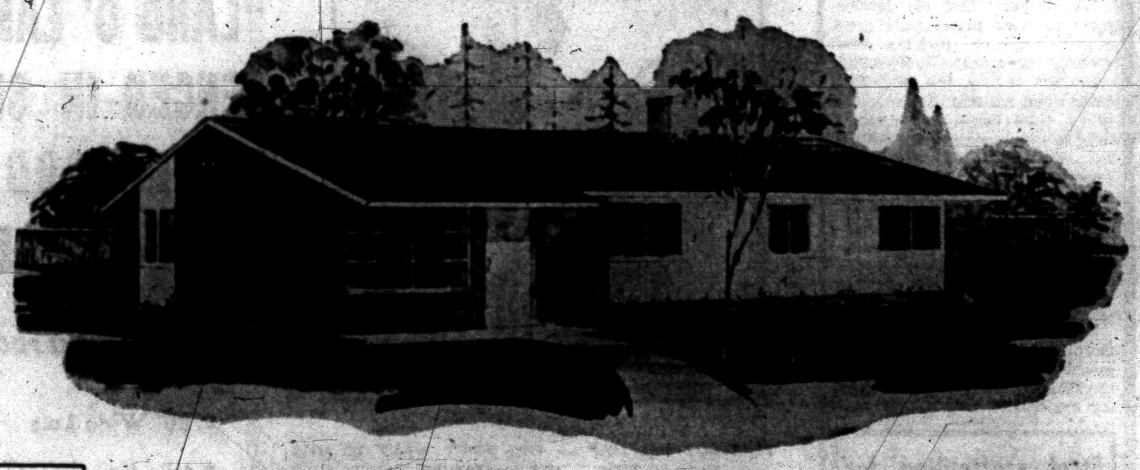

Mister Hy-Haven Says Before You Buy Any Home at Any Price, See This **HY-HAVEN COMMUNITY!** See It Now!

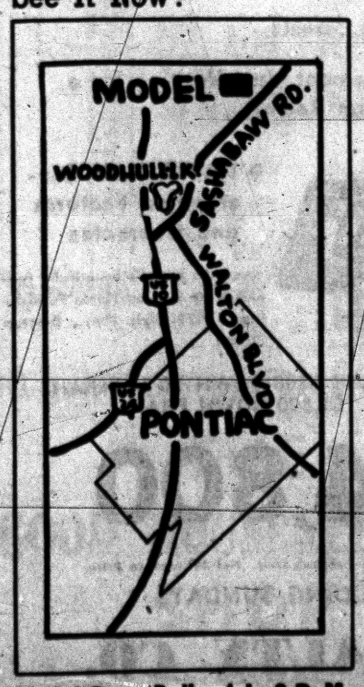

Model Open Daily, 1 to 8 P. M.
Model Phone No. ORlando 3-2980

ONLY 15 LEFT

- REAL LOW TAXES
- 10 MINUTES from all PONTIAC GM PLANTS
- HUGE 1,050 SQ. FT. OF LIVING AREA
- COPPER PLUMBING
- NATURAL GAS HEAT (NOT BOTTLED)
- ALL WINDING PAVED STREETS—NOT GRAVEL (PAID FOR BY BUILDER)
- SOLID SIDE DRIVES
- KITCHEN BIRCH CABINETS, ALL CUSTOM MADE
- TILED BATHS
- FULL WARDROBE CLOSETS with SLIDING DOORS
- FORMICA COUNTER TOPS
- CHOICE OF INTERIOR COLORS
- ALUMINUM SCREENS
- SLIDING ALUMINUM WINDOWS
- AUTOMATIC HOT WATER TANK
- MAMMOTH LOTS, SIZE—100x150 FT. & LARGER
- QUARTER-MILLION DOLLAR COMMUNITY WATER SYSTEM (NOT INDIVIDUAL WELLS)
- TRANSPORTATION NEARBY
- CHURCHES, SCHOOLS, SHOPPING CENTERS
- 5 ELEVATIONS TO CHOOSE FROM
- ARTISTICALLY PLANNED COMMUNITY

30 YEAR MORTGAGES!
LOW MONTHLY PAYMENTS!

These Homes Will Be Snapped Up Fast at This Unbelievable Price!

First Come-First Served!

HY-HAVEN HOMES
by
FRANK SALES
SEE IT NOW!
ORlando 3-2980



LENNOX

Aire-Flo HEATING conditions indoor air 5 WAYS!

- Even temperature—no hot spots, cold corners
- Regulated humidity—no harsh dryness
- Filter-cleaning—dust-free, lint-free
- Continuous motion—no air staleness
- Controlled delivery—no drafts

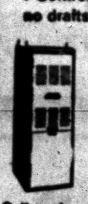

Set set for Air Conditioning at no extra cost. Lennox cooling units use same blower and ducts as the Lennox heating system you buy

Call us for a free heating survey

Kast Heating
463 S. Saginaw
FE 5-9259

Room Color Schemes Planned With Kit Help

A color kit, available to builders, architects and painting contractors at no cost, consists of a kit of seven cards, each of which is printed with swatches of complementary colors in sizes proportionate to the degree of use that should be made of each color in the scheme.

Specific detailed instructions, of where and how to use the colors in a house, appear on the reverse side of the card. These instructions are keyed to fixed colors such as wall tile, bathroom fixtures or floor tile.

Install NOW -Pay Later

CLEAN, ECONOMICAL! NO FURNACE-TENDING!

Gas or Oil HEAT

BOILERS — FURNACES

GENERAL ELECTRIC

Heating and Sheet Metal Contractor

BRYAN J. FRENCH

351 N. Paddock FE 5-6973

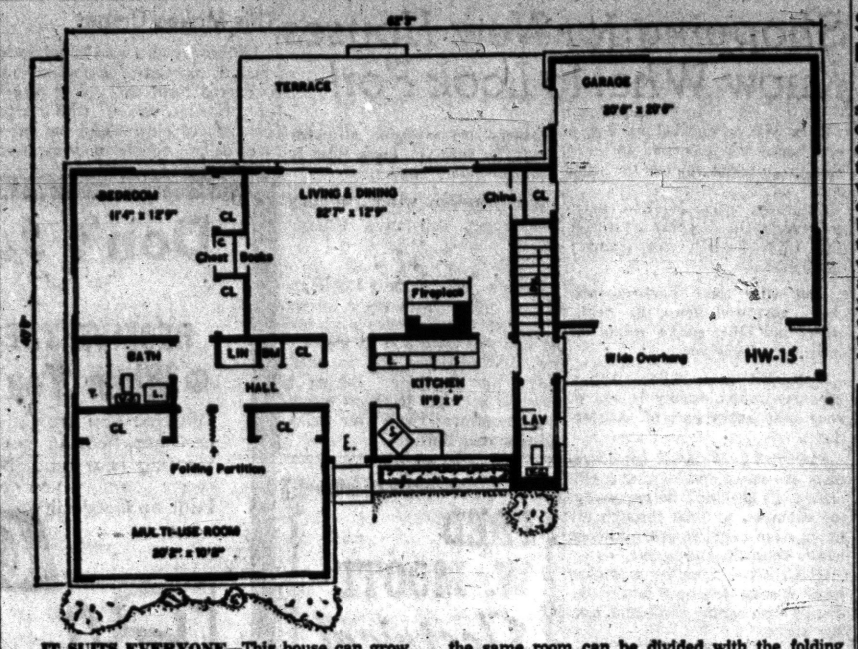

IT SUITS EVERYONE—This house can grow and contract in usage. The large front room can be devoted to recreation if you need only one bedroom. If there are two children in the family, the same room can be divided with the folding partition. The garage is large enough for ample storage space.



LEDGEROCK FIREPLACE — A ledgerock fireplace with an open corner distinguishes the living room. Sliding glass doors from this room open to a garden terrace.

Stain Shingles Easily: Dip Them in Barrel

The most effective way to stain shingles is to dip them into a cut down barrel or similar receptacle containing enough stain to reach the desired height of the shingles when they rest on the bottom, butt end down. Several shingles can be dipped a a time. Make sure the area to be exposed to the weather is completely covered and allow a few inches to spare. Before you begin, place a metal or wooden trough with one end on the tub, the other end raised several inches. The standing shingles are laid in the trough to drain, then piled to dry.

Michigan's largest state park is the 47,000-acre Porcupine mountains state park.

India's 1956 wheat harvest totaled some 314,000,000 bushels, slightly below the 1955 bumper crop and about 40 per cent above the low level of the 1945-49 period.

LAND CONTRACTS
UNLIMITED FUNDS at YOUR DISPOSAL
Guaranteed Results
Humphries Real Estate
FE 2-0474

Custom Installations for
KITCHENS, CABINETS
FLOOR & WALL TILE
STORM SASH & SCREENS
COUNTER TOPS and
Other Home Improvements
Call for Free Estimate
Carl Shell & Sons
4985 Dixie Hwy., Drayton
Phone OR 3-5043

Moery's Oil Burner Sales-Service
GAS AND OIL—EXCEL—MUELLER
FHA Licensed Contractor—Free Estimates
Furnaces Vacuumed
2212 Maddy Lane FE 2-4970



M.A. BENSON CO., INC.
LUMBER • Builders SUPPLIES • FUEL
549 N SAGINAW ST. Pontiac 16, Mich. Tel FE 4-2521

Paint Industry's Research Gives New, Better Products

WASHINGTON, D. C—It's a never-ending job, this business of research.

But we should be glad of it, because research, which has grown to be a benevolent industrial giant, is striving constantly in its quiet, steady way to develop new products, improve those we already know, and in general make things easier and better for all of us.

Fifty years ago the entire paint industry in the United States had only seven chemists engaged in the field of research.

Today it has thousands, according to General Joseph F. Battley, president of the National Paint, Varnish and Lacquer Association, and all of them spend their working days in an industry-wide massive effort to improve paint and its related products.

A certain paint product may be an immediate success in the laboratory or testing room, but the researcher can never be carried away by enthusiasm over this initial event, no matter how dramatic it may be.

Months, and sometimes years, of strenuous testing must necessarily intervene before a paint product is placed on the market. In strategic parts of our country, test racks are in use year after year to determine the stamina of exterior coatings under the stress of all types of weather and atmospheric conditions.

And in the industry's laboratories, devices such as the ultraviolet cabinet, the abrasiometer and the impact tester prove the strength of coatings to withstand the effects of light, abrasion, acids, alkalis, human handling, and the almost countless other hazards that coatings must endure.

We all know that the development of latex paints gave great impetus to, or perhaps even started, the vast do-it-yourself campaign, which has waved a color wand all over America and put a paint brush into many a hand that had never before enjoyed the satisfaction of applying a smooth flowing coat of paint.

And latex paint is constantly being challenged by manufacturers who are always experimenting with new emulsions, searching for products to still surpass those we already know.

Brushes and tools, too, are given their share of study in the researcher's quest for an easier way. The ingenious roller is a shining example.

There are about 1,800,000 stores of various types in the United States.

Steel scaffolding for every requirement.

Rolling trestles and special scaffolding for stairways, stores, churches and bank lobbies.

Rubber Suction Hose and Fire Hose.
Syntron Electric Hammers and Saws. Tools for every need.
Pumps: Centrifugal, Sump & Diaphragm.
McCulloch: Power Post Hole Digger.
Mall: Concrete Surfacers and Grinders.
Carlon: Plastic Sewer Pipe, Flexible Pipe.
Sanders: Belt, Vibrating and Disc.
Tarpaulins.
Underground Sprinkling Systems.

Mixer Park, Inc.
245 Elizabeth Lake Road
Ph. FE 5-8780
FREE PARKING

ONLY 6 LEFT

CIVILIANS ONLY . . . . . $500 Down

30-Day Occupancy

VETERANS—No Money Down

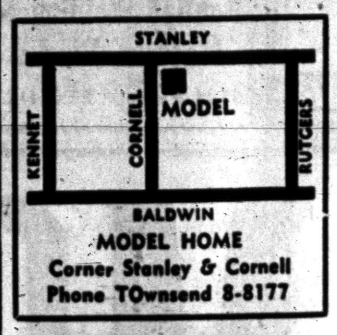

MODEL HOME
Corner Stanley & Cornell
Phone TOwnsend 8-8177

$52 MONTHLY PAYMENT

plus taxes and insurance

OPEN DAILY and SUNDAY
1 P. M. to 6 P. M.

DAN-ROSE REALTY

Phone BRoadway 3-1001

20030 JAMES COUZENS

FEATURES:
- Two Bedrooms
- Full Basement
- 4 Styles to Choose from
- Luxaire Automatic Oil Heat
- Steel Casement Windows
- Large Lots
- Paved Streets
- Full Closets with Sliding Doors
- Plastic Tile Bath
- Double Ribbon Drive
- Low Taxes

GM Employes Get 25% Discount
Plus Holden Red Stamps!
"Do-It-Yourself Heating Bargains

GENERAL MOTORS DELCO-HEAT

Perimeter Heat for AVERAGE 6-ROOM HOUSE

$549 Complete Price Including Discount

Only $4.04 Per Week

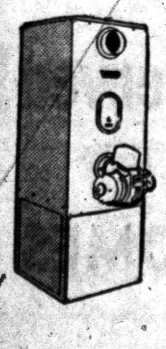

INCLUDES—
Delco 84,000 BTU Furnace
Automatic Controls
All Necessary Ducts
275 Gallon Tank
All Accessories—Layout
Installation Instructions

Pontiac's Only Heating Dealer That Gives HOLDEN RED STAMPS

● O'Brien Sells It ● Services It ● Guarantees It

NO MONEY DOWN—36 MONTHS TO PAY

O'BRIEN HEATING & SUPPLY
Authorized Oakland County Distributor
371 Voorheis Rd. Our Operator on Duty After Store Hours FE 2-2919

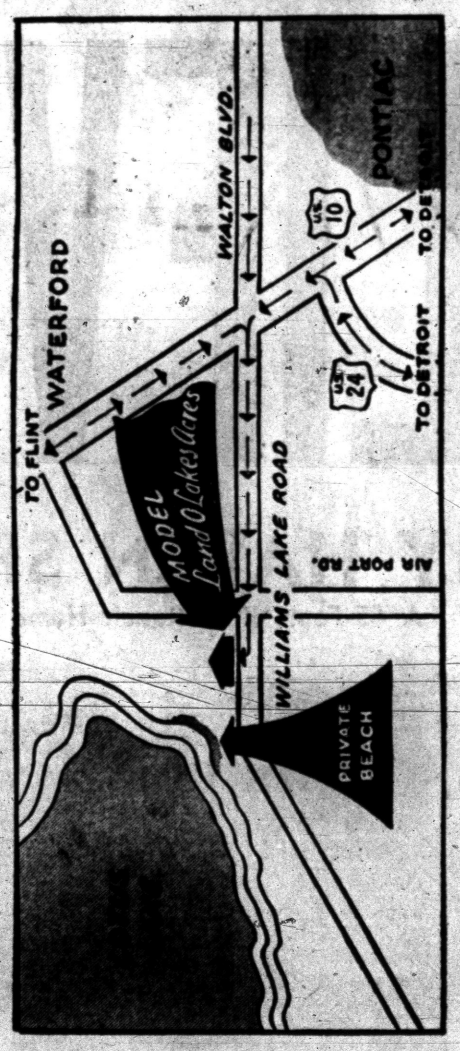

TEAR OUT THE MAP — YOU DON'T WANT TO MISS THIS — IT'S DIFFERENT!

SURPRISE!

NO PICTURE OF A HOUSE BECAUSE THE

Lakeview '57

MUST BE SEEN IN IT'S "LAND O' LAKES" ACRES FENCED-IN SETTING—IN WATERFORD — TO BE FULLY APPRECIATED...

You'll find it a real surprise with

- 80' Wide Lots
- Winding Streets
- Full Basement (Just Waiting for a Recreation Room)
- Paved Patio and Landscaping Making an Outdoor Living Room
- Attractive Brick Construction
- Three Roomy Bedrooms
- Private Beach Facilities on Lotus Lake
- Commuter Train Service to Pontiac and Detroit Just a "Walk-Away"
- Adjacent to Schools and Churches
- DAVID KAY Construction Features and Guarantee

(And the model's beautifully furnished by Drayton Home Furnishings—4479 Dixie Hwy., Drayton Plains)

WITH JUST $800 DOWN TO VETERANS
$2,500 DOWN FHA

BIGGEST SURPRISE OF ALL—
SO MUCH FOR SO LITTLE

$14,800

Landscaping, Patio, Barbecue Pit, Playground Equipment and Furnishings for Display Purposes Only. Not Included in Price.

MODEL OPEN TEN TO NINE DAILY INCLUDING SUNDAYS

MEADOWBROOK REALTY CO.
10051 Southfield — VE 7-1948

TO BUY OR SELL REAL ESTATE
See
JOHN KINZLER
REALTOR & BUILDER
670 W. Huron FE 4-3525



SPECIAL SUMMER TERMS!
No Payments 'til October 1st
● No Down Payment
● 36 Months To Pay

Established 1910
A. ELBLING & SONS
★ Heating ★ Air Conditioning
★ Sheet Metal .. .★ Roofing..
73 S. Parke FE 4-1504

WHEN YOU HEAT with Gas



ACCEPT NOTHING BUT
Janitrol
HEATING EQUIPMENT
THERE'S NOTHING FINER BUILT!
Otto A. Trzos
3101 Orchard Lake Rd.
KEEGO HARBOR
FE 2-0278
Eves & Sun. CALL MA 6-6247

$64 PER MONTH
THE '59'er
Includes Principal, Interest & Ins.
3 Bedroom 1½ Bath Homes
M-59 to Williams Lake Rd. Left to Tull to Pontiac Lake Rd. Left to Model.
MARK ABEND



SAFETY FIRST IN THE WORKSHOP—Good housekeeping and adequate illumination help reduce the accident rate in home workshops.

Popular Home Workshop Becoming U. S. Institution

The home workshop is fast becoming an American institution. Many new house plans set aside space wherein Dad can dawdle over do-it-yourself projects. It has been said that this is good for his general health and welfare.

Yet, his workshop is also the most potentially dangerous room in the house—a fact which cancels out "health and welfare" if he isn't careful.

Most workshop accidents result from mishandling of tools and materials. The hazards here are mental. Only common sense, alertness and cautious working habits can minimize them.

On the other hand, major contributory causes of workshop accidents are physical hazards—like poor visibility and clutter. Getting rid of them is a snap.

Here are recommendations made by the Loss Prevention Department of the Liberty Mutual Insurance Co.:

ILLUMINATION

There should be a separate work light for each permanently installed piece of equipment and one for every 10 feet of work bench length. One-hundred-and-fifty watt inside white bowl lamps, about four feet above the bench, are adequate for general illumination.

* * *

For prolonged or critical work—at point of operation of circular saws, jointers, drill presses and other power tools—higher levels are required. Reflector spots are good here.

Wire cages for work lights near moving machines and lumber stockpiles are a wise investment.

HOUSEKEEPING

A neat and clean shop pays off in safety as well as in appearance. Provide racks or hangers for hand and portable power tools. Keep them in place when not in use; a stray connector cord can get tangled up with a moving saw blade with disastrous results.

Keep sawdust handy to mop up spilled grease and oil. Be sure all solvents like benzine or lacquer thinner are in metal containers with self-closing or safety spouts, stored in a metal cabinet. See that lumber, tubing, sheet metal and scrap are kept from underfoot.

Informality Key in New Homes

Informality is the keynote of America's newest homes.

"People want the kind of homes today where they can kick off their shoes and be comfortable," says Lawrence R. Rice, prominent western architect.

In designing the contemporary home, Rice reports, we have to recognize this trend toward more informal living and we use a number of design devices which break down barriers of formality.

Rice said the very widely accepted trend towards exposed beam and ceiling in residences is part of this movement toward creating a more relaxing atmosphere. He said his own preference for these interesting ceiling and beam areas is either Douglas fir or west coast hemlock lumber.

He feels that the warm tones of these woods make it very easy to complete the decor of your home, whether you use paints, wallpaper or paneling. He points out that you can stain these woods, use paint and wipe off, or varnish them and they still retain their beautiful grain and texture and their inherent warmth and friendly feeling.

Commenting on the popularity of exposed beams and ceiling, Rice said the ceiling is as important in design as any room of the house. He said you get that feeling of stability from above when you use large areas of warmth-spreading wood in the ceiling section of a home.

Because they regard a fish as a snake, natives of Basutoland do not eat fish. The Administration, in Maseru, now is trying to convince them to the contrary.

Good House Softwood Is West Coast Hemlock

One of the three strongest commercial softwoods used widely in the U. S. today is west coast hemlock which comes from Oregon and Washington forests.

It is popular for house siding and flooring because of its great durability and its characteristic of hardening as it ages.

* * *

Because of its beauty of grain and texture it is widely sought after for interior finishing where appearance is important.

FOR Best Quality CONCRETE
Phone FEderal 2-0283

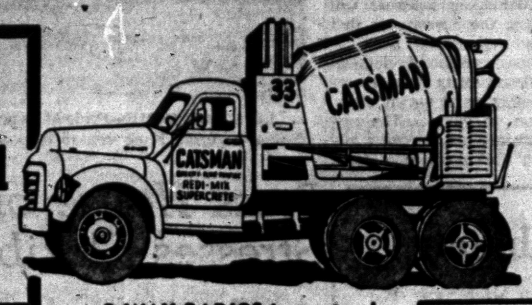

★ 2-WAY RADIOS in our trucks for FASTER DELIVERY!
★ You can depend on us for QUALITY . . . SERVICE . . . SATISFACTION!
★ Sand and Gravel ★ Quality Building Supplies ★
★ Concrete Block ★ Thoro Seal Cement Paint (Gov. App.) ★
CATSMAN
TRANSIT-MIX CONCRETE
399 S. PADDOCK ST.

BUILD YOUR OWN HOME
For as little as
$4950
COMPLETE PACKAGE
Assembled:
Exterior wall sections
Interior partitions
Gables
Roof trusses
Roof sheathing & felt
Complete floor framing
Exterior Doors:
Pre-hung and weatherstripped with hardware applied
Interior Doors:
Pre-hung with hdwe. applied
Thermopane Picture Window
Wood or Aluminum Windows
Wall & Ceiling Insulation
Exterior & Interior Trim
Roof Shingles
Aluminum Screens & Storms
Interior Wall Finish
No. 1 Oak Flooring & Felt
Van Packer Chimney
Heating System
Youngstown Kitchen Cabinets, Sink
Complete Bath Fixtures
Combination Storm Doors, Pre-Hung
Choice of Exterior Siding
All Necessary Nails
★ 12 Basic Floor Plans ★
★ Numerous House Designs ★
Write or Call for Brochure
MICHIGAN HOMES
Elkton, Michigan
Phone—Elkton 19

NOW!
More Hot Water for Less Money
Two Heating Elements Heat Water 20 Hours Out of Each Day

Plenty of hot water, all the time for the average family, under the new Detroit Edison Plan that gives you more heating hours at a special rate.

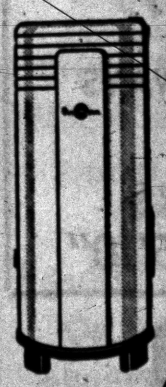

DUO-THERM
52 Gal. Automatic WATER HEATER
Regular $124.95
$99.95
4,500 watt upper element—2,500 watt lower element — Fully automatic, fully insulated
30-gal. Gas Water Heaters $69.95
THE GOOD HOUSEKEEPING SHOP
of PONTIAC
51 W. Huron St. FE 4-1555

WITH OR WITHOUT BASEMENT
HERE ARE THE BEST HOME BUYS IN MICHIGAN
BIG at CLARKSTON GARDENS
ALL BRICK RANCH HOMES WITH CARPORT, 3 BEDROOMS, 1½ BATHS



The Coronado
WITHOUT BASEMENT
13,950

THESE HOMES ARE EXCELLENTLY CONSTRUCTED, CONTAIN MORE ROOM, AND BOTH CONTAIN THE VERY LATEST HOME IMPROVEMENTS

DRIVE 15 MINUTES AND ENJOY SUBURBAN LIFE WITH ALL THE CONVENIENCES.

Tired of fighting traffic, tired of living all cooped up? Well, here's the out for you and your family. AT CLARKSTON GARDENS there's every convenience of the city . . . good schools, churches, shopping sections, fire hydrants, blacktop streets, central water system . . . AND THERE'S MUCH MORE . . . there's healthful living for you and your family, plenty of space for your children, there's wonderful recreation in the vicinity, fishing, boating, swimming. There's a lovely community of brand new homes where real estate values are constantly rising. In fact, CLARKSTON GARDENS offers you everything . . . a good investment property, a fine home, a big lot and the kind of surroundings you would choose in which to bring up your family. VISIT CLARKSTON GARDENS TODAY.



The Colorado
FULL BASEMENT WITH TILED ACTIVITIES ROOM
15,250

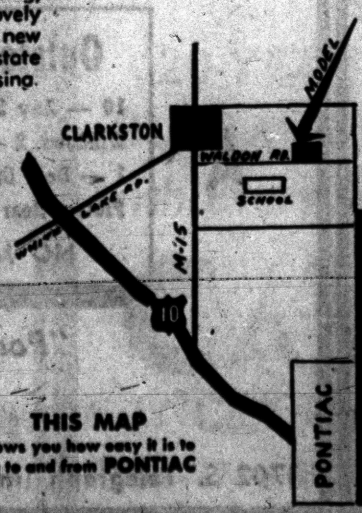

THIS MAP shows you how easy it is to get to and from PONTIAC

Clarkston real estate
20 S. MAIN · CLARKSTON
MAPLE 5-5821

LOWEST VA and FHA TERMS
25 and 30-YEAR MORTGAGES
MODELS OPEN
WEEKDAYS 1 P.M. to 8 P.M.
SAT. & SUN. 10 A.M. to 9 P.M.

D & M Building Service
ROOFING SIDING
SPECIALISTS
FE 2-7004
FE 2-8245 9 So. Jessie

Space Between Walls Can Collect Moisture

Your house can be damaged by air currents spiraling up into the wall interspace from a damp cellar. This dampness may result from leaks in the foundation, seepage of sub-surface drainage into the basement, leaky plumbing or even the condensation of moisture on cold water pipes in damp, humid weather.

Constant alertness against insidiously damaging moisture will help protect the investment that your house represents. Look for sweaty pipes, mildewed clothing, warping floors, rusty tools, musty odors, peeling paint — all clues, to put you on guard. The new masonry paints are a strong ally in fighting this moisture menace.


We Specialize In
COMMERCIAL BUILTUP ROOFING
Phone FE 2-3021 533 N. Cass
Established 1918
Get an Estimate Without Obligation!
HUGUS-MARSH
ROOFING & INSULATION CO.

Northern Michigan
Invest in the future of Northern Michigan. We have one of the finest selections of resorts, motels, bars, lake frontage, river property, hunting lands, lodges, cabins, and other real estate and businesses anywhere in the state.
"The Bird to See . . ."
realtor ward e. partridge
1050 W. Huron St. Ph. FE 4-3581

Have Us Show You Our NEW
LEDGE ROCK STONE SIDING
Made of Fiberglas With All the Colors of Nature
Also Aluminum, Asbestos and Insulation at Rock Bottom Prices
FREE ESTIMATES — TERMS — NO MONEY DOWN
MICHIGAN HOME REMODELERS
3377 W. Huron FE 4-5063

Experienced Real Estate
SALESMEN WANTED
Large Project in Pontiac Area Available!
Rose Hill Realty Co.
19470 Grand River
KEnwood 2-9060 KEnwood 2-9060

DRAYTON DISTRIBUTORS
Wholesale Only
Sales Help or Dealer Inquiries Invited
Glass Tub & Shower Enclosures
Glass Sliding Doors
4701 Dixie Hwy., Drayton Plains
ORlando 2-1224

REAL ESTATE — INSURANCE
Residential—Business Home—Contents
Farms—Investments Burglary—Liability—Auto
Take Advantage of Over 30 Years of Experience. Chances Are We Have Served Your Neighbor. Let Us Serve You!
JOHN K. IRWIN
REALTOR
REAL ESTATE SINCE 1925 INSURANCE
313 W. Huron FE 2-4031



LIFETIME HOME—Pride of ownership is offered in this smart design featuring brick veneer topped by wood siding. The house may be built with or without a basement. Its flexible room plan assures families of various size adequate living space.

Press House of the Week Stresses Flexibility

A lifetime home is the architects' description of Design HW-15 for The House of The Week.

It is compact enough for a honeymoon cottage, spacious enough for a growing family with boys and girls, and yet not too big to maintain in retirement years.

Economical to build, this house covers only 1,183 square feet, a popular size.

It compares closely with the 1,020 square foot average for all houses built in the past year with FHA-insured mortgages.

You can use this house as a one-bedroom home with the large front room devoted to recreation. If two bedrooms are needed the 20-foot front room provides ample space for sleeping with one end of the room available for sewing, study or a private sitting room.

For a family needing three bedrooms, a folding partition divides the front room.

Thus without remodeling, this house adjusts itself to changes in family size and readily reverts to an easy housekeeping arrangement when children have grown and old age approaches.

(See floor plan and interior view on page 20.)

PRICE:

The architects estimate that HW-15 could be built for about $18,500 in the Detroit area.

The best way to estimate building costs, which vary widely from one community to another, is to show a study plan to a builder of houses of similar size.

Petersen & Ebbert, Detroit architects, designed HW-15 to meet recommendations made at the recent Federal-State Conference on Aging which was held at the National Housing Center in Washington.

The conference was sponsored by the Federal Council on Aging, which was established by the President to explore housing needs of oldsters.

Mrs. Irene Thrasher, member of the Massachusetts legislature, summed up the decisions of the conference as follows:

"We ought not to be building homes for older people as such, but well-designed, more flexible homes which would include special features, such as hand rails and a minimum of stairs.

Such houses would have features that would be both essential for the aging and also useful and practical for younger people just starting their families."

Such flexibility distinguishes HW-15.

This house can be built with or without a basement. Space occupied by the cellar stairs can be merged with the garage for a heater and laundry alcove.

The two-car garage provides ample space for additional storage. Even for a one-car family, a garage of this size is a prudent investment.

It not only takes care of lawn furniture and garden equipment, perambulators, tricycles and sleds, but it also adds to mortgage and resale value.

A protective overhang in front of this garage offers shelter in bad weather while you carry groceries from car to kitchen. It also adds to the smart styling of the front of the house.

An exterior of brick veneer with wood siding above and a stacked brick design for the front of the kitchen combine to give the house a distinguished architectural air.

* * *

Glamor and function are economically blended in this plan. Sliding doors are used to eliminate waste space wherever possible.

Sliding glass doors open from the living and dining area to a garden terrace. Virtually all closets are planned for the use of sliding doors. All kitchen doors slide.

LARGE BREAKFAST NOOK

The kitchen is convenient to the front door to permit the housewife to see anyone approaching.

A corner sink has built-in cupboards above it to free a good sized corner for a breakfast nook. A lavatory adjoins the kitchen and the garage entrance.

Built-ins are numerous throughout the house. There is a built-in china cupboard with sliding glass doors at one end of the living-dining room and built-in book shelves at the opposite end.

The master bedroom has a built-in chest and mirror between two closets.

* * *

The advantages of the folding partition in the front room are seldom exploited in house plans. Several types of folding partitions are available. Some are made of snugly fitting and overlapping wood strips. Others are accordion styles covered with plastic fabrics and providing considerable soundproofing.

* * *

Flexible walls of this type make it possible to create two children's rooms at night or one big playroom by day.

THE PONTIAC PRESS

Building Editor:

Enclosed is 25 cents. Please send me a copy of the study plan for The House of The Week, Design HW-15. No stamps accepted. Please do not use sticky tape on coins.

NAME _____
(Please Print)
STREET _____
CITY _____ STATE _____

New Valve Helps Keep House Dry

Keeping a house neat as a pin is difficult enough under ideal circumstances, but particularly trying on hot, humid days when water closet condensation so often leads to puddles of water on the bathroom floor.

This annoying situation has been solved by a new thermostatic valve just announced by Kohler Co.

* * *

The completely automatic valve mixes water from the hot and cold supply lines, delivering tempered water to the closet tank.

With no cool surfaces to collect condensation, "sweating" is eliminated. Once installed, the valve needs no further adjustments for seasonal variation in water temperatures.

Here's how the mechanism works: When the closet is flushed, water from the cold line flows through the valve and on past its thermostat. If the water in the line is at room temperature, the thermostat remains closed.

If the water is cool the thermostat opens, allowing enough hot water to enter to raise the temperature of the mixture in the closet bowl.

* * *

This new valve can be installed in any part of the supply system. It is equally effective if placed near the water heater, with a separate tempered-water line running to the closet, or if installed in the bathroom in regular closet supply line. In the latter case hot water is obtained from the lines supplying the lavatory or the bathtub.

The valve is of all-brass construction and can be had in chrome or rough-plated finishes.

FOR SALE
Prime Investment
Downtown Property
Annual Gross Income
$8910.00
Leased to July 1, 1961
For Particulars Call
Wm. H. Knudsen,
FE 4-4516 Realtor

CALL US FOR
Farms - Lots - Lake Front
City - Suburban Properties
HOME MART REALTY
1062 W. Huron St. FE 5-0691

Paint Lost Money

One good-sized Indiana town recently lost its chance for thriving prosperity because of its shabby, unpainted appearance and apparent lack of progress. In turning thumbs down on the town as a site for a multi-million dollar assembly plant employing 3,500 an automotive official-scout said that one of his company's reasons for rejection was that many of the town's properties had not been painted in 25 years—a scorching commentary on the town's civic pride.

Willis M. BREWER
Broker
Complete Real Estate Services • Listings Wanted • Buy and Sell Contracts • Will Trade Contracts for Ranch Type Homes
55 N. Parke St.
FE 4-5181

MIDWEST SUPPLY
9 N. TELEGRAPH
REMODELING
• ATTICS • RECREATION ROOMS • GARAGES
• ADDITIONS • SIDING • BASEMENTS
F.H.A.
No Money Down
PHONE FE 4-2575


We Now Have READY-MIX
• For Economy
• For Speed When it Counts
• For a Better All-Around Job
Going along once again with our policy of service beyond compare to the builder we have expanded our facilities to include the finest in ready-mix for you.
TRU-BILT BLOCK CO.
Masonry Builders' Supplies
1992 Pontiac Drive Near Telegraph and Orchard Lake Roads FE 4-9531


Just Received a Shipment of
BRIAR HILL STONE
Build for Beauty
•
ALSO TENN. LEDGE ROCK
•
BELDEN FACE-BRICK
Beauty That Lasts!
•
SEE OR CALL
SIBLEY
140 N. Cass Ave.
COAL & SUPPLY CO.
FE 5-8163


American Standard
COLORED BATHROOM FIXTURES
Immediate Delivery!
H. H. STANTON
103 State St. Plumbing Sales and Service FE 5-1683

When a job calls for Concrete . . . CALL BOICE!
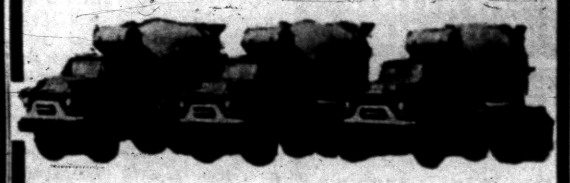
Modern Equipment! Reliable Product!
You can always depend on our Ready Mixed Concrete . . . it's top quality, and our service is fast! Whether you need just 1 yard, or 1,000 yards . . . whether you're laying a garage floor or pouring a foundation for an industrial structure . . . if you want the best, call Boice!
BOICE BUILDERS SUPPLY
• BLOCK • CONCRETE • BRICK
545 S. Telegraph Road Telephone FE 3-8186

"Pontiac Headquarters for Aluminum Doors"
OPEN SUNDAY 11:00 to 5:00 P. M. Alwindo Co.
NOW IS THE TIME TO PREPARE FOR ALL YOUR FALL and WINTER NEEDS

A DELUXE DOOR
Full 1" thick. Full weatherstripped — engineered to perfection.
$39.50
JALOUSIE DOORS
$64.95 To $84.95
FOR PORCH or BREEZEWAYS
ALUMINUM ROLLING DOORS
6' x 6'10" to 20' x 6'10"
Outstanding Door and Window Specials!
10 — Any Size — Double Hung Self Storing Comb. Windows. 2 — Any Size — 1" Weatherstripped Doors. 1 — Door Grille With Your Initial. 1 Door Grille to Protect Rear Door.
Reg. Value $329.50
ONLY $225.00
NO MONEY DOWN — $7.25 PER MONTH!
"Pontiac's Peterson Window Dealer"
Alwindo Co.
1702 S. Telegraph (in August Johnson Block) FE 5-3728

LUMBER
2"x6"x10'
2"x8"x18'
2"x8"x14'
2"x10"x10'
all $123.00 Per Thousand
We Are Overstocked on These Items
If You Need These Lengths Here Is Truly a Good Buy
Adjustable Jack Post . . . $6.95 Ea.
Clear Cedar
1"x2"-1"x4"-1"x6"-1"x8"-1"x10"-1"x12"
5/4"x2" - 5/4"x4" - 5/4"x6"
5/4"x8" - 5/4"x10" - 5/4"x12"
This is all new stock that has just arrived in our yard
• Sanded 4 Sides
• Excellent Weather Wood
• Perfect for Shelving
½x6" Clear CEDAR SIDING.... $150.00 per thousand
BURKE LUMBER COMPANY
"Where the Home Begins"
4495 Dixie Hwy. Drayton Plains
OR 3-1211

New Zealand will issue stamps valid only for postage in the Ross Dependency in the Antarctic, which now has no post office.

Fiji's latest census shows 345,164 people with 9,391 Europeans and with Indians outnumbering Fijians by 20,000, Suva reports.

WW II GI Loan Program Extended for 1 More Year

The World War II GI loan program ending date has been extended for one more year to July 25, 1958, under an omnibus GI loan law signed by the President August 1, 1956.

In the 12 years that the GI loan program has been in operation, 4,466,000 World War II veterans have borrowed $33,200,000,000 in GI loans to purchase homes, farms and businesses. Of that amount, VA has guaranteed or insured $17,900,000,000.

The GI loan program previously was scheduled to end July 25, 1957, and, under the wording of the original law, all GI loans would have had to be closed by that date.

Under this new law, any GI loan for which VA receives an application by July 25, 1958, may be guaranteed or insured by VA if it is completed by July 25, 1959.

VA emphasized that the new law affects only World War II veterans. Korean conflict period veterans have until January 31, 1965, to obtain GI loans for homes, farms and businesses. To date, more than 345,000 Korean conflict period veterans have borrowed $3,600,000,000 in GI loans for homes, farms and businesses. Of that amount, VA has guaranteed or insured $2,000,000,000.

In addition, this new law will permit any veteran who sells residential property purchased with a GI loan to be relieved from liability to the Government under certain circumstances.

Previously, the veteran who sold his property and allowed the purchaser to assume his GI loan still remained liable to the Government in the event of subsequent foreclosures and the payment of a guaranty claim by the VA.

Now the veteran may be relieved of liability if the purchaser assumes full liability on the loan, the VA approves him from a credit standpoint, and the loan is current.

The new law also permits World War II veterans to have their GI loan entitlement restored up to January 31, 1956, if their property:

1. Was taken by a governmental agency for public use;
2. Was destroyed by a natural hazard; or
3. Was otherwise disposed of for compelling reasons without fault on the part of the veteran.

* * *

The new law also amends the GI Bill to permit the restoration of GI home loan entitlement to a veteran in military service who disposes of his home because of a transfer under military orders.

A veteran, under the new law, will have to certify that he intends to live in the home he is buying with the assistance of a GI loan at the time of application and at the time of closing the loan.

The new law also clarifies and confirms VA's authority to make the final determination of reasonable value of property irrespective of the estimate of value made by an individual appraiser.

Expect Building Boom

Expenditures for new residential construction in the United States this year should approximate $15.5 billion, the United States Saving and Loan League estimates. This would compare with residential construction expenditures of $16.5 billion last year, or a decline of 6.6 per cent.

When a Wellington, New Zealand, woman desperately phoned the Department of Agriculture to help her get a swarm of buzzing wasps out of her house, she was told she would receive a circular on wasp control in the next mail.

All-Glass Door Extends Room

The sliding door, once used only to heighten the suspense of mystery novels, now has become a highly popular and important part of modern home design.

It fits in with the modern trend to integrated indoor-outdoor living, according to Gordon W. Orbesen, architectural consultant for a large glass company.

"With modern homes and yards being designed as single indoor-outdoor living units, glass window walls are being used to heighten the illusion of oneness with the out-of-doors. And sliding glass door panels are being used to provide easy access to landscaped terraces and patios," Orbesen said.

The trend to large glass wall areas stems from the development of the picture window, Orbesen believes.

"In the years since development of the Thermopane picture window, that type of window has grown to have almost universal acceptance," he said.

"Homeowners' desire for an even greater communication of the out-of-doors brought about a use of the window wall, made possible by the development of a tougher, stronger heat-tempered plate glass.

"With the increased use of the window wall came the homeowners' temptation to virtually live in both the indoor and outdoor areas at the same time. Thus was born the sliding glass patio door, one of the newest contributions of the glass industry to home construction."



SHOW OFF YOUR PLANTS: This tiered plant stand displays a collection of African violets to perfection. It would be a pretty setting for other plants as well. The shadow box hides a flower pot and frames plants with great dramatic effect. Pattern 366 gives actual-size cutting guides and directions for making both, and will be mailed for 25c. Pontiac Press, Pattern Dept., Bedford Hills, New York.

Etch Concrete Floors Before Painting Them

To improve adhesion of paint to smooth concrete floors, these surfaces should be acid-etched before paint is applied. Scrub them well with a solution of muriatic acid made by diluting one part of concentrated acid with three parts water.

When the acid solution stops bubbling, flush the area well with plenty of clear water. Then when the surface has dried thoroughly, the enamel finish coat can be applied. This basic step, according to paint experts, will pay off in fine paint performance.

Bolivia will establish an air pilots' school in La Paz to encourage aviation.

End-of-summer Sale
AT Lowrie's

¾" Thick Screen Doors ..... $8.25 ea.
Extension Ladders ..... 90c ft.
Striated Fir Weldtex Panneling ..... 27c sq. ft.
Cedar Closet Linning ..... 24c sq. ft.
Garden Tools ..... 50% off
White House Paint ..... $4.75 gal.
(Fume Resistant)

WOOD COMBINATION DOORS ALUMINUM SCREEN WIRE $15.95

DON HICKS, Manager WILLIAM MORRIS, Sales
ALBERT B. LOWRIE LUMBER CO.
1441 Baldwin Ave. FE 2-9104

COMING SOON!
Watkins Hills
Homes of Distinction
Call or See
Wm. A. Kennedy
Realtor
3097 W. Huron FE 4-3563

COMPLETE Realty SERVICE
ROY ANNETT, Inc.
Realtors
28 E. Huron St. Ph. FE 3-7193

AUGUST JOHNSON
REALTOR
1704 Telegraph Road
FEderal 4-2533

Hy Standard Bldrs.
19469 James Couzens
Detroit

TORIDHEET
WALL-FLAME OIL HEAT
for the Tops
in Comfort, Convenience
and Economy!
For Free Heating Survey and Estimate, Call
AUTOMATIC HEATING CO.
5,000 Successful Installations in Pontiac Area
17 Orchard Lake Ave. FE 2-9124

the home YOU help design
A MODULAR HOME



CONTEMPORARY
CALIFORNIA REDWOOD
3 LARGE BEDROOMS
Built on Lake Front
80'x250'—very desirable home site
$25,500
26' living room with Tennessee marble natural fireplace—all rooms carpeted—built-in range and oven—bedroom and bath vanities.
CERAMIC TILED
Full Bath and Half Bath
Included also 2 car port—covered patio—located in Lakewood Village—a well controlled development.
TRADE DEAL OF YOUR HOME CONSIDERED
Drive 10 Miles West of Pontiac
from Telegraph and West Huron on M-59
C. SCHUETT
THE NORTHWEST REALTOR
7400 E. Highland Rd. (M-59)
MU 4-8811 EM 3-4197

Retired Couples
See this new home, with plenty of living space, and designed with
YOU IN MIND
Features include: 24x13 Living-Dining Area, 2 big Bedrooms, Youngstown Kitchen, Large cross ventilation, Full Bath, Picture Window, Wood Sliding Windows for better insulation, large trees, insulation in ceilings and sidewalls.
TOTAL PRICE ONLY
$7400
INCLUDES LOT
Located in Oakland County's lake country. Over 5 lakes within a 1-mile radius. Close to shopping facilities, and Catholic and Protestant churches. We will help you arrange financing.
DIRECTIONS: One Mile North of Union Lake Village on Union Lake Rd., turn west on Hutchins Rd. to Model. Clearly marked.
Johnson Construction
CALL EM 3-3077 or MI 4-0288

SUMMER SPECIAL!
Custom Built Aluminum and Fiberglas Awnings
Porches and Patios
Summer Screen Houses

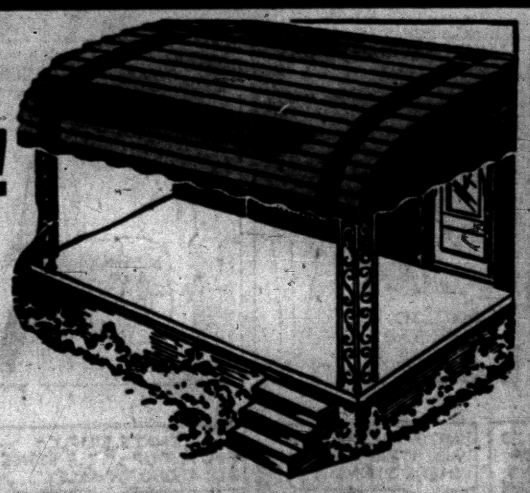

Save 50% NOW
On All Wrought Aluminum Columns
BIG SAVINGS
10 Alum. Comb. Storm Windows
2 Alum. Comb. Doors
$199.00
Check These Features:
- Many color combinations to choose from
- Baked enamel finish . . . won't ever chip or peel
- Horizontal lines add beauty to the appearance of your home

★ NO MONEY DOWN
Act Now—Call Today—FE 4-6089
L. W. BOGERT
All Awning & Storm Window Sales
233 S. Telegraph Rd. PONTIAC

No More Painting When You
INSULATE -- BEAUTIFY WITH
1 IMPROVED CAST-O-STONE 2 INSULATED CAST-ALUM



The Only Expensive Thing About CAST-O-STONE Is Its Appearance

IMPROVED CAST-O-STONE

CAST-O-STONE . . . year in and year out, the best buy for your exterior walls. Your ALL stone home or a radically and beautifully re-designed CAST-O-STONE and INSULATED CAST-ALUM home makes your dreams of tomorrow a thing of reality today.

NO MORE messy and expensive paints and insulation worries . . . sit back and enjoy the pleasures and restful days of this and many summers to come . . . with CAST-O-STONE your painting worries are over forever!

Call today, let our expert designers show you a design which will fit the architectural lines of your home . . . at NO OBLIGATION OR COST!

20-YEAR GUARANTEE with Every Job

BUY WITH CONFIDENCE!
In business 21 years. Insured up to $500,000 for your protection to cover any and all accidents, and our products.

AS LOW AS $5.75 A MONTH
UP TO 5 YEARS TO PAY
ENJOY YOUR VACATION
No Money Down
FIRST PAYMENT IN OCTOBER
FREE ESTIMATES By Expert Designers

INSULATED CAST-ALUM
A SUPERIOR SIDING!
Not the ordinary hollow aluminum siding, genuine Celotex backs each CAST-ALUM panel providing extra insulation and soundproofing (no metallic sounds from wind and weather).
Three coats of enamel baked on to last for years. This long lasting finish is comparable to that on electric refrigerators.

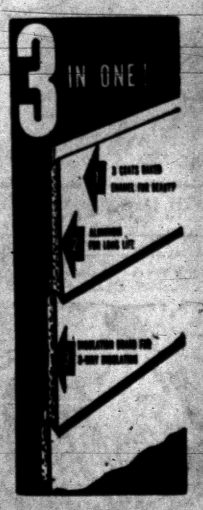

COMPARE BEFORE YOU BUY ANY SIDING!
Mail Coupon Today
Castone Mich. Corp.
15½-17½ E. Lawrence, Pontiac, Mich.
NAME .....
ADDRESS .....
CITY ..... PHONE .....

CASTONE-MICH. CORP.
Call Today for FREE Estimates—Phone FE 2-9421
15½-17½ E. LAWRENCE ST. PONTIAC, MICHIGAN

Security for You

Despite Retirement Aids, Worker Must Pay Tax

By RAY HENRY

Questions And Answers

From W. N. of Scranton, Pa.: "I reached 65 last June and have been getting regular monthly Social Security payments. Since the payments started, I've continued to make about $50 a month on a part time job and I've continued to pay Social Security tax on these earnings. Can I get a refund?"

No. Regardless of age or entitlement to retirement benefits, every wage-earner in work covered by Social Security must pay Social Security tax.

From L. E. B. of Washington, D. C.; "I'm a foreign newspaper correspondent and have never established any Social Security record. But, my mother is covered since she's worked under Social Security since it started. If she died, will I be able to collect monthly payments from her account."

No. However, you may be eligible for a lump sum upon her death if you pay her funeral expenses.

From H. E. of Ithaca, Mich.; "Through the Baltimore office of Social Security, where apparently all the records are kept, Ive been told that I have no Social Security record. I can prove that I have at least four years of work under Social Security. What action shall I take to prove this?"

Take your proof to your nearest Social Security office and ask that an investigation be made on the basis of your proof.

From E. F. B. of Los Angeles, Calif.; "My 12 year old son has a newspaper route that pays him more than $10 weekly. Can he get Social Security coverage for this?"

No. Newsboys are exempt from Social Security coverage.

From A. A. T. of Clearwater, Fla.: "What is the maximum age at which I can begin earning Social Security coverage?"

There is no maximum age. You can earn coverage at 5 or 105 as long as you have earnings which fall within the Social Security coverage.

From a prison inmate: "Several years ago I was convicted of manslaughter and sentenced to seven years in prison. I was fully covered by Social Security at the time I started my term. If I should die, would my wife lose any of her benefits because of my prison record?"

No.

Tube Plant to Move

GRAND RAPIDS (AP) — Helical Tube Corp., founded in Grand Rapids in 1956, will move next month to Newport, Tenn., President Wiley W. McMill has announced.

DONALD DUCK — By Walt Disney



ALLEY OOP — By T. V. Hamlin



NANCY — By Ernie Bushmiller



BOARDING HOUSE — By Wm. Ritt and Clyde Gerry



CAPTAIN EASY — By Leslie Turner



OUT OUR WAY — By J. R. Williams

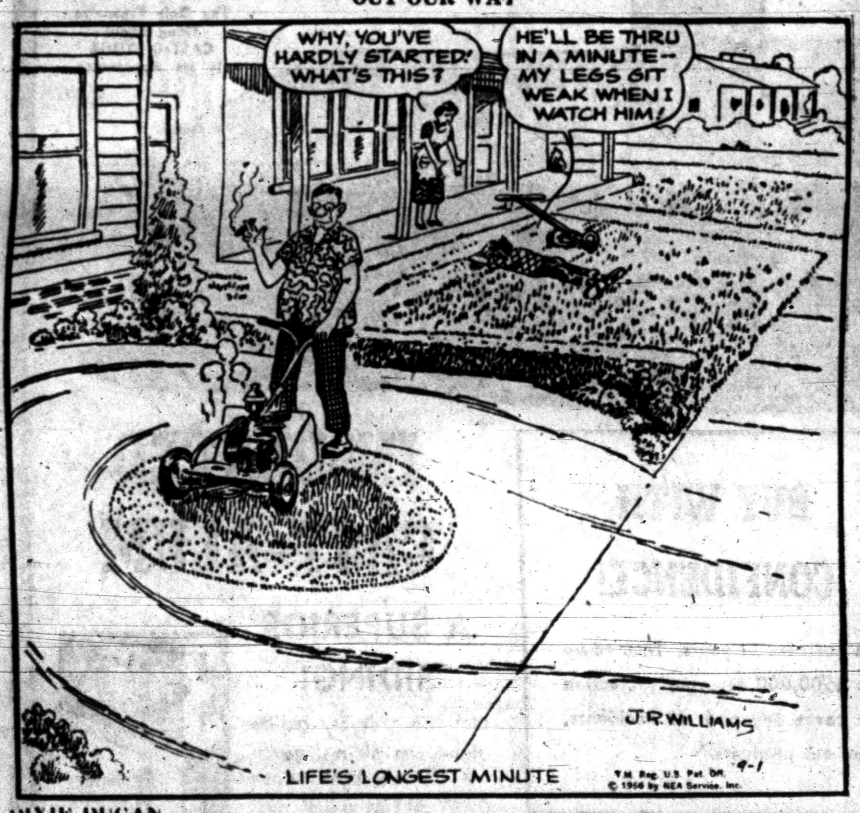

BOOTS AND HER BUDDIES — By Edgar Martin



MORTY MEEKLE — By Dick Cavalli



DIXIE DUGAN — By McEvoy and Strieber



GRANDMA — By Charles Kuhn



THE GIRLS — by Franklin Folger





"Quick! . . . Bring your checkbook and follow me!"

HALF ACRE CASTLE — John Morris



DEMOCRATIC PARTY
The whole number of votes cast for the office of Governor was twenty-four thousand five hundred three (24,503) and they were cast for the following named person:
G. Mennen Williams received twenty-four thousand five hundred three, (24,503) votes
Total votes received 24,503

REPUBLICAN PARTY
The whole number of votes cast for the office of Governor was forty-one thousand three hundred twenty-seven (41,327) and they were cast for the following named persons:
Albert E. Cobo received thirty-one thousand one hundred six (31,106) votes
Donald S. Leonard received ten thousand two hundred twenty-one (10,221) votes
Total votes received 41,327

DEMOCRATIC PARTY
The whole number of votes cast for the office of Lieutenant Governor was twenty-one thousand eighty-nine (21,089) and they were cast for the following named person:
Philip A. Hart received twenty-one thousand eighty-nine (21,089) votes
Total votes received 21,089

REPUBLICAN PARTY
The whole number of votes cast for the office of Lieutenant Governor was twenty-nine thousand two hundred fifty-eight (29,258) and they were cast for the following persons:
Clarence A. Reid received twenty-nine thousand two hundred fifty-five (29,255) votes
Donald S. Leonard received three (3) votes
Total votes received 29,258

DEMOCRATIC PARTY
The whole number of votes cast for the office of Representative in Congress 18th Dist. was twenty-two thousand three hundred ninety-seven (22,397) and they were cast for the following named persons:
Gilbert H. Davis received two thousand six hundred eighty-nine (2,689) votes
Zigmund John Niparko received five thousand two hundred forty-eight (5,248) votes
Paul Sutton received nine thousand nine hundred forty-five (9,945) votes
Jack L. Ward received two thousand thirty-seven (2,037) votes
Mare Williams received two thousand four hundred seventy-eight (2,478) votes
Total votes received 22,397

REPUBLICAN PARTY
The whole number of votes cast for the office of Representative in Congress 18th Dist. was thirty-nine thousand nine hundred eighty-seven (39,987) and they were cast for the following named persons:
William S. Broomfield received nineteen thousand eight hundred eighty-six (19,886) votes
George N. Higgins received eighteen thousand four hundred forty-six (18,446) votes
Claude E. Sadler received one thousand six hundred fifty-five (1,655) votes
Total votes received 39,987

DEMOCRATIC PARTY
The whole number of votes cast for the office of State Senator 12th Dist. was twenty-one thousand five hundred sixty-seven (21,567) and they were cast for the following named persons:
Daniel J. Connolly received seven thousand two hundred seventy-four (7,274) votes
Fred Wiles received seven thousand four hundred nineteen (7,419) votes
Philip E. Rowston received six thousand eight hundred seventy-four (6,874) votes
Total votes received 21,567

REPUBLICAN PARTY
The whole number of votes cast for the office of State Senator 12th Dist. was thirty-seven thousand eight hundred eighty-nine (37,889) and they were cast for the following named persons:
Stanley M. Brown received four thousand five hundred fifty-one (4,551) votes
Robert W. Hodge received three thousand one hundred ninety-six (3,196) votes
William R. Judy received four thousand eight hundred eighty-nine (4,889) votes
Richard D. Kuhn received seven thousand forty-seven (7,047) votes
L. Harvey Lodge received nine thousand nine hundred seventy-three (9,973) votes
Edward Morey received one thousand five hundred twenty-two, (1,522) votes
Clarence A. Reid Jr. received six thousand seven hundred eleven (6,711) votes
Total votes received 37,889

DEMOCRATIC PARTY
The whole number of votes cast for the office of Representative in State Legislature 1st Dist. was two thousand two hundred fifty-two (2,252) and they were cast for the following named persons:
John M. Repler received one thousand ninety-six, (1,096) votes
Steven J. Kolar received one thousand one hundred fifty-six (1,156) votes
Total votes received 2,252

REPUBLICAN PARTY
The whole number of votes cast for the office of Representative in State Legislature 1st Dist. was five thousand four hundred ninety-five (5,495) and they were cast for the following named persons:
Lloyd L. Anderson received three thousand nine hundred fifteen (3,915) votes
Robert V. Parenti received one thousand five hundred eighty (1,580) votes
Total votes received 5,495

DEMOCRATIC PARTY
The whole number of votes cast for the office of Representative in State Legislature 2nd Dist. was four thousand four hundred twenty (4,420) and they were cast for the following named persons:
Harold A. Grant received one thousand one hundred thirty-four (1,134) votes
Leslie H. Hudson received two thousand eight hundred (2,800) votes
Gerald W. Kehoe received four hundred eighty-six (486) votes
Total votes received 4,420

REPUBLICAN PARTY
The whole number of votes cast for the office of Representative in State Legislature 2nd Dist. was three thousand three hundred twenty-seven (3,327) and they were cast for the following named person:
Robert C. Miller received three thousand three hundred twenty-seven (3,327) votes
Total votes received 3,327

DEMOCRATIC PARTY
The whole number of votes cast for the office of Prosecuting Attorney was twenty thousand five hundred eighty (20,580) and they were cast for the following named persons:
Arthur W. Kollin received four thousand one hundred ninety-nine (4,199) votes
David E. Utley received nine thousand twenty-eight (9,028) votes
William A. Welsh received seven thousand three hundred fifty-three (7,353) votes
Total votes received 20,580

REPUBLICAN PARTY
The whole number of votes cast for the office of Prosecuting Attorney was thirty-five thousand one hundred forty (35,140) and they were cast for the following named person:
Frederick C. Ziem received thirty-five thousand one hundred forty (35,140) votes
Total votes received 35,140

DEMOCRATIC PARTY
The whole number of votes cast for the office of Sheriff was twenty-one thousand one hundred four (21,104) and they were cast for the following named persons:
William S. Dahlerup received two thousand seven hundred thirteen (2,713) votes
George D. Hicks received ten thousand five hundred eighty-two (10,582) votes
Donald G. Menzies received seven thousand eight hundred nine (7,809) votes
Total votes received 21,104

REPUBLICAN PARTY
The whole number of votes cast for the office of Sheriff was thirty-seven thousand eight hundred twenty-three (37,823) and they were cast for the following named persons:
David E. Brann received four thousand eighty-five (4,085) votes
Allan M. Bulloch received two thousand eight hundred thirty-two (2,832) votes
Frank Irons received thirty thousand nine hundred six (30,906) votes
Total votes received 37,823

DEMOCRATIC PARTY
The whole number of votes cast for the office of County Clerk was eighteen thousand sixty-eight (18,068) and they were cast for the following named person:
Odin H. Johnson received eighteen thousand sixty-eight (18,068) votes
Total votes received 18,068

REPUBLICAN PARTY
The whole number of votes cast for the office of County Clerk was thirty-three thousand two hundred eighty (33,280) and they were cast for the following named persons:
Lynn D. Allen received thirty-three thousand two hundred seventy-nine (33,279) votes
Edwin J. Johnston received one (1) vote
Total votes received 33,280

DEMOCRATIC PARTY
The whole number of votes cast for the office of County Treasurer was seventeen thousand six hundred sixty-eight (17,668) and they were cast for the following named persons:
Robert W. Stevens received seventeen thousand six hundred sixty-five (17,665) votes
Thomas Kavanaugh received one (1) vote
Total votes received 17,666

REPUBLICAN PARTY
The whole number of votes cast for the office of County Treasurer was thirty-one thousand seven hundred eighteen (31,718) and they were cast for the following named person:
Charles A. Sparks received thirty-one thousand seven hundred eighteen (31,718) vote
Total votes received 31,718

DEMOCRATIC PARTY
The whole number of votes cast for the office of Register of Deeds was twenty thousand nine hundred fifty-eight (20,958) and they were cast for the following named persons:
B. J. Habel received seven thousand seventy (7,070) votes
Hazel A. Kaschinsky received three thousand two hundred thirty-seven (3,237) votes
William O. Murphy received six thousand six hundred sixty-one (6,661) votes
Elwood G. West received three thousand nine hundred ninety (3,990) votes
Total votes received 20,958

REPUBLICAN PARTY
The whole number of votes cast for the office of Register of Deeds was thirty-five thousand two hundred seventy-two (35,472) and they were cast for the following named persons:
Thomas MacGregor received eight thousand four hundred fifty-six (8,456) votes
Daniel T. Murphy Jr. received fifteen thousand four hundred forty-six (15,446) votes
Roy M. West received eleven thousand five hundred seventy (11,570) votes
Total votes received 35,472

DEMOCRATIC PARTY
The whole number of votes cast for the office of Representative in State Legislature 3rd District was one thousand eight hundred seventy-nine (1,879) and they were cast for the following named persons:
P. T. Smith Jr. received one thousand eight hundred seventy-six (1876) votes
James Allen received one (1) vote
William H. Merrill received two (2) votes
Total votes received 1,879

REPUBLICAN PARTY
The whole number of votes cast for the office of Representative in State Legislature 3rd District was eight thousand four hundred forty-five (8,445) and they were cast for the following named persons:
H. V. Beggs received one thousand five hundred twenty-nine (1,529) votes
James C. Foster Jr. received three thousand two hundred sixty (3,260) votes
Farrell E. Roberts received three thousand six hundred fifty-six (3,656) votes
Total votes received 8,445

DEMOCRATIC PARTY
The whole number of votes cast for the office of Drain Commissioner was twenty thousand five hundred thirty-three (20,533) and they were cast for the following named persons:
Melvin Eller received three thousand seven hundred two (3,702) votes
Harry D. Randall received seven thousand one hundred sixty-nine (7,169) votes
Wallace E. Rice received nine thousand six hundred sixty-two (9,662) votes
Total votes received 20,533

REPUBLICAN PARTY
The whole number of votes cast for the office of Drain Commissioner was thirty-four thousand one hundred twenty-two (34,122) and they were cast for the following named persons:
Daniel W. Barry received thirteen thousand six hundred thirty-two (13,632) votes
Cadmus L. G. Goss received nine thousand seven hundred seventy-five (9,775) votes
John G. Semann received ten thousand seven hundred thirteen (10,713) votes
William S. James received two (2) votes
Total votes received 34,122

DEMOCRATIC PARTY
The whole number of votes cast for the office of Representative in State Legislature 4th District was three thousand nine hundred sixty-five (3,965) and they were cast for the following named persons:
S. James Clarkson received one thousand nine hundred seventy-four (1,974) votes
Bernard J. Pieper received one thousand twenty-eight (1,028) votes
Oscar Freedenberg received nine hundred sixty-three (963) votes
Total votes received 3,965

REPUBLICAN PARTY
The whole number of votes cast for the office of Representative in State Legislature 4th District was eight thousand one hundred forty (8,140) and they were cast for the following named persons:
Scott W. Cole received three thousand nine hundred sixty-four (3,964) votes
Theodore F. Hughes received four thousand one hundred seventy-six (4,176) votes
Total votes received 8,140

DEMOCRATIC PARTY
The whole number of votes cast for the office of Surveyor was thirteen (13) and they were cast for the following named persons:
Allan Schimer received one (1) vote
William R. Hahn received nine (9) votes
Kent Cooper received one (1) vote
Norman M. Burris received one (1) vote
Donald M. Beck received one (1) vote
Total votes received 13

REPUBLICAN PARTY
The whole number of votes cast for the office of Surveyor was thirty-one thousand eight hundred eighty-three (31,883) and they were cast for the following named persons:
Ralph A. Main received thirty-one thousand eight hundred seventy-nine (31,879) votes
William R. Hahn received three (3) votes
Ira Morey received one (1) vote
Total votes received 31,883

DEMOCRATIC PARTY
The whole number of votes cast for the office of Representative in State Legislature 5th District was two thousand five hundred six (2,506) and they were cast for the following named person:
David Paul received two thousand five hundred six (2,506) votes
Total votes received 2,506

REPUBLICAN PARTY
The whole number of votes cast for the office of Representative in State Legislature 5th District was seven thousand three hundred eighty (7,380) and they were cast for the following named persons:
Daniel W. Barry received the largest number of votes is nominated as the candidate of the Republican Party for the office of Representative in the Legislature 3nd District

Office of Prosecuting Attorney
That David E. Utley having received the largest number of votes is nominated as the candidate of the Democratic Party for the office of Prosecuting Attorney
That Frederick C. Ziem having received the largest number of votes is nominated as the candidate of the Republican Party for the office of Prosecuting Attorney.

Office of United States Congress 18th District
That Paul Sutton having received the largest number of votes is nominated as the candidate of the Democratic Party for the office of United States Congress, 18th District
That William S. Broomfield having received the largest number of votes is nominated as the candidate of the Republican Party for the office of United States Congress, 18th District

Office of Sheriff
That George D. Hicks having received the largest number of votes is nominated as the candidate of the Democratic Party for the office of Sheriff
That Frank Irons having received the largest number of votes is nominated as the candidate of the Republican Party for the office of Sheriff

Office of County Clerk
That Odin H. Johnson having received the largest number of votes is nominated as the candidate of the Democratic Party for the office of County Clerk
That Lynn D. Allen having received the largest number of votes is nominated as the candidate of the Republican Party for the office of County Clerk

Office of County Treasurer
That Robert W. Stevens having received the largest number of votes is nominated as the candidate of the Democratic Party for the office of County Treasurer
That Charles A. Sparks having received the largest number of votes is nominated as the candidate of the Republican Party for the office of County Treasurer

Office of Register of Deeds
That B. J. Habel having received the largest number of votes is nominated as the candidate of the Democratic Party for the office of Register of Deeds
That Daniel T. Murphy Jr. having received the largest number of votes is nominated as the candidate of the Republican Party for the office of Register of Deeds

Office of Drain Commissioner
That Wallace E. Rice having received the largest number of votes is nominated as the candidate of the Democratic Party for the office of Drain Commissioner
That Daniel W. Barry having received the largest number of votes is nominated as the candidate of the Republican Party for the office of Drain Commissioner

Office of County Surveyor
That Ralph A. Main having received the largest number of votes is nominated as the candidate of the Republican Party for the office of County Surveyor

Office of Representative in the Legislature 3rd District
That P. T. Smith Jr. having received the largest number of votes is nominated as the candidate of the Democratic Party for the office of Representative in the Legislature 3rd District
That Farrell E. Roberts having received the largest number of votes is nominated as the candidate of the Republican Party for the office of Representative in the Legislature 3rd District

Office of Representative in the Legislature 4th District
That S. James Clarkson having received the largest number of votes is nominated as the candidate of the Democratic Party for the office of Representative in the Legislature 4th District
That Theodore F. Hughes having received the largest number of votes is nominated as the candidate of the Republican Party for the office of Representative in the Legislature 4th District

Office of Representative in the Legislature 5th District
That David Paul having received the largest number of votes is nominated as the candidate of the Democratic Party for the office of Representative in the Legislature 5th District
That Donald A. Brown having received the largest number of votes is nominated as the candidate of the Republican Party for the office of Representative in the Legislature 5th District

Office of Representative in the Legislature 6th District
That Walter T. McMahon having received the largest number of votes is nominated as the candidate of the Democratic Party for the office of Representative in the Legislature 6th District
That Bruce P. Wheeler having received the largest number of votes is nominated as the candidate of the Republican Party for the office of Representative in the Legislature 6th District

In witness whereof, We have hereunto set our hands and affixed the seal of the Circuit Court for the County of Oakland this 21st day of August in the year one thousand nine hundred and fifty-six.
(Seal)
(Signed) SARAH F. GARRETT
MINNIE SHERWOOD
CARLOS G. RICHARDSON
Board of County Canvassers
(Signed) SARAH F. GARRETT
Chairman of Board of County Canvassers
(Signed) LYNN D. ALLEN,
Clerk of Board of County Canvassers
State of Michigan,
County of Oakland, ss
I, Lynn D. Allen, Clerk of the Circuit Court for the County of Oakland, in Chancery, the same being a Court of Record and having a seal, do hereby certify that I have compared the annexed copy of Statement of the Votes at the Primary Election, August 7, 1956 and Certificate of Determination of the Oakland County Canvassing Board which was filed August 21, 1956, with the original record thereof now remaining in my office, and that it is a true and correct transcript therefrom, and of the whole thereof.
(Seal)
In testimony whereof, I have hereunto set my hand and affixed the seal of said Court, at Pontiac this 30th day of August 1956.
LYNN D. ALLEN,
Clerk.
Sept. 1, 1956

PUBLIC SALE
On Friday, September 14, 1956, 2:00 p.m., at Scotty and Fritz's, 333 Lafayette St., South Lyon, Michigan a 1953 Dodge 4 door, Motor No. D44-11908, Serial No. 94040407 will be sold at public auction to the highest bidder. Automobile may be inspected. The undersigned reserves the right to bid.
MODEL DISCOUNT OF LANSING, INC.
JOAN K. KNIGHT,
Agent.
Sept. 1, 2, 1956

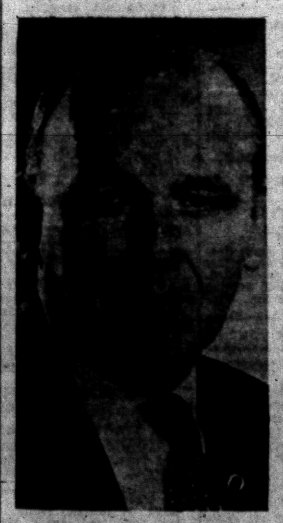

ROBERT C. KENNEDY

The GMC Truck & Coach Division today announced the appointment of Robert C. Kennedy to the newly-created position of production liaison engineer.

In his new capacity, Kennedy will serve as chief liaison man between the division's engineering department and service and production operations, according to Chief Engineer C. V. Crockett.

A University of Illinois graduate, the new appointee formerly was an assistant engineer at the Cadillac Motor Car Division's Cleveland Tank Plant.

Before joining the tank plant staff, he was a production supervisor in Fisher Body's B-29 program.

County Deaths

Mrs. Elizabeth Lovell

ROCHESTER — Arrangements are pending at Pixley Funeral Home for Mrs. Elizabeth (Lizzie) Lovell, 82, 6667 South Rochester Rd., who died early this morning in Henry Ford Hospital, Detroit, after a brief illness.

She is survived by one daughter, Mrs. Hannah Clark, Rochester; a son, Russell of Romeo; two sisters, Mrs. Matilda Teetzel of Capac and Mrs. Charles Dean of Mitchell, Ont.; two brothers, Harcourt and Bert Henderson, both of Ontario.

Leon M. McKinstry

LAKE ORION — Service for Leon M. McKinstry, 43, 454 Central Avel, who died Thursday in Pontiac General Hospital, will be at 2 p.m. Sunday from Flumerfelt Funeral Home, Oxford. Burial will be in East Lawn Cemetery.

Survivors are two daughters, Grace of West Branch and Rosemary of Orion; two sons, Robert and Gerald McKinstry, both of Orion; his mother, Mrs. Jennie Palmeter; a brother, Roy McKinstry of Oxford and two sisters, Mrs. Elsie Bluemer of Oxford and Mrs. Marie Jackson of Trenton.

Mary A. Ridley

ROMEO—Service for Mrs. Mary A. Ridley, 89, who died yesterday, will be Monday at 11 a.m. at Roth's Home for Funerals, with burial in Romeo Cemetery. She had lived at 140 Church St.

Surviving are four sons, Lawrence, of Romeo, Harold of Imlay City, Clarence of Chicago, and Cyril of Pontiac, fourteen grandchildren and nine great-grandchildren.

Jacob V. Risser

LAPEER — Service for Jacob V. Risser, 85, who died yesterday at the Ferguson Convalescent Home where he has lived for several years, will be at 4 p.m. Sunday at the Baird Funeral Home. Burial will be in Attica, O.

A gifted artist, he did portraits in oil of Lapeer people and religious paintings which hang in several Lapeer and Imlay City churches.

He came here in 1922 to reside with his sister, the late Mrs. William Moses.

Mrs. John E. Simmons

NORTH BRANCH — Funeral services for Mrs. John E. Simmons, 70, are to be at the local Methodist church at 2 p.m. Sunday. Burial will be in Maple Grove Cemetery, North Branch.

Mrs. Simmons died from a heart attack at her home at 5321 North Branch Rd. at 10 a.m. Thursday.

She leaves her husband; two sons, John R. and William, both of North Branch; one brother and two sisters, Roy U. Stacey, Mrs. George Simmons and Mrs. Dwight Orr, all of North Branch, and three grandsons.

She was active in the Friendly Club, a member of the local Methodist church, the Ever Ready Sunday School class and the Senior Circle, W.S.C.S.

NBC to Boost Color TV

NEW YORK (AP)—NBC-TV says it will boost its evening schedule of color television programs by more than 500 per cent this fall. NBC says its color programing will total 120 to 130 hours the last three months of this year, compared with 22.5 hours for the same period last year.

Candy Stand to Fame for Jayne in 1½ Years

By EARL WILSON

NEW YORK—Jayne Mansfield was having a fast steak dinner—with a phone on the table to talk to her agent about Hollywood clamoring for her.

"A year and a half ago"—she spoke in that breathy, wide-eyed way that the gals have nowadays—"I was making 60c an hour.

"I was selling candy at the Wilshire Wiltern Theater in West Los Angeles. For about $35 a week. They would walk by and they would say 'She's pretty. Hey, how about a date?'

"Now—she was in a very low-cut pale blue dress, sitting with boy friend Mickey Hargitay—"I make about $1250 a week with 'Rock Hunter,' and the TV show—plus my spectaculars.

"It's a freakish thing," she nodded. "A year and a half later you're on a pedestal. Everybody's craning necks and saying 'Let's see what she looks like.'

"And you haven't changed physically at all. I think I looked better then. I'd just come from Texas. I had a freshness."

Jayne has been teased a little about her willingness to pose for pictures. She recalled that just one year ago when I did my first interview with her, nobody knew who she was when we walked down 44th St. Now everybody knows. Pictures did it.

"I wouldn't like to see my daughter do cheesecake pictures," Jayne said, "but a certain amount is necessary.



JAYNE

★ ★ ★

"Had I not done that, I might still be doing Little Theater in California without any reaction. Pardon me, but I want to call Greg. He may have something to tell you."

Greg Bautzer, her attorney, did, indeed. Twentieth Century-Fox was going to hold "The Wayward Bus" for her.

"He's going to try to spring me from the play to do 'Do-Re-Mi,' too." Her voice was high with excitement. "It's a good business to be in"—she was suddenly philosophical—"but it's hard work. You have to get those eight hours.

"You can't take alcohol. I don't take any. You start disrupting your face and your face is your fortune—that and your figure!" she thought to add.

THE WEEKEND WINDUP . . .

While "Bachelor Party" was shooting scenes in a N. Y. subway, author Paddy Chayefsky tried a gum machine. Nothing came out. "That," he said, "is TOO much realism" . . . Roz Russell said she'll rent a home here on 67th St. . . . United Artists billed the Paramount Theater for $300 for lobby displays destroyed by Sinatra fans during the "Johnny Concho" run.

Shirley Yamaguchi had a big time hearing Buddy Hackett's "Chinese waiter" act . . . Julie Wilson's taking a poll on whether to keep her hair blond . . . Choreographer Louis DaPron and assoc. producer Henry Howard were re-signed for the Como show . . . Sonny Fox (of the 64G Challenge) will address a Memphis High School class.

The Mello-Larks quartet recorded the Democratic theme song, "Too Big A Price." Two of 'em, Democrats, donated their services; the others, Republicans, insisted on being paid . . . A Bowery hotel offers air conditioning.

WISH I'D SAID THAT: "June grooms are beginning to wish their brides could cook it as well as dish it out."—McCall Spirit.

TODAY'S BEST LAUGH: At El Borracho, Taffy Tuttle said she wants to marry a man she can bank on—or with.

A survey reports one woman in three has crooked seams in her stockings; this report is being checked by three men in four . . . That's earl, brother.

(Copyright 1956, The Hall Syndicate, Inc.)

MARKETS

Produce

DETROIT PRODUCE

DETROIT (AP)—The following prices cover sales of locally grown produce of No. 1 and fancy grades only, brought to the Farmers' Market by growers and sold by them in wholesale package lots. Prices Friday were:

FRUITS—Apples, Duchess, fancy, 3.50 bu; No. 1, 2.50-3.00 bu; apples, McIntosh, early, fancy, 4.25 bu; No. 1, 3.50-3.75 bu; apples, Wealthy, fancy, 4.25 bu; No. 1, 3.25-3.75 bu; apples, Wolf River, No. 1, 3.00-3.50 bu. Blackberries, No. 1, 10.00 24-qt. case. Blueberries, No. 1 3.25-3.50 12-pt. case. Cantaloupes, No. 1, 4.00-4.50 bu. Peaches, Golden Jubilee, fancy, 5.00 bu; No. 1, 3.50-4.00 bu; peaches, Hale Haven, No. 1, 3.50-4.00 bu; peaches, Red Havens, fancy, 5.00 bu; No. 1, 3.50-4.00. Pears, Bartlett, No. 1, 3.50-4.00 bu; pears, Clapp's Favorite, fancy, 3.75 bu; No. 1, 3.00-3.50 bu; pears, Sugar, fancy, 4.00 bu; No. 1, 3.50-4.00 bu. Plums, Burbank, No. 1, 2.50-3.00 ½ bu. Watermellons, No. 1, 2.25-2.75 bu.

VEGETABLES, MISC.: Beans, Green, flat; No. 1, 1.75-2.25 bu; beans, Green, round, No. 1, 2.50-3.00 bu; beans, Kentucky Wonder, No. 1, 2.50-3.00 bu; beans, Lima, No. 1, 5.25-5.75 bu; beans, Roman, No. 1, 2.50-3.00 bu; beans, Wax, No. 1, 2.50-3.00 bu. Beets, No. 1, 75-1.00 doz bchs; beets, topped, No. 1, 1.25-1.75 bu. Broccoli, No. 1, 2.00-2.50 ½ bu. Cabbage, Curly, No. 1, 1.75-2.25 bu; cabbage, Red, No. 1, 1.50-1.75 bu; cabbage, Sprouts, No. 1, 1.00-1.25; cabbage, Standard Variety, No. 1, .50-90 bu. Carrots, Topped, No. 1, 1.50-2.00 bu; carrots, No. 1, .75-.90 doz bchs. Cauliflower, No. 1, 2.50-3.00 doz. Celery, No. 1, 2.50-3.00 4 to 6 doz crates; celery, No. 1, .75-1.25 doz. bndles; celery, Root, No. 1, 1.50 doz. Corn, Sweet, fancy, 2.00 5 doz. bag; corn, Sweet, No. 1, 1.25-1.75 5-doz. bag. Cucumbers, Pickling size, No. 1, 3.50-4.00 bu; cucumbers, Dill Size, No. 1, 2.75-3.25 bu; cucumbers, Slicers, fancy, 1.50 bu; No. 1, .50-1.50 bu. Dill, No. 1, .75-1.00 doz bchs. Eggplant, No. 1, 1.00-1.50 ½ bu; eggplant, Long Type, No. 1, 1.50-2.00 pk bskt. Kohlrabi, No. 1, 1.00-1.50 doz. bchs. Leeks, No. 1, 1.50-2.00 doz. bchs. Okra, No. 1, 1.50-1.75 pk bskt. Onions, Dry, No. 1, 2.50-3.00 50-lb bag; onions, Green, No. 1, .65-.90 doz. bchs. Parsley, Curly, No. 1, .75-.90 doz bchs; parsley, Root, No. 1, 1.00-1.50 doz. Parsnips, No. 1, 2.00-2.25 ½ bu. Peas, Blackeye, No. 1, 4.50-5.00 bu. Peppers, Cayenne, No. 1, 1.00-1.50 pk bskt; peppers, Hot, No. 1, 1.50-2.00 bu; peppers, Red, Sweet, No. 1, 2.00 pk bskt; peppers, Sweet, fancy, 1.75 bu; No. 1, 1.00-1.50 bu. Pimentos, No. 1, 2.00 pk bskt. Potatoes, New, fancy, 1.75 50-lb bag; No. 1, 1.50-1.50 50-lb bag. Pumpkins, No. 1, 1.50 bu. Radishes, Red, fancy, 1.00 doz. bchs; No. 1, .65-.75 doz bchs; radishes, White, fancy, 1.00 doz bchs; No. 1, .65-.75 doz bchs. Rhubarb, outdoor, No. 1, .60-.75 doz. bchs. Squash, Acorn, No. 1, 1.50-2.00 bu; squash, Butternut, No. 1, 1.50-2.00 bu; squash, Delicious, No. 1, 1.50-2.00 bu; squash, Italian, No. 1, 1.00-1.50 ½ bu; squash, Summer, No. 1, .75-1.25 ½ bu. Tomatoes, outdoor, fancy, 1.25 pk. bskt; No. 1, .65-1.00 pk bskt. Turnips, No. 1, 1.00-1.50 doz; turnips, topped, No. 1, 1.25-1.75 bu.

LETTUCE AND SALAD GREENS: Celery Cabbage, No. 1, 1.50-2.00 bu. Endive, No. 1, 1.00-1.50 bu; endive, bleached, No. 1, 2.00-2.50 bu. Escarole, No. 1, 1.00-1.50 bu; escarole, bleached No. 1, 2.00-2.50 bu. Lettuce, Bibb, No. 1, 1.50-2.00 pk bskt; lettuce, Boston, No. 1, 2.00-2.50 bu; lettuce, Head, No. 1, 1.50-2.00 bu; lettuce, Head, No. 1, 2.75-3.25 3-doz. crates; lettuce, Leaf, No. 1, 1.50-2.00 bu; lettuce, Romaine, No. 1, 1.00-1.50 bu.

GREENS: Cabbage, No. 1, .75-1.00 bu. Collards, No. 1, .75-1.00 bu. Kale, No. 1, 1.25-1.50 bu. Mustard, No. 1, .75-1.00 bu. Spinach, No. 1, 1.00-1.50 bu. Sorrel, No. 1, 1.25-1.75 bu. Swiss Chard, No. 1, 1.25-1.50 bu. Turnips, No. 1, .75-1.00 bu.

EGGS: Large, 13.00-16.00 30-doz case; mediums, 13.00-16.00; Small, 9.00-10.00.

YMCA to Change Activity Schedule

The YMCA will change the hours of its activity schedule Tuesday to start the fall season.

But it still will offer a program of athletics for all the family.

There will be sessions of swimming, gym, basketball, badminton and volleyball, according to Morrie Tubergen, youth director.

Co-educational swimming will be from 8:30 p.m. to 9:30 p.m. Tuesdays and Thursdays, he said, and family swimming from 7 p.m. to 9:30 p.m. on Saturdays.

The complete time - schedule is available at the YMCA office, 131 Mt. Clemens St.

Desegregation Problem Lacking — No Negros

CORBIN, Ky. (AP)— Corbin is a mountain city of about 7,800 with absolutely no problem on desegregation of its high school and three grade schools.

It has only two Negro families and no Negro children of school age.

Approve Annexation

NORTH BRANCH — Mott, Seaman and West Deerfield Rural School Districts voted to annex with North Branch Area Schools at elections held in their respective districts this week. King s Mill school district voted against the proposed annexation.

NOW any home can have
• Clothes washed white without discoloration
• No more discoloration of plumbing fixtures
New OXIDIZER filter made by PUROLATOR takes the iron from any water at low cost
It's iron — literally turned to rust — that puts a stain on your laundry and discolors the sink and bath. Now, with the new Oxidizer, you can get rid of it. The Oxidizer will remove iron and deliver sparkling clear water to your sink, bath and washing machine. No matter what your source of water, Oxidizer can easily be installed in your present water system. Call or write for complete information.
Sparton Water Softeners
1842 Woodward Ave.
Birmingham, Mich. LI 3-3747

News in Brief

A Marine City man is serving 90 days in the Oakland County Jail on a reckless driving charge. Alfred J. Raymond, 46, of 7471 S. Rand Rd., pleaded guilty to the charge before Springfield Township Justice Emmett C. Leib yesterday.

Nothing was known to have been taken or disturbed in a breakin of a Sportsman's Club on Waterford Road yesterday. Entry was gained by breaking a rear window.

Pleading guilty to driving with a revoked license, Baldus L. Pohl, 27, of 1607 Nechel, Dearborn, was sentenced to serve 60 days in the Oakland County Jail yesterday. He was arraigned before Farmington Township Justice Allen C. Ingle.

George C. Thilmony, 28, of 30000 Southfield Rd., Royal Oak, demanded an examination when arraigned Friday on a charge of taking indecent liberties. He was remanded to the Oakland County Jail on $5,000 bond following arraignment before Justice Allen C. Ingle of Farmington Township.

Nothing was reported missing from a gas station at 302 S. Saginaw St., where there apparently was a burglary attempt last night, Pontiac police said. The window in the front door was broken, they said.

The Walther League of Grace Lutheran Church is sponsoring a car wash. It will be held in the church parking lot between 9 a. m. and 5 p. m. The price is $1.00 per car. The date is Sept. 1st. —Adv.

On WJBK-TV Sunday, Sept. 2, 1:45 p. m. and 3:15 p. m. See Eric Hass, a candidate for president, Socialist Labor Party. —Adv.

If your friend's in jail and needs bail, Ph. FE 5-9424 or MA 5-4031. —Adv.

Do You Have a Carpet Problem? Call Tuson Carpet Serv. FE 5-8103. —Adv.

Your Watch
• Cleaned
• Adjusted
• Regulated
$4.50
Expansion Watch Bands
Ladies' — Men's
Special $1.95
Georges-Newports
Jewelry Dept.

WANT A NEW FORD?
Be Sure and Get Our Deal BEFORE YOU BUY!
We Need Used Cars
LARRY JEROME
ROCHESTER OLIVE 1-9711
For More Than 30 Years a Good Place to Buy



Fox & Hounds Inn
Woodward Avenue in Bloomfield Hills
LUNCHEON and DINNERS
DINNERS: Monday thru Saturday 5:30 to 11 P. M.
SUNDAY DINNERS: from 1:30 P. M. to 9 P. M.
LUNCHEONS: Served Daily 12 Noon to 2:30
Phone MI 4-4800 for Reservations

DRIVE CAREFUL THIS LABOR DAY WEEKEND



AUSTIN-NORVELL AGENCY, INC.
70 W. Lawrence, Cor. Cass
Call FE 2-9221



it's weather sealed!
BERRY BROTHERS
the only Lionoil-Processed
HOUSE PAINT
$6.69 Gal.
OAKLAND FUEL & PAINT
416 Orchard Lake Ave. Plenty of Parking — Rear of Store FE 5-6150

Holly Girl, Bridegroom to Reside in Davisburg

HOLLY — Mr. and Mrs. Howard Eugene Guthrie, who were married recently in Davisburg Methodist Church, will live at 230 Broadway, Davisburg.

They departed on a northern Michigan wedding trip following the rites and a reception and buffet supper in the church parlors.

The bride is the former Suzanne Alice Gibson, daughter of Mr. and Mrs. George E. Gibson of Holly. The bridegroom's parents are Mr. and Mrs. Ralph V. Gutherie Sr., of Davisburg.

For the double-ring rites, the bride chose a long-sleeved gown with sabrine neckline in its Chantilly lace bodice. Above the full tulle skirt and chapel train were a lace apron and a satin pouf at the back.

* * *

A lace headpiece held her veil and an orchid centered her rosebud bouquet.

As matron of honor, Mrs. Carolyn E. Golland aided her sister. Another sister, Judith Ann, was bridesmaid, with Alice J. Hine and Patricia D. Shattuck of Lansing, the bridegroom's niece. Deborah Ruth Golland was flower girl for her aunt.

Best man for his brother was Ralph Howard Guthrie Jr. of Dearborn, and ushers were David Shatz, Elwyn Hillman, Tom Kimmel, and James Gibson, brother of the bride. Eugene Launsberry, the grooms nephew, bore the rings.



MR. AND MRS. H. E. GUTHRIE

Missionaries From Nigeria at Gingellville

GINGELLVILLE—Mr. and Mrs. Lyle Legg, missionaries who have been in Nigeria, South Africa, the past eight years, will speak at the 11 a.m. service in place of the sermon, and at the 7:30 p.m. service this Sunday.

* * *

The couple have been working under the Sudan Interior Mission in a leper hospital, and will bring slide pictures depicting their work to the evening meeting.

M24 Paving Due in '57

METAMORA — William Broomfield, candidate for the U.S. Congress, is authority for the statement that the widening of highway M24 from Lake Orion northward to the Lapeer County line has been scheduled for 1957. He states that Charles Ziegler, head of the state highway department, has assured him M24 is in the plans for next year. He also stated that contracts on M24 for paving and making into a divided highway are expected to be let this fall.

Paving and widening of M24 south of Lake Orion to Pontiac is nearing completion.



MRS. RONALD FARROW

Mr. and Mrs. Frank Wilcox of Romeo announce the recent marriage of their daughter, May Ellen, to Ronald Farrow of Farmington in New Hampshire. Mary Ellen is a teacher in Farmington and was a counsellor this summer at Camp Neshobe in Hancock, New Hampshire.

Detroit Man Guilty on Firearm Charge

A Detroit man was found guilty of reckless use of firearms and given a suspended sentence in Recorder's Court yesterday for the accidental shooting of a Bloomfield Hill's man on a Motor City street June 28.

Melvin Beckner, 42, suffered a slight shoulder wound in the incident. He was reportedly supervising some repair work on a Trinity Street Church when hit.

Beckner said he was walking near the church when he heard a shot and a bullet struck the church. He heard another shot and felt a wound in his left shoulder.

Eli Cherewick, 66, admitted to the court he had fired two shots in front of his home at 14301 Trinity but said he was trying to hit a squirrel which was on his lawn.

Community Sing Set for Baptists

AVON TOWNSHIP — A community sing is set for the Goodwill General Baptist Church, 2287 Auburn Rd., one-half mile west of Crooks road, from 2:30 to 4 p.m. tomorrow.

Guests will be the "Gospel Four" quartet, the Missionary Quartet, the Leach Road Quartet, as well as duet, trio and solo performers.

Angola Volcano Rocking

MOSSAMEDES, Angola, (AP) — A new volcano today was reported erupting in south Angola. Planes flying over the remote Portuguese West African area reported the volcano was showering the countryside with lava and ashes and endangering the village of Iona.

Speak Vows in Lapeer Before Glen Lake Trip

METAMORA — Linda Lee Fox, daughter of Mr. and Mrs. Leland Fox of Thomas Road, Metamora Township, and Glenn Arthur Heckman, son of Mr. and Mrs. Arthur Heckman of Lapeer, spoke their marriage vows recently at the Methodist Church in Lapeer.

* * *

Linda wore a blue ballerina-length gown with white accessories, and her corsage was white roses centered with a lilly.

Her attendant was Donna Walker of Lapeer. The ceremony was performed in the presence of the immediate families.

The young couple is honeymooning at Glen Lake and upon their return will reside in Lapeer.

A reception for more than 100 relatives and friends followed the ceremony at the home of the bride's parents.

Nine Lapeer OES Chapters to Join at Imlay

METAMORA — Metamora Chapter will be one of nine Lapeer County OES chapters uniting for the annual morning and evening sessions at the Imlay City Masonic Temple Saturday.

The Lapeer County OES association's president, Mrs. Clara Sharp of Imlay City, will preside and Mrs. Glenna P. Hagle, worthy grand matron for the state, will be honor guest and speaker.

Morning session will open at 10 a.m. and the afternoon session, at 2 p.m., after noon luncheon.

Pontiac Pastor Visits at Waterford Church

WATERFORD — The Rev. William Spence of Pontiac will speak at the 11 a.m. and 7:30 p.m. services Sunday at the Waterford Community Church.

Oxford Garden Club Looks to Next Year

OXFORD — Suggestions for next year's flower show, and discussion of this year's, will follow eating our of their box lunches for the Oxford Garden Club Tuesday afternoon at Mrs. C. H. Teague's Davison Lake home.

* * *

Members will motor out, after assembling at noon at Mrs. Earl Alleman's home.

Manila, Philippine production of coconuts totaled 1,078,136 tons in 1955, an increase of 8 per cent over 1954 production.

WHAT'S MY LINE?

INSTRUCTIONS: Each word is related to my work. Unscramble the groups of letters and put the words on the proper lines. The word that appears under the arrow, reading down will suggest WHO I AM.

I AM THE . . . . . .



1 VALTRE
2 SIRPEED
3 NOCCULI
4 SEENAT
5 SERPS
6 ETERG
7 SUGETS
8 STASIS

WHO AM I?

9-1

Yesterday's answer: Slag, -molTen, shEet, trEat, ladLe, draWn, ingOt, fuRnace, coKe, hEarth, stRip.

© 1956 What's My Line, Inc.

Death Notices

CHAMBERS, AUGUST 30, 1956, MR. Douglas, 831 Highland Avenue, age 79; beloved husband of Mrs. Sarah Chambers; dear father of Mrs. Mary Williams; dear brother of Mrs. Laura Fry, Mrs. Daisy Ray, Mrs. Comming McGuire, Mrs. Mammie Dickeson, Mr. Fred Watson, and Jeff Chamber. Funeral service will be held Tuesday, Sept. 4, at 2 p.m. from the Calvary Hill Church of God in Christ with Rev. James Markus officiating. Interment in Oak Hill Cemetery. Mr. Chambers will be taken to the church at 1 p.m., Monday, at which time he may be seen, to lie in state until time of service. Funeral arrangements by the Frank Carruthers Funeral Home.

JOHNSON, AUGUST 30, 1956 ANDrew E., 113 Tregent St., age 65; beloved husband of Anna Johnson; dear father of Russell, Lowell, Wallace Johnson and Mrs. Beverly Bell; dear brother of Clifford and Frank Johnson, Mrs. Hilda Lee, Mrs. Marie Ekstrand and Mrs. Minnie Dain. Funeral service will be held Monday, Sept. 3, at 1:30 p.m. with Rev. M. R. Beverett officiating from the Huntoon Funeral Home. Interment in White Chapel Cemetery. Mr. Johnson will lie in state at the Huntoon Funeral Home.

JONES, AUGUST 31, 1956, MR. Lawrence Adrian, 250 S. Johnson St., age 43; beloved husband of Jannie Jones; dear brother of Mrs. Dorothy Warner. Funeral service will be held Wednesday, Sept. 5, at 2 p.m. from New Hope Baptist Church with Rev. Jessie Long officiating. Interment in Oak Hill Cemetery. Mr. Jones will lie in state at the Frank Carruthers Funeral Home and may be seen after 3 p.m., Monday.

McKINSTRY, AUGUST 30, 1956, Leon M., 484 Central Ave., Lake Orion, age 43; beloved son of Mrs. Jennie McKinstry Palmeter; dear father of Grace, Rose Mary, Robert and Gerald McKinstry; dear brother of Roy McKinstry, Mrs. Elsie Bluemer and Marie Jackson. Funeral service will be held Sunday, Sept. 2 at 2 p.m. from the Plumerfelt Funeral Home with Rev. Walter C. Balaugh officiating. Interment in East Lawn Cemetery. Mr. McKinstry will lie in state at the Plumerfelt Home, Oxford.

Card of Thanks 1

WE WISH TO THANK OUR MANY friends and neighbors for their kindness shown during the recent illness and bereavement of our husband and father. Special thanks to General Hospital, Dr. E. E. Elder, Dr. H. H. Savage, and Rev. Wm. Hakes. Also the 200 F. Lodge No. 10, American Legion Post No. 377, U.W.-CIO, and the Huntoon Funeral Home. Mrs. Peter Hudson & son, Roland.

WORDS CAN NEVER EXPRESS our appreciation for the kind expressions of sympathy, the beautiful floral offerings, cards and remembrances which we received during our recent bereavement. Special thanks to Rev. Parker, the Missionary Society, Guild Ladies Aide of the Baptist Church, Dryer Funeral Home. We are extremely grateful for the Memorial Flower Fund in honor of Ralph Leighton. The Family of Ralph Leighton.

In Memoriam 2

IN LOVING MEMORY OF CLISTA Campbell, who passed away Sept. 1, 1949.
She who suffered is at rest,
Gone to heaven with the Blessed,
Sadly missed by her Family.

IN LOVING MEMORY OF OUR dear mother, Nettie May Wever, who passed away Sept. 1st, 1954.
Gone is the face we loved so dear,
Silent is the voice we loved to hear,
Too far away for sight or speech,
But not too far for thought to reach.
Sadly missed by Daughter and Son.

Flowers 3

DUNBAR'S FLOWERS
2686 W. Huron FE 2-4301

Funeral Directors 4

AIR AMBULANCE GROUND
Pursley Funeral Home FE 4-1211

Donelson-Johns
FUNERAL HOME
"DESIGNED FOR FUNERALS"
COATS FUNERAL HOME
Complete facilities. OR 3-7157
Drayton Plains — Waterford Twp.

SPARKS-GRIFFIN CHAPEL
Thoughtful Service FE 2-8941

Voorhees-Siple
FUNERAL HOME
Ambulance Service Plane or Motor
FE 2-8278

BOX REPLIES

At 10 a.m. Today there were replies at the Press office in the following boxes:

5, 7, 10, 12, 13, 16, 19, 21, 24, 25, 26, 28, 34, 56, 57, 59, 100, 108, 109, 111, 112, 115.

Cemetery Lots 5

DO YOU NEED CEMETERY property or mausoleum space. Call FE 5-8097.

WHITE CHAPEL, 6 GRAVE LOTS in the garden of the Prophets, no hunting. Drive right to them. FE 4-6210.

Help Wanted Male 6

ATTENTION

A few mechanically inclined men needed. Apply 1064 W. Huron between 10:30 & 12:00.

A MAN FOR ALL-AROUND BOAT livery, must have good habits and be dependable. 1523 Rochester Rd. at Lakeville.

BARBER PART TIME OR SATurday man. 271 Baldwin Ave.

BARBER WANTED STEADY. Good pay. OLive 2-6381.

BARBER WANTED, GOOD HAIR cutter, to run shop for 3 months and steady job after if desired. 2577 Dixie Hwy

BUTCHER, EXP. APPLY KROgers in Oxford.

DIE SETUPS AND TROUBLE shooter with die repair experience. Lake, Orion; MY 3-2761.

Die Makers & Leaders

ARE YOU LOOKING FOR MORE THAN A 30 TO 40 DAY JOB? Do you want to work for a medium-sized concern which in addition to the usual job benefits, has these important factors to offer.

1. A local company which combines many manufacturing activities and is expanding its Die facilities to give stable employment.

2. A record of taking an interest in the individual and giving him the freedom to carry out his work as he sees fit.

3. A management which is sincerely interested in toolmakers problems.

If these points interest you, along with good pay and hours write BOX 311, BIRMINGHAM, MICHIGAN, today. Please give your name, address, phone No. and work experience. Your present employer will not be contacted. Suggest that your qualified friends and relatives contact us. They will appreciate it and so will we.

Driver Salesman Wtd.

For linen and industrial route, good salary and opportunity. Pontiac territory. United Linen & Coverall Supply Co. LOrraine 7-9745, ask for Jay Blau, 654 Meldrum, East Detroit.

CAB DRIVERS, STEADY AND part time, nights, 101 W. Huron.

EXP. PRESSER, ROYAL OAK Cleaners, 826 W. 11 Mile Road. Royal Oak, Lincoln 2-8000.

EXP. SALESMAN FOR MEN'S CLOTHING AND FURNISHINGS. PERMANENT POSITION WITH GOOD SALARY PLUS COMMISSION. APPLY MALLOYS, 5 N. SAGINAW.

EXPERIENCED WASHING MAchine repair man. Must have experience on wringer-type and auto. washers. Steady work. Good wages. Call for appt. FE 5-8413.

EXP. MAN TO INSTALL AND service well pumps and related items. FE 2-0113

INSURANCE SALESMAN

If you like salesework and can boss yourself, we have an opening for a full time salesman. We sell all kinds of insurance. A good worker should make $12,000 per year. Ref. and aptitude test required.

K. G. HEMPSTEAD
192 E. Huron FE 4-6294

JANITOR WORK & GEN. HANDYMAN APPLY IN PERSON. YATES MACHINE WORKS
115 Main Street
Rochester, Michigan

MILL WORK SHOP NEEDS EXP. sticker operator. Good wages and working cond. Steady year round work guaranteed. Write Pontiac Press Box 63, or Phone FE 4-1341.

MACHINIST, LATHE, PLANER & Boring Mill experience required in both tool & job shop machining. Long Program.
YATES MACHINE WORKS
115 Main Street
Rochester, Michigan.

MIDDLEAGED MARRIED MAN TO work on farm. No children. 1712 S. Blvd. East. Between John R and Dequindre Rd.

OPENING

Salesman, 25 to 55, to represent a local corp. of 30 yrs. standing in greater Detroit's Metropolitan area. Sales experience desirable, but not necessary as we conduct our own sales training school. Earnings plus bonuses should average well over $800 per month. We furnish prospects, car required. Apply at our branch office, 1265 E. Lincoln Ave., Royal Oak. Daily between 11 a.m. and 3 p.m.

OPERATORS

AUTOMATIC SCREW MACHINE
T. D. GRINDERS
CENTERLESS GRINDERS
Must be experienced. Apply in person only. No phone calls.
DANIELS MFG. CORP.
2677 Orchard Lake Rd.

OPPORTUNITY

Salesmen, full time job. No strikes, no layoffs. Permanent position. Phone FE 2-9131, Bud Englehart.

NIGHT MAN STATION ATTENDant must be over 40. References required. Apply 477 S. Saginaw, Progressive Oil Co.

THE ANSWER TO YOUR PROBLEM: Want Ads! To sell, rent, hire, it's FE 2-8181.

Help Wanted Male 6

EXP. SHOE CLERKS, SEE MR. Pearson shoe dept., Federal Store.

PARKING ATTENDANTS FOR full time day work must be good driver, age 16 and older. Apply 50 Wayne St.

REAL ESTATE SALESMAN, EXperienced. Full or part time. 412 W. Huron. FE 4-4525

RETAIL MAN, NATIONALLY known concern. Experienced will help but not necessary. Panel car furnished. Salary plus expenses. Reply Box 34, Pontiac Press.

SALESMAN, AGGRESSIVE AND ambitious. Exp. preferred, but not necessary. Good hours, guaranteed draw, vacation and hospital benefits. Apply in person. 9 to 5. Hutchinson Mobile Homes. 4301 Dixie Hwy., Drayton Plains.

SERVICE STATION MAN WITH experience, prefer married, Rochester. Call OL 1-0053.

SALESMEN
REAL ESTATE
Have opening for alert young men experienced in selling. Plenty of listings, advertising and contacts. Earnings unlimited
MAHAN REALTY CO.
Co-operative Real Estate Exchange
FE 3-0041 675 W Huron St.

TELEVISION TECHNICIAN, MUST have bench experience and be able to repair sets. Excellent opportunity for conscientious person. Milk's Appliance, B'ham. MI 6-1300.

WTD. EXP. DUCT INSTALLERS. High wages, steady work, workmen's compensation, Blue Cross insurance, sick and accident insurance and group life insurance. O'Brien Heating and Supply, 371 Voorheis Rd. FE 2-2919.

WTD: ROOFERS AND SIDING men, apply State Roofing, 72397 N. VanDyke Rd., Romeo.

RENT UNFURN. HOUSES 36

WANTED: EXPERIENCED TACK man & Groom, live in, room & board. Bloomfield Open Hunt. MI 4-9411.

WOULD LIKE BIDS ON BUILDING OF A BASEMENT FOR HOME WHICH IS TO BE MOVED PREFER CONTRACTOR WHO CAN START IMMEDIATELY. CALL FE 5-3898 AFTER 1:45 P.M.

WTD. CUTTER-GRINDER, MUST be all-around experienced man. High speed and carbide tools. Top rate. Apply Progress Pattern Co., 3266 Elizabeth Lk. Rd., Pontiac, Michigan.

YOUNG MAN WITH LATE MODEL pickup for steady short hour work. Reply Pontiac Press Box 26.

YOUNG MAN TO ASSIST IN PHOtostat studio. Also pick up and delivery work. Car necessary, mileage paid. MI 4-4330.

Help Wanted Female 7

14 YR. OLD SCHOOL GIRL needs home in which she will receive guidance and supervision. Phone Mrs. Schettler, FE 5-8146 any week day from 8 a.m. to 5 p.m., or write Lock Drawer A, Pontiac.

A GOOD HOME & WAGES TO MAture woman for housework & care of 3 children. FE 2-9904.

AN EASY JOB

On the phone 6½ hrs. day. Beginners $34 week. Apply 20½ E. Lawrence, Room 10.

ACCOUNTS PAYABLE, BOOKkeeper for manufacturing plant in Rochester. Age 25 or under with light experience and ability. Call Mr. Clark OL 1-9211.

BABYSITTING WEEK DAYS, Vicinity of Lahser and Square Lake Rd., Christian home. FE 5-4362.

CAPABLE WOMAN UNDER 50, TO care for 2 year old girl and do light housekeeping, must have local references, live in. On country estate near Pontiac. Phone University 4-9164 for interview appointment.

Court Reporter

$4,017 a year to start, with merit increase to $4,641

Interesting career position as court reporter in juvenile court. A position is located on outskirts of Pontiac, applicants must have own transportation to and from work. Court reporting experience desired, but not essential, if applicant can take dictation at 150 WPM. Enjoy paid vacations and sick leave, retirement plan and social security. Many other benefits. Apply personnel office, 2nd floor, Oakland County Office Building, Saginaw & Lafayette Sts., Pontiac. FE 2-7151.

CAR HOPS AND WAITRESSES. Days or nights. Apply in person, Tony's Drive In, 2700 Auburn Rd., Utica.

COOK AND FOUNTAIN MANAGER must be exp. Also waitresses. Immediate work. Inquire in person Fortney Drugs, 2301 Orchard Lake Rd. Sylvan Shopping Center.

CARE OF BABY, 8 A.M. TO 2 p.m. 6 days week. FE 2-6991.

COUNTER GIRL FOR DRY cleaning plant. Apply in person, Beck Cleaners, 338 N. Woodward, B'ham, Mich.

CURB GIRL WANTED. MUST BE 18. Skipper Drive Inn, 3425 W. Huron.

CURB GIRLS, 18 AND OVER, EXperienced. Call FE 2-9193 for appointment.

DISHWASHER WANTED, VINcent's Dining Room, FE 4-7655.

DAY TIME COOK WANTED. Night waitresses wanted who can type menus. Jet Diner, 714 Woodward, Corner South Blvd. Pontiac. No Phone calls.

EXP. PRESSER, ROYAL OAK Cleaners, 826 W. 11 Mile Rd. Royal Oak, Lincoln 2-8000.

SLICE OF HAM



AP Newsfeatures

Help Wanted Female 7

EXPERIENCED WAITRESS WANTed. Blue Star, 2008 Opdyke; Honey Bee, 19 W. Pike.

ELDERLY LADY TO CARE FOR child, more for home than wages, weekends off. Auburn Heights area. FE 5-0743.

EXP. SHOE CLERKS SEE MR. Pearson, shoe dept Federal Store.

EXPERIENCED WAITRESS WTD. Must be neat, good wages. Apply in person. Fred's White Swan Drive-In. M59 at Pontiac Lake Rd.

FATHER WITH 10 YR. OLD, WELL behaved, Wants Housekeeper. Box 12, Pontiac Press.

FREE LESSONS IN LIFE-LIKE fiberwood flower making. Also buy fiberwood flowers. Phone FE 4-5072.

GIRL OR WOMAN FOR LIGHT housework and care of 1 child. Stay nights, MA 4-1847.

GIRL FOR SMALL OFFICE. WILL handle varied of detailed paper work. Some filing & typing required. Pontiac Press, Box 57.

GIRL FOR GENERAL, SOME nursing experience helpful good salary stay nights, Lathrup Village, Phone EL 6-3239, Friday, or Tuesday.

GIRL TO BABYSIT, 5 DAYS WK. MA 5-0736.

GOOD ALL-AROUND GIRL, 25 TO 45, must be experienced with children. Work 5 days, 2 days with children 2 days clean, 1 day iron. Sleep in 2 nights. Employ other help, $32. Ref. Midwest 4-6667.

HOUSEKEEPER STAY WITH INvalid and do light housework. Live in, 6 days a week. Weekends off. 294 Nelson.

HOUSEKEEPER, OVER 21, TWO children, small home, exc. wages. References. FE 5-3238.

HOUSEKEEPER, 5 DAYS, LAKE Orion vic. MY 3-7061.

HOUSEWIVES FULL AND PARTtime. Earn $3 an hour selling hosiery, lingerie, sportswear Men's and Childrens apparel. FE 8-3837.

LADY TO TAKE CHARGE OF motherless home, 4 children, 3 schoolage. Live in. Clarkston area. OR 3-3534.

LADY FOR HOUSEWORK AND care of child, 5½ days. Drayton area. Write Pontiac Press Box No. 83.

LADY FOR HOUSEWORK AND care of 2 children. Stay nights. FE 2-7899.

LADY FOR ALTERATION AND Repairing. Must be experienced. Reply Pontiac Press Box 61.

MIDDLEAGED COUPLE TO share my home, or lady for light housework and small wages. 51 Clarence, FE 3-3523.

MIDDLEAGED WOMAN FOR care of 3 children and light housework to live in. EM 3-0493, after 5 p.m.

MORNING HOUSEWORK, 5 DAYS. 83 Chippewa.

MILLINERY MANAGER

National organization has opening in Pontiac, Michigan, very beautiful successful department handling better millinery. If you are now a manager, assistant manager or top-sales person and looking for a position with an excellent present and future contact, Mr. S. C. OMANS, 225 N. Wabash Ave., Chicago.

MEAT CLERK, EXP. APPLY Krogers in Oxford.

MIDDLEAGED WOMAN FOR light housework by week. OR 3-1049.

MIDDLEAGED WOMAN FOR light housework and care of 6 school aged children while parents work. FE 4-7551.

MIDDLEAGED WOMAN TO CARE for baby, live in. Liberty 8-4291.

MIDDLEAGED WOMAN WANTED to babysit. Live in, While mother works. MElrose 4-5879, Davisburg.

MOTHERS NEED MONEY FOR added expenses, earn the convenient way with Avon Products. Choose your hours. For information call FE 4-4508.

PRACTICAL NURSES WITH HOSpital exp. Good surroundings. Exc. salary, 8 hr. shift. Call OR 3-5320 after 4 p.m.

Help Wanted Female 7

R. N. TO WORK IN DOCTOR'S office west of Pontiac. EM 3-3578.

SALESGIRL WTD. APPLY MARY Lee Candies. 12 N. Saginaw.

SALESLADY FOR WALLPAPER and paint dept. Must have desire for interior decoration. Brown Bros. 4 N. Saginaw St.

SECRETARY NEEDED FOR DOWNtown B' ham office, shorthand required, experience preferred but not essential. Attractive hours and wages. FE 4-2562.

TED'S

Has a limited number of openings for experienced dining room waitresses, day shift and split shift. Apply in person only.

TED'S

Woodward at Square Lake Rd.

UNUSUAL OPPORTUNITY FOR YOUNG WOMAN

Here's your chance to live with congenial Birmingham family. Own private room with TV. Wed. & alternate Sundays off. 2 weeks vacation with pay. Good wages. Must like children. References required. Write Pontiac Press Box 23 or phone Midwest 4-9264.

WTD. WOMAN TO CARE FOR children while mother works days. More for home than wages. Holly ME 7-4462.

WOMEN FOR LIGHT HOUSEwork and care of children, live in. Call FE 8-1126 between 12:00 & 4:00 p.m

WANTED: GIRL FOR BABY SITting over school age. Hours 8 days a wk. $15. Care for 4 children. FE 5-6031.

WOMAN, 25 OR OLDER, FOR housekeeper, $30 per week, ref. Call FE 3-7164.

WOMAN FOR GENERAL HOUSEwork and care of children. Orlando 3-6691.

WAITRESS WANTED. INQUIRE at Dixie Spot, Cor. U.S.-10 & M10.

WANTED WOMAN IN B'HAM TO care for 2 children & light housework. 5 day wk. Own Trans. 1366 Holland, FE, between 7:30 to 10 p.m.; Sat. 12 to 7:30 p.m.

WORK NEAR HOME
SALESLADIES

Exp. preferred. Permanent openings in women's and children's depts. No night work, best working conditions; Apply Mrs. Feehan, Jacobson's, Maple at Bates, Birmingham

WOMAN TO STAY WITH CHILdren while parents work. 816 E. Blvd. North. Come after 3:30.

WAITRESS WANTED: EVENING work, full time. 8171 Dixie Hwy., Drayton Plains.

WAITRESS, SAT. NIGHTS. Apply in person after 6 p.m. Dell's Inn, 3461 Elizabeth Lake Rd.

WAITRESS WANTED; MUST BE neat and clean. 13 N. Perry References.

WAITRESSES, PART TIME. Apply Elks Club, 114 Orchard Lake Ave. after 4:00 p.m.

WOMAN TO CARE FOR 3 GIRLS while father works. More for home, some wages. 135 N. Shirley St.

WOMEN WANTED FOR HOUSEwork and care of children. Stay nights, FE 4-6152 after 4 p.m.

WOMAN CAB DRIVER, STEADY, reliable, vicinity of Walled Lake and Novi. Apply in person after 7 p.m. 405 N. Pontiac Trail, Walled Lake.

WOMAN TO CARE FOR 3 CHILdren 2 school-age. Must live in. OA 3-3494.

Help Wanted Female 7

REGISTERED AND PRACTICAL NURSES, ALL SHIFTS, PAID HOLIDAYS AND VACATIONS. APPLY NURSING OFFICE PONTIAC OSTEOPATHIC HOSPITAL.

WANTED: WOMAN FOR GENERal housework. Taking care of one child. Live in. Call between 10:00 a.m. and 1:00 p.m. FE 5-3713.

WOMAN TO CARE FOR 3 CHILdren, School age. Light duties. Stay nights. FE 5-7060 after 7.

WOMEN TO WORK ON TELEphone survey, daily except Sat. Kendales, 14 S. Saginaw.

WOMAN OVER 30 NEEDED AS housekeeper for small family. Permanent, good wages, private room with television. Thursdays and Sunday off. Birmingham residence. Write box 17 Pontiac Press for interview.

Help Wanted 8

AD MATCHES, SELL AMAZING DESIGNS, 10, 20, 30, 40 and 360-light book matches. BIGGER SPOT CASH COMM.; Every business a prospect. Repeats. Start without exp., men, women; full, part time, BUT NOTHING. Sales kit furn. MATCH CORP. OF AMERICA, Dept. GM, Chicago 32.

AMBITIOUS MEN AND WOMEN who want extra income. Part time, full time or just a side line. Work from your home. You choose your own hours. Call or write J. A. Whitmarsh, 462 Central Ave., Lake Orion.

GENERAL LEDGER BOOKKEEPer, male or female, through financial statements. FE 2-8323.

MAN OR WOMAN FOR GOOD ground route. We train. Good steady year round. No layoffs. Average $2.90 to $3.00 per hour. Apply in person 150 S. Perry.

SALESMEN
REAL ESTATE

Unusual opportunity for a hustler, experience preferred, but will train. Crawford Agency, 53% W. Huron, FE 4-1549 eves, MY 3-1143.

REAL ESTATE SALESMEN OR saleswomen for new home project in Pontiac, Waterford and Utica area. Exp preferred. Rose Hill Realty Co. KEnwood 2-8000.

WOULD LIKE COUPLE TO LIVE in and care for school aged child. 944 Hackoh St. FE 4-4048.

WTD: GOOD RELIABLE COUPLE to run restaurant, barbecue and root beer drive-in. Near Blue Sky theater. To buy stock and 5 yr. lease, $73,000 business in last 4 years. Clarks Motel, FE 5-2706.

Wtd. Real estate salesman at once. P. W. Dinan. FE 4-2577.

Employment Agencies 8A

PONTIAC OPENINGS
MEN & WOMEN
Full time and part time openings
IMMEDIATE PLACEMENT
General office, typists, waitress, domestic, etc.
Salesmen, mechanic, machinist.
PONTIAC EMPLOYMENT SERVICE
18 W. Huron FE 4-2551

BIRMINGHAM OFFERINGS

Immediate full or part time; Secretaries, typist, general office work and experienced salesladies. Birmingham Employment Service 130 W. Maple, Birmingham, Midwest 4-4264

Instructions 9

CAKE DECORATING LESSONS. MY 3-1210.

CERAMIC INSTRUCTIONS. Greenware and custom firing. Landry, Ceramics, 1430 Square Lk. Rd. FE 3-3083.

LEARN TO DRIVE THE SANE WAY AT "SAFE-WAY" DRIVER TRAINING SCHOOL. Bus. FE 5-2232 Res. FE 8-1649

VOICE LESSONS

20 YEARS EXPERIENCE IN GIVING VOCAL LESSONS AND ALSO IN DIRECTING A CHURCH CHOIR.
Recently moved here from out of state and would like a limited number of students.
Ph. FE 4-6456. 686 Stanley Ave.

NOW YOU MAY EASILY ANALYZE HANDWRITING IN 8 E-Z STEP CLASSES! JOIN A CLASS FOR ONLY $12.50 EVENINGS. MAY BE ARRANGED. CALL FE 5-3481 OR WRITE BETTY R. FRASER, 535 AUBURN AVE., APT. 1.

Work Wanted Male 10

2 YOUNG MEN, AGES 20 AND 23, desire employment of any kind. FE 2-3638.

19 YEAR OLD COLLEGE BOY needs job for 2 weeks. FE 5-8806.

A-1 CARPENTER WORK, NEW & repair. FE 4-4210.

Work Wanted Male 10

AAA CARPENTER SERVICE. NO job too small. All work to satisfaction. Free estiamtion. FE 5-2490.

BRICK, BLOCK AND CEMENT work. FE 4-6772.

BATHROOM REMODELING. Kitchen cabinets, porches, reasonable. FE 2-0309 or FE 5-2804.

CARPENTER—PORCHES, STEPS, etc. Reasonable rates. FE 8-2890.

CARPENTRY - CABINETS - FORmica—Paneling—Finish work — Additions and repairs. EM 3-6775.

CARPENTER WORK ALL KINDS. Reas. John Featherstone. FE 4-1330.

CARPENTER, SMALL JOBS. FE 8-3124.

CABINET MAKER AND CARPENter. Kitchen & specialty. FE 4-5009.

CARPENTER AND CABINET work. New and repair. D. B. Murdock. FE 2-7861.

CARPENTRY WORK WANTED, NO job too small or too large. Free estimate. FE 2-3400.

DRAFTING, GENERAL & RESIdential. FE 8-2360.

EXTERIOR AND INTERIOR painting, reasonable, free estimates. OR 3-3752.

MARRIED MAN WITH FAMILY needs job immediately. FE 8-1910.

MASON WORK, STONE WORK. Odd jobs, FE 5-0068.

PLUMBING WORK WANTED. Reasonable. FE 5-1016.

SMALL CEMENT & BLOCK JOB, also repair. FE 5-0256.

YOUNG MARRIED MAN DESIRES STEADY WORK WITH GOOD PAY. PHONE FE 2-1321, DAY WORK.

YOUNG MAN DESIRES WORK OF any kind. FE 8-3378.

Work Wanted Female 11

9 YR. OLD GIRL DESIRES BABY sitting, nights. Call FE 2-6058.

A-1 IRONINGS. PICK UP AND DElivery in Pontiac area. OR 3-3478.

ACCOUNTS RECEIVABLE KEPT, and-or typing, picked up and delivery. To be kept at home. OR 3-0645 after 5.

ALL IRONING, 1 DAY SERVICE, pick up and delivery. $3 a bushel. FE 5-8732.

ALL IRONINGS PICKUP AND DElivery. $3 bu. EM 3-0059.

BOOKKEEPER, PART TIME OR pick up and deliver. Can furn. ref. FE 4-6750.

BABY SITTING IN MY HOME. On Cass Lake Rd After Sept. 10th, FE 4-1434.

CURTAIN STRETCHING, LAUNdry work. 227 Norton. FE 2-1634.

DAY WORK, IRONINGS OR LIGHT house cleaning. FE 8-3970.

EXPERIENCED LADY WISHES housework, dependable. FE 2-0062.

IRONINGS, $3 A BUSHEL, PICK up and delivery. OR 3-4700.

LADY DESIRES DAY WORK, OWN transportation. FE 8-0127.

LADIES DESIRE PART TIME work Days. FE 4-3857.

LADY WISHES DAY WORK. 3 OR 4 days per week. Ref. FE 5-7170.

MIDDLEAGED WOMAN WISHES housework in motherless home. FE 5-1307.

MIMEOGRAPHING, TYPING, SECretarial service, EM 3-2942.

PART TIME TEACHER FOR grade 4 in Catholic School MI 4-2079.

TWO WOMEN WISH WALL washing and cleaning. Call FE 4-0231 anytime.

WASHINGS AND IRONINGS, GOOD work, reasonable, 111 S Tasmania. FE 2-0985.

WASHINGS, IRONINGS AND stretching curtains. FE 4-0997.

WASHINGS-IRONINGS DONE IN my home. Pick-up and deliver. Call FE 5-1910.

WIDOW WANTS HOUSEKEEPING or care of invalid. Own transportation. EM 3-0040.

Building Service 12

ALL KINDS OF CONCRETE WORK FE 5-0974.

ALL KINDS OF CEMENT WORK. FE 5-3705.

ALL KINDS OF CEMENT WORK, reasonable. Floors, drives, etc. Bonded. Jensen. FE 2-5240.

ALL TYPES OF BUILDING PLANS drawn. EM 3-4031.

A-1 REMODELING, ADDITIONS, cement work, roofing, siding. Free estimates. EM 3-4784

AAA FLOOR SANDING LAYING, FINISHING, QUALITY WORK
C. BUD BILLS, FE 8-2080

A-1 CARPENTER REMODELING and repairs. Domestic and commercial. No job too small. OR 3-3502.

A-1 CEMENT WORK, DRIVEways, sidewalks, floors, parking lots. Curb and gutter. Many yrs. exp. Free estimates. Lincoln 2-3829

A-1 CEMENT WORK
LLOYD MONROE
FE 4-6866

A-1 LAYING, SANDING & TILE. Licensed contractors. FE 2-7647. Pontiac Hardwood Floor Service.

A&B TRENCHING

Footings, water line, field tile. FE 5-3091.

BRICK, BLOCK AND CEMENT work. Also chimneys. No job too large. Residential and commercial. Guaranteed work. Ph. FE 4-8094.

BULLDOZING AND GRADING. Free estimates. FE 4-5950.

CARPENTERS CEMENT MEN TO do your repairs and alterations, additions, porches, roofing, siding, basements, garages and breezeways. We will furn. labor only or material only or do the entire job and arrange financing with no money down and 3 to 5 yrs. to pay.
MICHIGAN HOME REMODELERS
2377 W. Huron FE 4-0662

CEMENT IS OUR SPECIALTY. Floors, basements. EM 3-6870.

Building Service 12

CARPENTER CONTRACTOR, crew available. Rough and finish for custom home. Stillwell 1-9973 or PResCott 8-4028.

CEMENT WORK

An old fashioned company with reasonable prices, free estimates, open Sundays. FE 3-7788.

CEMENT & BLOCK
Work, FE 5-0782.

CEMENT WORK

Basements, footings, blk. and cmt. work. Free estimates. FE 4-1830.

CHARLES BURCHAM, FLOOR contractor, laying, sanding, and finishing, 230 Endwell, Walled Lake. MA 4-3449.

CABINET CARPENTER, REMODeling additions Call after 5 PM 4-0720.

CUSTOM CARPENTRY BY JOE Bedard. Cabinets, stairs, porches and alterations. Work guaranteed. FE 4-9732.

DRYWALL, TAPING, GUARAnteed work. Free estimates. OR 3-0090.

FLOOR LAYING SANDING, FINishing. 12 yrs. exp. Quar. work. Free estimates Lee & Bob. FE 2-7995

EXPERT BLOCK LAYING and cement work Loyd McGuire, call MY 3-4163, Lake Orion.

ELECTRICAL CONTRACT WIRING and repairing. R B Munro Electric Co., 1060 W. Huron.

GUARANTEED ROOFS — ALL kinds. Est. 1918. Hugus Marsh, 383 N. Cass FE 2-3031

Physio-Therapy 21A

SWEDISH MASSAGE & THERAPY. Special foot technique. 72 Elm St. FE 4-3881.

Television Service 22

COPENHAVER'S RADIO & TV repair 506 W. Huron. Night service calls. FE 4-5607.

DAY OR NIGHT TV SERVICE. FE 5-1240 or FE 5-8300 M. STRAKA

GUARANTEED TV REPAIR, ANY MAKE. FE 4-9736. CONDON'S RADIO & TV 121 S. PARKE ST.

Typewriter Service 22A

TYPEWRITERS & ADDING MACHINE repairing. Expert work. General Printing and Office Supply Co. 17 W Lawrence.

TYPEWRITERS RENTED Mitchell's, 123 N. Saginaw St.

Upholstering 23

BEADLE'S DRAPERIES. SAMPLE shown by app't. FE 5-1927.

EAKLE'S CUSTOM UPHOLSTERING 6176 Cooley Lake Rd. EM 3-5041. Free estimates.

THOMAS UPHOLSTERING 34 S. TELEGRAPH FE 5-8886

SLIPCOVERS, DRAPES & BEDspreads. Your material. FE 5-7797.

Lost & Found 24

FOUND: FUR WRAP, VICINITY Whittemore and Jessie, Sunday evening. Call FE 2-1219 before 6 or FE 5-6663 after 6.

LOST: BROWN MINIATURE PINcher, answers to name of Ginger. FE 2-8066 or OR 3-2737. Reward.

LOST: BLACK MALE PERSIAN cat. Aug. 21, from Oakgrove, Orchard Lk. Liberal reward. FE 4-8859.

LOST: WHEEL BARROW ON Adams Rd. OLive 1-0381.

LOST: MALE, PART BEAGLE, 1½ yrs. old. Vicinity of Orchard Lake Aug. 25th. Reward. FE 5-6431.

LOST: FEMALE PEKINGESE, vic. of Oakland Ave. and Sunmit. Child's pet. FE 8-3394.

LOST: PLOTT COON HOUND. Black with white chest. Vic. of Elizabeth Lk. Rd. and Winding Dr. FE 2-2997.

LOST: AFGHAN HOUND, BLOND, mature male, wearing gold choke, vicinity of Orchard Lake & Voorhies. Pri, forenoon. Reward. MA 6-1229. If no answer call John Ford, JE 9-8330.

LOST YOUR PET? WANT TO give one a home? FE 5-9290. Michigan Animal Rescue League.

Hobbies & Supplies 24A

GIFTS, POTTERY, DRY FOLIage, chenille, angel feathers, wood fibers, leaves, etc. Instructions free. Holdens Red Stamps given. Cleo's Hand Craft Shop. 390 Nelson corner Montcalm and Joslyn. FE 8-3361.

NEW SCRABBLE SETS, 63 PAINT by number sets $1.98 up. Frames to fit. BACKENSTOSE, 18 East Lawrence. FE 2-1414.

Notices & Personals 25

SPECIAL MON., TUES. & WED. Cold waves, $6.50. Open Thurs Eves. Dorothy's. FE 2-1244.

AAA PRIVATE DETECTIVES Ease your mind of worry. Know the facts about matters. Private consultation. FE 5-5301

AUDIVOX HEARING AID RM. 10. 101½ N. Saginaw. FE 4-0539.

Aerotred Knapp Shoes
Fred Herman
2070 Airport Rd. OR 3-1502

DAINTY MAID FOR SUPPLIES Mrs. Burnes. FE 2-8814, 63 Mark.

FOR YOUR REAL SILK MERchandise, call FE 8-3937.

ON AND AFTER THIS DATE, Sept. 1, 1956, I will not be responsible for any debts contracted by any other than myself. James C. Bell., 3421 Walnut Rd., Pontiac, Mich.

ON AND AFTER THIS AUGUST 29, 1956, I will not be responsible for any debts contracted by any other than myself. Clifford V. Dawson, 19 Clovner, Pontiac, Mich.

SONOTONE HEARING SERVice. 211 Pontiac State Bank Building. FE 2-1233.

SPECIAL SCHOOL GIRLS PERmanents, $5.75. Dorothy's, 500 N. Perry. FE 2-1244.

Travel Agencies 25A

ONE LOCAL CALL DOES ALL PROMPT HANDLING ON AIRLINE — RAIL — SHIP Reservations & Tickets

PONTIAC TRAVEL SERVICE
69 W. HURON ST. FE 8-3251

Wtd. Children to Board 26

COLORED HOME, DAY CARE for children. Licensed. FE 4-3692.

DAY CARE, CLOSE TO DOWNtown. FE 4-6248.

EXC. CARE FOR 1 CHILD, LIcensed home. FE 5-9578.

Wtd. Household Goods 27

CASH FOR SMALL RADIOS, working or not. FE 5-8788.

ONE OF PONTIAC'S LAREST furniture buyers. Cash waiting. FE 4-7881.

FURNITURE NEEDED
Entire homes or odd lots. Get the top dollar. Will buy outright or sell it for you. Community Sale. Phone OR 3-2717

LET US BUY IT OR AUCTION it for you. OA 9-2681.

TEA WAGON, STUDIO, MISC. Good cond. Priv. party. FE 5-7322.

WANTED TO BUY FURNITURE, tools and misc. items. MY 3-1121.

WANTED TO BUY ALL TYPES OF furniture. Ph. FE 2-3523.

Wtd. Miscellaneous 28

JUNK CARS, $15. YOU KEEP tires. Special on furnaces. MY 3-5492, or FE 4-4878.

STOP, LOOK
WTD. TO BUY SMALL BLDGS. We also tear down houses and barns. H. P. Sutton MY 2-6432.

WTD. ANTIQUE DISHES, LAMPS, furn. MY 3-1521.

WTD. TO BUY CHICKEN EQUIPment, nest or feeders. Write Pontiac Press Box No. 65.

WANTED PLAYER PIANO AND rolls. FE 8-0780.

WANTED: USED TRAILER WITH winch for 16 ft. boat. MA 5-6400.

YOUR OLD JUNK HAULED FREE. FE 5-6626.

Money Wanted 28A

$3,500 FIRST MORTGAGE ON modern city home. Value, $10,500. FE 4-6903.

Wanted to Rent 29

MODERN UNF. 4 ROOM HOUSE. North Side 1 child. FE 3-7606.

NEAR WALLED LAKE, GARAGE, barn, any bldg. Heat not necessary. Immediately. MA 4-3497.

WANTED: ROOM, OR SMALL Apt. in, or near Washington Park for Christian school teacher. FE 3-5400.

Share Living Quarters 30

SHARE HOME AND EXPENSES. FE 5-1993 after 6 p.m.

TEACHER, NURSE OR PROFESsional lady to share nice apt. with professional lady in Bloomfield Terrace. FE 5-7332.

SINGLE GIRL WOULD LIKE same to share home at Crescent Lake. FE 5-6171.

SHARE MY HOME AND EXpenses with young couple. FE 5-1993.

Wtd. Transportation 31

LADY WOULD LIKE RIDE FROM Williams Lake to Royal Oak, between 8:00 and 9:00 a.m. Refer. available. OR 3-2340 or FE 2-1824.

LADY WISHES SOMEONE DRIVE car S. E. Missouri. FE 3-1209.

GET IT QUICK
through Classified Ads! Yes, whatever it is — dial FE 2-8181 for an ad-writer and get it!

Wtd. Contracts, Mtgs. 32

CONTRACTS WANTED
We need contracts for immediate sale. Buyers waiting. What have you? Reasonable discount, large or small balances new or seasoned contracts. Clark Real Estate, 1362 W. Huron St. Open Evenings. FE 4-0402 or FE 4-4813. Ask for Mr. Clark.

IMMEDIATE CASH FOR YOUR land contract or equity in your home
K. L. Templeton, Realtor
333 Orchard Lake Rd. FE 4-4563

WE WILL GIVE YOU A QUICK cash offer with no additional hidden costs. Free estimates.
NICHOLIE & HARGER
33 W. Huron FE 5-8183

LET US
Bid on the sale of your contract before you sell
Edw. M. Stout, Realtor
77 N. Saginaw St. Ph. FE 5-8165
Open Eves. Till 8:30

$250,000
At our disposal to purchase new or seasoned land contracts for our clients. See us before you sell. ASK FOR BOB MAHAN.

To Buy—To Sell—To Insure
MAHAN
REALTY CO., REALTORS
Co-operative Real Estate Exchange
Open Evenings and Sundays
3015 W. Huron Ph. FE 3-0263

BEST CASH DEAL
For your land contract. We have immediate buyers. For fast dependable action bring your contract to Johnson today!
A. JOHNSON, Realtor
1704 S. Telegraph Rd.
FE 4-2533

MORTGAGES
ON GOOD PROPERTIES ½ acre or more with 100 ft. frontage.
E. D. CHARLES, 1717 S. Telegraph
Farm Loan Correspondent
Equitable Society
FE 4-0821 Eves. FE 5-8891

TO GET THE MOST FOR YOUR land contract, Realtor Patridge is the "bird" to see, 1050 W. Huron St. Phone FE 2-8218.

CASH FOR LAND CONTRACTS. H. J. VanWelt, 5440 Dixie Hwy., OR 3-1350.

Wanted Real Estate 32A

SELLING YOUR PROPERTY?
IT DOESN'T PAY
Our method of showing only to qualified prospects saves you time and money. "Don't worry with lookers." Call us now. We need farms, lakes and residential properties. We handle all details for financing and closing.

To Buy—To Sell—To Trade
YOU BUY IT—WE'LL INSURE IT!
MAHAN
REALTY CO., REALTORS
Co-operative Real Estate Exchange
FE 2-0263
1075 W. Huron
NEXT DOOR TO BRANCH POST OFFICE

"CASH"
Is not too difficult to get for your
HOME
When you list your property with us.
CALL
Us for expert appraisal of your property and let our staff of experienced salesmen go to work for you.
Edw. M. Stout, Realtor
77 N. Saginaw St. Ph. FE 5-8165
30 Years Service
Open Eves. 'til 8:30

WANTED: 5 OR 6 ROOM MODERN East or West side of town. WANTED 5 or 6 ROOM MODERN out of town, East or West. WANTED LAND CONTRACTS, OR equities. CASH FOR YOUR EQUITY
PAUL M. JONES REAL ESTATE
632 W. Huron FE 4-3509

CASH
For your home equity. 24 hours.
ARNOLD
REAL ESTATE
316 S. Telegraph Rd.
FE 5-0676 FE 5-5783

WILL BUY OR LIST YOUR LAKE property. Purchasers waitings. Office 3800 Commerce Rd. Ph. Pontiac EM 3-3911

R. F. McKINLEY
Univ. 1-5708

LISTINGS WANTED
In and around Pont.
HARVEY WILSON
Lapeer Real Estate
FE 2-0627 FE 2-9057
or OA 9-2997 or OA 9-3760

BUY OR SELL
If will personally buy your property or will sell it for you and show you results. Get cash if the price is reasonable. Call now and let us prove it.
R. D. RILEY, BROKER
500 Elizabeth Lake Rd. FE 4-1157

LISTINGS WANTED
We have many buyers waiting for all kinds of residential property in Rochester area.
511 Main St. 1949 S. Rochester Rd.
Roger B. Henry, Inc.
OL 1-0111 OL 1-9121
Rochester, Mich.

CASH FOR EQUITIES
Client wants well-located modern 5 or 6 room home
ROY KNAUF, Realtor
36½ W. Huron OA 9-3339, FE 2-7421

Johnson
Johnson can sell your property. Call us for quick action. We have buyers for all types of property, especially bedroom homes with or without basements.
A. JOHNSON, Realtor
1704 S. Telegraph Rd.
FE 4-2533

TRADES
We are specialists in trading. We are gaining a reputation as the leading traders of the Pontiac Area. Do not feel obligated, call for an appointment to discuss the possibilities of trading your Real Estate. We have homes, farms, incomes, business opportunities and Northern resorts listed for trade.
DORRIS & SON REALTORS
752 W. Huron Phone FE 4-1557

WE NEED S. OAKLAND LOTS. E. D. ELLIOTT & SONS
FE 8-1134 MA 6-2963

LISTINGS WANTED
BUYERS WAITING? LET US SHOW YOU HOW TO GET CASH FOR YOUR PROPERTY. WE BUY SMALL EQUITIES
Leslie R. Middleton
BROKER FE 7-0086

WANTED
Houses, farms, acreage, land contracts. See us to sell property in any location.
PONTIAC REALTY
737 Baldwin FE 5-6275

Rent Apts. Furnished 33

2 Rooms, Pri. Bath, Clean
FE 4-3579

3 ROOMS AND BATH, PVT. ENT. FE 8-3794. 40 Dwight.

3 AND 3 ROOM APT. FURNISHED, 261 State St., References.

3 ROOM, GROUND FLOOR FE 5-3514.

3 ROOMS WITH PRIVATE BATH and entrance. Utilities furn. $50 per month. Call 10 to 2 p.m. only. 3030 Joslyn.

3 ROOM CABIN, COOKING FACILities. Huron Trailer Park. 12 Downing. FE 2-3915.

3 LARGE RMS. DOWNTOWN INQ. 22 Auburn in rear.

2 ROOM APT., NICELY FURnished, close in, no drinking. FE 2-3181.

3 RM. BASEMENT APT. PVT. ent. and bath. Newly decorated. Reasonable. FE 4-3182.

2 ROOMS, NEWLY DECORATED. private bath and entrance. Utilities furn., North end of town. FE 4-3542.

2 NICE LARGE ROOMS, WASHing priv., utility and garage. 209 Norton.

2 ROOM LAKE FRONT. UTIL. and washing facilities furn. $15 weekly. MY 2-1981.

2 ROOMS, KITCHENETTE AND bath. Child welcome. 431 N. Perry.

3 CLEAN ROOMS IN CHRISTIAN home, reliable lady preferred, private entrance, auto. heat. FE 2-1389.

2 ROOMS, GROUND FLOOR, PVT. entr. and bath. Lake priv. OR 3-1375.

2 ROOM HOUSE ½ BLK. FROM Ripa. FE 4-0344.

RMS. PRIVATE BATH & ENtrance. Newly decorated, adults. 221 N. Cass.

2 RM. CABINS, FURN. KITCHEN facilities, utilities included. Winter rates. MY 2-8171, 468 S. Broadway.

2 LARGE ROOMS, UTILITIES furn. See apt., 2651 Elis. Lk. Rd., or call MA 5-7081.

2 ROOM, GROUND FLOOR, MODern, newly decorated, private bath and entrance, no drinkers. FE 2-3964.

2 ROOM FURNISHED GARAGE house. FE 4-3878

2 ROOM COTTAGE IN EXCHANGE for part time caretaker, responsibilities, care of horses and must be a reliable couple. Box 62.

2 ROOMS AND BATH, PRIVATE COUPLE ONLY. 343 OAKLAND AVE.

2 ROOM AND BATH; ALL PRIvate, furn. FE 5-8588.

2 ROOMS, UTILITIES FURnished, 105 Center, off Auburn.

2 ROOMS, UTILITIES, REFRIGeration. Adults. 79 Foster. FE 2-2061.

2 RMS. KITCHENETTE, CLOSE in. Clean, employed couple. No drinkers. References. FE 4-2337.

2 RMS. STUDIO APT. AND BATH. 890 Robinwood off N. Perry.

2½ RMS. WITH PRIV. BATH first floor, adults only. 259 Orchard Lake Ave.

3 ROOM FURN. APT. ON ground floor, 1 child welcome. Ref. 269 State.

3 ROOMS AND BATH, 1ST. FLOOR FE 2-4366.

3 ROOMS, PRIVATE BATH & ENtrance, Adults, 468, E. Mansfield.

3 ROOMS & BATH. PVT. ENTR. Adults. 344 W. Huron.

3 ROOMS, CLEAN, CLOSE IN. BAby welcome. Also 1 room apt. 37 Park Place.

3 ROOM APT. NEWLY DECORATed. Pvt. ent. Everything furn. 38 N. Paddock.

3 RMS. ADULTS, PRIVATE ENtrance, $18 a week. 170 S. Shirley.

3 LARGE ROOMS WITH PRIVATE bath and entrance, screen porch. 164 W. Pike.

4 ROOMS, LIGHTS AND HEAT. Very nice. Call FE 4-4686.

3 ROOMS AND BATH, NO CHILdren, 447 Orchard Lake Ave.

2 ROOM GARAGE, NEWLY DECorated. Washer, child welcome. Not modern, 4 miles out. $9. FE 5-0677.

3 LARGE ROOMS WITH PRIVATE bath and entrance, screen porch. 164 W. Pike.

3-ROOM UPPER, PRIVATE BATH and entrance. 20 Norton.

3 ROOMS, PRIVATE BATH & ENtrance. Large kitchen & closets. baby welcome. dein Christian couple, $15 61 S. Sanford. FE 5-0972.

4 ROOMS, ALL PRIVATE. FE 2-5573.

3 LARGE ROOMS, ADULTS ONLY. 81 Auburn Ave.

3 RMS., NO CHILDREN, REFERences required. 385 Mt. Clemens.

2 ROOMS, FURN. APT. UTILITIES furn. Pvt. ent. 62 S. Ardmore. FE 5-3539.

3 RM. PVT. BATH. 1ST FLOOR. Suitable for 1, 2 or 3 adults. FE 5-3236 or FE 5-7805.

3 FURN. ROOMS, PRIVATE BATH and entrance. 38 Hovey St. FE 4-1696.

3 ROOMS, FURN., BABY WELcome. 376 Cottage. FE 2-2806.

3 ROOMS & BATH, $75 MO., adults only. Market 4-1450, 400 Conway, Walled Lake.

3 BEAUTIFULLY FURN. 2-BEDroom apts. to rent until June 1st, or longer. $70, $75, $80 with $50 deposit. On Woodhull Lake, OR 3-3686 or OR 3-4153.

3 ROOMS & BATH, SEPARATE entrance, Heat & electricity included. 1 child or baby welcome. $16 weekly. Apply 606 St. Clair St.

3 ROOM ATTRACTIVE APT. Laundry facilities avil. Nice residential district. FE 2-7726.

3 EXTREMELY LARGE AND NICE rooms, upper. FE 2-0406.

4 LARGE ROOMS, GROUND FLR., close in. FE 2-7903 or FE 5-8093.

4 ROOMS AND BATH, LOWER Apt., garage and basement. Adults only. 162 Augusta. FE 5-1823.

4 ROOM APT. UTILITIES FURN. On Lake Orion. MY 3-2845.

4 LARGE ROOMS AND BATH, Inquire 95 Dwight, between 6:00 and 8:00 p.m.

4 ROOMS, NEAR GMC TRUCK. apply 239 Russell.

4 ROOMS, 2 LOTS, $15 WEEKLY. Owner P.O. Box 535.

4 CLEAN ROOMS AND BATH, near bus, heat and lights, adults, 246 Elm St.

4 ROOMS AND BATH, COUPLE only. OR 3-8014.

5 ROOM FURN. APT., COMPLETEly modern, large rooms, beautifully located. Adults only $95. EM 3-4207.

5 ROOMS AND BATH, UPPER. Heat furn. West side, $80 per month. Adults. FE 5-8097 after 6.

5 ROOM UPPER FLAT, FURnished. Inquire at Gee's Market, 2885 East Highland Rd. MU 4-8084.

ATTRACTIVELY FURN. 3 & 4 RM. Lake front apts. Scenic view, good swimming, boats, yr. round or seasonal. FE 5-3169.

ATTRACTIVE 3 ROOM AND BATH apts. Strictly modern. Furnished or partly furn. Auto. steam heat. Washer. Private entrances. Large parking lot. Near Elizabeth Lake. $16 & $20 weekly. FE 5-1394.

BACHELOR APT. DOWNSTAIRS. Pvt. entrance. Adults. FE 4-1319.

BACHELOR APT., PRIVATE BATH and entrance. Very nice. FE 3-4376.

ATTR. 2 ROOMS, PRIVATE BATH & entr., utilities & laundry room, quiet working couple preferred. 206 Raeburn St., or, FE 3-7481.

CLEAN 3 ROOMS, TILED BATH. Partly furnished. On lake, 2 kids OK. 8587 Pontiac Lake Rd.

CLEAN 2 ROOM APT. UTILITIES furn. Private entrance. Adults. FE 2-6263.

CLEAN 2 ROOMS AND BATH, basement apt., private entrance, FE 5-1560.

CLEAN, MODERN EFFICIENCY apt. at Pontiac Lake, $30 per week. Includes heat, light and gas. OR 3-0389.

3 RM APT. WEST SIDE, PRIVATE entrance. Call FE 2-0661. After 6, call FE 5-3223.

COUPLE PRIV. BATH AND ENtrance. FE 4-2947.

DO YOU WANT A NICE PLACE to live? Call FE 5-3036.

FURNISHED APT. BABY WELcome. Call FE 4-2082.

FOR 1 OR 2 MEN ONLY, 3 RMS. and bath. All utilities furn. $13 weekly. Only 1 block from Sears Roebuck. Call at 260 N. Perry.

FURN. APT 1 OR 2 GIRLS OR couple. Centrally located. Adults only. 290 N. Paddock Alberta Apt.

GARAGE HOUSE 1438 VINEwood. Inquire at 1103 Boston.

LAKE FRONT EFFICIENCY APT., furn. Suitable for 1 or 2 persons. 583 Macday Lake. OR 3-4315.

LOWER LAKE FRONT 3 ROOM and private bath, gent or lady, $18 weekly including heat. EM 3-4323.

Rent Apts. Furnished 33

MODERN 2½ ROOM APT. ON lake. Gas heat. Adults. Avail Sept. 4. OR 3-0383.

MODERN, 3 ROOMS AND BATH. Good location. Adults only. FE 4-0092. Eves.

MODERN, 3 ROOM, 1 CHILD, NO drinkers. Apply 78 Washington.

NEAR FISHER AND PONTIAC Motor, private bath and entrance. Furn. very nice. Adults. FE 5-4376.

NEW FURN. APT. FOR ADULTS on Lake Orion. MY 3-5793.

NEW, STRICTLY PRIVATE SPAcious quiet upper flat. Near Waterford Twp. high school. Auto. oil heat, garage opt. Business or professional people. $75 per. Call before 11 a.m. OR 3-2264.

PVT. ENTRANCE, DOWNSTAIRS. 2 large rooms. 24 Cross St.

PLEASANT RMS. FOR CHRISTIAN lady. Reasonable. Kitchen priv. FE 4-7317.

SMALL HOUSE AVAIL. SAT. GAS heat. Bath. Frigidaire. Also 2 room apt. on S. Blvd. busline. 322 Prospect.

TWO 3-ROOM APTS. OR 3-4706. 4145 Clintonville Rd.

TEACHERS, ATTRACT. W-SIDE home, accommodation for 2 women. Cooking facilities. Garage. FE 3-3089 after 5.

TERRACE APTS. 1 BEDROOM, 142 W. Columbia.

TEACHERS OR COUPLE, 3 RM. furn., upper in 2 family. Utilities furn. Nr. 3 public schools and Jr. high. Call FE 4-2925.

UPPER 4 RM. AND BATH, PVT. entrance. Adults. 30 James St. FE 2-2570.

Rent Apts. Unfurnished 34

1ST. FLOOR, 2 ROOMS, CLOSE IN. Call FE 2-0663 or FE 2-7734.

2 BEDROOM TERRACE, 6 MI. out; $60 Mo. No dogs. FE 4-7581 or FE 4-0090.

2 BDRM. APT., GARAGE & full basement. $60.00 per Mo. Call Paul A. Kern, Inc. FE 2-9209.

2 BEDROOM TERRACE. LOVELY location. N. Woodward, Birmingham. $125 per mo. Adults only. MI 6-2856.

3 ROOMS AND BATH, $45 PER month. 334 Madison.

3 LARGE ROOMS, PRIVATE BATH & entrance. Inquire 645 Auburn Ave.

2 ROOM & BATH, STOVE, REfrigerator, utilities furn. FE 5-6068.

3 ROOMS AND BATH STOVE AND utilities furn. couple only. 261 Oakland.

3 ROOM APARTMENT. FE 4-2966.

3 RMS. AND BATH, PRIV. ENT. 103 N. Roselawn.

3 ROOMS AND BATH; ADULTS. 838 Baldwin, FE 3-3354.

3 ROOMS, BATH, PRIVATE, MODern, Couple, Year 'round, North shore Union Lk. front. EM 3-8704. $45 mo.

3 ROOMS, CHILDREN WELCOME. Cheap. 407 N. Cass. Phone OA 8-2918.

3 ROOM APT., UPSTAIRS, 306½ North Paddock. FE 4-0881.

3 ROOMS AND BATH, REFRIGerator and stove. Palm Villa Apts., FE 2-6869.

3 ROOMS, NEAR DOWNTOWN. FE 4-1360.

3 ROOM APT. UTILITY, STOVE & Frigidaire furn. Adults only, FE 3-3279.

3 LARGE ROOMS, GROUND floor. Private entrance and bath, heat furnished, children welcome. OR 3-3594.

3 ROOMS, TILED BATH, ON lake. 8587 Pontiac Lake Rd.

4 ROOMS, BATH. WEST SIDE Oil heat, hot water, private entrance. Couple only, 76 Henderson St.

4 ROOMS, UPPER APT., HEAT furnished, $75. FE 2-2154.

4 ROOM APT. ADULTS ONLY. 26½ Cooley St. Inquire at 26 Cooley or call FE 5-2677 after 5:00.

4 ROOMS AND BATH, ON WEST side FE 5-7731.

4 ROOMS AND BATH. MURPHY bed. FE 4-6686

5 ROOM APT., 5 MILES N.E. OF Walled Lake. Clean, modern, private ent. and bath, $87.50 a Mo. All utilities included. FE 4-2253.

5 ROOMS UPPER FLAT, NEAR high school. No small children. Refer. 465, FE 5-8961.

5 RMS. AND BATH. NEWLY DECorated $75 per month. Adults only. FE 2-7926.

5 ROOM AND BATH, UPPER, modern. In Pontiac. OR 3-1320.

CLOSE-IN, FOR ADULTS. 3 rms., bath, heat, hot water, $60 mo. Nicholle & Harger Co., 33 W. Huron, FE 5-8183.

LARGE 3 RMS. AND BATH, ALL utilities furn., $65 monthly, only 1 block from Sears Roebuck. Call at 286 N. Perry.

APT. 1ST FLOOR, 5 ROOMS, bath in Clarkston Village. Phone MA 5-2301.

CLOSE IN, 3 ROOMS AND BATH. Private entrance, utilities, stove & refrig., call after 6. FE 4-2888.

3 ROOM UPPER APARTMENT. Heated. Electric range and refrigerator. Adults. References required. Available October 1st. 41 Dwight. FE 2-4020.

EXCELLENT ROOMS FOR LAdies. Kitchen, 547 W. Huron.

LARGE ATTRACTIVE APT., PRIV. Ent. Ref. In Rochester. OLive 6-0651.

NEW 2-BEDROOM BRICK. Walled Lake area, $80 per Mo. 330 N. Wixom Rd., MA 4-2680.

NICE CLEAN 3 ROOMS, HEAT and lights. 1 child welcome. FE 4-1430.

ONE 3 ROOM, PRIVATE BATH, one 2 room and kitchenette, close in. Water softener, abundance of oil heat al winter. Utilities furn. Inquire Caretaker, rear door, 309 N. Saginaw.

UPPER 4 ROOMS AND BATH. 159 Whittemore.

UNFURNISHED THREE ROOM, 1st. floor apartment, no children. 128 Edison Street.

WATERFORD, 4290 LESSING ST., 4 rooms, modern, ground floor, private entrance and bath. Baby welcome, $13 per week. FE 8-1606.

WEST SIDE, CLEAN, 3 ROOMS and bath, utilities, stove and refrigerator, Adults, Ref, FE 5-6992.

WEST SIDE DUPLEX FOR RENT. 3 blocks from Webster School. 2 bedrooms, auto. heat. $92 per mo. Util. not furn. FE 4-2521, after 5, FE 5-1172.

West Side
Close to St. Benedict's Church, bus lines, and shopping center. 2 and 3 room apartments, all with private baths and entrances, heat, hot water, stove and refrigerator furnished. $55 a month and up.

See Mr. Smith 28 E. Huron St.

Rent Houses Furnished 35

1 GARAGE HOUSE, 2 DEL. APT. Nice couples or bachelors. 2068 Commonwealth.

2 BEDRM., FURN. NEW HOME. Fireplace, parquet floors. $125 a month. MA 4-1880.

4 RMS. AND BATH. EASY HEATing. EM 3-4760.

4 ROOM FURN. HOUSE, FE 8-2138.

5 ROOM HOUSE FOR LEASE from Sept. to March. Close to town. Completely furn. $75 plus utilities. Couple only. FE 2-4688.

6 ROOM DUPLEX, 3 BLKS. FROM courthouse. West Side. Ideal for roomers. FE 5-4932.

AT WALLED LAKE, MODERN 3 bedrooms, lakefront. Avail Sept. 2 blocks from village. MA 4-3497.

A NEWLY FURN. LAKEFRONT home available Sept. through May. EM 3-4006.

ATTRACTIVE FURNISHED LAKEfront year around home, Mandon Lake, automatic heat, lease to May. EM 3-2193, or EM 3-3928.

AUTO. HEAT, 6 ROOMS, UNTIL June, 4656 Lakeview Dr., Woodhull Lake.

FURN. 5 ROOM HOUSE, EM 3-4411 Sat., Sun., or Mon. After Mon. TH 4-0297. No children. References.

FURN. HOUSE, WHITE LAKE, modern, reasonable. MU 4-2547.

FURN. HOUSE ON LAKE ORION, 3 bedrms., Thermostatic gas heat, Yr. round rental, $65 monthly. Available now. MY 3-4161.

FURN. HOUSE FOR RENT, PONtiac Lake, $90 monthly. Gale Rd. to 2051 Tackles Dr. On premises Sat. and Sun. MU 9-0227 and OR 3-5112.

FURN. HOUSE TO RENT, CHILdren welcome. Reasonable. OR 3-1866.

HOUSES FOR RENT FURN. OR unfurn. Fully equipped for winter. Children welcome. OR 3-4162.

CARNIVAL by Dick Turner



"Another thing — when talking to the press let's say the people are 'accepting' my program, not 'swallowing' it!"

Rent Houses Furnished 35

FURN. COTTAGES. CHILDREN welcome. 3410 Dixie Hwy.

IF YOU WANT AN ATTRACTIVE modern 5 room lakefront house on beautiful grounds, furn. for comfortable living, 10 miles from Pontiac, lease Sept. thru May. Call EM 3-0134.

LAKE FRONT 5 ROOM, FURN. $70. a month. From Sept. 3 to June 5. 4914 Sherbourne, Cass-Elis Lake road.

LAKEFRONT MODERN, FURnished 3 bedroom brick home. Radiant heat, garage. From Sept. 1 to June 15 $100 per month. Security required. TRinity 5-8056. After 6 p.m. UN 3-4894.

MODERN COTTAGES, AUTO. heat, winter rates. 160 Heights Rd. Lake Orion. MY 3-0472.

MODERN 3 ROOMS AND BATH. Auto. gas heat. Couple preferred. FE 2-4655.

MODERN, NICELY FURN. 2 BEDroom house. Auto. hot water. Elec. range, refrigerator. 10 miles from Pontiac. $20. weekly. MY 3-0411.

MODERN, 3 BDRM. COMPLETELY furn. Silver Lk. References required. Call FE 3-7188.

NEW, MODERN 3 BDRM. HOME for rent. All furn. Oil heat. 4546 Hillcrest, corner Clinton, Woodhull Lk. Reasonable rent. Call Detroit Diamond 1-1573.

NEW HOUSE FOR RENT. FURnished new, $100 a month. LI 2-6905 after 6 p.m.

NEW 3 BDRM. LAKE FRONT home For winter months. 749 Sherbrook, Commerce Lk.

MODERN 4 ROOMS AND GArage. 9471 Pontiac Lk. Rd.

SMALL 1-BEDROOM HOME WITH garage. Shown by appt. only. FE 4-3863.

SMALL HOUSE, 3590 WALDON Rd. Semi-modern. Near Baldwin Ave.

SMALL APT. 1 BEDRM. MODERN. Clean. Furn. By the week. Samll 2 bedrm. apt. furn. New. Clean. Large yd. By the week. Modern home on lk. Exc. condition. Avail. Sept. 10 through June 15, 1957. Small furn. flat on lk. Rental by the month.
FRED J. RUGE, formerly D. M. Taylor, Real Estate. 504 S. Broadway. MY 3-6311.

SMALL FURN. HOUSES FOR rent. Children welcome. On 3491 Kennilworth. FE 4-3031.

TEACHERS!
We have an attractive, 2 bdrm. newly finished home, 20 minute drive to Pontiac, Wilford. Auto. hot water, oil heat. Lease to June 15, $80 month. Security required. EM 3-2436 or FE 4-6340.

WILL LEASE BEAUTIFUL RANCH type home furn or unfurn., for 1 or 2 yrs., in advance in Donalson for 2 with lake priv. to professional family. After 6:00 p.m. FE 2-4821.

Rent Houses Unfurn. 36

2 BEDROOMS NEWLY DECORATed, near Blue Sky Theater, 65 per mo. FE 4-0633.

3 ROOMS AND BASEMENT, partly furnished, on White Lake, $40 a month. FE 8-0112.

3 ROOM HOUSE, 1 CHILD WELcome. Call 10 to 2 p.m. only. 3030 Joslyn

4 ROOMS AND BATH, MODERN. Newly decorated, 1 small baby welcome. 136 Pingree St. FE 4-1839. Inquire at 400 S. Paddock.

3 BEDROOMS, OIL HEAT, GAS stove, garage, 2 baths, West side. Transportation. Lease, $90. Refined adults, Pontiac Press Box 68.

4 ROOMS, 2 LOTS, $15 WEEKLY. Owner, P. O. Box 535.

4 BEDROOM HOUSE UNFURN. AT 51 Cottage. FE 2-6224 for appointment.

4 ROOM FURN. HOUSE. FE 4-1935.

6 RM., NEWLY DECO. WEBSTER School district. Ref. FE 2-7425.

78 MARY DAY 4 ROOM & BATH. Stove & refrigerator. For couple only. Inquire FE 2-7367.

COLORED 4 RMS. AND BATH. Fenced yard. $65 monthly. 24 Drexel. FE 4-0471.

HOUSE, 5 RMS. AND BATH. H.A. heat, garage, elec. or gas, Clarkston Village. Phone MAple 5-2301.

LAKEFRONT YR. ROUND HOME, auto. furnace, modern, garage. $85. 2424 Allen Rd., Bald Eagle Lake. Sat. or Sun., or Ortonville 637F12.

MODERN 5 ROOMS & SUN porch. Utilities furnished. Close to public and parochial schools. Inquire 10 Perking St. after 3:30 p.m. Children welcome.

MODERN, 2 BEDROOM BRICK, full basement. Inquire 65 E. Blvd N. FE 4-6894, all day Sunday after 6 weekdays.

MODERN, 3 BEDROOMS, YEAR around lake front. Partly furn. 9311 Gale Rd., Pontiac Lake. Inquire Sat. and Sun. only.

MODERN 3 ROOM, UNFURN. house. Gas heat. Adults only. Call OR 3-1410.

NEWLY DECORATED 6 ROOM brick, 2-car garage. Immediate possession. 24 Glenwood.

NEW HEATED 2 BEDROOM, 1420 Pettibone Lake Rd., Milford. Appointment, MU 4-7363, or MU 4-7385.

NEW, 2 BEDRM. BATH, OIL FURnace, garage. Nr. school, 274 Tower Rd., Oxbow Lk. EM 3-3846. Parkway 1-5413.

NEW MODERN HOME FOR RENT 1 block North from M59, on Teggerdine. EM 3-8510.

PARTLY FURNISHED, ALL MODern home. Inquire Dixie Floral, 5233 Dixie Hwy.

RANCH TYPE, 3 BEDRMS, NEWly decor., oil heat, $85. EM 3-2916.

Rent Lake Cottages 36A

MODERN COTTAGE, COOLEY Lake, Sand beach, boats. EM 3-3185.

MODERN COTTAGES
across from LAKE Huron
Rent by day, week, or month.
HURON PINES RESORT
2841 U. S. Hwy. 23, Oscoda.

For Rent Rooms 37

1 ROOM, PRIVATE ENTRANCE, phone and washing. Girls. Close in. FE 2-0663.

1 LARGE AND 1 SMALL SLEEPing rm. Clean. With ht. and utilities privileges. 1 blk. from town. 70½ Auburn Ave. FE 4-1844.

1 OR 2 LADIES, NEAR ST. JOseph Hosp. On bus line. FE 5-8637 after 5 p.m.

2 CLEAN, QUIET SLEEPING RMS. for teachers. East Side. Private home. FE 4-0940 before 5:00.

2 RMS., PRIVILEGES. FE 2-6778. 531 W. Iroquois.

ATTRACTIVE SLEEPING ROOMS, 95 Glenwood, FE 3-7296.

BUS STOP. PRIVATE ENTRANCE. Cooking & laundry. 499 W. Huron.

CLEAN AND QUIET SLEEPING rooms, Close in. 48 Mechanic.

CLEAN AIRY FRONT ROOM. Also double room. $6 and $8. 394 Orchard Lake Ave. FE 2-7861.

CLEAN, IN PONTIAC PHONE, and hot plate. MY 3-6186.

DESIRABLE FRONT HIGH school area. FE 2-0850.

DESIRABLE ROOM FOR BUS woman, west side home. FE 5-1603.

FOR GENTLEMAN, RIGHT DOWN town. 41 Pine St. Phone FE 2-8820.

FOR LADY; LARGE ROOM, GArage available. Prtv. FE 5-6461.

LARGE SLEEPING ROOM FOR 1 or 2 men. West Side. FE 4-6846.

NICE CLEAN ROOMS, NEAR Pontiac General Hospital. Elderly lady preferred. 37 N. Johnson. FE 2-4156.

PLEASANT ROOMS FOR CHRIStian lady. Reasonable. Kitchen priv. FE 4-7317.

ROOMS FOR RENT, WIT

For Sale Houses 43

G.I.s
3-Bedroom Homes
ONLY
$200 DOWN
PLUS MORTGAGE COSTS
Check These Features
80 ft. lots, 20 ft. living room, oak floors, wardrobe closets, tile bath, automatic heat, city sewer and water, close to everything.
You Can't Find A Better Buy
PAYMENTS AS LOW AS
$67 Per Month
INCLUDES EVERYTHING
Model Open
DAILY AND SUNDAY
884 STERLING Drive out north Perry ½ mile past Montcalm and East Blvd. to Madison, turn right 1 block to Sterling.
Castell Realty
95 Oakland FE 5-9459

FOR SALE BY OWNER, MODERN 4½ rm. house. Large lot. Phone EM 3-2757.

WILL BUILD BRICK ranch-type home on your lot. $550 dn. $50 per mo. Complete on exterior. Nicholie & Harger, 33 W. Huron. FE 5-8183

$700 DOWN. 2 BEDRM. HOME. Full basement. 1½ car garage. Call FE 5-1629.

INCOME, SUITABLE FOR REST home. Good north end location. FE 5-8863.

BY OWNER; 2 BEDRM., FULL basement, fenced yd. Gas heat. Assume $64 month 17 yr. mortgage including taxes and insurance. $3,500 down. 331 First St.

BUILDER
We represent a builder who will consider your equity in your present home as partial down payment on a new custom-built home of your choice.
Russel A. Nott, Realtor
170 W. Pike St. FE 4-8505

WATERFORD — 2 BEDROOM, modern, 2 lots, lake privileges. Will sacrifice for quick sale. 3 bedrooms strictly modern with utili. Shaded lot. Immediate possession. Terms. Commerce — 4 room house. Nice lot, priced for quick sale. $650 down. Geo. Marble Realtor, 6261 Andersonville Rd., Waterford. OR 3-1266.

OPEN
5 Till 8 Daily
1 to 6
Sat. & Sun.
Only a few left! Fine 3-bedroom home offering graceful living among the towering oaks. Compare these features: 1½ tile baths, large wardrobe closets, vestibule entrance, knotty pine cupboards, double sink, Textolite counter tops, over 1100 sq. ft. of living space. Extra large utility room, gas heat and hot water. Solid cement driveway and sidewalks. Large trees on every lot. Your choice of colors. 30-day possession.
Drive out U.S. 10 (Dixie Hwy.) to Sashabaw Rd.; turn right and follow to Letart St. (½ mile north of Walton); right on Letart to model. Or call OR 3-1295 and ask for Mr. St. Amant.
WHITE BROS.
REALTORS
Phone OR 3-1295
Open Eves. 'til 9 — Sun. 10-6

COLORED
Open Eves.—498 Nebraska. A few brand new 2 and 3 bedroom bungalows. Only $200 plus mtg. costs to GI Veterans.

819 California—3 rooms, 2 story home. Price $7,000. Terms.

Also, several 2 and 3 bedroom homes on Earlmoor, Bassett, Crestwood and Luther Streets. See Mrs. Howard, 19 Gillespie St. Ph. FE 2-0412.

JOHN KINZLER
REALTOR
679 W. Huron Street
Phones FE 4-3525 or FE 2-1947 Eve.
Multiple Listing Service

OPEN
CLARKSTON HILL TRI-LEVEL
If it's a tri-level you've been looking for—we've just listed a beauty in Clarkston Estates. 3 bedrooms. Large dining L and the kitchen has everything you could want. 1½ baths with ceramic tile & glassed-in shower. Large living room with fireplace and picture window. 2 large closets. Step out of your car in the lower level 2 car garage and walk into your workshop, tiled recreation area or walk up several steps into the rear vestibule. This home sits on a little hill and the view is wonderful. On weekends you can fish and go boating on your own lake privileged lot. $21,500 with terms.
This home will be open for inspection Sunday, Sept. 2 11 A.M. 'till 7 P.M. Drive out Dixie H'way to M15; turn right on M15 to Overlook and follow the signs to 6134 Overlook.

"Waterford Hill Manor"
For the "Executive" with a large family—we are offering this new all brick featuring a lifetime tile roof attached 2 car garage. Large activities room panelled in oak with picture window overlooking a beautiful lake. Large living room with marble trimmed fireplace. 3 large bedrooms. All select oak floors. Plastered walls. 2 master bedrooms with double vanity, ceramic tile floor & walls, the most ultra-modern kitchen with dishwasher & built-in oven. Full basement with extra bath and built-in fruit room and lots of room for recreation. There are also large windows in basement at grade level. All this and more too!
Open for inspection Sun., Sept. 2, from 11 A.M. to 7 P.M.
WHITE BROS.
REALTORS
Phone OR 3-1295
Open Eves. 'til 9 — Sun. 10-6

YOUR LIFE'S MADE EASIER through Classified Ads. To solve everyday problems quickly, dial FE 2-8181.

For Sale Houses 43

OXFORD—BY OWNER
5 rooms and bath. Hardwood firs. Full basement, Oil furnace, $1,800 down. OA 9-2634.

LISTINGS WANTED
MYERS REAL ESTATE. FE 4-6975

G. I. RESALE
OUTSTANDING BUY
Attractive modern to minute two bedroom bungalow, aluminum storms and screens, nice lot with spreading shade trees, lake privileges, A-1 condition inside and out, terms can be arranged. Phone EM 3-2344 or EM 3-3234.

BY OWNER. VACANT. 4 BEDRM. home, garage, 3 lots. $10,500. $1,000 down. 121 W. Chicago. Call MY 3-3366.

COLORED-RIV OWNER. 2 BEDroom, modern bung., screened-in porch, fenced-in yard. FE 4-7251.

Templeton
UNION LAKE AREA
Lovely 6 rooms, plus large family room and screened back porch. Natural fireplace. Ceramic tile bath, oil heat. Attached garage. New condition. This property nicely located on lot 110x130 ft. Exc. location. Lake priv. on semi-priv. sand beach.
KEEGO HARBOR
8 room modern. Plus breakfast room and glassed-in front porch. Can be used as a 3rd bedrm. Full basement, and 2-car garage. Priv. on Cass Lake. A good buy. Only $890 down.
ACREAGE
Clarkston area. 5 room modern and extra large utility room. New forced air furnace. New hot water heater. 165 ft. frontage on M15, $9,950 with reasonable down payment. Immediate possession.
K. L. Templeton, Realtor
2339 Orchard Lake Rd. FE 4-4563
After 6, FE 2-0502

NEAR SCHOOL
3 bedrooms. California contemporary. Overlooking Oakland Lake. Full basement with recreation area. 17x24 living room 2 fireplaces. Kitchen with many extras. 2 car garage. Automatic oil heat. Hardwood floors. Storms & screens. 100x200 partly fenced lot. New in 1955. For only $21,500 with terms. Call now—don't miss this buy!

WHITE BROS.
REALTORS
Phone OR 3-1295
Open Eves. 'til 9—Sun. 10 to 6

KNUDSEN
Silver Lake Area
3 bedroom house with one bedroom and bath on first floor. Vestibule entrance, living room with fireplace, Delco F.W.A. heating and gas hot water heater. 2 car garage too. Possession is immediate. Priced right at $9800.
WM H. KNUDSEN
Realtor
810 Pontiac State Bank Bldg.
Phone FE 4-4516

JOSLYN AVENUE
5 room bungalow. Living room 17x12, with picture window. 2 car garage. Lot 100x200. Full price $10,300 with terms.

PONTIAC-WATKINS ESTATE
Custom built 3 bedroom brick ranch. Excellent kitchen, full basement, oil heat. Lot 80x180.

LAKE OAKLAND
Clean 3 bedroom home. Full basement, 2 car garage. 1 acre of land. Only $2,250 down.

IVAN W.
SCHRAM
FE 5-8091 REALTOR FE 5-8471
1111 Joslyn corner 3rd.
Open Eves. & Sun. Res. FE 5-2566
MULTIPLE LISTING SERVICE

GILES
BIRMINGHAM . . .
A real deal in this 5 room bungalow in a nice residential section of Birmingham. Features large rooms throughout plus dining room. Full basement, stoker furnace. All on 1 large lots with fruit trees, etc. An unbelievable low price of $9995.

WEST SIDE . . .
3 bedroom brick front home, only 5 years old and in perfect condition. Nicely landscaped and the storms and screens are all paid for. Full basement, auto gas furnace, also recreation space in basement. If you want one of the better homes, don't miss seeing this one for sure. By appointment.

$8,225.00
Will buy this income home on the east side. Consists of 5 rooms for owner plus a 2 room apartment to rent. Be sure and check this first for a home. Only $1675 down.
GILES REALTY CO.
92 W. Huron Open 9 to 9 FE 5-8175

HAYDEN
SELL OR TRADE. East side. Off Mt. Clemens. 4 room home with dining ell. Bath, Oil furnace. $8,450. Terms.

OFF SASHABAW. 3 lots, 6 room home. Oak floors. Bath. Storms & screens. Oil furnace. $11,700. with $2,500 down or owner will trade for farm.

NEAR EASTERN JR. HIGH. Immediate possession. 3 bedroom home. Plastered walls. Oak floors. Extra closets. New carpet. Venetian blinds. Youngstown kitchen. Basement. Furnace. An excellent home on corner lot. $12,600. with $2,600 down.

IMMEDIATE POSSESSION, EAST HIGHLAND. New 2 Bedroom home. Oak floors. Large living room with dining ell and vestibule closet. Master bedroom 12'x12'. Custom built cupboards in modern kitchen. Bath. Utility room with gun type oil furnace. Privileges on White Lake. Black top street. $1650. down. (Milford salesman—MU 4-0259).

J. C. HAYDEN, Realtor
86 E. Walton FE 8-0441
Open Eves. Sun. 10 to 2

OPEN
SUNDAY 2 TO 5
Whipple Lake Front
On a choice large ¾ acre lot, over 100 ft. on the lake front. Approximately 6 miles from Drayton Plains. 9920 and 9930 Sashabaw Road. Two complete year around 5 room bungalows on the same lot. Excellent for the entire family. Total price only $18,500. What an opportunity for Mother and Dad. Get into your car Sunday and come out to see us. Ask for Mr. Esser. Ph. FE 2-1847.

OPEN
SUNDAY 2 TO 5
22 Oneida Rd.
Vacant 4 bed room home. Webster School area. 1½ baths. All solid oak trim. Ask for Mrs. Heller. Ph. FE 2-5602.

JOHN KINZLER
REALTOR
679 West Huron St.
Phones FE 4-3525 or FE 2-1947 Eve.
Multiple Listing Service

For Sale Houses 43

OPEN
Sunday 3-5
574 E. Beverly
General Motors has transferred owner and house must be sold. 8 rooms, unfinished second floor. 2 bedrooms down, full basement. Gas heat. Near school, shopping and bus.
Leslie R. Tripp, Realtor
22 W. Lawrence St.
FE 5-8161 or FE 4-4278

5 RMS. & BATH, PLUS BREAKfast rm., closed in front porch, back rm. with single bed. Carpeted living and dining rm. Basement with elec. hot water tank, softener and stoker fed coal furnace. Screens and storms for all windows and doors. 2 car garage on 60x200 ft. lot located at 1119 LaSalle St. Would consider renting furn.

18 MONTH OLD 3 BDRM. HOME with carport. Large lot, lake priv. Just West of Pontiac on Williams Lk. Rd., $1,500 Dn, with $52 monthly. OL 2-3862, OL 2-7836.

$1,000 DOWN
Buy this modern 2 bedroom home on 2 large lots. 2-car garage.
C. PANGUS 1919 M15
Ph. Ortonville
132 Collect

Good Buys
Lake front, 4 bedrooms, your chance to move right in to a $25,000 neighborhood. A steal at $12,500 with 10 per cent down. Owner going to Florida.
LAKE PRIVILEGES
3 bedrooms, full basement, year around home, stone fireplace, 1½ baths, $9500 terms, or $8500 cash. This price includes boat, lawn furniture and private dock.
C. Schuett
The Northwest Realtor
7400 East Highland Rd. (M59)
EM 3-4197 MU 4-6863

IMMEDIATE POSSESSION
This 3 bedroom brick ranch type home with full basement, gas heat, is located on blacktop street. Very spacious lot 100x150. Close to stores, schools, churches. Owner transferred out of state and wife wants to join him. This home is only 2 mos. old. Owner will sacrifice for only $14,700 with $2,600 down, to a 4½ per cent mortgage. Call for appt today.
Clarkston
REAL ESTATE INC.
20 S. Main, Clarkston Mich.
MAple 5-5821

"BUD"
Close In Suburban
For a quick sale, we are offering this 5 room modern bungalow, plastic tile bath, full basement with new oil fired, hot water heating plant, enclosed porch, 2 lots. Barbain priced at $7,950. Only $2,200 down, balance less than rent. Fast possession.
Suburban Living
Offers more living pleasure. See this desirable east suburban, 2 bedroom bungalow, just east of Opdyke Rd. Includes generous living room, large bright kitchen, oil heat, ample utility room, fenced rear yard, patio and outdoor fireplace nearly completed. Cash priced at $12,800.

NICHOLIE
REALTOR
48 Mt. Clemens St. FE 5-1201
Eve. Mr. Vorhes FE 4-2968

TRIPP
SEMINOLE HILLS
THIS IS IT!
Located in one of the best blocks in the subdivision, this handsome Colonial is priced at only $20,000. Spacious dining rm., log burning fireplace, sunrm., screened and glassed terrace. Convenient kitchen and breakfast nook. Two car garage. Many extras. Beautifully landscaped lot.
BRICK RANCH HOMES
Owners leaving city. We have 2 custom-built ranch homes in exclusive "Westridge." Both built in '53—one 3-bedroom, one 2-bedroom. This is a chance for a real buy. Call for an appointment today.
Leslie R. Tripp, Realtor
22 W. Lawrence Street
FE 5-8161 or FE 5-0338

Johnson
FOR BETTER HOMES
HAVE
A party in this 3 bedroom suburban ranch built in 1955. Fireplace, 1½ baths, big lot, only $15,900 with $3,000 down.
A
Family home, 4 bedrooms, 2 baths, brick, topnotch location. Call today.
GOOD
Living, low price, 4½ rooms modern, close in. Only $6,800 with terms.
WEEKEND
Pleasure cutie as well as year around living. Lake privileges, 6 rooms, basement, brand new. Bargain priced and will consider trade.
Evenings after 8 call Mr. Joll, FE 4-0855.
A. JOHNSON, Realtor
1704 S. Telegraph Rd.
FE 4-2533

WATERFORD
Built for comfortable living. 3 bedrms., spacious living room, kitchen & tile bath. Full bsmt. with rec. room. Big corner lot. $13,150.
LAKE ORION AREA
Neat 6 rm. & bath home. Just the thing for economical living. Only $1,350 down.
ST. FREDERICK'S AREA
Newly painted 4 bedrm., 2 story home. Paved street. Garage. Needs some decorating inside, but full price only $7,900.
John K. Irwin
REALTOR
Since 1925
313 West Huron Street
Phone FE 5-9447; Eve. FE 4-3415

RANCH TYPE, 3 BEDRM., 1½ baths, living room with dining "L," complete Frigidaire kitchen. Utility room, 2-car garage. Lot 130x204. Shown by appoint. MAyfair 6-1616.

BY OWNER
3 bedroom, large carpeted living & dining room. Den. Large kitchen. Full basement with auto. oil heat. Hot water. On shaded paved street. Close to parochial & public schools. FE 2-2095.

For Sale Houses 43

OI RESALE 3 BDRM. BRICK. Full bsmt. OR 3-4489

$1500 DOWN
Now vacant. Located off Joslyn and Third St. 3 bedrm. semi-bungalow. Utility rm. with oil hot water heat. 2-car garage and beautifully landscaped yard.
LINCOLN STREET
Brick and shingle home with 6 rms. and bath for the owner, plus pvt. 3-rm. and bath apt. Gas furnace in the full basement. Only $2,000 down will handle.
R. D. RILEY, Broker
509 Elizabeth Lk. Rd. FE 4-1157
or FE 4-9037

MACEDAY LAKE FRONT. 3 bedrooms, wonderful view and beach. $15,500 terms. OR 3-4315.

G. I.s
$1000 DN.
5 MILES WEST OF PONTIAC OFF M-59
3 bedroom, all brick, full basement with recreation room, hardwood flooring, large lot, total price, $12,900. Low down payment.
C. Schuett
The Northwest Realtor
7400 East Highland Rd. (M59)
EM 3-4197 MU 4-6863

CHARMING
6 room modern Washington Park, choice location, fenced yard, call for appointment.
ARNOLD REAL ESTATE
210 S. Telegraph rd.
FE 5-0676

A BARGAIN
3 bedroom home in the North City area. Includes full bath, basement, gas heat, 2 car garage. Full price only $6,950 — $1,450 down. Call J. A. Taylor, Realtor, FE 4-2544.

LOW DOWN PAYMENT
5 room house. Full basement. 1½ car garage. Only $7,500—$1,000 dn.
We have several homes with low down payments. Let us show you today.
C. HOUSTON REALTY
FE 4-6331

LAKE PRIVILEGES
MIDDLE STRAITS LAKE. LARGE 6 ROOM HOME, WITH HOT WATER HEAT, GARAGE & 100 FT. LOT. ONLY $1,250 DOWN.
R. J. VALUET, Realtor
345 OAKLAND AVE. FE 5-0693
MULTIPLE LISTING SERVICE

PINE HILL RANCH
$26,500
Luxury home. Unusually large rooms. Fireplace, tiled bath, model kitchen, paneled activities room, 2 bedrooms, ¾ acre. Birmingham, MI 4-8294.

BARGAIN
$250 DOWN
5 room modern—located close to Oakland Ave.—full price $4,850—$50 per month.
HONEYMOON SPECIAL
5 lovely rooms—ranch type bungalow, oil heat, breezeway & garage. Extra lot, lake priv. and loads of landscaping.
JIM WRIGHT
Realtor
345 Oakland FE 5-9441

OPEN DAILY SUNDAY 1-6
62 Cadillac. Just $805 down will move you in this lovely 2 bedroom home, with many nice features. Wardrobe closets, large kitchen, picture window and oak floors. Auto. oil heat. Drive out soon and see this lovely home.

FOR THE KIDDIES
The yard is fenced and nicely shaded. Plenty of room to play on this 1 acre with an extra nice 5 room home with full basement, recreation room, auto oil heat, only $1,450 down with fast possession. See this one and you'll want it.

COOLEY LAKE
Not a lake front but only ½ block to a nice sandy beach. Extra nice 2 bedroom ranch with plastered walls, oak floors, attached garage, large beautiful shaded lot. It can be yours for only $2,150 down. See it today.

3 BEDROOM BRICK
Located West Side. Excellent in every way. Large rooms all on one floor, lovely full basement with recreation space. $3,100 down with immediate possession.

$1,000 DOWN
This one is for the handy man. Large 3 bedroom ranch type home, needs some finishing, auto. oil heat and 1 acre of land. West suburban location, give us a ring.

FOR COLORED
This is a fine home for you and your family. Large 3 bedroom home with family sized dining room beautifully decorated, full basement and garage. Buy this one on the easiest terms.

JIM WILLIAMS
REAL ESTATE INSURANCE
1218 Baldwin avenue
Open Daily 9-9 Sunday 10-6
FE 4-0547 FE 4-0841

STOUT'S
Best Buys Today
LITTLE MANSION
On a very nice lot, 65x280', very nice location and very easy on the eyes. 1 story, gray and white frame. 5 rms. and full bath. 2 large BR's, 16x18 family room, done in knotty cedar. A GOOD BUY AT ONLY $10,500 with $2,000 down.
OH-MY-HOW-CUTE
Is what you'll say when you see this 2 BR home with 1½ car garage, plus carport, plus front porch. City water and sewer. Near FISHER BODY. $7,500—$1,000 down.
CONTEMPORARY
On a very nice lake front lot, 75x360', high and dry with THE BEST VIEW OF THE LAKE. 3 BR.'s, 2 full baths, Roman brick fireplace, wall-to-wall carpeting. Extra large picture windows, garage. Oil heat. 66-gal. water heater. Patio with built-in grill, built in '52. Priced to sell at $19,250. with $4,500 down.
FARM HOUSE
Situated on 4½ acres. Lovely trees on property. 5 and bath on 1st floor and 5 on 2nd floor. Ideal for the large family. Basement. New oil furnace. $14,500—terms.
EAST SIDE
On Whittemore. 6 rooms and full bath. Close and neat. A nice full basement, new gas furnace, nice rear yard, city water and sewer. Priced to sell at $8,900 with low down payment.
Edw. M. Stout, Realtor
77 N. Saginaw St. Ph. FE 5-8163
Open Eves 'til 8:30 p.m.
Sunday 12 'til 4 p.m.

FUNNY BUSINESS by Hershberger

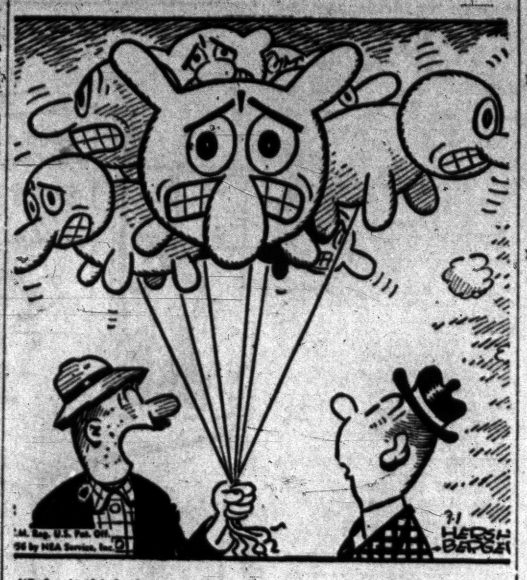

"I don't think the manufacturer has been feeling well lately!"

For Sale Houses 43

MULTIPLE LISTING SERVICE
OPEN EVENINGS & SUNDAYS

LAKE FRONT
3 bedroom modern year around home. 75 ft. frontage, full basement, oil heat, two porches, fully insulated. You can't go wrong with only $1,500 down.

IDEAL BUSINESS SITE
Elizabeth Lake road. 165 ft. frontage zoned commercial. We have large cement block building and plenty of room for expansion. Reasonable price and terms.

$6,000 DOWN
Will handle this outstanding dairy bar and grill and 6 room apartment. Located in a small town 18 miles from Pontiac. Or will lease or rent. Call us for further information.

HOME MART
REALTY CO.
1062 W. Huron FE 5-9407

WILL SELL EQUITY IN 6 ROOM brick duplex & all furniture. $1250 down. 551 DeSoto Pl.

2 BEDROOM MODERN HOUSE, needs minor finishing touches, new oil furnace. 2 large lots, rich garden soil. $10,500 with $2000 down. OL 1-0306.

$950 DOWN
2 bedroom and bath, 14x20 garage, northeast side. Better see this one.
AUBURN HEIGHTS
3 bedroom ranch type. Hardwood floors. Breezeway to garage. On corner lot, 26x40 basement. Gas heat. $9150, terms.
CUCKLER REALTY
236 N. Saginaw
FE 4-4091

MULTIPLE LISTING SERVICE
OPEN
SUNDAY 2-5
166 Oneida
It's New
It's Brick—It's 3 bedrooms—It's 1½ baths—In fact, it's everything you've loked for, including location, aluminum sliding windows, storms and screens. Full basement. Delco heat. It's Webster School district in Seminole Hills. Why not inspect this fine home Sunday 2 to 5 p.m.—even trade in your present
OPEN
SUNDAY 2-5
2320 Pauline
Drayton Area
It's 6 rooms including 3 master bedrooms with wardrobe closets. Large living room, dining el, kitchen with table space. Oil heat, 75x218 parcel, fenced; for only $10,800 with $2,800 down. Balance on GI at $61 per month including taxes and insurance. Dixie to Hatchery Rd., then West 1 mile to Pauline. Left 1 block. Watch for Open Sign.

Elizabeth Lake Estates
New type ranch home, built in '53. Near golf course, fishing, and bathing. 6 rooms with oak floors, plastered walls, tile features in kitchen and bath. Gas heat, aluminum storms & screens. Easy to live in easy to buy.
Harbor Hills
8 room ranch home with paneled combination breezeway and lounge and 2½ car attached garage, 3 bedrooms and birch paneled den, 2 fireplaces, Hi-fi. Cypress paneled activities rm., with conveniences and built-ins galore. Sprinkling system, etc. 2 blocks to public and parochial schools. An excellent view of Cass Lake. If you're looking for genuine comfort and enjoyment, this is for you, $42,000.
Fishing
Will be fun when you own lake front in the Drayton area. It offers a large lot, full basement, and custom craftsmanship throughout. Priced at $12,500. We urge you to inspect this home while it is available.
One Mile West
New ranch home with 4 bedrooms, 1½ baths, breezeway and 2 car attached garage. Floor to ceiling fireplace in living room, plus carpeting and drapes throughout. Built-in oven and range. New washer and dryer and air conditioning plant. Owner will accept smaller home in trade or good land contract as part payment. Call for more details.
East of Joslyn
5 rooms down, semi-finished 2 rooms up, full basement & Timken oil heat. Breezeway & garage, corner lot, and paved street. Close to school and bus. A good buy at $13,200.
Bateman Kampsen
REALTORS FE 4-0528
377 S. Telegraph Eves. & Sun.
RENT IT FAST through Rent Ads! Room, house, apartment, anything — Want Ads give you ACTION. Dial FE 2-8181.

For Sale Houses 43

UNFINISHED HOME, WILLIAMS Lake area, must sell. Phone DU 3-1649.

SEVEN ROOM BUNGALOW, CARpeted, gas furnace & with low down pymt. Owner at 84 Henry Clay. Phone FE 4-6540

ADAMS
INCOME APTS.
WEST SIDE — Choose from 26 Spokane Drive or 145 S. Johnson—both spick and span and sure to please. Phone now for E-Z pay plan, details, etc. on these money makers.

EAST SIDE
Very productive 4-family unit with separate business office, all located on S. Paddock St., only $25,000 with $5000 down and will take some trade.

SOUTH EAST
A 2-family on E. Wilson Ave. showing $110 income from uppers, owner lives free in lower for only $1700 down. Needs redecorating and allowance will be made.

OAKLAND AVE
Here's a real bet—only $4,500 down gets commercially zoned frontage on both Oakland and Baldwin Ave. "believe it or not," $235 a month income from 4 families—total price, $14,950.

AND FINALLY
For $8750, you'll get an A-1 5-bedrm., 2-story easily convertible into 3 family at 192 E. Wilson. In good shape, only $1750 down for fast action on this outstanding value.

ADAMS REALTY
382 Auburn Ave. FE 4-3393
After 6, OR 3-3420

BY OWNER. 3 BEDROOM YEAR round home. Cheap. Oxbow Lake. EM 3-3511.

FOR SALE BY OWNER. 3 BEDroom ranch. Cyclone fence, large lot. $1,900 down. OR 3-2559.

WILSON
$8500
5 rooms, 2 bedroom home on pavement. Hot water heat. 2 bedroom home, large breezeway, 2 car garage, cement drive. On large lot. Drayton Plains.
Rochester and Sutton Rds. 20 acre farm home. 4 bedrooms. Live stream. Near Hunt Club. $16,000, $500 down. Roughed-in 2 bedroom home, on 2 lots at Oxbow Lake. $5,000 total price.
WE TAKE LISTINGS OF ANY KIND
Open Sundays
HARVEY WILSON, BROKER
821 W. Oregon St. Jupeer
CALL J. HART FE 2-9657

WILL TRADE 2 BEDROOM HOME with lake priv. for 4 bedroom with acreage. North of Pontiac. OR 3-1097.

HONEYMOON SPECIAL
Waterfront home in Clarkston area. 5 room modern home plus heated enclosed porch. 2 bedroom and large tiled bath. Full basement with new gas furnace. 2 nice shady lots, lawn & landscaping. This home is in excellent condition. All nicely furnished if desired. Rowboat & oars included in price. $12,500, $2500 down. Possession at once. Call now for appt. to show.

BRICK RANCH HOME
2745 WINKLEMAN
New in 1955. 2 large bedrooms. Oak floors, large tiled bath with vanity. Living room with 2 wall picture windows. All equipped with storms, screens & awnings. Attached, plastered garage. Sidewalks & paved driveway with a scenic view overlooking Silver Lake Golf Course. Possession at once. Owner transferred & will sacrifice at $15,250 and only $6,000 down to a 5 per cent mortgage.

100 Ft. Sandy Beach
5 room modern brick home. Full basement. Oil AC heat. Oak floors. Plastered walls. Large living room, 13x25 with fireplace. Tiled bath. Large modern kitchen with dining area. Possession 30 days. Priced to sell at $13,500 with terms.

INCOME
NEAR UNION LAKE
9 rooms with 2½ baths for a large family or with income possibilities having separate ent's. to a 4 room apt. upstairs with a large tiled bath, stove & refrigerator included. Also the basement is finished in knotty pine & partitioned off with all tiled floors. There is also a large utility room with washer & dryer. Tiled floors and decorated. 6 large rooms and bath on main floor. The bath is ceramic tile, 2 large bedrooms with abundance of closet space. Also a 4 car attached garage. Water softener. Large electric hot water heater. Hot water radiant heat. New pump and plumbing of the latest type. New aluminum storms & screens. Also included is a like-new power mower to cut the nice large lawn on a 100x700 ft. lot. This beautiful home is located near Union Lake. Owner says sacrifice at $23,500 with only $4,000 down. Possession in 15 days.
WHITE BROS.
REALTORS
Phone OR 3-1295
Open Eves. til 9—Sun. 10-6
OPEN
SUN. 1 TO 6
Angelus Meadows
Drive out Walton Blvd. to Clintonville Rd., north 1 block to beautiful Lake Angelus Meadows and inspect the best buys in the entire area. These 3-bedrooms, 1½ baths, all brick homes have 2-car attached garages, full basements, finished recreation rooms—outdoor barbecues—inviting entrance pillars—farm style kitchens—large lots and shade trees. Priced from $18,900 to $19,900. Will consider trade for down payment. INSPECT OUR HOMES BEFORE YOU BUY.
Clarkston
REAL ESTATE INC.
20 S. Main, Clarkston, Mich.
MAple 5-5821

For Sale Houses 43

BROWN
BUILD—We will build on your lot a lovely 3 bedroom bungalow. "Exterior all completed." 3-pc. bath, well, septic, wired, automatic hot water. Kitchen sink and all interior studding. Very attractive and well constructed home. Finish the interior yourself and save many dollars. Ask for Mr. Brown. "Only $600 down." Our office will be closed Sunday and Monday.
L. H. BROWN, Realtor
1362 W. Huron Ph. FE 2-4810
Multiple Listing Service

Partridge
IS THE "BIRD" TO SEE
A MAJESTIC 12 ROOM HOME
Truly one of the finest older homes in all Pontiac. Seven spacious rooms and one bath on first floor, 3 large bedrms. and 2 baths upstairs. All in excellent condition thruout. Full basement with oil steam heating system, enduring brick construction. Includes all wall-to-wall carpeting. Ideal for a doctor's home & office or nursing and convalescent home. Full price $29,000 on convenient terms.
PINE LAKE
Excellent 3 bedroom brick ranch home with 2-car attached garage. 22'x12' sunroom with jalousy windows, spacious recreation room in the full basement. Extra large kitchen, Swedish modern fireplace in the living room. Priced very reasonably at $24,250 on terms.
2 FAMILY
A very well-kept 2-family income on E. Pike. Commercial zoning. Five rooms and bath on first floor and 3 rooms and bath upstairs. Spacious living room and a deluxe kitchen highlight the downstairs. All furniture in 3-rm. apt., carpet and drapes in downstairs included. $13,000 on terms.
WARD E. PARTRIDGE
REALTOR FE 4-3581
1050 W. HURON ST.
OPEN EVE. 7 TO 9

OPEN
Sun. 2 to 5 P.M.
430 Lakeside
Elizabeth Lake Estates
Quick Possession
Spotless 1½ story home, full basement, automatic heat and hot water. 1½ car garage. Features 3 bedrooms and tile bath down, stairway to unfinished upstairs for future bedroom, dining space in kitchen, fenced rear yard. Paved drive. Offered at $13,250 with only $2,250 down. To inspect drive west on Elizabeth Lake Rd. to S. Winding St., turn left to Lakeside St. (3 blocks) angle right to No. 430, Salesman on premises.
"BUD"
Nicholie
realtor
48 Mt. Clemens St.
FE 5-1201 or FE 4-6713

ANNETT
OFFERS
Close to Downtown
7 room brick home. 1 bedroom, enclosed porch, and full bath on first floor. 3 bedrooms on second floor. New Lennox gas furnace, new roof, 2-car garage. Only $12,600, $3,800 down.
Brick Ranch
3 bedroom brick, built in 1955. In new subdivision, inside city. Living room with dining space, basement, gas heat. Quick possession. $14,600, terms.
Ranch Home—Lot 70x180
2 bedroom ranch home in excellent condition. Living room, 14x24, with corner fireplace, carpet, tile bath, combination dinette and kitchen, utility room, partial basement for oil heating unit. Attached 2-car garage. In excellent location. $18,900, terms.
Indian Village Brick
3 bedrooms, carpet in 4 rooms. Fireplace, dining room, enclosed sun porch. Remodeled kitchen, dishwasher, breakfast nook. Gas heat. 2-car garage. In excellent location. $18,900, terms.
4 Bedrooms
Built in 1952. Living room, 12x20, dining room, carpet and drapes. Breakfast bar. 2 bedrooms and tile bath on first floor. 2 bedrooms, lavatory up. Recreation rm. at ground level. Oil heat, attached garage. Large lot in Cherokee Hills. $20,850, terms.
4 Family Brick Terrace
6 rooms each. Featuring large rooms, fireplaces. 1 unit has fireplace in basement with outside entrance. Oil heat, garages. $32,900, terms.
Roy Annett Inc.
REALTORS
26 E. Huron FEderal 8-0466
Open Evenings and Sunday 1-4

MULTIPLE LISTING SERVICE
GATEWAYS to HAPPINESS
1½ ACRES OF BEAUTY
LUXURY WITHOUT A TAX
In this home, Careful planning results in truly luxurious living, without adding materially to the cost. You'll find this extra luxury in such touches as the 20 ft. carpeted living room with natural fireplace and traverse drapes, offering a vestibule entrance, with guest closet. 3 large carpeted bedrooms, tile bath with colored fixtures, full basement partitioned into several rooms, including a dandy recreation, oil hot water heat, aluminum combination storms and screens, fully insulated with 2 car attached garage. Landscaped lot, 100x638 ft. with 3-stall horse barn and utility building. Located east side near Adams road at the nominal price of $23,500—terms. BUILT BY A LUMBERMAN FOR HIS OWN HOME.
A BEST BUY
NEAR ST. MIKE'S
On paved street, walking distance to down town. Spick and span 6 room, 3 bedroom home with one bedroom down, 2 bedrooms and bath up. One room apartment renting for $60 a month, spacious kitchen finished in plastic tile, full basement, oil heat, incinerator and stove, 23-ft. recreation room, 20-ft. screened porch, landscaped lawn, shade and shrubs. OFFERED AT $10,500 — $2,000 DOWN, $75 PER MONTH.
To Buy—To Sell—To Trade
YOU BUY IT—WE'LL INSURE IT!
MAHAN
REALTY CO., REALTORS
Co-operative Real Estate Exchange
FE 2-0263
1078 W. Huron
NEXT DOOR TO BRANCH POST OFFICE

For Sale Houses 43

SYLVAN LAKE VILLAGE
Sam Warwick has several ranch type homes with basements, 3 bedrms., massive fireplace, Crosley kitchen, gas heat, 2 car garage. Features 3 bedrooms and tile bath down, stairway to unfinished upstairs for future bedroom, dining space in kitchen, fenced rear yard. Paved drive. Offered at $13,250 with only $2,250 down. To inspect drive west on Elizabeth Lake Rd. to S. Winding St., turn left to Lakeside St. (3 blocks) angle right to No. 430, Salesman on premises.
"BUD"
Nicholie
realtor
48 Mt. Clemens St.
FE 5-1201 or FE 4-6713

HANDSOME RANCH HOME
Roman Brick Planter
Roman Brick fireplace and planter set this extremely well-designed ranch home off to advantage. Situated on a landscaped 100x150 ft. lot in Watkins Lake area. Dining room, also eating space in the attractive kitchen. 3 bedrooms, and plastic tile bath. Auto. washer and dryer included. Attached plastered garage. Better see this one today! $4,000 down will buy it!
BRICK BUNGALOW
Huron Gardens
1-2-3 bedrooms! Living room with Thermopane picture window, dining room with beautiful adjoining paneled den. Kitchen has stainless steel counters. Full basement, oil heat, facilities for auto. laundry. Lots of value in this brick one-floor bungalow, with aluminum storms and screens, Kool-Vent awnings, blacktop drive to the double garage, fenced yard, too! $3,000 down will handle.
Humphries
Realtor FE 2-0474 FE 4-7114
83 N. Telegraph Open Evenings
Multiple Listing Service

OPEN
SUNDAY 2-5
Lake Front Special
3858 Island Park Drive
Immaculate story and one half bungalow with excellent sand beach. 23 ft. living room has fireplace and carpeting, kitchen with built-in snack bar, 18 ft. porch, new oil furnace, boat, raft and dock included for only $13,950. Discount for cash. Sashabaw to Walton; North on Walton to Island Park Drive, right to property. Follow signs
Bateman Kampsen
REALTORS FE 4-0528
377 S. Telegraph Eves. & Sun.
NOW SEE THIS
BUILDERS!
HOME SEEKERS!
Inspect this starter home! Built on your lot or ours.
Meadowbrook Subdivision
OPEN
SUNDAY 1-6
FEATURING
FULL BASEMENT
2'x10' FLOOR JOIST WITH SOLID FLOOR BRIDGING
3 INCH STANCHIONS
1x6 SHEETING ON 45 ANGLE
1x6 ROOF BOARDS
CROSS VENTILATION IN ALL ROOMS
3 BEDROOMS
DROP CEILING IN BATH
ATTIC AIR VENTS IN CORNICE ON 4 SIDES
30" OVERHANG
WIDE SURVEY PLACES THIS HOME AS ONE OF THE OUTSTANDING, STRONGEST, NEAT BUILT HOMES IN THE U.S.A. TODAY.
EXCLUSIVE AGENTS FOR SECTIONAL HOUSING MANUFACTURING CO.
DIXIE HWY. OR AIRPORT RD. TO WATERFORD; LEFT ON ANDERSONVILLE RD. 1 MILE TO WINDIATE TO SYLVAN, TO CLOVERTON.
MAHAN
REALTY CO.
1075 W. Huron St.
FE 2-0263
NEXT DOOR TO BRANCH POST OFFICE

O'NEIL
MULTIPLE LISTING SERVICE
Office Open Sunday 1-4
EXTRA ATTRACTIVE—Immaculate 2 bedroom bungalow. Full basement. Gas heat, newly decorated. Plastered painted walls. 1½ car garage, pleasant corner lot. Fenced. Modestly priced at $9,500, with reasonable terms.
OFF JOSLYN —GI resale $1,480 down, an opportunity to buy a 1-floor, 2-bedroom

For Sale Houses 43

NICHOLIE

A COUNTRY HOME—2½ ACRES Neat, clean 5 rms., bath & laundry. Also a nice bldg. for workshop, storage, poultry or a cow. The land consists of 2 lots, each 100x500 of fine garden loam. Stream at rear. Handy to school & stores. A sacrifice at $9500. Very low down payment.

ELIZABETH LAKE ESTATES Cape Cod house, newly decorated. Has 2 bdrms., bath & walkin closets up. 1 bdrm., lav., down. Carpeted living & dining rooms. Mod. kitchen, dining nook, full bsmt., recreation rm. gas heat, hot water, storms, screens, insulation. Garage, lake privileges. Many other extras. It's priced to sell. Takes substantial down payment.

EASTSIDE—NEAR SCHOOL 4½ rooms, full bath, fairly new. Needs a little finishing. Lot 80x125. $7500. takes $2500 dn. & $50 mo.

SEMINOLE HILLS—8 ROOMS If you need more room be sure to see this 5 bdrms., sleeping porch, full bath up. Extra features of the downstairs are a lavatory, den & fireplace. Full bsmt., oil heat, garage. Lot has excellent drainage. Only $15,000. Reasonable down payment. Move right in.

NICHOLIE

& HARGER CO.
33 W. Huron FE 5-8183

For Sale Lake Prop. 44

FRONTING PONTIAC LAKE Year round home, 2 bedroom, tile bath, knotty pine living room. OR 3-5272. 3947 Blanchard.

OPEN SAT. AND SUN. 12 TO 5 7965 Lochlin on the beautiful north shore of Union Lake. Price reduced $3000 for quick sale. Year-old 5 room ranch type with attached garage. Completely screened aluminum porch, utility room with auto. oil heat. Low priced at $18,500 with as low as $3,000 down. Be sure and see this bargain.

R. D. RILEY, Broker
609 Ells. Lk. Rd. EM 3-2080

SACRIFICE A 4-RM., YR. ROUND log cabin. Pontiac Lk. Nice beach. OR 3-9138.

Lakefront Lots:

WauMeGah Lake
100 ft. frontage on lake 200 ft. deep. $2,950 with $750 down. Just 3½ mi. northwest of Clarkston.

Indianwood Manor
A beautiful suburban lakefront development. Lakefront, riverfront & canal front lots galore! Blacktop streets. Central water system & street lighting are only some of the fine features of this development. Priced from $5,000 to $8,500 Also will build to suit your choice of model homes now open for inspection. Call today for further information or drive out 1 mi. past Pontiac city limits to Indianwood sign on Walton Blvd.

Clarkston

REAL ESTATE INC.
20 S. Main, Clarkston, Mich.
MAple 5-9821

BEAUTIFUL MASONRY, YEAR round home on lot, 69 x 246 on Oakland Lake for less than $10,000. Inspect Sunday afternoon. 4271 Meyers, at Sashabaw, Vermont 6-3305. Owner.

LAKEFRONT — $650 DN. Large white frame 2 bedrm. home with unfinished attic. Needs some decorating, but really priced to sell at $5,950. With immediate possession.

$1000 DN.
Lakefront 3 bedr. white frame bungalow. Completely modern. On huge 80x300 ft. landscaped lot. Priced to sell quickly at $8,950.

R. D. RILEY, Broker
609 Elizabeth Lk. Rd. FE 4-1157 or FE 4-9027

4 ROOM HOUSE IN TOWN. Inquire 22 Auburn.

40 ACRES PRIVATE LAKE, $1,500 down. 645 Jossman Rd., Ortonville.

AT BEAUTIFUL WHIPPLE LAKE: 100 ft. lake priv. lots. Priced low. Easy terms. Good restrictions. Exc. beach. MAple 5-3131 or Mayfair 6-2394.

BEAUTIFUL 85 FT. LAKEFRONT lot on Wolverine Lake, $4,650, with $1,450 down. Hannan, LI 4-4908.

BEAUTIFUL HOME SITES OVERlooking Walters Lake, 80 x 100 ft. Lake privileges, $800. Low down payment.
DENNIS O'CONNOR, BROKER
MY 2-0940 MA 5-0882

LAKE FRONT

Fine North Shore residence, beautifully remodeled, auto. gas heat, dishwasher, etc. Well insulated, wooded landscaped yard, by appointment. MY 3-3850.

MACEDAY LAKE. LAKE FRONT, 3 bedrooms, wonderful view and beach. $15,500, terms. OR 3-4315.

SEMI-LAKE FRONT

2 bedrm., 24 ft. living room, very modern, auto. oil furnace, storm windows, etc. Furn or unfurn., by owner. Full price $8,450, terms. MY 3-3850.

SHELL HOMES, 100 FT. LOT, near Rochester, $100 down.
GOODELL REAL ESTATE
3200 Rochester Rd.
OLive 6-0631 or Stillwell 1-7181

WATERFORD VICINITY. 5 rooms, furn. Glassed - in porch, utility room, 1½ car garage, attached. Waterfront lot, 50 x 367. Landscaped, fenced in. OR 3-0221.

OPEN SUNDAY

2 TO 6 P.M.

"We Want You"

To come out to Cranberry Lake Estates and choose one of these exclusive homesites. Large hillside lots, with improved lake frontage offering excellent fishing & bathing. Highly restricted for your protection.

DIRECTIONS: Drive out M-15, one mile north of Clarkston to sign turn right on Cranberry Lake Rd. to lake frontage. Your Host: Mr. Whitlock.

Edw. M. Stout, Realtor
77 N. Saginaw St. Ph. FE 5-8165
Open Eves. 'Til 8:30
Sunday 12 to 4 P.M.

For Sale Resort Prop. 44A

14 ACRES ON LOBDELL LAKE. 2 modern houses, 10 boats, camping area. Beach, picnic tables, etc. Owner, Phone Linden, Mich. 14F22.

SAGINAW BAY LAKE FRONTS IN VILLAGE OF BAYPORT. IDEAL FOR FAMILY USE, BEST OF BOATING, BATHING, FISHING & HUNTING. FROM $3,000 UP. Salesman at 9002 Lake Side Drive, Bayport, Saturday, Sunday & Monday.

J. A. Taylor

REALTOR INSURANCE
100 Oakland Ave. FE 4-3544
Open Evenings Free Parking

For Sale Lots 46

BEAUTIFUL FLORIDA LOTS. Costello's. MY 3-9733

3 LOTS, 85X100 EACH, HIGGINS Lake, Mich. Fh. MArket 4-3235, after 4 p.m.

BY ALL MEANS, SEE
CHEROKEE HILLS!
You'll like the advantages its restrictions and fine west suburban location, Elizabeth Lake Rd., 1 mile west of Telegraph Rd., offer better homes!

CARL W. BIRD, Realtor
503 Community National Bank Bldg.
FE 4-4511

100x150 WITH PAVED STREET, $150 down.

100x150 north side, $120 down. Nearly 4 acres with stream. $600 down.

4 acres wooded, $300 down.

4 acres wooded. North side. $2,750.

115x312 Lake privileges, $400 dn.

100 ft. business frontage M24. $600 down.

1 acre with 180 ft. frontage. $750 cash.

250 ft. lot. North side. $1,050 cash.

100 ft. lot. Stevens Farm, $1,250.

100x150. Close in. $1,350.

LADD'S, INC.
OR 3-1231

LOT

Clearance

OPEN SUNDAY
2 'til 6

The owner has blown the lid off any high prices in this growing subdivision. Whatever type lot you are looking for, we have; some wooded, some cleared. Some lakefront and all with lake privileges. All large lots, sensible restrictions. Many nice brick homes already in the area. Many lots available, with only $30 (thirty dollors) DOWN! There is simply nothing else to compare with the excellent bargains. Salesmen will be there to help you. DIRECTIONS: Go north of Pontiac 3 miles on Joslyn Rd. to "Dawson Woods" Subdivision. You will see the large sign on corner of Hammerslea an Joslyn.

Edw. M. Stout, Realtor
77 N. Saginaw St. Ph. FE 5-8165

ONE LOT WITH MEMBERSHIP, Cass Creek Ranch, MA 5-8572.

DESIRABLE HOME SITES

WATKINS LAKE ROAD—Level corner lot. Only $400. $300 down.

WATKINS PONTIAC ESTATES — Beautiful 100x150 ft. $1,600.

BEACHLAND—131x128 ft. overlooking Sylvan Lake. Tremendous view. $2,650 with $500 down.

LAKE FRONT ON OAKLAND LAKE—$2,950.

BLOOMFIELDS COLONIAL HILLS —Restricted and with beautiful trees. Lot prices, $2,500 and up.

BLOOMFIELDS FORREST LAKE CO. CLUB AREA—The finest location available. Several attractive lots in this scenic rolling area priced from $3,000.

A. JOHNSON, Realtor
1704 S. Telegraph Rd.
FE 4-2533

INVESTORS

We have for sale 2 corner pieces of property in a location that is building up rapidly, each corner piece has 200 feet frontage on hard surface road, these lots are low but are only corners available for some distance. $6,500 each with $1,500 down and $50 a mo.

Edw. M. Stout, Realtor
77 N. Saginaw St. Ph. FE 5-8165
Open Eves. till 8:30

LOT FOR SALE, 80 x 90, NEAR lake to Keego Harbor, $500. FE 5-1058.

BUILDERS: 100 IMPROVED 60-FT. lots, $2,900, 10 per cent down. Flint area, Mellon FO 6-4080.

OTTAWA HILLS—EXCELlent 50-ft. lot with garage, studio & workshop. Paved st. Priced to sell. Nicholie & Harger, 33 W. Huron. FE 5-8183.

2 LOTS, 50 x 122 FT. CLOSE TO Jr. High and Grade School. FE 4-7263.

OTTAWA DR.
Beautiful level lot, 70 ft. frontage by 123. FE 5-3228.

Hammond Lake Estates
Orchard Lake Rd.
At Middlebelt

145'x150'	$5,200
130'x175'	$4,900
120'x150'	$4,400

Prices include paved street and water system besides full lake privileges on beautiful Hammond Lake. Only a few lots unsold. One block from grade school and shopping center.

Houseman-Spitzley
FEderal 8-1231
Office at model home, Orchard Lake Rd. and Birchland.

BUILD YOUR
DREAM HOME AT
DARB LAKE COLONY
IN WEST BLOOMFIELD TWP.

On one of the many picturesque homesites restricted to insure a community of fine individualized custom-built homes.

Enjoy swimming, boating, fishing and picnicking at an exclusive private park on Darb Lake. Send your children to nearby modern public or parochial schools.

Plan your home to meet your personal design preferences and family space requirements. Lots from $2,300 Convenient terms. Directions: Orchard Lake Rd. to Commerce Rd. West on Commerce Rd. to Adler Road, right ¼ mile to DARB LAKE COLONY, directly across from Marshbank Park. Salesmen on site Sat. and Sunday 1 to 5

EMPIRE 3-4672

CORNER LOT FOR SALE ON West Columbia. FE 5-7100.

BUILD NOW

In our well restricted Waterford Hills Estates. Estimates freely given from our plans or yours.
HERBERT C. DAVIS
4925 Pontiac Lake Rd. FE 5-4311

LOT FOR SALE, INQUIRE 2008 Lakeview Dr. Off Joslyn.

MONTICELLO

4 DESIRABLE LOTS 40x130
City water, gas & sewers, black topped street. Call Kenwood 6-0758 or Vermont 6-0800.

For Sale Acreage 47

ACREAGE

WE HAVE SOME VERY GOOD BUYS.

1 1-3 acres	$ 950
3 acres	$1,000
10 acres	$600 per acre
20 acres overlooking lake	$600 per acre

EZ terms on all. Let us show you today.

CRAWFORD AGENCY
8314 W. Huron St. FE 4-1549
Evenings FE 2-1317 or MY 3-1143

60 ACRES, 2 SMALL LAKES, $200 an acre. 646 Jossman Rd., Ortonville.

12 ACRES
With partially completed home. Good soil, plenty of road frontage. This is a real buy at $7950 with $1500 down or will discount for cash.

Dorothy Snyder Lavender
REALTOR
3140 W. Huron FE 2-4411

APPROX. 3 ACRES, BLOOMFIELD Highlands. High building site near beautiful homes. $4000. OR 3-1057.

79 ACRES $1,300 DN. SUCHY Realty, Ortonville

FOR FARMS AND ACREAGE Call Rutledge, OR 3-1111. FE 4-0003

FARMS OF ALL KINDS, PRICED right.
P. W. DINNAN
66 W. Huron FE 4-2577

96 ACRES

Northwest of Waterford, new modern 3 bedroom ranch type, ¾ mile road frontage, good location for building project. Terms.
PONTIAC REALTY
737 Baldwin FE 5-8275

2½ ACRES PARTIALLY wooded. A beautiful building site & only a short ways from Pontiac in exclusive area. $4,000. Nicholie & Harger Co., 33 W. Huron. FE 5-8183.

ACREAGE

2 Acres on Clarkston-Orion Rd. Low price. Easy terms.

John K. Irwin
REALTOR
Since 1925
313 West Huron Street
Phone FE 5-9447; Eve. FE 4-3413

SALE HOUSES 43

WEST SIDE

NEAR WEBSTER SCHOOL — 3 bedroom home, all large rooms, glassed-in porch. Gas heat, garage, paved drive. Very nice back TERMS.

NORTH WEST

NEAR WISNER SCHOOL — 4 bedroom home, suitable for income or converting to two-family. $8,500 — $1,500 down — $70 per month.

J. R. Hiltz
Realtor
1011 W. Huron St. FE 5-8181

For Sale Farms 48

ATTENTION

We have 2 good farms near the village of Hadley. 1 farm features 135 acres with a modern 6 room farm house and outbuildings and the other farm features 98 acres with modern 7 room farm house and outbuildings. For further details contact J. A. Taylor, realtor, FE 4-2544.

FOR SALE: 110 - ACRE DAIRY farm in Mayfield Township, Lapeer County. Excellent level land, live stream, barn for 36 cows. To settle estate. Arthur Dodds, Administrator. 3198 Millville Rd., Lapeer, Michigan or 101 Elsie Building, Lapeer, Michigan. MOhawk 4-3631.

80 ACRE DAIRY FARM 8 ROOM modern home. Beautiful tree setting. Equipped, good income. Lional Ward, 3020 Sherwood Rd., off Sashabaw West.

LOCK, BARREL AND STOCK

160 acre dairy farm. Yes, you get everything. Owner takes just this furniture. Lovely remodeled 9 rm. home, modern. Large basement barn with cleaner, silo, tool shed, 2 granaries, garage, workshop. Full line of good tools, 2 tractors, combine and baler. 38 head of Holstein cattle. A real farmer's farm. $43,500, terms. By appoint. only.

65 ACRES

Has 1650 frontage on Rochester Rd. Barns and outbuildings. No house. $25,000, terms.

RIDGEWAY
REALTOR
975 Baldwin Ave. FE 4-0203
MULTIPLE LISTING SERVICE

Rent Farm Property 48-A

FOR RENT: 90 ACRES, 7 ROOM modern house, dairy barn. 30 miles from Pontiac. 226 East Blvd., north.

WANTED TO RENT: FARM ON shares, or money rent. Ph. GReenleaf 4-0733.

Sale Business Property 49

14x24 FT. BUILDING, SUITABLE for garage or small business. Can be moved. Priced reasonable. FE 3-0716.

WILL SACRIFICE

Industrial bldg. excellent location, 3500 sq. ft. Many fine features. Owner, LI 3-1463.

MILFORD AREA

Industrial 2 acres with house and on pavement, $10,500. Half down.

100 FT. FRONTAGE

Business property on East Commerce Rd. Nice home, garage, has 32x36 ft. business building. Terms.

C. Schuett
The Northwest Realtor
7400 E. Highland Rd. (M59)
EM 3-4197 MU 4-6863

Rent Lease Bus. Prop. 49A

FOR LEASE, 2 STALL SERVICE station, main street, near town, established business. Box 113, Pontiac Press.

DRIVE-IN LOCATION COOLEY LK. RD.

Near village of Union Lake, excellent corner, ready to build on, 150' frontage, 120' deep, zoned commercial — i. $25,000 cash or liberal terms.

ELIZABETH LK. RD.

Near Oxbow Lake, 225' frontage, 300' deep, zoned for business, ideal location. $20,500, ONLY $5,500 down.

OAKLAND AVE.

Wonderful corner property, 208' frontage, 200' deep, zoned for business. ALL OR PART FOR SALE. CASH OR TERMS.

DIXIE HIGHWAY

partial frontage on Susin's Lake, 260' total frontage, zoned commercial. ONLY $6,500 with $1,000 down.

OPDYKE CORNER

Of Featherstone, 209' frontage, 142' deep, great deal at $6,500 in this spot. $16,500, $7,500 down.

Edw. M. Stout, Realtor
77 N. Saginaw St. Ph. FE 5-8165
Open Eves. till 8:30
Sunday 12 till 4 p.m.

Orchard Lake Ave.

At Telegraph Underpass, on R. R. with access from Pontiac Drive. An excellent manufacturing, building supply, or general business site. About 4½ acres.

Leslie R. Tripp, Realtor
23 W. Lawrence Street
FE 5-8161 or FE 5-0338

Business Opportunities 51

BLUE SUNOCO, MODERN 2-BAY station in Holly for the man who wants a good deal, proven profit, reasonable rent, good location. Call CEdar 2-3131, 9 a.m. to 5 p.m., or write, Sun Oil Co., Box 690, Flint 1, Michigan for personal interview.

GROCERY
Meat Market and

6 rm. modern apt. upstairs. $147,500 grossed last year. Closed every Sun., holidays, 7 p.m. week days, except Friday and Saturday. The PRICE is pretty reasonable. $30,000 with $10,000 down.
OR
$5,000 cash (Stock inventory). With a nice HOME as a part payment anywhere in the state. We can make a DEAL for the right person.
Close to PONTIAC in a fine neighborhood location.

H. W. Bigelow
594 W. Huron St.
FE 5-5492 or FE 5-8845

A & W ROOT BEER DRIVE IN Birmingham. Fully equipped. 2-5 year lease. Unusual opportunity. E. W. Kurth Realtor, 290 S. Woodward, Birm. MI 4-7676.

FEED, SEED, GARDEN, poultry, & pet supplies. Excellent location. Main rd. near Pontiac. Owner moving north. Will sacrifice. Nicholie & Harger Co., 33 W. Huron. FE 5-8183.

TV SERVICE BUSINESS Keeps 2 men busy part time. Complete shop & equip. & truck, cost $2,000, sell $1,000 plus inventory. Shop rent $25. Terms. Walter Green, MY 3-5831.

BUILDING FOR LEASE. WELL established market. Grocery & meats. $12M. Equipment in A-1 condition. Stock $7500 Weekly gross, $3000. Mayfair 6-9323.

"LET'S TALK BUSINESS"
Future Look Bright?

It will if you have an investment that shows the returns of this combined business set up. Here you will own over 400 ft. of Dixie highway frontage with gas pumps plus new apartments which have full occupancy. The more facts you see, the more you will appreciate the possibilities.

Party Store

Over $50,000 gross in this neat beer & wine shop on Woodward Avenue. Apartment upstairs available. Business could be substantially increased by adding delivery service.

MICHIGAN BUSINESS SALES CORPORATION
JOHN A. LANDMESSER, BROKER
1573 S. TELEGRAPH RD.
FE 4-1582
PARK AT OUR FRONT DOOR

ESTABLISHED DRY CLEANING branch store, priced for quick sale. FE 4-5717 between 4 and 6 p.m.

RESTAURANT, GAS STATION and garage. Stock for sale. FE 4-1039.

BUSINESS OPPORTUNITY $60 A deer hunter's paradise catering to bow and rifle hunters. Capacity 38 lodgings. Some reservations in, all goes at sacrifice price. Write Ray Schultz Rt. 2, Lachine, Michigan, Representing Kurrasch Realty.

TO BUY, TO SELL, REALTOR PARTRIDGE IS THE "BIRD" TO SEE.

3 STALL SUPER SERVICE STATION. Very good location. Low inventory. Call FE 2-9173.

ESTABLISHED PONTIAC CERAMic Studio for sale. Call for appointment. EM 3-3664.

FULLY EQUIPPED RESTAURANT Everything goes for $1000. Reasonable lease. 5843 Dixie Hwy., Waterford. OR 3-5164.

SPEEDWAY STATION REASONable, 4795 Dixie Hwy., Drayton. OR 3-9016.

WOULD LIKE BIDS ON BUILDING OF A BASEMENT FOR HOME TO BE MOVED. PREFER CONTRACTOR WHO COULD START IMMEDIATELY. CALL FE 5-3898 AFTER 1:45 P.M.

BARBER WANTS TO BUY HALF interest in two-chair suburban shop. Phone EM 3-3900.

WOOD - WORKING SHOP, WELLequipped and with machinery. Plenty of orders. Terms if desired. Health demands retirement. FE 5-4506.

GARAGE

Block building 24x40 with full line of equipment. Only $1,250 down by appointment only.

RIDGEWAY
REALTOR
975 Baldwin Ave. FE 4-0203
MULTIPLE LISTING SERVICE

Standard Oil Company

Is now accepting dealer applications for several choice modern service stations in Pontiac area. Opportunity to own a business of your own. Free training. Finance assistance available to those who qualify. Call today for appointment.

FE 4-1584
WO 5-5870
Ext. 229

SUNOCO STATION IN HOLLY available to the man interested in a business with a proven record. Call CEdar 2-3131 9 a.m. to 5 p.m., or write Sun Oil Company, Box 690, Flint 1, Michigan.

Partridge

IS THE "BIRD" TO SEE

NORTHERN LIQUOR bar on 72 acres with trout streams and air strip. Huge rustic log building and 9 room modern home included. Seats over 450. Real estate and all $35,000 full price. No better buy anywhere!

EQUIPMENT RENTAL. Established equipment rental business that will average over $1,000 per mo. net. Rents compressors, trailers, conveyors, etc. Owners will trade.

AAA APPROVED 17-UNIT MOTEL, plus owner's quarters, on U.S. 27, "The main route to the Straits." Excellent "in-town" location and close to lakes and hunting grounds. Priced for quick sale at only $60,000 on terms.

WARD E. PARTRIDGE
REALTOR FE 4-3581
REAL ESTATE & BUSINESSES
THROUGT MICHIGAN
OPEN EVE. 7 TO 9

HARDWARE, PAINT AND FENCing store on busy N'Western Hwy. Living quarters, reasonable. MA 6-0000.

FOR RENT DOUBLE STORE WITH full basement 35x85. Heat and hot water furn. Downtown area. City parking lot close. FE 5-2563.

WILL SELL LEASE ON SMALL restaurant. Living quarters, incl. OR 3-9384 or OR 3-2096.

Sale Land Contracts 52

SEASONED LAND CONTRACT TO settle estate for cash with 25 per cent discount. Covering home and 10 lots. FE 3-3573 or FE 5-3222.

$1,365 DISCOUNT

25 per cent OFF—5 ROOM MODERN BUNGALOW IN TOWN. SOLD WITH $1,500 DOWN TO PURCHASER WITH 9 YEARS AT PONTIAC MOTOR. AA CREDIT. YOUR COST $4,085.

J. J. VALUET, Realtor
345 OAKLAND AVE. FE 5-0093
MULTIPLE LISTING SERVICE

LIKE A REAL CAR BARGAIN? Lots of 'em in the Want Ads!

MODEST MAIDENS By Jay Alan



"Bubbles has been in the chorus two years now and she hasn't met a millionaire either!"

Money to Loan 53
(State Licensed Lenders)

Need $500

With fast, courteous service and on payments to fit your budget? Then you should visit our new modern office, so convenient to parking and shopping, where new private consultation rooms await you. Or phone FE 5-8121 and tell us your needs.

Home & Auto Loan Company

7 N. Perry Street
Hours 1 to 5, Saturday 9 to 1

YOU ARE Lucky

to have your account with Buckners in this period of unemployment.

Buckner customers who are out of work are treated with every consideration.

It always pays to deal at Buckners.

BUCKNER

OFFICES ARE LOCATED:

PONTIAC 2nd floor National Bldg.
DRAYTON PLAINS 4612 Dixie Hwy.
WALLED LAKE, 230 Barnston (Next to Bank)
UTICA 4562 van Dyke One block north across from bank

LOANS $25 to $500
BENEFICIAL FINANCE CO.
(Provident Loan)
7 W Lawrence St FE 2-6249

LOANS

$25 to $500 $25 to $500
COMMUNITY LOAN CO.
30 E. Lawrence FE 2-7173
FRIENDLY SERVICE.

LOANS $20 TO $500
On signature only
HOUSEHOLD FINANCE CORP. OF PONTIAC
3½ S. Saginaw St. FE 4-0535

GET CASH QUICKLY
Up to $500
1950 to 1956 cars. Bring your title. Most deals closed in 30 minutes. Loans also made on furniture. Signatures and other securities.

Oakland Loan Company

202 PONTIAC STATE BANK BLDG.
FE 2-9206

LOANS TO $500
BAXTER & LIVINGSTONE
64 W. Lawrence St. FE 4-1538
(Ground Floor)

WHEN YOU NEED
$25 to $500

You can get it quickly on your signature, car or furniture. No endorsers. Payments to suit your budget. We will be glad to help you with your money problems.

STATE

FINANCE CO.
702 Pontiac State Bank Bldg.
FE 4-1574

TEAGUE FINANCE CO.
202 N. MAIN
ROCHESTER, MICH.
LOANS $25 TO $500
AUTOS
LIVESTOCK
HOUSEHOLD GOODS
Ph. Rochester OL 6-0711 OL 1-9791

Mortgage Loans 54

LOANS $600 TO $1,500
1. For any purpose on homes, modern or not, in Oakland County.
2. For home additions or improvements.
3. To rough-in or enclose house partly constructed.
4. To build a garage or on a garage home.
5. On second mortgages.
Apply 209 National Building, Pontiac, or phone FE 4-4729.

Swaps 55

'47 CHEV., 1½-TON STAKE truck for cattle, hay or grain, or sell for $225. OA 9-2290.

WILL SWAP

Gas hot water heater for ELECTRIC OR OIL hot water heater. Call FE 4-6650.

SMALL 5 ROOM HOUSE, PAID for. With 4½ acres, for house in Pontiac, paid for. 6430 Pineknob Rd. OR 3-9584.

BY OWNER. 7 ROOM INCOME home. Sell or trade. $5,800 equity. Balance $7,000. Will accept small down payment with side note or good, clean '56 automobile. FE 4-7599.

5 ROOM HOUSE, WITH LAKE privileges. Sell equity cheap or swap for housetrailer. Phone OR 3-5863, after 6:30.

9 RM. MODERN FARM HOUSE, 2 acres of ground, 2 car garage, $9,500. Takes small down payment or will trade for late model pickup or car. FE 4-6312.

Swaps 55

TRADE

New ranch home with 3 bedrooms, tiled bath, with twin basins, 16-ft. combination kitchen and dinette. Full basement, Deleo oil heat, and ½ block off pavement. Owner will accept free and clear home in trade. Only $13,500.

Bateman Kampsen
REALTORS FE 4-0528
377 S. Telegraph Eves. and Sun.

1937 FORD PICKUP, WILL SWAP for small garden tractor or sell. FE 7-0134.

BUILDING LOTS WORTH $200-$400 accepted as trade in on used cars. H. J. Van Welt. OR 3-1355.

HOT POINT AUTOMATIC RANGE for 22 Pistol, rifle or good bow. Call EM 3-0440.

TRADE 1947 BUICK, GOOD COND. for clean Ford panel. EM 3-2422. 6930 Evershed.

FOR SALE OR TRADE: 1946 26 ft. all aluminum Spartan Trailer-House, ready for lake lot or what have you. FE 5-2474.

FOR SALE: THOR "AUTOMATIC" Washer, worth $20. Wanted: Steel Fence Posts: Used Fence. Phone EM 3-3125.

FOR SALE OR TRADE: MATED Chinchillas for what have you. FE 5-4996.

WILL SWAP GOOD USED POWER mower for a 2 wheel boat or reg. trailer.

BARNES HARDWARE
742 W. Huron Easy Parking

TRADE

60 FT. ON WATER

Venice of the Lakes Subdivision. Sewer & water, attached garage, 3 bedroom home. Small down payment to qualified buyer. $8,750 or discount for cash. Or accept equity in smaller home or land contract.

Bateman Kampsen
REALTORS FE 4-0528
377 S. Telegraph Eves. & Sun.

For Sale Clothing 56

COMPLETE WARDROBE OF Lady's high quality clothes. Size 9, 10 & 14. Includes everything. Exc. buys. Also 2 boy's overcoats, size 10 & 14. FE 5-8846, 115 Ottawa Dr.

FORMAL, SIZE 18, CALL FE 3-3451 after 4 p.m.

GIRL'S SKIRTS, BLOUSES, dresses, Size 12, FE 2-0326.

GIRL'S DRESSES, COATS AND suits, sizes 8 & 12 Ladies' dresses and coats, size 12. FE 5-3458.

Sale Household Goods 57

8 PIECE DINING ROOM SUITE, 8 piece dinette suite, cheap. Call FE 4-9131.

3-PC. SECTIONAL, ALMOST NEW. Gray mohair. FE 2-5827.

12 CU. FT. UPRIGHT FREEZER. Kelvinator. 1 yr. old. 2900 St. Clair Rd. off Auburn Rd.

1952 6-FT. GE REFRIGERATOR. In perfect condition, $60. FE 5-1993.

NINE-PIECE WALNUT DINING set. Exc. condition. FE 5-0557.

6 FT. WESTINGHOUSE REFRIG. Sq. Maytag wringer washer. OR 3-2290.

11 FT. PHILCO REFRIG. $70. Juke box, $50. Gas stove, $15. Bedsteads, dressers, misc. cheap. FE 4-4939. 1063 Myrtle.

1953 GE APT. SIZE REF. LIKE new. Green 3 pc. sectional and beautiful corner table. 1950 Norge auto. electric stove. Magnavox combination radio. 36 volume Funk and Wagnalls Encyclopedia. Other items of furniture. OR 3-0467.

ABOUT ANYTHING YOU WANT FOR THE HOME CAN BE FOUND AT L&S SALES

A little out of the way but a lot less to pay. Space heaters, all sizes. Gas and electric refrigerators, ranges, and water heaters. Bathroom fixtures, beds, chests, dressers, vanities and springs and mattresses. Living room suites, occasional chairs, tables, lamps, TV sets, radios, rugs, dining room suites. Dinette sets and many other misc. items. NEW & USED. Visit our trade-in apt. for real bargains.
USE OUR LAY-A-WAY PLAN OR EASY TERMS
UP TO 24 MONTHS TO PAY
We buy, sell or trade. Come out and look around. 7 acres of free parking.
PHONE FE 5-0241
OPEN DAILY 9 TO 9
AND SUN. 12 TO 5
L&S SALES CO.
4 miles E. of Pontiac, or 1 mile S. of Auburn Heights on Auburn Rd. M59

A BUY. SMALL RADIOS & PORTables. Pvt. home. FE 5-9795.

AFGHAN 52x72
FE 4-2760

ANTIQUE MARBLE TOP DRESSer and bed, also cherry cupboard. Davenport, like new, $75. FE 5-2543.

ANTIQUES NEXT TO TRAIL'S End Boat Houses, Pontiac Lake. OR 3-4036

AQUA DAVENPORT, $40 OCCAsional chair $8, Frigidaire, $50, large walnut dresser, $30. Sidewalk gate all in good conditoin. FE 3-3908.

APT. SIZE GAS STOVE, WESTinghouse Television & Maytag washer. Like new. Apply at 384 W. Pratt, Apt. 2.

AUTOMATIC WASHER
NATIONALLY ADVERTISED
only $149.88 complete
L. A. WAGNER CO.
Phone FE 5-8231

AUTOMATIC WASHERS
Bendix, Blackstone, Kenmore General Electric, and Thor rebuilt, as low as
$30.50 UP.
ROY'S 96 OAKLAND

BED, LAMP, HOT PLATE, ROLLaway bed, typewriter table. Frigidaire, tires. Reasonable. FE 4-6284.

Sale Household Goods 57

BEDRM. SUITE $39.50; SOFA bed, $19.95; lounge chair, $8.95; gas stove, $24.50; elec. stove with new burners, $29.50; round oak dining table, $ 25; dinette set, $29.95; folding high chair, $7.95; Hollywood frames, $6.95; new cotton mattresses, $12.95. We buy, sell or trade. Pearson's Furniture, 42 Orchard Lake Ave. FE 4-7881.

BED-DAVENOPRT. GOOD COND. 100 Oakhill.

BENDIX ELECTRIC DRYER, NEW fully guaranteed delivery, and installed. No down payment. 62 per week. Maytag washer, late model, A-1 condition, $39. Phone MY 3-3711.

BED, DRESSER AND MATTRESS, $20. Stoker, $5. FE 2-4023.

BOTTLE GAS

New low price. Complete installation. Only $5 plus gas. Kenyon Bottle Gas. OR 3-2491.

17" RCA USED CONSOLE TV, $49.95. TV antenna kit, $9.95.

WALTON TV
Walton, Cor. Joslyn FE 2-2257

COTTAGE FURNITURE AND REfrig., bargain. 5530 Putnam Dr., Walnut Lake. MA 6-2096.

CHILD'S BED. FE 5-6734 AFTER 6 p.m.

DETROIT JEWEL GAS RANGE, and Frigidaire, good as new, for sale cheap, FE 4-2022. 295 Elizabeth Lake Rd.

DOUBLE BED AND EASY SPINdry washer. FE 8-0209.

DINETTE SET, $20; GAS STOVE, $25; washer, $25. Refrigerator cheap. FE 5-2796.

DINING RM., BLONDE MAHOGany. Was $1,100, now $375. Toro power mower, $75. Vanity and bench, $7. Other things. Mayfair 6-3894.

ELEC. RANGE, REFRIG. AND cabinet sink. FE 2-2057.

ELEC. STOVE, REFRIG., VACUum cleaner. End tables, lamps, washing machine, rug. Good cond. Eves. Midwest 6-6278.

ELECTRIC RANGE, NEWEST 30 inch model, newest 1956 features, one of America's famous name brands, $99.95 value, $169.95. Michigan Fluorescent, 393 Orchard Lake Ave.

ENTIRE HOUSEHOLD OF FURNIture for sale, 63 Chamberlain. FE 2-0659.

FRIGIDAIRE REFRIGERATOR, 9 cu. ft. good working condition, only $50.95. Milk's, MI 6-1300.

FREEZERS

We have them: Uprights or Chest types, 12 ft. up to 20 ft.
RCA-WHIRLPOOLS
For a real good deal come in and see us now. We take trade-ins and Easy Credit Terms.
KING BROS.
FE 4-0734 FE 4-1112
PONTIAC RD AT OPDYKE

GAS RANGE, 36", NICE APPEARance, center cluster burners, only $39.95. Milk's, MI 6-1300.

GOOD USED FURNITURE, VERY reasonable. FE 4-0426.

GIBSON AUTO. ELEC. STOVE and refrig. Kenmore circulating heater with oil tank. Call EM 3-3241 after 6.

GOOD FULLSIZE METAL BED. Complete with coil spring and mattress, $15. 144 Oakland Ave.

HOT POINT ELECTRIC RANGE, calrod burners, nice condition, only $49.95. Milk's, MI 6-1300.

IRONRITE IRONER, EXC. COND. FE 5-2074.

KELVINATOR REFRIGERATOR, 6 cu. ft. good running condition, only $49.95. Milk's, MI 6-1300.

LIVING ROOM SECTIONAL, lounge chairs, beautiful blonde end tables & dining room suite, elec. dryer, all like new. Reasonable. 3408 Erie, 1 block to right of Orchard Lake & Commerce Rd.

LEAVING STATE: WILL SACRIfice (all furniture), appliances, bedroom suites, living room, dining room, TV sets, dishes, shoes, furniture, used approx. 6 months. Recreation furniture, brand new, priced to sell. Open house Sun. 1 to 6, 27926 Green Willow, 12 mile & Farmington Rd. Kendallwood Subdivision No. 1.

LIKE NEW, LIMED OAK BEDroom set, cost $369, sell for $190. China cabinet and buffet, $100. 11½ cu. ft. refrig., $150. Washer, $70. Electric stove, $40. FE 4-1487 after 6:30.

LIBERAL TRADE-IN ON ALL HOT Point refrigerators, priced at $199.95 and up with trade-in. R. B. Munro Electric, 1060 W. Huron.

LEAVING CITY, MAPLE FURN. Some toys and clothing. FE 5-7071 or MA 6-3977.

LIKE NEW 84" STAINLESS STEEL SINK, DOUBLE DRAIN BOARD TOP WITH ALL FITTINGS. COST $190.65. SELL FOR $65. CALL FE 2-8572.

LINOLEUM & PAINT SALE ½ price at Jack's 277 Baldwin

MAHOGANY DESK, WALNUT table and chairs, Frigidaire elec. stove, 12x12 nylon and rayon carpet, never used. 21" rotary lawn mower. Weekdays, Maple 5-7436 after 6.

MAPLE CRIB AND MATTRESS. Good cond. Bathinette. Like new. Bassinet, with mattress and liner. Sq. tub Maytag washer, high-back kitchen sink. R.H. drainboard. Mahogany coffee table. Reasonable. OR 3-1381.

MAGIC CHEF GAS RANGE, $40; 3-piece living room suite, $50; Duncan Phyfe table & chairs; end table; drapes, bedspreads, all in A-1 condition. Call after 6:30 p.m. LI 3-7880.

MAGIC CHEF GAS RANGE, $40; 3-piece living room suite, $50; Duncan Phyfe table & chairs; end table, drapes, bedspreads. All in A-1 condition. LI 3-7880.

MOTOROLA T.V. 20" MAHOGANY table model, nice condition, only $79.95. Milk's, MI 6-1300.

NORGE ELEC. STOVE. LIKE new, light, timer, clock. $135. FE 8-3017.

NEW

Name brand electric ranges
$119.95
While they last
FRAYERS
589 Orchard Lake Ave. FE 4-0526

PORCELAIN PAIR

Frigidaire automatic washer and dryer. Emperial model, 1 yr. old, just like new, no ven

For Sale Miscellaneous 60

PICNIC TABLES
Rustic, heavy, duty, 8 ft. $21.50. OR 3-2351. Sandy Beach bathing beach. 3414 Dixie Hwy.

PLAY PEN $7; TRAILER SIZE space heater, $10; All metal utility trailer with tight, $60. MA 5-8191. 7965 Sashabaw.

ROMEX BY THE COIL. 4c PER foot. Wall boxes for duplex plugs, 20c ea. Main & rouge fuse boxes, $2.95. G. A. Thompson, 80 S. Perry St.

SNOOKER TABLE FOR SALE. Reasonable. Good cond. OR 3-1893.

STORM SASH
SUMMER SPECIALS
Aluminum combination windows and doors, alum. awnings
All awnings & storm window sales.
FE 4-6089
9 a.m. to 9 p.m.
Quick as a wink you'll find our ad in the yellow pages.

SCAFFOLD, STEEL, 5 FT. UNIversal, Masons & painter. FE 4-4589 or after 5 p.m. FE 5-5330.

SEPTIC TANKS
Reinforced concrete 500 and 750 gal. FE 4-5069.

STALL SHOWERS — COMPLETE with faucets & curtain, $69.50 terrific value, $34.45; lavatories, complete with gleaming chrome faucets, $14.95; toilets, $49.50 value, $23.95. These are factory seconds. Michigan Fluorescent, 393 Orchard Lake Ave.

SALE
PLASTERBOARD SALE
¼" 3/8" & ½" 4'x8'
now in our warehouse at new low price.
Get our Quality Building material on your next house job or store
We carry a full line of Plywood Insulation, Paneling, Doors, Paints, Hardware, Etc.
PAUL ST. CYR LUMBER CO.
6120 DIXIE LAKE RD.
Tel. EMpire 3-2731

Special
wood and steel
Clothes Posts
BENSON LUMBER CO.
849 N. Saginaw FE 4-2521

SEPTIC TANKS
REINFORCED CONCRETE
FE 4-0438 3872 Elis. Lk. Rd.

TRACTOR AND MOWERS AT REduced prices. New 2½ and 3.6 HP walking tractors in crates. Real borgains. 6 and 3.6 HP riding tractors, prices reduced. Real bargain in power mowers as low as $46. Some riding mowers. Several used mowers and tractors. 1 ton spur gear hoist and trolly. Flexible polisher. Lawn mower tires and wheels. Lot of chains.
EVANS EQUIPMENT
6307 Dixie Hwy. MA 5-7878

Talbot Lumber
Plaster board, Rock lathe, Paint Hardware, Plumbing and Electrical supplies. 1025 Oakland Ave. Ph. FE 4-4595

SOIL PIPE $3.45 PER LOP WARwick's. 2078 Orchard Lake Rd.

TWO COMBINATION STORM & screen doors. 16 storm windows, full length screens, 3 basement screens, with steel frames. 1 coat chute, 1 small kitchen sink. 1 mail box. 1 fireplace screen with brass trim. FE 2-1446.

TREE TRIMMING AND REMOVal. FE 5-3963

TIMKEN HOT WATER BOILER, pump & controls. FE 4-1975.

USED TIRES MOST SIZES. Plenty 600-650-16 & tubes. 197 S. Johnson.

USED OIL AND COAL FURNACES. Floor furnaces. Conversion oil burners and blowers. Wayne Heating Co., 823 N. Main, Rochester. OLive 3-9211.

USED LUMBER ALL TYPES FOR sale, 2926 Dearborn St., Rochester. FE 5-0024.

WASHING MACHINE, $10; 9 x 18 rug pad; 2 frame hunting extractor; 1947 Pontiac 2 dr., $75. 8" furnace duct work, 590 E. Walton Blvd.

YOUNGSTOWN CABINET SINK, 54" model $139.50 value, $99.50. These are slightly marred. Also, several 42" and 60" models. Wall and base cabinets at extraordinary values. Youngstown Kitchen Annex, complete display rooms and free planning service. 397 Orchard Lake Ave. Michigan Fluorescent, 393 Orchard Lake Ave.

Do It Yourself 61

BOAT AND FLOOR SANDER POLishers, Scrubbers, cement grinders, steamers, etc. FE 5-3144, 340 Baldwin Ave.

FOR RENT
Floor sander — hand sander — furnace vacuum cleaners. Oakland Fuel and Paint, 436 Orchard Lake Ave. FE 5-6150.

PFAFF SEWING MACHINES. PAINT, Plumbing, Hardware, Formica. Weekdays, Fri. thru Tues. 8:30 to 5:00. Sun. 10 to 4. Closed Wed. and Thurs.
MONTCALM BUILDER SUPPLY
156 W. Montcalm FE 5-4712

Cameras, Equipment 61A

ARGUS SLIDE PROJECTOR, 300 watt, $18. FE 2-5714.
CAMERAS
Bought, sold traded.
EPPERT'S CAMERA SHOP
87 W. Huron FE 5-0618

CAMERAS, PROJECTORS, FAmous makes on time payments. 24 hour service on colored film.
PADDOCK FILM SERVICE
1032 W. Huron FE 5-8753

Sale Musical Goods 62

120 BASS CELLINI ACCORDIAN, Reasonable. Call FE 5-8007.

BRAND NEW SPANISH GUITAR. Beautiful wood and finish. Bargain $700 Pontiac Trail. FE 2-7220.

CLARINET, EXC. COND. $60. FE 7-8647.

NICE UPRIGHT PIANO FOR BEginners. $95 Fully reconditioned and guaranteed. Gallagher's, 18 E. Huron St. FE 4-0566.

PIANO TUNING, PLAYER, GUARanteed. OL 2-5036 OL 6-0571.

RENT A SPINET PIANO WITH option to buy later. All money paid in will be credited to your account. Gallagher's 18 E. Huron St.

SELMER CLARINET, GOOD CONdition, $75. FE 5-4420.

SACRIFICE PRACTICALLY NEW Nobel accordian, 120 bass, side switches on treble, 2 on bass. OA 5-1182.

STERNOTONE TAPE RECORDER like new. Original price $250, selling for $150. MI 7-0782.

SMALL BABY GRAND PIANO. Exc. cond. Terms. Gallaghers, 18 E. Huron St. FE 4-0566.

SMALL MEDIUM PIANO. FULLY reconditioned and guaranteed. Terms. Gallaghers, 18 E. Huron St. FE 4-0566.

SLIGHTLY USED SONOTA CORONet. $75. FE 4-0566.

SMALL USED SPINET GALLAGher's. 18 E. Huron St. FE 4-0566.

WANTED: PLAYER PIANO AND rolls. FE 8-0790.

Sale Office Equipment 63

OFFICE DESK IN WALNUT WITH typewriter section. Cheap. ORlando 3-8943.

Sale Store Equipment 64

A REAL BUY. 2 FRIG. FROZEN food cabinets. Brand new. 3 matching meat scales. Lincoln 6-1628 after 6 p.m. FE 2-8332.

COMPLETE RESTAURANT EQUIPment for sale & misc. or business partner. OA 5-2945.

NATIONAL CASH REGISTER. Worth $500 sell for $250. MI 6-3437.

Sale Sporting Goods 65

22 CALIBER WINCHESTER CARbine, Exc. cond. Red Seal. Peepsite. Sheepskin case. $50. MY 2-7323.

12x14 WALL TENT, 6 FT. HIGH. Built in floor, 2 size screens, take-apart metal posts, $75. Hadley, 36F22.

38 SMITH AND WESSON REVOLver. New. FE 8-3950.

GUNS—BUY - SELL - TRADE
Barr-Shell, 2/6 S. Telegraph.

GUNS - BUY - SELL - TRADE.
Manley Leach 10 Bagley St.

SHOTGUN, 12 GAUGE, DOUBLE 30" barrel Good cond. MI 6-1098.

SPORTSMEN
Visit our gunsmith. Complete repair service. Bluing scopes, mounts, restocking. Sandy's Sports Shop, 1770 S. Telegraph, FE 2-9140
TIMBERLINE TENT, 6 FT., 2"X9 FT.-6", OR 3-1766.

Sand, Gravel & Dirt 66

A-1 BLACK DIRT, TOP SOIL, FILL dirt, sand & gravel. FE 2-3488.

A-1 TOP SOIL, FILL, SAND & gravel. Del. George Burklow, FE 2-5947.

A-1 TOP SOIL, BLACK DIRT AND peat, fill sand and gravel. Bulldozing and dredging. OR 3-7549.

A-1 TOP SOIL. $10 TO $12.50. FE 5-0214.

A-1 TOP SOIL, RICH, BLACK dirt, Sand, gravel and fill dirt. Eugene Bennett, FE 5-4758.

A-1 TOP SOIL, CRUSHED STONE, Sand, gravel fill. Lyle Conklin, FE 8-1112 or FE 2-8872.

A-1 TOP SOIL, CRUSHED STONE, Sand, gravel, fill. Peat. Earl Howard, EM 3-0531.

A-1 TOP SOIL, SAND, GRAVEL, fill. OR 3-5548 FE 5-0092.

ALL TYPES DIRT, GRAVEL, sand, top soil & black dirt, delivered. FE 5-1057.

ALL TYPES DIRT AND GRAVEL. Delivered. P. C. Thomas Jr. OR 3-5800.

FIELDSTONE
FE 8-3417

AL'S A-1 TOP SOIL. ROTOVATED $6. Loaded daily, $10 delivered. FE 4-0846 or FE 2-4821.

ATTENTION! WE DELIVER 1, 2, 3 or more yards of washed sand, gravel top soil fill and crushed stone. Call anytime, G. R. Stuart, FE 4-6584.

BLACK DIRT, GRAVEL, FILL, beach sand, bulldozing. MA 4-2327

BLACK DIRT, SAND, GRAVEL. FE 2-1768. Cleo Price.

FILL DIRT, TOP SOIL, GRAVEL. OR 3-1991 or MA 5-0739.

GRAVEL, FILL AND TOP SOIL. EM 3-3492

GOOD TOPSOIL AND BARNyard dirt and rotton cow manure delivered. FE 7-9061.

GOOD FARM TOP SOIL, 5 YARD load, $10 delivered. FE 4-6588.

IMMEDIATE DELIVERY ON FILL dirt Top soil, black dirt and gravel. FE 5-2125.

PONTIAC LAKE BLDRS. SUPPLY Wash sand and gravel. Fill dirt, cement and mortar trucking. OR 3-1534.

ROAD GRAVEL, 5 YDS., $7, DElivered. FE 4-8588

SHREDDED
BLACK DIRT
OUR DIRT IS CLEAN
WE DELIVER
B. L. French FE 5-7551

STATE TESTED TOP SOIL. Black dirt, sand, gravel and fill. EM 3-4515.

TOP SOIL OLD STATE FARM property, Elis. Lk. and Telegraph Rd. FE 2-9256 or FE 8-1233.

TOP SOIL $1 PER YARD. ELIZAbeth Lk. and Tel. Rd. FE 3-9256 or FE 8-1233.

TOP SOIL, SAND, GRAVEL AND cinders. FE 4-3371.

Wood, Coal & Fuel 67

DRY SLAB WOOD $6 A CORD, 2 for $11. FE 5-3986. After 3 p.m. and weekends.

Plants, Trees, Shrubs 68

A BLUE SPRUCE FOR YOU, Also Blackhill and Norway Pine. Scotch, Austrian and Mugho Arborvitae. Junipers. Concolor fir, native trees. Dig your own, bring tools and burlap 2922 Sleeth Rd., 3 miles W. of Commerce Village. 1½ miles E. of Wixom and Duck Lake Rd. intersection. Open every day from 4 to 7. MU 4-8038.

PLANT NOW
Evergreens at bargain prices.
LAKESIDE NURSERY
3944 Elis. Lk. Rd. Open eves, Sun.

For Sale Pets 69

1 DACHSHUND WITH PAPERS, 1 yr. old. Color, brown, $40. MAple 5-1116.

1 COON DOG, 5 YEARS OLD straight. 1 English setter, 3 years old. 3 rabbit hounds. FE 2-1659.

2 PARAKEETS AND CAGES, $12. FE 4-6618.

AKC BEAGLE PUPPIES, MALE. Field champion bred. 3 mo. old. Mayfair 6-6225.

AKC BEAGLE PUPS, FIELD champion stock. $25. FE 5-3353.

AKC REG. GERMAN SHORThaired Pointer 2 yrs. old, female $25. FE 5-2280.

AQUARIUMS, COMPLETE WITH accessories, various sizes. Call OR 3-7190.

AKC SCHIPPERKES. 7 WKS. OLD. OR 3-4900.

BRITTANY SPANIELS. PEDIgree. 2 months. Female, $35; male $50. 90 W. Square Lake Rd., Troy. MU 8-0419.

BEAGLES AND COCKER PUPPIES $10 and $15. OR 3-4188.

BOSTONS AT STUD. AKC PUPpies. Curtiss. OR 3-8296.

BOXER PUPS FOR SALE, AKC registered. 7 weeks. $25 to $50. Call MA 4-1979 after 5:00.

BOXER PUPPIES. FLASHY fawn. AKC registered. 2816 Orangecrove, Williams Lake. OR 3-4622.

CUTE AKC REG. BOXER PUPS. FE 5-9140.

COLLIE PUPS, CHEAP, 1535 W. Hamlin, Rochester.

COCKER PUPPIES. REASONABLE FE 5-9742.

ENGLISH SETTERS FOR SALE. Reg. Champion stock. 3085 Central Blvd., Milford, MU 4-8487.

FEMALE ENGLISH POINTER and 6 puppies. Good with birds last year, 2 yrs. old. FE 5-1471.

GERMAN SHEPHERD, MOTHER & five puppies. 690 Squirrel Rd., Auburn Heights.

LITTLE LAMB DOG. AKC CHAMpion, sired Bedlington terrier. Female, 8 wks. $75. MA 6-3719.

ONE REGISTERED ENGLISH pointer. 11 mos old. FE 2-8492.

ONE 10-GAL AQUARIUM WITH light and filter Reasonable. FE 2-3935.

PET MONKEY. VERY TAME. EM 3-3179.

PEDIGREED BOXER PUPPIES. AKC reg. MY 2-3411.

PIGEONS. BEAUTIFUL WHITE Fantails. Reasonable. FE 5-6996.

PART SPRINGER PUPS, JUST right to train, also black cocker spaniel, child's pet. FE 4-2409.

PARAKEETS, CANARIES, CAGES and supplies. Crane's Bird Hatchery, 2489 Auburn Rd. FE 4-6510.

PARAKEETS. CANARIES. CAGES. Food. Since 1927, 584 Oakland Ave

PARAKEETS - SUPPLIES
183 Sanderson FE 5-5931

Parakeets Guar. to Talk
Birds boarded Cages, supplies, 591 4th St. FE 2-4035.

POODLES, MINIATURE AND TOY puppies available. Poodle grooming and trimming by appointment. EM 3-4053.

PUPPIES, HAMSTERS, ALL PET Shop, 69 S. Astor FE 4-8431.

PUREBRED GERMAN SHEPherd puppies, male, $25. FE 8-1069.

REG. ENGLISH POINTER, 4 YRS. old. MA 5-5702.

REGISTERED COCKER PUPPIES. OR 3-2602.

WEIMARANER, MALE. 11 months. AKC reg. All shots. Good home only. Unable to take care of. $75. MI 6-6393.

WIRE HAIRED FOX TERRIERS. EM 3-2520.

Dogs Trained, Boarded 70

DOGS, CATS BOARDED. DOGS trained. Burr-Shell, 375 S. Telegraph.

Hay, Grain & Feed 71

ALFALFA STANDING. ALSO baled first cutting alfalfa and brome. 2922 Sleeth Rd., Milford. Between Wixom and Bass Lake Rd. MUtual 4-8038.

ALL TYPES OF HAY FOR SALE. also straw. Will deliver. OA 5-2179.

HAY, GRAIN & ROUGH LUMBER. MAple 5-0961.

For Sale Livestock 72

2 RIDING HORSES WITH SADDLE and bridles. OAkland 3-3929.

5 YEAR OLD CHESTNUT MARE. Western broke. FE 4-7506.

6 REGISTERED HOLSTEINS, EXcellent milkers, 1 5-yr.-old, 1 sec. calf heifer, 7 1st calf heifer. Bangs tested. Call OA 5-5979 or OA 5-3826.

BELGIUM MARES, WELL matched, Gentle, good workers; Shetland pony, quiet for children; 3 riding horses. OA 5-3290, Oxford.

BEAUTIFUL YOUNG SPIRITED Tennessee Walking horse. Melrose 4-4394. Eves. after 7:30.

CORN, CUCUMBERS & PEARS. OR 3-2815. 5601 Hatchery Rd.

FRESH HOLSTEIN HEIFER. MAple 5-4805.

25 MILK COWS, $5,500. 645 JOSSman Rd., Ortonville.

NICELY - MANNERED well-trained Tennessee walking horse. MA 5-6159.

ONE 3 YEAR OLD TENNESSEE Walker, a gelding. FE 4-9235.

GOOD GRADE DAIRY COWS FOR sale. 3400 Sherwood off Sashabaw.

REG. 2 - YR. - OLD STANDARD Bred Saltimer By Defense Counsel. Dam, Hi-lo's, Bachalls. Maple 5-0661.

SPIRITED SADDLE HORSES, 1 gelding, and 1 mare. MAple 5-0661.

TWO PUREBRED YORKS, SOWS and 23 Pigs. Ph. MIL 7-3899, Holly.

25 LARGE 6 WEEKS YORKSHIRE pigs. $10 each. 20735 W. 12 Mile near Lahser Rd.

WELCH PONY, FINE SADDLE. Sale for children. Good driving and riding pony. REpublic 9-8595. Utica.

For Sale Poultry 74

75 NEW HAMPSHIRE PULLETS, 5 months old, starting to lay. OA 8-3912.

350 WHITE LEGHORN PULLETS. Ready to lay. Ghostley strain. Bred for layers. Maycrest Farm, 49680 W. 8 Mile Rd. Call Northville 3060R.

LAYING HENS. EGGS. 4989 HUston Dr. Off Brown Rd. FE 5-1908.

TRIO OF WHITE EMDEN BREEDing Geese, 2 years old, beautiful all white, $25. 1343 Oxbow Lake Rd., Phone EMpire 3-3135.

SPECIAL, 2 TO 2½ LB. FRYERS. 60 each in lots MI 4-0162.

Sale Farm Produce 75

APPLES FOR SALE. PEACHES will be ready next week. 84 W. Chicago.

APPLES AND PEACHES. HOMEstead Orchards, 5460 Orchard Lake Rd.

BEANS, NO. 1 GREEN OR WAX. Cudumbers. FE 2-0409.

BURBANK PLUMBS. 3720 GREGory Rd. off Baldwin Rd. Gingleville.

CORN, CUCUMBERS & PEARS. OR 3-2815, 5601 Hatchery Rd.

EXC. FREEZING AND CANNING peaches. Oakhill Peach Orchard. 4970 Pelton Rd. Between Sashabaw and Waterford Rd.

HALE HAVEN PEACHES. PICK your own. Ossie Gates, 4365 Lapeer Rd., (M24).

OAKLAND COUNTY FARMERS MARKET
Fresh vegetables, dressed poultry and eggs, flowers and plants. Berries, apples and other fruits in season. Open Tues. and Sat. 7 A.M. to 1:30 P.M. Thurs. 2 P.M. to 8 P.M. 2350 PONTIAC LAKE RD. FE 3-9078.

PEACHES. HALE HAVEN. THE finest canning & freezing peaches grown. Pick them yourself and save. If you pick your own, you know they're good. $3 per bushel. Jacobsen's Orion Green House, 545 S. Broadway, Lake Orion. MY 2-2681.

PEARS. 7035 PONTIAC LAKE RD. Corner of Hospital Rd. OR 3-6205

PEACHES, BUSHEL OR TRUCK load. Golden Jubilees now. Hilltop Orchard, ¼ mile south of Fenton on Hartland Rd., Main 9-2912.

PEACHES — RED HAVEN, PICK your own 25 lb. or more, 6c a lb. Already picked, any quantity Golden Jubilee, ready Wed. Aug. 29th to pick or picked. Excellent quality, bring containers. French's Orchards, 1040 Hartland Rd. South Village limits, Fenton.

POTATOES AT 1419 SASHABAW Rd. near Oranger Rd.

PEACHES, $2.50 A BUSHEL. 603 Orchard Lk. Rd. FE 5-2333.

PEARS — HONEY. 5501 COOMER Rd. FE 2-9632.

PEACHES, 1362 SEVILLE OFF Avon Rd. OL 6-2205.

PEACHES ARE RIPE AT SUTton's orchard, 336 N. Lake Angelous Rd., open from 9 a.m. to 8 p.m.

300 BALES OF 2ND CUTTING ALFALFA IN FIELD. BALED. WY 3-8134.

RED HAVEN PEACHES, $2.75 A bu. Pick your own. Colonial Orchards, 1 mile west, ¼ mile north of Clyde.

SWEET CORN
Young and tender. Large ears. Wholesale and retail. 8480 Tindall Rd., Davisburg, MEirose 4-4808.

SPECIAL: WEALTHY, DUCHESS apples, pears and canning plums, fresh honey, fresh vegetables. Kingsberry Orchard Market, 2330 Clarkston Orion Rd., west of Joslyn.

Sale Farm Equipment 76

'52 FARM-ALL CUB, FULLY equipped, excellent condition. FE 4-8047.

AA BUYS
Riding and walking garden tractor. 2½ to 8½ HP
Several used tractors.
Lawnmowers, new and used.
Blades for most all rotary mowers.
Terms.
LEE'S SALES & SERVICE
921 Mt. Clemens St. FE 2-8830

This Week's Special
FERGUSON DEMO. WITH NEW HENRY BACK HOE
Good Used Tractors
BLADES, BACK HOES, LOADER
PARTS AND SERVICE
TRADE-INS WANTED
E-Z CREDIT TERMS
LOW INTEREST RATES
BUY AND SAVE AT
HOUGHTEN & SON
528 North Main Rochester
OLive 1-9761

McCULLOCH CHAIN SAWS
Rentals Parts & Repairs.
1890 Crooks Rd MI 6-0446

ALBERTA PEACHES FOR SALE. 777 E. Walton.

Special Offer
EXTRA
New Discount
CASE CHOPPER
GRAIN DRILL
DISC HARROWS
Good Used Tractors
BLADES, BACK HOES, LOADER
PARTS AND SERVICE
TRADE-INS WANTED
E-Z CREDIT TERMS
LOW INTEREST RATES
BUY AND SAVE AT
HOUGHTEN & SON
528 North Main Rochester
OLive 1-9761

CLEARANCE SALE
NEW AND USED GARDEN TRACTORS AND EQUIPMENT. WE ARE OVERLOADED WITH GARDEN TRACTORS, NOW IS THE TIME TO BUY. PRICES ARE ALL REDUCED. WE TAKE TRADE-INS AND EASY CREDIT TERMS
KING BROS.
FE 4-0734 FE 4-1112
YOUR L. H. DEALER
PONTIAC RD AT OPDYKE

FARM-ALL C TRACTOR, LOADER and plow. MAple 5-5702.

FRAZER ROTO TILLERS, NEW & used. Parts and service demonstrations. Porta Spade Power Tillers. Sales and rentals.
Avis Service
1580 N. Opdyke Rd.
Pontiac FE 4-4380

FIVE HORSEPOWER GARDEN tractor. Plow disc—cultivator. 3 horsepower outboard motor. 640 Lake Ave., Lake Orion. MY 3-5502.

FARMALL TRACTOR FOR SALE. FE 2-0907.

NEW AND USE COMBINES, balers, corn pickers. Davis Machinery. Ph 45R2 Ortonville.

McCULLOCH CHAIN SAWS: DROP in and see 'em at W. F. Miller's Garden & Lawn Equipment, 1963 South Woodward (North of 14 Mile Rd.) Birmingham, Mich. Phone Midwest 4-6053.

OLIVER FARM IMPLEMENTS AND REPLACEMENT PARTS. GOOD STOCK OF USED FARM MACHINERY. PROULX OLIVER SALES ON M-24. JUST NORTH OF OXFORD.

ROTO-TILLER, EQUIPPED WITH snow plow, Free - wheeling, reverse gear unit, sod and tiller tines. Excellent condition. Call MI 6-2100.

For Sale Livestock 72

BELGIUM MARES, WELL matched, Gentle, good workers; Shetland pony, quiet for children; 3 riding horses. OA 8-3290, Oxford.

BEAUTIFUL YOUNG SPIRITED Tennessee Walking horse. Melrose 4-4394. Eves. after 7:30.

CORN, CUCUMBERS & PEARS. OR 3-2815. 5601 Hatchery Rd.

EXC. FREEZING AND CANNING peaches. Oakhill Peach Orchard. 4970 Pelton Rd. Between Sashabaw and Waterford Rd.

HALE HAVEN PEACHES. PICK your own. Ossie Gates, 4365 Lapeer Rd., (M24).

OAKLAND COUNTY FARMERS MARKET
Fresh vegetables, dressed poultry and eggs, flowers and plants. Berries, apples and other fruits in season. Open Tues. and Sat. 7 A.M. to 1:30 P.M. Thurs. 2 P.M. to 8 P.M. 2350 PONTIAC LAKE RD. FE 3-9078.

PEACHES. HALE HAVEN. THE finest canning & freezing peaches grown. Pick them yourself and save. If you pick your own, you know they're good. $3 per bushel. Jacobsen's Orion Green House, 545 S. Broadway, Lake Orion. MY 2-2681.

PEARS. 7035 PONTIAC LAKE RD. Corner of Hospital Rd. OR 3-6205

PEACHES, BUSHEL OR TRUCK load. Golden Jubilees now. Hilltop Orchard, ¼ mile south of Fenton on Hartland Rd., Main 9-2912.

PEACHES — RED HAVEN, PICK your own 25 lb. or more, 6c a lb. Already picked, any quantity Golden Jubilee, ready Wed. Aug. 29th to pick or picked. Excellent quality, bring containers. French's Orchards, 1040 Hartland Rd. South Village limits, Fenton.

POTATOES AT 1419 SASHABAW Rd. near Oranger Rd.

PEACHES, $2.50 A BUSHEL. 603 Orchard Lk. Rd. FE 5-2333.

PEARS — HONEY. 5501 COOMER Rd. FE 2-9632.

PEACHES, 1362 SEVILLE OFF Avon Rd. OL 6-2205.

PEACHES ARE RIPE AT SUTton's orchard, 336 N. Lake Angelous Rd., open from 9 a.m. to 8 p.m.

300 BALES OF 2ND CUTTING ALFALFA IN FIELD. BALED. WY 3-8134.

RED HAVEN PEACHES, $2.75 A bu. Pick your own. Colonial Orchards, 1 mile west, ¼ mile north of Clyde.

SWEET CORN
Young and tender. Large ears. Wholesale and retail. 8480 Tindall Rd., Davisburg, MEirose 4-4808.

SPECIAL: WEALTHY, DUCHESS apples, pears and canning plums, fresh honey, fresh vegetables. Kingsberry Orchard Market, 2330 Clarkston Orion Rd., west of Joslyn.

Sale Farm Equipment 76

'52 FARM-ALL CUB, FULLY equipped, excellent condition. FE 4-8047.

AA BUYS
Riding and walking garden tractor. 2½ to 8½ HP
Several used tractors.
Lawnmowers, new and used.
Blades for most all rotary mowers.
Terms.
LEE'S SALES & SERVICE
921 Mt. Clemens St. FE 2-8830

This Week's Special
FERGUSON DEMO. WITH NEW HENRY BACK HOE
Good Used Tractors
BLADES, BACK HOES, LOADER
PARTS AND SERVICE
TRADE-INS WANTED
E-Z CREDIT TERMS
LOW INTEREST RATES
BUY AND SAVE AT
HOUGHTEN & SON
528 North Main Rochester
OLive 1-9761

McCULLOCH CHAIN SAWS
Rentals Parts & Repairs.
1890 Crooks Rd MI 6-0446

ALBERTA PEACHES FOR SALE. 777 E. Walton.

Special Offer
EXTRA
New Discount
CASE CHOPPER
GRAIN DRILL
DISC HARROWS
Good Used Tractors
BLADES, BACK HOES, LOADER
PARTS AND SERVICE
TRADE-INS WANTED
E-Z CREDIT TERMS
LOW INTEREST RATES
BUY AND SAVE AT
HOUGHTEN & SON
528 North Main Rochester
OLive 1-9761

CLEARANCE SALE
NEW AND USED GARDEN TRACTORS AND EQUIPMENT. WE ARE OVERLOADED WITH GARDEN TRACTORS, NOW IS THE TIME TO BUY. PRICES ARE ALL REDUCED. WE TAKE TRADE-INS AND EASY CREDIT TERMS
KING BROS.
FE 4-0734 FE 4-1112
YOUR L. H. DEALER
PONTIAC RD AT OPDYKE

FARM-ALL C TRACTOR, LOADER and plow. MAple 5-5702.

FRAZER ROTO TILLERS, NEW & used. Parts and service demonstrations. Porta Spade Power Tillers. Sales and rentals.
Avis Service
1580 N. Opdyke Rd.
Pontiac FE 4-4380

FIVE HORSEPOWER GARDEN tractor. Plow disc—cultivator. 3 horsepower outboard motor. 640 Lake Ave., Lake Orion. MY 3-5502.

FARMALL TRACTOR FOR SALE. FE 2-0907.

NEW AND USE COMBINES, balers, corn pickers. Davis Machinery. Ph 45R2 Ortonville.

McCULLOCH CHAIN SAWS: DROP in and see 'em at W. F. Miller's Garden & Lawn Equipment, 1963 South Woodward (North of 14 Mile Rd.) Birmingham, Mich. Phone Midwest 4-6053.

OLIVER FARM IMPLEMENTS AND REPLACEMENT PARTS. GOOD STOCK OF USED FARM MACHINERY. PROULX OLIVER SALES ON M-24. JUST NORTH OF OXFORD.

ROTO-TILLER, EQUIPPED WITH snow plow, Free - wheeling, reverse gear unit, sod and tiller tines. Excellent condition. Call MI 6-2100.

Auction Sale 77

TWO HOLSTEIN DISPERSALS TWO.
Saturday, September 1st, at 12:30 p.m. at the farm 1 mile south and 6 miles east of Romeo, Mich. or 4 miles south and 1 mile west of Armada on 31 Mile road.
Complete dispersal of the William M. Kiehler and his son, William C. Kiehler, Holstein herds, 45 head in all. 1955-56 herd ave.: 510 lb. fat, 15,192 lb. Every animal bred and raised on the farm.
Kiehland Burke Diver has a 3-yr.-old record of 608 lb. fat, 16,706 lb. milk and starting an even better record as a 4-yr.-old. Just one of the many sisters that are outstanding.
The 4 daughters of Lotts Ormsby Payne are as great a foundation group as we have ever been privileged to sell. She was not only a great brood cow, but has records up to 568.5 lb. fat, 15,430 lb. milk.
If you want Show Cattle, great records or breeding for the future, be sure to attend this sale. Dairy equipment & some farm machinery. T.B. & Bangs tested. Calf vac. Bank terms. See Floyd Kehrl, National Bank of Detroit, Plymouth, Mich. WILLIAM H. KEIHLER, WILLIAM C. KIEHLER, OWNERS. Romeo, Mich. C. D. SMITH, SALES MGR. & AUCTIONEER, WILLIAMSTON, MICH.

AUCTION SALE EVERY WEDnesday night, 7 p.m. Large assortment of household furniture, tools and personal effects. L. E. Smart, Sale Farm, 330 West Tienken Rd., Rochester

For Sale Housetrailers 78

1941 18 FT. TRAVELO, ELECTRIC brakes, 1072 LaSalle.

'55 GENERAL HOUSETRAILER 44 ft. exc. condition Chief Pontiac Federal Credit Union. FE 2-0266.

24' ROYCRAFT, $600. SEE AFTER 7 p.m. lot 5, 8300 Pontiac Lake Rd. Charles Frey.

'53 HOWARD, 40 FT., 2 BEDrooms, $2795. Excellent condition. FE 5-8090

1954 37-FT. NEW MOON HOUSEtrailer. 2 bedrooms, full bath. Price $2,700. Ph. Maple 5-2373.

1955 CHAMPION TWO BEDROOM. Will sell reasonable. Lot 36, Square Lake Trailer Court, 1185 Fairfax, Pontiac.

APPROVED PATENTED ATTACHment. Now you can get trailer awnings that can be removed in 1 minute. Better investigate. FE 4-1887 or EM 3-3353.

FOR USED TRAILERS COME TO a small town for small prices. We have sports trailers and mobile homes. Holly Coach Sales, 15210 Milford Rd., Holly, Mich. MElrose 4-6771.

OXFORD
Trailer Sales
General coaches, 10 ft. wide up to 45 ft. long. 2 bedrooms, 20 gal. water heater. Jalousie windows, house type furnaces. Here's a real mobile home. 37 to 45 ft. several Stewart's latest balcony kitchen, 27 to 30 ft. People are really talking about this latest in mobile homes.
The new Va-Ka-Shun-Ette traveler and Holley Rumabout are regulars on our lot. We have several trailers we will sell on rental basis. Parts and accessories. 35 trailers to pick from. Phone MY 3-0721, M24, one mile S. of Lake Orion.

LIBERTY 33 FT. MODERN. HEATed floors, tandem wheels, Dolly full size. Colored bath, tile floor. FE 2-6097.

SEE THEM NOW
THE ALL NEW 1956
10' WIDE
42' AND 46'
PONTIAC CHIEF
King size for lots more room to live. Just step into the Pontiac Chief and see the touch of glamore for luxurious living. 8' wides available from 35' to 50'. Also a fine selection of reconditioned modern mobile homes. These may be purchased on our new, deferred payment plan. A credit life policy free on all contract purchases.

HUTCHINSON
MOBILE
HOMES
4301 Dixie Hwy.
Drayton Plains OR 3-1202
and
2380 S. Dort Hwy., Flint

TRADE
Lake property west of Pontiac. Modern 4 rooms and dinette. Neat, clean and attractive 2 extra lots. Will trade equity for free-and-clear housetrailer. In good cond.
K. L. Templeton, Realtor
2339 Orchard Lake Rd. FE 4-4563
After 6, FE 2-8502

HOUSETRAILER 18 FT. SLEEPS 4. Ideal for hunter. FE 5-1054.

USED TRAILERS WANTED TO sell—will sell your trailer on our lot for a 10 per cent commission. Holly Coach Sales, 15210 Milford Rd., Holly, Michigan. MElrose 4-6771.

Trailer
Exchange
ANDERSON
CHAMPION
GREAT LAKES
BEEMER
1, 2 and 3 bedroom, 16 to 50 ft. Also 10 ft. wide. Bank rates. Best terms in area. Late model modern jobs. Reconditioned, like new. 10 per cent and less down. Some used trailers, like rent—no down payment at all.
BOTTLE GAS AND
ACCESSORIES STORE
Cars wired, hitches and overloads installed.
60 S. Telegraph FE 2-3200
Open Eves. & Sun p.m.

OXFORD MOBILE MANOR IS NOW open. Lot size 40 x 40. Every trailer will be on 16 by 40 ft. cement slab — Side walks — 3ft. wide sts. Rm. for garden at rear of every lot. Cars can park in front of trailer. Quiet, restful safe for children. Rates $28 per month, plus school tax. See caretaker at Park, 1920 Lakeville Rd., 3 miles E. of Oxford. Phone Oakland 8-3022 or MY 2-0721 for further information.

$250 DOWN. 1956 CHAMPION, 35-ft. 451 S. Telegraph, Trailer No. 79.

Rent Trailer Space 79

TRAILER SPACE WATER AND sewer, 30 x 50 ft. lots. 1300 Elizabeth Lk Rd. FE 5-3678.

AUBURN HEIGHTS TRAILER PK. New, restricted, clean, modern patios, scenic, ½ mile SE Pontiac. 170 N. Opdyke, FE 5-6519 or FE 5-3361.

Auto Accessories 80

'53 BUICK SUPER V-8 ENGINE and dynaflow transmission, complete, $125. Phone North Branch 3-112.

CHOICE
USED MOTORS
A few left from 3 H.P. to 22 H.P. No reasonable offer refused.
MERCURY FACTORY TRAINED MECHANICS ON DUTY
DICK DEAN'S WATERFORD HDW.
5845 Dixie Hwy. OR 3-2526
Open Eves. & Sundays

For Sale Tires 80-A

A-1 670-15 WHITE WALL GOODyear. New $16.95 plus tax. Exchange, 503 S. Saginaw FE 4-0687.

GOOD USED TIRES, $1.50 UP. Also white walls. 503 S. Saginaw. FE 4-0687.

GOODYEAR, FIRESTONE, GOODrich, U.S. Black or white side walls, off new cars. Full guarantee. Up to 50 per cent off. Standard size.
ED. WILLIAMS
451 S. Saginaw at Gasburn

GOOD USED TIRES. BARGAIN. Spares, all sizes, $3.50 and up. These tires traded in on new Kelly Springfields
SERVICE TIRE &
TREADING CO.
481 N. Perry St. FE 5-0048

Auto Service 81

AUTOMOTIVE REPAIRS AND welding, Brooklands Auto Repair, 3630 N. Emmons, Rochester, OL 1-0618.

CRANKSHAFT GRINDING IN THE car. Cylinders rebored. Buck Machine Shop. 23 Hood. Phone FE 2-2563.

Sale Motor Scooters 82

1954 HEAVY DUTY SCHWINN with Whisser motor. FE 4-1176.

1955 CUSHMAN EAGLE SCOOTER, in good condition. $225. OR 3-7141.

CUSHMAN MOTOR SCOOTER. $100 Northville 1206W2.

For Sale Motorcycles 83

'48 HARLEY DAVIDSON 125. $65. FE 4-4815. Call after 5:30.

1954 HARLEY DAVISON MODEL 165. Exc. condition, 335 Irwin St.

'39, '46, '47 HARLEYS AND 1 EXtra engine, loaded. Best offer for one or 3 overheads, 349 W. Beechdale, off Carroll Lake Rd.

FOR PARTS AND SERVICE ON your Harley Davidson see Harley Davidson Sales Co., 372 South Saginaw.

Boats & Accessories 85

'55 CHRIS CRAFT 17-FT. UTILITY. 95 horse, perfect condition, $1,795. OR 3-2120.

8 H.P. OUTBOARD MOTOR. 1 YR. old. Used very little. EM 3-3343.

8 HORSE SEA KING. PRACT

--Today's Television Programs--

Programs furnished by stations listed in this column are subject to change without notice.

Channel 2—WJBK-TV Channel 4—WWJ-TV Channel 7—WXYZ-TV Channel 9—CKLW-TV

TONIGHT'S TV HIGHLIGHTS

6:00—(7) Wild Bill Hickok. (4) (Color) Hobbies in Action. (2) Saturday Sports Mirror.
6:15—(4) Monty Wooley Show.
6:30—(7) Ozark Jubilee. Andrey Williams, Sonny James, guests. (9) Space Ranger. (4) Down You Go. (2) Beat the Clock.
7:00—(9) Temple Baptist Church. (4) Tony Bennett Show. Jean Carroll, Mindy Carson, Dick Contino, guests. (2) Jackie Gleason Show.
7:30—(9) Greatest Fights of the Century. Walker vs. Schmeling; Zale vs. Cerdan. (2) Stage Show. Tommy and Jimmy Dorsey with guests Morey Amsterdam, Merv Griffin, Martin Bros.
8:00—(7) Lawrence Welk Show. (9) Country Hoedown. (4) People Are Funny. (2) Two for the Money.
8:30—(9) Million Dollar Movie. "The Plunderers." (4) Festival of Stars. "The Kill." (2) Rus-Morgan Show.
9:00—(7) Masquerade Party. (4) Encore Theater. (2) Gunsmoke.
9:30—(7) Jumbo Theater "Unlocked Door." (4) Adventure Theater. "Present for the Bride." (2) Crunch and Des.
10:00—(7) Secret File USA. (9) National News. (4) Saturday Show. "Out of the Dark." (2) Big Town.
10:10—(9) Weathervane.
10:15—(9) Nation's Business.
10:30—(7) The Explorers. (9) Mr. and Mrs. North. (4) Ina Ray Hutton Show. (2) Hollywood Spotlight. "Return in Triumph."
11:00—(7) Main Attraction Movie. "Capt. Scarface." (9) Movie

ARE YOU MOVING?

Call
Smith Moving Co.
485 Marion St.
FE 4-4864

SUMMER BARGAIN
ANTENNA REPAIR
All Defective Parts Replaced!
Call for Price
Hallicrafters Sales & Service
OPEN 9 to 9
OBEL Radio & TV
3930 Elizabeth Lake Rd. FE 4-4943

Do-It-Yourself
TUBE TESTER
With Technical Advice From Our Trained Servicemen
Open Evenings 'til 9
HAMPTON ELECTRIC
825 W. Huron

YES, we do sell THEFT INSURANCE
Thatcher, Patterson & Wernet
Community National Bank
Pontiac
FE 2-9224

Here IS a Credit Union for YOU!
Anyone may SAVE in this Credit Union. Savers for the past 3 years were PAID
4% INTEREST
Get the Details
Pontiac Co-op Federal Credit Union
509-A Community National Bk.

Dale. "St. Benny the Dip." (4) 11 o'clock News. (2) News.
11:15—(4) Weekend Weathercast. (2) Miss Fairweather.
11:20—(4) Texas Rasslin. (2) Les Paul and Mary Ford.
11:25—(2) Nightwatch Theater. "The Guilt of Janet Ames"; "Song of Kong."

SUNDAY MORNING

7:25—(2) Meditations.
8:00—(2) Christophers.
8:15—(7) Featurette.
8:30—(2) Reporter's Roundup. (7) Oral Roberts.
8:50—(4) News.
9:00—(2) Court of Health. (4) Church at the Crossroads. (7) The Erwins.
9:30—(2) This Is the Life. (4) Big Picture. (7) Popular Science.
10:00—(2) Detroit Pulpit. (4) Fun House. (7) Faith for Today.
10:25—(9) Billboard.
10:30—(2) Cartoons. (7) Movie. (9) Johnny Jupiter.
11:00—(2) Sagebrush Shorty. (4) (Color) Adventure Ho. (9) The Christophers.
11:30—(9) Movie.

SUNDAY AFTERNOON

12:00—(2) Buster Crabbe. (4) Cartoon Carnival. (7) Movie.
12:30—(2) Wild Bill Hickok. (9) Sunday Open House.
12:45—(4) (Color) Garden Show.
1:00—(2) Judge Roy Bean. (4) Movie. (7) World Adventure. (9) Movie.
1:30—(2) News of the Week. (7) Cisco Kid.
2:00—(2) Showtime. (4) Mr. Hope. (7) Margie.
2:30—(4) Youth Wants to Know. (7) Realm of Wild.
3:00—(4) Frontiers of Faith. (7) Jumbo Theater.
3:30—(2) Bandwagon '56. (4) American Forum. (7) Western Manhunt.
4:00—(2) Face the Nation. (4) (Color) Zoo Parade. (7) Going Places. (9) Movie.
4:30—(2) Science Sermons. (4) Outlook.
5:00—(2)-Telephone Time. (4) Meet the Press (7) Frontier Justice.
5:30 — (2) You Are There. (4) (Color). Nature Trails. (7) Annie Oakley. (9) Uncommon Valor.

SUNDAY'S TV HIGHLIGHTS

6:00—(2) Lassie. (4) Death Valley Days. (7) You Asked for It. (9) Gilead Baptist Church.
6:30—(2) Private Secretary. (4) Frontier. "Captivity of Joe Long." (7) Famous Film Festival. "Notorious Gentleman." (9) Meet the UAW-CIO.
7:00—(2) Ed Sullivan. Guests, Kay Ballard, Kay Armen, Jones Boys and others. (4) Steve Allen. Guests, Georgia Gibbs, Steve Lawrence and others. (9) Movie. "Twilight on the Rio Grande." (9) Movie.
8:00—(2) G.E. Theater. "The Night Goes On." (4) Alcoa Hour. (Color). "The Girl in Chapter One." (7) Amateur Hour. Ted Mack salutes Charlottesville, Va. (9) Movie. "Escape in the Fog."
8:30—(2) Alfred Hitchcock. "The Case of Mr. Pelham."
9:00—(2) $64,000 Challenge. (4) Loretta Young. (7) Focus.
9:30—(2) What's My Line? (4) Conrad Nagel. "Contents Unlabeled." (7) Jumbo Theater. "In the New Democracy."
10:00—(2) Studio Two. "Hanrahan." (4) Badge 714. (9) News. Weather. (7) Movie. "Guns and Fury."
10:15—(9) The Passerby. "With Enormous Love."
10:30—(2) I Married Joan. "Bazaar Pie." (4) Regal Theater. "The Half Hour." (9) Inner Sanctum. "Lost in the Dark."
11:00—(2) News. (4) News. (7) Movie. "Invisible Ghost." (9) Movie. "The Walls Came Tumbling Down."
11:15—(2) Weather. (4) Weather.
11:20—(2) Les Paul & Mary Ford. (4) Sunday Playhouse. "Leather Coat."
11:25 — (2) Movie. "Together Again."

MONDAY MORNING

6:50—(2) Meditations. (4) Today's Farm Report.
6:55—(2) On the Farm Front.
7:00—(2) Captain Kangaroo. (4) Today.
7:25—(4) News.
7:30 — (4) Today. (7) Northern Michigan.
7:55—(4) News.
8:00—(2) Cartoon Classroom. (4) Today. (7) Little Rascals.
8:25—(4) News.
8:30—(4) Today. (7) Wixie Wonderland.
8:45—(2) News, Weather.
8:55—(4) News.
9:00—(2) Of All Things. (4) Romper Room. (7) Wixie Wonderland.
9:30 — (2) Arthur Godfrey. (7) Heartthrob Theater.
9:55—(4) Faye Elizabeth.
10:00—(4) Home.
10:25—(4) Window in Home.
10:30 — (2) Strike It Rich. (4) Home.
10:55—(7) News.
11:00—(2) Valiant Lady. (4) Tic Tack Dough. (7) Story Studio.
11:15—(2) Love of Life.
11:25—(7) News Ace.
11:30—(2) Search for Tomorrow. (4) It Could Be You. (7) Robin and Rickey.
11:45—(2) Guiding Light.

MONDAY AFTERNOON

12:00 — (2) Mid-Day Movie. (4) Ding Dong School. (7) 12 O'clock Comics.
12:25—(9) Billboard.
12:30 — (9) Cartoons. (2) Ladies' Day. (4) Charlie Ruggles. (7) The Erwins.
12:45—(9) Myrtle Labbitt.
12:55—(9) Big 4 Football.
1:00 — (4) Hollywood Story. (7) Lunchtime Drama.
1:25—(2) TV News.
1:30—(2) Baseball. (4) Tennessee Ernie.
2:00—(4) (Color). Theater. (7) Film Festival.
3:00—(4) Queen for a Day.
3:45—(4) Modern Romances.
4:00 — (2) Four o'clock Theater. (4) Comedy Time. (7) Margie. (9) Justice Colt.
4:30—(4) Cactus Dan. (7) Cowboy G-Men. (2) As the World Turns.
5:00—(2) The Early Show. (7) Mickey Mouse Club. (9) Dance Party.
5:30—(4) Western Marshal.

--Today's Radio Programs--

WJR, (760) CKLW, (800) WWJ, (950) WCAR, (1130) WXYZ, (1270) WPON, (1460) WJBK, (1490)

TONIGHT

6:00—WJR, News
WWJ, Essay Contest
WXYZ, News, Dunbar
CKLW, News, Interlude
WJBK, News, Don McLeod
WCAR, News, Spinorama
WPON, Dinner Serenade
6:30—WJR, R. Clooney
WWJ, National Farm Hour
CKLW, Parliament Hill
WXYZ, Sports Parade
WJBK, Don McLeod
WCAR, Spinorama Weekend
WPON, News
7:00—WJR, News; Jury
WWJ, Monitor
WXYZ, News, Farmer
CKLW, Family Theater
WJBK, News, Kasem
WCAR, News, Spinorama
WPON, Call The Tune
7:30—WJR, Juke Box Jury
WWJ, Monitor
WXYZ, Week In Wash.
CKLW, Defense
WPON, Record Room
8:00—WJR, News, Music
WWJ, Monitor
WXYZ, Dancing Party
CKLW, Hawaii Calls
WPON, Call The Tune
8:30—WJR, Upbeat Sat I'vite
WWJ, Monitor
CKLW, Bandstand
9:00—WJR, Big Bands
WWJ, Det. Symphony
WXYZ, News, Monitor
CKLW, Bandstand
WPON, House Party
9:30—WWJ, Grand Ole Opry
WXYZ, Sports: Dance
10:00—WJR, Marty's Party
WWJ, Monitor
WXYZ, Sports; Surrell
CKLW, Wayne King
WPON, House Party
10:30—WXYZ, Music
CKLW, Music By Roth
WJBK, People Speak
11:00—WJR, J. Vinall
WWJ, Monitor
WXYZ, Dance Party
CKLW, J. Van Kuren
WPON, News and Sports
11:30—WJR, Dance Orch.
WWJ, Monitor
WXYZ, Top of Town
CKLW, Dance Time
WJBK, Mickey Shorr
WPON, House Party

SUNDAY MORNING

6:00—WJR, Laymens Hour
WJBK, Methodists Hour
6:30—WJR, Farm Review
WJBK, Christopher
WPON, News & Music
7:00—WJR, Pavt. Hymns
WXYZ, American Farmer
CKLW, Wildwood Church
WJBK, Mich. State
WPON, Ch. in Wildwood
7:30—WJR, Farm Forum
WWJ, Weekend Music
WXYZ, Sunday's Best
CKLW, Tabernacle
WJBK, Protestant Hour
WCAR, Morning Musical
WPON, American Cpl. Hr.
8:00—WJR, Sunrise Service
WWJ, Chotrs; Faith
WXYZ, Bible Class
CKLW, Your Worship Hour
WJBK, News, Detroit Pulpit
WCAR, Your Gospel Hour
WPON, Assembly of God
8:30—WJR, Kenilo Valley
WWJ, News, Music
WXYZ, Light and Life
CKLW, Pontiac Baptist
WJBK, Gilead Baptist Ch.
WCAR, Back to God
WPON, St. John's Lutheran
9:00—WJR, News, Gardens
WWJ, Crossroads Church
WXYZ, News, Religion
CKLW, Bethesda Temple
WJBK, News, Interlude
WCAR, News, Spinorama
WPON, Assurance Hr.
9:30—WJR, Album; Religion
WWJ, Storybook Lane
WXYZ, Voice of Prophecy
CKLW, Hebrew Christian
WJBK, Voice of Church
WCAR, Spinorama Weekend
10:00—WJR, News, Hymns
WWJ, News, Pulpit
WXYZ, News, Sun. Best
CKLW, Radio Bible
WJBK, News, Lenhardt
WCAR, News, Spinorama
WPON, News
10:30—WJR, Chapel Hour
WWJ, News, Boy Scouts
WXYZ, News, Sun. Best
CKLW, Voice of Prophecy
WCAR, Bible Class
WPON, Serenade
11:00—WJR, News
WWJ, St. Paul's Cathedral
CKLW, Pontiac Baptist
WJBK, News, McLeod
WCAR, News, Spinorama
WPON, Central Methodist
11:30—WJR, Tabernacle
WXYZ, News, Sun. Best
CKLW, Angelican Church

SUNDAY AFTERNOON

12:00—WJR, News, Guest
WWJ, News, Music
WXYZ, Sunday Best
CKLW, Labor News
WJBK, News, Don McLeod
WCAR, News, Spinorama
WPON, Sun. Afternoon
12:30—WJR, Supplement
WWJ, Weekend Music
CKLW, Singing Americans
WPON, News
1:00—WJR, Woolworth Hour
WWJ, Weekend Music
WXYZ, News, Sun. Best
CKLW, Bible
WJBK, News, Tom George
WCAR, News
WPON, Sun. Afternoon
1:30—WXYZ, Sunday's Best
CKLW, Lutheran Hour
WCAR, Tiger Tunes
2:00—WJR, News, Festival
WWJ, Weekend Music
WXYZ, Healing Waters
CKLW, Elder Morton
WJBK, Tiger Game
WCAR, Tiger Game
WPON, Sun. Afternoon
2:30—WXYZ, Healing Wings
CKLW, Hour of Charm
3:00—WXYZ, News, Ch'rstns.
CKLW, Woolworth Hour
WPON, Sun. Afternoon
3:30—WJR, Sun. Afternoon
WWJ, Monitor
WXYZ, Decision Hour
4:00—WJR, News, Sunday
WWJ, Monitor
WXYZ, Revival Hour
CKLW, Episcopal Service
WCAR, News, Spinorama
WPON, Sun. Afternoon
4:30—WJR, S'day Afternoon
CKLW, Allen Roth
5:00—WJR, News, Symphony
WWJ, Monitor
WXYZ, Herald of Truth
CKLW, Lombardoland
WPON, Sun. Afternoon
5:30—CKLW, Bands Bonds
WCAR, Spinorama

SUNDAY EVENING

6:00—WJR, Bancroft, FBI
WWJ, Monitor
WXYZ, Drew Pearson
CKLW, The Army Hour
WJBK, News, Showtime
WCAR, News, Ace
WPON, News
6:30—WJR, GunsmoKe
WWJ, Meet the Press
WXYZ, Paul Harvey
CKLW, Bill Hillman
WCAR, Spinorama
WPON, Sports Round up
7:00—WJR, News, Miller
WWJ, Monitor
WXYZ, Message of Israel
CKLW, Wings of Healing
WJBK, News, Facts Forum
WCAR, News, Spinorama
WPON, Idle Time Serenade
7:30—WJR, Miller, Weather
WXYZ, Time Pilgrimage
CKLW, Radio Bible Class
WJBK, Ave Maria Hour
8:00—WJR, News, C. Archer
WWJ, Monitor
WXYZ, Country Show
CKLW, Fireside Temple
WJBK, News, Stoner
WCAR, News, Spinorama
WPON, Norman Clouter
8:30—WJR, Two for Money
CKLW, The Quiet Hour
WXYZ, Sports, Country Sh.
WJBK, Answers Guaranteed
WPON, Church of Christ
9:00—WJR, News; St. Louis
WWJ, Det. Symphony
WXYZ, Sports, Country Sh.
CKLW, Grosse Pt. Baptist
WJBK, News, Serenade
WCAR, News, Spinorama
WPON, Liberty Baptist
9:30—WJR, Bands, Sports
WWJ, Catholic Hour
CKLW, Dr. Barnhouse
WJBK, M.S.U.
WPON, Concert Hall
10:00—WJR, News, Nation
WWJ, News
WXYZ, Tomorrow World
CKLW, Billy Graham
WJBK, News, Wayne Univ.
WCAR, News, Spinorama
WPON, News
10:30—WJR, Pan American
WWJ, Eternal Light
WXYZ, Hayes, Revival
CKLW, Back to God
WPON, Serenade in Blue
11:00—WJR, News
WWJ, Monitor
WXYZ, News, Temple
WJBK, News, Sports
WCAR, News, Spinorama
11:30—WJR, Starlight Symp.
WXYZ, Imagination
CKLW, Mt. Zion Baptist
WJBK, Writers & Writing
WPON, U.D. Showtime

MONDAY MORNING

6:00—WJR, Jim Vinall
WWJ, Bob Maxwell
WXYZ, Fred Wolf
WJBK, News, Clark Reid
CKLW, Rooster Club
WPON, Scramble
6:30—WJR, Voice of Agricit.
CKLW, Guy Nunn
WJBK, News, Clark Reid
WCAR, Coffee With Clem
7:00—WJR, Jim Vinall
WWJ, Bob Maxwell
WXYZ, News, Wolf
CKLW, News, Toby David
WJBK, News, Clark Reid
WCAR, News, Coffee
WPON, Scramble
7:30—WJR, Music Hall
WWJ, News, Wolf
CKLW, News, T. O'Dell
WJBK, News, Clark Reid
8:00—WJR, Jack White
WWJ, Bob Maxwell
WXYZ, News, Wolf
CKLW, News, Toby David
WJBK, News, Clark Reid
WCAR, News, Coffee
WPON, News
8:30—WJR, Music Hall
WWJ, Fred Wolf
WJBK, News, Clark Reid
WCAR, Coffee With Clem
WPON, Scramble
9:00—WJR, William Sheehan
WWJ, Minute Parade
WXYZ, Breakfast Club
CKLW, News, Toby David
WJBK, News, Don McLeod
WCAR, News, Rhythm
WPON, Scramble
9:30—WJR, Jack Harris
WWJ, Minute Parade
WCAR, Rhythm Roundup
10:00—WJR, Arthur Godfrey
WWJ, NBC Bandstand
WXYZ, My True Story
CKLW, News, Homefolks
WJBK, News, Don McLeod
WCAR, News, Temple
WPON, For Milady
10:30—WXYZ, Girl Marries
CKLW, News, Morgan
WCAR, Music
WPON, B'ham Hr.
11:00—WJR, Arthur Godfrey
WWJ, NBC Bandstand
WXYZ, Grand Cent. Station
CKLW, News, Story Time
WJBK, News, Tom George
WCAR, News, Music
WPON, For Milady
11:30—WJR, Time for Music
WXYZ, News, Curtain
CKLW, Queen for a Day
WCAR, Music in the Air

MONDAY AFTERNOON

12:00—WJR, Jack White
WWJ, News, P. Elizabeth
WXYZ, Paul Winter
CKLW, News, Sammy Kaye
WJBK, News, Tom George
WCAR, News, Music
WPON, Audioscope
12:30—WJR, Time for Music
CKLW, Bud Davies
WCAR, Music in the Air
WPON, Luncheon Music
1:00—WJR, Wendy Warren
WWJ, Ross Mulholland
WCAR, Tiger Tunes
WPON, Tempo
1:30—WJR, Dr. Malone
WJBK, Tiger Game
WCAR, Tiger Game
WPON, Guy Nunn
2:00—WJR, News, Happiness
WWJ, Ross Mulholland
CKLW, News, Davies
2:30—WJR, 2nd Mrs. Burton
3:00—WJR, Backstage Wife
WWJ, 3 Star Matinee
WXYZ, Ed McKenzie
CKLW, Bud Davies
WPON, Tempo
3:30—WJR, Strike It Rich
WWJ, Hilltop House
WXYZ, News, McKenzie
CKLW, Eddie Chase
WJBK, Tiger Game
WCAR, Tiger Game
WPON, Tempo
4:00—WJR, Parade of Bands
WWJ, Women in My House
WXYZ, Wattrick, Sports
CKLW, Eddie Chase
WPON, Tempo
4:30—WJR, Music Hall
WWJ, Jim Deland
WXYZ, News, McKenzie
5:00—WJR, Phil Lenhart
WWJ, News at 5
WXYZ, Wattrick, Sports
CKLW, Bob and Ray
WPON, Tempo
5:30—WJR, Jim Deland
WXYZ, News, McKenzie

Wheat Stock Boom Forecasted in Canada

OTTAWA, Ont. (AP)—Forecast of an above-average wheat harvest this year raises the prospect that Canada may have the mixed blessing of wheat stocks topping a billion bushels in the present crop year.

* * *

The Bureau of Statistics yesterday estimated the crop at 512,250,000 bushels.

That would add to a carryover of 527,500,000 bushels at the Aug. 1 start of the crop year.

Unless Canada fares well in the export market she could wind up with a near-record surplus next July 31.

The predicted wheat crop is a gain of 48,591,000 over the average of the last 10 years.

The praying mantis is reputed to be the only insect that can turn its head.

CROSLEY
Authorized
SERVICE
Member of Oakland County Electronics Association
FE 4-1515
Open Eves. 'til 9 P. M.
C & V ELECTRO MART
158 Oakland

HAVING TROUBLES?
Play Safe
Call a Member of the
Pontiac-Oakland County Refrigeration Assn.
Daubenspeck (P.E.) Inc.
FE 2-0167
Six Lakes Refrigeration
EM 3-3065

AIR CONDITION for cool comfort!
We Are Giving You These Air Conditioners at Our
COST!
JUST LOOK AT THESE BARGAINS!
Emerson Deluxe ONE-TON UNIT With Built-In Germ Killers
Formerly $398.00
NOW
Model E10G2
$241.00
Emerson Deluxe 3/4 Ton Unit
Now $216.00
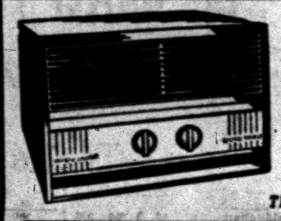
YORKAIRE
Model D200—11
Deluxe
2-TON UNIT
$329.95
This Unit Formerly Sold for $499.95
PHILCO STAND-UP MODELS
Model 184-K
Formerly $529.95
NOW
$285.97
Model 180-K
Formerly $499.95
NOW
$199.95
HURRY! There is only one of each of these models left in our stock.
HAMPTON ELECTRIC
825 W. Huron FE 4-2525

THE BERRYS By Carl Grubert



FBI Joins Hunt for Fleeing Cons

Four Who Escaped Jail From California 'Lost' in Oregon Timber Area

ROSEBURG, Ore. (AP)—Two FBI agents joined Oregon police last night in a lengthy, unsuccessful search in rough timbered country south of here for four convicts who fled California in an airplane.

The fugitives got away from the San Quentin Prison camp in northern California's Siskiyou County, stole an airplane and flew to Oregon.

Scores of motorists were stopped at a number of road blocks, and other tips were checked out.

The hunt centers near the community of Myrtle Creek where a city patrolmen chased two of the convicts but lost them after they abandoned a stolen car.

Fleeing the camp, the men stole a truck and drove 10 miles to an airport at Happy Camp, Calif. There they found a Cessna plane and flew to Medford, Ore., landing at the airport.

Gerald E. Baucum, 27, San Francisco, apparently was at the plane controls. Prison officials said Baucum had been picked up in 1949 after stealing a plane at San Diego while in the Marine Corps.

The warden's office at San Quentin identified the others as Charles Morgan, 37, and Paul Marquez, 26, both of Los Angeles, and Edward Virgil, 26, Sacramento. Prison records showed that Baucum and Virgil were doing time for robbery, Morgan for kidnaping and Marquez as a narcotics violator.

Answer to Previous Puzzle

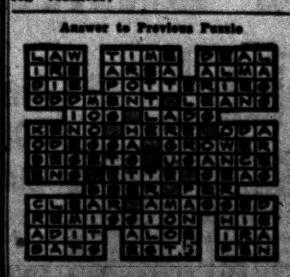

New Contract Expresses CBS Regard for Carson

By JACK O'BRIAN

NEW YORK (INS) — Johnny Carson's fate (ditched as a daytime CBS star to make room for old Eve Arden reruns) caused CBS-TV to hustle in with a brand new five-year contract as an official "vote of confidence." . .

Peter Potter is being sued by a Los Angeles gent for $3,500,000 over the original notion for his "Juke Box Jury." . .

Without Sullivan (but with Kirk Douglas), the Ed Sullivan Show outrated Steve Allen Sunday 20.8 to 16.9. . .

Jeff Donnell hasn't been written into the first three George Gobel shows. . .

Charlie Andrews, ex-Garroway writer who's been producing the Frankie Laine opus, will be Arthur Godfrey's Wednesday night producer when and if.

STAR SOUGHT

Lux Theater returns Sept. 20 with a new host (Gordon Mac Rae) but no star yet for a TV version of "Mildred Pierce." Joan Crawford who created the role comes too high. . .

Hy Averback, West Coast announcer, switches to directing for the new CBS-TV "The Brothers" series, starring Bob Sweeny (the bright baldy of "My Favorite Husband," also formerly a comedy partner of Hal March) and Gale Gordon, of the Eve Arden troupe. . .

NBC hopes to ride some freak sunspots due Sept. 16 and bring in London via "Wide Wide World" that day.

With "The $64,000 Question," "The Big Surprise," "Break the $250,000 Bank," and "Do You Trust Your Wife" all on Tuesday nights this fall, it means about $500,000 might be paid out in one TV evening. Might.

"The Life of Riley" cast will include Joan Crawford's brother, Hal Leseur. . .

Fire Men for Part in Subway Strike

NEW YORK (AP) — The Transit Authority has fired a union president and four other motormen for their part in the June 14 wildcat subway strike. The massive tieup stranded 750,000 riders.

Twenty-one other members of the Motormen's Benevolent Assn. (Independent) were also found guilty yesterday of departmental charges stemming from the sudden walkout. Their suspension, which started after the strike, was continued until next Wednesday.

Four hundred other motormen who took part in the strike received reprimands earlier this week.

California Opens New, $68 Million Bridge

RICHMOND, Calif. (AP)—An era ended yesterday when Gov. Goodwin J. Knight led a motorcade across the new San Rafael-Richmond bridge, second longest high-level span in the world.

Ferry boats, which for 41 years moved cars across the four-mile San Pablo Strait of San Francisco, went out of service.

The 68-million-dollar, four-mile steel structure is second only to the San Francisco-Oakland span in its class. The toll is 75 cents per auto.

First Polio Victim

HILLSDALE (AP)—Hillsdale county diagnosed its first polio victim of the season Friday. She is Mrs. James Gibbard, 23, of Somerset Center, who was reported in good condition. Four years ago the county had 60 cases of polio.

Stevenson Mum on Governor Bid

Will Reveal His Choice for Illinois' Top Office Over Weekend

CHICAGO (AP)—Adlai E. Stevenson still was mum today on his choice of a candidate to replace Herbert C. Paschen as the Democratic nominee for Illinois governorl

The Democratic presidential nominee said yesterday after meeting with Mayor Richard Daley of Chicago that he will "make known" his views of the Illinois political situation to Daley and James A. Ronan, state Democratic chairman, probably this weekend.

Paschen, Cook County (Chicago) treasurer, quit the race Wednesday. County and federal grand juries are looking into a controversial employes welfare fund in the treasurers office. The inquiries seek to determine if th fund, made up of contributions from banks which have county funds on deposit, was used for political purposes.

In giving up his candidacy, Paschen said he wanted to devote his energy to fighting attempts to "becloud" his reputation.

Ronan has callel a meeting of the Democratic State Central Committee, of which Mayor Daley is a member, for Tuesday to name a new candidate to oppose Republican Gov. William Stratton.

Building Contracts Down

DETROIT (AP)—Construction contract awards for the Detroit area during July ran 23 per cent below July, 1955, the F. W. Dodge Corp. statistical agency said Friday.

PLASTIC WALL TILE
4 colors. Permanent walls at a new low price.
Enough tile for 5x5 Bath for $9 (10 sq. ft.)
2c EA.
OUR POLICY
We have what we advertise. Items are all clearly priced. No tie-in sales, you may buy tile with or without cement. All Merchandise Guaranteed!
Armstrong or Robbins Rubber or Vinyl TILE
Lifetime Vinyl and Rubber Tile 6x6x⅛—Heavyweight
Enough tile for a 5 x 7 Bath only $11.20
9c EA.
Armstrong Excelon VINYL TILE
Spatter or marbelized—no waxing. For kitchen, living rooms or basement.
Enough tile for a 9x9 Room only $19.20
12c EA.
The FLOOR SHOP
99-101 South Saginaw St. FE 4-5216

Super Bargains! Television!
HAMPTON ELECTRIC
825 W. Huron FE 4-2525

TELEVISION Repair Service
Any Make or Model
Graduate TV Technicians!
Serving the Public for Over 30 Years!
FE 5-8413 ROY'S FE 5-8413
96 OAKLAND AVE.

Oakland County Electronic Association
BE SERVICE WISE
Top quality service demands the use of top quality replacement parts. Our service is guaranteed, therefore we can't afford to use inferior or second grade replacement parts. Protect your TV set, your best entertainment, with the best service available. Call an OCEA member for top quality service.

PONTIAC
CONDON'S RADIO & TV.....127 S. Parke, FE 4-9736
AUBURN RADIO & TV.....39 Auburn, FE 4-1655
BLAKE'S RADIO-TV.....3149 W. Huron, FE 4-5791
BUSSARD ELECTRIC SHOP.....84 Oakland, FE 4-0445
C & V TV SALES & SERVICE.....158 Oakland, FE 4-1515
HAMPTON ELECTRIC CO.....825 W. Huron, FE 4-2525
HOD'S RADIO & TV.....770 Orchard Lake Ave., FE 4-5841
JOHNSON'S RADIO & TV.....45 E. Walton, FE 4-7691
OBEL RADIO & TV.....3930 Elizabeth Lk. Rd., FE 4-4945
RICH & PURSELY TV.....2141 Opdyke, FE 4-0221
STEFANSKI RADIO & TV.....1157 W. Huron, FE 2-0967
SWEET'S RADIO APPLIANCE.....622 W. Huron, FE 4-1133
WALTON RADIO & TV.....1430 Joslyn, FE 2-2257
WKC, INC., SERVICE DEPT.....45 N. Perry, FE 2-9711

WEST OF PONTIAC
TOWNSEND'S TV SERVICE.....3110 Greenlawn, EM 3-2527
MAC RADIO & TV.....1515 Union Lake Rd., EM 3-3072

AUBURN HEIGHTS
ACE TV & RADIO SERVICE.....3357 Auburn Rd., FE 3-1204

BIRMINGHAM
ELECTRONICS SERVICE CO.....1287 S. Woodward, MI 6-0122
PARK HILL ELECTRONICS, Long Lk. at Woodward, MI 4-7700

CLARKSTON
LAATSCH'S TV SERVICE.....6734 Dixie, MA 5-5311

LAKE ORION
BELTON RADIO & TV.....16 N. Broadway, MY 2-5211

DRAYTON PLAINS
LATIMER'S RADIO & TV.....3530 Seahaha Rd., OR 3-2552
PHELPS ELECTRIC.....4348 Dixie Hwy., OR 3-1217

OXFORD
OXFORD RADIO & TV SHOP.....40 S. Washington, OA 3-2032

ROCHESTER
ROCHESTER RADIO & TV SHOP.....430 Main St., OL 3-2141
DOBAT TV & RADIO SERVICE.....104 W. 5th St., OL 3-4722

WATERFORD
GORDON'S TV & APPL.....5830 Andersonville Rd., OR 3-5511

WALLED LAKE
WILKINSON'S TV SERVICE.....3070 E. Commerce, MA 4-2005

ONE-DAY SALE!

SPECIAL NO. 1



BIG SCREEN TELEVISION SET

$79

Base Optional

MONDAY ONLY

CLOSED SUNDAY--ALL DAY

OPEN MONDAY 11 TO 5

Hundreds of Items Slashed to Sell Out in Just Six Hours, 1st Come 1st Served

NO MONEY DOWN—HURRY!

SPECIAL NO. 35
Toast-master Toasters $16.95

SPECIAL NO. 45
$200 Westinghouse Electric Range $138

SPECIAL NO. 30
2-pc. Foam Rubber Sectional Bedroom Suite $88.00

SPECIAL NO. 44
PLATE GLASS MIRRORS $6.88

SPECIAL NO. 23
$25 ECONOMY CHAIRS • Sale • $12.88

SPECIAL NO. 43
$130 LA-Z-BOY CHAIRS • Hurry • $88.00

SPECIAL NO. 24
$300 Famous Make GAS DRYER $148

SPECIAL NO. 44
$60 Paramount Occasional CHAIRS $24.95

SPECIAL NO. 21
All-Metal Folding BRIDGE CHAIRS $1.88

SPECIAL NO. 41
WROUGHT IRON Magazine Racks 97c

SPECIAL NO. 22
ROLLAWAY BED and Mattress $16.88

SPECIAL NO. 42
Remington Razor While They Last $14.88 with trade



Famous G-E Swivel Vacuum

Reg. $79.95

Lord's Discount Price $39.88

SPECIAL NO. 12



Floor Sample INNERSPRING MATTRESS and BOX SPRINGS . . . . .

SIMMONS Serta, Restonic, Restokraft

Values to $69.50 from $22

Famous General Electric

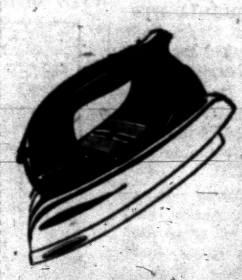

STEAM IRON Reg. $18.95

$10.88 *While They Last*

SPECIAL NO. 2
Famous Make HIDE-AWAY BEDS .. $89

SPECIAL NO. 13
Honeymoon 3-Pc. DINETTE SETS $24.88

SPECIAL NO. 20
Arvin Adjustable IRONING BOARD $5.88

SPECIAL NO. 40
9x12 Broadloom Rug, Reg. $70, Now $49.00

SPECIAL NO. 3
3-Shelf UTILITY TABLE with Plug $3.99

SPECIAL NO. 14
$49 ROTO-BROIL Rotisserie, Complete $24.88

SPECIAL NO. 7
Reg. $60 BOOK-CASE $24.95

SPECIAL NO. 18
FAMILY-SIZE Westinghouse Refrigerator $148

SPECIAL NO. 4
Sectional SOFA BEDS $49.00

SPECIAL NO. 15
$150 GAY Sofa Bed and Chair $79.95

SPECIAL NO. 8
10-ft. NORGE Deluxe Refrigerator $188

SPECIAL NO. 19
NORGE 2-DOOR 13-Foot Refrigerator $299

SPECIAL NO. 5
$300 MAYTAG Automatic WASHER $178

SPECIAL NO. 16
$130 Norge WASHER • SALE • $88.00

SPECIAL NO. 26
$330 MENGEL 3-Piece Bedroom Suite $199

SPECIAL NO. 28
Reg. $40 Fireside Chairs $18.88

SPECIAL NO. 27
$200 Westinghouse ELECTRIC DRYER $128

SPECIAL NO. 9
Genuine JEWEL GAS RANGE $58.00

SPECIAL NO. 29
Foam Rubber Pillows $3.29

SPECIAL NO. 6
21-Inch BENDIX TV $99.00

SPECIAL NO. 17
Reg. $10.95 Bathroom Scales $5.95

SPECIAL NO. 11
$240 Westinghouse ELECTRIC DRYER $149

SPECIAL NO. 22
$230 Westinghouse Automatic Washer $169

SPECIAL NO. 39
MAPLE BUNK BEDS OUTFIT $58

SPECIAL NO. 31
King-Size Corner Tables, Step Tables $5.00

OPEN LABOR DAY 11 TO 5---CLIP and BRING IN THIS AD!

SPECIAL NO. 25
Reg. $240 Modern BEDROOM SUITE, $99



DON'T MISS THIS SALE!

LORD'S

FURNITURE, APPLIANCES AND TELEVISION

125 W. HURON

WHERE WRIGLEYS USED TO BE

SPECIAL NO. 37
Reg. $150 GAY SOFA and CHAIRS $85

SPECIAL NO. 47
$300 FLEXSTEEL SOFA and CHAIR $189

SPECIAL NO. 38
$270 LUXURY SOFA and Chair $129

SPECIAL NO. 48
$300 DeKor Modern Sofa $145