The Weather
U.S. Weather Bureau Forecast
Snow tonight, tomorrow.
(Details Page 2)

THE PONTIAC PRESS

MAKE OVER PAGES

116th YEAR ★★★★★ PONTIAC, MICHIGAN, TUESDAY, JANUARY 20, 1959—22 PAGES UNITED PRESS INTERNATIONAL ASSOCIATED PRESS 7c

Red Embassy Hit Parade

AP Wirephoto

SONG FEST, AMERICAN STYLE — With prize-winning Van Cliburn at the keys, Soviet Deputy Premier Anastas I. Mikoyan joins with Russian Embassy officials in an old fashioned sing. The Texas pianist came late to the Red reception, and Mikoyan hustled him to the piano at once.

Russian Heads Home, 'Glad for Welcome'

WASHINGTON (AP)—Soviet Deputy Premier Anastas I. Mikoyan left for Moscow today to report to Premier Nikita Khrushchev on his talks with President Eisenhower and other top U. S. officials.

Before boarding a train for New York, where he will take a plane this afternoon, Mikoyan said to reporters:

"Please convey to the population of Washington and to all the people I met in the United States my gratitude for their very warm welcome and hospitality and their desire for peace and friendship with the Soviet Union. And when I arrive in my country I will convey to high people all the best wishes and the desire for peace of the American people."

Mikoyan had a private car on a train which left Washington at 9:47 a.m. EST. The car was directly behind the engine.

★ ★ ★

He boarded it during a steady rain which came with the first warm day since he arrived here 17 days ago.

Mikoyan is due in Moscow tomorrow after an overnight transatlantic flight.

The Soviet official conferred with Eisenhower last Saturday and spent last Friday in a series of meetings with Secretary Dulles. Their talks failed to make any progress toward solution of the U.S.-Soviet dispute over Berlin and the future of divided Germany.

Yesterday he got nowhere with moves for elimination of what he calls U.S. barriers against trade with his country and the exchange wound up in sharp words.

★ ★ ★

State Department officials were disappointed that the Soviet visitor came up with no concessions in Soviet policy on Berlin and other German issues.

Mikoyan had his own explanation of that as he made his final appearance at a big Soviet Embassy reception Monday night.

"Why should we make concessions if no one else is making any concessions?" he asked a questioning newsman. "Everybody is talking about concessions but no one is making them."

A highlight of the embassy reception was the unannounced appearance of Van Cliburn, the Texan who won an international piano competition in Moscow last spring.

News Flashes

ASHLAND, Maine (UPI)—Six of the eight children of Mr. and Mrs. Luther Tripp died early today when a flash fire roared through their small wooden home.

Mrs. Tripp and one of two boarders in the 1½-story house were injured.

The dead children range in age from two years to 15. They were Carolyn, 2, Barbara, 3, Alfred, 4, Jeanne, 9, Ella, 12, and Edna, 15.

MONTREAL (AP)—The Montreal Canadiens reported today that Maurice (Rocket) Richard, greatest scorer in professional hockey history, would be out of action for six weeks with a broken ankle bone.

The 37-year-old Rocket, oldest player in the National Hockey League, was struck on the ankle Sunday at Chicago by the blazing shot of teammate Bernie (Boom Boom) Geoffrion.

SEATTLE (AP) — Alaska's Gov. William A. Egan was reported "extremely critical" today and an emergency operation was scheduled to relieve what surgeons said was complete paralysis of his bowels.

Egan, the first elected governor of the 49th state, was flown here yesterday afternoon after failing to recover satisfactorily from a gall bladder operation in Juneau, Alaska, Jan. 6.

Custody Fight to Begin

PARIS (UPI)—Italian movie producer Robert Rossellini has accepted ex-wife Ingrid Bergman's challenge to a face-to-face Paris courtroom fight tomorrow over custody of their three children.

Walkout Ends in Argentina

Workers Ordered Back to Jobs as Frondizi Flies to Washington

BUENOS AIRES, Argentina (AP)—The government's order drafting transport workers into the army appeared today to have broken the backbone of a nationwide strike against President Arturo Frondizi's austerity program.

Buses and trolley cars began rolling in Buenos Aires again as disgruntled drivers, motormen and many other strikers ambled back to work under the eye of security forces armed with machine guns.

Railway and subway workers already were under mobilization orders from a previous strike and these systems were operating normally.

The government, in a pre-dawn order, had threatened to court-martial Buenos Aires transport strikers who did not get back on the job.

The nationwide walkout started yesterday under the leadership of Peronista and Communist unions.

In the U. S., Arturo Frondizi, President of Argentina, left Charleston, S.C. today for Washington where he will confer with President Eisenhower.

Frondizi and his official party arrived here late yesterday and spent a quiet evening in their hotel quarters.

The Argentine group left in the Columbine III, President Eisenhower's plane. A host of police officers and military officials saw them off.

NEED A BUYER IN A HURRY?

When you need a buyer in a hurry the quickest way to find one is by placing a fast action Want Ad. This little Want Ad brought a buyer before supper the first day it ran. Try it! You'll be surprised how easy it is to sell no longer needed articles.

15 GALLON FISH AQUARIUM, fish and all accessories, $60 value for $20. Call FE 5-5172.

To Place Your Want Ad
DIAL FE 2-8181
Just ask for the
WANT AD DEPT.

Calls for War on Inflation

Ike Appeals to Congress

Adoption Code Proposal Hits 'Baby Buying'

Judge Moore Has Plan for Legislation to Force Court Supervision

Oakland County Probate Judge Arthur E. Moore has introduced proposed changes in Michigan child adoption code aimed at doing away with what he calls "baby buying."

He said he has hopes that State Sen. L. Harvey Lodge and the county's representatives might back his proposal during the current session of the Legislature.

Judge Moore said he drafted the suggested amendments to the state's 1947 adoption code after he uncovered a case where parents sold a newly born child for $200 to a couple unknown to them.

★ ★ ★

"The licensing statute, the placement statute, the monetary payment law and the adoption code were entirely disregarded and flouted, either through ignorance or worse," he said.

Under his proposal, probate courts of the state would shoulder the responsibility from the time parents file an "adoption release" of a child to when the child becomes the legal ward of the new parents.

A report would be required where "the physical and mental health, emotional stability and personal integrity of the prospective adoptive parents and their ability to promote the welfare of the child" would be of the utmost concern.

★ ★ ★

If the probate judge then was satisfied with what the investigator finds, he would set a hearing or order temporary approval of such an adoption.

The child could then be placed in the custody of the prospective

(Continued on Page 2, Col. 7)

More Snow Tonight; Colder Days Ahead

More snow is forecast for Pontiac and the vicinity.

The U.S. Weather Bureau said snow would begin falling late this evening and continue tonight and tomorrow. Tonight's low will be near 22 degrees; tomorrow's high, 30.

The bureau said yesterday's heavy snowfall precedes a new cold front heading for the state. Temperatures for the next five days are expected to range from 10 to 15 degrees below the normal high of 34 and normal low of 18.

The cold front will bring an abrupt halt to the heavy snow. Flurries throughout the week will amount to less than an half inch.

The lowest recorded temperature in downtown Pontiac preceding 8 a.m. was 10 degrees. The mercury read 23 at 1 p.m.

Meal, Bus Ride Poor Substitute for Marriage

DETROIT (AP)—Mrs. Deborah Baker told the judge that after the wedding ceremony in 1956 her husband, Lon, took her out to eat.

"Then he put me on a bus and told me to go home," she testified.

She was granted a divorce on grounds of desertion.

Call Harrelson, Kierdorf in Trial

Two Are Subpoenaed for Testimony in Flint Arson Case

Leaun Harrelson, president of Pontiac Teamsters Local 614 and Herman Kierdorf, uncle of human torch victim Frank Kierdorf, have been subpoenaed to appear at the trial of Flint Teamster business agent Jack D. Thompson.

Thompson, 41 is charged with arson in the Aug. 3 fire of a Burton Township dry cleaning outlet near Flint. Police believe Frank Kierdorf received his fatal burns in this fire.

★ ★ ★

Harrelson, once Pontiac's representative in Lansing, was quizzed several times in connection with the case, made more mysterious because Kierdorf was left off at St. Joseph Mercy Hospital two hours after the fire.

Investigators at one time believed Harrelson had met Thompson and Kierdorf at a Bloomfield Township truck stop and helped in transferring the critically-burned Kierdorf to the hospital. Harrelson has denied any part in the scheme.

★ ★ ★

Police further theorized that Harrelson was only trying to "set up an alibi" when he appeared at the Pontiac police station shortly afterwards saying his daughter-in-law had asked him to look for his son Leaun Jr.

The elder Kierdorf, of Madison Heights, disappeared for 13 days after visiting his nephew at the hospital. He had sworn revenge for the burning.

Kierdorf, 68, was sentenced to Jackson Prison for 1 to 5 years in November for possession of a pistol silencer which he turned over to a neighbor when he learned he was to testify before the Senate Rackets Committee. His sentence has been stayed, pending an appeal to the Supreme Court.

Thompson, a fellow business agent of Frank Kierdorf at Flint Local 332, awaits trial after standing mute on the arson charge yesterday. No definite date has been set.

In Today's Press

Comics 15
County News 4
Editorials 6
Green Empress 8
Markets 16
Obituaries 3
Sports 13-14
Theaters 8
TV & Radio Programs 21
Wilson, Earl 21
Women's Pages 10-11

Briefing Newsmen

AP Wirephoto

DISCUSSES ECONOMIC REPORT — Dr. Raymond J. Saulnier, chairman of President Eisenhower's Council of Economic Advisers, briefs newsmen on Ike's economic report.

Ike Cites U. S. Recovery as 'Lesson' in Economics

From Our News Wires

WASHINGTON — President Eisenhower said today the nation's quick recovery from last year's business recession proved he was right in opposing tax cuts and a big public works program.

The most important "lesson" of the recession, the President said in his annual economic report to Congress, is that the American economy has remarkable power to "hold a downturn within fairly narrow limits."

He said the government should take this lesson to heart, and be careful in any future recession to "avoid hasty and disproportionate actions such as tax reductions that needlessly endanger the prospects of future fiscal balance."

Eisenhower, 68 starts his seventh year in office today reportedly determined to keep the Democratic controlled Congress on the defensive if it balks at his program.

With half of his second four-year term behind him, the President scheduled no formal observance of the anniversary of his inauguration.

Democratic congressional leaders stood with the President last year in resisting a clamor for anti-recession tax cuts. But they differed with him on the need for new public works projects, which they favored and he opposed.

Eisenhower told Congress today that experience vindicated his argument that "the major emphasis of federal policies to counteract an economic downturn should be placed on measures that will act promptly."

"Though an effective contribution can be made by the acceleration of public construction projects already under way, little reliance can be placed on large undertakings which . . . can be put into operation only after an extended interval," he said.

Eisenhower said the 1957-58 recession also showed that there is no single, infallible cure-all for a slump. He said "each is unique" and must be diagnosed and treated individually.

County GOP Meets Here Tomorrow

Republicans in Oakland County will convene in Pontiac tomorrow night for their county convention.

But the usual spirit and contests of a convention will be missing, party leaders say, as they head into it without any apparent "local son" candidates to vie for numerous state positions up for grabs in the spring election.

Major order of business will be to find out how many of the Republican delegates elected at the August primary plan to attend the Republican State Convention in Detroit Feb. 14. Oakland can seat 140.

★ ★ ★

A chairman of this delegation will be chosen here tomorrow night also.

He will serve as chairman of the meeting slated to begin at 8 in the Supervisors Room, 1 Lafayette St., according to County Chairman Arthur G. Elliott Jr. of Pleasant Ridge.

Says Balanced Budget 1st Step in Holding Line

Sees Record Production, Income for '59; Urges Self-Discipline

From Our News Wires

WASHINGTON — President Eisenhower today called for a declaration of war against inflation.

In his annual economic message to Congress today, the President:

1. Forecast record national output and income in 1959.
2. Called for national self-discipline to avoid inflation and government controls.
3. Told Congress a budget balance is "the most important step."
4. Gave assurance that tax relief is "foreseeable."

The President warned that U.S. economic health is jeopardized by an upward spiral of wages and prices that continued even during the recession..

He appealed to Congress, consumers, businessmen and especially to labor leaders to join in a "relentless war" against this creeping inflation.

He said that labor leaders, because of the "great power lodged in their hands," have a "particularly critical role to play" in stabilizing living costs and protecting the value of the dollar.

Urging them to exercise "self-discipline and restraint" in contract demands, the President said that wage boosts which are not justified by increased productivity are "inevitably inflationary."

"They impose severe hardships on those whose incomes are not enlarged," he said. "They endanger jobs by limiting markets at home and impairing our capacity to compete in markets abroad. In short, they are, in the end, self-defeating."

Eisenhower called on businessmen to "redouble their efforts" to keep production costs down. In setting prices, he said, business should always keep in mind the economies that can be achieved through mass production and expanding markets.

His appeals to business and labor were buttressed with a warning that if wages and prices cannot be stabilized through voluntary action, it may be necessary to resort to government controls "which are alien to our traditional way of life."

The President assigned to individual consumers the "important role" of "shopping carefully." Housewives can do much to protect their own pocketbooks, he said,

(Continued on Page 2, Col. 5)

Prince Starts on Trip

LONDON (AP) — Prince Philip left London Airport in a downpour of rain today to start a 14-week round-the-world journey by air and sea.

Attack Philosophy of Tax Committee Majority Report

By E. C. HAYHOW,
(Publisher The Hillsdale Daily News)

The State of Michigan faces a deficit estimated at $100 million by the end of the fiscal year, June 30.

This makes more taxes inevitable.

As a blueprint for additional taxes, the Legislature has the recommendations of a Citizens' Tax Advisory Committee which spent 18 months studying tax matters.

★ ★ ★

The recommendations are in the form of two reports.

One signed by 18 members of the committee, is known as the "Majority Report."

The other, signed by two members, is known as the "Gillespie-Hayhow dissent" or the "Minority Report."

I am one of the dissenters. The other is Tyrone Gillespie of Midland.

★ ★ ★

Our objections to the majority report are largely based on the philosophy which permeates them.

We are unutterably opposed to the philosophy that a relatively small group of individuals should carry the major tax load while thousands escaped untouched.

This is confiscating wealth, earnings and income.

This is pure Socialism, with a close kinship to Marxism.

We are as vigorously opposed to the philosophy that the power to levy and collect taxes should be shifted from the local level to the state level.

This is Statism, super-government, or whatever else you choose to call it.

It is incompatible with the traditional American principle of keeping government and its taxing powers as close as possible to the governed.

★ ★ ★

The socialistic philosophy of the Majority Report is glaringly evident in its recommendation of a graduated income tax; in the ridiculous $9 sales tax rebate feature, and in its treatment of death taxes.

The graduated income tax of the majority is inequitable and vicious . . . inequitable in that it exempts thousands of individuals with incomes from any tax responsibility, vicious in its treatment of the middle income group.

If the majority proposal is adopted, the great bulk of taxation will fall on those with incomes over $6,000 and on corporate business.

★ ★ ★

Government services are provided for people, and it is people who demand services. To eliminate thousands from any material participation in, and responsibility for, the payment of services encourages political irresponsibility, as all of man's recorded history clearly demonstrates.

★ ★ ★

Obviously a bold-faced bid for support of the entire majority package, the $9 sales tax rebate gimmick would free further thousands from paying any tax and would add tremendously to administrative costs. This recommendation should be laughed out of the Legislature.

Adoption of the majority's estate tax proposal would force wealth (investment capital) to flee to other states. Many would find it too expensive to die in Michigan. And Michigan's already gloomy business climate would be further clouded.

★ ★ ★

In the area of Statism, or super-government, the majority would eliminate the personal property tax, except for inventories, and replace the revenue loss to local units of government with state aid.

This is a dangerous threat to local autonomy.

It accelerates a trend which has more than doubled state aid in the last 10 years.

It repudiates the valid assumption that local taxation will best determine what people need and can afford. The voice of the people is heard more clearly as we approach them more closely.

Subject to the same objection is the sales tax rebate. It would cost between $63 million and $72 million (depending on population), a share of which is earmarked for the schools.

The schools are understandably suspicious of state promises after what has happened this year. Most school districts will be forced to borrow money to avoid closing before the school year ends, due to failure of the state to make good on its aid pledges.

★ ★ ★

The purpose of the tax study committee was fourfold:

1. To simplify the state tax structure.
2. To make it more equitable.
3. To improve the industrial and business tax climate to avoid losing industry to other states.
4. To raise sufficient additional revenue to erase the state's deficit and provide for necessary additional services.

★ ★ ★

In the view of the minority, the committee failed in every area except one . . . that of raising additional money.

It will be a sad day for Michigan if the Legislature adopts the Majority Report.

Truth Is Shrouded in Mystery

How Lethal Can Germ Warfare Be?

America's military leaders have warned repeatedly that the Soviet Union might resort to germ warfare. Is the United States prepared to defend herself?

By ROGER GREENE

WASHINGTON (AP) — Could a few ounces of lethal germ crystals wipe out the population of New York City — even annihilate all life on the North American Continent?

Could plague germs spread by an enemy touch off a nationwide epidemic?

Could enemy planes or saboteurs destroy this country's crops and livestock, reducing the land to starvation?

The truth about gas and germ warfare is shrouded in secrecy and mystery.

Last May the North Atlantic Treaty Organization warned in an official report: "The Russians are capable of waging biological (germ) and chemical warfare on a large scale."

But the United States' policy on the use of these fearful weapons is top secret, says the Pentagon.

One high Pentagon official puts it bluntly: "We're scared to death even to mention germ warfare."

OK TAKES 7 WEEKS

One man who presumably should have the answers is Maj. Gen. Marshall Stubbs, chief of the Army Chemical Corps.

It took seven weeks for the Pentagon to approve a newsman's interview with Gen. Stubbs. The event turned out to be little more than a handshaking formality.

Stubbs said frankly he would like to clear up many points of confusion but had been ordered to observe strict silence.

A written question was submitted to the Pentagon asking if we have enough biological warfare weapons now to combat the enemy if they used them first. After 25 days came back the reply: "The Chemical Corps has a capability in biological warfare."

In such an atmosphere of secrecy, it is little wonder that the most lurid distortions and conflicting statements about germ warfare go virtually unchallenged.

Item — Dr. Brock Chisholm, director-general of the United Nations' World Health Organization, says scientists have discovered a substance so deadly that seven ounces would be enough to kill all the people in the world.

COULDN'T KILL EVERYONE

Item — Army pamhplet No. 8-12 entitled "What You Should Know About Biological Warfare": "No kind of biological warfare could kill or sicken every person in a large area or city. Talk of one ounce — of toxic material — killing millions is silly."

Item — The British Medical Journal says two or three drops of nerve gas on the skin will kill within 30 minutes; one drop in the eye or a tiny amount inhaled as vapor kills in a few minutes.

Item — Chemical Warfare Service handbook, issued by the Army Chemical Center at Edgewood Arsenal, Md.: "A single droplet of nerve gas in a person's eye could kill him."

* * *

Item — Col. D. G. Brothaus, commanding officer at the Army's Rocky Mountain Arsenal where nerve gas is manufactured: "Nerve gas does not have the super-powerful attributes that some writers would have you believe. One drop on the skin will not kill in 30 seconds, and one quart jar will not kill every living thing in a cubic mile."

Item—Military experts engaged in the Army's 1955 "Exercise Sagebrush" mock warfare maneuvers in Louisiana said a cloud of concentrated nerve gas could kill men at a distance of 50 miles from the point of release within 15 minutes.

Item — Dr. Selman A. Waksman, famed co-discoverer of streptomycin, director of Rutgers University Institute of Microbiology: "Maybe if you stood directly under a germ-bomb explosion with your mouth open or had some skin cuts, there would be an infection."

What then, are you supposed to believe in all this welter of conflicting statements?

Tight official silence has created a virtual blackout on authoritative information. Yet the Pentagon, in response to written questions submitted by a reporter, allowed the following sentence to remain among heavily censored answers:

"The Chemical Corps is anxious to put the true facts before the public so that the nature of chemical and biological warfare can be viewed in its proper perspective."

Maj. Gen. William M. Creasy, former Chemical Corps chief, had chafed at the bonds of secrecy imposed on him. Before resigning to enter private business last Sept. 1, he publicly urged:

"We must strip all mystery from these munitions so that our understanding of their nature will not be clouded. The job of education will not be completed until the public knows as much about the realities of Chemical-Biological-Radiological (C-B-R) warfare and defenses against it, as it does about atomic warfare."

DR. ROY V. COOLEY JR.

Dinner to Honor Pontiac Doctor

Neopolitan Club Gives Testimonial Friday for Dr. Roy V. Cooley Jr.

A testimonial dinner for Dr. Roy V. Cooley Jr. will be sponsored by the Pontiac Neopolitan Club at 7 p.m. Friday at Devon Gables Inn.

The 38-year-old native of Pontiac will be honored for his many contributions to his home town, the club said, both as a physician, a former City Commissioner and a civic-minded citizen.

The main speaker will be William T. Patrick, a member of Detroit Common Council.

Dr. Cooley, who lives at 441 Bartlett St., served as District 1 representative on the Commission from 1952 until his retirement last year.

During that time, he brought many improvements to his district and successfully advocated the first adoption by any Michigan city of a Fair Employment Practices Act.

He was noted for working as conscientiously for the city as a whole as for his own district.

A 1937 graduate of Pontiac Central High School, Dr. Cooley attended Wayne University before graduating from University of Michigan in 1942. He was graduated from University of Michigan Medical School three years later.

After interning in New York City and Chicago, Dr. Cooley returned to Pontiac to practice and helped establish the Well Baby Clinic here.

A member of the county and state medical associations, Dr. Cooley belongs to the Neopolitan Club, the Rema Club and the Southwest Civic Assn.

He is an active PTA member, is a trustee of the Oakland County Camp Fire Girls and belongs to the Pontiac Chapter, NAACP.

Willman Gets Report on Jail

25-30 Page Study Is Completed by City Public Safety Head

A report on Pontiac's new city jail in the Public Safety Building was in the hands of City Manager Walter K. Willman today, but the manager was mum on its contents.

The report on the jail—which has never been in use — was prepared for Willman by Public Safety Director George D. Eastman.

* * *

"It's quite elaborate," Willman said of the report, "and I haven't had a chance to study it yet. I've only glanced at the report and don't know what it says."

Willman said the report is 25-30 pages in length.

* * *

Although the Public Safety Building has been open since December of 1957, the jail has remained dark.

An injunction to halt the naming of an administrator for the jail was obtained by two Pontiac police officers last July 31 in Oakland County Circuit Court.

Patrolmen Lon Peters and Harold Hayden charged the city was about to name a civilian head of the jail, when the job should go to a policeman under State Civil Service Act. 78.

The injunction is still in effect.

Optimist Club to Hear Talk by Eastman

The Pontiac Optimist Breakfast Club will have Pontiac Public Safety Director George D. Eastman as guest speaker at its meeting Wednesday.

Eastman's talk will concern what his police program has done for the city and what plans are in store for the future, a club spokesman announced.

The breakfast meeting is scheduled to begin at 7:30 a.m. at the Elks Temple, 114 Orchard Lake Ave.

Mort Neff Will Speak at Rotary Club Dinner

The Pontiac Rotary Club will have Mort Neff as guest speaker at its weekly luncheon meeting tomorrow at the Waldron Hotel.

Neff, whose television show, "Michigan Outdoors," is widely known throughout the state, will speak to the group about outdoor topics and answer questions.

Reject Convention 'Me-Tooism'

Perry Street Parking Cut

The number of cars on Perry street has gone up and the number of parking meters down.

* * *

Surveys conducted before the state trunkline (M24) was widened to a divided four-lane highway between East Huron street and the northern city limits showed that an average count of cars amounted to 14,951 during daylight hours.

After widening was completed last fall, an average daily count was 19,235, Theodore M. Vanderstempel, city traffic engineer, reported.

Because of the increase, the city Thursday removed 27 parking meters that were on the west side of the street in the three-block section south of Huron and north of Water street, Vanderstempel said.

The action, ordered by State Highway Department which controls the trunkline, has resulted in "a definite improvement" in traffic circulation, Vanderstempel said.

He pointed out that increased use of Perry north of Huron has resulted in more cars on it south of Huron.

The three-block stretch south of Huron is also four lanes, but with parking permitted in the easternmost lane, only three lanes were open to traffic, two northbound and one southbound.

"A traffic bottleneck resulted in the southbound lane," Vanderstempel explained.

No change in the meters on Perry between Water and Auburn avenue is contemplated, he said, because the road is six-lanes wide there.

Storm Rolls Out of Rockies

Snow Warnings Posted

By United Press International

Weathermen posted heavy snow warnings for parts of Kansas, Missouri and Oklahoma Tuesday in the path of a blinding storm rolling out of the Rockies.

In the northeast, near gale force winds Monday whipped weekend snows into drifts which blocked roads and forced schools to close in upstate New York and western and central Pennsylvania.

The fresh wintery onslaught whipping into the plains threatened to dump five inches or more of snow in southern and eastern Kansas, west central Missouri, the Oklahoma Panhandle and possibly southern Colorado. Freezing rain also was expected in southern Missouri.

* * *

The Weather Bureau in Chicago warned motorists and cattlemen that the storm, ranging from the southern Rockies to the Canadian border, was expected to intensify as it moves eastward, causing "widespread hazardous driving conditions.

Overnight temperatures dropped as much as 30 degrees in advance of the storm, plunging to below zero in Montana, North Dakota and northern Minnesota and Wisconsin, and to near zero in Michigan and northern Illinois and Indiana.

To the south, a warming trend overspread the Gulf and Atlantic coast states, snapping a three-day cold wave blamed for the deaths of at least 11 persons in Florida.

Temperatures were expected to climb into the 70s Tuesday after reaching a low of 23 in some northern Florida spots early Monday.

Florida weather officials said the cold snap, which began during the weekend, did "rather serve" damage to truck crops in the Everglades region, but most of the state's citrus and vegetable crops survived unharmed.

The Weather

Full U.S. Weather Bureau Report

PONTIAC AND VICINITY — Cloudy today, high 24. Cloudy with snow beginning late this evening, continuing tonight and tomorrow. Low tonight 22. High tomorrow 30. Winds easterly 8-15 miles today and tonight.

Today in Pontiac

Lowest temperature preceding 8 a.m. [illegible]

At 8 a.m.: Wind Velocity 1 m.p.h.

Direction: Southeast

Sun sets Tuesday at 5:30 p.m.

Sun rises Wednesday at 7:55 a.m.

Moon sets Wednesday at 5:02 a.m.

Moon rises Tuesday at 2:13 p.m.

Downtown Temperatures

6 a.m.	12	11 a.m.	20
7 a.m.	15	12 m.	21
8 a.m.	15	1 p.m.	23
9 a.m.	15		
10 a.m.	17		

Monday in Pontiac
(As recorded downtown)

Highest temperature	31
Lowest temperature	13
Mean temperature	22

Weather—Snow

One Year Ago in Pontiac

Highest temperature	30
Lowest temperature	10
Mean temperature	20

Weather—Fair

Highest and Lowest Temperatures This Date in 86 Years

64 in 1906 -6 in 1943

Monday's Temperature Chart

Alpena	22	7	Marquette	17	5
Baltimore	37	29	Memphis	62	54
Bismarck	2	-5	Miami Beach	71	66
Brownsville	75	66	Milwaukee	23	-4
Buffalo	34	14	Minneapolis	13	4
Charleston	54	43	New Orleans	69	62
Chicago	35	15	New York	37	34
Cincinnati	41	27	Omaha	26	18
Cleveland	35	22	Pellston	18	4
Denver	34	22	Phoenix	72	54
Detroit	34	12	Pittsburgh	35	32
Duluth	9	-2	St. Louis	42	27
Fort Worth	67	50	S. Francisco	59	51
G. Rapids	27	-1	S. S. Marie	19	-7
Houghton	11	3	Traverse C.	22	1
Jacksonville	62	39	Washington	40	36
Kansas City	45	24	Seattle	46	34
Los Angeles	59	52	Tampa	68	48

House Speaker Starts Economy With Carnations

LANSING (AP)—Red carnations fell victim to a state economy move today in Michigan.

For more than 20 years, the speaker and clerk of the Michigan House of Representatives have appeared for their legislative duties each day with fresh carnations affixed to their lapels.

No more.

"Economy begins at home," said Speaker Don R. Pears in ordering the practice stopped.

Debts in the state treasury are expected to reach 100 million dollars by July 1. The two carnations, Pears noted, cost the legislature 80 cents a day, or about $85 a year.

Castro to Attend Havana Rally

Expects to Take Part in War Crimes Trial Despite Attack of Flu

By STANFORD BRADSHAW

HAVANA, Cuba (AP) — Although fighting a bad attack of the grippe, Fidel Castro doggedly held today to plans for a giant rally to show public support of the speedy execution of those his forces condemn as war criminals.

Castro hoarsely told a reporter he had a bad case of an ailment similar to influenza. But he said "the probabilities are that I will go" to Wednesday's Havana rally, which is expected to draw half a million supporters.

Castro has invited 350 newsmen and commentators from the United States and Latin American, plus some U.S. senators and congressmen, to attend the rally and the first showcase trial of war crimes defendants in Havana.

Informants said Castro, a practicing lawyer before he led the revolt against dictator Fulgencio Batista, would treat the international audience to a display of his courtroom talents by taking the prosecutor's role.

The provisional government had announced the Havana trials would start by Wednesday. A total of 561 former policemen, military men and others are being held in Havana's La Cabana Fortress on charges of murdering or torturing rebels and suspects.

AP Wirephoto

REDUCED RANGE—Fired by the 209th Field Artillery Missile Group, this Redstone ballistic vehicle marked the first inland daytime blast-off of the weapon. Referred to by Army public relations as a "tactical-type" firing, the event was a graduation exercise. Because of the limitations of White Sands Missile Range, the missile was not serviced to go the full distance its capability permits.

Propose Sunday Beer Ban Vote

Pontiac Pastors Assn. Is Circulating Petitions; Has 1,000 Signers

The Pontiac Pastors Assn. has gone an estimated one-tenth of the way in its renewed fight to ban sale of beer and wine here on Sundays.

The association has obtained an estimated 1,000 signatures on petitions calling for a referendum vote on the issue, said Rev. Daniel Wallace, associate pastor of Centra Methodist Church.

* * *

There is an all-out drive to get at least 7,000 to 8,000 signatures by next Monday, according to the Rev. Wallace, chairman of the effort.

"But our aim is to get 10,000 to show there is powerful public support behind us," he added.

The association hopes to submit its petitions to City Hall by Feb. 2, in time to place before voters in the April 6 biennial election this proposition:

"Shall the sale of beer and wine within the city of Pontiac between the hours of 2 a.m. and 12 midnight Sundays be prohibited?"

The referendum is provided for under state law, which requires that petitions forcing it be signed by a number equal to at least 35 per cent of the last Secretary of State vote.

* * *

There are approximately 650 petitions in circulation, the Rev. Wallace said, including those located at 56 different Pontiac churches.

The Pastors Association asked the City Commission to consider a ban on Sunday sale of beer and wine last summer. But the commission voted the proposal down.

Several commissioners said then that the issue was one that should be decided by the public at an election.

$5,919,250 City Budget Up for Hearing Tonight

Public hearing on Pontiac's proposed 1959 budget will be held at 8 tonight in the City Commission's second-floor chambers in City Hall.

Up for initial airing is the annual appropriation ordinance to implement $5,919,250 in operating expenditures which the city administration has proposed to the Commission this year.

The proposed budget is $235,000 more than last year's and is designed to maintain the current tax rate of $13.27 for each $1,000 of assessed valuation, providing the city's assessed valuation goes up $5,000,000 this year, City Manager Walter K. Willman has said.

The manager, in other business, is scheduled to report on progress of agreements to cancel building contracts at Pontiac General Hospital and have the work taken up by local contractors on a time-and-material basis.

Commissioners approved the action on an "emergency" basis last week because extra repair costs in the hospital's east wing will push the cost of completing the expansion program to an estimated $300,000 to $350,000 more than anticipated.

Up for first reading is an ordinance rezoning four lots in the triangular parcel bounded by Lakeside, Montcalm and Stanley from residential to commercial.

Ike Asks Congress to Fight Inflation

(Continued From Page One)

by insisting on quality merchandise at fair prices.

* * *

He called on Congress, for the third time in a fortnight, to abide by the spending cuts in the 77-billion-dollar budget which he sent to the Capitol Monday for the year starting July 1.

This, he told the legislators, would be "the most important single step in discharging the government's responsibility to help preserve the stability of prices and costs through the prudent management of its own affairs."

If government income and spending can be matched in the year starting next July 1, and if tax collections are swelled by the expected growth of income and business profits, Eisenhower said, then — "A significant additional step in tax reduction and reform can be taken in the reasonably foreseeable future."

Toastmasters Observe 10th Anniversary

The Pontiac YMCA Toastmasters Club No. 643 will hold its 10th anniversary celebration at the Pontiac YMCA tonight.

The dinner meeting is scheduled to begin at 6:30 p.m. Expected to attend are 70 present and past toastmaster and their guests.

Honored guests at the event will be Mayor Philip E. Rowston, George D. Eastman, public safety director; Bob Nickels, area governor of Toastmasters International; and Richard Newman, district governor.

Featured speakers will be Sidney Siegel and George Crabtree, active members, and John Hirlinger, a past toastmaster.

AP Wirephoto

REUNITED WITH MOTHER—Mrs. Fulgencio Batista, wife of the deposed Cuban dictator, is shown with two of her children, Roberto, 11, right, and Carlos, 8, in New York. Mrs. Batista arrived there on the first leg of her trip to pick up four of the Batista children and take them back to their father in the Dominican Republic.

The Day in Birmingham

Ambulance Service Bids Will Be Sought by City

BIRMINGHAM — Bids will be sought from private ambulance companies by the city of Birmingham to assure residents of this service.

City Manager L. R Gare was authorized last night to prepare an agreement for the commissions approval and later to seek bids.

After considerable discussion, commissioners dropped the idea of city-owned ambulances which would cost about $33,000 a year to operate as ascertained by a study conducted by Assistant City Manager Robert Kenning.

This figure does not include the cost of $12,000 or more for each vehicle.

One hearing, the confirmation of the special assessment district for the Lake Park storm sewer was approved. The subject of much opposition last year, no objections to the district were received at this time.

* * *

In further business, city commissioners entered an agreement with the county to widen W. Maple avenue from Westchester Way to Cranbrook road. The city's share of the $499,850 project will be $424,926.

City commissioners approved Police Chief Ralph W. Moxley's proposal that Birmingham enter a reciprocal police aid agreement with other area departments.

James Howlett, city attorney, said he would like to make slight changes in the agreement before final approval is made.

The second accident within 24 hours at the Maple and Woodward avenues crossing was reported yesterday at 12:50 p.m. Mrs. Marilyn J. Pearce, 40, of 950 W. Lincoln Ave. suffered injuries to the pelvis and hip as she attempted to cross the street and was hit by a car.

She was taken to William Beaumont Hospital in Royal Oak were her condition is reported as "satisfactory" today.

William T. May, 73, of Detroit, driver of the car, was ticketed for failure to yield the right of way to a pedestrian in a cross-walk.

At almost the exact same time Sunday Genevieve Wall, 54, a city employe suffered a broken right arm in a similar mishap at the Maple and Woodward avenues intersection.

John W. Brussel

Service for John W. Brussel, 71, of 132 N. Woodward Ave. will be held at 1 p.m. tomorrow from the Manley Bailey Funeral Home. Cremation will follow at White Chapel Cemetery.

Mr. Brussel died in his home yesterday after a brief illness.

He was a retired factory manager of Timken Axle Division in Detroit and a member of the Lutheran Church in Muskegon.

Surviving are a son, Jack C. of Birmingham and three grandchildren.

Mrs. Harvey E. Schluchter

Service for Mrs. Harvey E. Schluchter, 72, of 63 N. Woodward Ave., will be at 1 p.m. Thursday in the Bell Chapel of the William R. Hamilton Co. Burial will be in Woodlawn Cemetery, Detroit.

Mrs. Schluchter, who had been ill for several weeks, died yesterday at the home of her daughter, Mrs. Betty Rawling in Toledo, Ohio.

She was a member of the First Presbyterian Church, the Detroit Athletic Club and the Detroit Golf Club.

Surviving besides her daughter are a sister, Mrs. J. P. Chase of Royal Oak and three grandchildren.

Bloomfield High School students and their parents will be able to see a film on missiles and hear a talk titled "The Mechanical Engineer's Position in the Missile Industry," to be presented by Lawrence LeGros, an engineer with the Chrysler Missile Division, tomorrow at 7:30 p.m. in the school.

Mrs. Walter C. Ladendorf

Service for Mrs. Walter C. (Grace) Ladendorf 80, of 876 Hazelwood St., will be held at 3 p.m. Thursday at the Bell Chapel of William R. Hamilton Co. Burial will be in Evergreen Cemetery, Detroit.

Mrs. Ladendorf died Monday at her home following a long illness.

She was a member of St. James Episcopal Church. She was the wife of the late Walter Ladendorf, former president and secretary of the John S. Hagerty Brick Co. of Detroit, who died in 1954.

Surviving are a daughter Mrs. Arthur G. Collins of Birmisgham, with whom she made her home; one sister, two brothers and two grandchildren.

Vaccine for Cold Almost Ready

Measles Treatment Is Being Developed, Too, Says Parke, Davis

NEW YORK (AP)—A common cold vaccine and a measles vaccine both may be put on the market before the end of the year by a Detroit pharmaceutical firm.

Harry J. Loynd, president of Parke, Davis & Co., told a meeting of the New York Society of Security Analysts yesterday that his firm hopes to have the vaccines on the market by that time.

Loynd said the cold vaccine may take care of about 75 per cent of the causes of the common cold.

(At Detroit, a Parke Davis spokesman said of the cold vaccine that its "price, duration of immunity, dosage distribution procedures, etc., are under study and cannot be answered at this time.)

* * *

Loynd also disclosed the company is working on a mumps vaccine, which it hopes may be ready for marketing within two years, and has under clinical study a combination vaccine for diphtheria, tetanus whooping cough and polio.

The concern also is working on a vaccine against so-called ECH viruses which recently have been found to cause a paralytic disease similar to polio, Loynd said. This would be combined with the polio vaccine.

Loynd said he expects Parke, Davis to show a 10 per cent increase in sales and a 5 to 10 per cent gain in profits in 1959. He also said the company will spend 50 million dollars in the next three or four years on expansion both in this country and overseas.

Ask Unlimited Benefits

LANSING (UPI) — Proposals calling for unlimited duration of jobless benefits will be placed before the legislature, George Murphy, executive vice president of the Michigan State AFL-CIO, said today.

Judge Enters Innocent Plea

Bookie Suspects Mute

Pleas of innocent were entered yesterday by Oakland County Circuit Judge William J. Beer for five persons accused of operating a horse race bookie ring in Pontiac.

Three attorneys for the five said their clients would stand mute on charges of conspiracy to violate state gambling laws. Judge Beer allowed all five persons to remain free on bond.

Arraigned Monday after being bound over from Pontiac Municipal Court were: Basil W. Burke, 59, of 29 Salmer Ave.; former deputy City treasurer LaRue E. Gullett, 41, of 301 Dick Ave.; his wife, Gladys, 35; James Pruzor, 54, of 4 S. Saginaw St.; and Charles D. Apley, 44, of the Salmer address.

* * *

The five were arrested Aug. 29 in raids by State Police Rackets Squad members. Detectives say Burke, an ex-convict, was ring leader.

No date has been set as yet for the Circuit Court trials of the five.

Judge Moore Hits Code for Adoptions

(Continued From Page One)

parents under Judge Moore's proposed bill.

But, "should circumstances arise in the opinion of the court that make such adoption undesirable," the temporary order would be terminated. This essentially is what is contained in the present code, Judge Moore said.

Besides probate courts, duly licensed child placement agencies could handle the entire mechanics of adoption.

The proposed legislation also would give to the courts regulation and restrictions of all monetary obligations and payments solely for the welfare of the child.

This, the future welfare of the "defenseless child," said Judge Moore, is the major purpose behind his new legislation.

Entire Stock
Children's Galoshes
$1.88 Pair
Gillies
SHOE STORE
26 W. Huron

Deaths in Pontiac and Nearby Areas

MRS. HAROLD BENNER

Mrs. Harold (Marvel A.) Benner, 54, of 78 W. Beverly St., died yesterday morning in Pontiac General Hospital after a brief illness.

She was a member of the Oakland Avenue United Presbyterian Church.

Besides her husband, she leaves two sons, Stanley of Detroit and Gerald at home; two daughters, Mrs. Marilyn Todd of Detroit and Ruth at home; a brother, and two sisters.

Service will be held at 1:30 p.m. Thursday at the Huntoon Funeral Home with burial in Perry Mt. Park Cemetery.

JOSEPH COOPER

Service for Joseph Cooper, 89, of 139 Raeburn St., will be held at 2 p.m. Wednesday at Pursley Funeral Home with burial in White Chapel Memorial Cemetery.

Mr. Cooper died Sunday afternoon after an illness of two years.

SAMUEL A. GRAY

Samuel A. Gray of 54 Mark St. suffered a heart attack in his home yesterday and was dead on arrival at Pontiac General Hospital.

Prior to his retirement, Mr. Gray, 75, had been self employed in sheet metal fabrication.

He was a member of the Methodist Church in Lake Linden and Brotherhood Lodge 561, F&AM, of Pontiac.

Surviving are his wife, Evelyn; a daughter, Mrs. William Brown of Northville; a son, Alton N. Gray of Bloomfield Hills; and a brother, Hiram D. of Lathrup Village.

Service will be held at 2 p.m. Thursday from the Voorhees-Siple Chapel with burial under Masonic auspices in White Chapel Memorial Cemetery. Members of his lodge will participate in the service.

LESLIE C. LIGHTFOOT

Leslie C. Lightfoot of 108 S. Edith St. died yesterday afternoon at his home. He was 40.

Mr. Lightfoot had been an employe of Pontiac Motor Division.

Surviving are his wife, Eva; and his mother, Mrs. Edith Whitlock of Stontfort, Ill.

Mr. Lightfoot's body was taken from the Huntoon Funeral Home today to the Thornton Funeral Home in Stonefort for service and burial.

MRS. KENNETH T. POOLE

Mrs. Kenneth T. (Mary H.) Poole, 51, of 138 Mark St., died early this morning in Pontiac General Hospital after an illness of several weeks.

A native of Pontiac, she was a graduate of Pontiac Central High School and a member of First Presbyterian Church.

Surviving are her husband; her mother, Mrs. John J. McCormick, and a brother, John C., both of Pontiac.

Service will be held at 2 p.m. Thursday at Donelson-Johns Funeral Home with burial in Greenwood Cemetery, Birmingham.

MRS. ROBERT A. FERRETT

IMLAY CITY—Service for Mrs. Robert A. (Fannie) Ferrett, 95, of 240 White St., will be held at 2 p. m. Thursday at Muir Brothers Funeral Home. Burial will be in Imlay Township Cemetery.

Mrs. Ferrett died Monday morning at her home following a heart attack.

Surviving are four sons, George of Fostoria, John of Pontiac, William of Howell and Albert of Imlay City; six daughters, Mrs. Edith Shepherd, Mrs. Alice Lindke, Mrs. Agnes Muir and Mrs. Esther Dietrich, all of Imlay City, Mrs. Nellie Smith of Port Huron and Mrs. Mabel Reid of Vanderbilt.

Thirty-eight grandchildren, 88 great-grandchildren and 2 great-great-grandchildren also survive.

MRS. CARL MILLER

WHITE LAKE TOWNSHIP — Service for Mrs. Carl (Vera) Miller, 71, of 8840 Cooley Lake Rd. will be held at 1 p.m. Friday at the Pixley Funeral Home, Rochester. Interment will be in Rochester Mausoleum.

Mrs. Miller died Monday night at Pontiac General Hospital following several months' illness.

Surviving are her husband, Carl, and several nieces and nephews.

RALPH CRAIG

AVON TOWNSHIP — Service for Ralph Craig, 34, of 440 Michaelson Rd., will be held at 3 p.m. Thursday from the Huntoon Funeral Home. Burial will be in Perry Mt. Park Cemetery.

Mr. Craig died Sunday morning in Pontiac General Hospital of injuries sustained in an automobile accident Dec. 25.

JOHN PANDUREN

OXFORD—Service for John Panduren, 81, of 816 Glaspie Rd., will be held at 2 p.m. Wednesday at the Bossardet-Reid Funeral Home. Burial will be in Imlay City.

Mr. Panduren died in Oxford following several months' illness.

Surviving are three sons, Nicholai and Charles of Oxford and Carl of Dryden; four daughters, Mrs. Pauline Polly, Mrs. Lillian Hauxwell, Mrs. Georgina Schultz, all of Oxford, and Mrs. Katherine Densmore of Plymouth; 22 grandchildren and 2 great-grandchildren.

Deaths Elsewhere

NEW YORK (AP)— Arthur D. Eggleston, 59, former labor editor of the San Francisco Chronicle and for many years a newspaperman in San Francisco and New York, died Sunday of cancer. He was born in Farmville, Va.

* * *

BLOOMINGTON, Ill. (AP)—Dr. Watson Gailey, 76, noted eye surgeon who at one time was a medical consultant in India and Guatemala, died Monday of a stroke. He was born in Ashland, Ill.

* * *

WASHINGTON (AP) — Mrs. Mattie Norton Capehart, 87, stepmother of Sen. Homer E. Capehart (R-Ind), died Sunday. She was the widow of Alvin Capehart.

* * *

WEST PALM BEACH, Fla. (AP)—Austin F. Hancock, 83, of San Antonio, Tex., president for 40 years of the Hancock Brokerage Corp. of New York City, died Monday.

* * *

AUSTIN, Tex. (AP)—Byron C. Utecht, 79, former city editor, telegraph editor and Austin correspondent for the Fort Worth Star-Telegram, died Monday. Utecht's newspaper career covered 53 years, of which 36 were with the Star-Telegram. He was born in Ottumwa, Iowa.

* * *

CINCINNATI, Ohio (UPI)—Hulbert Taft Sr., 81, board chairman of the former Cincinnati Times-Star, and a nephew of the late President William Howard Taft, died here last night.

Canada Returns Polish Treasure Hid From Nazis

NEW YORK (AP) — Old Polish treasures worth millions of dollars, sent to Canada 18 years ago to keep them out of Nazi hands, are en route to their homeland, now Communist-controlled.

* * *

A shipment of crown jewels, Chopin manuscripts, a Gutenberg Bible and other priceless antiques arrived by train last night from Ottawa.

* * *

Another part of the treasure shipped to Canada for safekeeping remained here. It is in Quebec, and Provincial Premier Maurice Duplessis refuses to release it to the Communists.

Hawaii Statehood Bill Introduced by Alaskan

WASHINGTON (UPI)— Alaska's brand new Congressman, Rep. Ralph J. Rivers (D) has introduced his first bill — a Hawaiian statehood bill.

Rivers said Hawaiian delegate John A. Burns "and the people of Hawaii went all out for us." He said it gave him great pleasure to return the favor.

The average American factory worker received $2.10 an hour last April—eight times that of Japan's average of 26 cents an hour and about three times that of France, West Germany, and England, whose averages are 72 cents, 68 cents, and 80 cents, respectively.

Flown From Alaska for Treatment

Ailing Governor in Seattle

SEATTLE (AP) — Pale and receiving blood plasma as he was taken from a plane by stretcher, the first elected governor of Alaska arrived here Monday night for treatment and what will probably be a long rest.

William A. Egan, 44, Democrat, who suffered an acute pancreatic attack about a week ago after making steady recovery from an operation for removal of his gall bladder Jan. 6, was taken to the Virginia Mason Hospital. It appeared almost certain he would still be there next week when Alaska's first state Legislature convenes.

* * *

Dr. C. C. Carter, who accompanied Egan from Juneau, said "I have no idea how long he'll be here but it will probably be quite awhile."

Secretary of State Hugh J. Wade is acting governor in Egan's absence.

Civil Rights Official Dies in Washington

WASHINGTON (UPI) — Expressions of sadness came from high government officials at the death of J. Ernest Wilkins, Negro member of the Civil Rights Commission and a former assistant secretary of labor.

Wilkins, 65, was found dead in his home here yesterday, apparent victim of a heart attack.

President Eisenhower said Wilkins was a "gifted and dedicated public servant who contributed much to the welfare of our country."

Britain is the only country ever to have held all three official world speed records — air, water, and land—at the same time. She won this distinction four times: in 1930, 1932, 1945, and 1956.

SOMINEX
Helps Bring
100% SAFE SLEEP*
*Taken as directed
No Barbiturates
No Bromides
No Narcotics
NOT HABIT FORMING
MEDIUM SIZE $1.98
SIMMS BROTHERS
98 N. Saginaw —Main Floor

Factory Representative Here
WEDNESDAY—2 to 3:30 P.M.
REMINGTON
Electric Shaver
RECONDITIONED
—While You Wait Service—
$1.50 Parts Extra
● OILED
● ADJUSTED
● STERILIZED
● CLEANED
SIMMS SERVICE—Remington factory representative will be in our store every Wednesday of every week.
SIMMS BROTHERS
Electric Shavers —Main Floor

PRICES SLASHED---But Quantities Are Limited---HURRY
SIMMS ONE-DAY SPECIALS
Tomorrow Wednesday From 9. A. M. to 6 P. M.

HOT DOORBUSTERS WEDNESDAY ONLY
After 3 Months Another Shipment Arrives
5-YEAR GUARANTEE
Giant DuPont SPONGE HEAD
Sponge Mops
SELF-WRINGING TYPE
$3.95 Value 1.99
Wrings dry instantly — up to 50% larger sponge head, roller bearing action makes this mop ideal for floors, walls, tile, woodwork etc. Limit 1.

1.00 Wood Suit Hanger—3 for Helps keep shape of suit coat and pants	68¢
1.50 Oval Rubber Mats 21x39-inch in black or grey. Many uses	49¢
49c Alcoa Aluminum Foil—25 ft. Full 25-foot roll of aluminum foil wrap. Limit 2 boxes	34¢
1.69 Plasto-Foam Sponges—5 for Bag of 5 assorted sponges. Ideal for auto., dishes, windows.	44¢

MIX HOT and COLD Water Instantly with
'Y'-Water Mixer Hose
$1.49 Value 88c
No costly installation — install it yourself, just screw onto laundry faucets. No adjustments needed. Limit 1.

1.19 'Welcome' Rubber Door Mats 15x22-inch size, flexible tips to scrape mud off shoes	68¢
2.29 Garbage Can—10-Gallon Galvanized garbage can with bale handle and cover	1.77
35c Steel Wool Pads Pack of large pads in superfine, medium, coarse. 8 pads	29¢
2.95 Household Step Ladder Full 27-inch high, completely finished. Reinforced steps	1.99

MAIN FLOOR SPECIALS
Heavy 9-Ounce DENIM
CHILDREN'S BOXER
Blue Jeans
Reg. $1.29 88¢
3 Pair for $2.50
American made, fully Sanforized, riveted, double needle construction, elastic boxer waist. Sizes 2 to 8.

1.49 Girls' Sub-Teen Blouses Short sleeve, tailor collar, red or blue stripe. Size 8 to 12	88¢
1.29 Ladies' Gloves and Mittens 100% wool or dress nylon, choice of 3 colors. S-M-L	77¢
1.29 Children's Headwear Bonnets, knit caps, stocking caps, wool, angora, orlon, etc.	77¢

BARGAIN BASEMENT
Water Repellent RAYON-NYLON
Boys' MOUTON COLLAR Jackets
Regular $6.98 Value 3.33
Our lowest price ever — terrific buy for boys in size 12-14-16 only. Quilt lining, 100% wool inner lined. Green or blue colors. Not as shown.

1.79 Men's Sweat Shirts Fleece lined shirts, zipper or pullovers, sizes S-M-L-XL	1.39
79c Boys' Polo Shirts Long sleeve polo shirts, assorted colors. Sizes 8 to 14	57¢
2.98 Men's Flannel Pajamas Mostly in ski style, few coat styles. Sizes M-L-XL	1.57
5.98 Men's Lambswool Sweaters Crew-neck styles in variety of colors. All sizes	3.77

Choice of 27x48 Inches or 24x36 Inches
CARPETING
Values to $2 88c
Heavy duty carpeting in rugs, choice of 2 popular sizes, and assorted colors and materials. No limit — for any room in the house.

12.95 Loop Rugs—6x9 Ft. Room size 6x9 foot rugs in gold color only	6.66
1.98 Plastic Bathroom Curtains 27x54-inch size vinyl plastic curtains in blue or green	88¢
4.98 Hobnail Bedspreads Full size hobnail design chenille spreads in green only	2.77
98c Square Sofa Pillows Plastic covered, shredded filling, assorted colors	44¢
1.49 Boys' Flannel Pajamas Red checked flannel pajamas in size 4 only. Save now	88¢

SIMMS BROTHERS
98 N. Saginaw —Pontiac's One-Stop Store

wash after wash after wash . . .

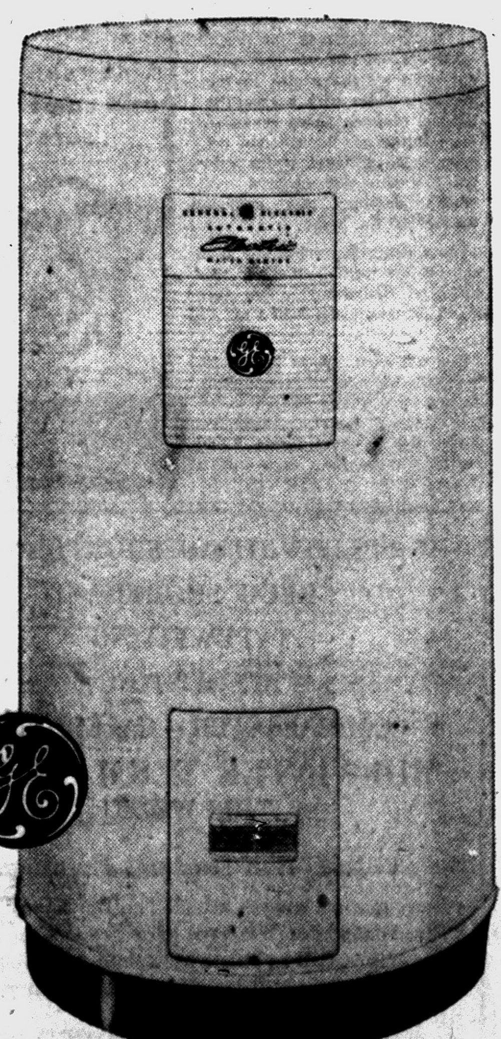

a dependable GENERAL ELECTRIC water heater gives plenty of hot water for all your needs.

No more waiting to take a shower, or to do the laundry, or wash the dishes! With this General Electric quick-recovery 52-gallon water heater you get all the hot water you want—exactly when you want it.

CLEAN, SAFE—plus this added feature—install anywhere—near point of greatest use, eliminating long, costly pipe runs.

EFFICIENT, ECONOMICAL—no heat is lost through vent or chimney, extra-thick insulation seals heat in.

GUARANTEED—10-year protection plan provides a one-year guarantee on the complete heater, four more years on the tank and fittings, plus an additional five-year tank protection plan.

AND GENERAL ELECTRIC MAKES IT, so you know that it's bound to be dependable.

Why wait? Start enjoying all the hot water you need with this dependable General Electric water heater.

ONLY $99.95
Model YG52ARG
easy terms available

DETROIT EDISON'S SUPER SUPPLY PLAN . . .
makes General Electric electric water heaters even more efficient. You'll have all the hot water you want for all the family's needs—24 hours a day, for an operating cost as low as $3.88 a month. Ask Edison how this new water heating service, combined with a new General Electric electric water heater, can mean hot water aplenty round the clock.
GET IT HOT . . . GET A LOT!

See your General Electric dealer or DETROIT EDISON

Truth Is Shrouded in Mystery

How Lethal Can Germ Warfare Be?

America's military leaders have warned repeatedly that the Soviet Union might resort to germ warfare. Is the United States prepared to defend herself?

By ROGER GREENE

WASHINGTON (AP) — Could a few ounces of lethal germ crystals wipe out the population of New York City — even annihilate all life on the North American Continent?

Could plague germs spread by an enemy touch off a nationwide epidemic?

Could enemy planes or saboteurs destroy this country's crops and livestock, reducing the land to starvation?

The truth about gas and germ warfare is shrouded in secrecy and mystery.

Last May the North Atlantic Treaty Organization warned in an official report: "The Russians are capable of waging biological (germ) and chemical warfare on a large scale."

But the United States' policy on the use of these fearful weapons is top secret, says the Pentagon. One high Pentagon official puts it bluntly: "We're scared to death even to mention germ warfare."

OK TAKES 7 WEEKS

One man who presumably should have the answers is Maj. Gen. Marshall Stubbs, chief of the Army Chemical Corps.

It took seven weeks for the Pentagon to approve a newsman's interview with Gen. Stubbs. The event turned out to be little more than a handshaking formality.

Stubbs said frankly he would like to clear up many points of confusion but had been ordered to observe strict silence.

A written question was submitted to the Pentagon asking if we have enough biological warfare weapons now to combat the enemy if they used them first. After 25 days came back the reply: "The Chemical Corps has a capability in biological warfare."

In such an atmosphere of secrecy, it is little wonder that the most lurid distortions and conflicting statements about germ warfare go virtually unchallenged.

Item — Dr. Brock Chisholm, director-general of the United Nations' World Health Organization, says scientists have discovered a substance so deadly that seven ounces would be enough to kill all the people in the world.

COULDN'T KILL EVERYONE

Item — Army pamhplet No. 8-12 entitled "What You Should Know About Biological Warfare": "No kind of biological warfare could kill or sicken every person in a large area or city. Talk of one ounce — of toxic material — killing millions is silly."

Item — The British Medical Journal says two or three drops of nerve gas on the skin will kill within 30 minutes; one drop in the eye or a tiny amount inhaled as vapor kills in a few minutes.

Item — Chemical Warfare Service handbook, issued by the Army Chemical Center at Edgewood Arsenal, Md.: "A single droplet of nerve gas in a person's eye could kill him."

* * *

Item — Col. D. G. Brothaus, commanding officer at the Army's Rocky Mountain Arsenal where nerve gas is manufactured: "Nerve gas does not have the super-powerful attributes that some writers would have you believe. One drop on the skin will not kill in 30 seconds, and one quart jar will not kill every living thing in a cubic mile."

Item—Military experts engaged in the Army's 1955 "Exercise Sagebrush" mock warfare maneuvers in Louisiana said a cloud of concentrated nerve gas could kill men at a distance of 50 miles from the point of release within 15 minutes.

Item — Dr. Selman A. Waksman, famed co-discoverer of streptomycin, director of Rutgers University Institute of Microbiology: "Maybe if you stood directly under a germ-bomb explosion with your mouth open or had some skin cuts, there would be an infection."

What then, are you supposed to believe in all this welter of conflicting statements?

Tight official silence has created a virtual blackout on authoritative information. Yet the Pentagon, in response to written questions submitted by a reporter, allowed the following sentence to remain among heavily censored answers:

"The Chemical Corps is anxious to put the true facts before the public so that the nature of chemical and biological warfare can be viewed in its proper perspective."

Maj. Gen. William M. Creasy, former Chemical Corps chief, had chafed at the bonds of secrecy imposed on him. Before resigning to enter private business last Sept. 1, he publicly urged:

"We must strip all mystery from these munitions so that our understanding of their nature will not be clouded. The job of education will not be completed until the public knows as much about the realities of Chemical-Biological-Radiological (C-B-R) warfare and defenses against it, as it does about atomic warfare."

DR. ROY V. COOLEY JR.

Dinner to Honor Pontiac Doctor

Neopolitan Club Gives Testimonial Friday for Dr. Roy V. Cooley Jr.

A testimonial dinner for Dr. Roy V. Cooley Jr. will be sponsored by the Pontiac Neopolitan Club at 7 p.m. Friday at Devon Gables Inn.

The 38-year-old native of Pontiac will be honored for his many contributions to his home town, the club said, both as a physician, a former City Commissioner and a civic-minded citizen.

The main speaker will be William T. Patrick, a member of Detroit Common Council.

Dr. Cooley, who lives at 441 Bartlett St., served as District 1 representative on the Commission from 1952 until his retirement last year.

During that time, he brought many improvements to his district and successfully advocated the first adoption by any Michigan city of a Fair Employment Practices Act.

He was noted for working as conscientiously for the city as a whole as for his own district.

A 1937 graduate of Pontiac Central High School, Dr. Cooley attended Wayne University before graduating from University of Michigan in 1942. He was graduated from University of Michigan Medical School three years later.

After interning in New York City and Chicago, Dr. Cooley returned to Pontiac to practice and helped establish the Well Baby Clinic here.

A member of the county and state medical associations, Dr. Cooley belongs to the Neopolitan Club, the Rema Club and the Southwest Civic Assn.

He is an active PTA member, is a trustee of the Oakland County Camp Fire Girls and belongs to the Pontiac Chapter, NAACP.

Willman Gets Report on Jail

25-30 Page Study Is Completed by City Public Safety Head

A report on Pontiac's new city jail in the Public Safety Building was in the hands of City Manager Walter K. Willman today, but the manager was mum on its contents.

The report on the jail—which has never been in use — was prepared for Willman by Public Safety Director George D. Eastman.

* * *

"It's quite elaborate," Willman said of the report, "and I haven't had a chance to study it yet. I've only glanced at the report and don't know what it says."

Willman said the report is 25-30 pages in length.

* * *

Although the Public Safety Building has been open since December of 1957, the jail has remained dark.

An injunction to halt the naming of an administrator for the jail was obtained by two Pontiac police officers last July 31 in Oakland County Circuit Court.

Patrolmen Lon Peters and Harold Hayden charged the city was about to name a civilian head of the jail, when the job should go to a policeman under State Civil Service Act. 78.

The injunction is still in effect.

Optimist Club to Hear Talk by Eastman

The Pontiac Optimist Breakfast Club will have Pontiac Public Safety Director George D. Eastman as guest speaker at its meeting Wednesday.

Eastman's talk will concern what his police program has done for the city and what plans are in store for the future, a club spokesman announced.

The breakfast meeting is scheduled to begin at 7:30 a.m. at the Elks Temple, 114 Orchard Lake Ave.

Mort Neff Will Speak at Rotary Club Dinner

The Pontiac Rotary Club will have Mort Neff as guest speaker at its weekly luncheon meeting tomorrow at the Waldron Hotel.

Neff, whose television show, "Michigan Outdoors," is widely known throughout the state, will speak to the group about outdoor topics and answer questions.

Reject Convention 'Me-Tooism'

Perry Street Parking Cut

The number of cars on Perry street has gone up and the number of parking meters down.

* * *

Surveys conducted before the state trunkline (M24) was widened to a divided four-lane highway between East Huron street and the northern city limits showed that an average count of cars amounted to 14,951 during daylight hours.

After widening was completed last fall, an average daily count was 19,235, Theodore M. Vanderstempel, city traffic engineer, reported.

Because of the increase, the city Thursday removed 27 parking meters that were on the west side of the street in the three-block section south of Huron and north of Water street, Vanderstempel said.

The action, ordered by State Highway Department which controls the trunkline, has resulted in "a definite improvement" in traffic circulation, Vanderstempel said.

He pointed out that increased use of Perry north of Huron has resulted in more cars on it south of Huron.

The three-block stretch south of Huron is also four lanes, but with parking permitted in the easternmost lane, only three lanes were open to traffic, two northbound and one southbound.

"A traffic bottleneck resulted in the southbound lane," Vanderstempel explained.

No change in the meters on Perry between Water and Auburn avenue is contemplated, he said, because the road is six-lanes wide there.

Storm Rolls Out of Rockies

Snow Warnings Posted

By United Press International

Weathermen posted heavy snow warnings for parts of Kansas, Missouri and Oklahoma Tuesday in the path of a blinding storm rolling out of the Rockies.

In the northeast, near gale force winds Monday whipped weekend snows into drifts which blocked roads and forced schools to close in upstate New York and western and central Pennsylvania.

The fresh wintery onslaught whipping into the plains threatened to dump five inches or more of snow in southern and eastern Kansas, west central Missouri, the Oklahoma Panhandle and possibly southern Colorado. Freezing rain also was expected in southern Missouri.

* * *

The Weather Bureau in Chicago warned motorists and cattlemen that the storm, ranging from the southern Rockies to the Canadian border, was expected to intensify as it moves eastward, causing "widespread hazardous driving conditions.

Overnight temperatures dropped as much as 30 degrees in advance of the storm, plunging to below zero in Montana, North Dakota and northern Minnesota and Wisconsin, and to near zero in Michigan and northern Illinois and Indiana.

To the south, a warming trend overspread the Gulf and Atlantic coast states, snapping a three-day cold wave blamed for the deaths of at least 11 persons in Florida.

Temperatures were expected to climb into the 70s Tuesday after reaching a low of 23 in some northern Florida spots early Monday.

Florida weather officials said the cold snap, which began during the weekend, did "rather serve" damage to truck crops in the Everglades region, but most of the state's citrus and vegetable crops survived unharmed.

The Weather

Full U.S. Weather Bureau Report

PONTIAC AND VICINITY — Cloudy today, high 24. Cloudy with snow beginning late this evening, continuing tonight and tomorrow. Low tonight 22. High tomorrow 30. Winds easterly 8-15 miles today and tonight.

Today in Pontiac

Lowest temperature preceding 8 a.m. 10

At 8 a.m.: Wind Velocity 3 m.p.h. Direction: Southeast

Sun sets Tuesday at 5:30 p.m.

Sun rises Wednesday at 7:55 a.m.

Moon sets Wednesday at 5:07 a.m.

Moon rises Tuesday at 2:13 p.m.

Downtown Temperatures

6 a.m.	12	11 a.m.	20
7 a.m.	15	12 m.	21
8 a.m.	15	1 p.m.	23
9 a.m.	15		
10 a.m.	17		

Monday in Pontiac
(As recorded downtown)

Highest temperature	31
Lowest temperature	13
Mean temperature	22

Weather—Snow

One Year Ago in Pontiac

Highest temperature	30
Lowest temperature	10
Mean temperature	20

Weather—Fair

Highest and Lowest Temperatures This Date in 86 Years

64 in 1906. -6 in 1943

Monday's Temperature Chart

Alpena	22	7	Marquette	17	6
Baltimore	37	29	Memphis	62	54
Bismarck	2	-5	Miami Beach	71	66
Brownsville	75	66	Milwaukee	23	-4
Buffalo	34	14	Minneapolis	13	4
Charleston	54	43	New Orleans	69	62
Chicago	35	15	New York	37	34
Cincinnati	41	27	Omaha	26	18
Cleveland	35	22	Pellston	18	4
Denver	34	22	Phoenix	72	54
Detroit	34	12	Pittsburgh	35	32
Duluth	9	-2	St. Louis	42	27
Fort Worth	67	50	S. Francisco	59	51
G. Rapids	27	-1	S. S. Marie	19	-7
Houghton	11	3	Traverse C.	22	1
Jacksonville	62	39	Washington	40	36
Kansas City	45	24	Seattle	46	34
Los Angeles	59	52	Tampa	68	48

House Speaker Starts Economy With Carnations

LANSING (AP)—Red carnations fell victim to a state economy move today in Michigan.

For more than 20 years, the speaker and clerk of the Michigan House of Representatives have appeared for their legislative duties each day with fresh carnations affixed to their lapels.

No more.

"Economy begins at home," said Speaker Don R. Pears in ordering the practice stopped.

Debts in the state treasury are expected to reach 100 million dollars by July 1. The two carnations, Pears noted, cost the legislature 80 cents a day, or about $85 a year.

AP Wirephoto

REDUCED RANGE—Fired by the 209th Field Artillery Missile Group, this Redstone ballistic vehicle marked the first inland daytime blast-off of the weapon. Referred to by Army public relations as a "tactical-type" firing, the event was a graduation exercise. Because of the limitations of White Sands Missile Range, the missile was not serviced to go the full distance its capability permits.

Castro to Attend Havana Rally

Expects to Take Part in War Crimes Trial Despite Attack of Flu

By STANFORD BRADSHAW

HAVANA, Cuba (AP) — Although fighting a bad attack of the grippe, Fidel Castro doggedly held today to plans for a giant rally to show public support of the speedy execution of those his forces condemn as war criminals.

Castro hoarsely told a reporter he had a bad case of an ailment similar to influenza. But he said "the probabilities are that I will go" to Wednesday's Havana rally, which is expected to draw half a million supporters.

Castro has invited 350 newsmen and commentators from the United States and Latin American, plus some U.S. senators and congressmen, to attend the rally and the first showcase trial of war crimes defendants in Havana.

Informants said Castro, a practicing lawyer before he led the revolt against dictator Fulgencio Batista, would treat the international audience to a display of his courtroom talents by taking the prosecutor's role.

The provisional government had announced the Havana trials would start by Wednesday. A total of 561 former policemen, military men and others are being held in Havana's La Cabana Fortress on charges of murdering or torturing rebels and suspects.

Propose Sunday Beer Ban Vote

Pontiac Pastors Assn. Is Circulating Petitions; Has 1,000 Signers

The Pontiac Pastors Assn. has gone an estimated one-tenth of the way in its renewed fight to ban sale of beer and wine here on Sundays.

The association has obtained an estimated 1,000 signatures on petitions calling for a referendum vote on the issue, said Rev. Daniel Wallace, associate pastor of Centra Methodist Church.

* * *

There is an all-out drive to get at least 7,000 to 8,000 signatures by next Monday, according to the Rev. Wallace, chairman of the effort.

"But our aim is to get 10,000 to show there is powerful public support behind us," he added.

The association hopes to submit its petitions to City Hall by Feb. 2, in time to place before voters in the April 6 biennial election this proposition:

"Shall the sale of beer and wine within the city of Pontiac between the hours of 2 a.m. and 12 midnight Sundays be prohibited?"

The referendum is provided for under state law, which requires that petitions forcing it be signed by a number equal to at least 35 per cent of the last Secretary of State vote.

* * *

There are approximately 650 petitions in circulation, the Rev. Wallace said, including those located at 56 different Pontiac churches.

The Pastors Association asked the City Commission to consider a ban on Sunday sale of beer and wine last summer. But the commission voted the proposal down.

Several commissioners said then that the issue was one that should be decided by the public at an election.

$5,919,250 City Budget Up for Hearing Tonight

Public hearing on Pontiac's proposed 1959 budget will be held at 8 tonight in the City Commission's second-floor chambers in City Hall.

Up for initial airing is the annual appropriation ordinance to implement $5,919,250 in operating expenditures which the city administration has proposed to the Commission this year.

The proposed budget is $235,000 more than last year's and is designed to maintain the current tax rate of $13.27 for each $1,000 of assessed valuation, providing the city's assessed valuation goes up $5,000,000 this year, City Manager Walter K. Willman has said.

The manager, in other business, is scheduled to report on progress of agreements to cancel building contracts at Pontiac General Hospital and have the work taken up by local contractors on a time-and-material basis.

Commissioners approved the action on an "emergency" basis last week because extra repair costs in the hospital's east wing will push the cost of completing the expansion program to an estimated $300,000 to $350,000 more than anticipated.

Up for first reading is an ordinance rezoning four lots in the triangular parcel bounded by Lakeside, Montcalm and Stanley from residential to commercial.

Ike Asks Congress to Fight Inflation

(Continued From Page One)

by insisting on quality merchandise at fair prices.

* * *

He called on Congress, for the third time in a fortnight, to abide by the spending cuts in the 77-billion-dollar budget which he sent to the Capitol Monday for the year starting July 1.

This, he told the legislators, would be "the most important single step in discharging the government's responsibility to help preserve the stability of prices and costs through the prudent management of its own affairs."

If government income and spending can be matched in the year starting next July 1, and if tax collections are swelled by the expected growth of income and business profits, Eisenhower said, then — "A significant additional step in tax reduction and reform can be taken in the reasonably foreseeable future."

Toastmasters Observe 10th Anniversary

The Pontiac YMCA Toastmasters Club No. 643 will hold its 10th anniversary celebration at the Pontiac YMCA tonight.

The dinner meeting is scheduled to begin at 6:30 p.m. Expected to attend are 70 present and past toastmaster and their guests.

Honored guests at the event will be Mayor Philip E. Rowston, George D. Eastman, public safety director; Bob Nickels, area governor of Toastmasters International; and Richard Newman, district governor.

Featured speakers will be Sidney Siegel and George Crabtree, active members, and John Hirlinger, a past toastmaster.

AP Wirephoto

REUNITED WITH MOTHER—Mrs. Fulgencio Batista, wife of the deposed Cuban dictator, is shown with two of her children, Roberto, 11, right, and Carlos, 8, in New York. Mrs. Batista arrived there on the first leg of her trip to pick up four of the Batista children and take them back to their father in the Dominican Republic.

The Day in Birmingham

Ambulance Service Bids Will Be Sought by City

BIRMINGHAM — Bids will be sought from private ambulance companies by the city of Birmingham to assure residents of this service.

City Manager L. R Gare was authorized last night to prepare an agreement for the commissions approval and later to seek bids.

After considerable discussion, commissioners dropped the idea of city-owned ambulances which would cost about $33,000 a year to operate as ascertained by a study conducted by Assistant City Manager Robert Kenning.

This figure does not include the cost of $12,000 or more for each vehicle.

One hearing, the confirmation of the special assessment district for the Lake Park storm sewer was approved. The subject of much opposition last year, no objections to the district were received at this time.

* * *

In further business, city commissioners entered an agreement with the county to widen W. Maple avenue from Westchester Way to Cranbrook road. The city's share of the $499,850 project will be $424,926.

City commissioners approved Police Chief Ralph W. Moxley's proposal that Birmingham enter a reciprocal police aid agreement with other area departments.

James Howlett, city attorney, said he would like to make slight changes in the agreement before final approval is made.

The second accident within 24 hours at the Maple and Woodward avenues crossing was reported yesterday at 12:50 p.m. Mrs. Marilyn J. Pearce, 40, of 950 W. Lincoln Ave. suffered injuries to the pelvis and hip as she attempted to cross the street and was hit by a car.

She was taken to William Beaumont Hospital in Royal Oak were her condition is reported as "satisfactory" today.

William T. May, 73, of Detroit, driver of the car, was ticketed for failure to yield the right of way to a pedestrian in a cross-walk.

At almost the exact same time Sunday Genevieve Wall, 54, a city employe suffered a broken right arm in a similar mishap at the Maple and Woodward avenues intersection.

John W. Brussel

Service for John W. Brussel, 71, of 132 N. Woodward Ave. will be held at 1 p.m. tomorrow from the Manley Bailey Funeral Home. Cremation will follow at White Chapel Cemetery.

Mr. Brussel died in his home yesterday after a brief illness.

He was a retired factory manager of Timken Axle Division in Detroit and a member of the Lutheran Church in Muskegon.

Surviving are a son, Jack C. of Birmingham and three grandchildren.

Mrs. Harvey E. Schluchter

Service for Mrs. Harvey E. Schluchter, 72, of 63 N. Woodward Ave., will be at 1 p.m. Thursday in the Bell Chapel of the William R. Hamilton Co. Burial will be in Woodlawn Cemetery, Detroit.

Mrs. Schluchter, who had been ill for several weeks, died yesterday at the home of her daughter, Mrs. Betty Rawling in Toledo, Ohio.

She was a member of the First Presbyterian Church, the Detroit Athletic Club and the Detroit Golf Club.

Surviving besides her daughter are a sister, Mrs. J. P. Chase of Royal Oak and three grandchildren.

Bloomfield High School students and their parents will be able to see a film on missiles and hear a talk titled "The Mechanical Engineer's Position in the Missile Industry," to be presented by Lawrence LeGros, an engineer with the Chrysler Missile Division, tomorrow at 7:30 p.m. in the school.

Mrs. Walter C. Ladendorf

Service for Mrs. Walter C. (Grace) Ladendorf 80, of 876 Hazelwood St., will be held at 3 p.m. Thursday at the Bell Chapel of William R. Hamilton Co. Burial will be in Evergreen Cemetery, Detroit.

Mrs. Ladendorf died Monday at her home following a long illness.

She was a member of St. James Episcopal Church. She was the wife of the late Walter Ladendorf, former president and secretary of the John S. Hagerty Brick Co. of Detroit, who died in 1954.

Surviving are a daughter Mrs. Arthur G. Collins of Birmingham, with whom she made her home; one sister, two brothers and two grandchildren.

Vaccine for Cold Almost Ready

Measles Treatment Is Being Developed, Too, Says Parke, Davis

NEW YORK (AP)—A common cold vaccine and a measles vaccine both may be put on the market before the end of the year by a Detroit pharmaceutical firm.

Harry J. Loynd, president of Parke, Davis & Co., told a meeting of the New York Society of Security Analysts yesterday that his firm hopes to have the vaccines on the market by that time.

Loynd said the cold vaccine may take care of about 75 per cent of the causes of the common cold.

(At Detroit, a Parke Davis spokesman said of the cold vaccine that its "price, duration of immunity, dosage distribution procedures, etc., are under study and cannot be answered at this time.)

* * *

Loynd also disclosed the company is working on a mumps vaccine, which it hopes may be ready for marketing within two years, and has under clinical study a combination vaccine for diphtheria, tetanus whooping cough and polio.

The concern also is working on a vaccine against so-called ECH viruses which recently have been found to cause a paralytic disease similar to polio, Loynd said. This would be combined with the polio vaccine.

Loynd said he expects Parke, Davis to show a 10 per cent increase in sales and a 5 to 10 per cent gain in profits in 1959. He also said the company will spend 50 million dollars in the next three or four years on expansion both in this country and overseas.

Ask Unlimited Benefits

LANSING (UPI) — Proposals calling for unlimited duration of jobless benefits will be placed before the legislature, George Murphy, executive vice president of the Michigan State AFL-CIO, said today.

Judge Enters Innocent Plea

Bookie Suspects Mute

Pleas of innocent were entered yesterday by Oakland County Circuit Judge William J. Beer for five persons accused of operating a horse race bookie ring in Pontiac.

Three attorneys for the five said their clients would stand mute on charges of conspiracy to violate state gambling laws. Judge Beer allowed all five persons to remain free on bond.

Arraigned Monday after being bound over from Pontiac Municipal Court were: Basil W. Burke, 59, of 29 Salmer Ave.; former deputy City treasurer LaRue E. Gullett, 41, of 301 Dick Ave.; his wife, Gladys, 35; James Pruzor, 54, of 4 S. Saginaw St.; and Charles D. Apley, 44, of the Salmer address.

* * *

The five were arrested Aug. 29 in raids by State Police Rackets Squad members. Detectives say Burke, an ex-convict, was ring leader.

No date has been set as yet for the Circuit Court trials of the five.

Judge Moore Hits Code for Adoptions

(Continued From Page One)

parents under Judge Moore's proposed bill.

But, "should circumstances arise in the opinion of the court that make such adoption undesirable," the temporary order would be terminated. This essentially is what is contained in the present code, Judge Moore said.

Besides probate courts, duly licensed child placement agencies could handle the entire mechanics of adoption.

The proposed legislation also would give to the courts regulation and restrictions of all monetary obligations and payments solely for the welfare of the child.

This, the future welfare of the "defenseless child," said Judge Moore, is the major purpose behind his new legislation.

Entire Stock
Children's Galoshes
$1.88 Pair
Gillies SHOE STORE
26 W. Huron

Deaths in Pontiac and Nearby Areas

MRS. HAROLD BENNER

Mrs. Harold (Marvel A.) Benner, 54, of 78 W. Beverly St., died yesterday morning in Pontiac General Hospital after a brief illness.

She was a member of the Oakland Avenue United Presbyterian Church.

Besides her husband, she leaves two sons, Stanley of Detroit and Gerald at home; two daughters, Mrs. Marilyn Todd of Detroit and Ruth at home; a brother, and two sisters.

Service will be held at 1:30 p.m. Thursday at the Huntoon Funeral Home with burial in Perry Mt. Park Cemetery.

JOSEPH COOPER

Service for Joseph Cooper, 89, of 139 Raeburn St., will be held at 2 p.m. Wednesday at Pursley Funeral Home with burial in White Chapel Memorial Cemetery.

Mr. Cooper died Sunday afternoon after an illness of two years.

SAMUEL A. GRAY

Samuel A. Gray of 54 Mark St. suffered a heart attack in his home yesterday and was dead on arrival at Pontiac General Hospital.

Prior to his retirement, Mr. Gray, 75, had been self employed in sheet metal fabrication.

He was a member of the Methodist Church in Lake Linden and Brotherhood Lodge 561, F&AM, of Pontiac.

Surviving are his wife, Evelyn; a daughter, Mrs. William Brown of Northville; a son, Alton N. Gray of Bloomfield Hills; and a brother, Hiram D. of Lathrup Village.

Service will be held at 2 p.m. Thursday from the Voorhees-Siple Chapel with burial under Masonic auspices in White Chapel Memorial Cemetery. Members of his lodge will participate in the service.

LESLIE C. LIGHTFOOT

Leslie C. Lightfoot of 108 S. Edith St. died yesterday afternoon at his home. He was 40.

Mr. Lightfoot had been an employe of Pontiac Motor Division.

Surviving are his wife, Eva; and his mother, Mrs. Edith Whitlock of Stontfort, Ill.

Mr. Lightfoot's body was taken from the Huntoon Funeral Home today to the Thornton Funeral Home in Stonefort for service and burial.

MRS. KENNETH T. POOLE

Mrs. Kenneth T. (Mary H.) Poole, 51, of 138 Mark St., died early this morning in Pontiac General Hospital after an illness of several weeks.

A native of Pontiac, she was a graduate of Pontiac Central High School and a member of First Presbyterian Church.

Surviving are her husband; her mother, Mrs. John J. McCormick, and a brother, John C., both of Pontiac.

Service will be held at 2 p.m. Thursday at Donelson-Johns Funeral Home with burial in Greenwood Cemetery, Birmingham.

MRS. ROBERT A. FERRETT

IMLAY CITY—Service for Mrs. Robert A. (Fannie) Ferrett, 95, of 240 White St., will be held at 2 p.m. Thursday at Muir Brothers Funeral Home. Burial will be in Imlay Township Cemetery.

Mrs. Ferrett died Monday morning at her home following a heart attack.

Surviving are four sons, George of Fostoria, John of Pontiac, William of Howell and Albert of Imlay City; six daughters, Mrs. Edith Shepherd, Mrs. Alice Lindke, Mrs. Agnes Muir and Mrs. Esther Dietrich, all of Imlay City, Mrs. Nellie Smith of Port Huron and Mrs. Mabel Reid of Vanderbilt.

Thirty-eight grandchildren, 88 great-grandchildren and 2 great-great-grandchildren also survive.

MRS. CARL MILLER

WHITE LAKE TOWNSHIP — Service for Mrs. Carl (Vera) Miller, 71, of 8840 Cooley Lake Rd. will be held at 1 p.m. Friday at the Pixley Funeral Home, Rochester. Interment will be in Rochester Mausoleum.

Mrs. Miller died Monday night at Pontiac General Hospital following several months' illness.

Surviving are her husband, Carl, and several nieces and nephews.

RALPH CRAIG

AVON TOWNSHIP — Service for Ralph Craig, 34, of 440 Michaelson Rd., will be held at 3 p.m. Thurnday from the Huntoon Funeral Home. Burial will be in Perry Mt. Park Cemetery.

Mr. Craig died Sunday morning in Pontiac General Hospital of injuries sustained in an automobile accident Dec. 25.

JOHN PANDUREN

OXFORD—Service for John Panduren, 81, of 816 Glaspie Rd., will be held at 2 p.m. Wednesday at the Bossardet-Reid Funeral Home. Burial will be in Imlay City.

Mr. Panduren died in Oxford following several months' illness.

Surviving are three sons, Nicholai and Charles of Oxford and Carl of Dryden; four daughters, Mrs. Pauline Polly, Mrs. Lillian Hauxwell, Mrs. Georgina Schultz, all of Oxford, and Mrs. Katherine Densmore of Plymouth; 22 grandchildren and 2 great-grandchildren.

Deaths Elsewhere

NEW YORK (AP)— Arthur D. Eggleston, 59, former labor editor of the San Francisco Chronicle and for many years a newspaperman in San Francisco and New York, died Sunday of cancer. He was born in Farmville, Va.

* * *

BLOOMINGTON, Ill. (AP)—Dr. Watson Gailey, 76, noted eye surgeon who at one time was a medical consultant in India and Guatemala, died Monday of a stroke. He was born in Ashland, Ill.

* * *

WASHINGTON (AP) — Mrs. Mattie Norton Capehart, 87, stepmother of Sen. Homer E. Capehart (R-Ind), died Sunday. She was the widow of Alvin Capehart.

* * *

WEST PALM BEACH, Fla. (AP)—Austin F. Hancock, 83, of San Antonio, Tex., president for 40 years of the Hancock Brokerage Corp. of New York City, died Monday.

* * *

AUSTIN, Tex. (AP)—Byron C. Utecht, 79, former city editor, telegraph editor and Austin correspondent for the Fort Worth Star-Telegram, died Monday. Utecht's newspaper career covered 53 years, of which 36 were with the Star-Telegram. He was born in Ottumwa, Iowa.

* * *

CINCINNATI, Ohio (UPI)—Hulbert Taft Sr., 81, board chairman of the former Cincinnati Times-Star, and a nephew of the late President William Howard Taft, died here last night.

Canada Returns Polish Treasure Hid From Nazis

NEW YORK (AP) — Old Polish treasures worth millions of dollars, sent to Canada 18 years ago to keep them out of Nazi hands, are en route to their homeland, now Communist-controlled.

* * *

A shipment of crown jewels, Chopin manuscripts, a Gutenberg Bible and other priceless antiques arrived by train last night from Ottawa.

* * *

Another part of the treasure shipped to Canada for safekeeping remained here. It is in Quebec. and Provincial Premier Maurice Duplessis refuses to release it to the Communists.

Hawaii Statehood Bill Introduced by Alaskan

WASHINGTON (UPI)— Alaska's brand new Congressman, Rep. Ralph J. Rivers (D) has introduced his first bill — a Hawaiian statehood bill.

Rivers said Hawaiian delegate John A. Burns "and the people of Hawaii went all out for us." He said it gave him great pleasure to return the favor.

The average American factory worker received $2.10 an hour last April—eight times that of Japan's average of 26 cents an hour and about three times that of France, West Germany, and England, whose averages are 72 cents, 68 cents, and 80 cents, respectively.

Flown From Alaska for Treatment

Ailing Governor in Seattle

SEATTLE (AP) — Pale and receiving blood plasma as he was taken from a plane by stretcher, the first elected governor of Alaska arrived here Monday night for treatment and what will probably be a long rest.

William A. Egan, 44, Democrat, who suffered an acute pancreatic attack about a week ago after making steady recovery from an operation for removal of his gall bladder Jan. 6, was taken to the Virginia Mason Hospital. It appeared almost certain he would still be there next week when Alaska's first state Legislature convenes.

* * *

Dr. C. C. Carter, who accompanied Egan from Juneau, said "I have no idea how long he'll be here but it will probably be quite awhile."

Secretary of State Hugh J. Wade is acting governor in Egan's absence.

Civil Rights Official Dies in Washington

WASHINGTON (UPI) — Expressions of sadness came from high government officials at the death of J. Ernest Wilkins, Negro member of the Civil Rights Commission and a former assistant secretary of labor.

Wilkins, 65, was found dead in his home here yesterday, apparent victim of a heart attack.

President Eisenhower said Wilkins was a "gifted and dedicated public servant who contributed much to the welfare of our country."

Britain is the only country ever to have held all three official world speed records — air, water, and land—at the same time. She won this distinction four times: in 1930, 1932, 1945, and 1956.

SOMINEX
Helps Bring
100% SAFE SLEEP*
*Taken as directed
No Barbiturates
No Bromides
No Narcotics
NOT HABIT FORMING
MEDIUM SIZE $1.98
SIMMS BROTHERS
98 N. Saginaw —Main Floor

Factory Representative Here
WEDNESDAY—2 to 3:30 P.M.
REMINGTON
Electric Shaver
RECONDITIONED
—While You Wait Service—
$1.50 Parts Extra
● OILED
● ADJUSTED
● STERILIZED
● CLEANED

SIMMS SERVICE—Remington factory representative will be in our store every Wednesday of every week.
SIMMS BROTHERS
Electric Shavers —Main Floor

wash after wash after wash . . .

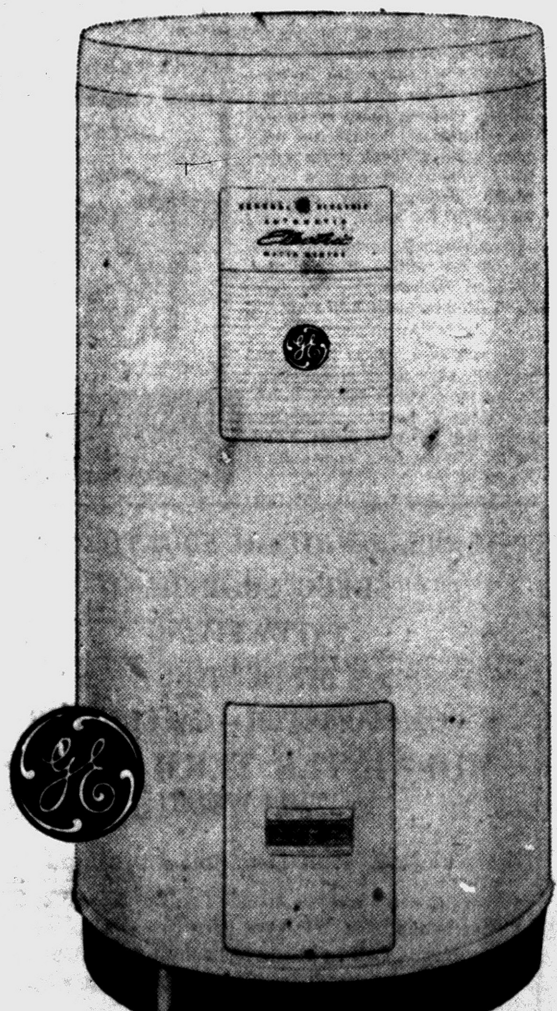
a dependable GENERAL ELECTRIC water heater gives plenty of hot water for all your needs.

No more waiting to take a shower, or to do the laundry, or wash the dishes! With this General Electric quick-recovery 52-gallon water heater you get all the hot water you want—exactly when you want it.

CLEAN, SAFE—plus this added feature—install anywhere—near point of greatest use, eliminating long, costly pipe runs.

EFFICIENT, ECONOMICAL—no heat is lost through vent or chimney, extra-thick insulation seals heat in.

GUARANTEED—10-year protection plan provides a one-year guarantee on the complete heater, four more years on the tank and fittings, plus an additional five-year tank protection plan.

AND GENERAL ELECTRIC MAKES IT, so you know that it's bound to be dependable.

Why wait? Start enjoying all the hot water you need with this dependable General Electric water heater.

ONLY $99.95
Model YG52ARG
easy terms available

DETROIT EDISON'S SUPER SUPPLY PLAN . . .
makes General Electric electric water heaters even more efficient. You'll have all the hot water you want for all the family's needs—24 hours a day, for an operating cost as low as $3.88 a month. Ask Edison how this new water heating service, combined with a new General Electric electric water heater, can mean hot water aplenty round the clock.
GET IT HOT . . . GET A LOT!

See your General Electric dealer or DETROIT EDISON

PRICES SLASHED---But Quantities Are Limited---HURRY
SIMMS ONE-DAY SPECIALS
Tomorrow Wednesday From 9. A. M. to 6 P. M.
HOT DOORBUSTERS WEDNESDAY ONLY
After 3 Months Another Shipment Arrives
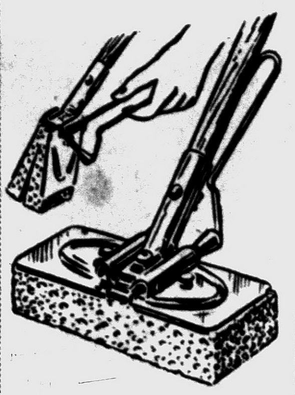
5-YEAR GUARANTEE
Giant DuPont SPONGE HEAD
Sponge Mops
SELF-WRINGING TYPE
$3.95 Value 1.99
Wrings dry instantly — up to 50% larger sponge head, roller bearing action makes this mop ideal for floors, walls, tile, woodwork etc. Limit 1.
1.00 Wood Suit Hanger–3 for 68¢
Helps keep shape of suit coat and pants
1.50 Oval Rubber Mats 49¢
21x39-inch in black or grey. Many uses
49c Alcoa Aluminum Foil–25 ft. 34¢
Full 25-foot roll of aluminum foil wrap. Limit 2 boxes
1.69 Plasto-Foam Sponges–5 for 44¢
Bag of 5 assorted sponges. Ideal for auto., dishes, windows.

MIX HOT and COLD Water Instantly with
'Y'-Water Mixer Hose
$1.49 Value 88c
No costly installation — install it yourself, just screw onto laundry faucets. No adjustments needed. Limit 1.
1.19 'Welcome' Rubber Door Mats 68¢
15x22-inch size, flexible tips to scrape mud off shoes
2.29 Garbage Can–10-Gallon 1.77
Galvanized garbage can with bale handle and cover
35c Steel Wool Pads 29¢
Pack of large pads in superfine, medium, coarse. 8 pads
2.95 Household Step Ladder 1.99
Full 27-inch high, completely finished. Reinforced steps
MAIN FLOOR SPECIALS

Heavy 9-Ounce DENIM
CHILDREN'S BOXER
Blue Jeans
Reg. $1.29 88¢
3 Pair for $2.50
American made, fully Sanforized, riveted, double needle construction, elastic boxer waist. Sizes 2 to 8.
1.49 Girls' Sub-Teen Blouses 88¢
Short sleeve, tailor collar, red or blue stripe. Size 8 to 12
1.29 Ladies' Gloves and Mittens 77¢
100% wool or dress nylon, choice of 3 colors. S-M-L
1.29 Children's Headwear 77¢
Bonnets, knit caps, stocking caps, wool, angora, orlon, etc.
BARGAIN BASEMENT

Water Repellent RAYON-NYLON
Boys' MOUTON COLLAR Jackets
Regular $6.98 Value 3.33
Our lowest price ever — terrific buy for boys in size 12-14-16 only. Quilt lining. 100% wool inner lined. Green or blue colors. Not as shown.
1.79 Men's Sweat Shirts 1.39
Fleece lined shirts, zipper or pullovers, sizes S-M-L-XL
79c Boys' Polo Shirts 57¢
Long sleeve polo shirts, assorted colors. Sizes 8 to 14
2.98 Men's Flannel Pajamas 1.57
Mostly in ski style, few coat styles. Sizes M-L-XL
5.98 Men's Lambswool Sweaters 3.77
Crew-neck styles in variety of colors. All sizes
Choice of 27x48 Inches or 24x36 Inches
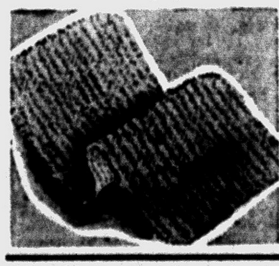
CARPETING
Values to $2 88c
Heavy duty carpeting in rugs, choice of 2 popular sizes, and assorted colors and materials. No limit — for any room in the house.
12.95 Loop Rugs–6x9 Ft. 6.66
Room size 6x9 foot rugs in gold color only
1.98 Plastic Bathroom Curtains 88¢
27x54-inch size vinyl plastic curtains in blue or green
4.98 Hobnail Bedspreads 2.77
Full size hobnail design chenille spreads in green only
98c Square Sofa Pillows 44¢
Plastic covered, shredded filling, assorted colors
1.49 Boys' Flannel Pajamas 88¢
Red checked flannel pajamas in size 4 only. Save now
SIMMS BROTHERS
98 N. Saginaw —Pontiac's One-Stop Store

Promoter of Milford Shopping Center Will Try Again

She Gives Them Love

New Babies Her Charges

By LEE WINBORN

AVON TOWNSHIP — Grandmother to 2,000 babies, Mrs. Burlie Swan of Avon Township puts in a busy 8-hour day taking care of newborn infants in the nursery of Pontiac Osteopathic Hospital. She's had the job for over five years and says she "loves every minute of it."

Mrs. Swan, who lives at 3086 Greenwood Dr., Avon Township, rises early each day to get her housework done so that she can report on the job every afternoon at the hospital.

★ ★ ★

She and her husband, who is a retired jitney driver in Pontiac, eat their big meal at noon. Then Mrs. Swan leaves her modest five-room house for the hospital where she is on duty from 3 to 11:30 p.m. five days a week.

"My husband always waits up for me, and we have a snack together when I get home," she said.

The charming gray-haired grandmother recalled how she started on her present job June 1, 1953, when the hospital was located at 32 Auburn Ave.

"Over there I was in the nursery, too. But because the hospital was small, I worked on other jobs on the floor," she said.

'FASCINATING' JOB

"It's fascinating to take care of babies and to meet their mothers when they come back to have their second, third and even fourth child," she said.

Mrs. Swan has one daughter, Mrs. Cecil Stover, 2868 N. Grant St., Pontiac and nine grandchildren.

GIVEN AWARD

Her devotion to duty was recognized by the hospital last month when the administration presented her with the first merit badge to be awarded to an employe of the hospital. She earned the award for being the hospital's oldest employe in point of service, for her dependability as afternoon nurse in the nursery and for her neat appearance.

"I've only missed one week of work since I started and that was because of illness," Mrs. Swan said proudly. "I've never asked for a day off when I was supposed to be on duty."

Mothers of the newborn babies and nurses who work with Mrs. Swan soon learn to realize that this grandmother, so devoted to her job, gives more to it than just her attention. She gives her love.

LOVES "HER" BABIES — Mrs. Burlie Swan of Avon Township takes care of one of her many charges in the nursery of Pontiac Osteopathic Hospital. She has been afternoon nurses' aide in the nursery for over five years and has taken care of some 2,000 babies. Mrs. Swan recently received the hospital's first merit badge given to a worthy employe for her devotion to duty since the hospital opened June 1, 1953.

Soil Conservation Meeting Slated at Pontiac

The annual meeting of the Oakland County Soil Conservation District, will be held at the Pontiac Federal Savings and Loan Building, on West Huron street, at 7 p.m. Thursday.

The program will consist of piano selections by Karen Winship of Lake Orion; District Annual Reports; presentation of awards to winners of land judging contest; and winner of the Oakland County Corn Contest. Lyle Abel, county extension director, will show slides of the Western United States.

Two district directors will be elected for a term of three years. The nominating committee has nominated Keith Middleton, Stuart J. Hutchins, David Fields and Geofrey Holmwood. Other nominations may be made from the floor.

Anyone owning or occupying three or more acres of land in the district is eligible to vote in the election. This includes both husbands and wives.

The dinner will be served by women of the Farm Bureau. Tickets will be available at the door.

Reappoint Swanson to Head State Fair

SOUTHFIELD—Donald L. Swanson, Southfield's mayor, has been reappointed general manager of the Michigan State Fair.

The two-year contract was signed last night at the State Fair Commission's monthly meeting held in the Fort Shelby Hotel, Detroit, Swanson said today.

The 38-year-old mayor has been general manager of the fair since 1955. He is also an Oakland County supervisor.

Avon Photo Club to See 'First Snow' Entries

ROCHESTER — Avon Photographic Club members will meet at the Rochester Public Library at 8 p.m. Thursday, to view and discuss entries in response to the assignment "First Snow." Color slides and black and white prints will be included.

Incoming officers assuming duties for the year are Ralph Gilfillan, president; Don Boyd, vice president; Marjorie Steward, secretary; and Ed Johnson, treasurer.

Thieves Sportsminded?

Ski Equipment Missing

ROMEO — Village police today are investigating the theft last night of about $255 worth of ski equipment from a car owned by Richard B. Manahan of 420 Wonderlane Rd., officers reported today.

★ ★ ★

Manahan told police he and his wife had just returned from a weekend of skiing near Roscommon and partially unloaded the baggage from their car which was parked in the driveway of his home.

Later in the evening they decided to bring in the rest of the ski equipment before retiring. Manahan found it gone when he went out to the car.

Among the missing items were two pairs of skis, two ski poles, two pairs of ski pants, a heavy sweater, a pair of fur-lined boots and a pair of ski boots.

Plan Workshop at Lapeer High

Area Teachers to Study Improved Methods for Science Instruction

LAPEER — Elementary school teachers from all schools in Lapeer County will meet tomorrow afternoon for a Science Workshop to be held in the Lapeer High School auditorium. Registration is scheduled to start at 3:30 p.m.

The workshop is part of a program designed to improve the teaching of science and mathematics in county schools. Principal speaker will be Elmer Galley, science consultant for the Flint Board of Education. Formerly, Galley was a traveling science teacher for Oak Ridge Institute of Nuclear Studies.

The Flint science consultant will bring three teachers with him to present a lecture-demonstration type of program. They will speak on sound and energy, electricity and magnetism and the handling of machine demonstrations.

Members of the planning committee include administrators and teachers from five area schools. Donald McAlvery, Mrs. Mary Spangler, Mrs. Mildred Schmidt and Mrs. Ruth Vicklund are on the committee representing the Almont Community Schools.

★ ★ ★

From the Dryden Community Schools is Mrs. Lorraine Warren. From the Imlay City Community Schools, Mrs. Martha Powers and Mrs. Donna Wheeker.

Representing the Lapeer Public Schools are Norman Wiley and Mrs. Laura Wiley; and from the North Branch Area Schools, Mrs. Sarah Burkitt, Mrs. Lucille Mitchell, Mrs. Margaret Braidwood, Mrs. Dorothy Giddings and Mrs. Ruth Fox.

Edward Lynch, Lapeer County superintendent of schools, also will attend the session which will close after the group reconvenes at 8:30 p.m. to summarize the day's activities.

Farmers Urged to Use Price Support for Beans

LANSING (UPI)—The Michigan Elevator Exchange has urged some 50,000 farmer members to "make full use" of the government price support program for Michigan white and navy beans.

James R. Bliss, exchange manager, said Feb. 2 is the final date farmers can apply for price support on the two Michigan specialty crops.

He said bumper yields last year "could cause real trouble, price wise," before the winter is over.

Antonette De Florio Weds at Walled Lake Church

COMMERCE—Motoring to Oakland, Calif., are area newlyweds, Mr. and Mrs. Donald C. Williams, following their wedding Saturday in St. Matthew Lutheran Church at Walled Lake.

The bride is the former Antonette Phyllis De Florio and the daughter of Mr. and Mrs. Anton De Florio of 411 W. Commerce Rd. here. The bridegroom is the son of Mr. and Mrs. Charles Williams of 717 Farr Rd., also in Commerce.

★ ★ ★

The marriage was performed by the Rev. O. A. Gerken, pastor of St. Matthew's.

For her wedding the bride chose a white satin gown with a lace applique, sweetheart neckline embroidered with seed pearls, having a chapel train, long tapered sleeves, veil bouffant and a pearl drop headpiece.

Serving as maid of honor was Alice Knowles of Monroe. Bridesmaids were Joyce Peters of Milford and the bride's niece, Sandra DeFlorio of Pontiac.

Ronald Barker of Commerce was best man. Ushers were Charles Smithson of Drayton Plains and Ronald Barker and George Carpenter, both of Commerce.

MRS. DONALD C. WILLIAMS

Following the candlelight ceremony a reception was held at the Oakland County Sportsman's Club in Waterford.

The newlyweds will reside in Oakland, Calif., where the bridegroom is stationed at Oak Knoll Hospital with the U.S. Navy.

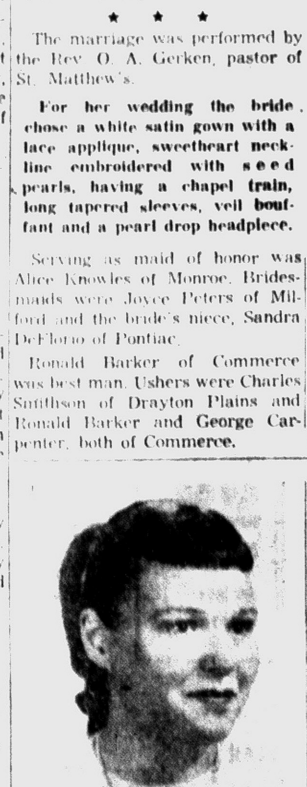

SHARON KAYE UPTON

Mr. and Mrs. Duane Upton of 312 Albertson St., Rochester, announce the engagement of their daughter, Sharon Kaye, to Robert D. Chase. He is the son of Mr. and Mrs. Michael Chase of 974 N. Adams Rd., Rochester. As yet, no date for the wedding has been set.

Canadian mines shipped 4,022,587 tons of iron ore in the first six months of 1958 compared with 6,713,149 in the like period of 1957.

2 Youths Held for Burglaries

State Police in Romeo Report Utica Pair Admit Two Area Thefts

UTICA — Two Utica youths have admitted two burglaries which netted them close to $500 in sports equipment and rare coins, Romeo State Police reported today.

They are Gregory L. Holder, 20, of 2466 Barclay St. and George E. Good, 21, of 47870 Greenview St.

Both were arraigned yesterday in Macomb County Justice Court, Mount Clemens, on the charge of breaking and entering in the nighttime. They waived examination and were bound over to circuit court.

The youths failed to furnish $1,000 bonds each and were lodged in Macomb County jail.

★ ★ ★

Holder and Good are charged with breaking into Gasow Sports Center, 3335 Auburn Rd., Shelby Township Oct. 24 and taking $285 worth of sports equipment. Two shotguns have been recovered from this burglary, investigating officers said.

The youths also admitted looting Pitts Coin Shop, 1731 E. Auburn Rd., Avon Township Nov. 19 and stole $175 worth of rare coins, State Police said.

★ ★ ★

Some of the coins were sold in a pawn shop in Cincinnati, Ohio when the two were en route to Florida to spend the profits from their burglary spree, police said.

Avondale PTSA to Hold Potluck Supper Thursday

AVONDALE — A potluck dinner to be served at 6:30 p.m. will precede the regular business meeting of the Avondale High School PTSA Thursday in the school cafeteria.

After the business session, the school's two foreign exchange students will address the group and show films. Lennart Nilson will talk on his native Sweden and Gary Qright will show pictures and tell about his stay in Germany last summer.

Persons attending the dinner have been asked to bring their own table services. Coffee, milk, butter and rolls will be furnished by the association.

Weather Curtails CD Police Course

SPRINGFIELD TOWNSHIP — Civil Defense Director Alfred Colombo announced today that, due to bad weather, attendance at last Wednesday's CD police class was greatly curtailed, and that the course will be continued at 7:30 p.m. tomorrow.

New members will be able to start their training then, he said, as last week's class on traffic control will be repeated later in the six-week course. Arrest procedures are to be covered tomorrow night.

The course is being given by Charles Rahn of the Oakland County Sheriff's Dept.

Rev. McKeon to Speak at Pre-Lenten Meeting

BERKLEY — The Rev. John A. McKeon, O.P., will be the guest speaker at a pre-Lenten meeting of the Oakland County Chapter of the Sienna Heights College Alumnae Assn. scheduled for 8 p.m. Thursday at Our Lady of La Salette parish hall here.

Members of other chapters of the association and their guests have been invited to attend.

Oakland Seeking to Lessen Losses Under Conlin Plan

A special committee of three Oakland County officials has come up with a plan which should lessen somewhat the drain on county funds should a proposed new taxing program for Michigan be adopted.

Norman R. Barnard, corporation counsel, William J. Emerson, superintendent of public schools and chairman of the Tax Allocation Board, and Robert E. Lilly, secretary of the Board of Auditors, today released a nine-page report which is being distributed to county supervisors:

In it the three have come up with three major recommendations to supervisors:

1. That a formula of state subsidy be devised to make up for the annual tax personal property be should a recommended exemption on taxing personal property be adopted in the new program.

2. That supervisors urge the Legislature to pass laws designed to underwrite 80 per cent of the cost of child care, welfare relief, medical care and hospitalization, and 50 per cent of Board of Education costs.

3. Find a solution to meet increasing county needs even should these increases in state aids be considered favorably.

★ ★ ★

The three officials were authorized by the Supervisors Ways and Means Committee last month to look into what effect the proposed Conlin Tax Study would have on Oakland County.

This was prompted when Emerson had learned that industrial counties like Oakland would be hard-hit should factory machinery, such as dies and presses, be exempted from taxation, with the exception of inventories.

"This is but a factual guide for supervisors and is not intended to be a stand of the county either favoring or opposing the Conlin plan," Barnard emphasized.

★ ★ ★

However, it appeared evident from the statistical report that Oakland's fiscal future will not be too rosy under the Conlin plan, which contemplates a net gain in state revenues of 137.7 million dollars.

"Oakland County taxpayers would pay $33 million in state income tax" under the proposal, the report points out.

"The state tax revision proposal now before the Legislature will produce an additional $137.7 million, none of which is earmarked for Oakland County after 1959," was another point contained in the study.

Major drawback of the Conlin plan, which presently is being put into bill form for presentation to lawmakers in Lansing, would be the drain on county income as the result of the exemption of tangible personal property from taxation.

The county received $916,000 from this source last year, the report says.

Although under the Conlin recommendation it is proposed that this amount be paid back to counties for the first year, no definite recommendation is made on how the counties could regain this loss in revenue in years to come.

★ ★ ★

So supervisors have been asked by the three men to "take the position that the state each year pay to the County of Oakland an amount equal to 2.72 per cent of the state income collected on this county.

"The property tax collection on Conlin exempted items in 1958 was 2.72 per cent of the estimated income tax collection as of this year. County government should expect that the state return to Oakland County an equal percentage of income tax collected here each year in the future," the study stresses.

The recommendation that the state increase its share of costs for child care, relief, medical care and education is hard to assume in the light of the cash crisis now confronting Michigan.

But Barnard explains this recommendation was made on the assumption that the Conlin report would be adopted, thus bringing into the state treasury increased taxes.

Oakland now receives state subsidies in the amount of $1,800,000.

Under the new increased subsidy suggestion, this would produce in 1959 $3,600,000, the report details, and, assuming an annual increase of 14.7 per cent increase (the average tax levy increase over the past 10 years) per year, this would produce $6,300,000 in 1963.

AP Wirephoto

AGE AND YOUTH—Rep. Louis C. Cramton, Lapeer Republican and the oldest House member in Lansing at 83, huddles with Rep. George W. Sallade (R-Ann Arbor). Cramton is urging speedy organization "so we can carry on the business we were elected for."

Goodrich Man Named Assistant at Ortonville Park

ORTONVILLE—Harold R. Buckenmeyer, 4826 Fox Lake Road, Goodrich, has accepted a position as assistant park manager at Ortonville Recreation Area according to the Michigan Department of Conservation.

Buckenmeyer received his Bachelor of Science degree in agriculture and social science from Michigan State University in 1952. Previous to coming to the department he worked as assistant farm management superintendent for Farm Home Administration, East Lansing.

Slate 'Luncheon Served'

FOUR TOWNS — The Elizabeth Russell Guild is putting on a program for women's groups called "Luncheon is Served" at the Commerce Masonic Temple Wednesday at 12:30 p.m. A card party will follow. Mrs. Stanley McClellan is chairman and Mrs. D. H. Pulleyblank is handling tickets.

Say Reds Lagging in Farm Research

WASHINGTON (AP)—The Soviet Union may boast of scientific superiority in many fields, but not in agricultural research.

Everywhere in the Soviet Union, American farm research is held up as a pattern.

This was a key point in a report six teams of American scientists made today of their tour of Soviet farm regions last summer and fall.

University Glee Club to Sing at Imlay City

IMLAY CITY — The Men's Glee Club of Capital University, Columbus, Ohio, will present a concert at 2 p.m. Sunday in the Imlay City High School auditorium. The event will be sponsored by the high school music department.

Organized in 1906, the University glee club has won many awards in intercollgiate competition. Its repertoire includes a wide selection of sacred and secular works.

Wilbur Crist, professor of music at the University's Conservatory, is conductor of the 40-voice chorus. He has served as director of the Columbus Civic Opera Co., the LaScala Opera Co., the Lyric Theater and the Columbus Federation of Musicians Band.

All proceeds from the concert will go to the high school music department.

Extension Group to Meet

WHITE LAKE TOWNSHIP—The White Lake Home Extension Group will meet at 1:30 p.m. tomorrow at the home of Mrs. Percy Stowe, 4659 White Lake Rd. The lesson on property rights and wills will be presented by Mrs. Donald Kochenderfer and Mrs. Gilbert Nichols.

Clawson Mother Saves Her Baby From Flames

CLAWSON — A 22-month-old baby boy was rescued from being burned to death yesterday when his mother beat out flames in his clothing and carried him out of a burning bedroom.

★ ★ ★

The baby, Kelly, is the son of Mr. and Mrs. Frank Steltenkampe of 1243 Langley St.

The 30-year-old mother said the child started a fire in the bedroom closet with a cigarette lighter, Clawson police reported. An estimate of damage had not been made although police said the bedroom was charred and smoke damage was evident throughout the house.

The mother was reported to have run outside with Kelly and her daughter, Catherine, 3, and then called firemen about 9:10 a.m.

Our mistakes always bother us, especially when we sit around wishing we were young enough to repeat some of them . . . Statistics prove that the best time to buy anything is a year age.— Earl Wilson.

Picks New Site on Main Street

Detroit Realty Firm Asks Council to Rezone 12 Acres in Village

MILFORD — The shopping center project was again a topic for discussion at last night's regular council meeting.

Realtor Edward Steele, representing a Detroit firm, now wants to erect a shopping center from Main street and Summit street north on Milford road and west along Highland road.

★ ★ ★

A large hill would have to be leveled into two ponds at the base of an incline there, providing approximately 12 acres for a 14-store unit with adequate parking space.

Before final negotiations or work would begin, Steele has asked that the newly planned area be zoned from heavy industrial to commercial. Council members turned down Steele's first request for a zoning change for a similar site in the area at the last meeting.

Steele and his employer, who has refused to give his name to date, plan on meeting with the Milford Zoning Board this week to review the proposed project.

★ ★ ★

In other business the council awarded a contract to the Van Camp Chevrolet Sales and Service firm for leasing a police car for one year.

The village will pay $125 a month for the car and Van Camp will pay for the maintenance.

If the police department installs any extra equipment, the car must be returned to its original state at the end of the year, according to the agreement. The police department will continue to use their present 1958 Chevrolet as well.

To Honor Ben Rice With Open House

NEW HUDSON — Members of the New Hudson Elementary School PTA will hold open house tonight in honor of Ben Rice, custodian of the school for the past 16 years who retired last month.

The open house will be held in the school gymnasium at 7:30 p.m. and is expected to last until 9 p.m. Refreshments will be served.

FLORIDA
CALIFORNIA

GOING PLACES?
Kindy sunglasses add comfort and safety!
CREDIT
KINDY Glasses
DR. SPENCER OATES
Optometrist
13 NO. SAGINAW ST.
ZENITH THE ROYALTY OF HEARING AIDS

WORRIED OVER DEBTS?
If you are unable to pay your payments, debts or bills when due, see MICHIGAN CREDIT COUNSELLORS and arrange for payments you can afford regardless of how much or how many you owe.
NO SECURITY OR ENDORSERS REQUIRED
ONE PLACE TO PAY
Member American Association of Credit Counsellors
"Let 9 Years of Credit Counseling Experience Assist You"
Hours: Daily 9 to 5 Wed. and Sat. 9 to 1 Evenings by App't
MICHIGAN CREDIT COUNSELLORS
714 Pontiac State Bank Bldg. FE 8-0456

SPEEDWRITING SHORTHAND
GREGG SHORTHAND
TYPEWRITING
ACCOUNTING
COMPTOMETER – CALCULATOR
MID-WINTER TERM STARTS
THIS WEEK
Day, Half-Day and Evening
Many mature women attend The Business Institute. The demand for this type of office worker exceeds the supply. Call or phone FE 2-3551 for information. Our counselors will be glad to plan with you
VETERAN APPROVED
Permanent Free Employment and Review Service
The Business Institute
7 W. Lawrence Street, Pontiac, Phone FE 2-3551
Call in Person or Return This Ad for 1959 Bulletin
Name Adddress

MAKE OVER PAGES

Simple Device Serves as Glue Rack, Stopper

There are many little tricks that help a handy man. One is to keep glue from oozing out of an uncapped tube when it is not in use.

* * *

In the workshop, drive a nail through a board, bend it horizontal and push the nail through the tube opening.

* * *

This simple device serves as both a rack and a stopper until you put the tube away.

Hip Level Jacket

The hipbone length jacket may overtake the walking suit as the most popular line in suit collections.

GETTING MARRIED?

—as specialists in Formal Wear Rentals, you are assured that the Groom and his men will be correctly dressed and custom fitted in the finest quality garments.

HARWOOD CUSTOM TAILORS
908 W. Huron At Telegraph

All Saints Guild Names Chairmen

Committee chairmen have been named by Guild Six of All Saints Episcopal Church.

Mrs. Arnold Thingstad is heading the membership and hospitality committee. Others serving are Mrs. Walter Wharton, Christian social relations; Mrs. Robert Dorman, United Thank Offering; and Mrs. M. J. McGrath, publicity.

Merry Mixers Elect Officers

Officers were elected when the Merry Mixers met Friday evening at Waterford CAI Building.

Ralph Rinehart was named president. Others elected were Tony Grimshaw, vice president; Mrs. Peter Joyce, secretary; and Mrs. Harold Hadden, treasurer.

Board members appointed were Harold Hadden, Mrs. Tony Grimshaw and Mrs. Reginald Edwards.

Club Holds Shower

Members of the Friendship Club held a combination luncheon and stork shower for Mrs. Dodge Melkonian on Ascot road. The affair was held at the home of Mrs. Virgil Allison on Oliver street.

Pontiac Press Photos

League of Catholic Women held its annual board of directors dinner and election of officers Monday evening at Hotel Waldron. Among new board directors are, left to right, Mrs. Jack Seebald, Mrs. S. F. McIsaac and Mrs. Anthony Matynick.

Mrs. Lewis Swartz, left, reelected as president of the League of Catholic Women, chats with the new first vice president, Mrs. Matthew Gill.

Catholic Women Name Mrs. Swartz President

Mrs. Lewis Swartz was reelected president of the League of Catholic Women at the annual board of directors dinner and election of officers held Monday evening at Hotel Waldron.

* * *

Others elected were Mrs. Charles Thayer, first vice president; Mrs. Matthew Gill, second vice president; Mrs. Delmo Chapdelaine, third vice president; Mrs. Charles Wagner, recording secretary; Mrs. Clergue Webster, treasurer, and Mrs. Carl Brown, corresponding secretary.

OTHER OFFICERS

Other officers are Mrs. George Michaels, financial secretary; Mrs. William Donahue, assistant treasurer, Mrs. Frank O'Neil, parliamentarian and Mrs. Ernest Gray, auditor.

Mrs. Arthur Crawford was chairman of the nominating committee. Assisting her were Mrs. Thomas Carry, and Mrs. Fred Gottschalk.

New members of the board of directors are Mrs. S. J. McIsaac, Mrs. Omer DeConick, Mrs. Jack Seebalt, and Mrs. Anthony Matynick.

* * *

Re-elected were Mrs. Carl Brown, Mrs. Chapdelaine, Mrs. Gill and Mrs. Marshall Sprague. Mrs. W. B. Dean was chairman of the nominating committee for board of directors.

Scholarships Are Available

Scholarships are still available to deserving students by Cranbrook School for boys. Applications for these scholarships must be submitted by March 1 to the headmaster, Cranbrook School, Bloomfield Hills.

Any boy may apply for a grant if he will be eligible for entrance into grades 7 through 11 this September. Candidates should meet the following requirements: above average academic record, good school citizenship, and a proven need for financial aid.

Hoedowners Hold Sno-Ball Event

Hoedowners Square Dance Club held its "Sno-ball" dance Saturday evening at Owen School.

Guests were Mr. and Mrs. Carl Matheny, Mr. and Mrs. Carl son, Mr. and Mrs. Richard Wilton, Mr. and Mrs. Duane Brown and Mr. and Mrs. Bradley Gilkey.

Nurses to Hear Talk on Cerebral Palsy

Margaret Schilling will speak on cerebral palsy at the Oakland County District Nurses Association meeting to be held at 7:30 tonight at McAuley School Auditorium.

Miss Schilling is executive director of the Detroit Cerebral Palsy Center.

Recipe Corrected

The recipe for Carrot Relish which appeared in Monday's Pontiac Press should include two lemons instead of one.

Engineer Speaks to New Sylvanites

Robert J. Henning, project engineer for Atomic Power Development Associates, Inc. was guest speaker at the Thursday evening meeting of New Sylvanites Club of Sylvan Lake held at the Woodland avenue home of Mrs. J. E. Fillippi.

* * *

Mr. Henning, a member of the staff of the atomic energy power plant being built at Monroe, showed a film on atomic energy and slides showing the construction of the Monroe plant.

TBI Club Meets

A talk on European tours was given when the TBI Women's Club met at the Business Institute Saturday afternoon. Mrs. Lehr Miller of Waterford was hostess.

For Women Who Care!
Personalized Beauty Work to Fit You
"Nadine" Invites You to Come in!
SONJA'S
Beauty Shop
308 Mt. Clemens FE 5-9641

Carefree Comfort
begins with
OUR CAREFUL FITTING in
Child Life SHOES

Because they're never still, little feet must be always comfortable. And they will be when they're fitted with our special care in fine, firmly supporting, glove-soft CHILD LIFE Shoes. See them soon.

Doctor's prescriptions accurately filled.

HALL'S **Turpin-Hall**
• FAMILY SHOE STORE •
4464 Dixie Hwy. DRAYTON PLAINS OR 3-9412

JAX DRY CLEANERS
First in City of Pontiac
2 DRIVE-IN WINDOWS
FOR FAST EFFICIENT SERVICE IN YOUR CAR
FE 8-8791
ALSO PICKUP and DELIVERY SERVICE
896 Joslyn
Across from Pontiac Motors Engineering Bldg.
JACK PRASIL Owner

IF YOU OWN A CAR *You* NEED INSURANCE

Protect yourself against liability. Protect your family and others against medical expenses. Protect your car against collision repairs . . . with expert, home-town insurance.

Do It Today
Kenneth G. HEMPSTEAD INSURANCE
102 E. Huron St. Ph. FE 4-8284

Reupholstering
with the flair . . . the air . . . the care . . . of craftsmanship; echoing, through comfort and appearance, your wisdom in choosing work by
Elliott's of Waterford
Fine Furniture and Quality Carpeting
ORlando 3-1225

LEARN to KNIT
Evening Classes
Mon. & Tues.
6 to 9
DAYTIME CLASSES DAILY
THE KNITTING NEEDLE
452 W. Huron FE 5-1330

Bloomfield FASHION SHOP
1662 S. TELEGRAPH RD.

Special Purchase!
Wool Slacks
Regularly 12.95 $9
Regularly 17.95 $11

Tailored by Harburt of Boston, our perfect fitting man-tailored all-front belted slacks in wool worsteds, solid colors, plaids and stripes; flannels in navy, grey and charcoal grey. Sizes 8 to 18.

Speecial Purchase!
Fashion Skirts
were 14.95 were 17.95
were 19.95 were 22.95
NOW $8.90 NOW $10.90

Unusual woolens in tweeds, plaids, stripes and colors, many are fully lined. Sizes 8 to 18.

BLOOMFIELD FASHION SHOP

CONVERTIBLE SHIRTWAISTERS® by . . . Serbin

It took Serbin to bring you the first truly Convertible Shirtwaister. A flick of your finger . . . the jaunty tie and loop are removed . . . and you've changed into a smart Italian collared button front shirtdress. In drip-dry Arnel and cotton. Sizes 8 to 18.

In woven stripes and tiny checks in red, blue, black and brown. And classic elegance in solid color pink, blue and yellow . . .
14.95

Phone Orders Just Call FE 4-4548

Business and Finance

Grains Show Bearish Trend

CHICAGO (AP)—Dealers said the grain futures market appears to have slipped into another bearish trend as prices eased again today in light early transactions on the Board of Trade.

* * *

Domestic commercial business remained almost at a standstill with little prospect for more than minor improvement from time to time over the next few weeks. Mills were understood either to be well supplied or buying high protein wheat direct from markets in the Southwest.

* * *

Prices in all pits were within small fractions of previous closes.

However, most contracts had moved slightly to the plus side near the end of the first hour. Wheat was ⅜ cent a bushel higher to ¼ lower, March $1.96⅜; corn ⅛ higher to ⅛ lower, March old type contract $1.14¾; oats ⅛ to ¼ higher, March 67; rye ⅛ lower to ⅝ higher, March $1.36¾; soybeans unchanged to ⅜ higher, January $2.17.

CHICAGO GRAIN

CHICAGO, Jan. 20 (AP) — Opening grain prices:

Wheat—
Mar 1.95⅝
May 1.91¼
July 1.81⅞
Sep 1.83¾
Dec 1.88¼
Corn (old)—
Mar 1.14⅛
Corn (new)—
Mar 1.14⅞
May 1.15⅝
July 1.16¼
Sep 1.14¼
Oats—
Mar 66⅝
May 64⅝
Rye—
Mar 1.30¾
May 1.32½
July 1.21¾
Sep 1.22

Romney Reports on Record Sales

Say American Motors Made $21 Million Profit for 1st Quarter

DETROIT (AP)—Record sales and earnings for the first quarter of the fiscal year ended last Dec. 31 have been reported by American Motors Corp.

President George Romney said yesterday the company showed a profit of $21,052,168 or $3.56 per share in the three-month period. The firm earned $4,948,736 or 89 cents a share for the corresponding quarter of 1957.

American Motors had an increase of 63 per cent in net sales in the first quarter of the fiscal year compared to the year before. In 1958, net sales were in the first quarter of fiscal 1957-58.

The figures represent American and foreign sales of Rambler and Metropolitan cars and Kelvinator, Leonard and ABC household and commercial appliances, all made by American Motors.

Rambler's total production in the quarter was 84,279 against 41,492 in the same quarter of 1957. Romney said U.S. retail sales of American Motors cars in the three-month span increased 122 per cent over the same quarter a year ago.

Romney said transfer of compressor manufacturing from Detroit to Grand Rapids has been completed. Transfer of laundry equipment production from Peoria, Ill., to Grand Rapids also has completed. been been completed.

The AMC president also said Rambler's production schedule for the second quarter, which began Jan. 1, calls for assembly of about 100,000 cars.

Chile holds an annual national rodeo contest, called the Gran Rodeo Official, which tests the skills of its crack cowboys, the "huasos."

MARKETS

The following are top prices covering sales of locally grown produce brought to the Farmer's Market by growers and sold by them in wholesale package lots. Quotations are furnished by the Detroit Bureau of Markets, as of Monday.

Detroit Produce

FRUITS

Apples, Delicious, bu.	$4.25

VEGETABLES

Beets, topped, bu	1.75
Carrots, topped, bu.	2.00
Celery, doz. stalks	1.25
Horseradish, No. 1 pk.	3.25
Leeks, (bchs.) doz.	1.75
Onions, dry, (bags) 50-lb.	3.50
Parsley Roots (bchs.) doz.	1.50
Parsnips ½ bu.	1.75
Potatoes (bag) 50 lbs.	1.10
Radishes, hothouse (bchs.) doz.	1.50
Squash, Delicious, bu.	1.50
Tomatoes, Hothse., No. 1 8-lb. bskt	2.75
Turnips, topped, bu.	1.75

Poultry and Eggs

DETROIT POULTRY

DETROIT, Jan. 19 (AP)—Prices paid per pound, f.o.b. Detroit, for No. 1 quality live poultry:

Heavy type hens 19-20; light type hens 10-11; caponettes 4-6 lb. 21-23.

DETROIT EGGS

DETROIT, Jan. 19 (AP)—Eggs, f.o.b. Detroit, in case lots federal state grades:

Whites: Grade A jumbo 48; extra large 44; large 42-43, wtd. avg. 42½; medium 37-38, wtd avg 37; Grade B large 40; browns—grade A extra large 44, large 41-43, wtd. avg 42; medium 37; grade C large 35. Checks 30½-35, wtd. avg. 31.

Commercially graded:

Whites: Grade A jumbo 41-44; extra large 39½-41; large 38-41; medium 35-36, small 30; browns—grade A extra large 39-40, large 38-39; medium 35½-36½, small 26-30, grade B large 36½.

Livestock

DETROIT LIVESTOCK

DETROIT, Jan. 19 (AP)—Cattle—salable 2,200. Bulk early supply good to low choice slaughter steers and heifers; choice yearlings rather scarce, cows comprise around 30 per cent of run; steers and heifers steady to 50 cents higher, full advance on yearling steers good and choice 900-1100 lb. steers 26.25-good and choice 900-110 lb. steers 26.25-29.50; load high choice and prime 1145 lb. steers 29.75; lot high choice and prime 1010 lb yearling steers 30.25; standard to low good steers 24.00-26.25; utility steers 21.00-24.00, good to average choice 750-900 lb. heifers 26.00-28.00; small lot high choice to prime around 900 lb heifers 28.50, utility and standard heifers 21.00-26.00, utility cows 19.00-20.50, canners and cutters 15.00-19.00.

Hogs—salable 750. Butchers 25 cents higher; sows not established, most U.S. No. 2 and 3 180-230 lb butchers 17.25-17.50, mixed No. 1 and 2 17.75-18.00; numerous sales 17.85-17.90, load sorted No. 1-228 lbs 18.25, No. 2 and 3 230-260 lbs 16.50-17.00, No. 3 260-300 lbs. 15.50-16.25.

Vealers — salable 175. Steady; choice and prime 36.00-41.00. High prime vealers absent early standard and good 26.00-34.00. Utility 21.00-26.00; cull quoted down to 16.00.

Sheep—salable 2000. Slaughter lambs 25 cents to mostly 50 cents lower, slaughter ewes strong to 50 cents higher most good and choice wooled slaughter lambs 110 lbs and down 18.00-21.00; load prime around 106 lb wooled lambs 21.50; utility to good lambs 15.00-18.00; good and choice shorn lambs mostly No. 1 pelts 95 lbs 19.25; cull to choice slaughter ewes 6.50-12.25.

5,000 Harvester Workers Refuse to End Walkout

CHICAGO (AP) — Some 5,000 workers at two International Harvester Co. plants remained on strike today despite ratification by a majority of the company's 37,000 workers of a new contract, ending a 67-day walkout.

About 32,000 of the United Auto Workers employed at the big implement firm's 23 other plants and warehouses returned to their jobs yesterday, formally ending the strike, which started Nov. 13.

The Farmall tractor plant in Rock Island, Ill., remained closed after the UAW local voted to continue the strike because of grievances in connection with piecework rates.

At Louisville, Ky., about 2,600 employes of the Harvester plant stayed away from work, refusing to cross picket lines set up by the International Assn. of Machinists. The machinists' local plans to meet with company officials tomorrow in an attempt to settle the dispute.

Motors Stock Takes a Loss

NEW YORK (AP)—American Motors was hit by profit taking as the stock market presented a mixed picture in heavy trading early today.

Price changes of key stocks were mostly fractional, a few gains or losses went to a point or so.

American Motors fell 1½ to 41⅝ on a big opening block of 10,000 shares. In brisk dealings later it cut about a point from the loss.

The stock was heavily traded and up 1¾ yesterday in advance of its financial report which contained record net income for the first fiscal 1959 quarter.

* * *

Parke, Davis was fairly active and ahead about a point in a resumption of yesterday's rise on news it hopes to have vaccines for the common cold and measles before the end of the year.

Aircrafts as well as most electronics and utilities were a bit higher. Steels, rails, chemical and nonferrous metals were mixed.

Youngstown Sheet, off more than a point was also a profit-taking victim.

New York Stocks

(Late Morning Quotations)

Figures after decimal point are eighths

Admiral	18.4
Air Reduc	85.1
Allied Strs	54.7
Allis Chal	28.1
Alum Ltd	32.1
Alcoa	85
Am Airlin	27.1
Am Can	49.4
Am Cyan	49.7
Am M&Fdy	57.4
Am Motors	42
Am N Gas	66.5
Am News	37
Am Tel&Tel	231.2
Am Tob	103
Anaconda	67.2
Armco Stl	71.2
Armour & Co	26.6
Atchison	30
Avco Mfg	12
Balt & Ohio	45.4
Beth Steel	52.2
Boeing Air	45
Bohn Alum	25
Bond Strs	21.3
Borden	74.2
Borg Warn	1
Briggs Mf	10.2
Brun Balke	52.5
Budd Co	20.6
Burroughs	41.2
Calum & H	19.1
Can Dry	21.4
Cdn Pac	30.6
Carrier CP	48.4
Case JI	24.5
Cater Trac	88.4
Ches & Ohio	72.5
Chrysler	52.2
Cin Mil M	39
Cities Svc	60.5
Clark Equip	59
Cluett Pea	51.2
Coca Cola	125
Colg Palm	91.4
Colum Gas	23.2
Con Edis	67.4
Con N Gas	54
Consum Pw	57.4
Con Pw pf 4 16	94.6
Cont Bak	50.2
Cont Can	56
Cont Cob & S	12.7
Cont Meter	11.2
Cont Oil	66.2
Copper Rng	29.4
Corn Pd	55
Deere	53.6
Det Edis	44.6
Doug Arc	57
Dow Chem	79.4
DuPont	210
East Air L	35.3
East Kod	143.1
Eaton Mfg	58
El Auto L	37.4
El & Mus N	7.7
Erie RR	12.5
Emer Rad	15.4
Firestone	137.4
Food Mach	45
Ford Mot	55.7
Freepot Sul	99
Frueh Tra	19.2
Gen Bak	13.5
Gen Dynam	62.7
Gen Elec	78.2
Gen Fds	80
Gen Mills	96.4
Gen Motors	49.7
Gen Shoe	30.3
Gen Tel	64.3
Gen Time	47.4
Gen Tire	45.1
Gillette	47.2
Goodrich	80.6
Goodyear	122.6
Grah Paige	2.5
Gt A&P	50.2
Gt No Ry	55.5
Greyhound	18.1
Gulf Oil	124
Holland F	13.3
Home Stk	48.6
Hooker Ch	36.4
Ill Cont	54.5
Indust Ray	24.7
Ing Rand	99.6
Inland Stl	148
Inspir Cop	44.2
Interlak Ir	26.6
Int Bus Mch	515
Int Harv	41.4
Int Nick	88.5
Int Paper	119
Int Silver	39
Int Tel & Tel	61.7
Isl Crk Coal	43.5
Johns Man	54.5
Jones & L	64.2
Kelsey Hay	45.6
Kennecott	103.2
Kimb Clk	61.1
Kresge SS	33.3
Kroger	96.2
Libby McN&L	13.2
Lockh Airc	61.4
Loew's	21
Lone S Gas	43.7
Lorillard	85.6
Lou & Nash	86.2
Mack Trk	33.2
Martin Co	34.3
May D Str	48
Mead CP	46.6
Merck	74.2
Merr Ch&S	20.1
Minn M&M	110.1
Monsan Ch	41.4
Mont Ward	41.6
Motorola	58.6
Mueller Brass	31.5
Nat Bisc	49.7
Nat Cash R	72
Nat Dairy	48.3
Nat Gyps	62.4
Natl Lead	114.3
NY Central	28
Norf & West	90.6
No Am Av	41.4
Nor Pac	51.6
Nor Sta Pw	23.5
Ohio Oil	40.3
Owens Ill Gl	87
Pac G & El	62.4
Pan A W Air	27.7
Param Pict	46.3
Parke Da	40.5
Pa RR	18.2
Pepsi Cola	28.7
Phelps D	63.7
Philco	23.5
Phill Pet	49
Proct & G	75.6
Pure Oil	43.2
RCA	49
Repub Stl	73.6
Rex Drug	35.5
Reyn Met	72.6
Rey Tob B	99
Royal Dut	45.6
Safeway St	41.4
St Reg Pap	46
Scovill Mf	25.2
Sears Roeb	42.6
Shell Oil	83.4
Simmons	50.4
Sinclair	63.2
Socony	48.5
Sou Pac	69.4
Sou Ry	58.4
Sperry Rd	24.4
Std Brand	63.3
Std Oil Cal	58.7
Std Oil Ind	48.3
Std Oil NJ	56.1
Std Oil Oh	60.7
Stevens, JP	27
Swift & Co	36.7
Sylv El Pd	62.6
Texas Co	85.5
Tex G Sul	22.3
Textron	21
Tim R Bear	49
Trans W Air	17.7
Twent Cen	30.5
Transamer	31.2
Un Carbide	125
Un Pac	36
Unit Air Lin	33.2
Unit Airc	61.2
Unit Fruit	43.2
Un Gas Cp	42.4
US Lines	33.1
US Rub	51.7
US Steels	96.4
Walgreen	48.7
West Un Tel.	33.3
West A Bk	34.2
Westg El	76
Wilson & Co	34.6
Woolforth	55.6
Yale & Tow	31.6
Yngst Sh&T	122.2
Zenith Rad	192
Upjohn	44.7

STOCK AVERAGES

(Compiled by The Associated Press)

	30 Indust	15 Rails	15 Util	60 Stocks
Prev day	316.1	143.1	98.2	219.0
Week ago	314.0	140.0	98.1	217.3
Month ago	303.0	132.6	93.4	208.4
Year ago	239.3	144.2	98.7	219.4
1958-59 high	318.5	144.2	98.7	219.4
1958-59 low	234.7	89	72.9	156.6
1957 high	280.0	134.7	77.5	188.6
1957 low	226.0	78.2	66.2	150.9

DETROIT STOCKS

(C. J. Nephler Co.)

Figures after decimal points are eighths

	High	Low	Noon
Allen Elec. & Equip. Co.*		2.2	2.3
Baldwin Rubber Co.*		16.6	17.4
Ross Gear Co.*		30	33
G. L. Oil & Chem. Co.	1.6	1.6	1.6
Howell Elec. Mtr. Co.	6.7	6.7	6.7
Peninsular M. Prod. Co.*		8	8.1
The Prophet Co.*		11	11.4
Rudy Mfg. Co.*		12	12.4
Toledo Edison Co	16.5	16.5	16.5

*No sale, bid and asked.

State Lawmakers Await Williams' Budget Speech

LANSING (UPI)—Lawmakers their four-day recess ended, today returned to the capitol to await Gov. G. Mennen Williams' budget message and weigh his proposal for easing Michigan's cash crisis by mortgaging the Veterans' Trust Fund.

The Senate will convene at 2 p.m. and the House at 8 p.m.

* * *

The 1959-60 budget, expected to total more than 400 million dollars, will be presented later this week or early next.

The stop-gap plan to tap the trust fund was handed to lawmakers during a stormy, two-day organizational session last week. It faces an uphill fight for Legislative passage and probably would be rejected if up for a vote today.

"We've all had tons of mail in opposition to touching the Veterans' money," said Sen. Harry Litowich (R-Benton Harbor).

Most of Williams' mail has been in protest of the plan but the Governor said he was hopeful of getting support after the bills are actually drafted this week.

* * *

Most lawmakers took a wait-and-see attitude on the plan to tap the 50-million-dollar Veterans' Fund last week. Some, including Rep. George Sallade (R-Ann Arbor) and several Democratic lawmakers, were in favor of using the fund, which was originally set up to assist needy Veterans.

But lawmakers are more open in opposition now that leaders of Veterans' groups have formally urged a hands-off policy and voters around the state have flooded lawmakers with protests.

Williams, whose budgets deal in millions, will talk money Thursday with Detroit Banker Joseph M. Dodge, who dealt with billions when he was U.S. Budget Director.

Williams also will meet Thursday with Detroit Mayor Louis Miriani.

The Detroit talks will be among a series of meetings arranged by Williams to get soundings on tax plans.

Missing 14-Year-Old Girl Returns Home to Parents

A 14-year-old Waterford Township girl, missing since Saturday, returned yesterday afternoon to the home of her parents, Mr. and Mrs. Edwin Grangood, 6701 Lanman St. on Williams Lake.

Police said Darlene Grangood had been visiting nearby, but had neglected to tell her parents.

* * *

Fears that the girl had drowned in icy Williams Lake led to a widespread search by township police, state police and sheriff's deputies.

The girl had left home at 3 p.m. Saturday to go ice skating.

Edison Earnings Dip

DETROIT (AP)—Detroit Edison Co. has announced gross revenues of $246,504,310 for 1958. The figure was almost five million dollars below the gross revenues of 1957. The utility's net earnings in 1958 were $30,101,310, more than two million dollars less than in 1957.

Steelworkers Union Ads 'Booster for Economy'

PITTSBURGH (AP) — The United Steelworkers Union says its nationwide newspaper advertising campaign is aimer at boosting the nation's economy and providing more jobs for union members.

A spokesman said the advertisement, which appeared yesterady in newspapers at "vital spots" across the country, is the first of a 13-part series.

The spokesman said the campaign is keyed to the theme "The More You Earn . . . the More You Buy."

He denied that it had anything to do with upcoming contract negotiations between the union and the steel industry.

The advertisement is in the form of a memo to major auto manufacturers. It proclaims "Here is Our '59 Model!"

A shrouded auto and steelworker holding a large placard with the words "Contract, United Steelworkers of America," make up the illustration."

* * *

The phrase "one billion dollars in new money for your automobile dealers and you!" is beneath the drawing.

The advertisement copy states:

"Automobile manufacturers must realize now that their profits come only from people. New ideas, new styling, new models in the automobile industry don't mean a thing unless the people . . . a lot of people . . . are financially able to buy a new car.

"1,250,000 steelworkers will soon negotiate their 1959 wage contract. How they do with their '59 model will almost certainly decide how you'll do with yours."

Architect Tells How to Achieve Sensible School

ROMEO — "Taxpayers can get common sense schools," Architect Neal Smith told the Romeo Lions Club last night. "The method is not easy, it has no short cuts and it requires a lot of hard work along with a good deal of common sense."

* * *

Smith, a member of the firm of Smith & Smith Architects of Royal Oak, is one of the area's foremost designers of public buildings. He presented a 25-point check list for consideration when planning new school buildings after reviewing the present situation in regard to costs, national income and schools needs.

"Taxpayers can get common sense schools whenever planners start early to watch for the important things. If this method is followed, it cannot fail," he said.

Smith cautioned against overdoing multi-purpose planning of certain areas, such as auditorium and gymnasium, as well as total use by the community in addition to the educational function.

* * *

"There is no single blueprint for schools," Smith said. "In studying the needs, start with education and not with the building."

To Speak on MSUO's Adult Education Plan

A public meeting has been scheduled for 8 p.m. Thursday at the John D. Pierce Junior High school in Waterford Township by the Waterford-Clarkston Business and Professional Women's club.

Dr. Lowell R. Eklund, director of Continuing Education at Michigan State University Oakland, will be the guest speaker. He will talk about the university's adult education program in Oakland County.

* * *

Dr. Eklund has been on the university's staff for the last five years. He served as regional director of continuing education and was the director of university conferences at Kellogg Center.

Ike Plans Conference

WASHINGTON (UPI) — President Eisenhower will hold a news conference at 10:30 a.m. tomorrow the White House has announced.

Texan Takes Agents on Gold Hunt

CORSICANA, Tex. (UPI)—A 50-dollar-a-week service station attendant was believed to be trying to prove today his claim that he had nearly two and one-half million dollars in gold hidden in an East Texas wood.

Secret Service agents ordered D. E. Jones to produce the 86 gold bars he said he found in a berry patch near Alto, Tex., last May 17. Jones said he moved the gold from the berry patch to the woods and hid them "where even the Russians couldn't find them."

Neither Jones nor the Secret Service would say when a trip to the treasure spot was supposed to start, but Jones yesterday borrowed his boss' car and said he wouldn't be back until some time this morning.

It was believed that Jones left here to meet the Secret Service agents, and head for some point in the east Texas woods.

Both U.S. Attorney William Steger of Tyler, Tex. and Forrest V. Sorrels, chief of the Secret Service office in Dallas, said they expected to announce today or tomorrow whether Jones has the gold.

Mothers Guild Will Meet

ROCHESTER — The Confraternity of Christian Mothers Guild of St. Andrew Catholic Church here will hold its first meeting at 9 p.m. tomorrow at the home of Mrs. Clarence Bueche, 3480 Hadden St. The writing of bylaws and the tentative program for the year will be discussed.

KAYE ELEANOR SMITHSON

The engagement of their daughter, Kaye Eleanor, to Thomas D. Ball is announced by Mr. and Mrs. Richard E. Smithson of 2914 Mott St., Waterford. The fiance is the son of Mrs. Naomi Kempton of 3959 Green Lake Rd, and the late Dean W. Ball. No date yet has been set for the wedding.

News in Brief

Charles Speck, of 2405 Garland Ave., Sylvan Lake, reported to Pontiac Police Monday that someone had stolen a wrist watch valued at $150 from his locker at the Pontiac Retail Store, 65 Mt. Clemens St.

Herschel Dix, of 41 S. Jessie St., told, city police yesterday that someone stole an English racer bicycle from his home.

7 Attempts to Shoot Wife in Court Fail

KOKOMO, Ind. (AP)—A laborer who once served time for shooting a man in a Western-style gun draw in a hotel lobby tried seven times Monday to shoot his estranged wife in Circuit Court here.

* * *

William Gann, 24, was held today on a charge of assault with a deadly weapon in trying to shoot his wife, Helen, as she neared the witness stand in a hearing over support for their two children.

* * *

The weapon did not fire because Gann was using American ammunition in a foreign-make pistol. Lawyer John Grimes, waiting for another case, took the pistol from Gann as the court bailiff and another lawyer hurried Mrs. Gann out of the courtroom.

Body of Pontiac Man Discovered in Home

A 40-year-old Pontiac man was found dead yesterday in the bedroom of his home at 106 S. Edith St.

Police ruled out foul play in the death of Leslie C. Lightfoot, whose body was found on the bedroom floor, a shotgun at his side.

Michigan Farms Prediction:

Leaner Year Lies Ahead

EAST LANSING (UPI)—**While Michigan farmers look back on a fairly profitable 1958, at least one expert sees 1959 as a year for the narrower profit margin and smaller farm income.**

William A. Cromarty, a Michigan State State University farm economist, said today that President Eisenhower's recommendation for a slash in the farm benefit budget, combined with large supplies of farm products, would probably continue the trend toward lower incomes.

Cromarty, emphasizing that any predictions at this point were just predictions and not sure-fire forecasts, said the recommended 608-million-dollar cut in the acreage reserve program of the soil bank amounted almost to a discontinuance of the program.

The outlook is "not encouraging," Cromarty said, referring to the Eisenhower request, although some farmers do not use the soil bank program and of course wouldn't be affected by its changes.

* * *

Cromarty's main interest seemed to be in the 238-million-dollar reduction in Commodity Credit Corp. outlay for price supports, which he said, combined with greater surpluses, spelled some trouble.

Predicting events for the next year price-wise is not easy, he said.

* * *

In foretelling the dairy price picture, he said, various aspects affecting prices, such as feed supply, support levels and consumption are pieced together and a total picture results.

Cromarty said there probably wouldn't be much change from last year in dairy prices. Support levels should remain at about 75 per cent of parity; there may be a slight change in per capita consumption but not enough to have much affect, and government purchases will be down.

Cromarty expects the farm population to continue its decline but whether the rate would increase or decrease depended largely on the off-farm employment situation which might possibly not be good for the year. This would mean fewer persons would be inclined to leave farms, he said.

But an encouraging income outlook and probable higher costs will mean a narrower profit margin. This in turn means the farmer would have to be as efficient as possible to realize the most for his time and expenses.

Cromarty wasn't saying anything about the 1960 picture but said a short, low income period would not have a large effect on the inefficient farmer.

* * *

"Over a long period," he said, "the inefficient farmer would really be hurt with the profit margin becoming smaller but not for a year."

Re-Elect Hartman to Head GMTC Credit Union Here

Rudolph Hartman, 831 Glendale Ave., was re-elected president of the General Motors Truck & Coach Employes Federal Credit Union at the credit union's 23rd annual meeting Saturday night at St. Benedict Church Hall.

Other officers elected were Donald J. Wilson, vice president; H. W. Reeve, clerk; and Harry J. Woodman, treasurer-general manager.

Elected to the Board of Directors were Nicholas B. Skosich; W. J. Tobin, Michael R. Becker, A. E. Silk, and John Walton.

Charles Williams was elected chairman of the Supervisory Committee. Others on the committee are Charles Talbot and Robert Edwards.

Re-elected to the Credit Committee were Glen O. Treadway, Katherine M. Baker and R. Guy Emery. Others serving on the committee are Kathryn D. Stone and Harry J. Woodman.

The membership approved a 4 per cent dividend and it was announced by the Board of Directors that a 10 per cent rebate of all interest paid would be made.

The evening's guest speaker was Robert Peden of the Wayne State University controller's office.

* * *

Entertainment was provided by the Ed Krupa Combo, harmonicist Dick Kefgen, and Betty Gray and Marianne James, singing and dancing.

Tanker Crew Rescued

VALENCIA, Spain (AP)—The U.S. cruiser Macon and a Spanish freighter saved the entire crew of the burning Italian wine tanker Maria Amata today.

NOTICE OF PUBLIC HEARING

Notice is hereby given of a scheduled public hearing to be held by the Pontiac Township Zoning Board at the Township Hall, 2060 Opdyke Road, on Wednesday, February 11th, 1959, at 7:30 p.m. to consider the following application for rezoning:

To change from C-3 to C-4—

The north 24 acres (more or less) of the south 50 acres of the West ½ of the Southeast ¼ of Section 25, Pontiac Township, Oakland County, Michigan. C-4 is for a trailer park.

Persons interested are requested to be present. A copy of the zoning map with the proposed changes is on file in the Office of the Township Clerk and may be examined by those interested.

LESTER AXFORD
Chairman Zoning Board
GRETA V. BLOCK,
Township Clerk
Jan. 20, Feb. 2, '59.

3250105-20

PUBLIC SALE

At 9 a.m. on Jan. 23, 1959, a 1957 Chevrolet Hardtop, serial number 57BV-7042, will be sold at public sale at 22500 Woodward Ave., Ferndale, Mich., that address being where the vehicle is stored and may be inspected.

Jan. 19, 20, 1959

3331292-4

PUBLIC SALE

At 9 a.m. on Jan. 23, 1959, a 1956 Chevrolet 2-door, serial number A56F-198899, will be sold at public sale at 22500 Woodward Ave., Ferndale, Mich., that address being where the vehicle is stored and may be inspected.

Jan. 19, 20, 1959

3308905-7

PUBLIC SALE

At 9 a.m. on Jan. 23, 1959, a 1958 Chevrolet 2-door, serial number A58F195-745, will be sold at public sale at 22500 Woodward Ave., Ferndale, Mich., that address being where the vehicle is stored and may be inspected.

Jan. 19, 20, 1959

TELEPHONE ANSWERING SERVICE
You Leave—
It Rings—
We Answer It!
CALL
FE 4-2541

YOUR Independent Insurance AGENT
714 Community Nat'l Bank Bldg.
Phone FE 4-1568-9
BAKER & HANSEN
Richard H. DeWitt Res. FE 5-3792
Donald E. Hansen Res. FE 2-5513
Homeowners' Policies
Accident Insurance
Automobile Insurance
Liability Insurance
Burglary Insurance
Fire Insurance
Life Insurance
Plate Glass Insurance
Bonds — All Types
Tenants' Policies
When we go up the hill of fortune may we never meet a friend coming down.
—Old English Toast

Consider the Advantages of Our Home Loan Plan:
★ Monthly Payments.. Like Rent
★ Prompt Service
★ Long Time to Pay
★ Low Rates
FEDERAL HOME LOAN BANK SYSTEM
Capitol Savings & Loan Assoc.
Established 1890
75 W. Huron St., Pontiac FE 4-0561
CUSTOMERS PARKING IN BACK OF OFFICE

ADDING MACHINES RENTED
FOR INVENTORY
SAVE TIME – SAVE ERRORS
MITCHELL Typewriter
OFFICE EQUIPMENT CO.
STATIONERS • BUSINESS OUTFITTERS
123 North Saginaw St. Phone FE 2-4831

A LITTLE OFF BALANCE
Being off balance on a pair of skis can be mighty dangerous! Yet, skiing is only one of hundreds of ways disabling injuries can occur. Be sure you have funds for unexpected medical bills caused by accidents. See us about Accident insurance.
H. W. Huttenlocher Insurance Agency
308-10 Riker Bldg.
FE 4-1551

THE 1959 FORECAST
AVAILABLE NOW!
The outlook for business, finance and the stock market in the year ahead . . . what is expected in cost-of-living, employment, industrial production, farm income and many other vital areas of the economy . . . these are just some of the topics discussed in a penetrating forecast of the new year prepared for the twelfth consecutive year by a nationally-known Economic and Research Organization. The 1959 Forecast is off the press and packed with subjects designed to help businessmen and investors in making important decisions in the months ahead. It is written clearly and simply—the estimated earnings and dividends per share for 1959 for 65 Industrials, 25 Utilities and 40 Rails are presented in table form for quick reference.
This comprehensive report is yours FREE. No obligation, just return the coupon below today.
C. J. Nephler Co.
818 Comm. Nat. Bk. Bd.
Please send me Free 1959 Forecast
Name____
Address____
City and State____
C. J. NEPHLER CO.
Hours 9-5 FE 2-9119

Rent Apts. Unfurnished 34

MODERN DUPLEX, ROCHESTER apt., pvt. ent., auto. heat, fenced back yard. References. OL 6-0861.

ORCHARD COURT
APARTMENTS
BRAND NEW
AIR CONDITIONED
ONE & TWO BEDROOMS

Pontiac's most exclusive, modern West side apartment development.

Balcony type building with individual entrances.

Beautiful kitchens with metal cabinets in decorator colors with plastic tops Stove and refrigerator furnished.

Automatic heat and hot water (soft) furnished. Kitchen fan, master TV aerial and many other fine features.

For a limited time, no leases or security deposits required.

ADULTS ONLY

See or call the manager, Bob Gardner:
19 SALMER ST APT. 6
FE 8-6918
OPEN DAILY & SUNDAY
10 A.M.—9 P.M.

WATERFORD VILLAGE
3 ROOM NEWLY REDECORATED apt. with full bath and utility room, $65 per month.
WHITE BROS.
OR 3-1295
5660 Dixie Hwy.
Open Eves. 'til 9; Sun. 10 'til 5

Rent Houses Furnished 35

1 BEDRM. COZY CLEAN. UTILITIES supplied. FE 2-4855.

1 BEDROOM, MODERN. ON LONG Lake. Util., heat furnished. $18 week. EM 3-4662.

1 BEDRM. ADULTS. LOVELY home Gas heat, garage, basement. St Mike District. FE 5-6462.

2 BEDROOM, NR. UNION LK. shopping center. EM 3-0183.

2 BEDROOM MODERN, OIL heat, 5 yrs. old, $85 per month.
RUSSELL A. NOTT
170 W. Pike St. FE 4-5905

2 RM. FURNISHED, COUNTRY cottage, out-side toilet, $10 wk. 1975 Petrolia, EM 3-4854.

3 ROOMS GAS HEAT. $30 MONTH. 15 Downing Ct.

3 ROOM FURN HOUSE. 4440 Eliz. Lake Rd. FE 8-2039.

3 ROOMS, MODERN, HOT WATER heat, 1555 Williams Lk. Rd. Corner of M59 at Pontiac Lake. $20 week.

4 ROOM BUNGALOW near Fisher Body. Partly furnished. $65 per month. George R. Irwin, Realtor, FE 5-0101.

4 RMS IN KEEGO HARBOR. FE 4-1039.

4 ROOM HOUSE FULL BASEMENT, furnace, exc. loc. $50. WINDIATE Park, Waterford. OR 3-6897.

4 ROOM HOUSE FURNISHED. $45 month. FE 8-0180.

4 ROOMS, BATH AND UTILITY, no children OR 3-1372.

MODERN 5 ROOMS, KEEGO, GAS heat, children, TO 5-3289.

MODERN 2 BEDRM. CHILDREN welcome. Laundry & elec. dryer. $15 wk $55 mo 1 mile E. of Commerce. 3355 Fox. EM 3-4005.

SMALL HOUSES FOR RENT. INquire at 1676 Taylor Rd., ask for Lonnie Weaver. FE 4-2031.

SMALL HOUSE WITH BASEMENT and A.C. oil furnace to June 15th. Ten miles west of Pontiac. $45 per month to reliable party. EM 3-5245. Vermont 7-8206.

Rent Houses Unfurn. 36

1 BEDROOM HOME ON WILliams Lk. Newly decorated. Call FE 8-9579 after 5.

2 BEDROOM HOUSE,
EM 3-4171

2 BEDRM. HOUSE IN PONTIAC. $65 per mo. OR 3-7653.

2 APT. HOUSE BY ROCHESTER suitable for convalescent home or party with horses with priv. on horse barn, FE 4-7238.

2 BEDROOM HOUSE. PARTLY furnished, $80. $425 E. Tennyson. FE 8-8522.

2 BEDROOM, RAMONA TERRACE o will sell with small down payment $75 month, FE 4-1559.

2 FAMILY, 5 AND BATH, FURnace. 50 Tregent. FE 2-7425.

3 ROOMS AND ½ BATH, REFRIGerator, stove oil circulator. $40 mo. Adults FE 4-7457.

3 BEDRM. BRICK, CONVENT. west side. clean, gas heat, garage avail., rent or lease. FE 8-3339.

3 BEDROOM CONTEMPORY vacant. FE 8-8787.

3 ROOM STONE HOUSE LOCATED west of Rochester on blacktop road, suitable for couple, Edw. M. Stout, Realtor, 77 N. Saginaw St., FE 5-8165.

3 BEDROOMS 1½ BATHS, CITY of Milford, call MU 4-2823.

3 RM. AND BATH, GAS HEAT, suitable for couple and child. $45 mo, OR 3-4773 or OR 3-2061 after 4 p.m.

3 RMS. AND BATH SUITABLE for bachelor or elderly couple. FE 2-3007 before 3 p.m.

3 ROOM HOUSE, NR. DOWNTOWN Parking FE 4-7050.

4 RMS. AND BATH. OPTION TO buy. MA 5-1032.

4 ROOMS, ON BUS LINE, MODern, reasonable. Inquire 22 Auburn office in rear.

4-RM. HOUSE WITH BATH, 1 BLK. to school and bus. Furn. or Unfurn. FE 3-7704.

4 RMS. UTIL. & BATH. OL 1-0189 after 5.

5 ROOMS & BATH, FULL BASEment. FE 3-0243.

5 RM. HOUSE WIRED FOR ELECtric stove. FE 4-5160.

5 RM & BATH. COUPLE WITH 1 or 2 children. 3252 Wanamaker, Scott Lake Ph. FE 4-4423 after 12 p.m.

5 ROOM MODERN PART OF double house furnace, fireplace. Everything separate. Elizabeth Lake Estates Phone FE 5-8006. $65

6 ROOMS IN DUPLEX HOUSE. 3 bedrooms. Clean Close in. Adults. Oil heat. $65 per month. FE 5-4002.

6 ROOMS AND BATH, AUTOMAtic heat. UL 2-4391.

6 ROOMS AND BATH
$54 50 Your rent will help low down payment of $150 Cass Lake Rd. Builder. FE 5-0685.

7 RMS. PARTLY FURN. REFerences required, FE 4-7689 after 6 p.m.

$40 MO., 4 ROOMS, 2 BEDROOMS, children, 2605 Orchard Lk. Rd.

24' W. Longfellow, Pont.
5 rms. Tiled bath, full basement, forced air oil heat, $80 monthly. Or will lease for 1 yr. $600 cash.

1145 Pleasure, Milford
3 bedroom ranch bungalow, tiled bath, utility room. Extra lavatory. Forced air oil heat. $65 monthly. Or lease for 1 year $650 cash.

7355 Pontiac Lake Rd.
2 bedroom, basement home, oil circulator heat. $40 monthly.
R. I. WICKERSHAM
7195 W. MAPLE MAYFAIR 6-6250

6100 EASTLAWN, CLARKSTON, NR schools and churches 3 bedrm. ranch home 1½ baths Storms & screens GReenleaf 4-5601.

ATTRACTIVE, MODERN ONE bedroom home, carport. Elizabeth Lake Estates. $55 month.

Modern five room bungalow on N. Sanford. $75 month.

Beautifully modernized brick terrace on Rosshire Ct., full basement, gas heat. $85 month.
DORRIS & SON REALTORS
WE TRADE
732 W. Huron. Phone FE 4-1567

ALL RENTAL NEEDS SATISFIED Homes and apartments furnished or unfurnished All areas and price ranges
ARRO RLTY
5143 Cass-Elizabeth Rd FE 5-3030

"PLACE A "LOST" AD
... FE 2-8181 for an ad [illegible]
[illegible]
2-8181 [illegible] ... whether
pay "charge it."

BRICK 3 BEDRM. 3 CHILDREN welcome. Full basement. Gas util. Open house Sat. Jan. 17th. 886 Mt. Clemens. FE 7-0149.

BUNGALOW—NEAR TEL-HURON. Ideal for working couple. Gas heat, newly decorated liv. rm., din. rm., kitchen, bedroom dressing room and more. See Mr. Hills, Realtor 1011 W. Huron. FE 5-6181

CLEAN AND IN GOOD CONDItion modern 3 bedroom home, near Senior high and Crofoot schools. Gas heat $65 month.

Lease with option to buy, close in 3 bedroom modern home Garage, 1 block to Baldwin School, $65 month. Floyd Kent Realtor, FE 5-8105.

COUNTRY ESTATE NEAR ROCHester, with 2 modern houses, beautiful grounds, rent as 1 unit. Vacant Feb. 1st. FE 4-5000.

CLEAN SMALL HOUSE, NEAR Waterford. Electric range, refrig., lake priv. No pets. $65 month. OR 3-4336.

FOR RENT: 3 BEDROOM BRICK Terrace, handy East Side location, automatic hot water. $85, per month. Available. NOW

For Lease: Lake Front Brick, immediate possession, bedrooms, 2 car garage, automatic heat and hot water. $100 per month.
"Bud" Nicholie, Realtor
FE 5-1201 or FE 2-1372

INDIAN VILLAGE BRICK DUplex, close to Webster School and shopping center. 5 rooms and tile bath. Gas heat, screens and storm sash, newly decorated. $90 per month.

VASBINDER, INC.
FE 5-8875

LITTLE FARM
2 acres of good land. Located between Pontiac & Birmingham. 5 room home with oil floor furn. Easy to heat. Two car gar. Lovely grounds "Only $50 per month for a reliable family — Must have job and good credit. L. H. Brown Realtor, 1362 W. Huron, Ph FE 2-4810. Ask for Mr. Brown.

MODERN 4 RMS. 1 BEDRM. AND garage at Elizabeth Lake. FE 5-2990.

NEW 3 BEDRM. RANCH HOME, nr. Union Lake. $95 mo. EM 3-6814.

NEWLY DECORATED 3 ROOMS and bath $45 month. FE 2-6019.

ROCHESTER—NEW 2 BEDROOM brick home. Natural fireplace, full basement, hot water heat. $135 mo. 1226 N. MAIN St. OL 1-1255.

RENT THEN BUY
That's right — you can first rent this cozy modern 2 bedroom ranch — then purchase it after small monthy payment on the same monthly installment as the rest — only $75.
Excellent condition throughout. Fenced back yard. Call now to take advantage of this rare opportunity. Realtor Partridge, FE 4-3581.

RENT WITH OPTION TO BUY 2 bedroom home. 7327 Richardson Rd., near Green Lk. Call Don or Will, JO 4-6145.

SAM WARWICK IN SYLVAN LAKE 3 bedrm. brick, carport, lake priv. $125 lease. FE 4-5000 or FE 2-2105.

WILL LEASE 3 BEDRM. RANCH home. Newly decorated. Beautifully landscaped, 1 blk. from Maceday Lk. Schools & shopping center near. Under $100 per mo. to right family. OR 3-8872 for appt. 3277 Homestead, just off Williams Lk. Rd.

For Rent Rooms 37

AT BUS STOP IN NICE HOME, comfortable room. FE 5-7332.

AT BUS STOP. QUIET COMFORtable room. 392 E. Blvd S.

COMFORTABLE ROOM FOR GENtlemen in nice private home. Close in. FE 2-8514.

CLEAN SLEEPING ROOM, $7. 344 W. Huron, Inq. 3 Miller.

CLEAN, PARKING. $6. 23 S PADdock. FE 8-6127.

CLEAN SLEEPING ROOM. BUS stop, Pvt. ent. 174 State.

CLEAN WARM ROOM. 30 NORton. FE 2-9444.

FURNISHED ROOM. $8 WK. FOR colored. FE 2-5635.

GENTLEMEN, NEAR TEL-HURON Pvt. home. FE 4-0608.

LARGE UPPER RM. WEST SIDE. Pvt. bath and garage. FE 2-0915 after 9:30 p.m.

LARGE CLEAN SLEEPING RM. in a new home. Kitchen priv. Call FE 4-2646.

MEN. BOARD OPTIONAL 141½ Oakland Ave. FE 3-0100

NICE ROOM FOR GENTLEMAN. 665 W. Huron.

RM. FOR GENTLEMEN, ELIZAbeth Lk. Estates, near Pontiac Golf Club 4100 Elizabeth Lk. Rd. FE 4-1316.

ROOM FOR WORKING GIRL. Meals if desired Or mother with small child. Will babysit. Nr. Bus. 154 Wall St.

RMS. WITH KITCHEN PRIVIleges for men, at bus stop. FE 8-3715, after 5.

SLEEPING ROOM, HOME PRIVIleges Call after 6 p.m. FE 8-4440.

SLEEPING ROOMS. CLEAN warm. Men only. 64 Pine St.

SLEEPING ROOMS, 1 BLOCK from Bus line & Fisher's. 69 W. Kennett.

Rooms With Board 38

EXTRA CLEAN, HOMESTYLE meals, TV. 14 Matthews, FE 8-0377.

WIDOW WANTS ELDERLY MAN or man with son, 51 Fairgrove.

Convalescent Homes 38A

HAVE VACANCIES. MEN OR women. Bed or ambulatory patients accepted. Easy rates. Rose Lane Rest Home. FE 5-4267.

VACANCIES FOR MEN PENSIONers, etc Registered nurse in charge. Reasonable rates. UL 2-3300.

Hotel Rooms 39

HOTEL AUBURIN
Rooms by Day or Week
Also 1 or 2 room apartments. Cooking and refrigeration units.
464 Auburn — FE 3-9239

LUXURY LIVING
Best buy in Oakland County, rooms with wall to wall carpeting, colored bath fixtures, telephone, TV and radio, free switchboard service Take a look and be convinced. Low daily, weekly and monthly rates. Edgewater Beach Motor Lodge, next to Howard Johnson's, 3664 Dixie Hwy. OR 4-0311.

Rent Stores 40

20x50 STORE. 373 AUBURN AVE. Parking in rear. FE 3-9414 or FE 2-6219.

BY OWNER, CHOICE WOODWARD Avenue location just south of Ted's Drive-In, Woodward at Square Lake Road 770 square foot brand new air conditioning, sales or office space. Also ideal for barber or beauty shop. Ample black top parking, automatic gas heat air conditioning hot and cold water included, at only $120 month. Contact Frank Bonner, 2666 S. Woodward, South entrance in same building

WILL SHARE STORE BLDG. AMple parking, 220 S. Telegraph.

Rent Office Space 41

AVAILABLE — 1- AND 2-ROOM suites All utilities furnished. $50 per month Good location, Orchard Lake Rd. In Keego Harbor. Phone Jack Loveland FE 2-4676 for details.

ULTRA NEW OFFICE SPACE available, West side near Telegraph Rd Call Lloyd Smith. FE 2-9244.

WEST SIDE BEAUTY SHOP space for rent. $75 per mo, FE 2-6415.

Rent Lease Bus. Prop. 41A

ATTRACTIVE OFFICE SPACE and approximately 1000 square feet warehousing area $200 per month Located 1661 South Telegraph ... 4-239.

[illegible] SQ FT WITH-[illegible] ... manufacturing or light [illegible] ... 6787.

MULTI PURPOSE BUILDING. [illegible] Plains business section. [illegible] OR 3-2414

For Rent Miscellaneous 42

APARTMENTS
West and East Side
Furnished or Unfurnished
HOUSES
North — East — West Side
OFFICE SPACE
INDUSTRIAL SPACE
All Types of Rentals
Roy Annett, Inc.
Realtors Since 1923
28 E. Huron FE 8-0466
Open Evenins & Sunday 1-4

For Sale Houses 43

3 BEDRM. HOME. LAKE PRIV. Sma. down payment. FE 8-3009.

SYLVAN LAKE—3 BDRM., BRICK. Walnut paneled den, screened porch, lge living-dining space, 2-car garage. 1440 Avondale. FE 5-3131.

CLARKSTON. 5 ROOM BRICK ranch, carport, 100 x 150 lot. MA 5-7076

5 ROOMS AND BATH, PARTLY furn 2 car garage. Near school and bus stop Down payment and $30 a month. 502 E. Columbia.

SACRIFICE $$$!
$500 down! Almost finished 3 bedroom, modern, 1 acre. Leaving state because of employment, Oxford vicinity MY 2-3791.

LOSING MY HOME! WILL SELL my $3000 equity for $500. 3 bedroom, 1 acre, modern. MY 2-3791.

3 BEDRM. MODERN HOME. $300 down $85 month. 1 blk. from Al's Muscle Beach. 5485 Lake Vista.

INDIAN VILLAGE. 3 BEDROOM Colonial. Newly redecorated. 3½ car garage $17,750. Terms to qualified party. Call after 6 p.m. for appointment. FE 4-4676.

$650 DOWN
FOR COLORED
Redecorated 5-room home. Basement, furnace. Hot water. Paved street. Immediate Possession.
R. J. VALUET, Realtor
345 OAKLAND AVE. FE 5-0693
CALL EVENINGS 'TIL 8:30
MULTIPLE LISTING SERVICE

SMALL HOME. IDEAL FOR COUple, reasonable, few repairs needed. Small down payment, 220 S. Anderson or FE 3-7718 anytime.

BY OWNER: NICE, SMALL HOME with Union Lake privileges. lot 70x200 some furniture included for price of $6,950. Good terms. Cal OR 3-2403.

NEAR TEL-HURON, 2 STORY brick, 3 bedrms. 2-car garage. $10,000 cash $11,000 terms with $2,500 dow FE 5-5416

BY OWNER 4 BEDRM. 1 FLOOR basement, glass porch. OR 3-6578.

SUBURBAN
Nice 2 bedrm. home, automatic heat. Lot 50x150. Cash or Terms.
ADAMS REALTY
FE 8-2003 or FE 8-6174

TRI-LEVEL STARTER HOME. 1 acre lot. $7,950—$750 down. EM 3-4164 or EM 3-2411. Broker.

HURON GARDENS
Near Voorheis. Neat 4 rm. Gas floor furnace. Nice lot. $6,200, $1,100 down. Immed. poss.
Off Oakland. Modern 2 bdrm. bungalow. 2-car garage. 2 lots. $1,000 down.
PONTIAC REALTY
737 Baldwin FE 5-8275

4-Family Brick
Marvelous 4 family brick income. East apartment 4 rooms and tiled bath. front and rear entrances. Full basement, gas heat. Lower floor would make ideal setup for business or doctor's office. Ample parking space West Side location.
WILLIS M. BREWER
JOSEPH F. REISZ, SALES MGR.
84-86 E Huron FE 4-5181
Eves. FE 8-0823

2-FAMILY — FHA
Northside location off Baldwin on paved street and corner lot. 5 large comfortable rooms with oak floors and plastered walls downstairs for the owner, plus a rear cosy and cute apt. up that is always rented. Full basement too. Priced at $10,500 with $600 down on FHA terms.
R. D. RILEY, Broker
509 Elizabeth Lake Rd.
FE 4-1157 FE 4-4821

BY OWNER — 3 BDRM., NEW IN '56. $400 down. OR 3-8373.

BARGAIN 3 BEDROOMS. GOOD location, $6,350. Easy trems. 2911 Edna Jane Drive. FE 8-6569.

3 BEDROOMS, EXTRA LOT, 2-CAR garage, automatic oil heat, fenced — $700 down. FE 2-1254.

OWNER TRANSFERRED, MUST sacrifice 2 bedroom home. FE 4-0704.

NEED QUICK SALE, NOTHING down, take over payments of $87 monthly on GI home, OR 3-6179.

$800 FOR EQUITY IN 2 YR. OLD 3-bedrm. home, OR 3-6018.

5-RM. HOUSE AT UNION LAKE. Needs new water pipes and some repairs, $3,000. EM 3-3762.

CHEAP — SAVE
695 Scottwood, $395 down, $60 per month, $5500. MI 6-1432 after 7 p.m.

6 RMS., GAS HEAT
$5,950 FULL PRICE
Northside location off N. Perry street and only a mile from downtown Pontiac. Enclosed porch, living room with wall-to-wall carpeting, full dining room and kitchen down. 3 bedrms. and bath up. Full basement with gas heat, automatic hot water and laundry trays. 2-car garage, complete storms and screens, paved streets. This home is a down-to-earth bargain and in good condition. Requires $3,100 down payment. Don't call and ask for the number, but call and ask for an appointment.
R. D. RILEY, Broker
509 Elizabeth Lake Rd.
FE 4-1157 FE 4-4821

BY OWNED—FOR COLORED. On Osmun Street, this extra clean, inside and out, 2 bedroom home. Loads of closet space. Large full bath. Streamlined kitchen. Auto. gas heat, basement 2 car garage. Fenced, landscaped lot. Only $500 down. $65 per mo. OR 3-3923

4-RM. $1,800 DN. ASSUME GI mortgage, $40. mo. FE 2-0575.

NOTHING DOWN
$7500 FULL PRICE — Two bedroom bungalow with full basement. Oak floors. Automatic hot water. Colored bath room fixtures. A good home but needs interior decorating. Will sell on Lease Option to reliable party. Must have job and have good credit. L. H. Brown Realtor, 1362 W. Huron, Ph. FE 2-4810. Eve. call OA 8-2618. Ask for Mr. Brown.

GIs, ATTENTION!
Offering a brick ranch type home with vestibule entrance, also 12 x 20 ft. living room, full dining room with knotty pine paneling, extra large roomy kitchen with an abundance of cupboards, automatic heat and hot water. Lake Orion area on paved road, situated on a 100x700 ft. lot. Priced low $11,950 with just mortage costs down It's vacant, we have the key. Cal now!
R. D. RILEY, Broker
509 Elizabeth Lake Rd.
FE 4-1157 FE 4-4821

SYLVAN LAKE
3 bedrm. brick. Lake priv. FHA low down pmt. FE 5-1646.

$9,500
Will build 3 bedrm. home on your lot. Full basement, automatic heat, oak floors, tile bath, family size kitchen with birch cupboards. See our model. Don McDonald. OR 3-2837.

WALTON BLVD.
Lovely aluminum and brick ranch home featuring huge Ledgestone fireplace and picture window in living room wall-to-wall carpeting. Extra large 5 rooms, 2 baths—2 car attached garage. Full basement with partitioned recreation room and built in bar 100x125 lot Ask for Mrs Sweeney.
JIM WRIGHT
REALTOR
345 OAKLAND AVE. FE 5-0641
EVES. MY 2-1864
Open Evenings until 8:30
MULTIPLE LISTING SERVICE

For Sale Houses 43

HAYDEN

N. EDITH. Near Pontiac Boy's Club. 2-story frame home has 3 bedrooms, 1½ baths. Basement furnace. 2-car garage. $10,995. Terms.

E. COLUMBIA. 3-bedroom home. Oak floors. Oil furnace. $11,200. Terms.

EXCELLENT 3 B.R. home, wall-to-wall carpet in L.R. Lot 70x220. $10,500. FHA Terms.

INCOME. 3 Apartments each has own bath. Basement. Gas furnace. Garage. $14,000. Terms.

WEST SUBURBAN. Approx. 1½ Acres. 3 B.R. home. Oak floors. Living room is 13x20. Basement with divided recreation room. Oil furnace. Fenced back yard. Landscaped. 1½-car garage. $15,900. Terms.

112 W. NEW YORK. Will duplicate 3 bedroom home. $8500. Low FHA terms.
J. C. HAYDEN, Realtor
86 E. Walton. FE 8-0441. Open Eves.

SYLVAN LAKE
MODEL
Sale or duplicate 3 bedroom, brick contemporary. Open Saturday — Sunday. 2140 Garland. FE 4-4663.

For Colored
Located in the St. Joseph Hospital area. 3 bedroom house, oak floors full basement. Gas heat. Priced $10,500.00. Closing costs only or terms.

Several other well located 2, 3 and 4 bedroom homes. Closing cost only to GIs or low down payment to Civilians will move you in. See Mrs. Howard, 18 Gillespie St., or phone FE 2-6412. John Kinzler, Realtor, 670 W. Huron.

MULTIPLE LISTING SERVICE

$95
PRE MONTH
New 3 bedroom brick. Farm kitchen with built-in oven and range. Full tiled BASEMENT with bar. Paved streets, sewer and water. Walking distance to school. Immaculate condition — nicely decorated. Low down payment.

GI RESALE
NO DOWN PAYMENT TO CIVILIANS
3 bedroom ranch home. Utility room, gas heat; 1½ baths. Newly decorated. Natural kitchen cabinets with formica tops. Others to choose from.

FOREST
LAKE ESTATES
"Leisure Living High On A Hill." A scenic location with so much to offer and at a real value. A BASEMENT with a knotty pine family recreation room, 3 gracious bedrooms, 1½ baths, separate dining room, large living room with a beautiful ledgerock fireplace; covered terrace and attached garage. Priced right — Terms.

JOHN
Kinzler
REALTOR
670 W. Huron St. Ph. FE 4-3525
If no answer call FE 5-3056
Open Evenings

5 ACRES
9 room, colonial, 2 baths, basement, 2 car garage. CALL FOR APPOINTMENT.

UPPER LONG LAKE ESTATES
Tri-level brick featuring 9 rms., 25x15 ft. living room with fireplace, 2½ baths, carpeted floors, large recreation room with fireplace. Kitchen has built-in refrigerator, freezer, oven and range. Garbage disposal. Dishmaster, 2 car plastered garage. CALL FOR APPOINTMENT

WEST SUBURBAN BRICK
Family home, featuring 3 bedrooms, dining room, large kitchen, hot water heat, basement, 1½ car garage, large well landscaped lot. St. Benedicts-Donelson schools — SEE IT TODAY.

Smith-
Wideman
REAL ESTATE OPEN EVES
FE 4-4526 412 W. HURON

WHITE
BROS.

$400 DOWN
Brand new 3 bedroom home with full basement. Oak floors. Built-in oven and range. Combination storms and screens, situated on a 100x150 ft. lot near Williams Lake. The full price is $12,388 per month. Better investigate.

WEST SUBURBAN
1 block off Elizabeth Lake Rd. this 3 bedroom frame home built in 1950 has finished full basement, plastered walls, oak floors, very modern kitchen, ceramic bath, 22x24 ft. attached garage. 90 ft. landscaped lot. City water. On paved street. Total price, $11,950 and terms.

CLARKSTON
For good living in a good neighborhood see this 3 bedroom brick ranch home with features such as: 1½ baths, carpeted living room, spacious kitchen, gas heat and other fine features. Drive in the 2 car garage. On a paved drive, and walk into the family room and relax while the wife is putting dinner on the dining room table. For other details—call us now!

WE BUY — SELL — TRADE

WHITE BROS.
OR 3-1295
5660 Dixie Hwy.
Open Eves. 'til 9, Sunday 1 'til 5.

VALUES

CLARKSTON—$16,000, terms, for this 12-room home, fireplace, carpet, remodeled kitchen. Basement, oil furnace. Zoned commercial. Could be used for hme and business.

CORNER DIXIE HIGHWAY—Waterford Village, office and home, 6 rooms and bath 1st floor, 2 bedrooms, bath up. Basement, oil hot water heat. Lot 120 by appx. 300, zoned commercial. Immediate posession.

WATERFORD — Corner Airport and Andersonville Road, spacious 7-room stone house dining room, 4 bedrooms, 2 porches, gas heat, Lot 167x197. Also small house at rear. $22,500 Terms

W. BLOOMFIELD TOWNSHIP — 2½ acres nicely landscaped, fruit trees, Aluminum siding Early American style, 1½-story home, built in 1942. Carpeted living room, fireplace, 1½ baths, 3 bedrooms. Ample space for recreation room in basement. 2-car garage.

W. SUBURBAN — 55 foot custom built brick ranch in 1956. Living room 15x22, dining ell 10x11, family room 12x23 Fireplace, built in oven and range 2½ ceramic tile baths, includes all carpet and drapes, 3 zone Crane hot water gas heat, Garage 28x30. Privileges on Hammond Lake. Call for further details.

Roy Annett, Inc.
Realtors since 1923
28 E. Huron Federal 8-0466
Open Evenings & Sunday 1 - 4

MODEST MAIDENS

by Jay Alan

R W BAXTER
ATTORNEY
AT LAW
PRIVATE
JAY ALAN
1-20

"Of course it's mental cruelty — he expects me to wear last year's mink coat this year!"

For Sale Houses 43

IRWIN
GEORGE R.

DRAYTON WOODS
2 bedroom located on scenic wooded lot. Storms and screens and nicely landscaped. This home has all oak floors plastered walls and automatic heat. Full price $9,500 with FHA terms. Call us for a variety of low down payment homes

LINCOLN-WISNER
Older home in excellent condition located close to school, bus and shopping. This one has automatic heat, storms and screens and garage. No repairs needed—move in —nothing to do. Priced right $10,250.

CUSTOM
Have you seen one of our personalized homes? Finest of workmanship and materials. All oak floors, full basement and oodles of closet space. Will build to your plans or ours. We can satisfy you. Priced from $9,950 and up. You get more with a (Moore-bilt) home.

GEORGE R. IRWIN REALTOR
269 BALDWIN FE 5-0101
MULTIPLE LISTING SERVICE

REALLY MODERN NICE 5 RM. and bath, $6,760 with $800 down. $65 per month. OR 3-7736, or FE 4-0102.

$490 MOVES YOU IN
Modern ranch in Waterford. Immed. occupancy, OR 3-4396.

STOUT'S
Best Buys
Today

$300 DOWN
On good FHA terms is this 4 bedroom home with full basement. The auto gas furnace and hot water heater showed a bill of only $21 for December. Your children will have a new school to attend.

5 CHOICES
Will be yours from $4250 to $6950 with very small down payments. These fine buys are in all areas, city and suburban. Give us your rent receipts and some cash and be a home owner.

SMART BUYERS
Will call our office for this cute, cozy full basement bungalow. This sharpie has 2 bedrooms down but has stairs to unfinished attic for your third bedroom. Easy FHA terms for you.

THIS IS IT
For the do-it-yourselfer, we have a good solid older farm house that needs remodeling. This building is given to you at no cost. Why? Because the 30 acres alone is worth the asking price of $11,900 with terms.

Warren Stout, Realtor
77 N. Saginaw FE 5-8165
Open till 6:00

PLEASANT LAKE FRONT
Designed and built for the family who desires the finest. 3 large bedrooms, living room with beautiful fireplace, family room overlooking lake 2 baths built in vanity, full basement, attached 2-car garage. You must see this wonderful home to appreciate the many outstanding features. Located in beautiful Pleasant Lake Woods where living is a pleasure.

LOCATION
When you buy a home location should be your first consideration. This lovely new 3 bedroom ranch is located near High, Jr. High, and Grade schools. Near bus and churches off Joslyn — Priced at $8400 with $400 down. Immediate possession. No payments until April. Need we say more?

VETERANS
Do you have a large family? If so, this 4 bedroom home is for you! Family sized dining room, full basement, 3 car garage. 3 lots, paved street, fine location on west side. Only closing cost of approximately $350 moves you in.

IMMEDIATE POSSESSION
Only $650 down moves you in this nice 3 bedroom home on East Brooklyn. Forced air heat, fenced yard. Will consider renting with option or lease, call now.

JIM WILLIAMS
REAL ESTATE & INSURANCE
1463 BALDWIN FE 4-0547

BROWN

$600 DOWN — Clean 6-room modern home with 1½ baths, fireplace and full basement. Gas furnace, paved street. "Only $7800."

$495 DOWN — Two bedroom bungalow with full bath. Elec. hot water 3½ lots with lake privileges. Price only $6250.

NOTHING DOWN — Lovely modern 5 rm. bungalow with full basement Oak floors. Clean as a pin and only 2 yrs. old. "About $250 Closing Costs." Here is a value.

$9,950 SELL OR TRADE — West 6 room modern home with paved street. Large lot. "A good well-constructed home" Lovely location, Will trade for smaller home, land contract OR good housetrailer ASK FOR MR. BROWN

$12,500 LAKE FRONT — Will trade for 6 room city home. Over 100 ft. of frontage full basement. Oak floors. Breezeway and attached 2-car gar.

L. H. BROWN, Realtor
1362 W. Huron Ph. FE 2-4810
MULTIPLE LISTING SERVICE

For Sale Houses 43

ROCHESTER — NEW BRICK ranches and tri-levels. $15,775 to $16,365 Liberal FHA terms. Only 9 left.
Roger B. Henry, Inc.
511 Main St. OL 1-8111
Rochester

SYLVAN VILLAGE
3 BEDROOM on Beverly Street. Lake privileges, dock included. Sizable living room. 2 bedrooms and tile bath down with large finished upstairs. Wall-to-wall carpeted oak floors and plastered walls. Good sized lot with Anchor fenced rear yard. $14,700 — $1,200 down to qualifying FHA mortgage — Hurry — Property like this is at a premium.

PERRY PARK
2 bedroom with oil heat, neat as a pin. Tile bath. Owner says "sell," since he has bought a larger home. If your credit is good you can buy this house with payments of about $65 per month including taxes and insurance.

$650 DOWN
2 bedroom bungalow. Living room, dining room and kitchen. Full basement. Landscaped lot and garage. Priced to sell — immediate possession North side.

906 MYRTLE STREET
2 bedroom bungalow—living room—dining ell — kitchen. Full basement, auto. heat. recreation room, corner landscaped lot. 2 car garage Reasonably priced. Convenient terms.

NOTHING DOWN
2 bedrooms, tile bath, hardwood floors, nicely decorated. Gas heat, full basement. About $275 closing costs and 5 per cent interest. Payments include taxes and insurance.

NICHOLIE
& HARGER CO.
33 W. HURON FE 5-8183
— ASSOCIATE —
BROKERS INVESTMENT CO.
FE 8-9663

2½-Story
5 BEDROOMS. Full basement, hot water gas heat. 2 car garage. Must see to appreciate.
443 ORCHARD LAKE AVE.

Lovely Red Brick
Overlooking Lake
Among other fine homes at Silver Lake. Quiet neighborhood, Pontiac schools, low taxes. Attached garage, 2 nice lots. Oak floors and plastered walls, tastefully decorated. Carpeted living room with fireplace, large kitchen, birch cupboards, 2 good sized bedrooms, ceramic tile bath. High basement with large recreation room and fireplace. Owner transferred. Priced for quick sale at $17,400. Terms.

3-Bedroom Bungalow
At Huntoon Lake
Well located on 100x137 foot lot. Nice lawn and shade. Carpeted living room oak floors, plastered walls. A-1 basement with large recreation room and fruit room. oil furnace, 1½-car garage, fenced rear yard. $2,500 down will handle. Among other nice homes.
Giroux-Franks
GENERAL REAL ESTATE
4395 Dixie Hwy. OR 3-0701

GIs
Nothing Down

DON'T PASS THIS UP! 3-bedroom home with breezeway. Completely Permastoned. Lovely setting on large lot. West Suburban. Only $10,900 with mortgage costs down.

LARGE HOME with good income potential. Conveniently located near Central High School. 4 bedrooms, 2 baths. 50x200 ft. lot, 2 car garage. Older home, but in excellent condition. If desired, upstairs could be rented as 5 room apartment. Priced for quick sale at $12,500—Only closing costs to Veterans.

SCOTT LAKE privileges — $8,500 is the full price on a nice 2 bedroom bungalow. (Utility with pull down stairs for extra storage space). Tile bath, oil FA heat. Nice landscaped lot. White board fencing. Easy terms—Minimum mortgage costs.

RAY O'NEIL, Realtor
262 S. Telegraph Rd. Open 9-9
FE 3-7103 FE 4-0000

MILLER

2 FAMILY INCOME excellent west side location—2 complete units, separate baths and entrances. Plastered walls, oak floors, modern basement, oil furnaces. Near Tel-Huron shopping center, Donelson and St. Benedict's school district. Once in a life time opportunity to obtain a property like this. Full price only $17,950. See it now — it is perfect!

FIRST ADVERTISEMENT on this good 4 or 5 bedroom home. Well located in Wisner and Lincoln school district. This is a real family home with a 20 ft. living room, 12x14 ft. dining room, and 12x1 sun room 2 baths, full basement, furnace. Full price only $9950—$1000 down, bal. $75 per month.

THIRD STREET—Beautiful Cedar shake bungalow 2 bedrooms, tile bath, large living room with floor to ceiling picture window separate dining room. Lovely kitchen with built-in stove and oven, Delco oil heat with underground oil tank. Out of State owner must sell, bargain price. Call right now.

William Miller
Realtor FE 2-0263
1078 W. HURON
OPEN 9 TO 9

For Sale Houses 43

BY BUILDER
Split level starter home on 1 acre, immediate possession, low down payment G. Plattley, EM 3-0462.

CRESCENT LAKE ESTATES, 1 year old 3 bedroom, full basement, home. Hardwood floors, plastered walls, birch cupboards. $11,900. FE 4-8704.

3 BEDRMS. $300 DOWN
Livable, but not finished. Nice big lot. Full price $5,950. $55 month. 7020 Clintonville Rd. OAKland 8-2816.

4 RM., LGE LIVING RM. & KITCHen, mod. bath, 2 bdrms. Lot 50' x 150'. Lk. privileges. $5,900. $2,500 down. OR 3-6611.

PERSONALIZED HOMES
FE 8-2209

FOR SALE BY OWNER: 3 BEDroom, 1½ baths, ranch house. FE 2-4722.

NO DOWN
PAYMENT
3 or 4 bedroom starter homes with full basement and rough wiring. On your lot or will build on our lot With small down payment. F C Wood Co OR 3-1235. Corner Williams Lake Rd. & M59. After 6. OR 3-7038

FOR SALE — 3 BEDROOM BUNgalow type. Gas heat, basement. Will sacrifice FE 2-1040, mornings only.

MODEL HOME
Now for sale: 3 bedrooms, 2 baths, heated garage, driveway, birch cupboards, wall to wall wool carpeting throughout. Hot water heat. Thermopane windows, lot 182x250. Ready for immediate occupancy. Full price, $17,900, will consider small free & clear home For further information call — FE 8-4311.
HERBERT C. DAVIS
4015 IRWINDALE DRIVE

FURNISHED MODEL
OPEN
DAILY 10 - 8
771 MELROSE
Between North Perry and Montcalm.
$8,250
COMPLETE DOWN PAYMENT
$350
TOTAL MONTHLY PAYMENT
$69
FE 8-6455
DLORAH BLDG. CO.

It's Here
The Convertible 24s
2 Baths
4 Bedrooms
UNBELIEVABLE CHARM
WARD W. ROSS
Homes
MODELS OPEN DAILY
3345 WATKINS LK. RD. OR 3-8021

BY OWNER, 7 ROOM MODERN house & garage Nr downtown, gas heat, $8950, FE 2-9746.

COUNTRY LIVING
Beautiful tri-level. 3 bedroom home near Elizabeth Lake. All rooms are huge with lots of closets. Completely carpeted. Basement. Recreation room. Really nice. Only $15,750.

INCOME
6 large rooms and ceramic tile bath down 7 rooms carpeted. 4 large rooms and bath up. Private entrance full basement, gas heat 2 car garage, West side. $13,500 terms, or will consider a free and clear house as part payment Broker. FE 2-5453 or FE 4-5203.

COZY, CARPETED 5 RM., TILE bath. Close to town & shopping center. $5,850. $1,500 down or cheap for cash. Save rent. FE 5-0077.

EQUITY IN 2 BEDROOM HOME, $900, Call EM 3-3053.

LAKE ORION
2 bedroom home with living room, kitchen with dining nook. Full bath. Utility room. Only 1 block from grade school. Possession in 10 days. $6,750 with $1,000 down.
C. A. WEBSTER, REALTOR
Oxford, OA 8-3122 Orion, MY 2-2201

SOUTH BLOOMFIELD HIGHlands—2213 Somerset Rd. New, beautifully decorated brick house —3 bedrooms, 2 baths, completely equipped large kitchen, fireplace, gas furnace, 2½ car garage. Bloomfield Hills and St. Hugo Schools. W. E. Rorabaugh—owner —builder Phone FEderal 4-7007.

BY OWNER, 4 BEDRM. HOME. Elizabeth Lk. Estates. $4,000 down or $2,500 down and balance within a year. OR 4-0016.

GI HOME, 5 RMS., 3 BEDRMS., basement, oil heat. Full price $10,500; $70 mo. $600 down, by owner. FE 8-6691.

COLORED
NO DOWN PAYMENT
GI homes located in south side of city close to shopping center, bus line, golf course. 3 bedrooms, tile bath, full basement, gas heat, automatic water heater laundry trays screens and storms concrete drive and paved streets. See model at 204 S. Blvd. West. Open 'til 9 p.m.
VASBINDER, INC.
FE 5-8875 FE 4-0823

4 BEDRM. BRICK, 3 YRS. OLD. Carpeting, storms & screens, $14,-950. FE 5-7264.

BY OWNER: 4 BEDRM. HOUSE. Gas heat, Full price. $8950 FE 8-0073.

LEAVING FOR FLORIDA. $1,000 will buy equity in 5 rm. lakefront home, Lake Orion On M24. Call FE 2-6411.

3 BEDRM RANCH, $14,500, $2,500 dwn. to new FHA. OR 3-0465.

ON NORTH SIDE: 4 ROOMS, bath and utilities, Hardwood floors, plastered walls and fenced yard. By owner — $6250, with easy terms. Call FE 4-6369.

ELIZABETH LAKE, MODERN 4 rms. 1 bedrm. & garage. Rent or sell. FE 5-2990.

GENES DRIVE — NEAR SCHOOL. Very nice neighborhood, 2-bedroom carpeted living room, auto. heat, large lot. Small down payment. Owner, MY 3-3711.

FOR YOUR HOME NEEDS
CALL US PLEASE
Clarkston
REAL ESTATE, INC.
30 S Main, Clarkston, Mich.
(ACROSS FROM BANK)
MApie 5-5821
Open Daily 9 to 9 — Sunday 12 to 5

MULTIPLE LISTING SERVICE

CLARK

2 BEDRM. Near Fishers. Well constructed one floor home. Oil FA furnace. Only $450 down.

3 BEDRM. "Herrington Hills" BRICK Studio Home. Oak floors. Full basement, gas heat. Full price, $15,200. Terms.

8 BEDRMS Joslyn Rd. Ideal for Suburban rooming home. Full basement. One acre of land. TRADE or sell. $17,500. Terms.

FE 4-0402 — FE 4-0813
CLARK REAL ESTATE
TO BUY — SELL & TRADE
1362 W. Huron — Open Eve. & Sun.

DON'T WISH FOR MONEY! Make it easily through Classified Ads. To sell, rent, buy, swap, hire, dial FE 2-8181.

For Sale Houses 43

G.I. MORTGAGE. $500 DOWN AND take over payments. OR 3-8316. 6400 Maceday Drive.

3
Bedroom
HOMES
$100 DOWN
Moves You In
SO
WHY PAY RENT?
BUILT IN RANGE & OVENS
WITH
LOADS OF MODERN FEATURES
MODEL OPEN
WEEKDAYS & SUNDAY, 1 TO 7
EXCEPT FRIDAY
731 Stanley at Kinney
2 blocks north of Montcalm
Nr. Lincoln Jr. High
WESTOWN REALTY
FE 5-2763 or Eves. LI 2-4677

SMALL MODN. STONE HOUSE with extra lot. Full price, $4100 with $800 down, $40 per month. Immediate possession. FE 4-7400. After 5 p.m. week-days. Anytime Sat.

NEW MODEL
New 3-bedrm. bungalow with full basement.
COPPER PLUMBING, ALUMINUM SIDING, TILE BATH, OAK FLOORS, BIRCH CABINETS FORMICA COUNTERS, FORCED AIR OIL HEAT.
If you would like this home duplicated on your lot, come out and let us show you this new model at $8,950 on your lot.
F. C. Wood Co.
Williams Lake Rd. at M59
OR 3-1235
After 6, call OR 3-7038

NO DOWN PAYMENT
2 bedroom, modern. Plastered walls hardwood floors. $55 a month includes taxes and insurance.

NO DOWN PAYMENT
3 bedrm., gas heat. 1½ baths. 100x120 ft. lot $80 a month. Includes taxes and insurance.

$500 DOWN
Or trade new 3 bedrm. modern. 1½ acres. On Oak Hill Rd. Near M15. Clarkston Area. $70 a month.
C. PANGUS, Realtor
1919 M15, Ortonville NA 7-2815

$2,500 DOWN
Duplex—6 rooms each side. Income $185 month. Only $11,500, terms.

$6,250
A dandy 2 bedroom home. Hardwood floors. Basement. Oil furnace. 2 lots. Good terms, too.
CUCKLER REALTY
236 N. Saginaw
FE 4-4091

3 BEDROOM LAKE HOME, 3 LOTS Good 2 car garage. $12,500. "Don't miss this one."
P. W. DINNAN
66 W. Huron FE 4-2377

MULTIPLE LISTING SERVICE
ARRO
LAKEFRONT
With a sandy beach, this 3-bedroom all brick home is only 4 yrs. old. The 12x23' living room has natural brick fireplace, ceramic tiled bath, plastered walls, 2 car garage and located in excellent neighborhood. $19,975.

WILL TRADE
First time offered for this 3 bedroom brick, read the following extras and then call for appointment. Wall-to-wall carpeting, full basement, water softener, storms and screens, fenced rear yard. $13,950.

LAKE PRIVILEGES
On Maceday Lake. The interior is completely finished in knotty pine. If you're looking for a sharp 2 bedroom home, then you can't afford to miss this one. 1½ car attached garage, $1300 down.
ARRO REALTY
TED McCULLOUGH—REALTOR
5143 Cass-Elizabeth Rd.
FE 5-1304 FE 4-3844
Open 9 a.m. to 8:30 p.m., Sun. 1-5.

THREE BEDROOMS, 1½ BATHS, bi-level home on 5 scenic acres. Lake privileges. A real buy at $8,500. Terms.

STEELE REALTY, 135 Highland Rd. (M59) at Highland, Mich. MUtual 4-2045.

BY OWNER, 5 ACRES MODERN 3 bedroom home. $3,000 down. MY 3-2726.

SEMI-LAKEFRONT MODERN, 3 bedroom, 6 rooms automatic oil heat, complete storms. Includes all furniture and appliances. City water, gas, paved street, schools. Full price $7,950. $1,000 down. Phone Lake Orion MY 3-2887. Owner.

BY OWNER, 5-RM. HOUSE IN country, with 1 acre of good ground, 2-bedrm., living rm., kitchen, dining rm., bath. 4 rms. finished in knotty pine. Small but ice. Oil furnace, elec. hot water. Garage. Want my equity down—you take over payments of $60 mo. Call FE 4-2281.

VETS
Nothing Down
$79 Per Month
INCLUDES TAXES & INSURANCE
Full basement, spacious living rm., 3 large bedrooms, hardwood flrs., city water & sewer.
FREE
Choice of stove or refrigerator, or washer or dryer
OPEN
DAILY 3-7 SUNDAY 12-7
MODEL
380 CAMERON
OFF FEATHERSTONE
Call FE 8-6192 for information
M. R. WILSON — EM 3-6556

COUNTRY GEM
1 bedrm. Huge rooms Lot 130 x 130. Basement garage. You must see to appreciate. A steal for cash or terms available. Joslyn-Walton area. Builder. FE 5-0685.

6 ROOMS & BATH, COMPLETEly modern, 3 bedrooms full basement, large lot. Owner leaving state. Small down payment & take over payments. 583 Lookout Dr., Pontiac. FE 5-7158

DO YOU LIKE
NICE BRIGHT, LARGE ROOMS, lake privileges, 1½ lots, garage, fenced and landscaped yard? This home has all that and more, carpeting, drapes, Westinghouse automatic washer and dryer, lovely kitchen and breakfast room, enclosed porch, full basement (asphalt tiled). 2 bedrooms and 1½ baths. Call
J. R. Hiltz
Realtor
1011 W. Huron FE 5-6181

MULTIPLE LISTING SERVICE

LOADED WITH FEATURES which only a home owner can add to make living comfortable. Three bedrooms. Fireplace in recreation room in extra good basement. Wonderful fireplace in nicely arranged living room. Attached two-car garage. This is one of Oakland County's beautiful homes in a wooded landscaped lot.

ONLY A STONE'S THROW from the new beautiful St. Mikes Church. Three bedrooms. Oak floors. Basement and good neighborhood. Terms can be arranged.

TOTAL PRICE $7500
three bedroom, one-story home. Large glassed-in front porch, 1½-car garage. All newly decorated. Williams Lake school area. Will consider city property in trade.
LAWRENCE GAYLORD
136 E. PIKE OPEN EVES.
FE 4-0086

For Sale Houses 43

NORTH END
Six room home, close to transportation, schools & shopping. Reduced price for uick sale, $6,750 duced price for quick sale, $6,750 now on this one.
5 ACRES
2 bedroom home with bath & part basement, blacktop road, not many at the price of $7,500 with $500 down. Call for appointment now.
CRAWFORD AGENCY
MY 3-1143 600 E. Flint St.

WANT A GOOD PRICE
ON A NEW
Custom Built Home?
E. J. DUNLAP
CUSTOM BUILDER FE 8-1198

Nothing Down
Will build starter home on your lot. Our plans or your plans. Basement included Also rough wiring. See our model. Don McDonald OR 3-2837.

SYLVAN LAKE
Sam Warwick has new 3-bedroom brick, tri-level ranch home. Fireplace, built-ins. 2-car garage. 185 ft. seeded lot, exclusive community sewer water, paved streets, lake privileges. $24,500, open Sunday. 1780 Sherwood. FE 4-5000. FE 2-2105.

For Colored Families
2-bedroom, on Bagley St., price — $4750 with small down payment and $40 per month. Call Mrs. Pears. FE 5-8963.
Russell A. Nott, Realtor
170 W. Pike FE 4-5905

IMMEDIATE
POSSESSION
$450 down and no mortgage costs.
NORTHRIDGE
3-3 bedroom brick homes, basement gas heat. Lge Lot.
OAKLAND BEACH
2-3 bedroom brick ranch basement, gas heat Lk privileges.
3-3 bedroom brick tri-level gas heat. Lake privileges Excellent value.
IRWIN DRIVE
5-3 bedroom frame homes Gas heat large lot
1701 Irwin. Open from 1 to 5 daily
WILLIAM G WHITCOMB
REALTOR UL 2-2930

ANNOUNCING
The "FAIRLANE VIKING"
IN JUDAH LAKE ESTATES
3-
BEDROOM COLONIAL
with aluminum roof and siding.
VA TERMS
$82 MOVES YOU IN
$68 PER MONTH
DLORAH BLDG. CO.
Buildor of National Homes
FE 2-9122

RENT IT—OWN IT
3 bedrm. brick full basement. Buy like rent. Model at 280 W. Yale Corner of Stanley. Open daily and Sunday 9 to 9.

GI's
NOTHING DOWN
$72 Month
Included taxes & insurance
3 bedroom, large living room, ample table space in kitchen, city water & sewer.
FREE
Choice of stove or refrigerator or washer or dryer.
YOU CAN MOVE IN TODAY!
OPEN
DAILY 3-7 SUNDAY 12-7
MODEL
380 Cameron, off Featherstone, 1 mile north of M59, ½ mile east of M24.
Call FE 8-6192 for information
M. R. WILSON—EM 3-6556

NOW IS THE TIME TO THINK about
SPRING BUILDING
We have a model home to show you. Modern, 3-bedroom, full basement.
FHA or GI
Financing Available
WM. A.
KENNEDY
REALTOR
3101 W. Huron FE 4-3560
Open Evenings till 9

KENT
Established in 1916

BLOOMFIELD HIGHLANDS—Attractive ranch home. 3 bedrms., Roman brick fireplace, 1½ baths, built-in stove and oven, vent fan, Lazy Susan completes, modern kitchen, gas heat, 1½-car plastered garage, large porch plus brick patio. Nicely landscaped. See this at $21,500. Terms.

$950 DOWN — Immediate possession to this 2 bedrm. home near Drayton and Waterford. Tiled bath, newly decorated. Oil heat, fiberglas awnings. Corner lot, fenced. Carkston schools. $8,950 total price

BI-LEVEL LAKE FRONT — new brick and frame with 145' lake frontage. 4 bedrms., 2 full baths, 2 brick fireplaces, modernistic kitchen with built-in oven and range, island sink, 30 ft. living rm., rec. rm., 2 car garage. Located west of Pontiac. Exceptionally fine lot. $28,100 terms.

$950 DOWN — For this west suburban 1½-story home with full bsm't. New panelled breezeway to garage. Completely fenced, lake privileges All this for only $6,950 — See it.

HERE IS THE KEY — You can be the first owner of this 3 bedrm. brick ranch home on Wolverine Lake. Ceramic tiled bath, oak floors, attractive birch cupboards in kitchen. Large panelled rec. rm. has a tiled floor, bath with shower, brick fireplace and open front, 2 car garage. See this at $24,900. Terms.

Floyd Kent Inc., Realtor
2200 Dixie Hwy. at Telegraph
FE 3-0123 — Open 9 to 9
AMPLE CUSTOMER PARKING

MULTIPLE LISTING SERVICE

WEST SIDE
GI'S
6 room beauty with full-sized dining room, remodeled kitchen. 3 bedrooms and new type furnace, 1½ lots and garage—only $9,850 —NOTHING DOWN!

$750
DOWN
For this 3-bedroom home on Pontiac's West side, near General Hospital and Central High. Full basement, auto. oil heat. Garage and on a corner lot. We have the key for immediate occupancy. Full price, $7,750.

ELIZABETH
LAKE
Just a few steps from the finest sand beach in the County. 6 rooms, fireplace and cathedral type living room. Perfect kitchen with built-in oven, range and Revco refrigerator and freezer, all in stainless steel. Hot water base-ray heat. 2 baths, 2-car garage. On 2 lots. Don't be too late. Only $12,900.

WE BUY LAND CONTRACTS
ASK FOR TOM BATEMAN

Bateman
Kampsen
REALTORS FE 4-0528
377 S. Telegraph Eves. & Sun.

Hour Show Airs Norfolk School Integration Deadlock

--Today's Television Programs--

Channel 2—WJBK-TV **Channel 4—WWJ-TV** **Channel 7—WXYZ-TV** **Channel 9 CKLW-TV**

TONIGHT'S TV HIGHLIGHTS

6:00 (7) Curtain Time. Comedy.
(9) Popeye. Comedy.
(4) News: Williams.
(2) Racket Squad. Adventure.

6:10 (4) Weather: Eliot

6:15 (4) Box Four

6:25 (4) Sports

6:30 (7) Comedy (cont.)
(9) W. Woodpecker
(4) Life of Riley. Comedy.
(2) News: LeGoff.

6:40 (2) Weather.

6:45 (2) News.

7:00 (7) American Legend. "Gingerbread Man" causes Hessians to desert.
(9) Brave Eagle.
(4) Let's Dance. Dance Variety.
(2) 5-Star Feature. War Drama. Randolph Scott! "China Sky." ('45)

7:30 (7) Sugarfoot. Sugarfoot gets involved in mission of vengeance when he accepts ride to Kansas with former Russian seaman.
(9) Million Dollar Movie. Drama. Joan Crawford, Clark Gable, "Forsaking All Others." ('34)
(4) Dragnet. Friday probes bookie operation.
(2) Feature (cont.)

8:00 (7) Sugarfoot (cont.)
(9) Movie (cont.)
(4) (color) Eddie Fisher. Singers De Castro Sisters, 11-year-old "Music Man" star Eddie Hodges, George Gobel.
(2) Feature (cont.)

8:30 (7) Wyatt Earp. Hunters compete with Apaches to get buffalo pelts.
(9) Movie (cont.)
(4) Fisher (cont.)
(2) To Tell Truth. Betty White.

9:00 (7) Rifleman. Retired gunman is ridiculed by town bullies.
(9) GM Presents. TV singing star is murdered in "Face to Remember."
(4) George Burns. Actors' children—Bob Cummings Jr., Dena Kaye, (Danny Kaye's daughter), Gary Lewis (Jerry Lewis' son).
(2) Arthur Godfrey. From Miami, Fla. Guest, comedian Jack E. Leonard.

9:30 (7) Naked City. Berserk killer goes on rampage.
(9) Presents (cont.)
(4) Bob Cummings. "Bob clashes with Steve Allen" when he tries to get model to be billboard girl on Allen's show.
(2) Red Skelton. Janis Paige as schoolteacher has matrimony on her mind.

10:00 (7) Drama. New series based on unexplained experiences of people.
(9) Boots, Saddles
(4) Californians. Bride is suspected of killing husband at wedding ball.
(2) Garry Moore. Tommy Sands, Edyie Gorme, Jonah Jones jazz quartet, comedian Charles Manna.

10:30 (7) News: Daly.
(9) Waterfront.
(4) Dr. Hudson. Nurse faces suit for blinding man when she gives him hypodermic at scene of accident.
(2) G. Moore (cont.)

10:55 (7) Weather

11:00 (7) Soupy's On
(9) News.
(4) News: W'kamp
(2) News: LeGoff

11:15 (9) Weather
(4) Weather: Eliot
(2) Weather

11:20 (9) Theater. Randolph Scott, "Belle of the Yukon." ('44)
(4) Sports
(2) Sports

11:25 (2) Nightwatch Th. Mystery. "Hunt the Man Down." ('51) Gig Young.

11:30 (7) Night Court
(9) Theater (cont.)
(4) Jack Paar. Dick Van Dyke, host, with Faye Emerson, Louise O'Brien, Henny Youngman, Cartoonist Walt Kelly.
(2) N'watch (cont.)

WEDNESDAY MORNING

6:30 (4) Continental Classroom.

6:50 (2) Meditations.

6:55 (2) On the Farm Front

7:00 (2) TV College
(4) Today
(7) Big Show

7:30 (2) Cartoon Frolics
(7) Breakfast Time

8:00 (2) Capt. Kangaroo

8:30 (7) Our Friend Harry

8:45 (2) Cartoon Classroom.

9:00 (4) I Married Joan.
(2) Movie.

9:30 (4) (color) Bozo the Clown.

10:00 (4) Dough Re Mi.

10:15 (7) Lady of Charm.

10:25 (9) Billboard.

10:30 (2) Arthur Godfrey.
(4) Treasure Hunt.
(9) Special Agent

10:55 (7) News.

11:00 (2) I Love Lucy.
(4) Price Is Pight.
(7) Cleo.
(9) Passing Parade.

11:15 (9) Nursery Schooltime.

11:30 (2) Top Dollar.
(4) Concentration.
(7) Peter Lind Hayes.
(9) Howdy Doody.

WEDNESDAY AFTERNOON

12:00 (2) Love of Life.
(4) Tic Tac Dough.
(9) Children's Newsreel.

12:15 (9) Rope Around the Sun.

12:30 (2) Search for Tomorrow.
(4) (color) It Could Be You.
(7) Play Your Hunch.
(9) Myrt & Doris.

12:45 (2) Guiding Light

1:00 (2) Our Miss Brooks
(4) Amos 'n' Andy.
(7) Liberace.
(9) Movie.

1:30 (2) As the World Turns
(7) Margie
(4) Mr. and Mrs. North.

1:55 (4) Faye Elizabeth

2:00 (2) Susie
(4) (color) Truth or Consequences.
(7) Day in Court.

2:30 (2) House Party
(4) (color) Haggis Baggis.
(7) Music Bingo.

2:50 (9) News.

3:00 (2) Big Payoff.
(4) Young Dr. Malone
(7) Beat the Clock.
(9) Movie.

3:30 (2) Verdict Is Yours
(7) Who Do You Trust?
(4) From These Roots.

4:00 (2) Brighter Day
(4) Queen for a Day.
(7) American Bandstand.

4:15 (2) Secret Storm.

4:30 (2) Edge of Night.
(4) County Fair.
(9) Sherwood Forest

5:00 (2) Jimmy Dean.
(4) It's Great Life.
(9) Looney Tunes.

5:30 (2) Bandstand.
(4) (color) George Pierrot Presents.
(7) Mickey Mouse Club.

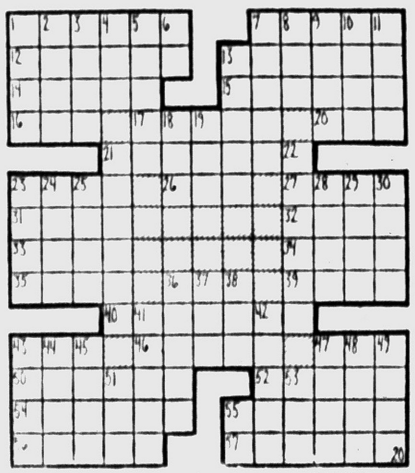

ACROSS

1 President's wife — Madison
7 She was the first social leader in the House
12 Make possible
13 Radiates brilliancy
14 Meaning
15 Abate
16 Mariner's direction
17 Demesne estate
20 African fly (var.)
21 Periods of time
23 Wings
26 Reply (ab.)
27 British school
31 Undersized animal
32 She helped edit her husband's [illegible]
33 Grafted (her.)
34 Operatic solo
35 Exchange premium
36 Free [illegible] (ab.)
39 [illegible]
40 Breathe
43 Rural free delivery (ab.)
46 Larval
47 [illegible] (comb. form)
50 Click beetle
52 Her husband was Madison
54 Glacial ice pinnacles
55 Father or mother
56 Doctrine
57 Maps

DOWN

1 Layer of [illegible]
2 Individuals
3 Narrow way
4 Pounds (ab.)
5 Fragrant oleoresin
6 Biblical pronoun
7 In which place
8 Possessive pronoun
9 Present month (ab.)
10 Golf mound
11 Domestic slave
13 Deer track
18 Collection of sayings
19 Convent worker
21 Celestial body
22 Legislative body
23 Range
24 Organ of the body
25 Against
28 Ripped
29 Elevator inventor
30 Tidy
36 Employer
37 Health resort
38 River islet
41 Upright
42 Indian prince
43 Pause
44 Run away from
45 Mend, as socks
47 Sheaf
48 Lease
49 Devotees
51 Take (dial.)
53 Brazilian macaw

Taffy Tuttle can certainly keep a secret. Once she was engaged for a week before the fellow she'd chosen knew a thing about it . . . A man is getting old when he begins to exchange his emotions for symptoms. —Earl Wilson.

Answer to Previous Puzzle

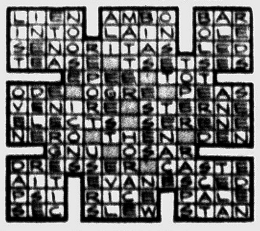

--Today's Radio Programs--

WJR, (760) CKLW, (800) WWJ, (950) WCAR, (1130 WXYZ, (1270) WPON, (1460) WJBK, (1490)

TONIGHT

6:00—WJR, News
WWJ, News
WXYZ, Wattrick, McKenzie
CKLW, News, Chase
WJBK, News, McLeod
WCAR, News, Page
WPON, News, Sports

6:30—WJR, Dinner Date
WWJ, B. Maxwell
WXYZ, J. Daly
WCAR, Page's Party
WPON, Candlelite

7:00—WJR, Guest House
WWJ, News, Maxwell
WXYZ, E. P. Morgan
CKLW, Fulton Lewis Jr.
WCAR, Woodling
WJBK, Jack Bellboy

7:30—WWJ, 3-Star Extra
WXYZ, Night Train
CKLW, B. Davies
WPON, Tomie J.

8:00—WJR, Amos 'n' Andy
WWJ, Nightline
WCAR, News

8:30—WJR, H'way News

9:00—WJR, Answer Please
WWJ, Nightline
CKLW, Bible

9:30—WJR, Learning
CKLW, World Today
WJBK, Jack Bellboy

10:00—WJR, Symphony
WWJ, M. Kottler
CKLW, Knowles
WXYZ, Jack Surrell
WPON, Nite Sounds

10:30—WWJ, News
WXYZ, Surrell
WJBK, Soundoff

11:00—WJR, News
WWJ, Bandstand
WPON, Music
WJBK, Stereo

11:30—WJR, Music

WEDNESDAY MORNING

6:00—WJR, News, Agriculture
WWJ, News, Roberts
WXYZ, Wolf
CKLW, Rooster Club
WJBK, Tom George
WCAR, News, Sheridan
WPON, Early Bird

6:30—WJR, Music Hall
CKLW, Guy Nunn
WJBK, News, George

7:00—WJR, Dan Kirby
WWJ, News, Roberts
WXYZ, News, Wolf
CKLW, News, Toby David
WJBK, News, George
WPON, News, Casey

7:30—WJR, Music Hall
WXYZ, News, Wolf
CKLW, Sports, David
WJBK, News, George
WCAR, News, Sheridan

8:00—WJR, News, Guest
WWJ, News, Roberts
WXYZ, News, Wolf
CKLW, News, Davies
WJBK, News, George
WCAR, News
WPON, News, Casey

8:30—WJR, Music Hall
CKLW, News, Toby David

9:00—WJR, News
WWJ, News, F. Elizabeth
WXYZ, Breakfast Club
CKLW, News, David
WJBK, News, George
WCAR, News, Martyn
WPON, News, Casey

9:30—WJR, Jack Harris
CKLW, News, M. Tabbitt

10:00—WJR, Arthur Godfrey
WWJ, News, True Story
WXYZ, Peter & Mary
CKLW, News, Mary Morgan
WJBK, News, Reid
WPON, Chuck Lewis

10:30—WXYZ, Paul Winter
CKLW, News, Davies
WXYZ, Paul Winter

11:00—WJR, House Party
WWJ, News
WXYZ, Paul Winter
CKLW, News, Davies
WJBK, News Reid
WCAR, News, B. Battyn
WPON, Chuck Lewis

11:30—WJR, Time for Music
CKLW, News, Davies

WEDNESDAY AFTERNOON

12:00—WJR, News, Wells
WWJ, News, Maxwell
CKLW, Grant, Livestock
WJBK, Stereo
WXYZ, M. Shorr
WCAR, News, Purse
WPON, News, Lewis

12:30—WJR, Time for Music
WXYZ, News, Shorr
CKLW, News, Davies
WJBK, Reid

1:00—WJR, Wsprng Sts.
WWJ, News, Maxwell
CKLW, News, Davies
WPON, Chuck Lewis

1:30—WJR, Yng. Dr. Malone
WXYZ, News, M. Shorr
CKLW, News, Davies

2:00—WJR, Right Happiness
WWJ, News, Ameche
CKLW, Austin Grant, Davies
WJBK, Reid
WPON, Bob Lark

2:30—WJR, Helen Trent
WWJ, One Man's Family
WXYZ, News, M. Shorr
CKLW, News, Shiftbreak
WPON, Bob Lark

3:00—WJR, Dear Shirley
WWJ, News, Matinee
WXYZ, McKenzie
WJBK, McLeod
WCAR, News, Bennett

3:30—WJR, Composite
WWJ, Woman in House
WXYZ, News, McKenzie
CKLW, News, Eddie Chase
WJBK, McLeod

4:00—WJR, News, Music
WWJ, News, Deland
WXYZ, Wattrick, McKenzie
CKLW, News, Chase
WCAR, News, Bennett
WJBK, McLeod
WPON, Don MacKennon

4:30—WJR, Music Hall
WXYZ, News, McKenzie
CKLW, News, Chase
WJBK, Sports, McLeod

5:00—WJR, News, Music
WWJ, News, Deland
WXYZ, Wattrick, McKenzie
CKLW, Sports, E. Chase
WJBK, McLeod
WCAR, Tenn. Ernie Ford
WPON, Don. MacKinnon

5:30—WXYZ, News, M'Knze.
CKLW, News, E. Chase
WPON, Sports

Closed Schools Upset Both Sides

Interviews to Include School Superintendent, Governor, Residents

The integration deadlock in Norfolk, Va., where the closing of six schools is currently keeping 10,000 students from furthering their education, and the effect of these closings on the community, will be examined in detail on "The Lost Class of '59: A Study Of Virginia's Massive Resistance Plan," Wednesday on Channel 2 (8:00-9:00 PM).

★ ★ ★

The hour-log special report is being produced for CBS News by Edward R. Murrow and Fred W. Friendly.

Approximately 10,000 of Norfolk's 43,000 school-age children are now "out-of-work." That is, they have no schools to go to as a result of the closing last September of three Senior and three Junior high schools by Virginia's Governor J. Lindsay Almond Jr. Through interviews with many of these students, their parents, ministers, businessmen, and members of Norfolk's naval community (Norfolk currently has the largest complex of naval installations in history), Morse and Barnett show viewers what is happening to the children and to their community.

When people are involved on both sides of a fundamental controversy, there usually isn't much problem about getting them to talk, but such was not the case when reporter-director Arthur Morse first arrived with his television film crew to spend more than a month shooting material for "The Lost Class of '59."

★ ★ ★

"We ended up getting full and complete cooperation from both sides," Morse reports, "but, at the start, the situation was quite different."

"There were a variety of reasons why key people did not want to talk," Morse continues. "Segregation groups feared distortion by the 'Northern press'; teachers and supervisory personnel in the school system were dependent on the state for their salaries; civic leaders were fearful of the political implications of any statement they might make; the clergy was divided and feared exploitation. However, they all decided that their best interests would be served by coming before our cameras."

Gov. Almond will be interviewed by Edward R. Murrow. Norfolk leaders interviewed will include Superintendent of Schools; President of the Norfolk Education Association; President of the Tidewater Education Foundation; Chairman of the Norfolk Committee for the Public Schools; President of the Norfolk Ministerial Association; and the only one of Norfolk's 1,200 public school teachers now teaching at a private school.

★ ★ ★

Ellis James, a white resident of Norfolk, Virginia, who is suing the State's Governor over his closing of six of the city's schools last September, will appear. James, whose 15-year-old daughter, Penny, is one of the dispossessed children, explains how his family arrived at the decision to have Penny become a litigant in the widely-publicized case.

Robert D. Robertson, Chairman of the Norfolk branch of the National Association for the Advancement of Colored People is also scheduled to appear.

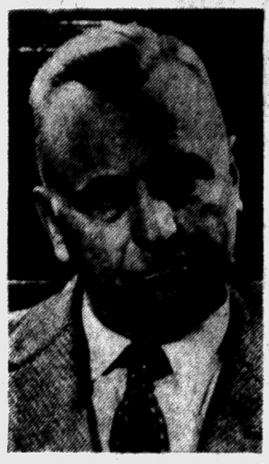

FAVORS REOPENING — J. J. Brewbaker, Superintendent of Schools in Norfolk, Va., tells why he's in favor of reopening Norfolk's six closed public schools in an interview on "The Lost Class of '59" tomorrow night.

Big Deals Often Due to the Girls

NEW YORK (AP)—Viewpoints expressed on a radio program indicate that sex has become big business in the world of big business.

Unidentified speakers on the program, "The Business of Sex," said that the use of call girls to help swing big deals for large corporations has become so widespread that some companies pay prostitutes by the month and others keep them on regular payrolls as part of public relations staffs.

The program, "recommended for adult listening only," was broadcast on the CBS network Monday night and narrated by Edward R. Murrow.

★ ★ ★

Gils described as prostitutes said anonymously they made as much as $25,000 a year through their deals with companies and did not pay income taxes.

One girl said that girls-for-hire actually get verbal agreements on deals for companies.

An unidentified corporation executive explained another aspect of company-financed prostitution. The point is that I know that the buyer has spent the night with a prostitute that I have provided . . . in most cases the buyers are married, with families," he said.

★ ★ ★

"It sort of gives me a slight edge; well, we will not call it exactly blackmail . . . it is a good weapon to have."

Estimates of the number of prostitutes operating here ranged from 3,000 to 30,000. One publicist said even more use is made of call girls in Chicago, St. Louis, and Cleveland.

Supermarket Burns, Reopens Circus Style

JACKSONVILLE, Fla. (AP) — A supermarket burned down and one week later reopened in a huge tent pitched on the parking lot of the burned store.

Launched with clowns and other circus atmosphere, the store under canvas went on a 24-hour-a-day schedule pending completion of the new building.

Sales of white paint for outside use have declined steadily since 1950. But even so, 60 per cent of the exterior paint sold today is white.

Not Cut Out for the Job

Thug Leaves in Disgrace

NEW YORK (AP)—Somewhere in the city today a frustrated bank robber is probably practicing his snarl.

His attempt to rob a Bronx bank Monday night left him no richer—and with very little pride.

★ ★ ★

The bandit slipped a note into the head teller's cage at a branch of the Industrial Bank of Commerce.

"This is a stickup," the message read. "Give me $5,000 in 10-dollar and 20-dollar bundles. Put them in an envelope."

★ ★ ★

The teller, Daniel Adair, 30, looked up and smiled.

"Who are you?" he asked.

The bandit opened his overcoat to show a pistol in a shoulder holster. "Come on, don't smile, give me $3,000," he demanded.

"Well, what do you want, three or five?" Adair demanded.

"Don't laugh!" commanded the bandit. "Give me the money."

"Is that thing for real?" Adair taunted, referring to the pistol.

★ ★ ★

The exasperated bandit turned and dashed out empty-handed.

Latin Week Costume Boon to Sleepyheads

HILLIARDS, Ohio (AP)—For one week, anyway, any late-rising student from Hilliards High School could simply wrap his bedsheet around him and head for class.

That was Latin Week, when most of the student body wore sheets in the style of the togas worn by Roman citizens.

Under a new trade agreement between Sweden and West Germany the latter will purchase 300,000 tons of grain from Sweden during each of the next three years.

Wayne Politicos See Summerfield

Visit by GOP Leaders Aimed at Rebuilding Party in Detroit Area

WASHINGTON (AP) — Six Wayne County Republican leaders paid a whirlwind visit to Postmaster General Arthur E. Summerfield yesterday for the purpose of rebuilding the GOP in the Detroit area.

Summerfield, a former Republican national committeeman from Flint, said the six Wayne County Republican congressional district chairmen had arranged the appointment with him.

"They wanted to discuss aspects of the administration's program," said Summerfield. "We discussed political matters too, generally, but it had nothing to do with personalities."

The postmaster general declined comment on whether the discussions dealt with patronage matters.

The six visitors reportedly were airlifted to Washington at Summerfield's personal expense.

Summerfield has been reported trying to gain greater strength in Michigan's Republican organization. It also was reported that yesterday's talks concerned 8,500 census jobs in Michigan next fall and in the spring of 1960.

The six visitors were Frank Skierski, First Congressional District; Emmanuel N. Kary, 13th; Stanley J. Baldwin, 14th; Irwin H. Burdick, 15th; George Hummel, 16th; and Mrs. Gladys Smith, 17th.

TV News and Reviews

'High Adventure' Presents Scrawny 60 Minutes

By **WILLIAM EWALD**

NEW YORK (UPI)—High Adventure, a one-hour CBS-TV travel series, delivered its third installment of the season and it proved a scrawny 60 minutes.

★ ★ ★

Last October, a group of scientists shipped out to the Pacific island of Puka Puka for IGY, who is, of course, the educated brother of Izzy. The object of the scientists was to film a solar eclipse and the object of the accompanying CBS-TV camera crew was to film the scientists.

Unfortunately, shooting scientists is not nearly as entertaining on TV as shooting, say, Indians and as a result the hour seemed stretched thin to the point of flimsiness.

There were a few useful sequences in the hour: Some underwater photography, some shots of the solar eclipse and some really stunning color footage of flareups along the skin of the sun. But for the most part, the visit to Puka Puka was pretty punka punka.

SHORT SHOTS: ABC-TV's "Youth Anonymous," a one hour peek at Detroit's successful battle against juvenile delinquency, was a serviceable rumble. It was made even more serviceable by ABC-TV's decision to display it in prime evening time instead of TV's beautifully manicured Sunday afternoon graveyard.

Tennessee Ernie's contributions to the CBS-TV Danny Thomas show last night were amusing, but the show, as usual, dissolved in a squish of maudlin sentiment at the close . . . Keenan Wynn squandered himself on an NBC-TV Goodyear Theater what-is-it last night, "Afternoon of the Beast" . . . Dick Van Dyke got off to a nervous start as temporary emcee on the NBC-TV Jack Paar show last night and then let his guests overpower him. But he is a young man of amiability and wit and I have a feeling that once he shakes himself loose, he'll turn out some first-rate shows.

★ ★ ★

THE CHANNEL SWIM: NBC-TV's Meet the Press racked up its highest Trendex since Nov. 2, 1952, with its Mikoyan interview Sunday — a 16.4 . . . Polly Bergen will be absent from the panel of CBS-TV's To Tell the Truth for six to eight weeks while rehearsing for the upcoming Broadway musical, "First Impressions."

★ ★ ★

ABC-TV will start Meet McGraw one hour later on Sunday evening beginning Feb. 1 . . . Jocelyn Brando, who is Marlon's sister, will star in "Emergency Only," a Feb. 3 offering of ABC-TV's Alcoa Presents . . . The Phil Silvers named their new 6-pound, 14-ouncer Nancy Elizabeth.

Fathers Seem to Be Making a Comeback

By **EARL WILSON**

COLUMBUS, O. — Dear Dads:

You may become fads.

You're staging a comback. You may become almost as important as Teeners and Sub-Teeners.

WILSON

Don't panic, now, and I'll explain. When I flew back to Ohio — home state state of such TV and movie stars as Dean Martin, Danny Thomas, Bob Hope, Doris Day, Hopalong Cassidy, Polly Bergen, Clark Gable, Peggy King and Ted Lewis —it was to observe the inauguration of the new 5-foot-5 governor, His Excellency Mike DiSalle.

And I found Frank Sinatra's dad, Marty Sinatra, of Weehawken, N.J. a friend of Mike's, signing autographs.

★ ★ ★

Everybody was talking about Mike's own father, Tony DiSalle, 71, of Fort Lauderdale, Fla., stealing the show.

"I couldn't get dad away from the inaugural ball — he was having a ball," Mike said. "Pops did the polka till 1 A.M."

They look alike — "Except," as an insulter told Mike, "Your old man looks younger — and better."

Politicians used to wave the flag and talk of home and mother. Mike spoke of his mother but also of his dad's sacrifices to send him to Georgetown University.

★ ★ ★

"He made $1 an hour as a metal polisher, or $40 a week, and he sent me $12 a week of it — and he had six others at home!" Mike said.

Mike interlarded tributes to his dad in some of his humorous remarks which they call "DiSallies" here.

Asked about being presidential timber, Mike laughingly said once, "I can't be — I'm an immigrant — I was born in New York City."

The Mike of today has no mustache, though he did 10 years ago when he was Harry Truman's Price Administrator and one of the most headlined guys living. His friend John Daly says Castro grew a beard and runs Cuba, while Mike cut off his mustache and runs Ohio.

★ ★ ★

Mike also gave up smoking cigars — though friends say those weren't cigars—those were Wheeling Stogies.

His Excellency is a dad and granddad himself and I'm glad he's going to enshrine dad on a pedestal — where he'll be easier to find when the family wants something.

Luck to you, Daddy-o!

THE MIDNIGHT EARL IN N.Y.

Columbia asked **Sandra Dee** to tour with her film, "Gidget," but she wanted to take along her mother, teacher and hairdresser. So — no tour . . . Two movie companies want to film **Nat (King) Cole's South American tour** . . . **Eddie Fisher's** taking acting lessons . . .

(Copyright, 1959)

Rigger Drops 70 Feet —Lives to Tell the Tale

BRISBANE (AP) — Norman Milde crashed 70 feet from the sixth floor of a new building, and lived to tell about it.

He fell onto Charles Crepin who was working on the basement level.

Milde, a 38-year-old rigger, suffered a fractured pelvis and left thigh and internal injuries. Crepin, 41, had rib and back injuries.

Wife, 14, Tells Police of Rival—12 Years Old!

ROCKFORD, Ill. (AP)—Rockford police have heard many a tale of marital difficulty, but this one beats all.

They arrested a delinquent 14-year-old wife who complained that her husband of one year was running around with a younger woman.

The 14-year-old's husband is 26. Her rival is 12.

Automatic Device Cuts Over-Long Phone Calls

LANDRUM, S.C. (AP)—The Thermal Belt Co., is cutting down on long-windedness on the telephone here.

A buzzer sounds on the line after 5 minutes of yakety-yak. A minute later, if the call hasn't been ended, the parties are automatically disconnected.

Most effective, customers complain.

The nation's blast furnaces produced a record 79,338,932 net tons of pig iron and ferroalloys during 1957, more than 1,500,000 net tons over the previous record, set in 1955. Blast-furnace output in 1956 totaled 76,000,000 tons.

DEPENDABLE T-V SERVICE
Color—Black and White
ALL WORK GUARANTEED
We Feature
ZENITH, RCA
MOTOROLA
CONDON'S
RADIO & TV
SALES & SERVICE
Call FE 4-9736
Factory Authorized Service
36 S. TELEGRAPH
Across from Tel-Huron

BELTONE PONTIAC CO.
Cords—Batteries—Repairs for All Hearing Aids
3 South Saginaw
(Downtown Pontiac)
(Between Lyon Jewelers & Penney's)
FEderal 4-7711
Free Hearing Tests Home or Office

MUNTZ TV
SERVICE
Member of
Electronics Association
FE 4-1515
C & V ELECTRO MART
158 Oakland
Open Daily 'til 7
Monday and Friday 'til 9

RCA COLOR TV
Sales and Service
SWEET'S RADIO-TV
Open Mon. & Fri. Night
422 W. Huron FE 4-1133

'Rebels' Use Post Cards

Seeking Ouster of Wayne President

DETROIT (AP)—A post card war designed to force the removal of Wayne State University President Clarence B. Hilberry has been launched by an unknown underground rebel group.

The rebels signed the cards "The Minute Men of Wayne." They were mailed Friday to alumni, newsmen, legislators and Wayne officials. Campus officials are stumped. But they started an immediate investigation yesterday aimed at determining the sender of the cards.

The post cards say:

> **"Because of utter disregard of the opinions and wishes of the faculty, students and alumni of Wayne State University: HILBERRY MUST GO."**

The cards apparently stem from Dr. Hilberry's proposal to place Wayne under a single governing body with the University of Michigan.

★ ★ ★

Many persons connected with Wayne have been outspoken in their disfavor of the proposed consolidation.

The post cards were the second poison pen attack on a Wayne president in recent years.

Anonymous letters were sent to the University of Illinois board of trustees in 1954 describing Dr. David D. Henry as an inept administrator. Dr. Henry was a candidate for the Illinois presidency at the time. He was given the job.