The Weather
U. S. Weather Bureau Forecast
Showers, cooler
(Details on Page 2)

THE PONTIAC PRESS

Home Edition

117th YEAR ★ ★ ★ PONTIAC, MICHIGAN, MONDAY, OCTOBER 5, 1959—34 PAGES UNITED PRESS INTERNATIONAL ASSOCIATED PRESS 8c

Tragedy Strikes Near Lapeer



Pontiac Press Photo

DEATH CAR — This is the shell of the car driven by Lynn D. Morris, 38, of Genesee County, which was demolished yesterday afternoon after ramming into the side of a New York Central Beeline train, killing Morris and four of his children. His wife and two other children were injured in the collision which occurred at a crossing three and a half miles northwest of Lapeer. The crash also put the train out of commission, but none of the train passengers was hurt.

Father, 4 Children Killed As Car Rams Into Train

Five members of a Genesee County family of eight were killed and the three others injured, two of them critically, when their car crashed into a train yesterday three and a half miles northwest of Lapeer.

Dead are Lynn D. Morris, 38, of 119 Mill St., Otisville, his two daughters, Marsha, 9, and Joy, seven months old, and two sons, Michael, 3, and George, 2.

Morris' wife, Betty, 35, and their oldest son, Earl, 16, both were in critical condition this morning at St. Joseph Mercy Hospital, Pontiac.

★ ★ ★

Another daughter, Lynda, 11, is in satisfactory condition in Lapeer County General Hospital.

Lapeer County sheriff's deputies said Morris' vision apparently was blocked by a high embankment as he approached the marked New York Central crossing on Millville road in Mayfield Township. The family was returning from a trip to Lapeer.

Deputy Karl Moldenhauer said the 105-foot skid marks show that Morris must have tried desperately to avoid ramming the fast-moving "Beeliner" as it crossed in front of his car.

The vehicle smashed into the side of the combination diesel engine-passenger train, putting it out of commission. None of the train passengers were injured.

Moldenhauer said the impact threw the car 64 feet and bodies were strewn up the track for about 360 feet.

Engineer J. L. Dempsey of Detroit said he saw the car coming, but the train was traveling at 63 miles per hour and he could not stop.

Coroner Dr. R. Lyle Riddell pronounced the victims dead at the scene. Every member of the family was thrown from the car except Lynda, who was pinned inside. The vehicle was completely demolished, and its engine was found about 35 feet from the wreck.

★ ★ ★

Positive identification of the victims was delayed almost five hours until Morris' brother, James, of Geneseeville arrived on the scene.

Steelworkers Turn Down Industry's 7-Cent Proposal

★ ★ ★ ★ ★ ★ ★ ★ ★ ★ ★ ★

Flying Laboratory Halfway

★ ★ ★ ★ ★ ★

Soviet Satellite All Set to Snap Moon Picture

'Station' Has Separated From Its Rocket Stage, Claims Tass

By PRESTON GROVER

MOSCOW (AP)—The flying Soviet space laboratory will reach its closest distance to the moon Tuesday and make mankind's first photographs of its hidden face, Tass said today.

Slowed by the relentless gravitational tug of the earth, the flying laboratory should come within 4,350 miles of the moon at 5 p.m., 9 a.m. EST Tuesday, the official news agency said.

As it approached the moon the interplanetary station — that's what the Russians call it — has separated from the last stage of the cosmic rocket that launched it Sunday, Tass added.

The agency said that at noon Moscow time — 4 a.m. EST — the station was 248,000 kilometers or 154,000 miles from the earth and over the eastern part of the Indian Ocean. This was well over the halfway mark.

Tass said the apparatus is moving toward the moon more slowly than the first and second Luniks.

★ ★ ★

This is to enable it to pass round the moon and be pulled back to earth instead of flying off into space as did the first moon shot last January.

The unmanned space station has a camera aboard. Its pictures were to be translated into radio signals which would be sent back to the earth.

An unnamed astronomer declared triumphantly over Moscow radio: "It is now a new moon and that means that the other side of the moon is brightly lighted by the rays of the sun. What lies there? Soviet scientists will have the reply to this question before long."

LIKE VIOLIN NOTES

Scientists kept track of the space vehicle by its radio signals, which sounded like notes from a violin.

The Soviets indicated some control of the new space station could be exercised from statons on earth.

LONDON (AP)—The British radio telescope at Jodrell Bank picked up signals again today from the Russian Lunar laboratory. The contact was made at 12:40 p.m. (7:40 a.m. Pontiac time).

The radio telescope, with its great saucer-shaped antenna, is helping the Russians find out whether the rocket completes its trip around the back of the moon.



AP Wirephoto

RED MOON'S PERFORMANCE — Heavy and dotted lines on the diagram indicate how the latest Soviet moon may get into orbit. It is predicted that the satellite will circle within 4,350 miles of the moon and never closer than 1,240 miles from the earth.

U. S. (Also Reds) Hinting at Coming Moonrockets

FROM OUR NEWS WIRES

CAPE CANAVERAL, Fla. — The National Aeronautics and Space Administration revealed today it is studying plans to launch another moonrocket from the Cape.

No date was indicated, but the brief announcement had the affect of wiping away a little of the gloom that spread among American missilemen with Russia's firing of Lunik III this past weekend.

U.S. scientists had hoped two weeks ago that the weekend would see a satellite headed for an orbit around the moon. The trick was accomplished — but with a bit of variation.

The "U.S." they had planned to mark the satellite became instead "U.S.S.R." — signifying the launching of Lunik III's 967-pound payload toward a programmed cigar-shaped orbit around both moon and earth.

LONDON — Soviet scientists today dropped hints of great things to come in the wake of the spectacular flight of Lunik III. Western observers viewed their statements with cautious respect.

WASHINGTON — American scientists today termed the Soviet attempt to send a space vehicle around the moon and earth as a "much more interesting experiment" than the Russian moon strike.

★ ★ ★

With only meager information available about the

(Continued on Page 2, Col. 2)

Showers to Linger for Awhile

Showers which fell on most of Michigan's Lower Peninsula over the weekend are expected to linger for a few days throughout the state.

★ ★ ★

In Pontiac's downtown area the rainfall from 10 a.m. Saturday until 10 this morning measured 1.34 inches.

A few showers and somewhat cooler with a low of 56 is the outlook for tonight.

Balmy daily high temperatures are expected to remain in the area for a while, however, with a high near 70 predicted for Tuesday. The mercury reached a pleasant 83 degree high about 2:30 Saturday afternoon.

★ ★ ★

The U.S. Weather Bureau reports that temperatures in this vicinity will average near the normal 62 to 68 high and 43 to 47 low for the next five days. Showers are likely again Wednesday.

At 10 this morning winds were southwesterly at 2 miles per hour as recorded downtown. The lowest temperature recorded preceding 8 a.m. was 57. At 2 p.m. the thermometer read 69.

Chrysler Calls 20,000 Back

Twinsburg Strike Over; Expect to Reach Full Production by Midweek

DETROIT (AP)—Chrysler Corp. began calling back more than 20,000 laid-off workers today in the wake of yesterday's settlement of its Twinsburg, Ohio, strike.

The company, crippled in its new 1960 car model production by the tieup of the key Ohio plant, said full production would be reached by midweek.

Chrysler and the United Auto Workers settled the five-day-old dispute in negotiations at Akron, Ohio. UAW Local 122's membership at Twinsburg later ratified the agreement.

The strike, involving work rates and other conditions, would have forced layoffs of 45,000 of Chrysler's 71,000 production workers in the country within another week, company officials said.

Like other auto firms, Chrysler has been stepping up production to get the new 1960 model car into the market.

★ ★ ★

The Twinsburg factory, which makes car bodies for most Chrysler models, employs 3,500 men. Its strike led to the layoff of 14,000 others in other states.

Upon the union's ratification vote, night shift employes at Twinsburg resumed their jobs last night.

Sides Set New Joint Discussion This Afternoon

USW's Wage Policy Committee Is in Full Agreement on Action

From Our News Wires

PITTSBURGH—The powerful Wage Policy Committee of the United Steelworkers union today rejected an industrial proposal to end the crippling steel strike as "completely unacceptable."

However, USW President David J. McDonald contacted union negotiators almost immediately then announced both sides would meet jointly at 1:30 p.m. (Pontiac time) in further negotiations.

"The Wage Policy Committee has made a detailed analysis of terms submitted by the industry to settle this dispute," McDonald told newsmen in a hastily prepared statement.

"These terms were rejected unanimously by the committee members as being completely unacceptable."

McDonald did not disclose meet with the wage policy committee again at 4:30 p.m. E.D.T.

HMcDonald did not disclose terms of the proposal but it was reliably reported to include benefits equivalent to about seven cents per hour per man in return for contract revisions on working conditions.

The USW's executive committee yesterday rejected the peace proposal aimed at ending the 83-day strike which has idled a half-million steelworkers and 200,000 in related industries.

The union president said yesterday he would advise the White House by telephone on the status of the negotiations in the nation's longest steel walkout. However, no report of the conversation was forthcoming

Eisenhower warned in meetings with union and industry chiefs last week that the economy - choking strike must end quickly.

The President's words were taken to mean that he might invoke 80-day back-to-work provisions of the Taft-Hartley Law if settlement was not near—possibly when he returns from his Palm Springs vacation Thursday.

McDonald himself would not say if the executive board recommended rejection. But he did say he has the solid support of the striking members.

Even before the board meeting ended, there were reports from Washington that government attorneys were working on plans for quick Taft-Hartley action to stop the costly strike.

The first step would be for the President to declare an emergency and appoint a fact-finding committee. Then, if the committee reports an emergency, a federal court injunction would be sought.

PALM SPRINGS, Calif. (UPI)—President Eisenhower today expressed "keen disappointment" over union rejection of the latest management offer in the nationwide steel strike.

Southwest Floods Turn Thousands Out of Homes

FROM OUR NEWS WIRES

Floods and tornadoes combined to leave thousands homeless in the Southwest today. A five-day snow storm, meanwhile, stranded ranchers in Southern Colorado.

At least 6 were dead and 65 missing from the multi-million-dollar floods and tornadoes in Oklahoma and Texas.

New flooding arose today in Texas in the wake of flash floods and tornadoes yesterday.

About 40 families fled their homes in the west section of Crystal City today when Turkey Creek rose to 17.5 feet, highest ever recorded for the normally tame stream.

The Red Cross estimated that 1,000 homes in Oklahoma were damaged by flood waters.

Rains of 6 to 10 inches were common in Texas where eight twisters struck nine communities yesterday.

Up to four inches fell in Oklahoma, adding to a foot or more already fallen. Civil Defense Director Tom Brett said this year's flood may prove the most disastrous in Oklahoma history.

For the first time since last Thursday, the rains let up in Oklahoma and weather forecasters called for clearing skies spreading rapidly eastward over most of the state today.

An estimated 10,000 head of cattle and sheep were threatened by starvation in Colorado, where most of the wet mountain valley has been cut off from civilization since a snow storm struck a week ago.

Roofs of many ranch buildings were demolished under the weight of the four-foot snowfall.

No deaths or injuries have been reported, but an Army helicopter crew made a systematic check for stranded families in the snowbound area.

Teachers Strike Over Wages; Classes Empty

EAST ST. LOUIS, Ill. (AP)—Teachers went on strike today against the nearby Cahokia Public School System, where some 4,500 pupils are enrolled in nine schools.

Not enough teachers to handle classes showed up and all of the schools were closed.

Some pupils reported for classes although the 18 bus drivers serving the school system picked up only parochial school children on their morning round. The buses serve both public and parochial schools.

The union teachers are seeking an annual wage increase of $300. The present pay scale in the district ranges from $4,000 to $6,000.

Use Tax Law in Court Today

Oral Argument to Start at 2 P.M. With Decision Later This Month

LANSING (AP)—The 120 million dollar question of constitutionality of the new use (sales) tax law comes on for oral argument before the Michigan Supreme Court today at 2 p.m.

The anxiously awaited decision will not follow immediately — unless the precedent of decades is thrown to the winds — but is expected some time later this month.

The occasion will allow the eight black-robed justices to hear rival attorneys personally discuss the case in the formal setting of the historic but dowdy supreme courtroom.

Lawyers will have a chance to elaborate and restate contentions already presented in written form. Each side will get an hour to do this.

★ ★ ★

Leading teams of attorneys pleading for a knockout of the penny use tax increase will be Atty. Gen. Paul L. Adams and Charles C. Lockwood of Detroit, who brought the suit as a taxpayer on Sept. 2 — the day after the law became effective and four days after legislative approval.

Stanton S. Faville, chief assistant attorney general, and two other assistants on Adams' staff will urge the court to let the tax idcrease stand.

The fourth cent on the use levy and $8,500,000 in increased taxes on business ended a prolonged legislative struggle over taxes needed to support rising expenditures and to pull the state out of a financial chasm.

Await CAB Ruling, Plan Two Flights Daily

Scheduled Airline Service Could Begin This Spring

Pontiac's new airline service, if approved by a federal agency, could begin as early as this spring, according to a North Central Airlines spokesman.

Initial service will probably be at least one north-bound and one south-bound flight a day, said Richard E. Peterson, the company's Detroit sales manager.

"Of course, there would be more flights if there is a demand for them," said Peterson.

After several years' study of Michigan's lack of short-haul service, a federal examiner has recommended to the Civil Aeronautics Board in Washington that a number of new air routes be established in the state, mostly for North Central, for an initial three-year period.

Among the cities recommended for service by the large, Great Lakes-area airlines was Pontiac, connected on a north-south route between Detroit, Cheyboygan and Sault Ste. Marie.

Date the Pontiac service will begin depends on at least one big factor, Peterson said—the speed with which the CAB approves the proposed franchise for North Central.

Completion of the $435,00 terminal-tower project started this week at Pontiac Municipal Airport may be another factor, he indicated.

★ ★ ★

If no other airlines or cities object to the recommended routes, the CAB may approve them as early as November or December, Peterson said.

"It is conceivable that the company may be notified of its certification for service as early as Jan. 1," he said.

Service must usually begin within 60 to 90 days after certification.

If there are objections, though, hearings before the CAB might stretch out for a year or more, he warned, delaying service for many months.

Whether the airline will move into Pontiac before the summer completion of the terminal-tower is still a question mark, Peterson said.

"We do serve some cities at present without tower facilities," he noted.

But a tower adds to "dependibility" of service, he noted and the airline might ask the federal government for special permission to delay service here until the Pontiac tower is completed.

★ ★ ★

"The CAB could decide on its own to delay the service until the tower is ready," he emphasized.

Notwithstanding the "ifs and buts" about the exact date service in Pontiac might begin, North Central is highly enthusiastic about adding Pontiac to the growing list of cities it serves, said Peterson.

The company has grown from small, but enthusiastic beginnings, in the late 1940s to one of the largest short-haul operations in the nation. It now serves nine midwestern states, with headquarters in Minneapolis, Minn.

North Central last year flew more than 10,830,000 scheduled miles with an enviable record for dependibility and safety, said Peterson.

Despite the bad weather and mechanical difficulties normally experienced by every airline, North Central completed more than 98 per cent of its scheduled flight miles—"an outstanding record," Peterson stated.

★ ★ ★

"And during our nearly 12 years of operation, we have never had a fatal accident, indicating that none of our mishaps have been of a serious nature."

The company's fleet consists of 43 twin-engine DC3s (26-passenger, 160 miles per hour cruising speed) and five twin-engine Convairs (44-passenger, 284 miles per hour).

"It is probable that we would replace some of the DC3s with the larger, faster Convairs if we are authorized to expand our service," Peterson said.

The company's main base in Michigan is at Willow Run Airport. It also serves now in Michigan, Jackson, Battle Creek, Kalamazoo, Lansing, Grand Rapids, Menominee, Escanaba, Iron Mountain, Marquette, Ironwood, Houghton-Hancock and Sault Ste. Marie.

It is recommended that the company serve a number of other new Lower Penisular cities besides Pontiac. Flint and the Saginaw-Bay City-Midland area would be on the route proposed for Pontiac, for instance.

★ ★ ★

At present, Peterson said, North Central serves a total of 68 cities in Michigan, Indiana Illinois, Wisconsin, Minnesota, Iowa, North Dakota, South Dakota and Nebraska.

It is asking the CAB for permis-

(Continued on Page 2, Col. 6)

In Today's Press

Comics	25
County News	8
Editorials	6
Markets	26
Obituaries	12
Sports	21-23
Theaters	24
TV & radio programs	33
Wilson, Earl	33
Women's pages	15-17

Falcon Price Lowest of Compact Cars

DETROIT (UPI) — Ford Motor Co. today announced its Falcon would be the lowest-priced six-passenger car in the industry.

Ford officials said the suggested price of $1,746 for the two-door Falcon was $64 under the recently-announced price for Chevrolet's entry in the compact car field, the Corvair.

Suggested list price on the four-door model is $1,803.

Ford President Henry Ford II, emphasized that suggested factory list prices did not include distribution and delivery charges, license fees or federal, state or local taxes.

Tax Spread Tiff Continues Today

Supervisors Meet for Approval of Measure Fought by Southfield

The Oakland County Board of Supervisors was meeting in Pontiac today for a statutory session to approve the spreading of 1959 taxes throughout the county.

Approval was being sought for the spread of $10,244,784 for county operating expenses next year, $136,537 for various drain assessments, and $41,139,822 for all county schools, including voted excess and debt service.

Objections were expected on the approval of the tax report since it contains $465,704 as the 1959 assessment for the court-stymied Eight Mile storm drain project.

Southfield, which last month intervened in the court fight which seeks to block the $4,760,000 drain, is expected to oppose inclusion of this amount in the overall report until the case is settled in court.

★ ★ ★

While supervisors were debating this issue, arguments were scheduled to be heard in the lawsuit in Circuit Court.

Supervisors also will be asked to approve a petition to allow for the annexation of a portion of Waterford Township to Pontiac. The area is to be made a part of the County Service Center where the new courthouse is being constructed.

David Levinson, chairman of the courthouse planning committee, also will brief supervisors on a meeting held a week ago with the Pontiac City Commission to work out a possible relocation of West boulevard through the Service Center.

Israel Wants U.A.R. to Settle

Arab Says Suez Ban Will Stop When Rights in Palestine Recognized

UNITED NATIONS, N. Y. (UPI) — Israel challenged the United Arab Republic today to negotiate a Palestine settlement "any time and any place."

The challenge was issued in the United Nations General Assembly by Arthur Lourie, chief of the Israeli delegation, after U. A. R. Foreign Minister Mahmoud Fawzi said the Suez Canal would be opened to Israel's shipping when the rights of the Palestine Arabs were recognized "fully and actually."

Lourie, Israeli ambassador to Canada, took the floor on the right of reply after Fawzi had denounced Israel and "political Zionism" and said "the original sin is the plunder of Palestine from the Arabs."

"For my country," Lourie said, "I can guarantee that we are willing any time and any place to negotiate the fullest settlement with no preconditions. . .

"If the United Arab Republic really wants to invoke the Palestine problem for discussion here, I ask it if the United Arab Republic is willing to negotiate a settlement."

U. A. R. authorities, claiming belligerents' rights under the state of war still existing between Israel and the Arab countries, have closed the Suez Canal to Israeli shipping and seized cargoes destined for or shipped from Israel.

Lourie said Fawzi "sought to justify this illegal discrimination on purely political grounds."

Has Eight Islands

Hawaii is made up of eight major islands and a number of smaller ones.

The Weather

Full U. S. Weather Bureau Report

PONTIAC AND VICINITY — Mostly cloudy, a few showers and somewhat cooler tonight and tomorrow. Low tonight, 56. High tomorrow, 70. Southeast to south winds at 10 to 15 miles per hour today, shifting to northwest tonight.

Today in Pontiac

Lowest temperature preceding 8 a.m. 57

At 8 a.m.: Wind velocity 8 - 10 m.p.h. Direction: Southeast

Sun sets Monday at 6:07 p.m.
Sun rises Tuesday at 6:34 a.m.
Moon sets Monday at 8:32 p.m.
Moon rises Tuesday at 11:14 a.m.

Downtown Temperatures

6 a.m.	57	11 a.m.	63
7 a.m.	61	12 m.	66
8 a.m.	62	1 p.m.	67
9 a.m.	62	2 p.m.	69
10 a.m.	62		

Saturday in Pontiac (as recorded downtown)

Highest temperature	83
Lowest temperature	62
Mean temperature	72.5
Weather—Sunny	

Sunday in Pontiac (as recorded downtown)

Highest temperature	67
Lowest temperature	56
Mean temperature	61.5
Weather—Cloudy, rain	

One Year Ago in Pontiac

Highest temperature	62
Lowest temperature	36
Mean temperature	49
Weather—Partly cloudy	

Highest and Lowest Temperatures This Date in 87 Years

88 in 1951 — 33 in 1935

Sunday's Temperature Chart

Alpena	65	48	Memphis	88	73
Baltimore	89	67	Miami Beach	88	79
Bismarck	77	38	Milwaukee	58	53
Brownsville	91	73	Minneapolis	66	44
Buffalo	73	62	New Orleans	90	75
Chicago	61	58	New York	86	69
Cincinnati	88	69	Omaha	56	51
Cleveland	74	65	Pellston	62	43
Denver	60	38	Phoenix	82	56
Detroit	68	60	Pittsburgh	85	61
Duluth	70	42	St. Louis	78	69
Fort Worth	75	62	S. Francisco	67	53
Gr. Rapids	64	54	S. Ste. Marie	67	46
Houghton	60	49	Trav. City	63	51
Jacksonville	86	76	Washington	89	70
Kansas City	65	50	Seattle	60	49
Los Angeles	89	60	Tampa	91	76
Marquette	71	47			

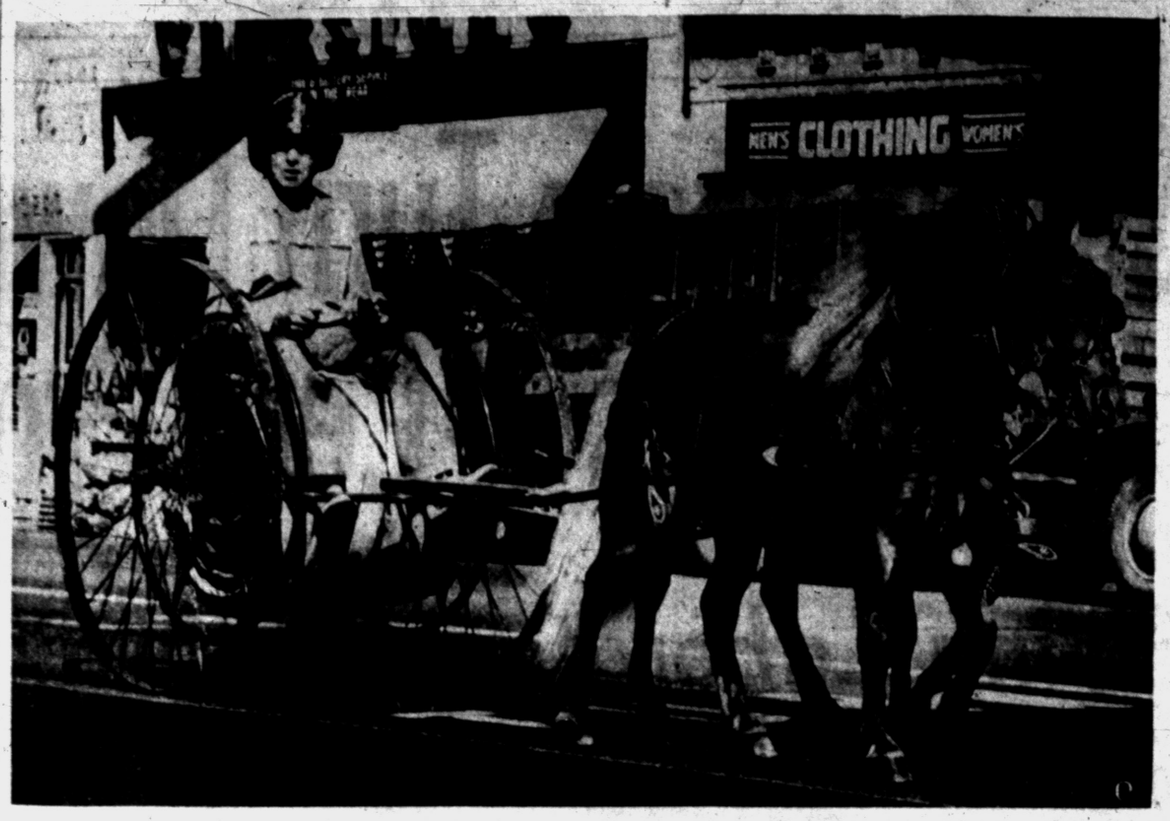

Pontiac Press Photo

GOOD OLD DAYS — You won't see this sort of rig going to fires nowadays, but it used to be the latest thing some years ago. Driving the hose reel is John Newbigging, 1664 Giddings Rd. The hose reel owned by the Rochester Fire Dept. was one of many unusual displays in the gala Pontiac parade Saturday which kicked off the annual observance of Fire Prevention Week.

County Units Compete in Field Day

Parade Launches Fire Week Here

More than 10,000 persons lined Saginaw street Saturday to watch the third annual Fire Prevention Week parade in Pontiac.

★ ★ ★

For close to an hour, bands, clowns, drill teams and fire fighting equipment of all sizes and shapes flowed down the city's main street.

Fire Prevention Week, which began yesterday, is being observed throughout the nation to press home the slogan — "Stop Fires—Save Lives."

Twenty Oakland County fire departments took part in the parade and the field day program which followed.

★ ★ ★

The post-parade program at the GM Athletic Field included several demonstrations and competitive field day activities.

One of the demonstrations was put on by the Industrial Fire Safety Committee, under the direction of Chief Harry Coin of the Fisher Body Division.

A simulated rescue of an electrocuted worker on a utility pole by a Pontiac Fire Dept. inhalator squad brought apprehensive looks to the spectators' faces, because of its realistic quality.

Winners of the ladder raising contest was the Birmingham Fire Dept. Avondale and Oxford fire departments tied for second place honors, and the Addison and Pontiac Township fire departments tied for third place.

In the hose-laying contest, the Pontiac Township Fire Dept. set a new record in taking first place. The Waterford Township Fire Dept. finished second and the Birmingham Fire Dept. third.

Joe Torma of the Pontiac Varnish Co. presented the first place trophy in the ladder-raising contest to Capt. Richard Nunnelly of the winning Birmingham team.

James B. Foreman, chairman of the Field Day Committee of the Fire Saftey Committee presented the WPON trophy in the hose-laying contest to the winning Waterford fire fighters.

★ ★ ★

The annual over-all best team trophy went to the Birmingham Fire Dept. for having the best combined times in all events. The trophy was presented by its originator, Harvey Johns, chief of plant protection at GM Truck and Coach Division.

★ ★ ★

The last event was the water battle, won for the second year in a row by the Waterford Township Fire Dept. which beat down the challenge of the Avondale Fire Dept.

New Trial Is Ordered for Two Jailed Men

Two state prison inmates were tentatively headed towards freedom today after serving almost eight months time for a crime which, it has been decided officially, they didn't commit.

It was expected that Circuit Judge William J. Beer in a few days would dismiss armed robbery charges against Thomas L. Keith, 27, and William MaGee Jr., 24, both serving 3 to 6 year terms for a 1958 holdup of an Oak Park gas station.

But the road to freedom may be rocky for the two Detroiters. Berrien County authorities may want the two for prosecution on charges of carrying a concealed .32 caliber nickel-plated revolver and Indiana authorities may greet Keith at the gate of Jackson Prison with a warrant charging parole violation.

On the basis of new evidence, Judge Beer today ordered a new trial for both men. At the same time, Chief Assistant Oakland County Prosecutor George F. Taylor announced there would be no attempt to prosecute them a second time.

"There is insufficient evidence to convict either man again beyond a reasonable doubt," he said.

★ ★ ★

A circuit court jury convicted the two Feb. 10 of taking the money at gunpoint from a gas station attendant, Jack O'Key, 56, of Detroit Sept. 13, 1958.

★ ★ ★

It was MaGee's first conviction, but not Keith's, and the latter is helping lead to their release.

At one point during the legel proceedings against the pair, O'Key said he was able to identify Keith as one of the robbers because he had been robbed by him a month before.

It was brought out today that at the time of the first stick-up, Keith was in Indiana State Reformatory, serving a 1-10 year term for car theft.

Also on hand today was an affidavit from Keith's cousin, Ronnie Young, of 27714 Townley St., Madison Heights, in which Young swears he gave the revolver to Keith to sell five days after the robbery took place.

★ ★ ★

The gun led to the pair's arrest in MaGee's car in Berrien County last Sept. 23. State police said they found it under the front seat.

★ ★ ★

The gun may also involve the pair in further charges being contemplated in Berrien County and Indiana. It is illegal for a parolee to have a gun in his possession and Keith had been paroled from the Indiana prison just 20 days before his arrest.

The State Department of Correction and two attorneys, Philip Pratt of Pontiac and Francis Dodge of Detroit, worked for the release of Keith and MaGee after they passed a series of lie tests in prison.

Judge Beer noted that Keith's reluctance during trial to tell where and when he got the gun helped lead to his conviction.

Keith testified merely that he obtained the gun from an acquaintance whose name he did not know. It was only later, in Jackson Prison, that Keith gave authorities Young's name, it was noted.

★ ★ ★

It turned out that the gun had been reported stolen in a Detroit burglary, but Young recently told police he didn't know that. He said he got it from a friend and gave it to Keith, who needed money.

Water Main Bursts, Snarls N.Y. Traffic

NEW YORK (UPI)—A 30-inch water main burst at the intersection of 42nd street and Third avenue early today, poured water through the streets for one and one-half hours and produced a king-sized traffic snarl for midtown Manhattan.

★ ★ ★

Two workmen were injured when they fell through weakened pavement as they attempted to reach the break two blocks east of Grand Central Terminal.

★ ★ ★

Authorities said it would be necessary to divert traffic from the busy intersection for most of the day, promising a continued snarl on adjoining midtown streets. Three bus lines were rerouted.

Beats Wife to Death

REXFORD (UPI)—Alphonse Gamelin, 41, was held today for investigation in the fatal beating of his wife, Catherine, 27. Police said the beating occurred early yesterday in the couple's home in this tiny Upper Peninsula community.

Hint About Moonrockets

(Continued From Page One)

new Russian effort. U.S. scientists could merely speculate on its success or failure. But they said even a small error could upset the Soviet project.

★ ★ ★

GENOA, Italy — One of America's leading space experts, Dr. William S. Pickering, said here today Russia's "Lunik III" probably will perform many of the experiments the United States had planned for its "Atlas-Able" rocket.

CAMBRIDGE, Mass. — The director of the Smithsonian Astrophysical Observatory questions the Soviets' use of the term "interplanetary station" to describe their latest space vehicle.

Dr. Fred L. Whipple said Sunday night: "I suspect they are using a fancy term to give people the impression they have something they do not."

WASHINGTON — The Defense Department's chief scientist said today the United States is obviously behind the Russians in space-research rockets "but our position in the life-and-death matter of intercontinental millisles is just not near as bad."

Dr. Herbert York, director of research and engineering for the department, said the United States does not yet have rockets powerful enough to match the Russians in terms of weight of payload to be delivered to the vicinity of the moon.

"But, on the other hand," he told a reporter, "it's wrong to confuse this with our capabilities as regards intercontinental missiles."

★ ★ ★

He said the only edge the Russians hold in developing ICBMs is that theirs is somewhat more reliable at present.

Escaping Youth Shot and Killed

Off-Duty Policeman in Detroit Spots Car Thief, Orders Him to Stop

DETROIT (UPI) — Joseph Bridges, 19, of Detroit, was shot and killed yesterday by an off-duty Detroit policeman when the youth fled on foot from a wrecked stolen car.

★ ★ ★

Police said Patrolman Earl Hamb, of the 13th precinct, received reports of a stolen car while on duty.

He remembered seeing the car in his area and went back after being relieved. The policeman saw the car come out of an alley and followed it.

When the youth driving noticed he was being pursued, he tried to elude Hamb.

★ ★ ★

Bridges ran a red light, then turned through a gas station driveway at the corner of Warren and St. Aubin streets, police said.

★ ★ ★

The stolen vehicle hit another car and the youth leaped out and began to run. Hamb ordered him to stop and when Bridges continued running, shot him. He was dead on arrival at Detroit Receiving Hospital.

Airline Service May Start in Spring

(Continued From Page One)

sion to serve another 19 cities in the nine-state area, mostly in Michigan.

★ ★ ★

North Central began in 1948 as Wisconsin Central Airlines in Madison, Wis. It was formed after a group of businessmen were impressed with the manner in which a manufacturing concern in a small Wisconsin town was able to carry on big business with the rest of the state by means of a fleet of company-owned aircraft.

At that time, the great value of the airplane for business and industry was only beginning to be discerned.

"North Central was one of the first airlines to recognize this—indeed the company was founded to serve business and industry," said Peterson.

★ ★ ★

Pleasure travel began to play a role in the airline activities only in later years, but nowadays this aspect of its service is an important one, Peterson said.

During its first year of operation the company carried only 11,398 passengers. As an indication of its rapid growth, last year it carried 777,140, Peterson said.

"This year we're hoping to hit the million mark," he added.

25-Year Service Gold Watch Given to Widow

A gold watch, signifying 25 years service, has been awarded by the Baldwin Rubber Co. to the widow of a Pontiac man.

Mrs. Kathryn Nurenberg of 3312 Lexington St., received the watch awarded in the name of her late husband, Raymond. He died a year ago.

The unusual posthumous award was made by John Benaglia, company personnel director. Mrs. Nurenberg has been a Baldwin employe for 17 years.

Two Injured in Crash at Opdyke and Auburn

Two persons were injured in a two-car headon collision on Opdyke at Auburn road, Pontiac Township, late Saturday night, according to Oakland County sheriff's deputies.

John P. Chandler Jr., 16, of 2771 Hillendale St., Rochester, one of the drivers, suffered facial injuries. Mrs. Edith Glover, 43, of 212 Seward St., suffered cuts to the head, face and right leg, and a broken left wrist.

She was riding in a car driven by Robert L. Polson, 29, of 92 Paddock St., said deputies. Both the injured parties are in satisfactory condition today at Pontiac General Hospital.

France Needs Plutonium

PARIS (UPI)—Reliable scientific sources indicated today that delay in the development of France's first atomic bomb is due to difficulties in producing the plutonium needed to give it its kick.

GM, Du Pont Stocks Up

NEW YORK (UPI)—General Motors and Du Pont stocks rose at the opening on the New York Stock Exchange today in the first reaction to last Friday's decision by a federal judge that Du Pont could retain its GM stock.

Dock Union Chiefs Vote to Hold Line

From Our News Wires

NEW YORK—Top union leaders from ports along the East and Gulf coasts voted unanimously to "hold the line" in their five-day strike against shipping interests.

★ ★ ★

The executive board of the International Longshoremen's Assn., including 16 vice presidents from various areas from Canada to Brownsville, Texas, took the action at a two-hour meeting.

Meantime, representatives of both sides in the strike were expected to meet separately later today with federal mediators.

★ ★ ★

In Washington government action to halt the paralyzing strike for 80 days was reported imminent.

Informed sources said President Eisenhower may be asked to invoke the Taft-Hartley Act tonight or tomorrow to stop the five-day-old walkout by 85,000 members of the ILA.

U. S. officials were said to regard the dock strike as more critical than the 83-day-old steel walkout because of its impact on trade. Millions of dollars of cargo are tied up in ports from Searsport, Maine to Brownsville, Tex.

Any federal action hinged on the outcome of mediation efforts in New York to get the union and employers back into negotiations. No one was optimistic about chances of early agreement, however.

★ ★ ★

Federal Mediation Chief Joseph F. Finnegan and Secretary of Labor James P. Mitchell conferred on the possibility of using Taft-Hartley in the dock walkout.

★ ★ ★

Meantime, government officials prepared to seek a court order to stop walkouts by two New Orleans locals of the ILA. If they succeed, it may pave the way for similar injunctions to halt work stoppages in other southern ports.

Algerians Reject Plan

PARIS (UPI) — The Algerian rebel movement called for stepped-up violence against France today in apparent rejection of President Charles de Gaulle's peace plan in its present form.

Comedown From Winnie

LONDON (UPI)—A British company announced today it plans to convert the London cigar store which supplied Sir Winston Churchill with his cigars into a hamburger joint.

The Day in Birmingham

Adult Education Courses Slated in Hills School

BIRMINGHAM — Registrations for adult education courses in the Bloomfield Hills School District are now being accepted, it was announced today by Eugene L. Johnson, superintendent of schools.

★ ★ ★

Weekly classes in 15 subjects will be held from 8 to 10 p.m. starting next week in the Bloomfield Hills High School.

On Monday evenings, courses in organ will be taught by W. T. Weitzman, with no previous musical background required; Donald Dennis will instruct in jewelry work in copper and silver, and Conversational French I will have Dean LaRue teaching.

(Dog obedience classes which started Sept. 28 will continue to be held Monday nights.)

On Tuesdays, there will be "Main Currents of Human Thoughts," taught by William MacQuesten (a study of the intellect and its probable development); Contract Bridge I, Miss Louise Dickson as instructor; Stock Market Operation, taught by Allen Hurd, and Conversational Spanish, Donald Dennis, teacher.

Wednesdays will have Modern Dance with Norma Carter as instructor (class for women includes exercises to strengthen and add flexibility to the body and improve muscle tone); Oil Painting, being taught by Donald Dennis; Interior Designing and Decorating, Walter Ludwig, instructor; and Intermediate French, taught by LaRue for people with some knowledge of French.

Thursdays Contract Bridge (Intermediate) will be taught by Miss Dickson; Golf by Van Loozen, PGA professional instructor; and First Aid, by Dr. O. L. Smith in conjunction with the American Red Cross.

Other courses which may be held if enough people are interested include homemaking, badminton, sewing, ballroom dancing and typing.

Enrollment forms are available at the school superintendent's office at 4200 Andover Rd.

With the arrival of 15 new buses in the Bloomfield Hills School District, schedules are due to be revised, reports Superintendent Johnson. Changes will be announced later, he said.

A reception to honor Bloomfield Hills teacher Mrs. Josephine Long upon her retirement will be held Oct. 22 at the Vaughan Elementary School.

Mrs. Long has been a teacher in the district for the past 38 years.

The reception will begin with a brief presentation program at 7 p.m. in the multi-purpose room of the school. Refreshments will be served in the cafeteria.

★ ★ ★

The Pine Lake Parent Teachers Organization in Bloomfield Hills will stage a pancake supper from 5:30 until 7:30 p.m. Oct. 12 at the school. Tickets are available from room mothers. Mr. and Mrs. Harry Lewis are chairmen of the event.

The Franklin Cemetery Auxiliary will meet at 1 p.m. Thursday at the home of Mrs. Arthur Kreger, 26565 Scenic Dr., Franklin Village. The regular business meeting will follow a luncheon.

Shoots at Girl Who Knifed Him

Hold 15-Year-Old as Officer's Bullet Clips Her on the Chin

DETROIT (UPI)—A 15-year-old girl accused of stabbing a police officer before a bullet from his gun clipped her chin was held by juvenile authorities today.

★ ★ ★

Patrolman Lawrence Darnell, 26, suffered a knife wound in the right shoulder when he sought to question the girl Saturday night on the near east side. Darnell is reported in satisfactory condition.

Darnell said he saw the girl hurry away from another police car. The patrolman, who was dressed in plain clothes, said he jumped from his car, showed the girl his badge but she turned and ran.

He seized her clothing, Darnell said, and she turned and stabbed him with a pocket knife. Darnell said he then fired a shot which grazed the girl's chin.

★ ★ ★

The girl is held at the Detroit Juvenile Detention Home for investigation of assault with intent to kill.

Punctures Nikita's Toy Balloon

WASHINGTON (UPI)—A private research group reports there is no prospect of Russia overtaking the West in living standards in the foreseeable future despite boasts of Soviet Premier Nikita Khrushchev.

★ ★ ★

The report, issued by the National Planning Assn. (NPA), cited production figures to refute Khrushchev's claim that the Soviet Union would overtake and eventually "bury" the United States in economic competition.

Alec Nove, a London University professor and leading expert on the Soviet economy, prepared the new report. It was financed by the Rockefeller Foundation.

NPA Chairman H. Christian Sonne said the report made it clear that Khrushchev had been "boasting — gilding the lily" in his statements that Russia would surpass the West economically.

SUNDRY DEPT. SALE
For Tonite and Tuesday
MAIN FLOOR BARGAINS



Genuine 'GEM' Brand
FINGERNAIL CLIPPER
Regular 25c
As shown—clipper with file and key chain. All metal. Limit 1.
9¢

Toe-Nail Nippers
Regular 69c
The correct way to cut your toenails. All metal construction. Limit 1.
39¢



6 BALL POINT PENS in Pocket Secretary
Regular 98c
As shown — 6 pens in pocket secretary with note pad. Limit 2.
48¢



LADIES' PLASTIC CLUTCH BAGS
Regular 98c
Pink or white plastic with zipper pocket coin purse and windows. Plus federal tax.
49¢

SIMMS BROTHERS
98 N. Saginaw —Main Floor



Pontiac Press Photo

ARROW DOWNS BEAR — First Oakland county hunter to bag a bear in the new hunting season in Michigan this fall, was Morris Cascaddan, 2340 Woodcroft, Highland. Cascaddan downed his prize, a 250-pound sow, with one shot from his 50-pound pull bow. He was hunting near Onaway.

'Possibilities Many in New Red Rocket'

By FRANK CAR

WASHINGTON (AP)—Even if it doesn't photograph the far side of the moon, the newest Soviet rocket could provide the best information yet on space conditions between the earth and the moon.

Its potentially large orbit raises that possibility, Dr. Homer Newell Jr. said today. He is one of the top scientists of the National Aeronautics and Space Administration.

It all depends, he told a reporter, on:

★ ★ ★

1. Whether the Soviets are successful in their object to send a satellite whizzing around the far side of the moon and then into a great, elongated orbit around the earth.

★ ★ ★

2. What scientific instruments the satellite is carrying. The Soviets have said the satellite is carrying a variety of instruments but have been specific about only one — an instrument designed to photograph the far side of the moon.

★ ★ ★

But Newell said it is conceivable the satellite might be carrying instruments of the type carried by one or the other of various previous Soviet and American satellites and space probes. These are instruments designed to study such things as space radiation; magnetic fields of the earth and moon; the intensity of micrometeorites, generally called cosmic dust; and the behavior of radiowaves used in space communications.

Estimates are that, if the Soviet venture is successful, the satellite will swing around the moon once and then go into an earth orbit ranging from 1,240 to some 240,000 miles above the earth.

Thus, it would range repeatedly through a greater volume of space than any previous Soviet or American vehicle with which scientists had continuing radio contact.

Linkletter's Daughter, Air Force Officer Wed

LOS ANGELES (AP) — Dawn Linkletter, 19, and Air Force Lt. John Zweyer, 23, were married Sunday at Westwood Community Methodist Church.

She is the daughter of television emcee Art Linkletter.



You set the dial and you're all set . . . for the greatest shaves ever

Gillette Adjustable Razor

with 9 different degrees of edge exposure and angle.

ONLY $1.95



Featured on World Series TV and Radio

SIMMS BROTHERS

98 N. Saginaw —Main Floor

DUCK HUNTING Starts Wed., Oct. 7th



. . . and you don't have to hunt around for lowest prices if you shop Simms. Try us Tonight and Tuesday for proof.

SHOTGUN SHELLS

Simms is your 'Best-Bet' to find the gauge you want in the shot size you need — no SWITCHING, no SUBSTITUTION. You get exactly what's advertised.



FIELD LOADS — Famous Brands

'SHUR-SHOT' or 'X-PERT'

Reg. $2.95 Box of 25

Choice of 12 - 16 - 20 gauge shells in most shot-sizes. No limit.

2.29



Heavy Loads—Famous Brands 'Super-X' or 'Express'

Regular to $3.40 List—

Full BOX of 25 shells. Choice of 12 - 16 - 20 ga. in most shot size.

2.69

'Remington' or Super-X

.22 Calibre Long Rifle SHELLS

Box of 50

78¢

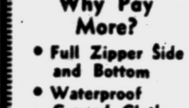

Choice of popular brands. Special discounts on carton packs.

Extra Heavy Loads in Remington or Super-X

MAGNUM Shells

20 Ga. (3.10 List) . 2.89

16 Ga. (3.40 List) . 2.98

12 Ga. (3.90 List) . 3.29

—Box of 25—Fresh Stock

Arrived in Time for All Hunters

100% INSULATED

New MIRACLE-FIBRE Filled

6-Ft. Sleeping Bags

Complete with Canopy Top

$15.95 Value

9.88

Why Pay More?

- Full Zipper Side and Bottom
- Waterproof Ground Cloth
- Non-Matting Quilted



ROLLS UP INTO CANOPY

Warmth without weight. All first quality, blanket lined.

SPORTS —2nd Floor

SIMMS BROTHERS

98 North Saginaw

FREE $4.95 Remote Control Cord With B & L PROJECTOR—This Week Only



YOUR COLOR SLIDES Always Stay in Focus

NEW BAUSCH & LOMB

BALOMATIC Projectors

Automatic 300 Watt

Regular $84.50 Seller

Lifetime guaranteed, fully guaranteed projector that takes all 2 x 2" slides including super slides . . . and the slides never pop-out of focus — no need for annoying re-focusing. Receive the FREE REMOTE CONTROL CORD at no extra cost.

$69.87

$99.50 Value — BALOMATIC 500-Watt AUTOMATIC SLIDE PROJECTORS . . . & Free Remote cord $84.87



BAUSCH & LOMB SLIDE TRAYS

Regular $1.25 list price. Holds 40-color slides. Retainer included to prevent slides from falling from projector. Limit 6 trays.

99¢

Attention HUNTERS! Now You Can Take MOVIES in Woods!

ANSCO HI-SPEED 8mm Color Movie Film



Reg. $2.85 ROLL

Twice as fast as regular color film. Get perfect movies in early morning or late evenings, in shade, wooded areas, cloudy days, etc.

2.22

98 North Saginaw Street

SIMMS BROTHERS

CAMERAS —Main Floor

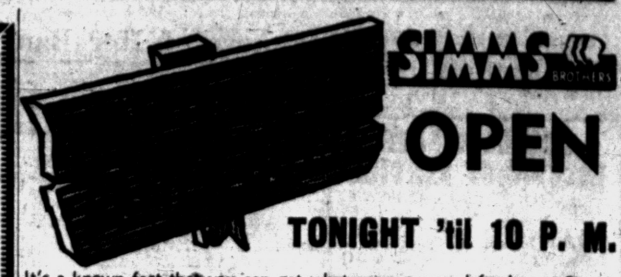

SIMMS BROTHERS

OPEN

TONIGHT 'til 10 P. M.

It's a known fact that you can get what ever you need for less at Simms . . . so won't you step this way tonite or Tuesday for these Better Buys. 25 Years of LOWEST PRICES! Right reserved to Limit Quantities.

2nd FLOOR SPECIALS



Nationally Advertised 'EVEREADY'

Prestone Anti-Freeze

Regular $3.25 List

1.99 PER GALLON

Tonight and Tuesday

Guaranteed FRESH STOCK — factory sealed can. PERMANENT Anti-Freeze. Won't boil away. Limit 4 gallons per person.

Easy to Install — All YOU Need Is a Screwdriver!

Fits Doorways Up to 32 to 80"

Folding Doors

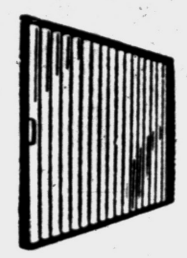

Regular $5.95 Value

3.88

Durable vinyl plastic in choice of white or beige colors . . . metal track, nylon guides . . . easy to keep clean with just a damp cloth.

PAINT SUPPLIES



Ready Mixed 'BUNGALOW'

White Outside Paint

$5.95 Per Gallon

Easy flowing paint—spreads on freely. No limit, white only.

2.99



White and Colors—'BUNGALOW'

Latex Wall Paint

$5.95 Per Gallon

Ready to use right from the can. Choice of white and colors. Fully washable wall paint.

2.99

Complete Line WHITE and COLORS

Super Kem-Tone



Simms is Pontiac's Headquarters for America's leading LATEX PAINT. Easy to apply. Fully washable, longer lasting latex. White and popular colors.

Full 9x12-FOOT Size PLASTIC DROP CLOTH



Reg. $1.00

69¢

Protects floors and furniture against paint spatter.



PAINT THINNER

Reg. 35c

22¢

Limit 2 Quarts

CLIP and SAVE

Full 60 Yards Long ¾-In. Wide

Masking Tape



Reg. $1.19

Perfect for masking windows, mouldings, etc. Limit 1 roll.

57¢ With Coupon

GALVANIZED PAILS



10-Quart

Reg. 75c

59¢

Hot-dipped galvanized pail with bale handle. Limit 2.



DROP-IN ALL METAL

CAULKING GUNS

Regular $1.98

All metal gun with ratchet feed action. Limit 1 gun.

88¢

HOUSEWARES



Molded of Special POLYSTYRENE PLASTIC

4-Pc. CANISTER SETS

Regular $3.98 value—exactly as pictured. Red or yellow colored cans with modernaire lettering. One for tea—coffee—flour and sugar. Save over $2.

1.88

Polystrene PLASTIC

NUT and CANDY Canister Sets

Reg. $1.98

88¢

Exactly as pictured — Candy and nut imprinted on cans in modernaire lettering. Choice of red or yellow colors.



10 Jars Filled With COOKING SPICES!



11-Pc. SPICE & JAR RACK

Regular $4.95

2.88

As shown — 10 jars with stand or hang rack. Spices include Ginger, Black Pepper, Cinnamon, Paprika, Garlic salt, Allspice, Roast Meat Seasoning, Nutmeg, Poultry Seasoning, Epicure Salt. (Other Sets to $4.88.)

98 North Saginaw Street

SIMMS BROTHERS

Second Floor Values

TONIGHT and TUESDAY

SALE of COSMETICS

BRAND NAME

MEN'S and LADIES'

All famous cosmetics and toiletries for men's and ladies' uses. Save now.

Cosmetics

'Hazel Bishop' Liquid SKIN CLEANSER Reg. $1.00 39¢ 3 for 1.00	'West Point' Men's TOILETRIES Reg. $1.00 29¢ 4 for 1.00
Proctor & Gamble's Winterset HAIR SPRAY Reg. $1.25 39¢ 3 for 1.00	Mr. Fresh SPRAY DEODORANT Reg. 79c 29¢ 4 for 1.00
Famous 'TWEED' TOILET WATER Reg. 50c 29¢ 4 for 1.00	Williams 'Glider' SHAVE CREAM Reg. 55c 29¢ 4 for 1.00
Famous 'JERGENS' LOTION SHAMPOO Reg. 69c 39¢ 3 for 1.00	Colgate's Solid BRILLENTINE Reg. 65c 29¢ 4 for 1.00
Famous Lanolin Plus MEDICATED LIQUID Reg. $1.25 39¢ 3 for 1.00	Famous Proctor & Gamble DRENE AEROSOL Reg. $1.00 39¢ 3 for 1.00
In Plastic Bottle SCHICK SHAMPOO Reg. 75c 29¢ 4 for 1.00	Famous Lady Ester PUFF MAGIC CAKE Reg. 79c 29¢ 4 for 1.00

98 North Saginaw SIMMS BROTHERS —Main Floor

JUST 118 — Unbelievably UNDER-PRICED!

LADIES' and MISSES'

Smartly Styled — Swagger Length — Fall Weight

CAR COATS

Every Coat FIRST QUALITY—Every Coat 1959 Style

Originally Priced $9.95 to $12.95

YOUR CHOICE

3.99



SIZES 10 to 18 —but Not in Every Style



Still Good Selections

- Pima-Sheens & Cottons
- Water-Repellent Treated
- Cowl & Knit Collars
- Toggle or Regular Buttons
- Plain & Turn-Up Cuffs
- Rayon Lined

NOW ON SALE but hurry to get yours. No layaways at this price.

SIMMS BROTHERS

Ladies' Wear —Main Floor

LOOK WHAT ONLY 99¢ BUYS at SIMMS Tonight & Tues.

MAIN FLOOR SPECIALS



Compare this anywhere in Town!

Lil' Girls' 1 to 3 & 3 to 6x

DRESSES

New Fall STYLES

New Fall COLORS

99¢

Solids, patterns, designs, prints — all in guaranteed colorfast colors. Assorted styles and materials. Hurry to Simms for these big Savings Now!

U.S.A. Made—not imports

Child's Warm Cotton SLEEPERS



Makers Original $1.50 List Price

99¢

Styled as Pictured Sizes 1 to 3

Guaranteed FIRST QUALITY — nationally famous make. Easy to launder, guaranteed colorfast colors.

- Soft Cotton Knit
- Plastic-Dot Feet
- Two-Piece Style
- Snug-Fit Wristlets
- No-Stretch Nylon Reinforced Neck
- Gripper Fasteners

Child's—Boys'—Girls' Lined SLACKS

Reg. $1.29

99¢



Sizes 3 to 8

Choice of Twill-Denims or Plaids with elastic boxer waist. Sanforized, solid fleece flannel lining. Colors.

Children's 1ST QUALITY Cord. OVERALLS

Reg. $1.98

99¢



Sizes 6 and 6X

Sanforized corduroy overalls in red with white piping. Bib front with suspender straps and 2 pockets.

98 North Saginaw SIMMS BROTHERS —Main Floor

Compare 'em at SIMMS LOW PRICES!

Bedding Buys

IN WARMTH AND BEAUTY!



FLORAL PRINT Sheet Blanket

100% American cotton with acetate satin binding. Full 70x80 inches. Floral prints on white background.

1.59

SOLID COLOR Sheet Blanket

Sanforized 100% cotton blanket with whip-stitch binding. First quality in 72x95-inch size. Lilac color only.

1.69

STRIPE DESIGN Sheet Blanket

100% cotton blanket with attractive stripe design. Full 70x90-inch size. Acetate satin binding.

1.99

JUMBO 80x108" Sheet Blanket

Sanforized 100% cotton blanket in lilac color. Whip-stitch binding. Buy for yourself or for gift giving.

1.99

PLAID DOUBLE Sheet Blanket

100% cotton double sheet blanket with attractive plaid designs. 72x168-inches with stitch binding.

2.98

BEACON BLEND Blankets

Rayon and nylon blend with wide acetate satin binding. Choice of 72x84" or 72x90". Variety of colors and prints.

4.88

Prices Good Until Present Stock Remains

Here are just a few of the many values you'll find in BEDDING NEEDS—Use Simms FREE LAYAWAY—at no extra cost, small deposit holds your choice.

MONDAY & TUESDAY ONLY!



Plaid or Solid Colors 'CANNON' Bath Towels

2 For 1.00

First quality terrycloth is super-absorbent. Full 22x44 inch size. Limit 6 towels.



Solid Color — 20 x 40" 'CANNON' Bath Towels

3 For 1.00

Absorbent terrycloth in assorted colors. Famous Cannon quality in large 20x40-inch size. Limit 6.

98 North Saginaw SIMMS BROTHERS —Bargain Basement

The first world's fair was the Great Exhibition held in London's Crystal Palace in 1851.

FOR COMPLETE INSURANCE SERVICE
CALL
DANIELS AGENCY
563 W. HURON FE 3-7111

Cockroaches
Written Guarantee
From Houses, Apartments, Groceries, Factories and Restaurants. Remain out only one hour. No signs used.
Rox Ex Company
1014 Pont. St. Bk. Bldg. FE 8-4558

Because of Her Ban on Our A-Arms

U.S. Aircraft and Men Moving Out of France

By PHIL NEWSOM
UPI Foreign Editor

From the foreign editor's notebook:

MERRY-GO-ROUND:

Gen. Charles de Gaulle's refusal to permit American atomic arms in France unless they were under French control has touched off a whole series of moves for U. S. aircraft and the men who would man them in the defense of Europe.

One squadron of F104 fighter-bombers already has been moved to Germany from France. Within the next few weeks, the U. S. is expected to close down operations at the Chaumont and Toule-Rosiere bases in Eastern France, leaving only small caretaker units.

The main force of some 250 F104s will go to Spangdahlem, Ramstein and Sembach Bases in Germany. The forces now located at those bases will go to other German fields or to Britain. The changes necessitate not only the movement of men and aircraft but also of whole families.

THE HARD LINE:

Japanese Prime Minister Nobusuke Kishi, frequently criticized for indecisive handling of national affairs, apparently is ready to take a much firmer stand against his Socialist opponents on revision of the U. S.-Japanese Security Treaty. He took the gloves off last week in his hardest hitting speech to date before the Japan Newspaper Publishers and Editors Assn. His line: If Japan does not have the support of the U. S., it will not be able to carry out many of its economic programs. The only ones to benefit — the Communists.

ALL THAT GLITTERS

Now that the first blush is gone, Tokyo isn't quite as enthusiastic as it was about being the host to the 1964 Olympic games. Tokyo Gov. Ryutaro Azuma bluntly told a luncheon meeting that various groups were having trouble rounding up funds; various surrounding prefectures are squabbling; and the Tokyo government is having trouble getting necessary plots of land.

ARGENTINE PAYOFF:

Argentine President Arturo Frondizi is not ont of the woods yet, but his policies are paying off. The man many expected not to last out the first 100 days of his regime still is in office. Meanwhile, oil imports are down, trade balances are in the black, the cost of living upward spiral is slowing and there is the beginning of a boom. The free peso has steadied at a level of about 82 to the dollar and inflation appears to be under control. Big problem still, the Peronists and the Communists.

TOO GOOD TO LAST:

Moscow Radio's campaign of sweetness and light toward the West began to show signs of cracking less than a week after Premier Nikita Khrushchev's departure from Washington. It commented on Italian President Antonio Segni's Washington visit and attacked U.S.-Italian agreement that this was not the time to weaken Western defenses. However, it still refrained from personal criticism of President Eisenhower, naming as the culprit Gen. Lauris Norstad, American commander of NATO. The broadcast labeled the decision a continuation of the Cold War.

Five U.S. Airmen Clash With Japanese

TOKYO (AP)—Five U.S. airmen and a group of Japanese men clashed in a bloody brawl in nearby Tachikawa Sunday.

★ ★ ★

One U.S. air policeman was badly cut by a flying beer bottle. Another had to beat his way through an angry crowd of Japanese with his night stick.

★ ★ ★

The Air Force put an off-limits ban on two streets in the night club and bar district of the city, home of Tachikawa Air Base, America's biggest air supply terminal in Japan.

Hunting Death Spurs Program

New Hampshire Man Trains Boys Correctly; Schools Pick Up Plan

CHICAGO (UPI) — **The tragic death of a New Hampshire teenager has touched off a nationwide hunting safety program.**

After Robert Brock, 17, of Dover was shot to death while hunting, his father, Charles Brock, decided someone should do something about the careless handling of guns.

Brock and a hunting friend, Delwyn Main, "went into the spare-time business of training kids to shoot safely," Today's Health, an American Medical Assn. magazine, reports.

The informal classes quickly became an organized activity at Dover High School, then spread across the state and led to state legislature action authorizing any school district to offer courses in firearms safety, good hunting practices and game laws.

From New Hampshire, the classes were picked up by nine states—Vermont, Arizona, California, New York, Virginia, Ohio, North Dakota, Maine and Washington—and dozens of school districts who have set up similar extracurricular classes.

★ ★ ★

Most classes offer eight hours of classroom lectures and four hours of target practice. The emphasis is always on safety, the magazine said.

★ ★ ★

New Hampshire officials credit the classes for a startling reduction in hunting accidents in the state. In the past, two or three hunters were killed each season. But since the school program began, three hunting seasons have passed without a death, the article said.

Minnie Helps Motorist Stranded in Tulsa Flood

TULSA, Okla (AP) — **Minnie, largest elephant at Tulsa's Mohawk Zoo, chipped in with her share of rescue work in this flood racked city Sunday.**

Trainer Robert McDonald hitched Minnie to a vehicle stalled in flood waters and told her to heave.

The vehicle slipped easily from the water. Minnie waddled back to high ground.

YANKEE STORES

Starts TONITE At 6 P.M.

COUPON SALE

CLIP THE COUPONS & SAVE

OPEN DAILY 9 a. m. to 9 p. m. • OPEN SUNDAY 9 a. m. to 6 p. m.

COUPON
Men's CHAMBRAY WORK SHIRTS
Sanforized shrunk — Sizes 14½ to 17.
COUPON PRICE 99¢

COUPON
PRESTONE ANTI-FREEZE
Prestone Permanent ANTI-FREEZE
Reg. $3.25
COUPON PRICE $1.88 GAL.

COUPON
Helanca STRETCH TIGHTS
Run resistant stretch tights in black, red, or blue.
Sizes 4 to 6x
WITH COUPON 87¢

COUPON
Men's FLANNEL SPORT SHIRTS
Sanforized — ass't patterns. Sizes S-M-L.
WITH THIS COUPON $1.33

COUPON
TOTS' LONG SLEEVE POLO SHIRTS
Fine grade, washable cotton. Crew neck — ass't prints. Sizes 1 to 3 and 4 to 6.
Reg. 69c
WITH COUPON 48¢

COUPON
BOY YELLOW RUBBER Raincoat Sets
Taped seams—double cape back. Inside book pocket. Sizes 6 to 16.
Reg. $3.98
WITH THIS COUPON $1.97

COUPON
FURNACE FILTERS
1" Fiberglas Filled
WITH COUPON 43¢
10x20 in.

COUPON
PLASTIC PANTIES
Pull-on style. Boilable, waterproof. Size S-M-L-XL.
Reg. 89c
WITH COUPON 4 For 64¢

DRASTICALLY REDUCED QUALITY ITEMS---CLIP, SHOP AND SAVE NOW!

COUPON
BOYS' 10 OZ. DOUBLE KNEE JEANS
Sanforized sturdy 10 oz. weight. Sizes 4 to 12.
WITH COUPON $1.33

COUPON
DECORATED GLASS TUMBLERS
Reg. 15c
With Coupon
3 For 25¢

COUPON
Tots' Training Pants
WITH THIS COUPON 10¢
Double crotch construction. White & Ass't Colors. Sizes 2 to 6.

COUPON
BOYS' SPUN NYLON HOSE
Long wearing — spun nylon. Sizes 7 to 10½.
This Coupon and 24¢

COUPON
Shotgun Shells
20-GAUGE Box of 25 $1.97

COUPON
STITCHED CUP COTTON BRAS
White, sizes 32 to 40. A, B, C cups.
Reg. 2 for 1.00
With Coupon
2 for 67¢

51 S. SAGINAW ST.
Next to Wrigleys

PLENTY OF FREE PARKING

Waite's

SHOP TONIGHT Till 9



Pleated forever—this washable
Orlon and Wool Jersey Sheath
a tiny $8.98
So versatile, this trim little sheath! Wear it afternoon or evening, for work or for an evening on the town. Completely washable, drip-dry. Choose black, royal, toast or green; sizes 10 to 18.
Phone FE 4-2511 or Mail Your Order—
Waite's Inexpensive Dresses . . . Third Floor

Waite's
NEW . . . Waite's now has a complete line of quality vitamins at outstanding low prices!
Compare Quality . . . Compare Price
Carefully compounded by one of America's most modern laboratories especially for us!



For Adults and Children . . . DAILY FAMILY FORMULA

Each Tablet Contains

Vitamin A	5,000 USP units
Vitamin D	500 USP units
Vitamin C (Ascorbic Acid)	50.0 mg.
Vitamin B1 (Thiamin HCl)	2.5 mg.
Vitamin B2 (Riboflavin)	2.5 mg.
Vitamin B6 (Pyridoxine HCl)	0.5 mg.
Calcium Pantothenate	5.0 mg.
Niacinamide	20.0 mg.
Vitamin B12 (Cobalamin)	2.0 mg.
Folic Acid	0.25 mg.
Cobalt (as Sulfate)	0.1 mg.
Copper (as Sulfate)	1.0 mg.
Iron (as Sulfate)	10.0 mg.
Manganese (as Sulfate)	1.0 mg.
Magnesium (as Sulfate)	6.0 mg.
Molybdenum (as Sodium Molybdate)	0.2 mg.
Zinc (as Sulfate)	1.5 mg.
Potassium (as Sulfate)	5.0 mg.
Iodine (as Potassium Iodide)	0.15 mg.

This is an excellent standard formula, for both adults and children, supplying more than the daily minimum requirements of ten vitamins and nine minerals. This formula is designed to protect an individual or an entire family from the dangers of "Vitamin Fatigue." Modern methods of storing, processing and cooking foods tend to destroy essential vitamins. One DAILY FAMILY FORMULA tablet per day reinforces the diet, guards vitality.

This formula is good "insurance" against vitamin and mineral deficiencies. It is also a stand-out value, supplying more than the daily minimum requirements at less than a penny a day. Protect your family from "Vitamin Fatigue"!

100 tablets $2.89
500 Tablets 12.50

3-WAY Guaranteed
1. Backed by Waite's unconditional guarantee of your personal satisfaction.
2. Guaranteed by one of America's vitamin laboratories, the Kalamazoo Vitamin Co.
3. Made in complete conformity to Federal Drug Regulations.

Iodine-Calcium Supplement
This is an excellent source of minerals known to be required for body building and maintenance . . . iodine, iron and calcium, as well as trace quantities of other minerals in easy assimilated form.
180 Tablets $1.98

Basic Vitamin Formula
Each tablet contains more requirements of Vitamins, offering you excellent "Vitamin Insurance." You can guard your entire family from Vitamin deficiencies with this standard approved formula.
100 tablets $2.19

Therapeutic Vitamins
It has been established that fatigue, nervousness, and similar conditions can, in many cases, be effectively countered by an adequate intake of Vitamins. This is an especially high potency formulation for body rebuilding.
60 tablets $4.99

Charge Them at Waite's Vitamin Center (Cosmetic Counter) . . . Street Floor

Honeymooners Find Troubles Soon Start

TOLEDO, Ohio (UPI) — The honeymoon was almost over before it started for a Detroit couple.

★ ★ ★

Robert T. Ferguson, 21, and his bride were stopped five hours after their wedding because their car had a loud muffler.

When Ferguson remarked that "cops are always sticking their nose into my business," officers decided to check a bit further. When they asked for Ferguson's driver's license, he admitted the permit was revoked more than a year ago by a Detroit court because he failed to settle damages resulting from a collision.

Municipal Judge Homer A. Ramey fined the bridegroom $115.80 on charges of making excessive noise and driving while his license was suspended. The judge ordered Ferguson to the workhouse to serve out the fine at $3 a day because he didn't have the cash.

So the new Mrs. Ferguson left for Detroit to try to borrow the money to shorten the workhouse stay of her spouse.

★ ★ ★

Ferguson and his wife, the former Eileen Rengert, 18, were married by Redford Township Justice John Ambrose.

Reform School Boys Terrorize Rural Area

GREAT FALLS, Mont. (UPI)— Two undersized teenage escapees from a reform school terrorized a rural area near here for 30 hours before surrendering meekly to a special railroad agent in a station.

Donald Bear Tusk, 15, and Alvin La Mere, 16, both Indians, eluded a host of sheriff's deputies, a special posse of 30 searchers and a National Guard helicopter in their bid for freedom.

★ ★ ★

They fled the state industrial school 375 miles east of here, terrorized a farm family, threatened another farmer with a knife, stole three cars, outsped a shooting deputy sheriff and outran the sheriff.

They were nabbed by the railroad agent as they stepped out of the men's room in the station.

Says California to Have 22 Million Population in '70

LOS ANGELES (UPI) — James B. Clayton Jr., president of the California Real Estate Assn., has predicted that California will have a population of 22 million persons by 1970.

Speaking at the opening of the association's 55th annual convention yesterday, Clayton, of San Jose, Calif., also predicted that California will surpass New York as the most populated state by 1965.

The convention is scheduled to hear speeches by William Zeckendorf, New York builder-developer, and Mrs. Ivy Baker Priest, treasurer of the United States.

Typhoon Amy Poses Threat to Okinawa

TOKYO (UPI) — Tropical storm Amy built itself up into a full blown typhoon today and swept across the Pacific on a course that could threaten Okinawa.

Amy which started the day with winds of 46 miles per hour, was last located 448 miles southwest of Okinawa with winds of 75 miles per hour.

The storm was moving on a north northeast course which was expected to take it 178 miles south southwest of Okinawa tomorrow.

U. S. weather experts said Okinawa would have winds of 40 miles per hour.

PAYDAY LOANS

$50 for 2 wks . . . only 70¢!

other loans to $500 with 24 mos. to repay

CASH YOU RECEIVE	REPAY IN 2 WEEKS	REPAY IN 4 WEEKS
$25.00	$25.35	$25.70
50.00	50.70	51.40

Interest charged at 3% per month on balances up to $90, 2½% per month between $90 and $300, and ¾% per month on any remainder.

ASSOCIATES LOAN COMPANY

in DRAYTON PLAINS:
4494 Dixie Hwy.
CALL: OR 3-1207

in PONTIAC:
125-127 N. Saginaw
CALL: FE 2-0214

2255 S. Telegraph
Mich. Miracle Mile
CALL: FE 8-9641

Associates

Solon (in Reserves) to Try Chute Jump

STUTTGART, Germany (UPI)— Rep. Stuyvesant Wainwright (R-NY) announced today he planned to make a parachute jump tomorrow near this South German city.

Wainwright is a reserve paratroop lieutenant colonel making the jump from a small Army plane as part of his compulsory yearly military training.

★ ★ ★

Wainwright is currently touring American bases in Germany. Today he visited the 10th special forces group, an elite group of Commando-type troops trained for work behind enemy lines in case of war.

Make Full Use of Handicapped, Urges Herter

WASHINGTON (UPI) — Secretary of State Christian A. Herter says the United States "at this important time in history" must make full use of its manpower, including the physically handicapped.

Herter, who walks with the aid of arm crutches because of arthritis, made the statement marking the start of "Employ the Physically Handicapped Week."

In an editorial for the publication of the President's Committee on employment of the physically handicapped, the secretary urged that disabled persons be given a "useful place" in society.

Tot Wanders Away, Found in Woods

EASTON, Pa. (AP) — Little Susan Bell was found early today safe and unharmed wandering in a wooded area near an auto junk yard.

The 2½-year-old girl slipped away from her parents shortly after noon Sunday. She was found by Chester Crane, who lives nearby.

"I'm hungry," was all Susan said.

Searchers said she apparently had fallen asleep in the woods, then awakened and started roaming.

A horde of 300 searchers, aided by police bloodhounds, combed the area through the night. they crawled in and under all the auto wrecks in hope the tiny tot might have taken refuge in the junk yard that is part of the farm where her parents had taken her.

The average Canadian family spends $22.70 a week on food — or $6.56 per person.

(Advertisement)

Woman Nearly Itches To Death

"I nearly itched to death for 7½ years. Then I found a new wonder skin creme. Now I'm happy," says D. Ward of L.A. Here's blessed relief from tortures of vaginal itch, rectal itch, chafing, rash and eczema with an amazing new scientific formula called LANACANE. This fast-acting, stainless medicated creme kills harmful bacteria germs while it soothes raw, irritated and inflamed skin tissue. Stops scratching—so speeds healing. Don't suffer another minute. Get LANACANE today at all drug stores.

BAKER OPTICAL CO.

HIGH in quality — LOW in cost



ALUMINUM

The Latest in Eye Wear —Six Beautiful Colors

Your choice of frames in the newest, smartest styles. All glasses prescription filled!

FE 8-4331

• Safety Glasses
• RX Sun Glasses
• Frames Repaired



Come in and Have Your Present Glasses Adjusted — No Charge!

"You Can Afford the Best at Baker Optical! Why Settle for Less?"

86½ N. Saginaw—Across from Federal's
9:30 to 5:30—FRIDAY NIGHT 'TIL 8:30
CLOSED WEDNESDAY
No Appointment Necessary

Waite's is tops

HOME FURNISHINGS SPECIALS FOR FALL!

Charge it . . . Choose from one of Waite's easy charge plans!

Dramatic excitement at your windows!

COLOR-SEALED "ALLEGRO" SHANTUNG WEAVE DRAPERIES



Matching Ranch Styles, too!
Single Width by 36" . . . . . 3.98 pr.
Single Width by 45" . . . . . 4.98 pr.
Single Width by 54" . . . . . 4.98 pr.

Single width by 90" long $6.98 Pr.
Double width by 90" . . . . . 14.98 pr.
Triple width by 90" . . . . . 21.98 pr.

Decorator Colors:
• Turquoise
• Rose
• Bisque

Glamorous draperies to please even the most discriminating tastes . . . and there's a size to fit any window. This exquisite, delicately textured Shantung weave fabric hangs in graceful folds, has deep pinch-pleated tops, blind-stitched hems. See them now!

Waite's Draperies . . . Fourth Floor

★ In 11 Glowing Colors! ★ Just Cut to Fit!
★ Machine Washable! ★ Gives a Decorator Touch!

DO-IT-YOURSELF WALL-TO-WALL BATHROOM CARPET KITS

5 ft. by 6 ft. size $6.99 approximatel sizes



5 Ft. by 8 Ft. Size 9.99
Matching Lid Cover 1.00

• Red
• Pink
• Rose
• Aqua
• White
• Yellow
• Hunter Green
• Light Green
• Salt and Pepper
• Sandalwood
• Charcoal

Just cut your Kraft pattern to fit — then cut your plush pile tufted rug! Adds a decorator touch to your bathroom, feels luxurious underfoot. Lock-stitched latex backs; pre-shrunk; moth-free; machine washable. You can cut scatter rugs, too!

Phone FE 4-2511 Waite's . . . Fourth Floor



3 lovely patterns . . . Guaranteed 2 years!

45-Pc. CHIP-PROOF DINNERWARE

Compare to 45.00! $28 No Money Down Pay ⅓ Monthly

This fine plastic dinnerware will never fade, is guaranteed against breaking, yet has the appearance of the finest china! You get 8 each decorated dinner plates, saucers, salads; 8 solid color cups and soups; 1 each platter, creamer, sugar bowl and vegetable dish. Choose from 3 lovely patterns!

Waite's China . . . Fifth Floor

SHOP TONIGHT TILL 9





Like walking on a fleecy cloud!

100% NYLON RUGS . . . in 9 luscious colors!

24" round or bathroom contour $2.99

21" by 36" 3.99
27" by 48" 6.99
Lid cover 1.00

Washable, non-skid, kitten-soft! In rose, pink, yellow, aqua, white, spray, charcoal, sand or orange.

Waite's . . . Fifth Floor

Top and Bottom Moth Protection!

Jumbo Garment Bags

2.98 Values $1.99

★ Green
★ Pink
★ Turquoise

• Complete with moth crystals
• Heavy vinyl; 57" long
• Full length zippers

Waite's . . . Street Floor





CANNON "Town and Country" TWEED TOWEL ENSEMBLE

Bath Reg. 98c 79¢
Hand Reg. 69c 49¢
Wash Cloth Reg. 29c 25¢

Delightful tweed effect towels in rose, turquoise, mint, yellow, or brown. Bath and hand towels have smart fringed ends. Your choice of sizes . . . at one low price. White, pink, gold, aqua

Waite's . . . Fourth Floor



"ELEGANCE" DAMASK CLOTHS

64" by 84" Oblong Cloth With 8 Napkins
64" by 84" Oval Cloth With 8 Napkins
70" Round Cloth With 6 Napkins . . . . . $4.99 EACH

Your choice of sizes . . . at one low price. White, pink, gold, aqua.

Waite's . . . Fourth Floor

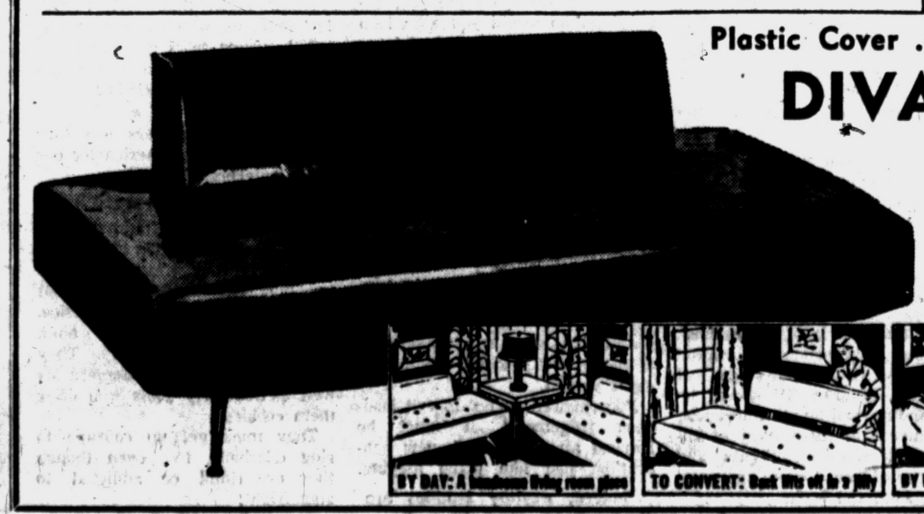

Plastic Cover . . . Full Coil Innerspring Construction!

DIVAN-SLEEPER BED

49.95 Value $38 No Money Down Pay ⅓ Monthly

A handsome living room piece by day—a comfortable single bed by night! Covered by rugged plastic, it wipes off with a damp cloth, will not fade. For rec. room, den, living room. Choose white or black. Limited quantity!

Waite's . . . Downstairs

81" wide unhemmed MUSLIN SHEETS 2.29 Values $1.19

Bleached white, use for crib sheets, for cottage, drop cloths, etc.

Fourth Floor

Rayon and nylon PLAID BLANKETS 6.99 Value $5.99

72 by 90", guaranteed against moth damage. Washable, colorfast.

Fourth Floor

Wide selection of CHENILLE SPREADS 9.98 Values $7.99

Twin or full bedspreads in many patterns and colors.

Fourth Floor

¼" foam rubber MATTRESS PADS

Twin Reg. 4.99 $4.49
Full, Reg. 5.99 . . . . . 5.49

Cloth backed for longer wear.

Fourth Floor

THE PONTIAC PRESS

48 West Huron Street — Pontiac, Michigan

MONDAY, OCTOBER 5, 1959

Owned and Published Locally by The Pontiac Press Company

HAROLD A. FITZGERALD
President and Publisher

HOWARD H. FITZGERALD II, Vice President and Business Manager
JOHN W. FITZGERALD, Secretary and Editor
JOHN A. RILEY, Treasurer and Advertising Director

HARRY J. REES, Managing Editor
EARL M. TREADWELL, Circulation Manager
G. MARSHALL JORDAN, Local Advertising Manager
GEORGE C. INMAN, Classified Manager

Get Into 1959 Swing and Give Generously to United Fund

We're staging another United Fund drive. This is a community wide project and one that our area has been supporting with fine consistency over the recent years.

At one time, Pontiac's goal and objective were low. Our contributions were inadequate.

Happily, that day has passed.

We stand well up.

★ ★ ★

Our goal compares proportionately with the leaders in Michigan. Our thinking and generosity have seen a splendid upwards trend. Time was when everyone hung back and pointed to some local Scrooge and said: "Old Pete only gave so much, and I mustn't do any more."

Those times are gone.

★ ★ ★

Now we gauge our giving by the liberal instead of by the misers. If all human conduct and all human giving were predicated on the worst, this would be a sorry society. You can't go through life measuring your moral and social responsibilities by the bottom group. Equally, you can't let your giving be established by those who do the least.

★ ★ ★

The most reprehensible excuse of all is this one:

"I don't have to give much to the United Fund as I do my giving privately my own way."

Well, WHO DOESN'T?

★ ★ ★

Usually, those who give the most to the United Fund give the most on the side. We pity the poor blighters who don't. You can't go through this life without giving liberally and frequently. Nor does an unusually liberal year act as a substitute for the following period.

Giving is always with us.

It always will be.

★ ★ ★

Always there are people that are in worse circumstances than you are. Always there are institutions in which you are especially interested that deserve extra support.

Generally, business in 1959 has been better than it was for the few years preceding. Therefore, the United Fund should expect an increase. The agencies proved to be good soldiers when things were backing up.

★ ★ ★

Give.

Give because you want to give.

Don't give for popular applause or the cheers of the populace. Give because you know it's right.

"You can't take it with you."

A MAN is suing for divorce because his wife has the habit of eating an apple in bed when she retires. He should be given a divorce, not required to pay alimony, and awarded a medal for refraining from tying a knot in her neck.

The Man About Town

More Big Things

Grown in This Area Make 1959 Look Like Good Year

Rumor: What's as hard to recall as spread butter.

A morning glory vine with a main stem of over 40 feet is crawling its glory all over the premises of

Mr. and Mrs. John J. Lally

in Birmingham. It has over a thousand blossoms.

A total of 409 were eliminated from our football contest in Saturday's game. They were the 368 who predicted Michigan would win and the 41 who predicted a tie game with Michigan State.

State won, 34-8, so the 907 who picked that team now carry over to Friday's game between Waterford and Pontiac Northern, on which they divide their predictions: Waterford, 485; Northern, 415; tie game, 17.

Winter radishes of giant size are being grown by

Gregory Sinnett

of Drayton Plains. His largest weighs four pounds and is solid to the core.

The old reliable Bartlett pear refuses to back down for more modern varieties, as

Fletcher Woodman

of Walled Lake brings me samples that weigh 12 ounces, and are dripping with the sweetest juice.

Squashes so big and tough skinned that he threatens to "open them with dynamite" are being raised by

Peter Loveless

of Rochester. They weigh up to 69 pounds. Mr. Loveless asserts that squash pie is much better than pumpkin pie.

Sugar beets no longer are raised to any extent in this section, but

Adam Finkley

of Keego Harbor has some in his garden that weigh 20 pounds. He uses them for chicken feed and claims that they sweeten up the eggs.

Delphinium plants seven feet tall in the garden of

Mr. and Mrs. Arnold Twombley

of Waterford are sending up second shoots with blossoms almost as plentiful as they were on the original plants.

Over at Lapeer my good friend,

Bill Myers,

has been writing columns in his paper about an elm tree 240 years old. Come across the line into Oakland County, Bill, and I'll show you an oak that had gray leaves when your elm was in diapers.

Verbal Orchids to—

Mrs. Glydie Amhurst
of Bloomfield Hills; 81st birthday.

Ebenezer Quarry
of Drayton Plains; 85th birthday.

Mrs. Rebecca Sparkworth
of Birmingham; 83rd birthday.

Myron (Mike) Ladson
of Waterford; 87th birthday.

Elizabeth Ferrell
of Milford; 91st birthday.

Mrs. Ida R. Moore
of Davison; 90th birthday.

Khrushchev Tells Mao to Help End Cold War

Peiping is celebrating the 10th anniversary of the Communist regime with Premier KHRUSHCHEV as a special guest.

Lin Shao-chi who succeeded Mao Tse-tung as president, opened the ceremonies by reiterating Peiping's determination to seize Formosa, the Pescadores, Quemoy and Matsu. Defense Minister Peng Teh-huai declared that Communists should occupy Formosa as a "sacred duty."

These speeches raise no hopes for peace delivered as they were against a background of the trouble with Reds in Laos, occupation of India's borders and the cruel suppression of the Tibetans.

★ ★ ★

For his part, however, Premier KHRUSHCHEV described his trip to the United States and said of the cold war that "we must do everything in order to ease the situation and to create conditions for friendliness between all nations . . . In these talks (with President EISENHOWER) we frankly discussed big problems and tried to create an atmosphere for cooperation and peaceful co-existence thereby contributing to consolidation of world peace."

★ ★ ★

Mr. Khrushchev seems to have pointedly warned Party Chairman Mao Tse-tung of the necessity for ending the cold war.



Don't Let Them Down

David Lawrence Says:

Translation Necessarily Inaccurate

WASHINGTON — How big an obstacle to understanding between nations is the language barrier?

A conspicuous example of faulty translation has just been given in the Khrushchev visit. There were several instances in which the questions asked by Americans were inaccurately translated and several instances in which the American people were not given a true translation of what the Soviet Premier said in reply.



LAWRENCE

Whether there was an attempt by the Russian interpreters to "soften" the words of Khrushchev is beside the point. The truth is that, to furnish a correct translation, it would have been necessary to use more time. Only an interpreter who knows shorthand and could take down every word and then have a few minutes to translate his notes carefully could have done a 100 per cent job.

Then, too, there are differences as to the fine meanings of words. Naturally, the Soviet Premier preferred his own interpreters, and both the men he used, although they took notes as he spoke, necessarily condensed his remarks in translating what he had said. Again and again, the Soviet Premier talked at length, but the translation was only half as long. The gist, to be sure, was given, but, in anything so important, many listeners prefer to get the whole phrasing so that they can form their own impressions.

Thus, during the question-and-answer period at the National Press Club on Sept. 16, there was a sharp question about Hungary. The interpreter said that Khrushchev's reply was as follows:

"We, for our part, could think of quite a few questions of similar character."

Actually, according to a tape recording examined later by expert translators—naturalized Americans who know Russian—Khrushchev said:

"I can toss more than one dead cat your way, even fresher, you know, than the question about Hungary."

Maybe if the newsmen present had been given the exact answer, they might have asked the Soviet Premier to tell them the specific instances he had in mind.

★ ★ ★ ★

Again, when speaking of the Bolshevik Revolution of October 1917, the Soviet Premier, as his remarks were translated, referred to it as what "we consider to be a great date in the history of mankind." But Khrushchev actually said: "We feel that the time will come when people will count the years, so to speak, from the October Revolution."

When newsmen asked about Stalin's "crimes," the official interpreter used the word "errors" or "distortions." Once, when the reporters asked what is the Soviet schedule for "sending a man to the moon," the interpreter relayed the question to Khrushchev as asking when they "plan to throw a man onto the moon." The Soviet Premier then devoted a good part of his answer to explaining that the Soviets "value people very much" and "would not throw a man onto the moon ever," but would "send" a man there some day.

(Copyright 1959)

The Country Parson

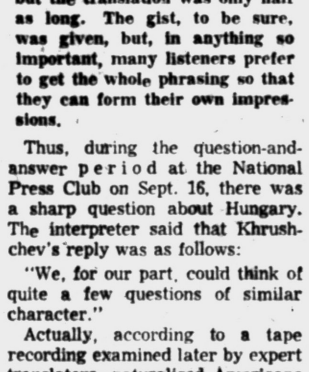

"I wonder why we find it so much easier to emphasize the differences in our beliefs than the similarities."

Dr. William Brady Says:

Fast Walk Much Better for Tension Than Drug

I am aware that in the effort to keep these columns short enough to print in the space available, sometimes I fail to make the point I want to make.

For instance, the other day I spoke of repressed emotion as a cause of hypertension (high blood pressure). I let it go at that, and perhaps gave some readers an impression that the high blood pressure produced by such emotion is unavoidable and therefore one can only resort to tranquilizer, barbiturate, alcohol or other drug to "relax."

DR. BRADY

This is the great American mistake.

Primitive man expressed his emotions, say by fighting or running away. Civilized man tries to repress his emotions.

Thus one's natural impulse may be to bounce a right cross off the jaw of a neighbor, an associate, a customer or an employer who vexes or irritates him, but the customs or conventions of social, business or professional life will not countenance such reaction.

One must remain calm, or make believe so, keep one's voice low and above all smile rather than snarl. Even though one may be a good actor and behave like a cultured gentleman under provocation, one's blood pressure regulating mechanism is still primitive and one's blood pressure rises to the level required for fight or flight.

So then, if one just sits there, too proud to fight or too refined to run away, the elevated blood pressure wracks the heart and arteries—even though one resorts to alcohol or drugs to benumb consciousness of it.

A reader took me to task when I criticized the doctor who recommended a highball or two before dinner as a good way to "relax" after a hard day at the office. The reader said I could toss vexatious clients into the chucker and hie myself to the bowling green, whereas people in business have to stay there and take it all day.

They may not have a bowling green nearby, but there's no law against slipping out, when things get very bad, for a brisk—I said BRISK — walk around the block to get the belt back on the flywheel, so to speak, and steady the machinery down.

Anywhere you live, any time of day or night, and in any season of the year, this kind of relaxation is good for health, happiness and longevity as a game on the bowling green.

Professor Walter B. Cannon of Harvard wrote a book about Bodily Changes in Pain, Hunger, Fear and Rage which is a classic not only of medical but of general literature, Chapter XV should be read and re-read by all Americans, particularly in these days of rumors and rumbles, threats and warnings of war. I quote one paragraph from the book:

"For reasons given, I venture to lay emphasis on a suggestion, which has been made before by others, that the promotion of great international contests, such as Olympic games, would do for our young men much that is now claimed as peculiar to the values of military discipline . . . substitution of athletic rivalries for battle . . . In the Philippine Islands . . . The fierce Igarots, once constantly at war with neighboring tribes, now show their prowess, not in head-hunting, but in baseball, wrestling, and the tug-of-war."

Signed letters, not more than one page or 100 words long pertaining to personal health and hygiene, not disease, diagnosis, or treatment, will be answered by Dr. William Brady, if a stamped, self-addressed envelope is sent to The Pontiac Press, Pontiac, Michigan.

(Copyright 1959)

Voice of the People

Readers Present Queries About National Anthem

Why isn't there a flag put up at the football games at Wisner Stadium? The parochial schools don't use one, I don't know if public high schools do or not.

Is there a reason for this lack of patriotic duty? When the National Anthem is played, just where are the spectators supposed to turn their attention — to the football players?

Interested American and Football Lover

I'd like to ask a question and have someone who knows tell me the answer. When they play the National Anthem on TV or radio and I am in my house with my family or neighbors, are we supposed to stand up or do we just sit quietly until they finish?

Want Facts

Another Condemns Sunday Openings

I wish to express our disapproval of chain and department store Sunday sales. Under no circumstances will we patronize any such stores which, in my opinion, render a disservice to the community with complete disregard for the meaning of the Sabbath.

Mr. and Mrs. J. A. Kay

Nikita Continues to Prompt Letters

Congratulations on your superb editorial on Khrushchev. It was most gratifying to say the least and should be read by all readers of your paper.

Henry Bourque
1448 Glenwood Ave.

The editorial on old K. was the best yet.

★ ★ ★

It's nothing short of hypocrisy to wine and dine that old butcher. People must have a better stomach than I have to even look at him.

★ ★ ★

He must have looked very dignified, eating off a gold plate. A trough would have been more fitting.

Gertrude L. Johnson
Walled Lake

We live in very interesting times. This K. visit reminds one of the Korean War somehow. It must have been sprung on us too fast. We can't right about face about communism without a buildup.

★ ★ ★

Just the same, it was very interesting to read about the guest of the President being called all those names in your editorial, especially when the President must have been elected because of his military ability.

★ ★ ★

God bless him in this peace move and right about face like good little soldiers. We seem to be modern in our gadgets but the mind is dragging. Most of us, I'm sure, like our President, would like, before we leave this (mostly manmade) veil of tears, contribute as much as a mustard seed toward peace.

Marie Evans
1167 Stanley

THOUGHTS FOR TODAY

Good sense makes a man slow to anger, and it is his glory to overlook an offense. — Proverbs 19:11.

★ ★ ★

The better part of valor is discretion. — Shakespeare.

Expresses Thanks for Fine Response

The request for a hospital bed which appeared in The Pontiac Press received wonderful response and today our boy is resting in one loaned to him. We want to thank all those wonderful people, both individuals and organizations, that offered their help.

Mrs. and Mrs. Van Scoyoc
3139 Pontiac Lake Road

'At Least We Get Protection Here'

Judge Scallen in Detroit has given three of these young hoods a $25,000 bail and declared "this must stop." They assaulted three other school boys and now they face an attempted murder charge. It looks as though the courts are going to protect the people in Michigan after all, even if they don't in New York.

Grandma

Smiles

When a man compliments his wife on a dress, he quickly finds out how many years she has had it.

★ ★ ★

Making new mistakes is at least a lot better than making the same old ones.

★ ★ ★

The baby's first steps are the ones that start him off getting into things he shouldn't.

★ ★ ★

Scientists say there is no such thing as pure air. They should sit in on some sessions of Congress.

★ ★ ★

People who are up on their toes are lots less likely to be down on their luck.

★ ★ ★

The younger generation picks up things from the older generation and then get heck for it.

★ ★ ★

We'll bet you, too, think your children would behave if they didn't play with the kids next door.

★ ★ ★

Vacation days are drawing to a close. Maybe now you can start saving money again — for Christmas.

★ ★ ★

Often a dream is a nightmare with her hair all done up on a flock of curlers.

★ ★ ★

An Illinois grocer was robbed of $385 by a man with a gun. Sometimes it's done by people who have credit.

Case Records of a Psychologist:

Paper Routes Excellent Training

Johnny is smarter than his mother. In fact, she should consider it an honor to let Johnny enroll in America's best practical laboratory for gaining business gumption and a keen knowledge of Applied Psychology. If you are seeking top men to receive college scholarships, or key jobs in later life, or if you girls wish superlative husband material, be sure to pick ex-newspaper carriers.

By GEORGE W. CRANE

CASE C — 461: Johnny B., aged 14, wants to carry a newspaper route.

★ ★ ★

"Dr. Crane," his society mother protested, "I wonder if I should consent to it.



DR. CRANE

"My husband makes a good salary. And the newspaper route would tie Johnny down.

"Thus, he'd miss a lot of play time. And in stormy weather, it would mean he'd have to be on the job, regardless. So would you advise us to give our consent? Johnny is simply dying to have a route all his own.

"He helped the former carrier so he knows all the customers. The other boy graduated from high school and has now gone to college so Johnny is next in line for the route."

BRAVO, NEWSPAPER BOYS

Yes, it is very wise to encourage your sons to be newspaper boys.

★ ★ ★

And that holds true, regardless of the mother's social standing or dad's wealth.

For children do not inherit business judgement! It must be learned afresh by each new generation, just like piano playing.

Indeed, wealthy families are the very ones who should be most eager for their sons to become newspaper carriers, for the children of wealthy parents are often below par in first-hand business gumption.

A newspaper carrier obtains the very BEST and almost the ONLY real training nowadays in our American "free enterprise" system.

★ ★ ★

Other boys may run chores or mow the lawn, and thus are simply paid employes like time clock workers.

But newspaper carriers are running an entire business on the "Small Merchant Plan", whereby they purchase their papers at wholesale.

Then they must merchandise and deliver the latter. This requires punctuality and carefulness about depositing a newspaper in a safe place behind a screen door instead of on the lawn.

In addition, the newspaper carrier must ring doorbells and collect from his customers, after which he prepares his NET PROFIT.

Kindly notice that "NET PROFIT" item, for where else in America do young folks get any training that teaches them the importance of NET PROFIT?

★ ★ ★

Circulation Managers are thus the best tutors in America for our "free enterprise" system.

ORCHIDS TO THE CM

Orchids should be offered every local CM (Circulation Manager) for his sterling efforts in training hundreds (sometimes 10,000) boys in sound business practice.

For newspaper carriers soon learn Applied Psychology. They encounter irritable customers as well as motherly souls who offer them cookies.

They must get up courage to ring doorbells, too, even though they are timid or addicted to stagefright.

They must be good at keeping books. Thus, they soon learn that the sales price of goods is



not the profit thereon, for they must subtract the wholesale price from their sales price.

No other children in America get this prolonged tutelage in buying, selling and credit management! It is unique!

Newspaper carriers thus are the best hope of America's economic future. So favor them with college scholarships.

★ ★ ★

Employers, they also make steady workers on whom you can depend, for they are trained business leaders and faithful in all sorts of weather.

Girls, they become superb husbands, too, for they are good providers, and experts in "H-R" (Human Relations).

Always write to Dr. George W. Crane in care of The Pontiac Press, Pontiac, Michigan, enclosing a long 4c stamped, self-addressed envelope and 20c to cover typing and printing costs when you send for his psychological charts and pamphlets.

(Copyright, 1959)

The Associated Press is entitled exclusively to the use for republication of all local news printed in this newspaper as well as all AP news dispatches.

The Pontiac Press is delivered by carrier for 45 cents a week; where carrier service is not available, by mail in Oakland, Genesee, Livingston, Macomb, Lapeer and Washtenaw Counties it is $15.60 a year; elsewhere in Michigan and all other places in the United States $22.40 a year. All mail subscriptions payable in advance. Postage has been paid at the 2nd class rate at Pontiac, Michigan. Member of ABC.

Laotian Rebels Warn Probers

Claim They Would Not Guarantee the Safety of U.N. Body in North

VIENTIANE, Laos (UPI)—United Nations fact-finders looking into charges of Communist North Vietnamese aggression in Laos were warned twice over the weekend that Communist rebels in the north would not guarantee their safety if they enter rebel territory.

The North Vietnam news agency broadcast the warnings Saturday and Sunday. The first was issued by a rebel leader identified as Sisawat and yesterday's warning came from a rebel leader named Phoma in a speech in rebellion-turn Phongsaly Province.

"We bear no responsibility for guaranteeing the security of the (U.N.) subcommittee if it comes to our province," Phoma was quoted. "Our peole do not recognize the subcommittee."

★ ★ ★

Informed sources in Vientiane said today the fact-finders have aked U.N. headquarters whether they should continue their investigation.

Whether the probers would visit the more remote provinces such as Phongsaly depended on word from U.N. Secretary-General Dag Hammarskjold in New York.

It was understood the observers believed they had done all they could under present instructions to study charges the North Vietnamese have given the Pathet Lao Communist rebels aid in the form of arms and men, and might as well pack up and go home.

★ ★ ★

The fact-finders have visited Samneua Province, where most of the fighting has occurred, but the government wanted them also to visit Luang Prabang, the royal capital, and Phongsaly Province.

Celebrate Building of Mid-State College

SAGINAW (AP) — The first spadeful of earth at the site of the $8,000,000 tri-county college was turned over yesterday.

The college, scheduled to open in 1961, will serve the Saginaw, Bay City and Midland areas.

★ ★ ★

Maurice Brown, chairman of the college's board of trustees, wielded a chrome-plated shovel at the ground-breaking ceremony.

Speakers predicted that the college will be of "the highest excellence" and will keep young talent in the area when in operation.

Most Set by Youths, 12 to 18

Arson No. 2 Fire Cause

WASHINGTON (AP) — Arson by girls and boys has become the No. 2 cause of all fires, The National Education Assn. said today it turned up that information during an extensive study of juvenile delinquency.

Malicious mischief or vandalism is the chief motivation, according to the International Assn. of Arson Investigators, whose report the NEA quoted.

Other motives, in order, are: Thrill and excitement, spite or revenge, fraud, and a desire to cover up other crimes such as burglary. The fraud motive appeared only in automobile fires. Mental illness figures in some cases.

The investigators' report showed that between 45 and 6 per cent of all fires in which arson was a factor were set by youths between the ages of 12 and 18.

Carelessness is the No. 1 cause of fires.

Nearly 120 different makes of cars were introduced to the American public during 1914.

Disarmament Policing Terms Very Difficult

WASHINGTON (UPI) — A foreign policy analyst says that a control system to police even a limited East-West disarmament plan would be "extremely complex," involving about 400,000 inspectors.

★ ★ ★

Dr. Robert Strausz-Hupe, director of the Foreign Policy Research Institute of Pennsylvania University, said yesterday it would take 200,000 "people from our side" and as many Russians to police a nuclear weapons disarmament agreement.

'Must Find Answer to Berlin Problem'

BERLIN (UPI) — U.S. Rep. Victor L. Anfuso (D-NY) said today a conclusive solution of the Berlin problem must be found that will ensure free access to isolated West Berlin.

Anfuso, chairman of the international cooperation and security subcommittee of the House of Representatives, is visiting Berlin following a one-month trip to the Soviet Union and other Soviet bloc countries.

Last week he attended the German-American meetings of the "Atlantic Bridge" in Bad Godesberg.

Anfuso stressed that his conclusions were based on previous considerable studies of the problem as well as recent experience.

There were 21,549 persons in Federal prisons at the end of 1958, or 5.5 per cent more than in 1957.

FEDERAL dept. stores

OPEN EVERY NIGHT TO 9
Monday through Saturday

Downtown AND Drayton Plains

MON., TUES. ONLY

Manufacturer's Surplus!

Nationally Advertised
GIRLS' DRESS SHOES
Guaranteed to fit!

2 prs. $5

Single pr. 2.77

Once you see the famous brand, you'll be amazed! Every pair is new, 1st quality, 1959 merchandise! Twinkling patents, smooth leathers, T-straps, swivels! Rayon faille linings! 8½-12, 12½-3 in group.

Buy now, pay later
"CHARGE IT"



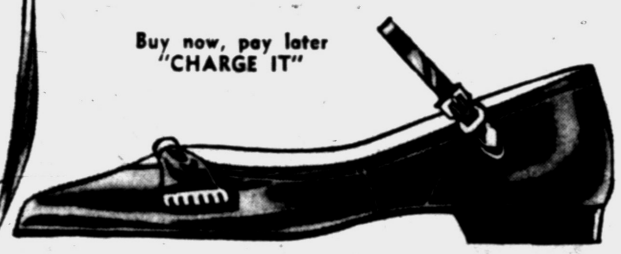

FEDERAL dept. stores

OPEN EVERY NIGHT TO 9
Monday through Saturday

Downtown AND Drayton Plains

Your figure takes shape in

2ways with Nite-'n-Day



10.95

Figure-firming as you like it . . . girdle or panty style! Both have 3" hi-rise diaphragm above the waist for extra contour control, a young, lovely waistline in complete comfort! Nite 'n Day's power net elastic sides satin lastex trims tummy . . . no boning.

Hi-rise girdle whittles inches away. Talon closing. White. Sizes 26-34.

Hi-rise panty, extra long for greater thigh control! White. Sizes 26-34.

Let Federal's expert corsetieries fit you correctly for comfort and figure flattery.

Look your smoothest in the newest fashions now . . .say, 'CHARGE IT'

FEDERAL dept. stores

2nd BIG WEEK

OPEN EVERY NIGHT TO 9
Monday through Saturday

$26 Spectacular

IT'S HERE! The once-a-year million dollar coat event that's causing such a commotion!

Special purchase of thousands of new coats

$26 BUYS TOP FABRICS
- Peerless plaids and tweeds
- Strong and Hewitt tweeds
- Luscious cashmere blends
- All wool zibelines
- 100% alpacas • Kezar plushes

$26 BUYS TOP STYLING
- Clutches, slim-lines, flares, pyramids, button coats
- Hi-pockets and hi-collars
- "Fly-away" scarf coats

$26 BUYS TOP LININGS
- Orlon® or wool zip-outs
- Warm wool interlinings
- Pile lined tweeds or plaids

$26 BUYS TOP COLORS
- Red • Black • Green
- Blue • Brown • Beige
- Grey • Taupe • Bamboo
- Charcoal grey • Plaids
- Multicolor & splash tweeds

$26 buys these in ALL SIZES
alterations are free



Clutch coat
Plush, notched hand-stitched tuxedo front. Pin trim. Black and colors in sizes for smaller women.
$26 buys it



Silyn haze
Chin-chin collar, bow in panel back. All wool zip-out warmer. Grey, turquoise. 8-18
$26 buys it



Plaid dream
Peerless plaid, face-framing collar, warm pile lined. In grey or brown, sizes 8 to 16.
$26 buys it



Black luxury
Shimmery black with cape collar, pin trim. Slot seamed details. Sizes 8 to 16.
$26 buys it

Feature coat:
Zingy all wool multi-plaid tweed. Orlon® pile-lined, new chin collar. 8-16
$26 buys it

Don't wait for pay-day, say . . . Charge It at Federal's

CONTINUING OUR GIGANTIC

MAYTAG CARLOAD SALE!

Brand New, Low Priced

MAYTAG HIGHLANDER

Automatic Washer

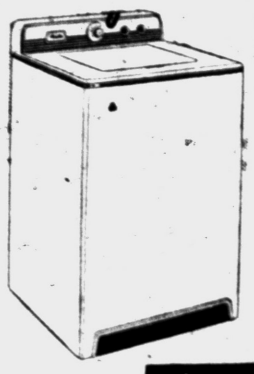

Fills, washes, rinses, spins dry and shuts off, all automatically. You can omit or repeat any cycle phase.

Exclusive: LINT FILTER TUB

Reg. $269.95

$188.00 With Trade

1 YEAR FREE SERVICE

MAYTAG

"HALO of HEAT"

DRYERS

Fast Dry a Load in 26 Minutes



$168

1 YEAR FREE SERVICE

90 Days Same as Cash

Gas Dryers Installed Free

Wayne Gabert

FREE DOWNTOWN PARK-SHOP PARKING

OPEN FRI. & MON. NIGHTS

"Your Appliance Specialists"

121 N. Saginaw St. FE 5-6189

Romeo School District Rejects School Tax Hike

ROMEO — Electors in the Romeo Community School District Saturday defeated a proposal to raise taxes four mills for school operation by a total vote of 461 to 380.

This will mean "curtailment of certain activities this year," according to Superintendent of Schools T. C. Filppula.

Just what activities will be curtailed is undecided yet, and will be announced after school officials delve into the situation, he said.

* * *

The proposition failed to pass in all three precincts. The vote in Romeo was 325 no to 308 yes, in Washington 73 no to 49 yes and in Davis 63 no to 23 yes.

The Board of Education had stated that the extra millage was needed to meet the current year's anticipated deficit of $50,000 and to pay increased teachers' salaries.

* * *

Filppula said the special election had to be held this fall to get the millage increase on this year's tax roll.

The defeat of the proposal, Filppula said, also will mean "drastic cuts in the 1960-61 budget."

He added that the Board and administration will have to go over the entire 1959-60 school program to decide what services could be cut this year.

"We had to replace 19 out of 90 teachers this year. With no money, what will happen at contract time next spring" asked the superintendent.

He said that fixed charges, such as teachers' salaries, cannot be cut, but there will have to be reductions in other areas.

* * *

The extra millage would have been levied for 10 years.

Hearing on Dissolution Set for Dryden Elevator Firm

LAPEER — The show cause hearing in the dissolution of the Dryden Farmers Elevator and Supply Co. is scheduled for tomorrow in Lapeer County Circuit Court.

Robert A. Tripp, manager of the First National Bank, Dryden, is acting as temporary receiver. He said today that he expects no particular argument from any of the stockholders and creditors who stand to lose approximately $200,000 in the collapse of the business.

Liabilities are expected to about $279,781.

After taxes and receivership expenses are deducted, an estimated total of about $80,000 should be left, according to Norman Brennan, cashier of the Capac State Bank where a Small Business Administration loan was made.

This amount will be used to pay the bank and SBA about 50 per cent of the amount due them, explained Tripp. Other creditors and stockholders will get nothing, he said.

There are 120 stockholders, many of them living in the Dryden-Almont area.

FORMED 5½ YEARS AGO

The present corporation was formed about five years ago with farmers and business men in the Dryden area being the principal investors. Silos and modern grain-handling equipment were purchased at a cost of about $200,000.

The biggest stockholder, Melvin Lanphar of Addison Township, said the trouble began when the firm ventured into the implement business.

Loses were heavy, and a $100,000 loan was arranged. At that time creditors accepted a 10 per cent payment and agreed to accept the balance over a period of time.

* * *

An attempt was made to keep the plant open, but no money was available to finance handling of the summer harvest. The mill was forced to close Aug. 1, and all the employes were discharged.

Make Home in Ypsilanti After Walled Lake Rites

WALLED LAKE — Area newlyweds Mr. and Mrs. Ronald L. Sesvold are now residing in Ypsilanti where he is attending Eastern Michigan University.

* * *

The bride is the former Jeannine Elizabeth Crumbaugh of Ann Arbor and the daughter of Mrs. Donald Thompson of 1729 Ashstan St.

Parents of the bridegroom are Mr. and Mrs. William Sesvold of 99 Danforth Dr., Oxbow Lake.

* * *

The wedding was performed by the Rev. C. George Widdifield at All Saints Episcopal Church in Pontiac before an altar banked in white gladioli.



MRS. RONALD L. SESVOLD

FLOOR-LENGTH GOWN

The bride wore a floor-length gown of nylon tulle and chantilly lace over taffeta, with long sleeves buttoned at the wrist.

Her fingertip veil was secured by a crown of tiny pearls and she carried a corsage of white rosebuds and carnations.

Mrs. Roy Miles of Flint was matron of honor. Flower girl was Mary McGibbons of Walled Lake.

James Fitzgerald of Detroit served as best man. Ushers were John Fitzgerald of Detroit and Gerald Sunburg of Commerce.

A reception was held at Hi-Land Manor, after which the newlyweds left on a honeymoon in Ohio.

Bulloch Hearing Delayed to Oct. 9

MADISON HEIGHTS—A hearing into the negligent homicide charge against John F. Bulloch, 21, of 30445 Townley Rd. scheduled for last Friday in Royal Oak Municipal Court has been held over until Oct. 9.

Bulloch was charged following a fatal accident in which Nicholas Stoffel, 79, of 1803 W. Farnum Rd., Royal Oak was killed.

Police said witnesses testified earlier that Bulloch's car rammed into the rear of Stoffel's auto at Woodward and Warwick street Aug. 14. Stoffel died from burns received when his car burst into flames as a result of the crash.

The hearing has been held over due to the absence of several witnesses.

Know How It Feels

MANILA, Philippines (UPI)—Detectives assigned to the police department's special vehicles theft and robbery detail announced with some embarrassment today their jeep had been stolen.



Pontiac Press Photo

HONOR REVOLUTIONARY HERO — A monument to Elias Cady, a veteran of the Revolutionary War and one of Holly's first settlers, was unveiled at his grave Saturday in a special ceremony. Shown from left are Joe Haas of The Pontiac Press, Congressman William S. Broomfield (R-Oakland), local American Legion Post Commander Raymond E. Addis, and Miss Mildred E. Cady, a descendent of the veteran of the Battle of Bunker Hill who because of his heroic action there became General George Washington's lifeguard. Saturday's ceremony was conducted under the auspices of the American Legion Post at Holly.

Missing Since Sept. 21

Oxford Girls Back Home

OXFORD — Three Oxford girls who were missing since Sept. 21 arrived back home safe and sound yesterday.

The trio was found in Highland Park, Ill., by police of this suburb north of Chicago. They were led to the girls' basement apartment by a tip.

* * *

The three are Anita L. Behnke, 13; Linda M. Martin, 16; and Barbara H. Hamilton, 13.

Anita's parents, the Rev. and Mrs. G. E. Behnke, went to Waukegan, Ill., where the girls were held awaiting release to one of the parents.

The three had skipped school the afternoon of Sept 21, and were last seen taking a bus to Pontiac. After that an all-out police search was launched, and no word was heard from them until they were found by police in Illinois.

The exact details of their trip are not yet known, according to Oxford Police Chief Albert Roberts. He added that they have refused to say why they ran away and how they reached Illinois.

Seeks West Unity Body

BONN (UPI) — Ex-Secretary of State Dean G. Acheson has proposed the creation of a "high council" of eminent men to oversee efforts to increase unity among the United States, Canada and Western Europe.

There are about 2,321,000 dairy cows in England and Wales this year, a drop of five per cent since 1958.

7 Good Reasons to Let Us Take Care of All Your Cleaning Needs

1. Pick up and delivery
2. Minors repairs free
3. One day service
4. Water repellent for all types of garments
5. All types of major repairs
6. We handle all your clothes with T.L.C. (Tender Loving Care)
7. Branch stores for your convenience

Ogg CLEANERS

368 Auburn Ave.
379 E. Pike St.
523 N. Pontiac Trail Walled Lake
430 Orchard Lake Ave. 269 N. Perry St.
1560 Union Lake Rd. Union Lake
4481 Highland Road (M-59)

For Home Service Phone FE 4-9593

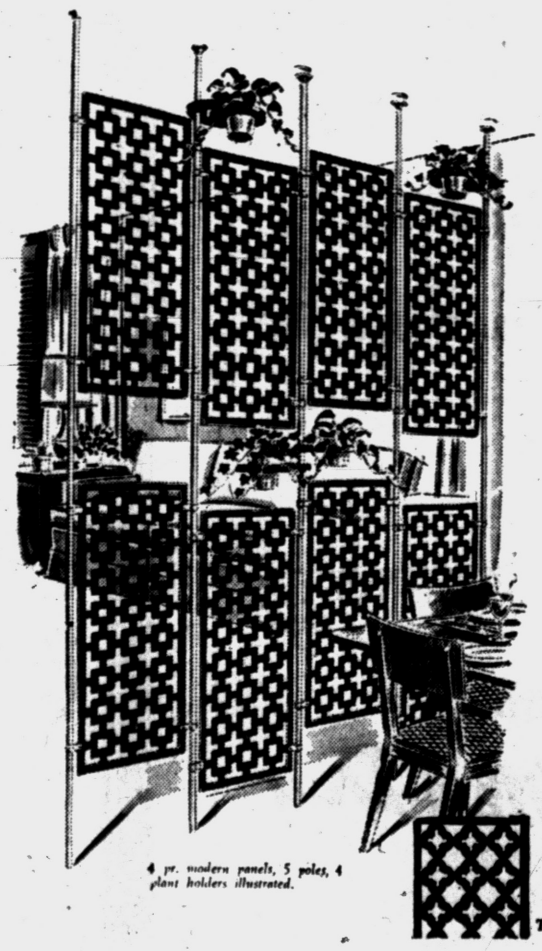

Give Your Home a 'Decorator Look' with Philippine Mahogany

FILIGREE PANELS

PANELS 12x36" ea. 2.98 Pr. POLES 3.50 Ea.

PLANT HOLDERS 1.50 Ea.

Create 'new personality' to your surroundings with these room dividers and poles! Modern or traditional 12x36" filigree panels to use in their natural grain or paint in decorator colors to accent your rooms. Create a foyer and shape your whole room in minutes! Panels clip anywhere on black or metallic brass poles that extend from 5 feet to 9 feet 3 inches. (Poles are rubber tipped at top and bottom to prevent marring).

4 pr. modern panels, 5 poles, 4 plant holders illustrated.

Traditional.

FILIGREE PANEL FOLDING SCREENS

6.98 per section

Smoothly sanded, ready to paint birch veneer sections that hinge together to create floor screens. Each section: 6-foot 2-inches tall, 13½" wide. Screen off area, on doors, ceilings! Complete with hinges.

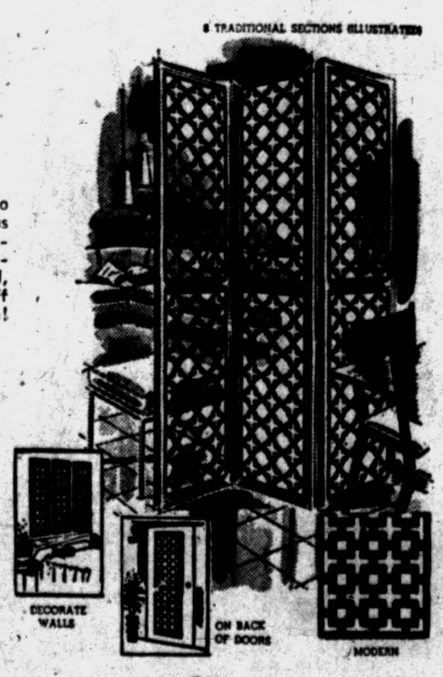



Create foyer and seperate entrance hall.



Create divider with center entrance.



Brighten corners, walls, with poles and plant holders.

10% DOWN TERMS OF COURSE

OPEN MON. & FRI. TIL 9 P.M.

LEWIS fine furniture

S. SAGINAW AT ORCHARD LAKE AVE.

PARK BEHIND STORE IT'S FREE!

Railroads Fight Against Their Competition

Iron Horse Is Hurt but It's Still Kicking

LANSING (UPI) — Does the iron horse face extinction in the Wolverine state?

★ ★ ★

At first glance it appears so.

Each year larger areas of Michigan are without connections.

Just century ago citizens in the middle of the Lower Peninsula were celebrating the advance of the railroads through their section.

★ ★ ★

The Jackson, Lansing and Saginaw Railroad reached up to Lansing and headed north.

The railroad boom was responsible for several timber fortunes in the area. Railway promoters were given rights-of-way and sections of valuable timberland by the federal government.

★ ★ ★

Railroads in the 1860s began promoting tourism in the north. Some even built their own hotels. That's how the Grand Hotel on Mackinac Island got its start.

At the turn of the century the rails were still booming although the vast timberlands were disappearing.

REACHES ITS PEAK

By 1920, however, the advent of the auto industry and highway construction programs signaled a turning point.

Railroad transportation had reached a peak.

★ ★ ★

The industry's problems were compounded by intercity bus service. Then the infant trucking industry grew into a sprawling giant that cut into rail freight transportation.

Railroads merged. They slashed expenses. Many reduced or abandoned service.

Spokesmen for the industry maintain the railroads are victims of regulations and taxes that linger from the days of rail monopolies.

A Chesapeake and Ohio official says the automobile is the line's stiffest competior.

He adds that even with the finest equipment available, the road can't successfully compete with private transportation.

★ ★ ★

But the railroads are fighting hard.

★ ★ ★

C & O Grand Rapids-Chicago and Detroit-Grand Rapids division are making money. Part of their success stems from special round trip deals and package plans including meals.

★ ★ ★

Special flat cars have been devised to carry loaded trucks and to compete with the truck transportation.

Single rail diesel-driven cars of stainless steel were brought out in 1957 by New York Central.

★ ★ ★

Initially the diesels operated between Jackson, Bay City and Detriot. Recently NYC inaugurated a daytime "Beeliner" ice to Detroit instead of a night run.

service between Detroit and Mackinaw City.

The railroad says this has cut two hours off the running time and improved connections with other trains at Detroit for southbound passengers.

The iron horse is hurt, but it's still kicking.

NYC Gets Hearing on Route Changes

LANSING (AP) — A hearing on the New York Central Railroad's application to shift passenger service on its Bay City-Detroit run will be held before the Public Service Commission tomorrow.

★ ★ ★

The railroad wants approval for discontinuance of present "Beeliner" daytime service while shifting the present overnight Detroit and Mackinaw City run to a daytime run between Bay City and Detroit.

The new schedule will coincide with the old schedule of the daytime "Beeliner" run.

★ ★ ★

The railroad said in its application it wishes "to save on unprofitable passenger train operations" and noted that the people north of Bay City will have daytime serv-

740 Books Started It Off

Library of Congress Has 36,900,000 Items Now

WASHINGTON — The Library of Congress, which started with 740 books and a case of maps, now bulges with 36,900,000 items.

★ ★ ★

The first volumes were stored in a small office in the Capitol. They were not uncrated for several months because a librarian had not been appointed and the Secretary of the Senate felt that "whenever they are opened some person should be made answerable for them or in my opinion the volumes will be immediately dispersed and lost."

Today, the Library occupies two buildings with 36 acres of floor space, 250 miles of book shelves, and 2,500 employees answerable for the collection. Its administrators have asked Congress for a third building, which would have more space than the present two combined.

Since its founding in 1800, the Washington, D.C., institution has grown from a service to Congress into a national research and reference library that is probably the world's largest, the National Geographic Society says.

Growth is inevitable, and the Library of Congress has to exercise considerable restraint to avoid being overwhelmed by the huge mass of available material. This includes copyright deposits, gifts, purchases, exchanges, and transfers.

Among the publications it rejects are advertising matter, daily weather maps, most paperback reprints and minor fiction, mail order catalogues except the largest ones, travel folders, commercial house organs, and betting systems submitted for copyright. Only press releases from the White House and State Department are filed.

Last year the Library acquired 4,511,647 items, but added only 787,280 to its collections. In the same period it gave away, sold, exchanged, or transferred to other Federal libraries some 5,360,000 pieces of reading matter.

In all, the Library has 11,411,475 works on every conceivable subject in a multitude of languages. They include the private library of Czar Nicholas II, a 5,040-volume Chinese encyclopedia, one of three perfect vellum copies of the Gutenberg Bible, and a first edition of "Pilgrim's Progress."

The Library's 1,500,000 books and pamphlets on science and technology make it a national library of science. It regularly receives 12,500 scientific periodicals.

The stacks house such curiosities as books bound in cowboy chaps and imitation seaweed and barnacles. There also is a set of dessert plates on which Rudyard Kipling personally wrote a series of light poems.

The Library preserves 15,600,000 manuscripts, including Jefferson's rough draft of the Declaration of Independence; 2,300,000 maps and map of Washington; and 121,800 motion picture reels, including the first to be copyrighted, "Fred Ott's Sneeze" of 1894.

This Alarm Would Keep You Awake

OTTAWA (AP) — An "alarm clock" to warn you against dozing off has been invented by a Dr. Arthur Custance of Toronto.

The warning device is a sweat-measuring machine, and it has various uses.

For many years doctors have known that mental activity and emotion cause sweating through the end of the thumb or fingers. But there is little or no sweating shown when a person is asleep.

The device measures thumb moisture to indicate when a person is dozing, asleep, waking up or awake.

It can be set to ring an alarm or flash a warning light to indicate a subject is falling asleep. One possible use would be for truck drivers on long night hauls to ensure their wakefulness.

Polaris Mishaps Won't Affect Advanced Tests

CAPE CANAVERAL, Fla. (UPI) —Navy plans for moving into an advanced series of tests on Polaris missiles apparently will not be affected by yesterday's second straight blow-up of one of the current short-range models.

Informed sources said test firings of new 900-mile-range Polaris rockets will get under way as scheduled.

The missile which blew up high over the Cape and plunged into the Atlantic Ocean shortly after it was launched yesterday was the 40th Polaris to be fired and one of the last of the current 700-mile-range series.

Rome Shrieks at Russian Clowns

ROME (UPI) — Anyone who thinks the Russians have no sense of humor should see the Moscow circus, now playing one of its rare away-from-home stands in Rome.

The Soviet clowns dress more or less like good proletarian workers. But they use the age-old slapstick routines that bring belly laughs everywhere.

After you get rid of the symbolism of the opening Sputnik act and the grand finale with more than 100 white "peace" doves, it is good circus that often surpasses anything shown in the Western world.

The clowns are intriguing.

Except for occasional use of a discreetly false nose and absurd hats, they dress like men coming home from the four to 12 trick at the Leningrad steel works.

But they deport themselves in the sawdust ring as classic clowns.

There are only three of them — Karandash, king of the Soviet clowns and reputed by some to be the world's best, Vassili Mozel and Anicin Savitech.

Karanadash is supposed to be a master of subtle mimicry and pantomime.

But he seems to lean more heavily on time-tested routines such as teasing the frock-coated master of ceremonies and even cutting off one of the tails of that gentleman's dress coat with an enormous pair of scissors.

Karandash is scarcely five feet tall. He wears a ridiculous green felt conical hat but has other custom gimmicks.

His show stopper is a routine in a make-believe park with a freshly painted bench and a nude statue of Venus.

★ ★ ★

Karandash knocks the statue over accidently and it "breaks" into a half dozen pieces — the head, the bust, the midsection, backside and legs.

The little man has a hilarious time trying to put the thing together again and ends up with green paint all over the place.

The other two clowns give one another quite a beating during their turns between the main acts.

It is pure Mack Sennett and Barnum and Bailey slapstick.



IMAGINE! UP TO 30 MPG IN A 6-PASSENGER CAR!

COMING OCT. 8TH... THE NEW-SIZE FORD

Ford Falcon

F.D.A.F.

the easiest car in the world to own

Would Relay Signals

Bell May Use Moons

BARSTOW, Calif. (UPI) — Man-made moons — as well as nature's own — will be used as relay points in experiments in relaying high frequency radio signals across the nation.

★ ★ ★

Bell Telephone company is scheduled to begin the experiments early next year. They could lead to the first commercial use of space.

★ ★ ★

Single telephone channels will be used in the first experiments, but later, scientists want to determine whether television's broad band signals — equal to 900 telephone channels — can be transmitted to the moon and back.

The experiments will take place at Holmdel, N. J., and the Goldstone Tracking Station near here.

★ ★ ★

By using the moon or a satellite, both serve as reflectors, scientists hope to overcome the limitations of FM radio caused by the curvature of the earth.

★ ★ ★

The FM circuit is used in both television and long distance telephone circuits.

WORRIED OVER DEBTS?

If you are unable to pay your payments, debts or bills when due, see MICHIGAN CREDIT COUNSELLORS and arrange for payments you can afford regardless of how much or how many you owe.

NO SECURITY OR ENDORSERS REQUIRED
ONE PLACE TO PAY
Member American Association of Credit Counsellors

"Let 14 Years of Credit Counseling Experience Assist You"
Hours: Daily 9 to 5. Wed. and Sat. 9 to 12 Noon.

MICHIGAN CREDIT COUNSELLORS
716 Pontiac State Bank Bldg. FE 8-0156



"You can quote me when I say I plan to throw my full weight behind your drive." Give the United Way.

AUSTIN-NORVELL AGENCY, INC.
70 W. Lawrence at Cass FE 2-9221

Cowboy Museum Under Construction

OKLAHOMA CITY (UPI)—Construction is underway on the National Cowboy Hall of Fame and Museum at a hillside site northeast of here.

The project moved out of the planning stage and the first dirt was turned earlier this year. At present, 40,000 cubic yards of dirt are being moved to make way for the first building units and for a parking lot.

The five-mililon dollar project, a joint venture of 17 Western states, was a dream of the late C. A. Reynolds of Kansas City. He originated the idea in 1947 and spent eight years selling it.

The first phase of the project is scheduled for completion in August 1960.

Sixteen per cent of the nation's workers perform their jobs between the hours of 9 p. m. and 6 a. m..

FUEL OIL
No Contract Necessary
Call Today
Gregory Oil Co.
Phone FE 5-6141
94 East Walton Blvd.



Snug as a bug in a rug... with her new bedroom phone

And who wouldn't be? Especially on a cold winter night, when you can take or make calls without leaving bed!

In fact, a bedroom telephone gives you comfort, convenience and security on *any* night. And you get so much more privacy when you're making a personal call.

The cost is small. After a low installation charge, a bedroom extension will only cost you about a quarter a week. You can have your extension installed in your choice of nine decorator colors.

Call your local business office—and see how easy it is to get your bedroom extension. You'll wonder how you ever got along without it.

AN EXTENSION PHONE COSTS
$1.10 A MONTH (Plus 10% Federal Tax)
INSTALLATION $2.50
EXTRA ONE-TIME CHARGE FOR COLOR $7.50
Just call our Business Office—or—ask the man on the telephone truck.

For a small extra charge you can have an illuminated dial which makes it easy to dial at night. A button in the base of the phone turns the light on and off. The light brightens automatically when you pick up the receiver.



MICHIGAN BELL TELEPHONE COMPANY



Pontiac Press Photo

ADMIRE ART TREASURE — Two Michigan State University Oakland students admire a Rembrandt painting in Meadow Brook Hall on the MSUO campus. The university's freshman class was entertained at the mansion Thursday by Mr. and Mrs. Alfred G. Wilson. The students are Jerry Ryan (left), 1 Spokane Villa, and Brian Woolcock, 201 Mohawk Rd. Brian has been awarded a Pontiac Press scholarship to the university.

Lost Pilot Guided by Airliner

SCHENECTADY, N.Y. (AP)—A private pilot, lost in an overcast with fuel running low, was led to safety Sunday by an airliner.

Capt. Walter Moran, flying a four - engine American Airlines DC 6 with 25 passengers aboard, heard Guy L. Stultz of Brockton, Mass., and the Albany Airport control tower trying to make radio contact.

Stultz, 24, had become lost while flying from Mansfield, Mass., to Buffalo in a single engine Cessna 120.

The airliner, en route from Boston to Chicago, turned back.

Moran found Stultz hovering 20 miles south of Albany at about 5,000 feet. He guided him through the clouds and on to Schenectady Airport. Stultz landed there with 20 minutes of fuel left.

Boy Dies After Running in Front of Car Friday

GRAND RAPIDS (UPI) — Jon Huizenga, 15, died yesterday of injuries suffered Friday when he was struck by a car while crossing M21 to a school bus.

The youth, son of Mr. and Mrs. John Huizenga, apparently darted into the path of a car driven by Mrs. Jennie Brink, 56, Hudsonville.

He died in Grand Rapids St. Mary's Hospital. The family lives in Jenison.

Students
Rental Plan
Musical Instruments
$10 for 8 Weeks
school requirements met
EDWARD'S 18 S. Saginaw

Ike and Macmillan Vary in Summit Meeting Talk

PALM SPRINGS, Calif. (AP) — President Eisenhower's spokesman is saying one thing and Britain's Prime Minister Harold Macmillan another about how summit conference prospects stand. But there is no indication of any real conflict.

It appears to boil down to a matter of the background against which the British and United States statements were made over the weekend.

The first came from Macmillan, who is engaged in a hot national election contest to continue his Conservative party in government control.

The prime minister, whose campaign strategy underscores his advocacy of an East-West summit meeting, told a news conference at party headquarters such a meeting "seems to be set except for the time and place — and the people who will represent Britain."

At Eisenhower's vacation headquarters here, White House press secretary James C. Hagerty was asked for comment. Hagerty emphasized he wouldn't attempt to interpret the prime minister's remark, or presume to speak for the British government. But he also sid flatly there had been no agreement yet to hold a summit conference.

"And there will not be until we hear from our allies," Hagerty added.

But in 20 minutes of sparring with newsmen Hagerty said nothing indicating any change in Eisenhower's thinking about the prospects for a meeting with the heads of government of Britain, France and the Soviet Union.

The President tol da Washington news conference a week ago that "many of the objections I have heretofore held" to a summit conference were eliminated as a result of his talks with Soviet Premier Nikita Khrushchev.

Bay City Women Win

BENTON HARBOR (AP)—Two Bay City residents have won the fourth annual 188-mile Michigan proficiency airplane race for licensed women pilots. Marian Elbinger and Mrs. Al Hoffman won the Bay City to Benton Harbor race Saturday.

The crop top goes on into fall, this time in dark colors. Nice way to carry over last year's skirts into this year's wardrobe.

Ore Cut to Near Zero Compared to '58 Days

CLEVELAND (AP)—The American Iron Ore Assn. says 85,172 gross tons of Lake Superior iron ore moved down the Great Lakes from U.S. ports in September, compared with 8,368,731 gross tons in the same month last year.

The association says the steel strike cut the flow of ore entirely from Ashland, Duluth, Two Harbors, Sliver Bay and Taconite Harbor. Some small quantities moved from Escanaba, Marquette and Superior.

be smart-look smart

Double Satisfaction



with OUR CLEANING

The Choice of Pontiac
FOX DRY CLEANERS

COMPLETE SHIRT SERVICE
719 W. Huron FE 4-1536
Quality Cleaning Since 1929

be smart-look smart

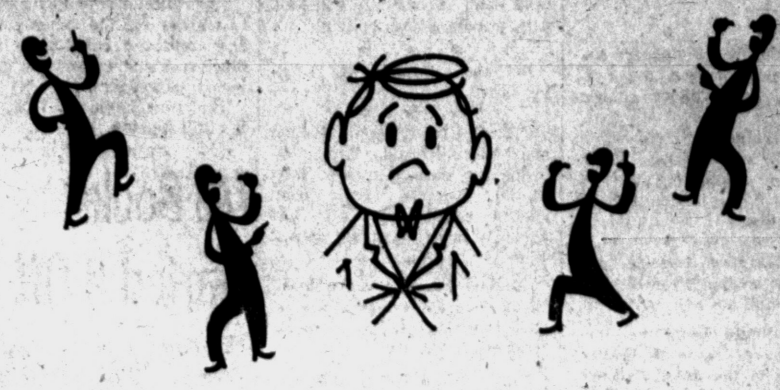

"I dreamt I forgot to call the GULF OIL man!"
Don't you forget . . . call today!

• THE FINEST FUEL OIL MONEY CAN BUY . . . that super-clean-burning

• GULF'S (9 easy payments) BUDGET PLAN . . . the modern convenient way to pay

• FULLY AUTOMATIC DELIVERIES . . . that assure you a safe supply always

GULF SOLAR HEAT

Phone FE 2-9173 or FE 4-9595

L. H. Cole Oil Company
OVER 35 YEARS of DEPENDABLE SERVICE

This is why OLDS satisfies!

NEW BALANCE OF POWER!

What a satisfying surge of power you get from the '60 Rocket Engine Olds! It carries you over the road in the most effortless manner you can imagine . . . master of every challenge it meets! Along with Rocketing performance, there are new money-saving, gas-saving features in both of the *two new Rocket Engines* for 1960! Make a date to take the '60 Rocket for a trial drive . . . then you'll know why it satisfies!

NEW REGULAR ROCKET ENGINE!
Rocket Engine "Go" on lower-cost, regular gas is yours with the new Regular Rocket—standard on every Dynamic 88 model. By using regular gas, the Regular Rocket saves you about a dollar bill on every fill!



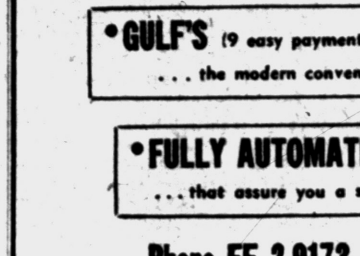

NEW PREMIUM ROCKET ENGINE!
The most spirited, action-packed Rocket Engine for 1960—the new Premium Rocket—gets the most performance out of premium fuels! The Premium Rocket is standard on all Super 88 and Ninety-Eight models!



DYNAMIC 88 HOLIDAY SPORTSEDAN
There's nothing like a new car . . . make yours a Rocket Engine Olds!

OLDSMOBILE FOR '60
SEE YOUR LOCAL AUTHORIZED OLDSMOBILE QUALITY DEALER!

JEROME MOTOR SALES CO., 280 S. Saginaw St., Pontiac, Mich.

SEE THE DENNIS O'KEEFE SHOW • EVERY WEEK ON CBS-TV . . . HEAR LOWELL THOMAS AND THE NEWS • MONDAY THRU FRIDAY ON CBS RADIO



Busy, Busy working gal
can drop off her cleaning at pre-office hours
DOWNTOWN
GENEY'S
Back or Front Door!
FE 5-6107
FE 5-6108
12 W. Pike St.

Absentee Ballots Ready for Area Library Vote

Absentee ballots for the special election to be held Oct. 27 in Waterford Township are now available at the Township Hall, and deadline date for returning the ballots is 2 p.m. Oct. 24, according to Township Clerk James Seeterlin.

In the election voters will determine three propositions pertaining to the construction and maintenance of a new township library.

All registered voters may vote on the first of two propositions which asks that property owners be assessed $1 per each $1,000 assessed valuation as equalized for bonds not to exceed $300,000 for a 10-year period.

The second proposal is for a tax increase of 50 cents per each $1,000 valuation for maintenance of the library.

FOR PROPERTY OWNERS

Only property owners may vote on the third proposition, asking: "Shall Waterford Township borrow $300,000 and issue its bonds therefore to establish a free public library and construction of a building."

The library would be built on a 17-acre site at Highland and Pontiac Lake roads, offered to the township two years ago by Frank Steere.

A citizens' summary report showed that if the three propositions were approved, it would cost taxpayers approximately $7.50 a year for a maximum of 10 years with a probability of less time as the township continues to grow.

Chairman of the Library Study Committee, the Rev. Walter Teeuwisson, said that despite the fact that schools maintain individual libraries, educators emphasized that school libraries are far from adequate. Adults are not permitted to use school libraries, he also pointed out.

* * *

Seeterlin has stated that the coming special election will cost township voters approximately $2,500. A sum of $1,400 is paid to 72 inspectors in the 18 precincts. Some $200 goes for custodians and $480 is spent in moving voting machines.

Costs for 15 school precinct facilities total $220 with an additional $250 for supplies.

This is the second time Waterford Township voters have been asked to decide whether or not they want a township library.

The proposal was defeated last spring.

Pendant Records Radiation Exposure

SOYSSET, N. Y. (UPI) — A pendant about the size of a silver dollar may save your life in the event of nuclear war.

The pendant is a plastic-en-cased dosimeter, or dose meter, which according to the manufacturer, records radiation exposure cummulatively.

* * *

The sensitive element of the dosimeter is phosphate glass, which emits luminescent light after being exposed to harmful X-ray or gamma-ray radiation.

Unlike instruments that detect the presence of radiation, this one is designed to tell of exposure the wearer may not have been aware of.

Says We Could Drown in Sea of Paperwork

WASHINGTON (UPI) — One out of six employes in the nation is a "paper pusher pusher," making up an army of office clerks who outnumber all U. S. farm workers. And still the paperwork piles up.

Stanley C. Allyn, chairman of the National Cash Register Co., cited these facts. He warned that the United States may become a "nation of clerks" unless the trend is checked.

In a dinner address before more than 500 Washington business and government leaders marking the firm's 75th anniversary, Allyn said the nation spent more than two billion dollars on labor-saving office devices last year, but still wound up with 200,000 more clerks.

He said this growing stack of paperwork required nine million clerks at an annual payroll cost of 32 billion dollars. The load, he said, is growing at a "staggering rate."

Allyn predicted machines now under development would relieve much of the problem, but added that "the push-button office is not just around the corner.

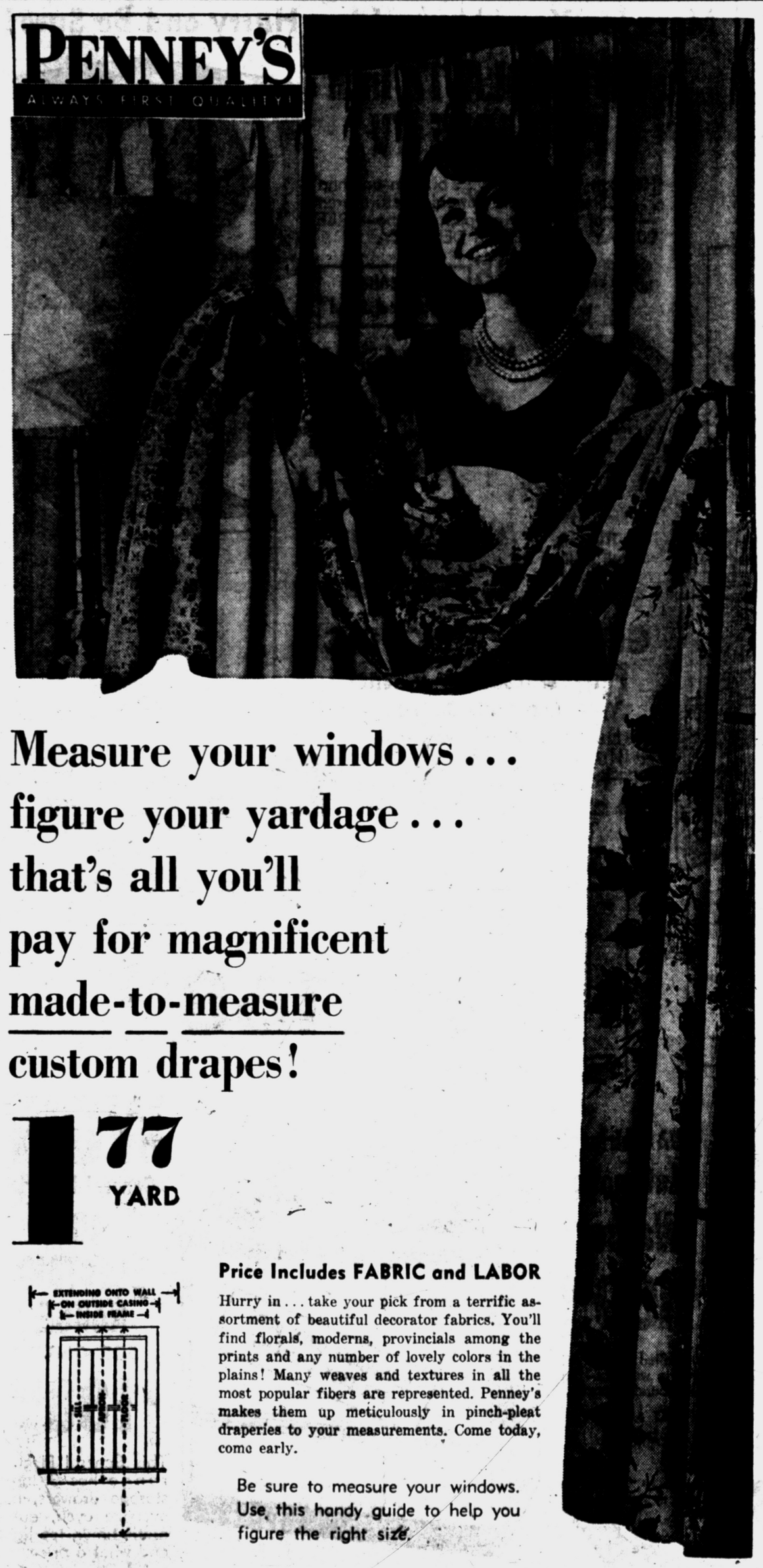

Measure your windows... figure your yardage... that's all you'll pay for magnificent made-to-measure custom drapes!

1.77 YARD

Price Includes FABRIC and LABOR

Hurry in... take your pick from a terrific assortment of beautiful decorator fabrics. You'll find florals, moderns, provincials among the prints and any number of lovely colors in the plains! Many weaves and textures in all the most popular fibers are represented. Penney's makes them up meticulously in pinch-pleat draperies to your measurements. Come today, come early.

Be sure to measure your windows. Use this handy guide to help you figure the right size.

SHOP PENNEY'S... You'll live better, you'll save!

Miracle Mile Penney's Store Hours:
Open Daily Through Saturday
10:00 A. M. to 9:00 P. M.

Downtown Penney's Store Hours:
Open Monday & Friday 9:30 A. M. to 9 P. M.
All Other Weekdays 9:30 A. M. to 5:30 P. M.

Come See... You'll Save at A&P!

AMERICA'S DEPENDABLE FOOD MERCHANT
A&P 100th BIRTHDAY Celebration 1859-1959

Fresh Mushrooms LB. 59c

"Super-Right"
BEEF SALE
Monday and Tuesday Only

"Super-Right" Is Fully Matured Grain-Fed Beef
Not Young, Immature Baby Beef
Not Grass-Fed Range Beef • Not Budget Beef
"Super-Right" Beef Is Selected for Superb Taste and Tenderness...
ONE HIGH QUALITY—NO CONFUSION—ONE PRICE AS ADVERTISED

"SUPER-RIGHT" CENTER CUT
Round Steaks LB. 89c

"SUPER-RIGHT" CLOSE-TRIMMED
Sirloin Steaks LB. 99c

"SUPER-RIGHT" TENDER, JUICY
Porterhouse LB. 1.09

OTHER "SUPER-RIGHT" BEEF BUYS
Boneless Rump Roast . . LB. 89c
Rotisserie Roast CENTER CUT TOP ROUND LB. 89c
Cube Steaks . . . . . LB. 99c
Chip Steaks . . . . . LB. 99c
Boneless Stew Beef . . . LB. 79c
Plate Meat LEAN! FOR BOILING . . . . LB. 19c

BEEF RIB ROAST
FIRST 5 RIBS LB. 79c
FIRST 3 RIBS LB. 89c
4TH AND 5TH RIBS LB. 69c

"SUPER-RIGHT" QUALITY
Prepared Fresh Many Times Every Day!
GROUND BEEF LB. 49c

A&P BRAND
Freestone Elberta Homestyle
Peaches 3 29-OZ. CANS 89c

PAW PAW
Grape Drink 5 32-OZ. CANS 99c

ANGEL SOFT
White or Colored
Facial Tissues 3 BOXES OF 400 49c

ONE CENT SALE!
All Colors
Lux Soap
Get one bar for 1c when you buy 4 bars at regular price
5 REG. BARS IN PKG. 39c

Stock Up and Save at A&P!
MICHIGAN U. S. No. 1
POTATOES
25 LB. BAG 69c
50 LB. BAG 1.19

EAU CLAIRE, MICHIGAN
Sweet Cider GALLON JUG 65c

MOTT'S FINE QUALITY
Apple Sauce . . . 3 35-OZ. JARS 1.00

RED, SOUR, PITTED
A&P Cherries . . 5 16-OZ. CANS 89c

SPECIAL! IN 6-PACK CARRY BAG
Comet Cleanser 6 CANS 89c

JANE PARKER—ENRICHED, SLICED
White Bread 2 1¼-LB. LOAVES 39c

CARDINAL DELUXE
BROOMS . . EACH ONLY 99c

All prices effective thru Tuesday, Oct. 6

YOUR GUARANTEE OF QUALITY
THE GREAT ATLANTIC & PACIFIC TEA COMPANY
A&P Super Markets
1859 AMERICA'S DEPENDABLE FOOD MERCHANT 1959

Deaths in Pontiac and Nearby Areas

MRS. JOHN W. HEWITT

Mrs. John W. (Jennett) Hewitt, 92, died Sunday at 105 S. Edith St., where she lived with her son, Fred Hewitt.

Besides Mr. Hewitt she leaves two sons, William Hewitt of Williamsburg, Va. and David Hewitt of Pontiac; three daughters, Mrs. Clarence Carpenter of Troy, Mrs. Bruce Davis of Napanee, Ontario, Canada, and Mrs. Arthur Crivea of Sylvan Village.

Also surviving are three brothers, 13 grandchildren, and 13 great grandchildren.

Service will be held at 1:30 p.m. Wednesday at the Voorhees-Siple Funeral Home with burial in Oak Hill Cemetery.

SISTER MARY MAGDALEN

Sister Mary Magdalen, 67, formerly associated with St. Joseph Mercy Hospital, died Sunday at Mt. Carmel Mercy Hospital, Detroit, where she had served as director of personnel since 1953.

The former Mary Donovan, Sister Mary Magdalen was graduated from the St. Joseph Mercy Hospital School of Nursing in Ann Arbor in 1918. She served with the Army Nurse Corp. overseas in World War I and in 1926 entered the Sisters of Mercy at Dubuque, Ia.

Service will be held at 11 a.m. Tuesday in the hospital chapel with burial in Holy Sepulchre Cemetery.

ANNA E. SCHMITZ

Anna E. Schmitz, 77, of 218 Parke St., was dead on arrival at St. Joseph Mercy Hospital, Saturday.

A member of the Altar Society at St. Vincent de Paul Catholic Church where she was a member, she also was active in the League of Catholic Women.

Surviving is a sister, Charlotte Schmitz of Pontiac.

At 7:30 tonight the Rosary will be recited at the Brace-Smith Funeral Home. Prayers will be said at 9:15 a.m. Tuesday at the funeral home and service will follow at 10 a.m. at St. Vincent De Paul Church. Burial will be in Mt. Hope Catholic Cemetery.

MRS. WILMER G. SHARP

Service for Mrs. Wilmer G. (Mary Elizabeth) Sharp, 58, of 1034 Durant St., will be held at 2 p.m. Wednesday at the L. C. Liverance Funeral Home in Fowlerville with burial in Oak Lawn Cemetery, Stockbridge.

Mrs. Sharp died Friday at Pontiac Osteopathic Hospital after a three-week illness. She will be taken to Fowlerville after 9 tonight from the D. E. Pursley Funeral Home in Pontiac.

A member of the Methodist Church, she is survived by her husband, three daughters, Mrs. Rosalind Meyers and Mrs. Bonnie Potter, both of Pontiac; Mrs. Ruth Cristner of Port Huron; and three sons, Glenn of Port Huron; Robert with the U. S. Army at Fort Benning, Ga., and Richard, serving in Japan with the U. S. Air Force.

Mrs. Sharp also leaves three sisters.

JOHN V. HICKS

ROCHESTER — Service for John V. Hicks, 70, of 1350 Pontiac Rd., is pending at Pixley Funeral Home. He died unexpectedly of a heart attack at his home this morning.

Surviving is a son, John P. of Levittown, Pa.; a daughter, Mrs. Lyle H. Schultz of Royal Oak, and four grandchildren.

NATHAN JUDD

KEEGO HARBOR — Service for Nathan Judd, 77, of 3066 Moss St., will be held at 2 p.m. tomorrow at Pursley Funeral Hhome. Burial will follow in White Chapel Memorial Cemetery, Troy.

Mr. Judd died Saturday at the home of his daughter, Mrs. John Liley, with whom he resided, after a year-long illness.

Surviving are five daughters, Mrs. Klem Guenterberg of Detroit, Mrs. Dorothy Knight of Indiana, Mrs. C. W. Pool of Detroit, Mrs. John Liley of Keego Harbor and Mrs. Ralph Hale of Clarkston; and five sons, John of Clarkston, Ivan E. of Indiana, James O. and William, both of Pontiac, and Eugene of Illinois.

One sister and four brothers also survive.

MRS. JAMES MC COY

COMMERCE TOWNSHIP—Service for Mrs. James (Rebecca E.) McCoy, 96, of 186 Foxbury St. will be held at the Kennedy Funeral Home, Bellfontaine, Ohio, with burial in the Bellfontaine Cemetery.

Arrangements were handled by the Richardson-Bird Funeral Home Walled Lake.

Mrs. McCoy died at her home Sunday after an illness of one year.

Surviving are four daughters, Mrs. Edna Crandell of Milford, Mrs. John Tarbutton of Bellfontaine, Ohio, Mrs. B. E. Littlejohn of Cincinnati and Mrs. V. I. O'Neil of Detroit; and a son, J. C. McCoy of Kalamazoo; seven grandchildren and eight great-grandchildren. Three brothers also survive.

MRS. HARRY PEIRCE

KEEGO HARBOR — Service for Mrs. Harry E. (Grace) Peirce, 84, of 2863 Orchard Lake Rd., will be held at 11 a.m. tomorrow at C. J. Godhardt Funeral Home here. Cemetery, Wyandotte.

Mrs. Peirce died Saturday after an illness of a year and a half.

EDWARD RIX

ATTICA — Service for Edward Rix, 74, of 4710 Hart St., will be held at 1:30 p.m. tomorrow at Muir Brothers Funeral Home, Lapeer. Burial will follow in Attica Cemetery.

Mr. Rix died Saturday at Lapeer County General Hospital after an extended illness.

His sole survivor is a sister, Mrs. Mary Mettie of Flint.

Deaths Elsewhere

By THE ASSOCIATED PRESS

PITMAN, N.J. (AP)—Dr. Edwin Eliot Willoughby, 59, Shakesperian scholar, lecturer, author and bibliographer, died Friday. He was one of the few American members of Britain's Royal Society of Literature.

★ ★ ★

PORTLAND, Maine (AP) — Frederick H. Libby, 96, believed to be the nation's oldest member of the Knights of Pythias, died Saturday. He was a member of the social and charitable organization for 74 years.

★ ★ ★

HOLLYWOOD (AP) — William Bishop, 41, Broadway and movie actor and most recently a regular on the TV series "It's a Great Life," died Saturday of cancer.

★ ★ ★

HANOVER, N.H. (AP) — Dr. Milton G. Winternitz, 74, former dean of the Yale School of Medicine, died Saturday. After his retirement from Yale in 1950, he served three years as chairman of the Division of Medical Sciences of the National Research Council.

★ ★ ★

Michigan Lawyer Dies of Cancer

HOWELL (AP)—Glen C. Yelland, circuit court commissioner of Livingston County who practiced law in Michigan for half a century, died of cancer yesterday. He was 71.

The Michigan Bar Assn. honored Yelland Sept. 24 for his 50 years of practice. He was presented with a certificate.

A 1909 graduate of the old Detroit College of Law, Yelland served one term as Livingston county prosecutor in 1920. At one time he practiced in Onaway.

Survivors include his wife Anna, and a daughter, Mrs. W. H. McNeil Jr. of Charlotte, N.C. Funeral services will be tomorrow.

Water Shortage Hits English Whisky Makers

LONDON (UPI)—Scotch whisky distillers are the latest sufferers from the drought which is steadily exhausting Britain's water supplies.

★ ★ ★

At least five whisky distilleries have found water supplies so meager that they have not been able to resume business as usual after their summer break.

The brilliant sunshine which delighted autumn holidaymakers brought only gloom to farmers and workers in the stricken midlands.

★ ★ ★

In Lancashire, water supplies have now been reduced to little more than a steady drip in 170,000 homes. The authorities have warned that even this small supply may be cut off without warning at any moment.

Rev. Burnett of Holly Dies at 90 Years

HOLLY — Service for the Rev. Frederick A. Burnett, 90, retired pastor of the Baptist Church here, will be held at 2 p.m. Wednesday from the Dryer Funeral Home. Burial will follow at Salem.

Rev. Burnett died Saturday evening at his home at 14526 Fagan Rd.

He had been pastor here for 35 years and retired 10 years ago. During his active career, he officiated at 800 weddings and 2,000 funerals locally.

A member of the Odd Fellows, Rebekahs and F.&A.M., Rev. Burnett also was an honorary member of the local Kiwanis Club.

Surviving are his wife, Lydia; a daughter, Mrs. Gertrude Tietz of Glendale, Calif., two sisters; two grandchildren and five great-grandchildren.

The Rev. R. J. Karney of Lansing will officiate at Wednesday's service.

Hollywood Park led U. S. tracks in attendance seven years.

(Advertisement)

HEART burn?

Today, practical people who are subject to heartburn, acid indigestion or gas are *never* without a roll of TUMS. Easy-to-take TUMS bring quick relief from the discomfort of Acid Upset. Long-lasting, *safe* relief is at hand whenever you carry TUMS.

And remember—the three-roll pack of TUMS is only 30¢!



Best Seller FICTION
Old Prof's
BOOK SHOP
9 W. Lawrence St.

'59 RAMBLER
RADIO HEATER $1648.00
Choose Your Own Equipment
BIRMINGHAM RAMBLER
MI 6-3900

MIMEOGRAPHING SERVICE
Bulletins, Letters, Etc.
FAST SERVICE!
Christian Literature Sales
39 Oakland FE 4-9591

Solid Maple Cricket Rocker
$16.95



They're comfortable and sturdy. A welcome addition to any colonial room. Colorful tie-on seat and back pillows. A real buy for so little money.

Many other Chairs and Rockers of all styles, sizes, finishes and colors to choose from. Now at special Autumn sale prices.

Better Quality for Your Money
Our 23rd Year of Greater Value Giving at This Same Location

Miller's Furniture
Careful FREE Delivery
Ample FREE Parking
Open Friday and Monday Evenings. We Are Closed Wednesday Afternoon.
144 Oakland Ave.

For Safer Holiday Motoring...Save Now On
Dayton Flyer
Improved Daycold Rubber Tread For Longer Tire Life
$12.95 6.70x15 Black Tube-Type Plus Tax and Your Old Tire
SIMILAR LOW PRICES ON ALL SIZES & TYPES
NO MONEY DOWN
Your old tire is your exchange.
No $3 extra if your tire is not recappable.
MARKET TIRE CO.
Dayton Thorobreds
77 WEST HURON ST. FE 8-0424

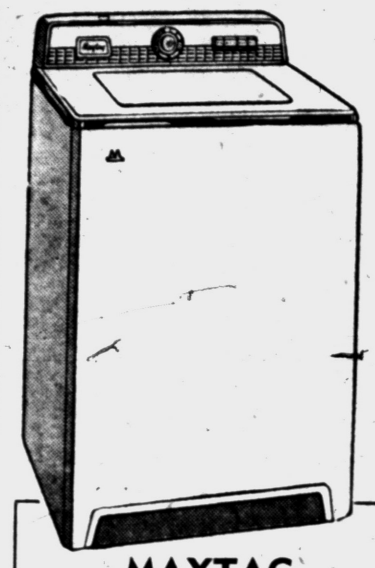

MAYTAG
Automatic Washer
Full family capacity. Push button washing — Hot, Warm, Cold temperature settings. Installed and delivered free.
$198.00 With Trade

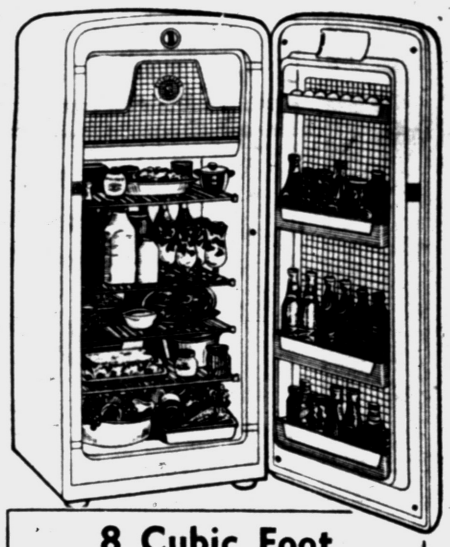

8 Cubic Foot
KELVINATOR
Refrigerator Freezer
Across the top freezer. Convenient storage door. NO MONEY DOWN
$168.00 With Trade



RCA Whirlpool
Automatic Washer
$169.90 With Trade
Installed free. All fabric washer — Big 10-pound capacity.
NO MONEY DOWN

SPECTACULAR BUYS!
More for Your Money! . . . Hurry and Be Sure!

MOTOROLA 17 Inch PORTABLE TV
Has carrying handle . . . built-in antenna . . . 155 square inch viewable picture area —1 year warranty on picture tube—FREE 90 DAY SERVICE and DELIVERY.
$159.95 FREE BONUS Roll Around Stand



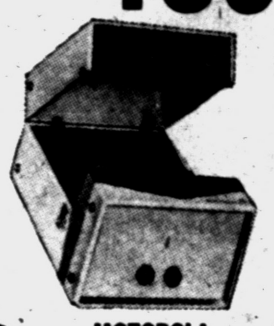

MOTOROLA 4-Speed Automatic RECORD PLAYER
$59.95



MOTOROLA Clock Radio Only $1.25 Weekly

GENERAL ELECTRIC
Fully Automatic Washer
With Automatic Suds Saver
Has built-in lint filter — Big 10 pound capacity — 2-Cycle.
$3.10 Weekly
NO MONEY DOWN — INSTALLED FREE

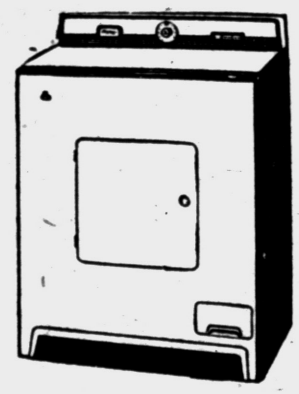

MAYTAG DRYER
"Halo-of-Heat" — Big capacity all fabric dryer — Rust proof, chip proof, corrosion proof.
$168.00



WOW
General Electric
40" ELECTRIC RANGE
FOR ONLY
$188.00 With Trade
This General Electric range has 3 large storage drawers, big oversize oven, automatic timer, top light and what a price.

HOOVER SWEEPER
2-speed motor, automatic shift, throw away bag—modern style. All attachments included.
$69.95



The GOOD HOUSEKEEPING Shop of PONTIAC
51 WEST HURON STREET Open Mon. and Fri. 'til 9 P.M. FE 4-1555

Manion Opens Campaign

Sees Weakness in Acts Now Governing Labor

SOUTH BEND, Ind. (UPI)—Former Dean Clarence E. Manion of the Notre Dame Law School opened a campaign last night for federal antitrust and antimonopoly legislation to curb the power of labor unions.

★ ★ ★

Manion's weekly radio forum observed its fifth anniversary with a speech by Rep. Gordon H. Scherer (R-Ohio) in which he said anyone who thinks the Taft-Hartley Act and the 1959 Landrum-Griffin "labor reform" law "are going to cure all the evils" and "break the great economic and political power of labor bosses is sadly mistaken."

"Theodore Roosevelt needed the big stick of antitrust and antimonopoly legislation at the turn of the century to correct the concentration and abuse of power in business and industry," Scherer said.

"How, except through some form of antitrust and antimonopoly legislation, can we today prevent the evils of the Bridges-Hoffa transportation alliance?"

Scherer said that labor unions need to be regulated just as big business does through many commissions. He said that unions and union leaders who "play by the rules of the game" would have nothing to fear.

"Only a handful of the people of this country are embezzlers, extortionists, robbers or murderers," Scherer said. "Yet it is necessary to have hundreds of criminal laws to deal with these few individuals. No one will say that these laws interfere one iota with the daily life and well-being of the decent, law-abiding citizens."

★ ★ ★

Manion said in introducing Scherer that he was "launching an intensive campaign for equal protection of equal laws against all monopolies of power."

"For the safety of the country, all such combinations that threaten the free American market must be brought under uniform restrictions of the same federal anti-trust laws," he said.

Air Force, Navy Will Cut Ranks

10,000 to Go Next Year so Services Can Have More Missile Money

WASHINGTON (AP)—The Navy and Air Force plan voluntary manpower cutbacks of about 5,000 each next year so they can spend more money on missiles and equipment.

★ ★ ★

Asst. Secretary of Defense Charles C. Finucane said the two services had volunteered to reduce their forces, but that the Army would not volunteer manpower reductions.

Higher pay and more attractive service programs designed to attract and hold good enlisted men have not been too successful, Finucane said.

Finucane said the Pentagon wants the draft to continue indefinitely. He said draft calls of about 6,000 monthly would continue through June 1961.

Authorized military manpower for the year ending next June 30 totals 2,520,000 and includes Army 870,000, Air Force 845,000, Navy 630,000 and Marine Corps 175,000.

Norwegians eat more cheese per capita than the people of any other country in the world—19.5 pounds last year. This put them ahead of the Swiss, the pre-war champions, whose per capita consumption was 18.7 pounds in 1958.

British Opposition Dramatically Closes Gap

Labor, Conservatives Neck and Neck

LONDON (AP)—Britain's Labor and Conservative parties roared into the final lap of their election battle today running neck and neck.

Public opinion polls showed the Laborites led by Hugh Gaitskell had dramatically closed the gap with Prime Minister Harold Macmillan's Conservatives, seeking a third term in the nationwide election of a House of Commons Thursday.

But with only three days to go, a massive and decisive block of voters appeared still undecided.

★ ★ ★

The Liberal News Chronicle's latest poll indicated the two major parties were each backed by 37½ per cent of the nation's 35,400,000 voters.

With the Liberal party supported by only 4 per cent, the poll showed a huge 20½ per cent had not made up their minds. But when these "don't knows" were asked which party they were more inclined to support, they put Labor ahead 42½ per cent to 41.

STARTLING REVERSAL

When the campaign opened just over two weeks ago, the national opinion polls gave Labor little chance. The Conservatives' popularity then appeared sufficient to send them back with as big or bigger majority than the 52-seat margin they won in 1955. There are 630 seats in the House.

★ ★ ★

But Labor's vigorous grass roots campaign, their glittering promises of tax cuts and increased old-age pensions and some super-slick television electioneering combined to hack away at the Tory lead.

One newspaper survey didn't agree. The right-wing Sunday Dispatch surveyed 208 doubtful districts and concluded the Conservatives would get back with a 51-seat majority.

The United States has 6 per cent of the world's total land area.

The deepest oil and gas wells in the world reach more than 20,000 feet — about four miles into the earth.

Pontiac's Official
HOOVER SERVICE
AUTHORIZED
HOOVER DEALER
ALL MAKES REPAIRED
90 DAY GUARANTEE
FREE ESTIMATES
FREE PICK-UP and DELIVERY
ON ALL SERVICE
A-1 Vacuum Cleaner
SALES and SERVICE
21 Water St. FE 4-3777

Booster Rocket Test Successful

Little Joe Zooms Up 40 Miles With Capsule; Destroyed as Planned

WASHINGTON (AP)—A Little Joe booster rocket has turned in a big performance for space scientists.

The rocket Sunday hoisted a dummy spacecapsule with an inert escape rocket system to an altitude of 40 miles above the Atlantic Ocean. They were intentionally destroyed according to plan about 2½ minutes after launching.

The National Aeronautics and Space Administration stamped the test successful.

★ ★ ★

The launching from the Wallop's Island, Va., research station was the first in a series for the Little Joes. The dummy space capsule was only a boiler plate mock-up of the type that will carry man into space.

Neither the capsule nor the escape system was instrumented for the test of the rocket's booster, launching and destruct systems.

★ ★ ★

The Little Joe is a 24-foot, 20,000-pound rocket. The 10-foot capsule it carries weighs one ton and is surmounted by a 16-foot escape rocket. The escape rocket is designed to pull the capsule several thousand feet above the main rocket if something goes wrong during a launching. It then is supposed to open parachutes and safely lower the capsule to earth.

Thomas Davenport, a blacksmith from Brandon, Vt., made what is believed to be the world's first electric motor in 1834 by winding the magnet with silk from his wife's wedding dress.

POWERFUL NEW PLUNGER CLEARS
CLOGGED TOILETS
in a jiffy!



NEVER AGAIN that sick feeling when your toilet overflows
'TOILAFLEX'
Toilet ALL-ANGLE Plunger
Ordinary plungers just don't seat properly. They permit compressed air and water to splash back. Thus you not only have a mess, but you lose the very pressure you need to clear the obstruction!
With "Toilaflex", expressly designed for toilets, no air or water can escape. The full pressure plows through the clogging mass and swishes it down. Can't miss!
• Double-size cup, double-pressure
• Tapered tail gives air-tight fit
• Designed to flex at any angle
• Centers itself, can't skid around
For positive insurance against stuffed toilet, have a "Toilaflex" in your home.
$2.65 fully guaranteed
AT MOST HARDWARE STORES

Another fresh one...from Pontiac!

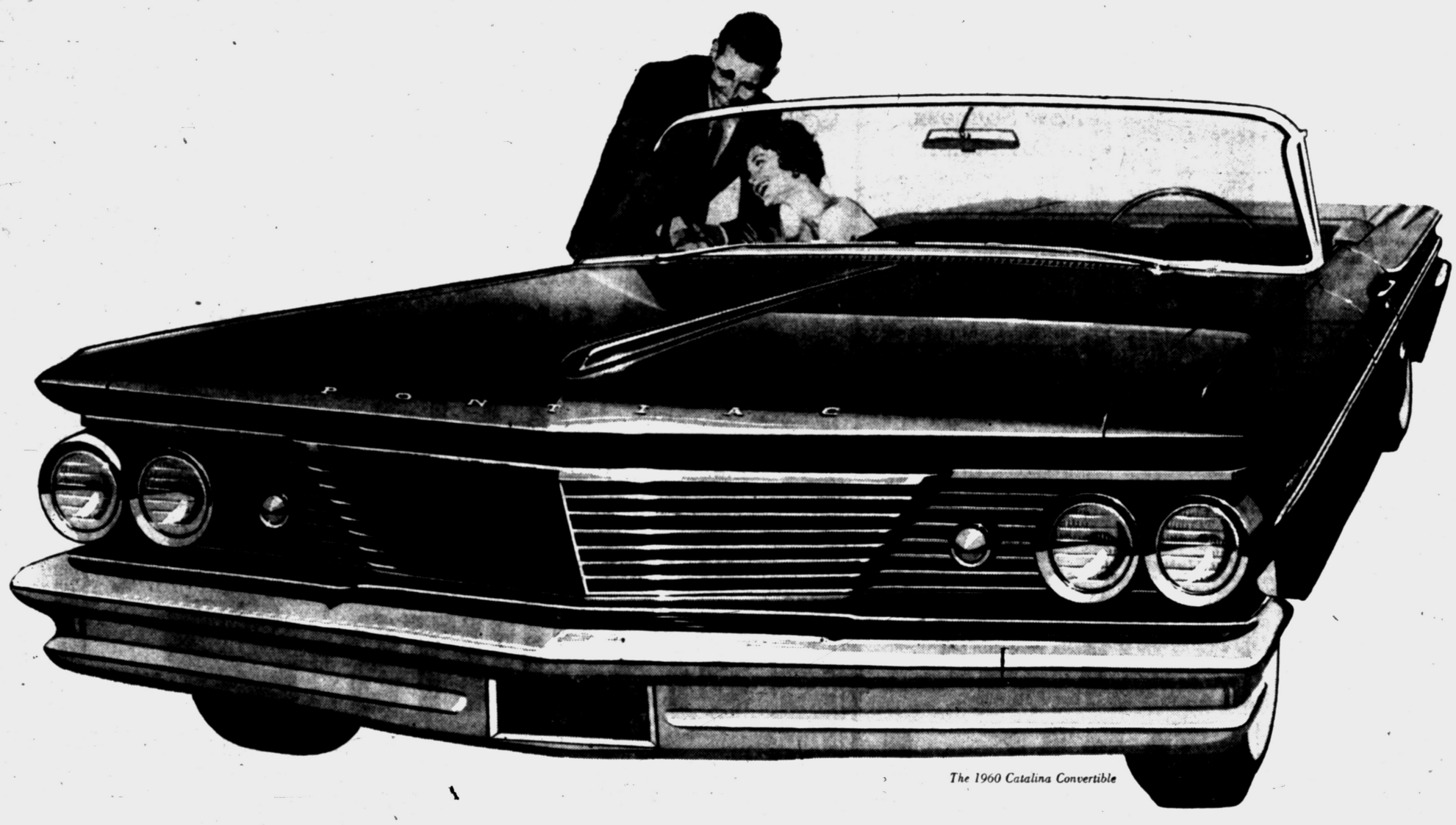

The 1960 Catalina Convertible

You find it attractive because of the simplicity of lines, the absence of over-design.

You're drawn to its crisp freedom, its perfect form, its exhilarating freshness.

You'll find it amiably obedient because of Wide-Track Wheels and a thoroughly new suspension system. Wide-Track firms the foundation, stabilizes, balances. A softer suspension makes it responsive, quick and easy to take direction.

Pontiac's Tempest engines for 1960 are more vigorous than ever. You have a wide choice of V-8 power packages, ranging from the high performance 425 to the economical 425E which prefers regular grade gasoline.

The car, the keys, the catalog, the courtesy—all await you at your Pontiac dealer.

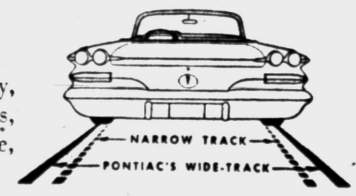

Wide-Track Wheels give you swayless stability, solid comfort. You maneuver with skillful sureness, accurate control. It's the sweetest, most precise, most rewarding driving you've ever felt.

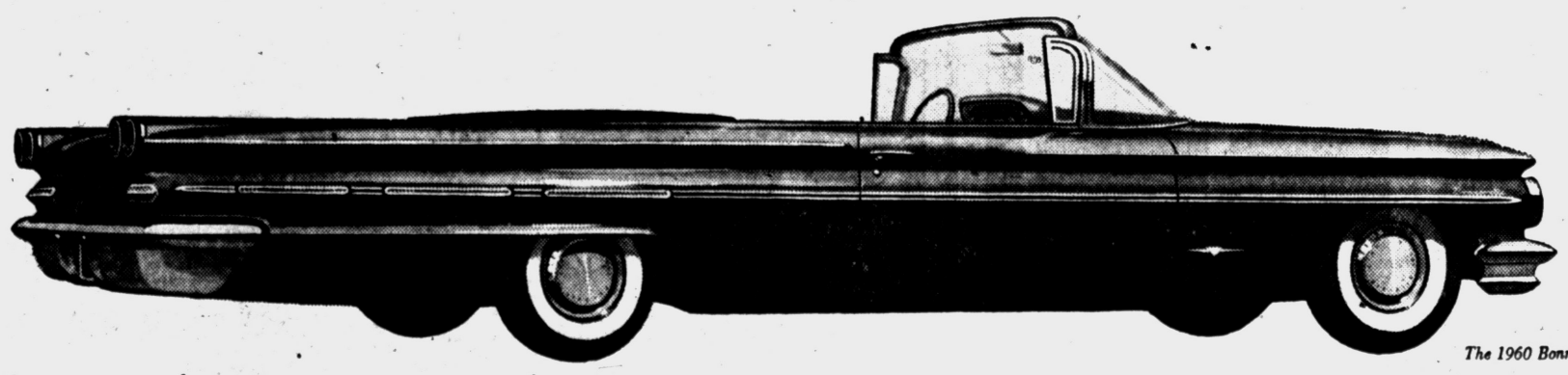

The 1960 Bonneville Convertible

PONTIAC THE ONLY CAR WITH WIDE-TRACK WHEELS

SEE YOUR LOCAL AUTHORIZED PONTIAC DEALER

PONTIAC MOTOR DIVISION
RETAIL STORE
General Motors Corp.
65 Mt. Clemens, Pontiac, Mich.

JACK W. HAUPT
PONTIAC SALES & SERVICE
N. Main Street
Clarkston, Mich.

KEEGO SALES & SERVICE INC.
3080 Orchard Lake Rd.
Keego Harbor, Mich.

RUSS JOHNSON
MOTOR SALES
51 N. Broadway
Lake Orion, Mich.

HOMER HIGHT MOTORS INC.
160 S. Washington
Oxford, Mich.

SHELTON PONTIAC-BUICK INC.
223 Main Street
Rochester, Mich.

Junket Renews Faith of Johnson in People

DALLAS, Tex. (AP) — Two weeks of traveling through Texas renewed the faith of Sen. Lyndon B. Johnson in the strength of the American people, he said Sunday.

"Telephone calls are handy, letters are good, but nothing quite equals sitting down with a man and just talking," Johnson said on his weekly broadcast for Texas radio stations.

"From all these meetings and from hundreds of Texans, I've gained renewed faith that no supersalesman of any foreign 'ism,' no Khrushchev or anyone else, will ever successfully peddle his ware in America," Johnson said.

Harriman Says: Let's Not Use Word Capitalism'

BOSTON, Mass. (AP)—W. Averell, Harriman, millionaire former governor of New York, says the word capitalism should be abolished.

He told a Ford Hall Forum Sunday night: "Capitalism in the minds of the people of Asia is almost synonymous with colonialism. It seems to me that we should not permit Mr. (Nikita) Khrushchev or any other Communist to write us down as the standard-bearer of capitalism.

"Our economic system has little resemblance to the century-old Marxist concept of capitalism, and we should abolish the word."

Nixon May Talk to UAW Oct. 15

Reuther Expects Reply Today to Atlantic City Invitation

DETROIT (UPI)—The United Auto Workers awaited Vice President Nixon's answer today to an invitation to address their convention at Atlantic City, N.J.

★ ★ ★

Nixon's Washington office promised last week he would reply one way or another on the telephone to UAW President Walter Reuther.

The Vice President's press secretary, Herbert Klein, said it was a question whether Nixon could arrange his schedule. He was invited to talk to the UAW Oct. 15.

Previously, three Democratic U.S. senators, all 1960 presidential nomination possibilities, accepted invitations to address the convention while Republican Gov. Nelson Rockefeller of New York declined. Rockefeller said he had other commitments.

Accepting were Sens. John Kennedy of Massachusetts, Hubert Humphrey of Minnesota, and Stuart Symington of Missouri. Kennedy will speak Oct. 12, Symington Oct. 12 and Humphrey Oct. 15.

★ ★ ★

The UAW convention will be held at Atlantic City, N.J., Oct. 9-16.

In his invitation to the three Democrats and two Republicans, Reuther said the UAW was not interested in "political power or political patronage" but in "legislative programs and government policies that reflect the needs, hopes and aspirations of all the people."

Lodge Detects New Softness in Soviet Line

NEW YORK (UPI)—Henry Cabot Lodge, U.S. ambassador to the United Nations, says he believes Soviet Premier Nikita Khrushchev's recent tour of the United States paved the way for a summit meeting this winter.

★ ★ ★

Lodge, who was with Khrushchev throughout his travels in this country, said Sunday on a television program that he detected an evolution in the Soviet line.

"They used to say, for example, that if war came they wouldn't be hurt but all the Democratic countries would be hurt," Lodge commented. "Well now they don't say that. Mr. Khrushchev said only a madman would want war."

Evidence at Hand

NIAGARA FALLS, N.Y. (UPI) — Larry Cook, 19, admitted breaking into Thomas Wycoff's home after Wycoff confronted him in court and identified the suit Cook was wearing as the one that had been stolen from him.

Northern Ireland has a population of 1½ million.

Dairy Strike Is Averted After Marathon Talks

DETROIT (UPI) — Residents in the metropolitan area received their milk deliveries this morning as usual, but it was a close call.

A strike which would have cut off 70 per cent of the area's milk supply was averted yesterday when members of United Dairy Workers Local 83 ratified an agreement which was the result of a 28-hour marathon bargaining session with the Detroit Milk Dealers Assn.

The new two - year contract, which became effective at midnight Saturday night, gave the dairy workers a provision for severance pay for the first time.

★ ★ ★

The contract also included a five-cent hourly wage increase in each of the two years covered by the agreement, as well as increases in fringe benefits such as hospitalization.

Some 4,000 union members would have struck early this morning if the contract were not approved. Those affected included 1,500 workers inside the 21 dairies involved, and 2,500 driver salesmen.

State and federal mediators sat in on bargaining sessions which were held for two months before the agreement was reached.

Find Man Asphyxiated in Car Near Cadillac

CADILLAC (UPI)—Raymond Billett, 43, of rural McBain, was found asphyxiated yesterday in his car on U.S. 131 about one mile north of Cadillac.

State Police said the motor was running and that Billett apparently had fallen asleep and forgotten to turn off the ignition.

Boat Collision in Fog Drowns 15 Finns

HELSINKI, Finland (UPI)—Fifteen persons were drowned in heavy fog Sunday on their way to the town of St. Michel, in south Finland, to celebrate the feast day of the town's patron saint.

Their motorboat collided with another on Lake Pielisjarvi and was cut in two. The 21 persons aboard were tumbled into the water. Only six were saved.

Seeks Federal Art Body

WASHINGTON (UPI) — Blanche Thebom, internationally known mezzo-soprano of the Metropolitan Opera, has called for creation of a government department of fine arts at the cabinet level.

(Advertisement)

Tormenting Rectal Itch Stopped In Minutes

Science Finds New Healing Substance That Promptly Stops Itching and Pain of Piles

New York, N. Y. (Special) — One of the most common afflictions is a condition known as "itching piles". It is most embarrassing for the victim during the day and especially aggravating at night.

No matter what you've used without results — here's good news. For the first time, science has found a new healing substance with the astonishing ability to promptly stop the burning itch and pain. It actually shrinks hemorrhoids — without surgery. Medical science has proved this substance produces a remarkably effective rate of healing. Its germ-killing properties also help prevent infection.

In one hemorrhoid case after another "very striking improvement" was reported and verified by doctors' observations. This improvement was maintained in cases where doctors' observations were continued over a period of months! Among these sufferers were a wide variety of hemorrhoid conditions, some of 10 to 20 years' duration.

The secret is this new healing substance (Bio-Dyne®) — discovery of a world-famous research institution. This substance is now obtainable in *ointment or suppository form* known as *Preparation H.®* Ask for Preparation H suppositories (convenient to carry if away from home) or Preparation H ointment with special applicator. Absolute satisfaction guaranteed or money refunded.

®Reg. U.S. Pat. Off.

(Advertisement)



Are you FED-UP with tight-top seamless?

Neumode's famous FLEX-TOP banishes *forever* that "cut" feeling that comes from tight-top seamless nylons.

FLEX-TOPS give and flex with every movement . . . give you perfect fit above the knee . . . take up garter-strain as well.

You'll find FLEX-TOPS on every one of these famous Neumode Seamless Nylons:

"Dependable" famous walking sheer	$ .89
"Honeybare" semi-stretch dress sheer	1.00
"Boulevard" dress sheer in tints	1.15
"Tissue Sheer" with reinforced heel	1.15
"Micro-mesh" sheer microfilm	1.15
"Career Girl" seamless . . . they wear	1.15
"Cover Girl" all-stretch sheer	1.35
"Masquerade" full-sandal sheer	1.35
"Footsaver" with lisle-lined toe	1.35

Flex-top nylons fit better . . . last longer!

Neumode Hosiery Shop

82 N. Saginaw FE 2-7730

LOWEST PRICES EVER AT CURT'S APPLIANCE

SPECIAL! USED SINGER

Reconditioned & Electrified

PORTABLE . . $19.50

Console $29.50

FREE HOME DEMONSTRATION

FE 5-4049

After Hours OR 3-9702

Free bonus gift. All purpose zigzag attachments. Trade-ins accepted. We rebuild and service all makes.



- New Cabinet
- Reconditioned Head
- 5-Speed Motor
- 5 Year Guarantee

Terms $1.25 Per Week

FACTORY REBUILT WASHING MACHINES

Fully Guaranteed

$49.50

Large Selection

These machines have been spray painted and new wringers installed. All other parts have been replaced with new ones. These machines will give many years of good service.



Terms $1.25 Per Week

SPECIAL RECONDITIONED

"Rebuilt by Curt's Appliance Using Our Own Parts"

$14.95

Fully Guaranteed

Attachments Included $1.25 Week



Free Home Demonstration FE 5-4049

Complete Parts and Repair Service on All Cleaners!

We Sell What We Advertise!

We Service and Stock Parts for All Makes . . . Disposal Bags—Hoses—Brushes—Belts, etc.

CURT'S Appliances

1077 W. Huron After Hours OR 3-9702

OPEN MON., FRI. 'TIL 9 P. M.



Charmin TOILET TISSUE ROLL 5c With Coupon Only

People's Food Town Bonus Cpn. Buys Charmin TOILET TISSUE ROLL 5¢ LIMIT 4 ROLLS LIMIT 1 COUPON—EXPIRES OCT. 7, 1959



Tast-D-Lite SLICED BEETS No. 303 CAN 5c With Coupon Only

People's Food Town Bonus Cpn. Buys Tast-D-Lite SLICED BEETS No. 303 Can 5¢ LIMIT 3 CANS LIMIT 1 COUPON—EXPIRES OCT. 7, 1959

Your Choice PILLSBURY or BALLARD BISCUITS PKG. 5c WITH COUPON ONLY

People's Food Town Bonus Cpn. Buys PILLSBURY or BALLARD BISCUITS PKG. 5¢ LIMIT 2 PKGS. LIMIT 1 COUPON—EXPIRES OCT. 7, 1959

Michigan Milk Fed

Sno White Veal Sale

Shoulder ROAST . . . . lb. 39c

Shoulder STEAK . . . . lb. 59c

VEAL RIB CHOPS . . . . lb. 69c

VEAL POCKET BREAST lb. 29c

VEAL PATTIES . . . . . lb. 59c

Lean and Meaty SPARE RIBS 49c lb.

PETER'S RING BOLOGNA lb. 49c

PETER'S PORK LINK SAUSAGE Pkg. 39c

TASTY Polish SAUSAGE lb. 49c

Fresh FLORIDA GRAPEFRUIT 5c EACH





Phillips' TOMATOES TALL No 303 CAN 10c SPECIAL LOW PRICE

HYGRADE CHILI CON CARNE 1½ Lb. Can 39¢

Large No. 2½ Can DEL MONTE or LIBBY'S PUMPKIN 19¢

JIFFY PIE CRUST MIX Pkg. 10¢

REAL PRUNE PRUNE JUICE 24-Oz. Btl. 29¢

NEW EVERYDAY LOW PRICE ON COFFEE

- MAXWELL HOUSE
- HILLS BROS.
- CHASE & SANBORN
- BEECH-NUT

YOUR CHOICE 69c lb.

Dartmouth Frozen 10-Oz. Pkg. STRAWBERRIES 15c

FOOD TOWN SUPER MARKETS

2135 DIXIE HIGHWAY at TELEGRAPH RD. | 7580 HIGHLAND RD. M-59 at WILLIAMS LAKE RD. | 1200 BALDWIN AVE. at COLUMBIA

ALL FOOD TOWN MARKETS—OPEN SUNDAY 9 A.M. to 6 P.M.

PEOPLE'S FOOD MARKETS

263 AUBURN OPEN 6 DAYS A WEEK 9 A.M. till 9 P.M. CLOSED SUNDAYS

465 E. PIKE ST. OPEN 9 A.M. till 9 P.M. 6 DAYS A WEEK OPEN SUNDAY 9 to 6

700 AUBURN ST. OPEN 7 DAYS A WEEK 9 A.M. till 10 P.M.

THE DAY YOU DISCOVER DODGE DART

A complete new line of economy cars in the low-price field!

OCT. 9

NOW DODGE BUILDS TWO GREAT CARS

New DODGE DART • New '60 DODGE



Two mix-match sleepers in one package give mothers ways of switching tops and bottoms because they are color coordinated. One sleeper is a print called Zoo Parade, the other is a solid pastel. They are made in washable, long wearing cotton knit with double feet and elastic ankles.

Plan High School Concert Nov. 2

Conductor From East Will Direct

Don Craig, nationally known choral conductor, will again be in Pontiac for the High School Vocal Concert Nov. 2. Each year this clinic type program brings outstanding directors to Pontiac to work with the vocal music organizations.

Mr. Craig has long been connected with radio, television and the recording world. He first became known through his work as rehearsal director of the Fred Waring Glee Club.

He has been choral director of the Telephone Hour, NBC, and choral arranger and conductor for the Oldsmobile dealer shows.

★ ★ ★

This fall's program will include 250 Pontiac Northern High School vocalists under the direction of Melvin Larimer, and 650 Pontiac Central High School singers under the direction of Doreen Voltmann, A. Michael Dempsey and George Putnam.

★ ★ ★

Special ensembles and choirs will also be featured on the program.

In the music education field, Don Craig already has had a total of more than 30,000 students in choruses participating in 64 festivals and clinics under his direction.

Last year he directed the Wayne State University Choral Festival in Detroit.

★ ★ ★

At present he is choral professor at Ithaca College in Ithaca, N. Y. Mr. Craig has appeared at Pontiac Central High School in 1949, 1952 and 1956 as guest conductor.

★ ★ ★

He will have three rehearsals with the massed chorus before the concert.

This informal fall music festival, which will be held in the Pontiac Northern High School gymnasium this year, has long been an important event in the musical life of the Pontiac secondary schools.



DON CRAIG

Smith-Johnson Nuptial Vows Pronounced

Sandra Lou Johnson, daughter of Mr. and Mrs. Leonard J. Johnson of Edison street, married Joseph LeRoy Smith of Williams street Sept. 26 at Central Methodist Church. Parents of the bridegroom are Mr. and Mrs. Harry Smith of Kentucky.

★ ★ ★

The bride wore a floor-length gown embroidered in lace with a tricot insert at the bodice. She carried a bouquet of pompons, white orchids and streamers of lily of the valley.

Mrs. Robert J. Vance was matron of honor and Peggy Johnson was the bride's attendant. They are both sisters of the bride. They wore pastel blue satin and lace gowns and carried cascade bouquets of yellow daisies and chrysanthemums.

★ ★ ★

Earl Hall and Lynn Johnson, brother of the bride, attended the bridegroom.

Following the ceremony a reception was held in the church parlors.

Must Learn to Accept Some Gifts

By EMILY POST

"Dear Mrs. Post: "My husband and I were recently invited to the house of one of his friends. We had never met his wife before. While we were there it so happened that we both ran out of cigarettes. She said she would go to the store to get some.

"Knowing I had none left, she asked what brand I smoked so that she could get me a pack. I offered to pay her for them but she refused to take the money, so before I left I put the money on a table without anyone noticing this as I saw no reason for her paying for my cigarettes.

"When my husband and I returned home I told him what I did and he thinks his friend's wife may take this as an insult when she discovers the money. Will you please tell me if I was wrong?"

Answer: I agree with your husband that having offered to pay for the cigarettes, and your money having been refused, you should have accepted with thanks the hospitably offered gift without leaving the money for it.

"Dear Mrs. Post: My brother recently had a son and they called him James. My brother's name is also James, but he is James Henry and his son James Stephen. Half the family say he cannot be called Jr. because the middle name is not the same, the other half feels he can because the first name is the same. Who is right?"

Answer: He is not Jr., which we would be only if his name were identical with that of his father.

"Dear Mrs. Post: Concerning pallbearers, is it customary for them to offer their services, or are they asked to fill this position? If so, how does one go about this. Also, are they given anything for performing this service?"

Answer: Certain best friends of the deceased are selected and asked to be pallbearers. They are not given anything.



This fall suit of Forstmann plaid in autumnal copper and green features the latest bit of fashion elegance—a flattering shawl fur collar. The longer, belted jacket is double breasted and the shoulders are rounded, all creating a more relaxed look.

Women's Section

Wilsons Prepare for Guests

To Host Beloit Gathering

Meadow Brook Hall, the estate of Mr. and Mrs. Alfred G. Wilson, will be the scene of a special program for Beloit College alumni, parents, counselors, prospective students and guests on Sunday. The Wilsons are trustees and Mr. Wilson is an alumnus of the Wisconsin college.

Mr. and Mrs. Wilson will be host and hostess at the affair titled "Beloit in Detroit." A tour of Meadow Brook Hall at 4 p. m. will be followed by a buffet supper and a program designed to acquaint guests with Beloit college traditions and future plans.

★ ★ ★

Participants in the program will include Miller Upton, president of the college, history professor Robert Irrmann who will narrate an illustrated "Story of Beloit" and representatives of the college dean's, alumni and development offices.

Harriet Keye, daughter of Mr. and Mrs. Vernon Keye of Pleasant Ridge and Dennis Wik, president of the Beloit student body, will also participate.

★ ★ ★

The Beloit alumni committee helping to plan the event includes, in addition to Mr. and Mrs. Keye, the Rev. Marcus Johnson of Grosse Pointe Park who is president of the Beloit Club of Detroit and Mrs. Mark Beaubien, Mr. and Mrs. Vincent Klock and Mr. and Mrs. R. S. Shippee of Birmingham.

Others are Mr. and Mrs. Edwin Anderson of Bloomfield Hills, Mr. and Mrs. Herbert Hansen of Madison Heights, Mrs. Lucy Barlass Purnell of Royal Oak, and Thomas S. Heywood of Dearborn.

★ ★ ★

Beloit alumni in Pontiac include Mr. and Mrs. Gene W. Crooks, Mr. and Mrs. Edward H. Leland and Mrs. Albert H. Stauffacher.

Faithful Hair Care

We've just learned that faithful Moslems shampoo their hair on Friday only — the Middle East's equivalent of the "Saturday night bath."

Beauty Has 4 Dimensions

The classic figure of American beauty is the "perfect 36," or at least, so say the seers of Atlantic City. That would be 36-32-36.

★ ★ ★

But what about beauty's fourth dimension? It's the dimension you can't see but without it there is no true beauty. Let's call it the "disposition" dimension. It's the readiness to smile, not frown; the instinct to speak well of others, to lend a sympathetic ear, to offer help when it is needed. It is the embodiment of the saying, "Beauty is as beauty does."

★ ★ ★

As with all beauty treatments it must be cultivated and then practiced consistently until it becomes a habit. It will become your second nature. Your fourth beauty dimension will be as immediately identified with you as your figure or your face or the color of your hair.

★ ★ ★

Serenity of disposition depends on physical well being. Don't let yourself get overtired. It leads to irritation and short temper. When you detect such symptoms, take a beauty break. Postpone that business appointment or even cancel that heavy date if necessary. Chances are, in your upset state, you wouldn't have been very successful anyway.

★ ★ ★

The beauty break is built on rest and relaxation. Relax the inner tensions along with the nerves and muscles. Start with a leisurely, warm and luxurious bath. If bubbles do anything for you, make it a bubble bath. After drying, massage the body ever so gently, using a good quality witch hazel. You'll almost feel your muscles' gratitude as they relax. Now take your time with the rest of your nightly beauty chores and climb between the sheets.

★ ★ ★

Give yourself an extra hour or two of sleep this night and you'll look and feel your beauty best at home or in the office next day. Your fourth beauty dimension will shine through.

First Dance of Fall Held by Trailers

The Cross Trailers held their opening dance of the season at Willis School Friday evening with members and 18 guest couples from Rochester, Oxford, Auburn Heights, Ortonville, Almont and Ferndale.

This is an intermediate level group for western square and round dancing. The club will meet the first and third Fridays of each month at Willis School to dance from 8:30 to midnight.

Sam Joan will be the caller. Officers for the coming year are Bruce Allen, president; Chris Holmes of Romeo, vice president; Mrs. James Barwick of Utica, secretary, and Mrs. David Slater, treasurer.

Sylvanites View Films on Mexico

The New Sylvanites met at the home of Mrs. Howard White on Avondale avenue Thursday evening for their first regular meeting of the year.

Mrs. Roger Cuneo from the Women's International League for Peace and Freedom introduced Mrs. A. D. McLoy who talked on the U.N. and showed slides of her recent trip to Mexico.

Mrs. Warter Britton was a guest at the meeting.

Dropps-Hurd Wedding Witnessed by 300

Grace Ann Hurd of LaJose, Pa., and Everette H. Dropps were married Sept. 26 at St. Michael Catholic Church in the presence of some 300 guests.

The bride is the daughter of Mr. and Mrs. Cecil Hurd of LaJose, Pa. Parents of the bridegroom are Mr. and Mrs. Henry O. Dropps of West Brooklyn avenue.

Fashioned with tiers of Chantilly lace the bride's gown was floor length and was enhanced by a Sabrina neckline and fitted bodice. She wore a pure silk fingertip veil and held an arrangement of white roses, lilies-of-the-valley and streamers centered by red roses.

★ ★ ★

Mrs. Gordon Dropps of Ann Arbor attended as matron of honor. Bridesmaids were Joyce Dropps and Mrs. Damel Dropps.

The attendants' gowns were of red taffeta in princess lines and featured chiffon bodices accented at the back with a panel effect. They wore matching feather headpieces and held bouquets of red and white carnations.

★ ★ ★

Gordon F. Dropps of Ann Arbor, brother of the bridegroom, was best man. Ushering were Daniel J. Dropps and Richard Artega of Auburn Heights.



MRS. EVERETTE H. DROPPS

After a reception at the Knights of Columbus Hall, the couple left for a honeymoon at Niagara Falls. They will reside on LaFay drive.



MARY GORDON

Medical Auxiliary Will Dine

Members of the Woman's Auxiliary to the Oakland County Medical Society and their guests will hold a dinner meeting Wednesday. Hostesses for the event, which will be held at 6:30 p. m. at Greenfields restaurant in Birmingham, will be Mrs. Edward Elder, Mrs. William Wangner and Mrs. Hazen Miller.

★ ★ ★

Mary Gordon, Trans-World Airlines travel advisor, will speak on "Tips for Better Trips" and demonstrate how to pack a suitcase properly.

Miss Gordon, a native of Quebec, served with the Canadian Women's Army Corps in Canada and Europe during World War II and worked in TWA's international office in New York.

★ ★ ★

Miss Gordon not only lectures to women's groups, but is featured on television and radio shows and writes about travel.

Professor to Speak to U. of M. Alumnae

Recent eyewitness accounts of European affairs by one of the nation's most qualified political observers will be the attraction at the Birmingham University of Michigan Alumnae Club tea on Tuesday.

★ ★ ★

The tea, featuring Prof. Preston W. Slosson of the history department of the University of Michigan, will be held at the home of Mrs. L. R. Leader of Cranbrook road in Bloomfield Hills. The affair will start at 1:15 p. m.

★ ★ ★

Professor Slosson, recently returned from Europe, is nationally known in the historical field, but his career has also included work in publishing and radio broadcasting.

★ ★ ★

Past presidents of the Birmingham Alumnae Club will be guests of honor. Mrs. Marcus Cunningham and Mrs. M. B. Tunnicliffe will pour.

★ ★ ★

Other past presidents include Mrs. F. M. Adams, Mrs. Robert Klintworth, Mrs. Norris Host, Mrs. Fred Henny, Mrs. Guy Pitts, Mrs. F. G. Davis, Mrs. Edson Pool, Mrs. Hobart Andreae, Mrs. W. C. Randall, Mrs. Robert Atkinson and Mrs. R. F. Watt.

Mrs. Robert Carpenter, social chairman, will have Mrs. Calvin Patterson, Mrs. M. J. Bell, Mrs. J. U. Klarr and Mrs. P. E. Bollinger as her assistants.

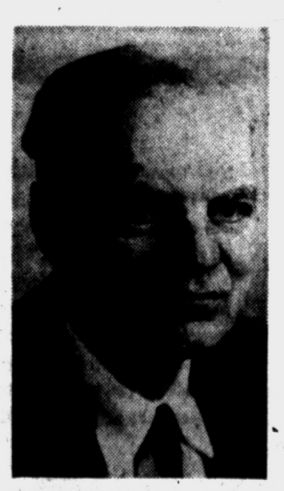

PRESTON W. SLOSSON

Rebekahs Hold Service at Meet

Pontiac Rebekah Lodge No. 450 met recently at Malta Temple on Perkins street. A memorial service was held for Mrs. Ethel Kluge and Mrs. Cora McClellan.

New members will be initiated at the Oct. 16 meeting.

Mrs. Ervid Smith of Kemp St. will be hostess to the members on Saturday, Oct. 10.

Fall Luncheon at First Baptist Attended by 75

An autumn luncheon held at the First Baptist Church Friday was attended by 75 members and guests. Mrs. Hazel Slater was hostess and Mrs. Harold Elliott and her committee served the luncheon.

Mrs. Roy McBeth of the Strathmoor Judson Baptist Church in Detroit was guest speaker.

Mrs. Robert Lee and Mrs. William Hakes took part in the program following a song by Mrs. Ted Slosson who was accompanied at the piano by Mrs. Hakes.

It's a two-sided story in this new reversible nylon snowsuit, here worn by a playful Eskimo lad headed for a bank of new fallen snow. When he gets tired of one color, the jacket can be turned inside out and he has a different-colored jacket complete with pockets and an easy-closing zipper. The interlining is dacron and the suit can be machine washed. Available locally.

GET READY NOW FOR WINTER

WINTER clothes WEAR LONGER ...with REGULAR Dry Cleaning

• Topcoats • Sweaters • Suits
• Hunting Jackets • Winter Skirts

REGULAR PICK-UP & DELIVERY

WARDROBE CLEANERS
1038 BALDWIN AVE. FE 2-9289

Autumn Special
CUSTOM-BUILT
CONTEMPORARY FURNITURE



SOFA, from $139.00
Matching Chair from $79.50

• Choice of many beautiful cover fabrics!
• Choice of foam-rubber or spring-filled cushions!
• Steel-reinforced, full web bottom & hand-tied springs!

Why can you buy this superior quality sofa so reasonably? Because you are buying direct from the maker — eliminating the usual "middle-man" costs.

All Workmanship Guaranteed 5 Years

William Wright Furniture Makers and Upholsterers
270 Orchard Lake Ave. FE 4-0558 Serving Pontiac Over 28 Years

Abby Advises

Man! Here's How to Hold Wifey

By ABIGAIL VAN BUREN

DEAR ABBY: I am sick and tired of reading articles like: "Ten Ways to Keep Your Husband Happy" or "How To Hold Your Man."



ABBY

How about us women? Let's open a magazine or newspaper once and find an article on "Ten Ways To Keep Your Wife Happy" or "How To Hold Your Wife."

I wish you'd say something about this in your column, Abby. We women could use a lift. Thanks a bunch.

IDA

DEAR IDA: A man would be astonished to know how little effort it takes to make his wife happy. I have a formula below:

(1.) Tell her you love her at least once a day.

(2.) Compliment her when she deserves it.

(3.) Remember her occasionally with a little gift. (It need not be expensive.)

(4.) Rub her back.

★ ★ ★

DEAR ABBY: My wife has a closet full of clothes she will never be able to get into again. But she refuses to give them to her poor relatives, and believe me, there are plenty on both sides who could use them.

She keeps saying she is going on a diet "next Monday," but "next Monday" never comes. Don't you think she should give up, and give those clothes away?

"WILL"

DEAR "WILL": Perhaps your wife is using these clothes as an "incentive" to go on a diet one of these Mondays. Instead of pestering her to give the clothes away — pester her to get streamlined. Nothing inspires a woman to diet like the sight of the clothes she can no longer wear, plus a husband who cares how she looks.

★ ★ ★

DEAR ABBY: I would like some advice on how to get a certain girl. Her name is Linda and she is about the best looking girl in the whole school. She is 14 and so am I. She never went steady because her mother wouldn't let her. She turned down a chance to kiss Bruce, Randy, Roger, Bob G. and Bob L. at Marilyn's birthday party. It was only part of a game but she sat it out. They nicknamed her "Alaska" because she is so cold. But she doesn't look cold to me.

How is a guy supposed to know if a girl is cold, playing hard-fo-get, or just nice?

DON

DEAR DON: A girl who refuses to kiss every Bruce, Randy, Roger and Bob who comes along is not "playing" hard-to-get — She is hard to get. Linda sounds like a very nice girl. Play it cool and you could wind up with "Alaska."

CONFIDENTIAL TO "HATES MOTHER": I wish you would go to your public library and get the book, "The Luckiest Girl" by Beverly Cleary. It's the story of a teen-aged girl who "couldn't get along" with her mother. I recommend this excellent book for all girls aged 12 and 13 whose mothers don't "understand" them.

★ ★ ★

To get ABBY's pamphlet, "What Every Teenager Wants To Know," send 25c and a large, self-addressed, stamped envelope to this paper.

The "Different" Look for you . . .
PERMANENTS
Complete
$5 — $6 — $7.50
Styled Hair Cutting from..... $1.50



ANNALIESE BEAUTY SALON
(Over Tasty Bakery)
80½ N. Saginaw St. FE 2-5600

WCTU to Meet All-Day Tuesday

An all-day meeting of the Pontiac Federation of WCTU is scheduled for Tuesday at First Baptist Church.

Guest speaker will be Mrs. Ernest Adler of the Salvation Army.

The meeting will open at 11 a.m. with a box luncheon to be served at noon. Members have been asked to bring their own table service. Tea and coffee will be furnished.

A business session will precede the program.

Announces Course

The schedule of classes for the fall term has been announced by Celia Merrill Turner, director of the Will-O-Way Apprentice Theater on West Long Lake road in Bloomfield Hills. Registrations are now being accepted for the dramatic school's 10-week term which begins on Thursday.

Pastes such as macaroni, noodles and spaghetti do not freeze well.



966

by Laura Wheeler

Fabulous. From a distance, these exotic parrots look like vivid oil paintings. Narrow panels are modern, dramatic.

Art in cross-stitch — a fascinating hobby. Pattern 966: transfer of two 8x21-inch parrot panels; color chart; directions.

Send thirty-five cents (coins) for this pattern — add 5 cents for each pattern for 1st-class mailing. Send to The Pontiac Press, 124 Needlecraft Dept., P. O. Box 164, Old Chelsea Station, New York 11, N. Y. Print plainly Pattern Number, Name, Address and Zone.

New! New! New! Our 1960 Laura Wheeler Needlecraft Book is ready NOW! Crammed with exciting, unusual, popular designs to crochet, knit, sew, embroider, quilt, weave — fashions, home furnishings, toys, gifts, bazaar hits. In the book FREE — 3 quilt patterns. Hurry, send 25 cents for your copy.

2 Officers Renamed by Bethel Women

The Women's Guild of Bethel United Church of Christ met recently at Fellowship Hall.

Elected to office for the second term were Mrs. William Galbraith, financial secretary, and Mrs. Henry Heimkamp, treasurer.

The program, illustrated by a film strip, was under the leadership of Mrs. James Mallory. Hostesses for the evening were Mrs. Don Bussard and Mrs. Paul Boelter.

Parliamentary Club to Lunch

The Parliamentary Study Club will open its fall season with a luncheon at Bethany Baptist Church on Wednesday, Oct. 7.

Guest speaker, John Hennessey, will discuss "The Sewage Problem."

Chairman of the meeting is Mrs. Dale Nolfe.

The club was organized in 1928 for the purpose of self-improvement through the study of parliamentary law. New members are always welcome. Anyone interested may contact the president, Mrs. John McNeeley of Forest drive.

Darker Stockings Create Trim Legs

To make legs look thinner, choose dark-toned stockings, never flesh or nude shades.

Always wear stockings with seams, and keep the seams straight. Mesh stockings, with their thick-and-thin texture, have a tendency to thin the legs, too.

Young Ladies' Days
MON. TUES. WED.
donnell Hair Stylists

Upswept earrings that follow the line of the face are gaining in fashion importance in both day and evening jewelry, says the Fahion Coordination Institute.

Charm Chats

SPECIAL STYLING

by Rowena Wilson



Although there is a constant change in hair design, each feminine personality must consider a coif created to suit her as an individual. The outcome depends largely upon the haircut. This is a specialty and not a do-it-yourself project. You want to look attractive with a hairdo that will compliment the current style trends. This is assured with a lovely new "do."

Since your hairstyle is dependent upon a good haircut, be selective as to where it is done. Make an appointment to have one of our staff do it for you. Rowena's Beauty Salon. 4831 Dixie Highway, Drayton Plains, OR 3-3541. 14 S. Main, Clarkston, MA 5-1000. 1216 Baldwin, Pontiac. FE 5-3735.

77c Sale!
Over 1,000 Yards
5 to 15 Yd. Lengths
(A Few Up to 40 Yards)
SHEERS—SEMI-SHEERS
HEAVY—PLAINS—PRINTS
We need more space and must sell some yardage at far below cost. So hurry — Only one week at this price!
ONE WEEK ONLY!
OVER THE COUNTER ONLY!
NO WORKROOM ORDERS!
30 Day Charge — Lay-Away — Cash
FE 4-0516 Molls
FLOOR COVERINGS DRAPERIES BEDSPREADS
1666 SOUTH TELEGRAPH South of Orchard

GOLD STAR GAS RANGE SALE-O-BRATION



30-INCH MODEL 32D72

One of the most amazing offers ever made on a modern gas range! It has Insta-Lite automatic lighting of top burners, oven and broiler, giant-size 25" wide Bake-Master oven, automatic oven heat control, Silent-Roll smokeless broiler, easy to clean construction. Highest Roper quality in every respect, yet priced to fit easily in any budget. Shop now during this special sale!

LIMITED-TIME
ROPER GAS RANGE Special
REGULAR PRICE $184.95
Now Only
$159.95 WITH TRADE
INSTALLED FREE
Roper "Gold Star" Award-Winning Ranges Priced as Low as $209.95 with Trade!

TRADE IN YOUR OLD STOVE TODAY, While It Still Has Real Value ...Hurry, This Offer Is Limited!

MG-6163-65

CONSUMERS POWER COMPANY

Glamour Glasses...



Nu-Vision "GLAMOUR GLASSES" can be the answer to your appearance problems! Your choice of over 450 NEW frame styles assures the selection of the correct Style, Shape and Color for your individual personality—and your vision correction is properly prescribed and expertly finished in our own modern laboratory by a team of specialists! You too can enjoy good vision and appearance with NU-VISION GLASSES!

E. CHORYAN, O. D.

NU-VISION
109 Saginaw St. FE 2-2895
Office Hours: Daily 9:30 A.M. to 5 P.M. Friday 9:30 A.M. to 8:30 P.M.
OPTICAL STUDIOS

PARENTS Magazine Discusses

"blue denim"

Blue Denim — Explored with dignity and insight, the problem of decent young people whose early sex drives get them into trouble is forcefully brought home in this worthwhile film to both parents and older boys and girls. The impact of terror when the girl finds she is pregnant, and both she and the boy are afraid to tell their parents, is shared by the audience. Even mothers and fathers whose children are small will be able to see how mutual confidence and communication must be built up over the years. Carol Lynley as the girl and Brandon de Wilde as the boy are appealing and convincing, both in their startled awakening to love and the stunned realization of its aftermath. Moreover, they are held strictly responsible, even to their own part in the failure to bridge the gap of understanding with their parents. Everyone, in fact, is given fair but uncompromising treatment. A—Excellent.
Y—Excellent for mature young people. (20th C-Fox)

STARTS WEDNESDAY
PONTIAC DRIVE-IN THEATER

Drop That Pressure

Life Can Be Beautiful!

By JOSEPHINE LOWMAN

This column will give you no special beauty information. It will not tell you how to do your make-up or pluck your eyebrows or stand straight. It will not tell you how to avoid worry, or keep your husband happy, or deal with your teenage children, or how to reduce or gain weight, or how to live to be a hundred.



May we never take life for granted. May we always be aware of the humor and pathos and stimulation of daily life as it is delivered to us each 24 hours!

PERSONAL REFLECTIONS

Nope! Today I want to give you some of my personal reflections. I do this once in a while and the response from readers is overwhelming.

I am hopelessly in love with life and I hope you are. Once in a while the pressure becomes too great for folks, and then the discouragements and frustrations creep up on one's natural enthusiasm for living like tropical mildew on leather shoes.

At such times we can't see any further away or higher up than an earth worm.

★ ★ ★

We all have our times of strain, our frustrations and personal crises, but may the time never come when unfolding blossoms, the vivid colors of fall, moonlight on the water, a sunset, the first zippy feel of frost or the aroma of rain on newly cut grass, fail to give use a lift!

WE'D BE HALF DEAD

AND may the time never come when I miss through unawareness the humor and pathos and stimulation of daily life as it is delivered to us each 24 hours!

May you and I never take life or people for granted! May we always have the ability to feel deeply whether this means happiness or unhappiness. Otherwise we are half dead even though we breathe and move and eat and sleep and talk.

Tomorrow: "You Can Inherit, as Well as Acquire, Foot Trouble."

He's Not Grumbling, He's Just a Husband

By RUTH MILLETT

Memo to the autumn brides: The honeymoon is over when —

He asks, "What's for dinner?" **BEFORE** the home-coming kiss.

He grumbles as he writes checks for the bills.

He tells you almost sheepishly that "some of the boys" are getting a weekly poker club together and have asked him to be a member.

He fails to notice your new hairdo.

He reads the paper while you clear the table and wash the dishes, without any offer from him to help.

He asks, "Does it have to be done NOW?" when you ask him to do a chore.

He asks what you have been doing all day and then doesn't seem to listen to your answer.

You discover that he can be grumpy before he gets his first cup of coffee in the morning.

He hides behind the paper at the breakfast table.

He doesn't bother to pretend that a dish that didn't turn out quite right is delicious.

He asks you if you can't keep the bills down.

He begins to spend a lot of time at a hobby that keeps him at a workbench or otherwise off by himself.

He starts saying, "Nothing much," when you ask him what happened at the office.

But don't you worry about any of those signs that the honeymoon is over. They are also signs that your man is taking on the habits of a settled, married man.



There's no sign of intelligent life on Mars — and sometimes very few signs of it on earth.

How to Avoid Bleary Eyes

It's no fun to greet friends with strained, bleary eyes. There are many ways to avoid this look. One is to use cotton compresses soaked with witch hazel pressed over the eyes.

Dashing cold water or holding cool compresses against the eyelids also will tighten the skin and refresh the eyes.

These Folks Never Saw a Clothespin

You'll save yourself the bother of clothespins when you hang the family wash — if you move the whole kit and caboodle to the island of Aruba in the Caribbean.

There, the Arubans just hang their clean clothes on the cactus fence that surrounds each laundry yard. The cactus thorns and ever-constant trade winds keep the wash in place until it's dry.
around

INFANT DOLL WARDROBE
4870
FOR DOLL 10"—20" TALL



by Anne Adams

Delight a little girl on Christmas with this beautiful baby-doll wardrobe. Easy-sew pattern includes bunting, snow-suit, overall set, coat, hat, dress, slip and panties.

Printed Pattern 4870: For dolls 10, 12, 14, 16, 18, 20 inches. State size.

Printed directions on each pattern part. Easier, accurate.

Send thirty-five cents in coins for this pattern — add 10 cents for each pattern for 1st-class mailing. Send to Anne Adams, care of The Pontiac Press, 137 Pattern Dept., 243 West 17th St., New York 11, N.Y. Print plainly Name, Address with Zone, Size and Style Number.

Members at Madison See Film

Madison School PTSA met Thursday evening at the school. Mrs. William Mihalik introduced the following officers for the year. They are: Mrs. Mihalek, president; Mrs. Harrol Beebe, mother vice president; Robert Mineweaser, father vice president; Connie Coon, teacher vice president.

★ ★ ★

Mrs. Anton Koenig is secretary; Mrs. William Simpson, treasurer; Mrs. Floyd Miller, historian, and Mr. and Mrs. Stephen Kives and Mrs. Fred Bennett, council delegates.

A film entitled "A Desk for Billie" was shown.

Mrs. Donald Johnson was chairman of the refreshment committee assisted by the seventh grade homeroom mothers.

Bridal Shower Attended by 115 Guests Thursday

A bridal shower was held Thursday at St. Benedict Hall in honor of Betty Felice, bride-elect of Rudy Fortino. Hostesses were Mrs. Joe Fortino, Mrs. Frank Fortino, Mrs. Paul Felice, Mrs. Henry Felice, Mrs. Sam Calabrese and Mrs. Julio Bernero. Some 115 guests were present.

Miss Felice, the daughter of Mr. and Mrs. Joseph Felice of Navajo drive, and Mr. Fortino, son of Mrs. Dominic Fortino of Cass avenue, will be married Nov. 7 at St. Benedict Catholic Church.

Announcement was made that Mrs. Paul Felice will attend as matron of honor. Bridesmaids will be Mrs. Henry Felice, Joan Pritchard, Sally Godoshian and Mary Felice. Rose Felice and Norene Salvadore will act as junior bridesmaids.

The duties of best man will be assumed by Joe Fortino. James Felice, James Spadafore and Armen Giglio also will attend the couple.

Pontiac's Complete Corset Department
BOBETTE SHOP
14 N. Saginaw FE 2-6921

WILLIAM K. COWIE
Custom Upholstery
25 Yrs. of Practical Experience
205 Voorheis Rd. FE 4-2857
Between Telegraph & Orchard Lake

FREE MINK STOLE FREE
"YOU CAN WIN"
Come In . . . Or Call
DeSoto SCHUTZ MOTORS Plym.
912 S. Woodward
MI 6-5800 Birmingham JO 6-1545

ATTENTION
Overweight Women Of Pontiac
How much longer are you going to put off doing something about your figure problem. You probably have been wanting to do something about those unwanted, unattractive pounds and inches for months.
Let HOUSE of VENUS
put you on the short, fun filled road back to health and lovely figure. You'll appreciate it, going from flabby softness to wonderful fitness!
Fall Special
Next 25 Who Enroll Only $1.50 Per Week
For a Course Individually for You
Act Now! Call FEderal 4-9582
Open Mon., Fri. 10 to 10 Saturday 10 to 6
House of Venus
Figure Salons
MIRACLE MILE SHOPPING CENTER
S. TELEGRAPH AT SQUARE LK. RD.

Naturalizer
THE SHOE WITH THE BEAUTIFUL FIT
Detonair Daytimers in basic black calf
Marvel $13.99
Paddock $14.99
As seen in LIFE!
Underscore your autumn fashions with these smartly tapered, easy mid-heel pumps. In black, to wear with so many colors. "PADDOCK," perf - trimmed spectator in soft, textured calf. "MARVEL" in smooth calf with softly draped bow. Both styles in brown calf.
Arthur's
Shoe Salon — Mezzanine

TONY'S Beauty Shop
Main Floor 35 W. Huron St. FE 3-7186
Expert Stylists to Serve You!..
● Carl ● Golda ● Eileen ● Joanne ● Carole ● Mary
... For the Most Modern Hair Styles.
All Under Tony's Personal Supervision
Visit TONY'S Unique Budget Dept.

ALL PERMANENTS ONE PRICE
$3.75
COMPLETE WITH CUT and SET
NONE HIGHER
You Get All This:
Carefree Haircut
Permanent by an Experienced, Licensed Operator
Styled Set
Our Famous Guarantee: A Complete Wave for $3.75... None Higher
HOLLYWOOD BEAUTY SHOP
78½ North Saginaw Street
Over Baxley's FE 8-3560
Air Conditioned

FRESH AS A NEW DAY
INDIVIDUAL PLASTIC BAGS NOW PROTECT YOUR LAUNDERED SHIRTS
What a pleasure to start the day with a professionally finished shirt kept crisp and wrinkle-free in our soilproof plastic bags.
Send Fall clothes for cleaning and free mothproofing
Now Specially Priced!
Pick Up and Delivery
5 For $1.39
DRIVE-IN MAIN PLANT 540 S. Telegraph Road
DRIVE-IN BERKLEY 2682 W. 12 Mile Road
7 HOUR DRIVE-IN SERVICE ON SHIRTS AND CLEANING
Telephone FE 2-8101
PONTIAC Careful Launderers-Cleaners-Linen Supply
DRIVE-IN BIRMINGHAM 993 S. Hunter Blvd.

FATHER & SON CLEANERS
Special! WEEK ENDING OCT. 17th
NOTICE — We will not sacrifice QUALITY at these SPECIAL PRICES
Men's or Ladies' SUITS (plain)
Dresses
Topcoats
Ladies' Coats (no fur trim)
CASH & CARRY only
$1.19
PANTS SLACKS 59c
(Plain) SKIRTS SWEATERS 59c
FATHER & SON CLEANERS
Office and Plant 941 Joslyn (Cor. Mansfield)
FE 2-6424
One Block North of Pontiac Mtr. Engr. Bldg.
369 N. Saginaw (Cor. Howard)

Trust Accusation Never Proven

Mr. Citizen Unaffected by Du Pont Ruling

By ROBERT GOLDENSTEIN

CHICAGO (AP) — A court decision that Du Pont can retain its ownership of 3½ billion dollars worth of General Motors stock may affect the prices of the securities of both firms but should have little direct influence on the lives or affairs of the average citizen.

The decision, in general, maintains the relationship that has existed between the two industrial giants. It also sets up certain safeguards against General Motors granting preferential treatment to the products Du Pont manufactures.

Federal Judge Walter La Buy ruled Friday that Du Pont could retain its possession of 63 million shares of General Motors stock but must pass the voting rights along to its individual shareholders.

The government, which started the antitrust action 10 years ago, has not announced whether it will appeal. The goverment had asked that Du Pont completely dispose of its GM holdings by distributing the bulk of the shares to its own shareholders and selling the remainder in the open market.

The unanimous reaction in New York financial circles was that the ruling was favorable to both Du Pont and General Motors stocks.

REMOVES CLOUD

One spokesman, Charles McGoldrick, head of the research department of Walston & Co., called it "the most bullish decision that could have occurred under the circumstances. It removes a cloud which has been hanging over both General Motors and Du Pont."

But the decision should have little, if any, direct impact on the affairs of the average man on the street or even the customers of General Motors' cars and refrigerators or Du Pont's nylon stockings and other cheinical products.

The defense contended during the trial that an undesirable impact could have resulted if the court granted the government's request for a forced sale of GM stock.

* * *

One witness testified that this would depress the value of GM stock to the point where General Motors could not successfully raise the funds needed to maintain its position in the automotive industry by selling its stock in the open market.

* * *

Judge La Buy held that the government had not shown that General Motors gave preferential treatment to Du Pont's products. He said:

"The government's principal concern appears to be that Du Pont's continuing financial interest in General Motors will force (it) to see that General Motors is the prime, if not exclusive recipient of Du Pont's research activities."

The government does not suggest that there is any evidence that Du Pont has favored General Motors over General Motors' competitors. Such a charge was made in the original complaint but was never proven.

"It is out of deference, therefore, to the government's naked suggestion that Du Pont might favor General Motors, that the court proposes to include in the final judgement provisions which will specifically prohibit Du Pont from offering any product or service to General Motors on terms and conditions more favorable than those offered to competitors of General Motors."

* * *

LaBuy said if General Motors owned a large block of Du Pont stock rather than the other way around "there might be some incentive for General Motors to buy from Du Pont in order to increase the latter's sales and profits.' But in this case, he went on, General Motors has no financial interest in Du Pont "and the court is aware of no incentive which would operate to influence a General Motors employe to favor Du Pont in any way."

* * *

Robert A. Bicks, head of the government's antitrust division was absent from his Washington home on a weekend sailing trip and his assistant said it is absolutely impossible to speculate on whether the government will appeal the decision.

In Washington, Rep. Emmanuel Celler (D-NY), chairman of the House Judiciary Committee, said the decision should be appealed. He said the ruling totally disregarded the recommendations of the Justice Department.

The government filed its first antitrust complaint June 30, 1949. Judge La Buy subsequently ruled the Du Pont holdings did not constitute a monopoly.

He was overruled 4-2 by the Supreme Court, however, which held there was a reasonable probability. The high court sent the case back to him without any suggested solution.

* * *

La Buy, in his ruling, said the high court did not order that Du Pont must rid itself of its GM holdings. He contended that adequate antitrust safeguards could be accomplished by less direct measures.

* * *

Besides depriving Du Pont of voting rights on the GM stock it owns, his ruling deprives Du Pont interests from acquiring additional GM stock. It also forbids officers and directors of Du Pont and two family holding firms — the Christiana Securities Co. and the Delaware Realty and Investment Corp. — from serving as GM officers or directors and bars GM from employing any employes of the three companies.

It also bans any preferential trade arrangements and cancels any existing requirements contracts between the two firms.

A satchel of black velvet threaded with gold might be your first fall accessory. Somehow, velvet seems to indicate that autumn is really here.

Two-Year-Old Drowns in Motel Swimming Pool

HARTFORD (UPI) — Two-year-old Daniel Steven Williams drowned yesterday in the swimming pool of a motel owned by his grandparents who he was visiting with his parents.

The parents, Mr. and Mrs. Paul Williams of Plainwell, said the boy went outside at 9:45 a.m. and when they looked for him 15 minutes later his body was found in the pool.

(Advertisement)

BACKACHE & NERVE TENSION SECONDARY TO KIDNEY IRRITATION

Thousands are now discovering how much stronger and better they can feel by combating ordinary Kidney or Bladder Irritations. These irritations often occur after 35, and may make you tense and nervous from too frequent, burning or itching urination both day and night. Secondarily, you may lose sleep and suffer from Headaches, Backache and feel old, tired, depressed. In such irritation, CYSTEX usually brings fast, relaxing comfort by curbing irritating germs in strong, acid urine and by giving analgesic pain relief. Safe for young or old. Get CYSTEX at druggists. Feel better fast.

(Advertisement)

People 60 to 80 Tear Out This Ad

. . . and mail it today to find out how you can still apply for a $1,000 life insurance policy to help take care of final expenses without burdening your family.

You handle the entire transaction by mail with OLD AMERICAN of KANSAS CITY. No obligation. No one will call on you!

Write today, simply giving your name, address and year of birth. Mail to Old American Insurance Co., 4900 Oak, Dept. L1021A, Kansas City, Mo.

ONE-H UMDINGER OF A SALE!

Humdinger means a thing of striking excellence—and that's what this sale is—a real humdinger! Everything in our store—Jewelry, Furniture and Appliances—has been slashed in price just for this particular event!

TONIGHT TILL 9 — ALL DAY TUESDAY

APPLIANCES & TV | JEWELRY | FURNITURE

NEW AUTOMATIC MAYTAG WASHER $158 Lint remover tub. Full family capacity. Free installation. 1-year free service. 5-year warranty.

NEW AUTOMATIC Speed Queen WASHER $148 Big capacity automatic. Free installation. 1-year free service. 5-year warranty.

BRAND NEW MAYTAG WASHER $88 New wringer washer with giant 9-lb. capacity. Big safety wringer.

FAMOUS MAKE WAFFLE & GRILL $7.77 Bakes fluffy waffles and grills sandwiches. Easy to use.

15-CUP Automatic Percolator $7.77 Automatic coffee maker has famous Westinghouse thermostat.

AUTOMATIC STEAM or DRY IRON $7.77 Westinghouse thermostat. Easily converts from dry to steam iron.

Plastic & Walnut Danish Swivel Chair $14.99 Reg. 19.95. Latest style for your home. No down payment.

3-PC. MODERN BEDROOM $69 Save $30 on this sturdy, beautiful modern bedroom. No down payment.

Innerspring Mattress $13.99 Reg. 24.95. Full or twin size. 6 only of each size.

ALL FABRIC HOTPOINT DRYER $138 This Hotpoint dryer with porcelain drying drum assures you of the finest care for your clothes.

BRAND NEW Speed Queen DRYER $128 All fabric dryer with extra big 10-lb. capacity. "In-a-door" lint trap.

DELUXE MODEL HOTPOINT FREEZER $198 Holds 455-lbs. of food. 4 fast-freeze shelves. Now specially priced!

RECONDITIONED Underwood Typewriter $34.95 Fully reconditioned with new machine guarantee. Complete standard keyboard.

BRAND NEW AUTOMATIC TOASTER $7.77 Electric pop-up toaster features Westinghouse thermostat.

FAMOUS MAKE MEN'S WATCHES $11.88 17-jewel precision movements. Fine quality with stretch bands.

3 ROOMS Wall-to-Wall Broadloom $159 Long wearing broadloom carpeting. We lay it and pad it. No down payment.

2-PC. MODERN LIVING ROOM $79 Reg. $149. Two only so hurry for this special! No down payment.

AUTOMATIC SEWING MACHINE $59 Reg. $80. Makes buttonholes, embroiders, appliques, mends and darns. No down payment.

BRAND NEW ADMIRAL FREEZER $168 Holds 338-pounds frozen foods. Four fast-freeze shelves with four door shelves.

NEW 1959 HOTPOINT Refrigerator $418 Big 14 cubic foot refrigerator with swing-out shelves, 147-lb. separate freezer. Fully automatic.

BRAND NEW FRIGIDAIRE Refrigerator $258 Fully automatic large family size refrigerator has all the deluxe features you're looking for.

FAMOUS MAKE LADIES' WATCHES $11.88 A perfect gift. 17-jewel movements. Many styles to choose from.

BRAND NEW Speed Broil GRILL $6.88 Broils, grills or toasts with ease. Famous Calrod unit.

CAREFREE 24-PIECE STAINLESS $4.29 Service for 6 in easy to care for stainless steel. Smart pattern.

LARGE SWIVEL ROCKER $27.95 Always 39.95. Blend arms, upholstered in fine fabric. No down payment.

PLASTIC TOP Bed, Dresser and Chest $109.95 Reg. $179. Beautiful gray finish. No down payment.

SEALY Hide-a-Way BED $149 Reg. $210. Floor sample. Opens into bed for two. Hurry, this won't last!

AUTOMATIC ADMIRAL Refrigerator $248 Big, roomy 13 cubic foot refrigerator with automatic defrosting offers lots of storage space.

FAMOUS MAKE 36" GAS RANGE $98 Lifetime guarantee on top burners. Fully insulated, all porcelain. Free delivery, installation. 1-year service.

BRAND NEW ADMIRAL 30" RANGE $138 Top quality Admiral 30" electric range with all the features you want to make cooking a pleasure.

SUNBEAM Floor Conditioner $38 Waxes, scrubs, polishes your floors to perfection; even cleans rugs.

FAMOUS MAKE KITCHEN CLOCKS ½ OFF Choose from many styles and colors in electric kitchen clocks and save!

LARGE SIZE ELECTRIC FRY PAN $7.77 Complete with cover, cord and all controls. Special!

ODD CHEST OF DRAWERS $16.99 Reg. 24.50. Beautiful maple finish. Hurry, only 3 left.

LATEST STYLE TABLE LAMP $3 Reg. 9.95. Complete with cord & matching shade. Only 16 to sell.

HIGH STYLED KNEEHOLE DESK $19.95 A regular 29.50 value. Choice of maple or mahogany. No money down.

DELUXE QUALITY FRIGIDAIRE 30" RANGE $158 You would usually have to pay many dollars more for this Frigidaire range. Now very specially priced!

DELUXE HOTPOINT RANGE $238 The very finest made. Automatic oven and top burner. Top push-button controls. Save many dollars on this!

BRAND NEW DUOTHERM HEATER $88 Get set for cold weather with this deluxe heater. Easily heats five to six rooms.

FINE TONE RCA VICTOR RADIO $17.88 You'll want a superb RCA Victor table radio for kitchen or bedroom.

BRAND NEW Star Flash Camera $7.88 Famous "Brownie" outfit has everything you need to take fine snapshots.

LATEST PATTERN 50-PIECE STAINLESS STEEL $7.88 Never tarnishes. Fine for everyday use. 50-piece service for 8.

FAMOUS MAKE Hollywood BED $33 Regularly sells for 49.95. Complete with headboard, mattress, spring.

ODD DRESSER & MIRROR $28.95 Reg. 39.95. Smart styling, sturdy construction. No down payment.

TUBULAR FLOOR LAMP $6.99 Regularly 12.95. Finished in gleaming brass and black. Hurry!

Mahogany Console OLYMPIC HI-FI $178 4-speed changer plus 11-tube AM-FM radio. 2 speakers. Equipped for stereo. Special.

BRAND NEW EMERSON 21" TV $128 Big screen Emerson table model TV that brings in perfect pictures. Superb tone.

FULL CONSOLE EMERSON 21" TV $188 Beautiful styling will add glamour to your home. Bright, clear picture and fine sound.

HIGH FASHION 3-Piece Luggage Set $16.88 You get all 3 pieces at a price you'd expect to pay for one. Compact and sturdy.

LADIES' SUNBEAM SHAVER $9.88 Perfect gift for the wife. Choice of colors. Fully electric.

FULLY INSULATED ICE BUCKET $4.88 Hammered aluminum. Holds 3 trays ice cubes.

3-PIECE TABLE SET $14.99 A regular 24.95 value. Limed oak cocktail and 2 step tables. Complete set of 3.

SEALY Posturepedic Mattress $56.99 Close-outs. Sells for 79.95 the world over. While they last. No down payment.

2-PIECE SOFA BED SUITE $69.50 Only 2, so hurry in. Reg. 129.95. No down payment.

OPEN MONDAY—9:30 to 9 P. M.
TUESDAY—9:30 to 5:30

FREE PARKING in REAR

WKC 108 NORTH SAGINAW Phone FEderal 3-7114

NO MONEY DOWN

LAY AWAY NOW for CHRISTMAS DELIVERY!

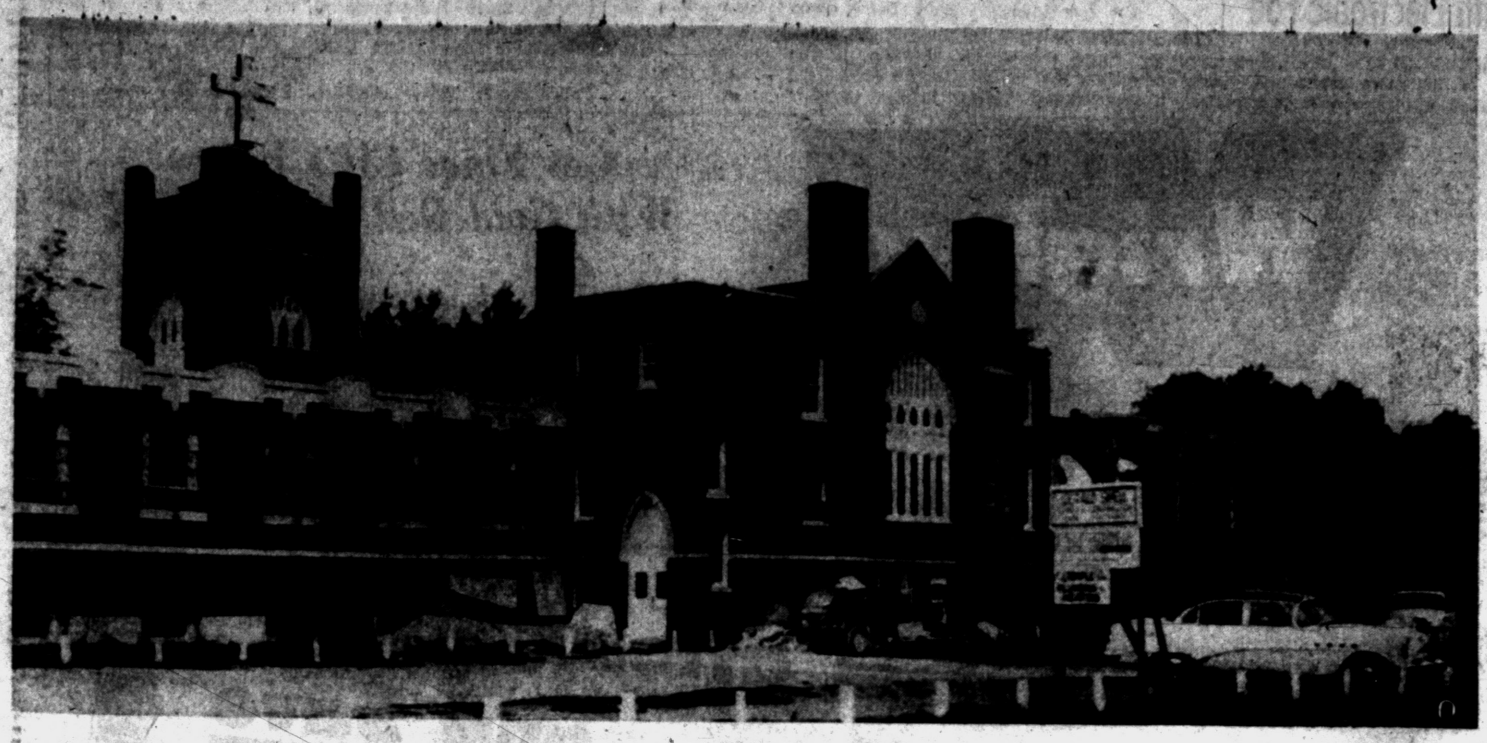

Pontiac Press Photo

$180,000 PROJECT AT CHURCH — The United Presbyterian Church is constructing a $180,000 addition to its church and school building on Sashabaw road. The addition, at the right, will have two levels for classrooms and a main auditorium two stories high. The addition is of Gothic design.

Commercial Building Boom Hits Record In Waterford Township

By REBA HEINTZELMAN

A commercial building boom has hit Waterford Township with an all-time high of close to one million dollars in construction permits issued since the first of the year.

Township Building Inspector Carl Walton said never before has there been so much commercial building, especially during June and July. Permits for construction valued at $2,137,000 were issued during this period.

Several modern dental and physicians clinics, retail sales stores, shopping centers and large additions to present business establishments have set the pace for the big business expansion around the districts north and west of Pontiac.

A six-unit shopping center and office building costing $60,000 has just been completed on Sashabaw road, near Dixie highway.

★ ★ ★

One of the most recent and the largest permit issued last month was one for the $100,000 Crown retail furniture store on Dixie highway near Williams Lake road.

The large 25,000 square foot one-story store is now under construction by the Shefman Construction Co. It is being promoted by the Drayton Investment Co. Opening date has been set for Dec. 1.

★ ★ ★

Two major commercial advancements within the last six months have been the building of the new Drayton Post Office on Dixie Highway near Sashabaw and the 10th branch of the Community National Bank in Waterford. The two are valued at more than $75,000.

NEW AIR HANGAR

A $55,000 concrete airplane hangar has been erected at the airport by Fiesta, Inc. The building is 106 feet long, 98 feet wide and is 20 feet high.

One of the largest projects is the $180,000 addition to the Community United Presbyterian church on Sashabaw road in Drayton Plains.

Now under construction by Gerald R. Shell, the one floor building will be 109 feet long by 83 feet wide. Cement block will be the main construction material. It will be trimmed with brick. The addition will feature a full basement for additional classrooms.

★ ★ ★

Another addition to the Union Lake Lumber Co. on Cooley Lake road for a commercial lawn mower sales and service business added $9,000 to the building permit cost total.

4 NEW GAS STATIONS

A new sporting goods store at 7575 Highland Rd., was built by John Boardman. Four permits for new gas stations in the township totaled more than $70,000.

An extension of Eddie Steele used car sales and service at the corner of Highland and Elizabeth Lake road had an office building permit for $3,000 and $3,000 addition to the L. H. Cole Company was built at 3275 Huron St.

★ ★ ★

A $20,000 clinic on Highland road between Alma and Irwin streets was opened recently by James Luttman. The modern light gray building sets off the highway some 48 feet and has a large blacktopping area leading to the front entrance.

One of the most unusual dental clinics in the state was opened last month on the north side of Voorheis road between Calvert and Waverly streets. The attractive $30,000 bi-level building features large windows on the ground floor as well as in the seven office rooms on the second level. Dr. M. Kenneth Dickstein is the owner.

DENTAL OFFICE

Another dental office was opened by J. Joseph Drapek on the south side of Elizabeth Lake road between Plumstead and Clayburn streets. The building features aluminum siding, with cement block base.

★ ★ ★

Owners of another $20,000 clinic on Elizabeth Lake road near Crescent Lake road are John Bell, Lloyd Kirby and John Steppert. The 46 by 34 foot building is of the latest design.

Several smaller office buildings and small business establishments dot the 31-square mile township, while every day more building plans pour into the township building department for inspection for issuance of permits, according to Walton.

★ ★ ★

The total for all building in Waterford Township since January now stands at about $6,234,628.

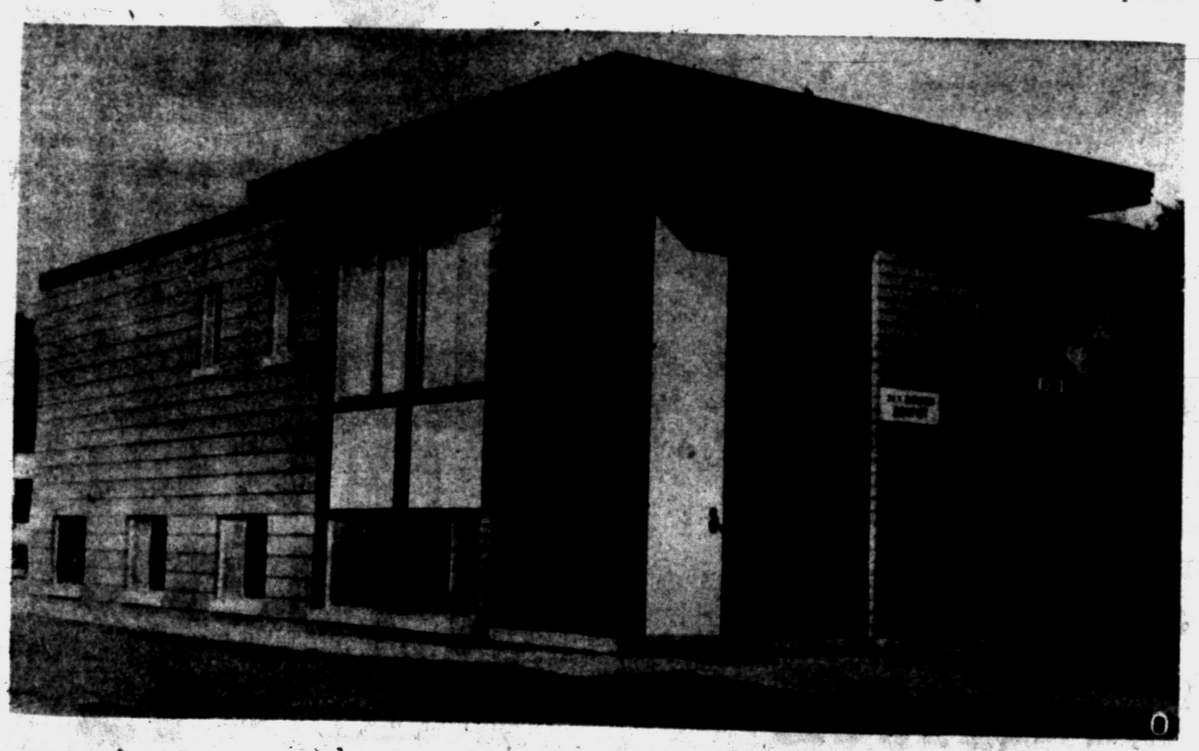

MODERN DENTAL CLINIC—Typical of the many, smart new buildings constructed recently in Waterford Township is this modern dental clinic at 1132 Voorheis road. The bi-level structure, owned by Dr. M. Kenneth Dickstein, has seven rooms on the second floor.

Pontiac Press Photo

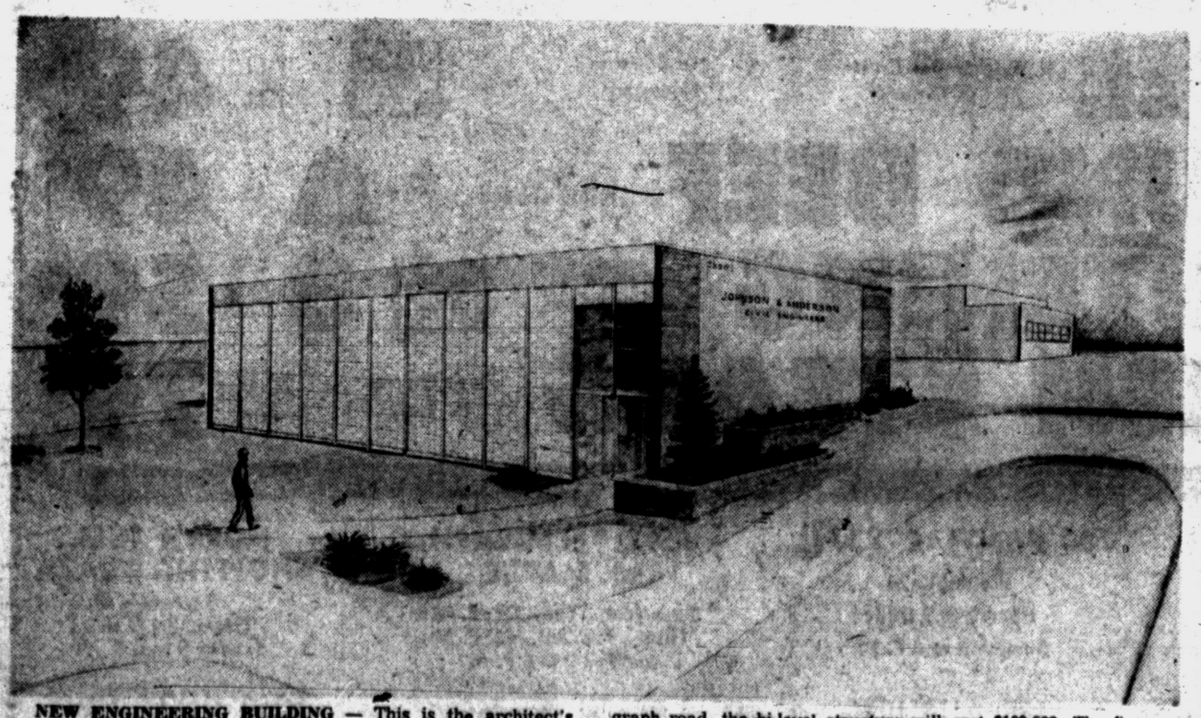

NEW ENGINEERING BUILDING — This is the architect's drawing of the new building that will house the Pontiac engineering firm of Johnson & Anderson. Located on Dixie Highway near Telegraph road, the bi-level structure will cost $100,000. The firm expects to move into it in January.

Engineer Firm Office Started

$100,000 Building of Johnson & Anderson Will Be Elaborate

Construction is under way for a $100,000 office building on Dixie highway near Telegraph for the Pontiac engineering firm of Johnson & Anderson.

Foundations for the 40 by 60 foot bi-level building have been laid. Completion date has been set for Jan. 1, according to company spokesmen.

Located on two large lots on the west side of Dixie highway, the building will have an unusual entrance from the road into a small landscaped park on the north side.

Face brick and an aluminum paneled front, along with thin-lime light walls with the newest type white solar selecting-glass blocks, will be featured in the building.

★ ★ ★

Library, conference, accounting and clerical rooms comprise the ground floor plan. Also included are a print room, a file room and a completely equipped coffee lounge.

Seven spacious offices with movable wood and glass partitions will be installed on the second level. A large drafting room with accommodations for 20 engineering draftsmen also will be on the second floor.

The Johnson & Anderson firm has been in the professional engineering field for 13 years, maintaining offices in the Pontiac State Bank Building for the past eight.

Established as consulting engineers for surrounding townships and other municipalities, it has won recognition for designing the Warren treatment plant, rated one of the finest in the country.

Says Reds Far Out in Left Field

WASHINGTON (UPI)—Sen. Philip A. Hart (D-Mich) believes Soviet Premier Khrushchev came to the United States, "not to learn, but to perform," and compares the Russian stand with a not very bright baseball player.

★ ★ ★

Hart, in an interview over Michigan TV stations last night, said he was sorry Khrushchev did not visit Detroit and added that "those of us in Michigan would have expressed our feelings without violence."

The senator also said that one difficulty for the U.S. in negotiating with Russia is that the Soviets can "be so arbitrary, so extreme in their demands" that when they back down from that position people think they are "being decent."

★ ★ ★

Actually, he said, "The truth is that they're so far out in left field to begin with that now they're just halfway into second base, and it's not a fair ballgame even when they compromise."

Dick Nixon to Dedicate Law Center in Chicago

CHICAGO (UPI)—Vice President Richard M. Nixon arrives here today to dedicate a new law center at the University of Chicago.

The vice president will attend a reception and dinner and deliver the dedicatory address tonight. He returns to Washington tomorrow.

New Huron-Bowl Decked in Luxury

Open Friday in Waterford Township was the new Huron-Bowl, one of the most luxurious bowling alleys in Michigan.

★ ★ ★

Costing more than three-quarters of a million dollars, the new 32-lane bowling alley on Elizabeth Lake road near Telegraph, replaces the former Huron-Bowl destroyed by fire last winter.

From the huge ground-to-ceiling plate glass windows adjoining the under-cover carport in front of the building to the spacious bar, locker rooms and nursery facilities, the owners, Joseph Bonfiglio and his father-in-law, Joseph Mazza have spared no expense in appointments and design.

Built of modern design, the hipped roofed building has two levels, connected by long decorative bowling pins as posts for a divider effect.

The coffee shop will accommodate more than 80 people. There are locker rooms for men and women and a supervised nursery on the first level permits parents to peek into the room through a one-way glass window without the children knowing it.

A stainless steel kitchen is situated so that both the coffee shop and food bar on the south side of the building may be accommodated at the same time. Walk-in coolers are another kitchen feature.

Carpeting extends from one end of the 184-foot lobby to the other, and new type blue and gray plastic fiberglas seats accommodate more than 600 people, excluding spectators viewing exhibition play. There is space for 500 more people if there is a need, Bonfiglio said.

Hi-fi music plays as bowlers get into the swing, and an inter-communication system permits relaying messages throughout the building.

The interior walls are archer blue, with pastel shaded colors for trim. All the wood paneling lining the lower level walls is of Japanese ash wood.

The building is air-conditioned for summer and is heated by hot air in the winter.

Freighter Crew to Be Witnesses

Dutch Sailor Facing Indictment in Death of Chicago Heiress

BOSTON (UPI)—Crewmen from the Dutch freighter Utrecht were expected to be key witnesses today at the opening of an official inquiry into the mysterious death of Chicago heiress Lynn Kauffman.

★ ★ ★

An estimated 25 witnesses were scheduled to appear before a Suffolk County grand jury.

District Attorney Garret H. Bryne said he will seek an indictment against Willem M. L. Van Rie, Dutch radio officer aboard the Utrecht.

Police said Van Rie, who now is in a Brooklyn jail on a fugitive charge, admitted he had a love affair with the young divorcee whose semi-nude body was found near Spectacle Island in Boston Harbor.

Police also quoted Van Rie as saying he struck the girl during an argument on the day she died but did not throw her overboard.

To Consider New Post

WASHINGTON (UPI)—A Senate subcommittee plans to study whether the United States needs a super cabinet secretary for national security to help America "outthink, outplan and outperform" Russia in the cold war.

Mobile Color TV Gear Owned by Red Skelton

LOS ANGELES (UPI) — Comedian Red Skelton today is the proud possession of the world's first mobile color TV tape recording facility, which set him back more than $500,000.

Skelton announced purchase of the facility yesterday. He said it included a studio on wheels with two color videotape television recorders, three color TV cameras and associated studio gear.

He said he plans to begin operations with the new mobile color taping within four months and that he is in the process of forming an independent production company.

Offered in 20 Models, Three Series

Dodge Dart Making Its Bow Today

The Dodge Dart, heralded as the first completely new full line of autos to enter the low-priced field since 1928, made its debut today.

"These economy cars are designed to compete in prize and size, series for series, with the auto industry's low-priced 'Big Three'," said M. C. Patterson, Dodge general manager. "The Dart makes it the 'Big Four' now," he added.

The 118-inch wheelbase Dodge Dart will be offered in 20 sedan, station wagon, hardtop and convertible models in three series—the lowest priced Seneca, the Pioneer and the top series Phoenix.

"A completely new, advance-design six-cylinder engine—inclined at an angle of 30 degrees in the engine compartment—will provide peak economy for the U. S. motorist," Patterson said.

A choice of engines—designed to use regular fuel and to suit the needs of every buyer—is offered. The Seneca and Pioneer models feature the completely new economy slant 145-horsepower "6" as standard equipment. Also available is the 230-horsepower Red Ram V-8 engine with a two-barrel carburetor.

★ ★ ★

The top-line Phoenix has a 255-horsepower Red Ram V-8 with a four-barrel carburetor as standard equipment. The new "D-500" Ram Induction 310-horsepower engine also is available in this model.

The front features a grille with vertical bars that curve down and forward from the hood. Dual headlights and a massive bumper also highlight the front styling. From the side, the new car is accented by a horizontal molding that begins ahead of the front door and extends to the rear bumper.

The rear fender rises almost imperceptibly to its extremity, except in station wagon models where a small fin is canted outward from the body line.

The rear bumper has smooth lines and includes the gas filler in the bumper and round, well-protected backup lights.

WIDTH 78 INCHES

Over-all length of the Dart is 208.6 inches, and width is 78 inches.

The Dodge Dart features include:

Optional automatic swivel seats that swing out to meet you when the door next to an empty seat is opened, and then swing back to the straight-ahead position when the door is closed. When a passenger or driver is in the seat, he need only move his body to get out and the seat will swivel.

★ ★ ★

The driver's side of the front seat in most models is higher than the remainder of the seat back.

This new seat design provides added support for the driver and introduces a "six-passenger" look.





INTRODUCING THE DODGE DART—Here are two views of the new Dodge Dart, which was unveiled today. The top picture is the four-door hardtop in the Phoenix series, showing the wide grill and side styling. The lower picture shows the stationwagon, and the details of the rear deck styling. The cars will be on display at John J. Smith Dodge, Inc., 211 S. Saginaw St.

Took Labor Reins in 10 Years

Hugh Gaitskell's Sincerity Stirring

By EDDY GILMORE

LONDON (AP)—Hugh Gaitskell, bidding to become Britain's next prime minister, has scored one of the most rapid rises in the long and leisurely history of British politics.

In 10 years he soared from the position of a political nobody to the undisputed leadership of the British Labor party.

★ ★ ★

He's hardly the type to greatly stir an audience or make quick first glance he lacks vote appeal, but he sways voters with a burning sincerity, appealing to the underdog, the aged, the poor and the underprivileged.

Fellow laborite Aneurin Bevan once looked at Hugh and sniffed: "Just a dessicated adding machine."

★ ★ ★

An apt political tag, perhaps, but it fails to give a real picture of the man.

Hugh Todd Naylor Gaitskell is 5 feet 10 and inclined to stoop. He has a receding chin and a long pointed nose.



HUGH GAITSKELL

His rich brown hair is curly and he's inclined to appear a bit pop-eyed.

He never seems to tie his tie correctly. It often hangs from his collar, exposing a collar button.

Gaitskell was born in 1906, the son of a Briton in the Indian civil service. At Oxford he was an exceptionally good student. Before Oxford he attended Winchester, one of the top English prep schools, noted for its scholastic training as much as for its snobbishness.

★ ★ ★

A communicant of the Church of England, Gaitskell married a Jewish girl. They and two teenage daughters live in an old house in a none too fashionable neighborhood.

As leader of the party of opposition to the Conservative government, Gaitskell draws an official salary of $8,400 a year. He holds no other paying job, but makes an occasional lecture tour. He was formerly a university lecturer in economics.

Although the leader of the Labor party, he has never been a laborer in the strict sense of the term.

In debate, Gaitskell can be devastating. At home or at a party he can be delightful.

Scientist Plays 21 With Electronic Foe

BALTIMORE (AP) — In a University of Baltimore laboratory, a scientist taught an electronic computor the rules of blackjack, or "21," then won $14 from the machine in coded-data "money."

★ ★ ★

The statistical scientist fed the computor coded information on tape and insisted that the machine deal. It parceled out "hands" in the form of punched tapes with values for aces, kings and so on.

★ ★ ★

Defeat came to the machine, the scientist reasoned, because it was willing to "hit" its hand — take an extra card — when it had a count of 17.

Teenagers Play It Cool in Neighbors' Pool

ST. LOUIS (AP)—Pool-hopping is catching on as a new sport among teen-agers in suburban St. Louis areas.

Police report they're receiving an increasing number of complaints from private residental pool owners about uninvited guests, usually late at night.

★ ★ ★

The sneak swimmers usually post a lookout, but frequently everyone is caught because the lookout can't resist a swim, too.

Nikita Travels to Vladivostok

During His Stay in Red China, He Preached Ending Cold War

By JOHN RODERICK

TOKYO (AP) — Soviet Premier Nikita Khrushchev headed for home today after once more voicing Soviet Communism's determinatin to end the cold war. But there was no indication his Chinese Communist hosts were climbing on his peace wagon.

★ ★ ★

Khrushchev flew from Peiping to Vladivostok, capital of the Soviet Far East. During his five-day visit to the capital of Red China, he told Chinese Chairman Mao Tze - tung about his talks with President Eisenhower and attended the celebration of the 10th anniversary of the Communist capture of the Chinese mainland.

★ ★ ★

In his third speech in Peiping calling for an end to the cold war, Khrushchev said at the airport that the "forces of peace are stronger than ever" and "there is full actual possibility to bar the road to war."

★ ★ ★

"The common people of the entire world are becoming ever more confident that with the growth of the might of the world Socialist system," he continued, "it will be possible forever to eliminate war as a means of solving international disputes.

"This is why we Communists of the Soviet Union consider it is as our sacred duty, our primary task, to utilize these favorable conditions, to utilize all possibilities in order to liquidate the cold war and guarantee the triumph of peace on earth."

Khrushchev did not say, however, that his Chinese hosts were joining in his peace campaign. No joint communique summing up the visit was issued.

BAZLEY CASH MARKET

TUESDAY ONLY SUPER SPECIALS!

TENDER RIB STEAKS 59c lb.

WELL TRIMMED SIRLOIN STEAKS 69c lb.

BAZELY'S CLOVERLANE BUTTER With $2.00 Meat Purchase 49c lb.

The Business Institute of Pontiac

7 w. lawrence fe 2-3551

MID-TERM OPENING OCTOBER 19

GREGG SHORTHAND
SPEEDWRITING SHORTHAND
TYPING
OFFICE MACHINES
ACCOUNTING

(DAY AND EVENING CLASSES)

WINTER is on the way

IF YOU DON'T KNOW FUEL...
KNOW YOUR FUEL DEALER!!!

All fuel looks alike. The comfort, the warmth, the value you get lies wholly in your fuel dealer . . . so, to be sure that you get the value you wish be sure that you know your fuel dealer. Dependability in the fuel business grows with the years and Gee's 34 years of continuous service of delivering better quality fuel is your guidepost to satisfaction. If you do not have a fuel dealer that you know, this is a good time to depend on Gee.

PHONE FE 5-8181 for NEW! With RT-98 Mobilheat

CLEANS your oil burner as it HEATS your home

NO MATTER WHERE YOU LIVE, YOU TOO, CAN ENJOY MOBILHEAT FROM GEE

We can now make delivery anywhere in Pontiac and the surrounding area in one of our new modern metered trucks driven by experienced competent drivers. One trial will convince you that "There is a difference."

ATTENTION COAL USERS! SAVE 50c a Ton

Order your coal in load lots of two ton or more and save 50c per ton.

We Give Holdens Red Trading Stamps

GEE COAL and OIL CO.

21 LAKE ST

Wrigley

Get Finer Gifts Faster With Gold Bell Gift Stamps!

DAY AFTER DAY ...on item after item... You Get More...and Save More Shopping at Wrigley

Here's Proof!

Prices effective through Tuesday, October 6. We reserve the right to limit quantities.

Wrigleys Del Crest Ice Cream ½ Gallon With Coupon 49c

Rath Black Hawk, Lean Sliced Bacon 1-lb. Pkg. With Coupon Without Coupon 49c 39c

WITH THIS COUPON

WRIGLEY
This Coupon Good Only at Wrigleys Through Tuesday, October 6.
Del Crest ICE CREAM ½ Gal. Ctn. 49c
Limit One With This Coupon
Coupon Has No Cash Value. Give to Cashier Before She Checks Your Order.
11

WITH THIS COUPON

WRIGLEYS
This Coupon Good Only at Wrigleys Through Tuesday, October 6.
Rath Blackhawk SLICED BACON 1-Lb. Pkg. 39c
Limit One With This Coupon
Coupon Has No Cash Value. Give to Cashier Before She Checks Your Order.
3

SUGAR PEAS — Del Monte Early Garden — SAVE 30c — 8 303 Cans $1.00

PEACHES — Del Monte Yellow Cling — SAVE 9c — 2½ Can 25c

POTATOES — Michigan U.S. No. 1 — Plus Gold Bell Stamps — 10 Lb. Bag 29c

MARGARINE — Wrigley Mel-O-Spred — SAVE 10c — 1-Lb. Ctn. 15c

KLEENEX — White or Pastel Colors — SAVE 16c — 4 400-Ct. Pkgs. $1.00

COFFEE — Wrigley Del Crest Fresh Ground — No Coupon Necessary — SAVE 4c — 1-Lb. Bag 49c

GROUND BEEF — Lean, Freshly Ground — Plus Gold Bell Stamps — Lb. 49c

SHORTENING — Snowdrift Pure Vegetable — SAVE 10c — 3 Lb. Can 59c

FROZEN STEAKS — Flash-O-Freez or Tasty — 20-Oz. Pkg. 79c

GET FINER GIFTS FASTER WITH GOLD BELL GIFT STAMPS

TEL-HURON SHOPPING CENTER
45 S. Telegraph
Open 9 to 9 Daily
Sunday 9 to 6 P. M.

59 S. SAGINAW
Mon., Fri., Sat. to 6 P. M.
Sunday 9 to 6 P. M.

700 PONTIAC TRAIL
Walled Lake
Open 9 to 9 Daily
Sunday 9 to 6 P. M.

398 AUBURN
Thurs., Fri., Sat. to 9 P. M.
Sunday 9 to 6 P. M.

6592 TELEGRAPH at MAPLE
Open Mon., Tues., Wed. to 6
Thurs., Fri., Sat. to 9 P. M.
Sunday 9 to 6 P. M.

536 N. PERRY
Thurs., Fri., Sat. to 9 P. M.
Sunday 9 to 6 P. M.

NORTH HILL SHOPPING PLAZA
Rochester
Thurs., Fri. 9 to 9
Sunday 9 to 6 P. M.

5060 DIXIE HWY.
Drayton Plains
Open Daily 9 to 9
Sunday 9 to 6 P. M.

Chisox Call on Early Wynn to Even Series

Dodgers Hoping to End Playoff in Five Games

Sox Squander Chances Galore in 3-1 Defeat Yesterday at L.A.

LOS ANGELES (UPI)—The Los Angeles Dodgers, leading two games to one, figured they faced their biggest obstacle today—Early Wynn — in their hope of winning the World Series in five games.

Now 17-10 favorites to win the Series, if the Dodgers players believed if they could beat Wynn they would wrap the series up on Tuesday. But they agreed that beating Wynn, who shut them out, 11-0, in the first game, was a big job.

"But we're rolling now," said Manager Walter Alston, after admitting the Dodgers were lucky to win yesterday's third game, 3-1, before the largest World Series crowd ever—92,294 fans who jammed Los Angeles Memorial Coliseum.

He named Roger Craig, who took that first-game trouncing, to oppose the White Sox ace who won 22 games and lost 10 during the regular season. Craig was a tower of strength for the Dodgers, after being recalled from Seattle, winning 11 games while losing five.

"I didn't have it at Chicago, but I figure I'm due for a good game today," Craig said.

Today's game was a 11-0 pick 'em affair with another record-breaking throng anticipated.

In naming Wynn, manager Al Lopez of the White Sox bemoaned the lack of key hits in Sunday's game.

"I can't recall when we ever got to a pitcher for 11 hits and five walks in six innings like we did to Don Drysdale and not score," he declared. "That's the way it goes sometimes — you outhit 'em, but they get 'em when they need 'em. That's the way it was."

★ ★ ★

He didn't go along with his star shortstop, Luis Aparicio, in blaming the hard infield for pinch-hitter Carl Furillo's game-winning base hit in the seventh inning.

"It was the same for both clubs," he pointed out.

He also refused to criticize the ball park, fashioned from this arena built for football, or the close leftfield screen.

"After all, we hit the screen five times so we have no complaint," he added. He went on to say that even though three of his four base runners were thrown out trying to steal second, "we'll continue to run."

"We did it in the American League and there are catchers in it who can throw as well as (John) Roseboro," he explained.

Alston, who has been confident all along, would not got beyond his pitching plans after naming Craig to face Wynn again. Neither would Lopez disclose whom he had in mind for Tuesday's fifth game.

Alston did say that his relief ace, Larry Sherry, a hero in the Dodgers' pennant playoff victory and in Sunday's game, would be back in the bullpen.

"He can pitch every day if he doesn't go too long the day before," he explained, "and he only had to go two innings yesterday."

★ ★ ★

Sherry shared the starring role with Furillo, one of the Dodger stars when they were winning pennants in Brooklyn before they decided to start a baseball gold rush to California.

The game was scoreless going into the bottom of the seventh inning, although the White Sox had runners on base in every inning. In the first they had the bases loaded with only one out, but Drysdale, off in his control, got out of the jam. In the first three innings alone, the White Sox left seven base runners stranded.

Big Dick Donovan had allowed only one hit—a harmless second inning single by Gil Hodges — and hadn't walked a man going into the seventh. He got the first man in that inning and then came apart at the seams.

Charlie Neal, who with Furillo was one of the pennant playoff hitting stars for the Dodgers, began it with a single off that left field screen which the White Sox had been battering. On a hit-and-run play, Wally Moon grounded out, Neal going to second. It probably would have been a double play if Neal had not gone with the pitch.

★ ★ ★

Then Donovan's control deserted him. He walked Norm Larker and Hodges to fill the bases, and although he had yielded only two hits, Lopez took him out for relief ace Gerry Staley.

Furillo looked at Staley's first pitch, a strike, and then rifled a Staley sinker just to the left of second base. Aparicio cut over for it, but it took a bad hop and went over his glove and on into center field as Neal and Larker scored.

White Sox Say There's No Panic About Defeat

LOS ANGELES (AP)—"A bad hop single beat us," said big Ted Kluszewski in the Chicago White Sox dressing room.

★ ★ ★

"Yea," seconded Manager Al Lopez. "We haven't done anything easy all season and it looks like we'll hafta win the Series the hard way, too."

The Sox took their second World Series loss Sunday without tears or second guessing.

"Nobody's pushing the panic button," said big Klu. "We're all pros, ain't we?"

Team trainers quietly attended to battle wounds of third basemen Billy Goodman and Sam Esposito while other players showered, dressed and, without fanfare, slipped quietly out of the huge stadium.

★ ★ ★

"I thought I had that ball easy," said shortstop Luis Aparicio, speaking of Carl Furillo's pinch-hit single through the infield with the bases loaded in the seventh.

"I got a good jump on the ball and had my glove down for it — then it took a crazy bounce over my glove," said Aparicio.

"It was just a bad break," said Kluszewski. "Those Dodgers can't get the breaks forever. We'll get 'em yet."

★ ★ ★

The Sox had strong opinions on two subjects: The blinding glare from the white skirts in the oval Coliseum and Dodger catcher Johnny Roseboro's splendid throwing arm.

"That Roseboro has the best arm in the majors except for Gus Triandos of the Baltimore Orioles of the American League" said Jim Rivera.

Roseboro cut down three potential runs by nailing Rivera, Aparicio and Nellie Fox trying to steal second.

"I thought Rivera and Nellie were out," said Manager Lopez, "but Aparicio was in there in the fourth inning."

"I got a good jump on the play, but it was awful close," Aparicio said. "I don't want to second guess the umpire."

About the white shirt-lined Coliseum, the Sox had these comments:

"Awful, just awful trying to hit against all that white," said Goodman, stretched out on a rubbing table while a trainer applied an ice pack to his bruised leg. He was hit by pitcher Larry Sherry in the eighth.

Weekend Exhibition Hockey
SUNDAY'S RESULTS

Detroit (NHL) 5, Hershey (AHL) 0.
New York (NHL) 4, Winnipeg (WL) 2
Boston (NHL) 4, Providence (AHL) 6, tie
Toronto (NHL) 3, Buffalo (AHL) 1.

SATURDAY'S RESULTS

Montreal 6, NHL All-Stars 1
New York (NHL) 11, Winnipeg (WL) 0
Chicago (NL) 9, Sault Ste. Marie 6



AP Wirephoto

HIGH JUMPER — Charlie Neal, second baseman of the Los Angeles Dodgers, is up in the air out of the way of sliding Billy Goodman of the White Sox. Neal completed a double play getting Al Smith at first base. The Dodgers won, 3-1, to lead the Series in games 2-1.

Braves Seek 'Name' Pilot to Succeed Fred Haney

LOS ANGELES (AP)—The Milwaukee Braves are seeking a "name" manager to succeed Fred Haney who resigned last night after leading the club to two pennants and two second place finishes in four years.

Lou Perini, who disclosed that the 61-year-old Haney had been offered a one-year contract but had turned it down, said he had no idea who will handle the club in 1960.

He added, however, that the new manager will be a man with experience, reputation and a known ability to handle men.

This was interpreted in some quarters that Perini felt his club needed a leader with strong will and an iron hand to handle some of his not-so-easy-to-manager players.

"We will start from the top and work our way down," he said. "That we won't go down too far."

★ ★ ★

Perini left open the possibility that the job may go to Birdie Tebbetts, the club's executive vice president, if the Braves couldn't find their man.

Tebbetts, who managed the Cincinnati Reds before turning to the executive end of the game, stated, however, he was not a candidate for the job.

Speculation immediately arose as to Haney's successor.

★ ★ ★

The list of candidates was headed, of course, by Leo Durocher, who managed both the Dodgers and Giants to National League pennants, and Red Schoendienst, veteran Braves second baseman who was sidelined most of the year because of tuberculosis. Others high on the list include Freddie Hutchinson, current manager of the Cincinnati Reds; Eddie Stanky now in an official capacity with the St. Louis Cardinals; Bobby Bragan, manager of the Pacific Coast League's Spokane, former big league manager Lou Boudreau now in the radio field, and Bob Scheffing, recently ousted as Chicago Cubs manager.

★ ★ ★

A Milwaukee official acknowledged that Durocher "could be a candidate" but added that no one would be approached until the Braves brass had a chance to screen all possibilities.

"I would think that Durocher would possibly fit the description of the type of manager we will be looking for," the official said. "But right now we have no one in mind. We only know that he must be a highly capable, experienced and strong type of manager. It is no secret that our club is not the easiest to handle."

World Series Box

CHICAGO (A)	ab	r	h	rbi	po	a
Aparicio ss	4	0	2	0	0	3
Fox 2b	4	0	3	0	3	6
Landis cf	3	0	1	0	2	0
Kluszewski 1b	3	1	1	0	11	1
Lollar c	4	0	2	0	5	1
Goodman 3b	3	0	2	0	1	1
C-Esposito 3b	0	0	0	0	0	0
Smith lf	4	0	0	0	0	0
Rivera rf	3	0	0	0	1	0
Donovan p	2	0	1	0	1	1
Staley p	0	0	0	0	0	0
D-Cash	1	0	0	0	0	0
Totals	34	1	12	0	24	13

LOS ANGELES (N)	ab	r	h	rbi	po	a
Gilliam 3b	4	0	0	0	1	2
Neal 2b	4	1	2	1	3	2
Moon rf	4	0	0	0	1	0
Larker lf	2	1	0	0	1	0
Hodges 1b	2	0	1	0	6	1
Demeter cf	2	0	0	0	0	0
A-Furillo	1	0	1	2	0	0
B-Fairly cf	0	0	0	0	0	0
Roseboro c	3	0	0	0	9	3
Wills ss	3	1	1	0	3	2
Drysdale p	2	0	0	0	1	1
Sherry p	0	0	0	0	0	0
Totals	27	3	5	3	27	11

A—Singled for Demeter in 7th; B—Ran for Furillo in 7th; C—Ran for Goodman in 8th; D—Struck out for Staley in 9th.

Chicago (A)	0	0	0	0	0	0	1	0	—1
Los Angeles (N)	0	0	0	0	0	0	2	1	x—3

E—None. DP—Aparicio, Fox and Kluszewski; Roseboro and Neal; Gilliam, Neal and Hodges; Wills, Neal and Hodges. LOB—Chicago (A) 11, Los Angeles (N) 3. 2B—Neal. SB—Landis. S—Sherry.

	ip	h	r	er
X-Drysdale (W)	7	11	1	1
Sherry	2	1	0	0
Donovan (L)	6⅔	2	2	2
Staley	1⅓	3	1	1

X—Faced 2 batters in 8th.

BB—Drysdale 4 (Fox, Kluszewski, Rivers, Aparicio), Donovan 2 (Larker, Hodges). SO—Drysdale 5 (Aparicio, Smith, Landis 2, Donovan), Sherry 3 (Cash, Aparicio, Landis), Donovan 5 (Larker, Wills, Drysdale 2, Hodges). HBP—By Sherry (Goodman), U—Hurley (A) plate, Secory (N) first base, Summers (A) second base, Dascoli (N) third base, Dixon (N) left field, Rice (A) right field. T—2:33. A—92,294.

SPORTS

Lions Get 'Geometry' Lesson, 28-10

Packer Passes Long, Straight and Effective

Chicago Card Castoff Lamar McHan Hits 4 TD Aerials

By BRUNO L. KEARNS
Sports Editor, Pontiac Press

GREEN BAY, Wis.—In pro football, like geometry, the quickest route between the line of scrimmage and the goal line is the long straight scoring pass.

The Green Bay Packers proved this yesterday while whipping the Detroit Lions, 28-10, before 32,157 title-dreaming fans.

Lamar McHan, castoff quarterback of the Chicago Cardinals, who studied his geometry and signal calling at Arkansas, threw the ball long and straight with little interference from the Detroit secondary.

All four Green Bay touchdowns came on passes from McHah which gives the Detroit defensive backfield the un-enviable record of having six of seven touchdowns in two games scored against it through the air.

★ ★ ★

"We practiced all week against those kind of passes we expected from Green Bay," said defensive coach Buster Ramsey, "and still we let them get away with murder."

Ramsey did not single out any one defensive back in particular, but four of the long passes, including three touchdown aerials were in Terry Barr's assigned protective area.

It wasn't that McHan had plenty of throwing time, but he was able to get rid of the ball rapidly since his receivers were wide open.

Coach George Wilson was not angry at Barr's defensive play. He was mote upset over the fact that Barr had re-injured his knee earlier and Terry did not say anything nor indicate it.

"We didn't know until is was too late that Terry aggravated the injury and as a result it hurt his effectiveness.

"He should have told us. You have to be able to run without handicap against a receiver like Max McGee," Wilson said.

★ ★ ★

The Lions defensive line contained the Packer ground game. In the first quarter the Packers gained 76 rushing but for the next three quarters after a defensive adjustment Green Bay could muster only 46 yards on the ground.

"Early in the game our receivers couldn't hold onto the ball," said Wilson pointing to passes dropped by Steve Junker, Jim Gibbons and Hopalong Cassady.

The Packers started fast when Don McIlhenny raced 46 yards to the five on the first play from scrimmage. But the Lions got the ball back immediately when Bob Long recovered McHan's fumble on the 14.

Just as rapidly, Green Bay got possession when Bobby Freeman intercepted Tobin Rote's pass on the 31 and was dropped on the nine. End Gary Knafelc got past Gary Lowe and took a 12-yard pass from McHan for the TD. Paul Hornung converted.

After a Lion punt, Green Bay started on its own 16 and marched all the way. Big play was McHan's pass to McGee for 47 yards to the five, from where he passed over Barr to McIlhenny for the TD.

★ ★ ★

Twice on third down situations the next two times the Lions had the ball a Rote pass was dropped, once by Gibbons on the Packer 38 and another by Junker on Packer 15.

Midway in the second period, Rote hit Jerry Reichow with a 24 yarder to the one from where Nick Pietrosante went over. Wayne Walker converted for a 14-7 halftime score. Jim Martin's 55-yard try for field goal was wide before the half ended.

Martin, however, made good on a 50-yard kick late in the third quarter to make it a 14-10 game.

From the start of the second quarter until the first two minutes of the fourth quarter when they recovered a Detroit fumble on the 41, the Packers could not cross midfield.

After recovering the ball McHan hit McGee on the first play for a 41-yard tally. A couple minutes later, Earl Morrall had to kick out of end zone and on the second play from scrimmage, McHan found McGee all alone and they teamed up for a 36-yard scoring pass.



AP Wirephoto

PASS DROPPED — Lions' end Jim Gibbons (80) drops a key pass on a 4th down play early in the second quarter from Tobin Rote in yesterday's game at Green Bay. Halfback Jesse Whittenton (47) covers on the play with Bobby Dillon (44) on the left. Green Bay beat the Lions, 28-10.

Eagles Rout Giants, 49-21; Rams Spanked

Upsets Scramble NFL Race

By The Associated Press

Using the mercurial Tommy McDonald as his chief executioner, ol' man upset has completely scrambled the form sheet in the National Football League's two-week-old campaign.

★ ★ ★

The fleet-footed McDonald scored four times yesterday and led Philadelphia's downtrodden Eagles to a 49-21 demolishing of the Eastern Division champion New York Giants in a weekend crammed with upsets.

The 5-foot-10, 180-pound Oklahoma All-America caught passes of 55, 33 and 19 yards for touchdowns and sped 81 yards with a punt return for another TD in his most productive day of a three-year career.

Jimmy Brown got the job done for Cleveland, carrying 37 times gaining 147 yards and scoring twice as the Browns whacked the Chicago Cardinals 34-7. The cards were last-minute picks as favorites in the East.

Things were no different in the West, where Chicago's Bears bounced back from an opening game upset to upend NFL champion Batlimore 26-21 despite three TD passes by Colt quarterback Johnny Unitas in the last quarter.

Green Bay and San Francisco, generally figured to battle for last place in the West, wound up as the only undefeated teams left. The Packers whipped Detroit 28-10 and the 49ers thumped highly rated Los Angeles 34-0.

Washington responded to a tongue-lashing from coach Mike Nixon for a 23-17 triumph over Pittsburgh.

McDonald, who caught six passes in all for 133 yards, began the Eagle romp by taking the first of two touchdown passes from Norm Van Brocklin. Outgained over-all 333 by 299 by the Giants, Philadelphia broke it open with three third period scores to hand New York its worst defeat since 1953.

★ ★ ★

Playing in a steady rain, Cleveland emphasized ball-control, using Brown effectively while curtailing its passing game. Milt Plum still managed to throw TD strikes of 36 yards to Bill Howton and five to Ray Renfro. The Cards scored in the third period on a King Hill one-yard sneak.

Unitas connecting for at least one touchdown pass for the 27th straight league game, had three passes intercepted. Richie Petibon lugged the first 33 yards for a score and the second by Erich Barnes set up a John Aveni field goal for a 9-0 lead. Unitas was unable to click until the Bears led 26-0.

The 49ers showed a surprising strong running attack in handing the Rams—who never got beyond the San Francisco 29 — their first shutout since 1949. J. D. Smith scored twice, on a 20-yard gallop and a one-yard dive. Joe Perry raced 32 yards for a 49er touchdown before Y. A. Tittle closed it out with a 13-yard pitch to Billy Wilson.

The entire Redskin team was fired up by Nixon, who warned 19 players before the Steeler game they would be finished with the Washington club unless they played "for their lives." Substitute quarterback Ralph Guglielmi threw touchdown strikes of 70 and 46 yards to Bill Anderson and Joe Walton, respectively, to turn the tide.

Big 10 Grid Standings

	CONFERENCE						ALL GAMES					
	W	L	T	Pct.	Pts.	Op.	W	L	T	Pct.	Pts.	Op.
Northwestern	1	0	0	1.000	14	10	2	0	0	1.000	59	23
Michigan State	1	0	0	1.000	34	8	1	1	0	.500	41	17
Minnesota	1	0	0	1.000	24	14	1	1	0	.500	36	46
Indiana	1	1	0	.500	34	24	1	1	0	.500	34	24
Wisconsin	0	0	0	.000	0	0	2	0	0	1.000	60	20
Purdue	0	0	0	.000	0	0	1	0	1	.725	28	7
Iowa	0	1	0	.000	10	14	1	1	0	.500	52	26
Illinois	0	1	0	.000	0	20	1	1	0	.500	20	34
Michigan	0	1	0	.000	8	34	0	2	0	.000	23	54
Ohio State	0	0	0	.000	0	0	1	1	0	.500	14	30

All-Star Pin Points

USE COMFORTABLE EQUIPMENT

By BILLY WELU

All of my bowling equipment—especially my bowling ball—is the most comfortable that I'm able to obtain. And when someone asks me to recommend equipment, I take the same care in outfitting them.

I first check the ball for proper weight for the person and then for the correct span. The span should feel comfortable when, after inserting the thumb in the ball and rotating it freely in the thumbhole, the fingers rest across the finger holes with the first and second joints extending about one-quarter inch past the edge of the holes. If the ball does not fit properly, it will feel much heavier.

I advise never to attempt to roll a bowling ball without wearing the proper bowling shoes. For the right-handed bowler, the left sole is made of leather so he can slide easily, while the right is made of rubber. If you don't own your own shoes, they may be rented for a nominal charge at the lanes.

As for wearing apparel, let comfort be your guide. For men, bowling shirts are cut along fuller lines than dress shirts and allow complete freedom of movement. The same applies to trousers — they should not bind or restrict movement.

The girls, too, should wear comfortable clothes. Attractive bowling dresses or skirt-blouse combinations similar to the kind that lady golfers wear are in good taste and yet do not impede arm and leg movements during delivery.



WELU
From Wrinkle to Curve

Lions' Statistics

	Packers	Lions
First downs rushing	4	4
First downs passing	6	10
First downs penalties	0	0
TOTAL FIRST DOWNS	10	14
Yards gained rushing	112	82
Yards gained passing	160	202
TOTAL YARDS GAINED	272	284
Passes Attempted	17	34
Passes Completed	8	18
Passes intercepted by	3	1
Punting average	39.8	44.4
Yards penalized	20	25
Fumbles	1	3

SCORE BY QUARTERS

DETROIT LIONS	0	7	3	0	—10
GREEN BAY	14	0	0	14	—28

SCORING SUMMARY

DETROIT: Touchdowns: Pietrosante (1 yd) Extra points: Walker. Field goals: Martin (50 yds)

GREEN BAY: Touchdowns: Knafelc (12 yd McHan pass) McIlhenny (4 yr McHan pass) McGee (41 yd McHan pass) McGee (36 yd McHann pass) Extra Points: Hornug (4)

Wings Shut Out Hershey, 5-0

DETROIT (UPI) — Terry Sawchuk proved that home ice was all he needed as he posted his first pre-season shutout last night while the Detroit Red Wings took a 5-0 victory over the Hershey Bears.

Sawchuk, who had to stop only 10 shots, was backed up by a three-goal uprising in the second period when Gordie Howe, Lou Marcon and Billy McNiel all scored for the Wings.

Norm Ullman and Warren Godfrey also scored for the Wings who now have a record of 10 exhibition victories without a defeat.

The Wings' win over the Bears, champions of the American League, was a far cry from a Saturday night game in Montreal where the defending champion Canadiens downed the National Legue All-Stars, 6-1, with Sawchuk in the nets for the Stars.

The Red Wings play three more exhibitions in Ontario and Quebec before opening their season next Saturday in Montreal.

NATIONAL FOOTBAL LLEAGUE
By The Associated Press

EASTERN CONFERENCE

	W	L	T	Pct.	Pts	OP
Chicago Cards	1	1	0	.500	56	55
New York	1	1	0	.500	44	70
Pittsburgh	1	1	0	.500	34	30
Cleveland	1	1	0	.500	41	24
Philadelphia	1	1	0	.500	63	45
Washington	1	1	0	.500	44	66

WESTERN CONFERENCE

Green Bay	2	0	0	1.000	37	16
San Francisco	2	0	0	1.000	58	14
Baltimore	1	1	0	.500	42	35
Chicago Bears	1	1	0	.500	32	30
Detroit	0	2	0	.000	19	49
Los Angeles	0	2	0	.000	21	57

SATURDAY'S RESULT
Chicago Bears 26, Baltimore 21

SUNDAY'S RESULTS
Cleveland 34, Chicago Cards 7
Green Bay 28, Detroit 10
San Francisco 34, Los Angeles 0
Philadelphia 49, New York 21
Washington 23, Pittsburgh 17

THIS WEEK'S SCHEDULE
SUNDAY
Baltimore at Detroit
Chicago Cards at Washington
Los Angeles at Chicago Bears
New York at Cleveland
Pittsburgh at Philadelphia
San Francisco at Green Bay

SAN FRANCISCO (AP) — Statistics of Sunday's Los Angeles-San Francisco football game:

	RAMS	49ers
First downs	12	19
Rushing yardage	87	235
Passing yardage	90	61
Passes	15-36	8-15
Passes intercepted by	1	3
Punts	6-32.9	5-44
Fumbles lost	2	0
Yards penalized	35	70

Los Angeles	0	0	0	0	—0
San Francisco	10	14	0	10	—34

San Francisco: TD. Smith 2 (20 run, 1 plunge) Perry (32 run) Wilson (13 pass from Tittle). PAT, Davis 4. FG: Davis 2 (22, 32).

Casper Winner of Centennial

PORTLAND, Ore. (AP)—U. S. Open champion Billy Casper, after going three months without winning a tournament, got back his putting form and took top money in the $20,000 Oregon Centennial open golf tournament which ended here yesterday.

Casper led the field by three strokes with a score of 269 for 72 holes on the par 35-37—72 Portland Golf Club course.

Portland add Golf a50
The money-winners:

Billy Casper Jr., $2,800	
Apple Valley, Calif.	69-64-67-69—269
Dave Ragan, $1,650	
Orlando, Fla.	71-67-67-67—272
Bob Duden, $1,650	
Oswego, Ore.	68-68-68-68—272
Mason Rudolph, $1,200	
Clarksville, Tenn.	72-67-69-66—274
Bob Rosburg, $1,000	
Palo Alto, Calif.	70-64-68-73—275
Tony Lema, $1,000	
San Leandro, Calif.	65-68-69-73—275
Billy Maxwell, 71,000	
Odessa, Tex.	68-69-69-69—275
Charles Sifford, $850	
Los Angeles	72-66-69-69—276
Doug Sanders, $750	
Miami Beach, Fla.	70-71-66-70—277
Don January, $750	
Denver	69-68-70-70—277
Jim Ferree, $750	
Cyrstal River, Fla.	67-69-70-71—277
Dic Knight, $650	
San Diego	68-69-72-69—278
Tom Nieporte, $650	
Bronxville, N.Y.	70-70-70-68—278
Jay Hebert, $590	
Sanford, Fla.	67-71-67-74—279
Stan Leonard, $550	
Vancouver, B.C.	71-70-68-71—280
Ed Oliver, $490	
Denver	70-71-69-71—281
Jerry Magee, $490	
Toronto	72-72-71-66—281
Dick Stranahan, $340	
Alameda, Calif.	72-67-70-73—282
John Pott, $340	
Shreveport, La.	71-73-67-71—282
Paul Harney, $340	
Worchester, Mass.	70-70-74-68—282
Jack Fleck, $340	
Los Angeles	70-74-70-68—282
Al Besselink, $340	
Grossinger, N.Y.	68-68-74-72—282
Tommy Jacobs, $340	
Whittier, Calif.	72-71-70-69—282

From The Press Box

Tobin Rote played the final minutes of the Lions-Packer game yesterday with a fractured nose. Dr. Richard Thompson of Bloomfield Hills, team physician, set the nose afterward, and took Rote to a Detroit hospital upon return.

★ ★ ★

The Detroit Tigers signed four young players, including 18-year-old catcher, Mike Fedak of Ferndale. He was assigned to Montgomery of Class D Alabama - Florida League.

★ ★ ★

Another U. of D. player is lost for the season because of a knee injury. Center John Jereck joins fullback Joe Pascuzzi on the sidelines. Both are seniors.

★ ★ ★

The Detroit Raiders finally won a ball game in the Canadian Football Union by defeating Sarnia, 16-15, at U. of D. Stadium yesterday.

★ ★ ★

Army halfback Bob Anderson may have to unergo surgery on his injured knee suffered against Illinois, Saturday. This would end his collegiate football career.

WEEKEND FIGHTS

LOS ANGELES—Boots Monroe, 122, Los Angeles, outpointed Walt Ingram, 121, Pittsburgh, 10.

HAVANA—Luis Rodriquez, 145, Cuba, outpointed Larry Baker; 146¾, New York, 10.

BELFAST—Willie Towsel, South Africa, stopped Paddy Graham, Ireland, 4, welterweights.

IAGLIARI, Sardinia—Piero Rollo, 116¾, Italy, defeated Federico Scarponi, 116½, Italy, 6 (Scarponi disqualified).

SCORES

BIG TEN
Illinois 20, Army 14
Michigan State 34, Michigan 8
Minnesota 34, Indiana 14
Northwestern 14, Iowa 10
Purdue 28, Notre Dame 7
Wisconsin 44, Marquette 6

STATE
Albion 33, Kalamazoo 13
Hillsdale 14, SE Missouri 0
Hope 12, Alma 7
Michigan Tech 26, Ferris 7
Olivet 12, Adrian 7
Wayne State 27, Case Tech 6
Western Michigan 52, Marshall 0
Western Illinois 36, Central Mich. 20

MIDWEST
Bowdoin 22, Wesleyan 20
Bowling Green 14, Dayton 0
Carleton 14, Knox 7
Coe 16, Grinnell 8
Illinois Wesleyan 24, Lake Forest 7
John Carroll 45, Bethany 0
Kansas 28, Boston U. 7
Miami (Ohio) 33, Xavier 7
Missouri 14, Iowa State 0
Ohio U. 46, Kent State 0
Washington U. (St. Louis) 17, Wabash 15
Western Reserve 18, Thiel 7
Wheaton 42, Elmhurst 0
Wooster 15, Mt. Union 6
Butler 20, St. Josephs, Ind. 7
Toledo 26, Baldwin-Wallace 20

EAST
Amherst 58, Union 0
Clarion Tchrs. 10, Slippery Rock 6
Colby 42, Williams 14
Cornell 14, Lehigh 6
Delaware 43, Mass. 12
Geneva 37, St. Vincent 13
Harvard 20, Bucknell 6
Holy Cross 20, Villanova 0
John Hopkins 42, Franklin Marshall 0
Lafayette 19, Muhlenberg 6
Maine 52, Vermont 14
New Hampshire 45, Rhode Island 0
Oberlin 25, Swarthmore 7
Penn 13, Dartmouth 0
Penn State 58, Colgate 20
Pittsburgh 25, UCLA 21
Rochester 34, Hobart 7
Rutgers 20, Connecticut 8
Princeton 22, Columbia 0
Scranton 26, Temple 12
Springfield 36, Northeastern 8
Syracuse 20, Maryland 0
Susquehanna 43, Ursinus 0
Tufts 26, Bates 12
Wagner 27, Haverford 8
Yale 17, Brown 0

SOUTH
Auburn 35, Hardin Simmons 12
Citadel 13, Davidson 7
Duke 24, Rice 7
Florida A&M 74, Benedict 0
Florida 55, Virginia 10
Georgia Tech 14, Clemson 6
Louisville 26, Bradley 8
LSU 22, Baylor 0
Mississippi 42, Memphis State 0
N. Carolina 20, N. Carolina State 12
S. Carolina 30, Georgia 14
Tennessee 22, Mississippi State 6
Virginia Tech 30, Wm. & Mary 14
Wash. & Lee 42, Dickerson 14
Miami, Fla. 7, Florida State 6
Presbyterian 27, Wofford 19
Tenn. Tech 48, Morehead, Ky. 0
Texas A&M 7, Miss. Southern 3
Tulane 6, Wake Forest 0
Alabama 7, Vanderbilt 7
Virginia Military 14, Richmond 14

SOUTHWEST
Arkansas 3, TCU 0
Nebraska 7, Oregon State 6
Oklahoma 42, Colorado 12
Oklahoma State 27, Kansas State 21
SMU 20, Navy 7
Texas 33, California 0
Houston 13, Cincinnati 12
Texas Tech 8, Tulsa 7
Air Force Academy 27, Trinity, Tex. 6
North Texas 28, West Texas 6
New Mexico 17, Texas Western 7
Arizona 16, Idaho 14
Ariz. State Univ. 31, Montana State 14

WEST
Oregon 14, Washington State 6
Stanford 14, COP 6
Washington 51, Utah 6
Wyoming 27, Utah State 2
Montana 12, Brigham Young 0
Colo. State Univ. 15, Denver 0
Idaho State 32, Wesin. Colo. State 7
Adams State 28, Colo. State College 14
Calif. Poly 13, San Diego State 0

SERVICE
Quantico 34, Ft. Lee 7

HIGH SCHOOL SCORES
Saturday
Grosse Pointe 38, Highland Park 0
Manistique 46, Gladstone 0
Monroe Catholic 83, Ida Public 0
Muskegon Cath. Cent. 34, Muskegon 7
Newberry 27, Petoskey 6
Petoskey St. Francis 30, Cheboygan Catholic 6
Sunday
Catholic Central 26, St. Joseph 6
Harper Woods Notre Dame 7, Austin 0
Holy Redeemer 0, RO Shrine 0 (tie)
Mt. Clemens St. Louis 7
Roseville Sacred Heart 6
River Rouge Lourdes 13, St. Theresa 7
St. Anthony 26, St. Stanislaus 7
St. Benedict 38, St. Rita 0
St. Catherine 7, St. Ladislaus 0
St. David 18, St. Elizabeth 13
St. Francis Xavier 44, St. Leo 0
St. James 39, St. Michael 0
St. Thomas 34, St. Martin 0
Servite 22, St. Florian 20
U. of D. High 13, Cathedral Central 0

Catches His Own Pass

SAN FRANCISCO (AP) — Forty-Niner quarterback Y. A. Tittle accomplished a football novelty Sunday—he caught his own pass for a four-yard gain.

Los Angeles' Lahar Lundy deflected the pass high into the air. Tittle snached it and ran for four.

NIGHT RACING
HEATED GRANDSTAND
9 Races Nightly Rain or Shine through October 31
JACKSON HARNESS RACEWAY
JACKSON MICHIGAN
Admission $1.00 8:30 P.M.

FREE MINK STOLE FREE
"YOU CAN WIN"
Come In . . . Or Call
DeSoto SCHUTZ MOTORS Plym.
912 S. Woodward
MI 6-5300 Birmingham JO 6-1545

CASH?
Just say the word!...



"You're the boss" at Beneficial
Get the cash you need for Fall expenses — clothing, left-over bills, school needs, home improvements, auto repairs. Just phone BENEFICIAL — tell the Manager how much you want. Phone for your loan *today!*

Loans $25 to $600 on Signature, Furniture or Car
7 WEST LAWRENCE STREET, PONTIAC
2nd Floor, Lawrence Bldg. • Phone: FEderal 2-9249
OPEN EVENINGS BY APPOINTMENT — PHONE FOR EVENING HOURS
Loans made to residents of all surrounding towns

BENEFICIAL FINANCE CO.
BENEFICIAL LOANS
© 1959 BENEFICIAL FINANCE CO.

RAMMLER-DALLAS
For a BETTER DEAL on '59 Dodge
Dodge, Plymouth, Chrysler, Imperial, Dodge Truck
1001 MAIN ST. ROCHESTER OL 2-9111

B. F. Goodrich New Treads
670-15 $13.95
710-15 $15.45
Plus Tax and Retreadable Tire
NO CASH NEEDED!
• Best work in town
• All work done while you watch
• Talk to skilled mechanics
• All work guaranteed

WHEEL ALIGNMENT
• Scientifically measure & correct caster & camber.
• Correct toe-in & toe-out (the chief cause of tire wear).
$5.95 MOST CARS

GUARANTEED Brake Relining
12.95 Most Cars
High quality lining, 1,000 mile adjustment. As low as $1.25 a week. 1-year 20,000 miles guarantee.

Monroe Shocks
15,000 Mile Guarantee
$8.95 Completely Installed

Blow-Out Proof MUFFLER
WRITTEN LIFETIME GUARANTEE FREE INSTALLATION
$8.15 Most Cars

Motor Mart Safety Center
121-123 E. Montcalm · FE 3-7845—FE 3-7846
B.F.Goodrich

Looks Like Long Year for 'M'; Brighter for MSU

Oregon State Is Next Opponent for Wolverines

Elliott Has Work Cut Out After Saturday's Poor Showing

By CHUCK ABAIR

ANN ARBOR — It looks like a long year for the University of Michigan.

The picture is so bleak after Saturday's poor showing against Michigan State, that the Wolverines face the grim fact they may not win a conference game in view of their league schedule.

Before the season, it appeared Michigan's best chances to win would be against Missouri, MSU, Minnesota, Illinois and Indiana. But the first two have already beaten Bump Elliott's eleven and, on the basis of performances to date, the other three appear to have much stronger teams.

Best hopes for ending Michigan's victory famine appear to be against Oregon State this week. The Cougars dropped their 2nd game in three starts 7-6 to Nebraska Saturday.

★ ★ ★

"M" will take a losing streak of six into its 3rd successive home contest following a 34-8 beating by the Spartans.

Elliott said he would "stress everything" when asked about this week's plans following the rout. Defense will likely head the list since Michigan State romped for 282 yards on the ground.

But the rookie skipper told reporters he would continue with the same offense. "You don't throw something away after working on it so long because of two losses," he pointed out.

Injuries could also be a big problem in getting ready for this week. Halfbacks Darrell Harper, Brad Myers, Ben McRae and Wilbert Franklin were all put out of action by the Spartans and are currently question marks.

Elliott had high praise for MSU and predicted a good year for his chief rivals. "Don't count them out. They surely have the personnel to go. They have some very strong running backs," stated the saddened newcomer.

He singled out the running of Herb Adderley and all-around play of Bob Bercich in praising State. Although finding it hard to find any bright spots for his club on a gloomy day, he did have good words for quarterback Stan Noskin and sub fullback Bill Tunnicliff of Ferndale.

Elliott said a Michigan TD on the drive which Bob Suci halted with an interception and touchdown run might have made things more interesting. But he added: "They were outhitting us, anyway."

Indians Edge Chiefs in Valley Opener

Although Pontiac Central's Joe Anderson led the entire pack of harriers home, Flint Central had too many top-10 finishers, and edged the Chiefs, 27-30. The meet, held at Flint last week, was PCH's first Valley test and resulted in its first loss of the season.

Anderson is unbeaten this fall, has set two records, and just missed his 3rd, Friday. He negotiated the two mile course in 10:15, less than three seconds off the record, and was a half-minute ahead of the No. 2 man.

Indians' Bob Deneen and Bob Faulding were 2-3 and Chiefs Ken R. Byrd was 4th. PCH's Maurice Johnson was 8th, a fine finish after taking a hard fall on a hill at the mile mark.



Pontiac Press Photo

LOOKING OVER SCORES — Looking over the Bowlerama scoreboard to see what they had to beat in the opening qualifying round at Rochester Lanes were these last squad members. They were, left to right, Frank Pavlinac, Clarence Stapleton, Jerry Cannon, Bob Gohsman and Julian Grimes. Pavlinac was the only one in the group to make the finals.

Two 15-Year-Olds Top Early Qualifiers

Young Buddies Pace Bowlerama

Two hometown buddies stole the show Sunday in the opening round of qualifying in the 3rd annual Pontiac Press Bowlerama at Rochester Lanes.

Mike Dzuris and Joe Meyers, both 15 and teammates on three different teams, finished 1-2 at the completion of a full afternoon of bowling.

Dzuris, a Rochester Junior High student, rolled 596 to go with his 96 handicap for a 692 total. Meyers hit 594 and had 94 handicap for 688. The St. Michael student held the lead until Dzuris took over on the last squad.

The outstanding bowling of the day was turned in by Jim Kirkpatrick of Troy. He had the highest single of 235 along with a 226 and 215 for an actual total of 676. A slim handicap of four gave him 680 for 3rd place.

★ ★ ★

Others who made the Oct. 25 finals were Fred McClelland, defending champion Dick Cork, Frank Pavlinac and E. A. Cosma.

Art Schwartz of Holly, who failed to make the grade, reentered for another try immediately after throwing his last ball. Several others said they would try again either next Sunday at Maple Lanes in Walled Lake or Oct. 17 at Westside Recreation.

Wednesday at midnight is the deadline for entering the 2nd qualifying round. The final men's session and the one women's day for qualifying will be held Oct. 18 with the deadline for both being the 14th. All women will compete at Lakewood Lanes.

McClelland, Lake Orion resident with a 117 handicap, gained 4th place by hitting 526 for a 643 total. Cork started strong with games of 217 and 211 before falling off to 166. He had 642 with a 48 handicap.

Pavlinac, a previous tourney qualifier, like Dzuris, gained a berth in the Huron Bowl finals on the last squad. A 215 single featured his 568 score. An added 69 gave him 637. Cosma finished strong for a 574 to go with a 58 handicap for 632. He is a Pontiac resident as are Cork and Pavlinac.

T. McDonald at 628 and Fred Russell with 626 had held the 6th and 7th berths after three squads before being eliminated.

Nineteen different keglers rolled 200 games as a total of 23 were reported.

All scores are unofficial until averages can be checked.

Sunday's scores with handicaps in parenthesis:

Mike Dzuris (96)	180	224	192	692
Joe Meyers (94)	210	163	221	688
Jim Kirkpatrick (4)	215	226	235	680
Fred McClelland (117)	186	181	159	643
Dick Cork (48)	217	211	166	642
Frank Pavlinac (69)	155	215	198	637
E. Cosma (58)	167	197	210	632
T. McDonald (31)	223	184	180	628
Fred Russell (44)	199	189	194	626
Royal Snow (50)	169	183	224	626
Ted Nowakowski (56)	192	166	268	622
P. Newman (50)	191	201	176	618
Norm Andress (54)	148	208	192	603
Bud Peel (48)	146	191	214	599
Joe Janosky (98)	154	180	166	598
Jack Frushour (35)	190	187	186	596
Tom MacEvoy (92)	175	188	143	597
Pat Treacy (54)	162	176	202	594
Gene Sheil (42)	171	189	199	592
Vern Cork (73)	146	151	220	589
Dick Bentley (37)	171	169	218	588
Garry Thompson (92)	186	196	197	584
Ben Bondo (80)	211	186	186	583
Doug Swords (39)	173	178	191	581
Ken Craft (63)	153	186	166	578
D. Pennell (33)	185	169	191	578
E. Dzuris (58)	172	188	159	577
Julian Grimes (58)	141	154	183	576
Gary Hintz (107)	168	169	138	572
Lou Jameson (39)	183	174	174	570
Fred Foster (75)	179	145	170	569
Wilson Knaus (86)	159	152	172	569
Mike Pira (10)	192	182	180	564
Joe Posser (0)	224	182	157	563
A. A. Luther (86)	157	152	167	562
Bob Lawson (27)	170	203	190	560
Charles Kopta (39)	167	169	183	559
Earl Cunningham (81)	135	157	151	554
Ervin Miller (100)	137	172	145	554
George Bishop (38)	184	190	146	553
Mike Samardzija (54)	179	148	169	550
Walt Wittkopp (60)	156	135	179	550
Earl Castle (48)	172	186	178	549
J. Schwartz (102)	122	193	121	446
Carl Behrick (38)	173	190	147	548
Dale Smith (107)	140	138	165	540
Clarence Stapleton (60)	182	125	173	540
Mike Kachanuk (71)	144	122	202	539
Pete Hughes (67)	167	157	146	537
George Swes (71)	153	134	189	537
John Mihalek (84)	145	144	188	536
Jerry Cannon (92)	153	155	158	536
Art Rebeta (29)	194	154	169	535
Ray Kasat (66)	128	170	188	532
Ivan Wiechman (117)	116	151	144	528
Wes Lawrence (79)	142	186	119	526
Don Paulson (75)	158	129	162	524
Bob Gohsman (65)	158	160	141	524
Walt Clark (77)	183	137	123	519
R. Kreutziger (29)	188	156	144	517
O. Kazarian (100)	158	120	135	513
Charles Lemay (100)	130	167	124	511
Carl Harris (37)	134	185	145	501
R. D. Smith (67)	137	171	120	495
Roy Stroup (61)	111	148	134	474
Mr. Robertson (88)	146	104	120	457
Mr. Hohner	113	147	168	428

Minneapolis Considered

Nats Plan Franchise Move

WASHINGTON (AP) — Calvin Griffith, President of the Washington Senators, told the Washington Post Friday night he is still open to a move to Minneapolis.

Griffith, interviewed by the Post in Chicago during the second game of the World Series, said:

★ ★ ★

"We've always been open to offers which would improve our financial standing. I have not talked to the Minneapolis people since July. At the time, I said any offer would have to be submitted in writing.

"I understand from other sources that Minneapolis is ready to submit an offer in writing. When I get back from the World Series, I'll take the offer up with my board of directors and, if it's approved, we'll in turn ask the American League realignment committee for permission to move."

The Senators have until Oct. 31 to effect a franchise shift.

Griffith was asked if he was satisfied with this season's attendance of slightly more than 615,000 —a gain of about 130,000 over last year.

"No, I'm not satisfied," Griffith answered.

★ ★ ★

The Sporting News in St. Louis had said the Senators, along plagued by low gate receipts, plan to move to Minneapolis in 1960.

Griffith told the Washington Post: "It's purely a matter of business.

Triple Tie for 1st in Publinx Finale

Three players tied for 1st place Sunday at River Bank Golf Club in the Michigan Publinx Golf Association's 5th and final handicap tournament of the season. A total of 139 golfers competed in the 18-hole event.

★ ★ ★

Sharing the top spot with two-under-par 68s were Stan Sabat of Birmingham (34-34), Alan Thompson of Pleasant Ridge (30-38) and Joe Peak of Detroit (35-33). Thompson had an excellent chance to win it all alone, but he booked a 4-iron out of bounds on the 18th hole and wound up with a triple bogey seven.

Bill Ickes, Bob Evans, Bob Brooks and Chuck Thornton finished in a tie for 2nd with 70s.

Peak won the 1st flight with a four handicap for a net 64, followed by Sabat, Brooks and Will Parent, all at 65. Bob Crawford, P. Kranites and E. Janson divided 2nd flight honors with net 62s.

Senior Golfers Open Title Play

MEMPHIS (AP)—The first of 120 entrants in the U.S. Senior Golf Assn. tournament tee off today on the Memphis Country Club course.

Included in the field are defending champion Tom Robbins, 67, of Pinehurst, N.C., and Chick Evans of Chicago.

All 120 entrants, none of whom is younger than 55, spent Sunday learning the lay of the rolling, par 70, 6,300-yard course.

OLSM Harriers Win

Led by Ervin Jaskolski's winning time of 11:40, Orchard Lake St. Mary harriers captured their 2nd meet of the season, Sunday, 23-36 over Detroit St. Alphonsus. Eaglets placed 2-3-6-7 and 8, to compile their victory.

Meet was run during the halftime of the St. Mary-RO St. Mary game at Orchard Lake.

DUPONT ZEREX
ZEREX
PERMANENT TYPE
ANTI-FREEZE WITH MR-8
Protects better chemically... prevents rust clogging
NOW! $2.39 PER GALLON, PLUS INSTALLATION
COSTS LESS IN THE LONG RUN IF YOU PAY YOUR DEALER TO INSTALL IT PROPERLY!

Duffy Is Happy Man After 34-8 Victory Over 'M'

Martin's Improved Play, Team Hustle Please MSU Coach the Most

By BILL CORNWELL

ANN ARBOR — You had to search your memory to remember a time when Duffy Daugherty was as happy as he was here Saturday afternoon in the Michigan State dressing room after his Spartans walloped Michigan, 34-8.

Not since the 1957 season when his MSU powerhouse chalked up an 8-1 record has the genial Irishman cut loose with the chuckles and humorous "Duffyisms" that were heard on this occasion.

There were a number of reasons for his glowing happiness. The improved play of fullback Blanche Martin and the spirit and hustle of his squad were the biggest reasons — aside from the victory, of course.

"I was particularly impressed by the spirit and hustle of our boys," Duffy remarked. "They really wanted to win this game badly and it should be a tremendous boost to their morale."

★ ★ ★

"I was very pleased to see Martin running so well again," added Daugherty. "He was running like the Martin of old, especially on that pitchout play where he was apparently trapped and wound up making about 30 yards down the sidelines. I thought he might go all the way, but he ran out of running room."

Duffy pulled a new one after the game. It has been customary for the MSU grid boss to munch an apple after each contest. This time he ate an orange.

With orange in hand, Duffy inquired, "How did Iowa make out against Northwestern?" Then, hastily, he added, "Now don't go putting us in a class with Iowa just because we won this ball game today."

The Spartans clash head-on with the Hawkeyes this Saturday at Iowa City and the Iowans are bound to be in a nasty humor after taking that 14-10 setback from the Wildcats.

★ ★ ★

Daugherty said the defending Big Ten and Rose Bowl champs must still be rated one of the nation's best teams.

"They lost a heartbreaker to Northwestern," Duffy said, "and Forest Evashevski is sure to have his team high for us. There is no one he would rather beat than MSU."

Evashevski and Daugherty once were fellow assistants at MSU under Biggie Munn. The Iowa head coach still has close connections in the state and often does a good job of outbidding Michigan and Michigan State for some of the final local grid talent.

The Spartans suffered no crippling injuries in the battle with the U. of M., which they could have won by a much larger score had Daugherty chosen to play his regulars full time.

★ ★ ★

Duffy emptied his bench during the 2nd half and 3rd and 4th stringers were in the lineup when the Wolverines tallied their only touchdown.

Now the Spartans make their busy preparations for the clash with Iowa. "We still have a lot of mistakes to correct," Daugherty concluded.

MacKay Overpowers Foe in Net Final

BERKELEY, Calif. (AP) — Barry MacKay of Dayton, Ohio, overwhelmed Ramanathan Krishnan of India with booming serves Sunday to win the 70th annual Pacific Coast tennis championships, 7-5, 6-4, 1-6, 6-2.

Mrs. Dorothy Head Knode, a former Californian now living in Panama City, came from behind twice to beat Ann Haydon of Birmingham, England, 7-5, 6-4, for the women's title.

Noel Brown of Santa Monica, Calif., and Hugh Stewart of Pasadena, Calif., defeated MacKay and Bill Quillian of Seattle, Wash., 6-4, 10-8, 1-6, 7-5, for the men's doubles crown.

FAST RADIATOR SERVICE



• Cleaning • Repairing • Recoring
AUTOMATIC TRANSMISSION REPAIRS
King Mufflers, Installed
MASTER SERVICE
2293 Elizabeth Lk. Rd.
(3 Blocks West of Telegraph)
FE 2-6887

Winning Coaches Have Problems—Stop Scoring

MONROE (AP) — Who said winning football coaches don't have problems?

★ ★ ★

Jack Castignola of Monroe Catholic Central is one who had them in adding-machine amounts Saturday night. Like all winning coaches, Castignola was proud, very proud of his boys. But he said he was a little ashamed too.

★ ★ ★

Monroe Catholic steam-rollered Ida Public 83-0. Castignola tried to keep the score down with liberal substitutions and couldn't.

★ ★ ★

Perhaps the Falcons, top-ranked Class B eleven in Michigan, were afraid of losing their lofty rating. They led last week's Associated Press poll by a single vote.

2 Big 10 Teams Lose Key QB's

Top Contenders Minus Senior Signal Callers for Rest of Season

By THE ASSOCIATED PRESS

Northwestern and Purdue, a pair of powerful contenders for the Big Ten football championship, will have to play the rest of the season without their first string quarterbacks.

Northwestern lost the services of Senior Dick Thorton in defeating Iowa, 14-10, Saturday and Purdue's Ross Fichtner was sidelined in a 28-7 triumph over Notre Dame.

Thorton fractured his left ankle on the first play of the Iowa game and Fichtner, a senior, suffered a shoulder bone fracture after helping Purdue trample the Irish.

Northwestern was fortunate in that it had senior Chip Holcomb in reserve to take over for Thornton and lead the Wildcats to victory. However, Fichtner was instrumental in leading Purdue and how the Boilermakers will fare without him is questionable.

★ ★ ★

Purdue will find out Saturday when it takes on its first big ten opponent — undefeated Wisconsin.

Big Ten teams came up with their usual surprises Saturday. Illinois shocked Army, 20-14, and did it with a Ray Eliot version of the lonely end formation.

SERVICE SPECIAL
• Complete Front End Alignment Reg. $10.95
• Balance 2 Front Wheels Reg. $5.00
• Pack Front Wheels Reg. $3
• Adjust Brakes Reg. $1.75
• Inspect Brake Lining
• Inspect Drums
• Inspect Wheel Cylinders
PAY AS LOW AS $1.25 A WEEK
Regular $20.70 Value $9.95 With This Ad
BRAKE RELINE
SPECIAL Most Fords, Chevys and Plymouths $12.95
GOODYEAR
SERVICE STORE

Third PCH Win Easy, but Unimpressive

Chiefs Coast to 25-8 Rout of River Rouge

Howze, Elick Shorter Get Two TD's Apiece on Wisner Gridiron

By BILL CORNWELL

Pontiac Central kicks off the 1959 Saginaw Valley Conference football campaign this weekend and the Chiefs will have to do much better than they did last Saturday night or they're in for a mess of trouble.

Saginaw Arthur Hill comes here Friday evening to launch the Valley grid race and the Chiefs will enter the contest with a perfect 3-10 record following their easy but unimpressive 25-8 rout of River Rouge on Saturday at Wisner Stadium.

The Chiefs actually had no difficulty whatsoever in walloping the fighting but outgunned Rouge gridders. However, it was their sloppy overall performance that left considerable room for improvement.

Quarterback Fred Staley pitched two touchdown passes, both to end Elick Shorter, and halfback Allen Howze accounted for Central's two remaining TD's with long runs.

The Chiefs wasted no time moving into pay dirt. They received the opening kickoff and marched 68 yards in nine plays with Howze breaking off tackle and galloping 28 yards for the six-pointer.

Midway through the 2nd quarter the Chiefs struck again. They took a short Rouge punt on the enemy 47 and scored in five plays with the touchdown coming on a picture play. Staley passed to Shorter on a perfectly executed pattern and Elick caught it in the end zone for a TD covering 32 yards.

Rouge fumbled the 2nd half kickoff and PCH recovered on the Rouge 24. Four plays later Staley again hit Shorter and the aerial weapon was good for a nine-yard touchdown. Ken Dextrom placed-kicked his only extra point of the game.

The Chiefs forced Rouge to punt, took possession on their own 46 and scored on the 2nd play. After Isaac Jones was stopped at the line for no gain, Howze swept around end for a 54-yard TD gallop.

★ ★ ★

A fumbled punt set up the lone tally for Rouge. The Panthers gained control on the Pontiac 24 and scored in three plays. A penalty against PCH put the ball on the three yard line from where halfback Bobby Lyons swept end for the counter.

The safety occurred when a bad pass from center went over the head of Dextrom who was standing in deep punt formation. Dextrom was tackled in the end zone to give Rouge two points.

St. Michael Blasted by Dales, 20-0

Eaglets, Rams Are Victors

By H. GUY MOATS

Two of the Pontiac area's three parochial football clubs enjoyed last weekend, coming through with League opponents in handy fashion.

But for St. Michael, it was a Sunday of frustration.

The Shamrocks tried hard, turned on several flashes of fine play, but generally were stopped by fumbles or interceptions when well along. North Siders bowed to Johnny Shada's St. James crew from Ferndale, 20-0, Shamrocks

Eaglets of Orchard Lake St. Mary flew along to a fine 53-0 win over RO St. Mary, led by flashy Glenn Hass with four tallies. Visitors were allowed within the Eaglets' 20-yard stripe only once while OLSM scored almost at will.

Eaglets now share the SCL lead at 2-0 with Highland Park St. Benedict, also a Sunday winner. Both are now rated the "teams to beat" in the title race.

St. Frederick erased the "or else" ultimatum issued by Coach Tom Kennedy after last week's loss to Rita's. In a Saturday night tilt at St. Clement, Rams came through with a 25-13 win, much easier than the score indicates.

The Dales grabbed a quick TD near the end of the first period at Wisner, in Sunday's test with the Shamrocks.

After the ball had see-sawed back and forth several times, Dales started a drive from their own 20 that ended with Joe Sayers' toss to Doug Christie for the TD. Neal Kiernan took a pass for the PAT, and that was the victory, as things proved out.

The tally followed one of the longest punts of the season in SCL circles. Tommy Dabbs booted the ball 36 yards, and it kept on going until it rolled out on the Dale 20.

Dabbs, Dan Dunny, Pat Campbell and Mike Ganje were hard workers, but were stymied by loose play up front.

Dales counted a quick TD in the second session. Spencer Hansen went up the center for 38 yards on the 2nd play after St. James got the ball on a punt on Mikes' 40.

A scoreless 3rd period was followed by a mid-field battle, marked by interceptions and fumbles, that gave the Dales their final counter. Sayres took a reverse from the 15, outran Shamrocks defense for the TD.

Rams tested the Crusaders' defenses in the first, scoreless period, then went to work with two TDs in the 2nd, plus one each in the final sessions. St. Clemens got both its tallies in the 3rd period.

Norb Hoffman, on a short run and Jim (Jumbo) Kennedy's aerial to Steve Posc for 40 yards counted Rams' early tallies. They were on Crusaders' one-foot like as the half ended.

Kennedy again hit Posc for a 3rd period TD and Steve wasted 54 yards on a TD gallop soon after, that was spoiled by offside. Kennedy bagged the final TD on a 2-yarder following a 20-yard scramble.

Compiling some 400 total yards against 159 for their ROSM opponents, Orchard Lakers made Sunday's victory just a good workout for the entire squad.

Rev. John Rakoczy's charges scored about as they pleased, counting twice in the first, four times in the second period for a 39-0 halftime count. They added two more TDs in the third period and coasted along in the finale.

Glen Hass led the TD parade, scoring on a 31-yarder, 14-yards, 39-yards and one a pass play for 32. Bill Krul, Ted Barszczewski, Ken Kowalski and Milton Wojtowicz accounted for the others. Stan Krogulecki booted 5 of 8 conversion tries.

Only other SCL game outside the Pontiac area resulted in an easy win for St. Benedict, 28-0, over St. Rita, conqueror a week ago over the Rams. Art Massucci was the key figure, tossing two TD passes to Eddie Everhardt and scoring one himself with Dan Donar making the 4th counter. Extra points were made by Massucci and Mark Storen, all kicks.

PICK UP AGATE

Weekend NBA Exhibitions

SUNDAY'S RESULTS
Boston 107, Minneapolis 84

SATURDAY'S RESULTS
Cincinnati 100, Detroit 86
Boston 100, Minneapolis 94
St. Louis 107, Philadelphia 98

Local Prep Statistics

PCH-RIVER ROUGE STATISTICS

	PCH	RR
First downs rushing	9	5
First downs passing	1	3
Total first downs	10	8
Net yards rushing	237	95
Net yards passing	63	31
Total net yardage	300	126
Passes attempted	11	11
Passes completed	3	3
Passes intercepted by	2	1
Punting average	2-30	6-28.4
Fumbles lost	3	3
Yards penalized	79	15

SCORE BY QUARTERS

PONTIAC CENTRAL	0	6	13	6	—25
RIVER ROUGE	0	0	0	8	— 8

SCORING SUMMARY

Pontiac Central: Touchdowns—Howze 2 (28, 54, runs); E. Shorter 2 (32, 9, passes from Staley). Extra point — Dextrom (placekick).

River Rouge: Touchdown—Lyons (3, run). Safety.

PONTIAC CENTRAL LINEUP

ENDS: E. Shorter, Taylor, Rollins, L. Prell, Allison, Terry, Collins.
TACKLES: Rush, Jenkie, Dennis, Houston, Peterson.
GUARDS: Brown, Smith, Williams, Whitehead, Skelley.
CENTERS: Humphrey, D. Prell, Andrews.
QUARTERBACKS: Staley, Hardenburg, Brennen.
BACKS: Howze, F. Shorter, J. McCauley, Rubio, Shover, Jones, Dextrom, Couser.

	St. Michael	St. James
First downs rush	5	15
First downs pass	0	3
Total first downs	5	18
Yards net rush	154	179
Yards net pass	58	54
Total net yards	212	233
Passes attempted	11	8
Passes completed	5	4
Passes intercepted	2	2
Punt average	4-32	4-26
Fumbles	3	3
Yards penalized	45	45

ST. MICHAEL	0	0	0	0	—0
ST. JAMES	7	7	0	6	—20

TD—Christie (p,20*, Hansen (run 38), Sayers (run 18).
PAT—Kiernan (pass), Christie (pass).

	St. Fredrick	St. Clement
First downs	23	9
Total yards	476	153
Yards rushing	352	144
Yards passing	124	9
Passing attempts	14	5
Passes completed	9	1
Fumbles	3	3
Punting average	32	23
Yards penalized	5	30

ST. FREDERICK	0	12	6	7	—25
ST. CLEMENTS	0	0	13	0	—13

TD—ST. FRED—Hoffman (run 5), Posc (p, 40), Posc (p, 36), Kennedy (run, 2).
PAT—ST. FRED—Hoffman (r)
TD—ST. CLEMENT—Vigneaux (r, 30 and r, 27)

PAT—ST. CLEMENT—Vigneaux (r)

ST. MARY (OL)	14	25	14	0	—53
ST. MARY (RO)	0	0	0	0	—0

OLSM SCORING — TDs — Glen Hass (4 on 31, 14, 39, runs, pass 32); Krul (48 run); Barszczewski (1 yard); Wojtowics (pass 25), Kowalski (pass 24).
PAT—Krogulecki (5, kicks).

Sunday's Minor League Playoffs
LITTLE WORLD SERIES
Best-of-7 Final
Minneapolis 5, Havana 3. Series tied 3-3



AP Wirephoto

LOOK, IT'S LOOK SCORING — Dean Look was back in the Michigan State lineup Saturday and here he drives over from the two to score one of MSU's five touchdowns against Michigan. Michigan tackle Willard Hildebrand (93) and back Wilbert Franklin (12) could not stop the TD.

Shrine, Redeemer Tie in Scoreless Battle

Ron Horvath's Shrine gridders and Holy Redeemer battled to a scoreless tie in Sunday's tilt at Detroit, in one of the West Side Catholic League's best contests.

The Royal Oak club was hurt by five fumbles, one bobble stopping it on Redeemer's 10-yard stripe.

Mike Glynn, Pontiac halfback, led the Knights' offense with 115 total yards, rushing and passing.

MEN WANTED

To Train for High Salary Position in Electronics, Radio & Television. Day and Evening Classes Allow You to Remain Fully Employed While Training.

Mail Coupon or Call for Complete Information. No Obligation. WO 2-5660

Electronics Institute 2457 Woodward (Donovan Bldg.) 3 Blocks North of Fox Theater Korean Veteran Approved. 10-5

Name ..... Phone .....
Address ..... City .....

STRONGEST MUFFLER OF THEM ALL



And Not A Murmur!

FREE 15 MINUTE INSTALLATION

UNCONDITIONAL WRITTEN GUARANTEE

$8.88 up

ALUMINIZED—Resists Rust Best
'47-'53 Chev. or Ford

WHEEL ALIGNING
CAMBER
CASTER
TOE-IN
$8.50 Most Cars

BRAKES RELINED
20,000 Mile or One Year Unconditional Guarantee
FORD
CHEVROLET
PLYMOUTH
$12.95 Inc. Lining And Labor

TOP QUALITY BRAKE LINING PLUS OUR 36 YEARS OF ALL TYPES OF BRAKE SERVICE

EASY BUDGET TERMS

MacDONALD TIRE CO.
"Where Only the Tires Are Inflated, Never the Prices"
370 S. SAGINAW ST.
FE 5-6136 PONTIAC



There's nothing like a new car—and no new car like a Chevrolet. This is the elegant Impala 2-Door Sport Coupe!

SEE IT NOW AND SEE ALL THESE

new and different things

IN THE 1960 Chevy!

completely
!!NEW!!
completely
FRESH STYLE
One look tells you this new Chevy's a beautiful eyeful—from the new full-width grille to the shallow "V" of its unique rear deck. Chevy's Slimline contours cut a fresh clean swath in the field of design. In every important styling detail it stands apart from the crop.

!new!
easy loading
luggage compartment
New convenience has been built into Chevy's extra-roomy luggage compartment by lowering the loading height. You'll find space enough for a vacation-size luggage load under that sleek rear deck.



NEW
spaciousness inside
Inside the Body by Fisher you'll find room and more room. There's room to sprawl in, room to sit tall in—and the roofline has a respect for hats. A new flatter transmission tunnel is a boon to the "middle man." Here is the kind of space that invites the family.

THRIFTIER
!!!new!!!
V8 POWER



Under the hood thrift is accented in a new standard V8, engineered to deliver up to 10% more miles for every gallon while giving you more zest at normal speeds. Or you might choose its strapping teammate—Chevy's Hi-Thrift 6—the engine that starts saving the moment you flip the ignition switch. Its precision carburetion and automatic choke will show you new heights in performance and new lows in cost.

NEW QUIET AND COMFORT
Thicker, newly designed body mounts insulate you from road shock and noise, insuring an almost cocoon-like quiet. Full Coil spring suspension melts



bumps as no other suspension system can. Oil hushed hydraulic valve lifters reduce engine noise to a whisper, adding still more to your sense of well being in the 1960 Chevy.

!NEW!
refinements for the driver



Everybody will want to be the driver when he sees the kind of pleasure a turn at the wheel brings. The driver finds Chevy has further cushioned him from engine impulses by an improved clutch linkage system. He'll also find that superior weight distribution lends stability in handling and stopping.

There's a convenient new parking brake that automatically returns to its normal height after application. And Chevy provides a choice of 24 engine-transmission hookups to meet the requirements of the most discriminating driver.

DRAMATIC
new colors
!!!new!!!
TWO-TONE STYLING
Chevy for '60 provides a palette full of hues, both solid and two tones. But the brightest news of all will come when your dealer tells you the low price all this elegance sells for.

SIXTEEN NEW BEAUTIES FOR '60

4 elegant Impalas

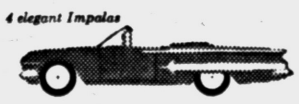

4 sleek Bel Airs



3 bright Biscaynes



5 smart wagons



NEAREST TO PERFECTION A LOW-PRICED CAR EVER CAME!

CHEVROLET

Top entertainment—The Dinah Shore Chevy Show—Sundays NBC-TV and the Pat Boone Chevy Showroom—Weekly on ABC-TV—Red Skelton Chevy Special Friday, October 9, CBS-TV.

See your local authorized Chevrolet dealer

MATTHEWS-HARGREAVES, Inc.
631 OAKLAND AVENUE, PONTIAC, MICHIGAN
FE 5-4161

Less Brash in Next Show

Miltie Talks About '49

HOLLYWOOD (UPI) — It's been a dozen seasons since Milton Berle's brash countenance flashed on TV screens in video's infant days, and, according to Miltie, it was cash, not gall that established him as a loud, flippant know-it-all.

In those days, Berle did know it all. He had to.

"Mine was the first commercial comedy hour on the air," he explained. "We had a budget of only $12,000 per program—compared with the $225,000 it will take to put on my first special this year. (NBC, Oct. 11.)

"We couldn't afford such things as producers, directors, writers and decent scenery. So I was criticized and hounded for running everything.

"They called me a hokey mugger. And everytime I tried something new, like timing laughs and using idiot cards I was accused of cheating. Now those things are taken for granted in the industry."

ONLY 2 CAMERAS

Berle also recalled he had only two cameras—one for the show, the other for commercials.

Now four or five cameras are the rule, along with a 25-man crew.

"In the beginning I had a four-man crew," Milton said. "There was no money for a big operation. So I got a reputation for running the whole show. I couldn't do anything else."

Berle agrees that television is infinitely better now than it was in the early days. And comparing the "early Berlie" with the new, less brash Berle, he will pay himself a visit next Sunday night.

"I'll be playing a double role—the Uncle Miltie of 1949, and my present characterization at the same time," he said.

"Actually, the only difference I've noticed is that I'm 11 years older and 20 pounds lighter. My timing and style are the same—so is my delivery. But I think I'm more subdued.

"My guest stars, Lana Turner and Peter Lawford, will dance and sing, and special guest Danny Thomas will yak it up with me in the comedy sketches. The guests on my first show were Harry Richman, Bill Robinson, Senior Wences and Pearl Bailey.

"One thing I remember best," Milton concluded. "In that first year I had the highest rating in history, an 83.8."

He'd like to duplicate that feat this week.

An average neighborhood is where the folks on both sides of the street think their children would be better behaved if they didn't play with the kids next door . . . When a man is enthusiastic about work, he's usually the boss. —Earl Wilson.



AP Wirephoto

HALF 'N' HALF—In order to accommodate his standard-sized sedan and his wife's small car, William D. Swihart of Ypsilanti split his garage in half and is moving one wall outward six feet. Looking over the project are Swihart and his helper, his son Kip.

Gives Girls the Air for Fun and Profit

ASBURY PARK, N.J. (AP) — Giving a girl the air may be a problem to some men but it's fun to Harry Farah.

And Harry, 64, has given thousands of girls the air over the past 16 years.

Now and then, he admits, he's been socked, smacked with a handbag and even lashed with an umbrella. But the majority of girls have been good sports about it, he says.

He operates the jets of compressed air that send skirts flying in an amusements arcade here.

Berries, and No Bears; Madison Really Cares

MADISON, Wis. (AP)—The Wisconsin berry crop was good this year. As a result, tourists were disappointed.

★ ★ ★

Why? Bears in the northern resort country were so happy with their ample supply of wild berries they didn't bother to venture into isolated town dumps looking for food. Tourists often parked their cars near these dumps to watch the bears.

Science Wins Out

TERRY'S CORNERS, N.Y. (AP)—Once again tradition yields to science. A new $10,000 tanker-pumper purchased by firemen here is to be painted brilliant yellow, in accordance with recommendations of the National Safety Council.

Girl Adds to Stature

NEWARK, N.J. (AP)—A World War II pinup girl is in high school now. Harolyn Cheryl Meyer, now 15, was chosen the official sweetheart of the USS New Jersey when she was only 5 months old.

Calls for More Judges

WASHINGTON (UPI) — Rep. Emanuel Celler (D-NY) has urged the creation of 44 new federal judgeships to help erase "injustice" caused by a heavy backlog of cases.

Oakland
NOW! OPEN 12:45
When the Screen Screams You'll Scream Too — If You Value Your Life!
NEWEST AND MOST STARTLING GIMMICK ON THE SCREEN...
Percepto
SHOWN AT: 1:39 - 3:41 5:43 - 7:45 and 9:47
COLUMBIA PICTURES presents
The Tingler
starring VINCENT PRICE
EXTRA! 3 Stooge Comedy Magoo Cartoon Tennis Sport Thrill
STARTING FRIDAY
"BLUE ANGEL"
May Britt — Curt Jurgens

Strand
OPEN 10:45
NOW!! LAST 2 DAYS
At 11:20-1:15-3:20-5:30-7:35-9:45
THE SCREEN EXPLODES WITH WONDEROUS SPECTACLE!
SIGN OF THE GLADIATOR
Anita Ekberg — Geo. Marshall
Plus: Real Life Adventure
Safari to The Frozen North!
ARCTIC ROUNDUP
A THRILLING RKO Radio FEATURETTE
STARTING WEDNESDAY
"HERE COME THE JETS"
"THE MARK OF ZORRO"

Now KEEGO
BING CROSBY DEBBIE REYNOLDS ROBERT WAGNER
"SAY ONE FOR ME"
SHOWN 8:30 ONLY
2ND FEATURE
"DON'T GIVE UP THE SHIP"
with JERRY LEWIS

BLUE SKY DRIVE-IN THEATER
2150 Opdyke Rd FE 4-4611
NOW... Bardot & Beatniks
SENSATIONAL FIRST RUN
B IS FOR BARDOT
DIS MUS BE DE BLASE!
AND FOR Beatniks
Brigitte is Beautiful, Bold, Breezy, Bouncy, Brazen, Bubbly, Bewitching, Breath-taking, Bastling, BUT NOT BASHFUL!
BRIGITTE BARDOT
DOING WHAT SHE DOES BEST IN..
That Naughty Girl
NOW... See It All in CinemaScope and Color
HEY MAN.. IT'S TOO MUCH ...YOU GONNA BLOW THE 2nd FEATURE AND IT'S A GASSER ... IT'S
THE Beatniks

Hollywood Headlines:

Groucho Throws Caution, and All Else, to the Wind

HOLLYWOOD (AP) — Scratch an actor and you'll find an author these days. Latest to succumb to the writing dodge is Groucho Marx.

His book, "Groucho and Me," is billed as "The Autobiography of Groucho Marx by of all people! Groucho Marx." But don't let the publisher's coyness fool you. The book is well laced with Groucho's acid wit and disregard for what is considered proper.



THOMAS

It is all Groucho. He writes that he eschewed the usual practice of celebrities in employing ghosts.

★ ★ ★

"The fact remains," he adds, "that most autobiographies don't have too many facts remaining. Ninety per cent of them are 90 per cent fiction. If the real truth were ever written about most men in public life, there wouldn't be enough jails to house them. Lying has become one of the biggest industries in America."

'MARXIAN VIEWS'

The book reads the way Groucho talks—irreverent, rambling, spouting whatever pops into his head. The result is an incomplete autobiography — the facts are available in other books—but an often stimulating view of Marxian philosophy. Among his opinions:

Farmers — "No matter how many farmers we plow under, those fake rustics manage to gouge more money out of the government than all the other pressure groups combined."

★ ★ ★

Sex—"I don't want to be irreverent, but I think you will agree that whoever created sex certainly knew his business. Though everyone is crazy about it (those who are not are beneath contempt and will bear watching), the word itself, small as it is, seems to frighten more people than antidisestablishmentarianism.

"Lyric writers, in particular, always delete that lovely little word and replace it with 'love.' No singer (even a tenor) would dare sing 'sex is a many-splendored thing.' With this title, the song would sell in the millions, but the singer would be tossed in the clink by some morals committee."

★ ★ ★

Broadway—"Hokum and roughhouse laughter have virtually disappeared from the stage. There are scores of plays about miscegenation, homosexuals, the beat generation, dypsomaniacs and hopheads, but there is very little fun left on the stage. I believe the absence of robust laughter is partially responsible for the present condition of the theater."

★ ★ ★

Chaplin—"Charlie lives in Switzerland now, but it doesn't make any difference where he lives. He's still the greatest comic figure that the movies, or any other medium, ever spawned."

★ ★ ★

Skelton — "Don't laugh, but I think the logical successor to Chaplin is Skelton. Red, to my mind, is the most unacclaimed clown in show business.

"Some day I'm afraid the eggheads will take him up and start reading social significance into his antics. Let's hope they don't, because this has ruined many a good performer. And we need all the pure comedians like Red we can get."

Actor Makes Big Switch in 'J.B.' Play

NEW YORK (AP) — Not every actor can play God — then turn around and play the devil in the same play.

★ ★ ★

Basil Rathbone is making the big switch in the Broadway production "J.B." For the past four months the actor has portrayed Mr. Zuss, symbolizing God in the play. Next week he takes over the role of Nickles, who symbolizes the devil, and will go on a five-month national tour in the part.

Rathbone said he has been rehearsing Nickles by day and playing Mr. Zuss at night.

★ ★ ★

"A little Nickles has been creeping into my Zuss lately," said Rathbone Sunday.

Antwerp, Belgium, is spelled "Antwerpen" in Belgium. This is the Flemish version. But their next door neighbor, France, spells it "Anvers."



AP Wirephoto

BIRTHDAY COMING—Eleanor Roosevelt, widow of the late President Franklin D. Roosevelt, will be 75 on Oct. 11. She's still extremely active.

12 Die in State Traffic Crashes

Boy, 12, Killed on Bike, Another, 13, Dead as Car Hits Tractor

By The Associated Press

An Otisville father and four of his six children died when their car skidded into the side of a train near Lapeer and brought Michigan's weekend traffic death toll to 12.

Other traffic accidents claimed the lives of three young boys, one 12 and two 13.

The Associated Press traffic death count began at 6 p.m. Friday and ended at midnight Sunday.

Mrs. Margie L. Bushre, 24, of Wheeler, and Lyle P. Kellogg, 30, of St. Louis were killed Saturday when the car in which they were riding and another auto collided on M20 about nine miles west of Midland.

★ ★ ★

Alexander Scott, 12, of Detroit was killed Friday night when his bicycle was struck by a car in Detroit.

Delton M. Ott, 33, of Stockbridge was killed Saturday when his pickup truck and an auto collided at a Livingston County intersection.

Stanley Murawski, 13, of Port Austin was killed Saturday when he was thrown from a farm tractor which was struck in the rear by a car on M53 about three miles north of Kinde.

★ ★ ★

Fred N. Tuttle, 29, of Livonia was killed Sunday when his car went out of control and struck a tree on the outskirts of Ann Arbor.

Harvey Ramond Scott, 18, of Palms, Sanilac County, was injured fatally Sunday night in an auto smashup on a rural road near Deckerville.

Two Muggers Trapped While Counting Loot

NEW YORK (UPI)—Two muggers were trapped by their own impatience yesterday.

They were nabbed by police as they stood over their victim, counting and dividing the $76 they had stolen from him, police said. The victim's yells for help had attracted the police.

Held without bail was Iler Crawford, 28. His accomplice, Isais Colon Rivera, 24, of Middltown, N.Y., was held on $5,000 bail. A hearing was scheduled for Wednesday.

PONTIAC DRIVE-IN Theatre
SHOWS NIGHTLY RAIN OR MOON
FE 5-4500
1 BLK. NORTH of TELEGRAPH RD.
Open 6:30 P.M. Show Starts 7:00 P.M.
HURRY! — LAST 2 DAYS — HURRY!
A Wide Sunny Smile— A Great Big Hug— And Zing Go the Strings of Your Heart!
FRANK SINATRA JAMES ROBINSON ELEANOR PARKER SHIRLEY JONES DEBORAH KERR WYNN in FRANK CAPRA'S "A HOLE IN THE HEAD"
EDDIE HODGES
CinemaScope, COLOR by DeLuxe
UNITED ARTISTS
FLYNN'S RED-HOT IN HELL-HOT HAVANA!
ERROL FLYNN in THE BIG BOODLE
COMING! 20th "blue denim" CAROL LYNLEY · BRANDON deWILDE · MACDONALD CAREY · MARSHA HUNT CinemaScope

STARTING Wednesday! at the PONTIAC DRIVE IN THEATER 2435 Dixie Hwy FE 5-4500
YOU'LL MEET THE KIDS IN "blue denim":
ONLY YESTERDAY THEY HAD BEEN FRIENDS, PLAYMATES. OVERNIGHT, THEY WERE SWEETHEARTS—WITH A DESIRE FOR EACH OTHER THAT KNEW NO BOUNDS.
NOW SUDDENLY LISTEN TO JANET, AGE 15, SAYING: "MAYBE I COULD GO TO MY AUNT CLARA'S. SHE'S OVER TWO HUNDRED MILES AWAY. MAYBE I COULD JUST DISAPPEAR SOMEWHERE OR...JUST DROWN MYSELF!"
NOW LISTEN TO ARTHUR, AGE 16, SAYING: "I'M RESPONSIBLE AND I KNOW A WAY OUT!"
"BLUE DENIM" IS A STORY OF LOST INNOCENCE... AND THE SOLUTIONS TEENAGERS ARE FORCED TO FIND FOR THEMSELVES!
THESE ARE NO JUVENILE DELINQUENTS.., THESE ARE NICE KIDS IN TROUBLE!
20th "blue denim"
Starring CAROL LYNLEY · BRANDON deWILDE · MACDONALD CAREY · MARSHA HUNT
Produced by CHARLES BRACKETT · Directed by PHILIP DUNNE · Screenplay by EDITH SOMMER and PHILIP DUNNE
CinemaScope STEREOPHONIC SOUND

EAGLE DRIVE-IN W. C. SMITH CIRCUIT
NOW! Thru TUESDAY
THE BUSHMAN
ROBERT TAYLOR TINA LOUISE FESS PARKER JACK LORD
2nd FEATURE
Island of Lost Women
A RACING HELL!
JEFF RICHARDS · VENETIA STEVENSON · JOHN SMITH · DIANE JERGENS · ROSE BLAIR

THEY HAD NOTHING IN COMMON BUT AN UPPER BERTH..... NOW!
and sometimes a touch of murder!
The Master of Suspense tells his greatest tale!
CARY GRANT
EVA MARIE SAINT
JAMES MASON
in ALFRED HITCHCOCK'S
NORTHWEST
FEATURE STARTS AT 7:00 and 9:20
ADULTS..... 90c
CHILDREN.... 25c
TECHNICOLOR VISTAVISION

Opera Star Bob Merrill Starts 'Em Young

Singer Has Delinquency Solution

By PHYLLIS BATTELLE

NEW YORK—Metropolitan Opera star Robert Merrill was born in a slum area of Brooklyn, and with scarcely any effort could have become a delinquent extraordinaire.

It was a trend in his youth, even as it is today. Where kids are broke and hungry, delinquency never goes out of fashion.

But Bobby grew up the hard way, working for his supper. He was saved from childish corruption by a double helping of almost perfect pitch . . . in his singing voice, and in his baseball arm.

"It never occurred to me to join a gang or steal a tomato. I was always too busy. From the time I could hold a ball, I was always crazy to be a great pitcher; and from the time I could carry a tune, my mother was crazy to make a great singer out of me."

Merrill smiled. "Women always win, thank goodness."

Recalling a childhood which found him playing ball most afternoons and sneaking home to study music at night ("In my neighborhood in my day, music was sissy"), the great Met baritone sees a lesson in anti-delinquency for today's kids. Specifically, for his own kids.

"I have a boy four and a girl three. And my wife, who is a fine pianist, and I can see that now is the time to start influencing them toward what we think are the better things in life.

WHAT CAN WE DO?

"A lot of people mourn for the teenagers who get in trouble today, and say 'what can we do to help them?' Well, everybody would like to help them—but I think it's too late when they're already 16 or 17. It's just too late.

"The time to form their personalities for the good is when they're still very young, when they have no worries, when they don't yet have pimples on their faces to give them complexes, when other kids haven't started laughing at them. Give them love and security and solid interests now, and they'll weather the tougher years—we hope."

Bob and Marion Merrill entertain their children daily with good records — educational children's records and operatic music. Their governess speaks to the children in French, and the Merrill kids speak that language as well as English. Other languages will follow. And of course, in due time, baseball.

★ ★ ★

"Some people might resent this. They might say, 'Oh yeah, he's rich. He can afford a governess.' But I think any mother who is interested can do what we're doing. Give them the most time you have to give, and fill it with the best music and literature that the children can understand . . ."

That, he says, is what his own mother did for him.

"She simply made up her mind that I was going to be a musician, and that's all there was to it. She let me pitch all the ball I wanted to, and when the Brooklyn Dodgers' scouts came around to look me over at the end of my senior year of high school, she probably held her breath.

"But she needn't have. By that time she had so conditioned me to loving music that even if they'd offered me a huge bonus—which they didn't—I couldn't have broken away from music."

★ ★ ★

Incidentally, Merrill says, parents whose kids like rock and roll should not knock it. "In my teenage days I used to dance the Black Bottom and croon like Crosby. My folks never complained. At least it was a FORM of music, and they knew I'd outgrow it. It's better for a kid to appreciate rock and roll than to appreciate nothing musical."

Picked to Head County Crippled Children's Unit

J. King Ward Jr., 2080 Wiltshire, Berkley, has been elected president of the Oakland County Society for Crippled Children.

Other officers named at a recent meeting of the organization were:

Dr. John M. Wakevainen, 507 Linden, Birmingham, first vice president; Mrs. Fred H. Rollins Jr., 978 Shirley, Birmingham, second vice president; William P. Whitfield, 286 Cherokee, Pontiac, treasurer, and Mrs. E. Verne McCall, 15 Lorraine Ct., Pontiac, recording secretary.

Ward's first act as president was to appoint members to his Advisory Board. They are:

Arthur F. Blakeslee, 1010 Mohegan, Birmingham; Lyle E. Baker, 735 N. Main, Clawson; Matthew Cammareri, 312 S. Adams, Birmingham; Henry Houston, 3195 Oakland, Birmingham; Dr. Norman LaMarche, 4139 Wakefield, Berkley; George Marble, 4071 Lotus, Waterford Township; L. C. Megee, 43 S. Holcomb, Clarkston; Oscar P. Peterson, 359 S. Adams, Birmingham; Gar A. Sweezey, 56 Maplefield, Pleasant Ridge, and J. Russell Thompson, 1505 Cedar Island, Milford.

★ ★ ★

A movie, "A Day in the Life of a Cerebral Palsy Child," was shown following the business meeting. It was filmed at the Rehabilitation Center at Baltimore, Md., and depicts the care given to stricken youngsters.

Puts Record on Line

LE ROY, N.Y. (UPI) — Sheila McHardy entered Keuka College to study nursing intent on maintaining her unique record of never having been tardy or absent during 13 years of school.

BOARDING HOUSE



OUT OUR WAY



DONALD DUCK By Walt Disney



THE GIRLS By Franklin Folger



"I always watch the fights. I like to pretend they're fighting over me."

For real chewing satisfaction be sure it's WRIGLEY'S SPEARMINT America's Favorite.
Get some today
WRIGLEY'S SPEARMINT CHEWING GUM

You'll Find PROFITABLE OPPORTUNITIES Every Day in the Pontiac Press Want Ad Section
Take advantage of this easy way to solve your buying and selling problems.
To Place Your WANT AD DIAL FE 2-8181

ADAM AMES By Lou Fine



BOOTS AND HER BUDDIES By Edgar Martin



THE BERRYS By Carl Grubert



DIXIE DUGAN By McEvoy and Strieber



ALLEY OOP By T. V. Hamlin



CAPTAIN EASY By Leslie Turner



NANCY By Ernie Bushmiller



MORTY MEEKLE By Dick Cavalli



GRANDMA By Charles Kuhn



Soybeans Jump to Early Gain

CHICAGO (AP) — Soybeans advanced as much as two cents a bushel in early dealings on the Board of Trade today. Other grains were steady.

Early strength in soybeans was attributed to unfavorable rains for harvesting the crop and forecasts of more to come.

The rains and resultant delay in harvesting also helped corn which moved up fractionally at the outset of trading.

Wheat started steady, helped by a small volume of commission house buying. Rye too was higher at the opening, following the action of wheat.

Near the end of the first hour wheat was unchanged to ⅛ higher, December $1.96⅜; corn 1/8 to ⅜ higher, December $1.10⅜; oats ⅛ higher, December 71½; rye ⅜ to ⅝ higher, December $1.33⅜; and soybeans 1¼ to 2 cents higher, November $2.14⅞.

Grain Prices

CHICAGO GRAIN

CHICAGO, Oct. 5 (AP) — Opening grain prices:

Wheat—		Rye—	
Dec.	1.96⅛	Dec.	1.32⅝
Mar.	2.00⅝	Mar.	1.36
May	1.99¼	May	1.34⅛
Corn—		Lard (drums)—	
Dec.	1.10¼	Oct.	7.85
Mar.	1.14⅝	Nov.	7.90B
May	1.17	Dec.	8.55
Oats—		Jan.	8.15B
Dec.	71½	Mar.	8.65B
Mar.	71⅝	B—Bid	

Europe Car Market to Pass U. S.?

PARIS, France (UPI)—The head of a major U.S. auto firm says the car market in Europe alone will exceed America's "sometime between 1970 and 1975."

L. L. Colbert, president of Chrysler Corp., said in a speech prepared for a company sales conference here that he was "struck by the similarity between the conditions that prevail in the auto business in Europe now and the conditions that existed in the United States" when Chrysler was founded 34 years ago.

★ ★ ★

"Even the ratio of cars to populations is about the same," Colbert said. "For example, here in France the ratio is one to 10—almost exactly what it was in the United States in 1922."

Colbert went on that he was "convinced that sometime between 1970 and 1975 the automobile market in Europe will exceed that of the United States, and beyond Europe are the rapidly growing economies of progressive countries in South America, Africa and Australia."

★ ★ ★

Chrysler's 1960 cars and trucks were shown to sales representatives at the meeting.

Home-Brew Beer Recipe Revives 1933 Lost Art

CLEVELAND (UPI) — It's unlikely that the fine art of home-brewing will ever make a comeback.

★ ★ ★

Aside from the fact that the U.S. Alcoholic Tax Unit frowns on the practice, its resumption is doubtful for another reason. Not only are supplies hard to find, but the art of home-brewing itself is an almost forgotten one.

Back in the early '20s, recipes flourished aplenty. But prohibition went out in 1933 and many of those who brewed their own now have only a hazy recollection of how they did it.

The formula is relatively simple once the supplies are ready.

Mix one gallon of hop-flavored malt syrup with five pounds of sugar and a teaspoonful of salt with two gallons of water in one crock as the first step.

Next add the first mixture to three gallons of water in another crock. Add one cake of yeast and allow the concoction to ferment in a warm place, bottling on the fifth day while it's still fermenting to assure carbonization.

Scout Canoe Trip Is Scheduled

CLARKSTON — A 50-mile canoe trip down the Au Sable River is planned by Boy Scout Troop 126 for Oct. 24 and 25. The trip down the fast Au Sable will begin at Grayling.

Two winter camp-outs are scheduled for the troop, said Scoutmaster Jack Frost. The first will be Nov. 21 on the banks of the Au Sable, just north of Mio, and before Christmas, the boys will camp at the Clinton Valley Council's campsite near Lake Orion.

Movies of all the troop's activities will be shown at the conclusion of the fall-winter season.

MARKETS

The following are top prices covering sales of locally grown produce brought to the Farmers' Market by growers and sold by them in wholesale package lots. Quotations are furnished by the Detroit Bureau of Markets, as of Friday.

Detroit Produce

FRUITS	
Apples, Crab ½ bu.	$1.50
Apples, Delicious, bu.	4.00
Apples, Greenings, bu.	2.25
Apples, Jonathon, bu.	2.50
Apples, McIntosh, bu.	2.50
Apples, Northern Spy, bu.	3.75
Apples, Wolf River, bu.	1.75
Apples, cider 4-gal case	2.50
Cantaloupes, bu.	2.75
Grapes, Concord, pk.	1.10
Peaches, Elberta, bu.	4.25
Pears, Bartlett, bu.	4.00
Pears, Bosc bu.	3.50
Plums, Prune, bu.	4.50
Quince, bu.	4.25
Watermelon bu	2.00
VEGETABLES	
Beans, green round, bu.	$4.50
Beans, Ky Wonders, bu.	4.50
Beans, Roman, bu.	4.00
Beans, wax, bu	5.00
Beets, topped, bu.	2.00
Beets, No. 1, doz. bchs.	1.00
Broccoli No. 1 doz. bchs.	2.50
Cabbage, bu.	2.00
Cabbage, Curly, bu.	1.50
Cabbage, Red, bu.	1.75
Cabbage Sprouts, bu.	1.75
Carrots topped bu.	2.00
Carrots, doz. bchs.	90
Cauliflower, doz.	2.25
Celery, pascal, 2½ doz.	3.25
Celery, doz. stks.	1.75
Celery, root, doz.	1.75
Chives doz bchs	2.25
Corn, sweet, 5 doz.	1.00
Cucumbers, slicers bu.	3.50
Dill, doz. bchs.	1.25
Eggplant, bu	1.50
Eggplant, Long type, pk.	75
Fennel, doz. bchs.	1.50
Gourds, pk.	1.00
Horseradish, pk.	4.50
Kohlrabi doz bchs	1.50
Leeks, doz. bchs.	1.75
Onions, green, doz. bu.	90
Onions, Pickling, lb.	14
Onions, dry 50-lb. bag	1.25
Parsley, curly, doz. bchs.	.80
Parsley Root doz. bu.	1.50
Parsnips, Cello Pak, doz.	2.25
Parsnips, ½ bu.	2.00
Peppers, Cayenne, pk.	1.25
Peppers hot, bu.	1.50
Peppers, Red Sweet, bu.	1.75
Peppers, Sweet, bu.	2.25
Peppers, Pimiento bu.	2.50
Potatoes, 50 lb. bag	1.25
Pumpkins, bu.	1.10
Radishes, black, ½ bu.	1.50
Radishes, red, doz. bu.	1.00
Radishes, white, doz.	1.00
Rutobogas, bu.	2.25
Squash, Acorn, bu.	1.50
Squash, Buttercup, bu.	1.75
Squash, Butternut, bu.	1.50
Squash, Delicious, bu.	1.75
Squash, Hubbard, bu.	1.75
Tomatoes, bu.	2.50
Turnips, bu.	1.50
Turnips, topped bu	2.50
GREENS	
Cabbage No 1, bu.	$1.50
Collard, No. 1, bu.	1.25
Kale, bu.	1.50
Mustard, No. 1, bu.	1.25
Sorrel bu	1.75
Spinach, bu.	2.25
Swiss Chard, bu.	1.75
Turnips, bu.	1.25
SALAD GREENS	
Celery Cabbage, doz.	$2.00
Endive, bu.	2.00
Escarole bu.	2.00
Lettuce, Bibb, pk.	1.75
Lettuce, Boston bu.	3.00
Lettuce, head, bu.	1.50
Lettuce, leaf, bu.	2.50
Romaine, bu.	2.75

Livestock

DETROIT STOCK

DETROIT, Oct. 5 (AP) — Cattle—salable 2400 Bulk early supply fed steers and heifers, good and choice grades predominating; supply of utility and standard grades smaller than last week; cows increased over last Monday, about 35 per cent of run; around 100 head stockers and feeders; slaughter steers and heifers moderately active, steady; some steers 950-1150 lbs. 27.00-28.00; large volume at 28.00; several loads high choice to prime 1000-1175 lb. Steers 28.00-28.15; two loads high choice to mostly prime steers 1050-1100 lbs. 28.50; load prime 999 lb. yearling steers 28.75; short load prime 1100 lbs. Also 28.75; most good to low choice steers 25.00-27.00; most good to average choice heifers 24.00-26.50; cows mostly weak to 50 cents lower; utility cows 16.00-17.00; canners and cutters 13.00-16.00.

Hogs—salable 1,000. Butchers under 250 lbs. steady to strong; weighs over 250 lbs. 25 cents lower; sows steady; most mixed lots U.S. No. 2 and 3 190-240 lbs. 13.00-13.40; mixed No. 1 and 2 190-235 lbs. 13.50-13.65; several lots No. 1 190-220 lbs. 13.75; mixed No. 2 and 3 240-260 lbs. 12.50-12.75; No. 3 260-300 lbs. 12.00-12.25; mixed grades sows 300-400 lbs. 10.75-12.00; 400-600 lbs. No. 2 and 3 8.50-10.25.

Vealers—salable 250. Vealers fully 1.00 lower; trade slow on standard and down; choice and prime 35.00-40.00; standard and good 25.00-35.00; cull and utility 15.00-25.00.

Sheep—salable 1200. Not enough sales to establish trade, few sales 50 cents spots 1.00 lower than last week; slaughter ewes and feeder lambs steady; one load choice 98 lb. wooled slaughter lambs 20.75; few good lambs 18.00-19.50; remainder lambs unsold; cull to choice slaughter ewes 3.50-5.50, few up to 6.00; good and choice feeder lambs, natives, 17.00-19.00.

Poultry and Eggs

DETROIT POULTRY

DETROIT, Oct. 5 (AP) — Prices per pound f.o.b. Detroit for No. 1 quality live poultry:

Heavy type hens 17; light type hens 9; heavy type broilers and fryers 3-4 lbs. whites 18; capons under 8 lbs. 21; over 8-lbs. 27-28; turkeys heavy type young hens 24½.

DETROIT EGGS

DETROIT, Oct. 5 (AP) — Eggs f.o.b. Detroit in case lots federal state graded:

Whites—grade A jumbo 52; extra large 46-49; large 43-47; medium 38-37; small 23-24; grade B large 41-44; browns—grade A large 44-45; medium 35; checks 20.

Commercially graded:

Whites—grade A jumbo 45-48; extra large 40½-43; large 40-43; medium 32; small 18; grade B large 23-28; browns—grade A jumbo 44; extra large 40; large 39-40; medium 30-33; small 17-19.

Tricky Draw Backfires on Waterford Man

Charles W. Penny, 20, of 3536 Lexington St., Waterford Township, is in Pontiac General Hospital today after finding that it is possible to be too fast on the draw.

Penny told Oakland County sheriff's deputies he was practicing drawing a .22 caliber pistol from his holster and firing at a target behind his home, Sunday.

"I thought I could increase my speed by cocking the hammer while the gun was in the holster," he said.

On his first try at the cocked pistol, Penny said the gun went off before he got it out of the holster.

He is reported in satisfactory condition with a bullet wound of the right thigh.

According to Biblical scholars, Jesus spoke the Aramaic language.

GM, Du Pont Make Big Gains

NEW YORK (UPI)—General Motors and DuPont surged ahead while the stock market as a whole was narrowly mixed in moderately active early trading today.

★ ★ ★

GM and DuPont responded to late Friday's federal court ruling that DuPont may keep its 63,000,000 shares of GM stock although it must pass on voting rights of a majority of the stock to public holders of DuPont.

DuPont advanced 4⅛ to 260¼ on an opening block of 1,900 shares. GM spurted 2⅝ to 57¼ on an initial transaction of 25,000 shares.

Steels moved narrowly, Bethlehem gaining a fraction, Jones & Laughlin taking a slight loss and U. S. Steel holding firm.

Other automotive stocks were mixed.

Oils drifted lower. Chemicals and electrical equipments nudged ahead. Aircrafts, utilities and rails were uneven.

★ ★ ★

Moderate gains were made by Goodrich, International Harvester, Pan American World Airways, Radio Corp. and Kennecott. Among losers were American Tobacco, Texaco, Baltimore & Ohio and General Dynamics.

New York Stocks

(Late Morning Quotations)

Admiral	19.2	Johns Man	50.4
Air Reduc	78.4	Jones & L	78.1
Allied Ch	115	Kelsey Hay	47.1
Allied Strs	57.2	Kennecott	92.1
Allis Chal	35.6	Kimb Clk	65.4
Alum Ltd	34.5	Kresge, SS	32.6
Alcoa	109.2	Kroger	31.5
Am Airlin	26	LOF Glass	68.2
Am Can	43.6	Lib McN&L	11.2
Am Cyan	57.5	Ligg & My	89
Am MaPy	89	Lockh Aire	28.7
Am Met Cl	24.6	Loew's Inc	30.4
Am Motors	59.2	Lone S Cem	29.7
Am N Gas	57.2	Lone S Gas	38.4
Am Smelt	45	Lorillard	41.2
Am Tel&Tel	78.6	Lou & Nash	79
Am Tob	99.2	Mack Trk	41.4
Anaconda	60.2	Martin Co	38.2
Anac W&C	54	May D Str	47.7
Armco Stl	75.6	Merck	77.6
Armour & Co	32.5	Merr Ch & S	16
Atchison	27.2	Mpls Hon	120.2
Balt & Oh	44.1	Minn M & M	145
Beth Steel	57.2	Minn P & L	32.2
Boeing Air	305	Monsan Ch	49.6
Bohn Alum	38	Mont Ward	51.4
Bond Strs	22.2	Mot Prod	55
Borden	77.7	Mot Wheel	18
Borg Warn	42.2	Motorola	106.4
Briggs Mfg	11.1	Nat Bisc	53.3
Brist My	38.4	Nat Cash R	59.1
Brun Balke	98.6	Nat Dairy	52.2
Budd Co	27.1	Nat Gyps	35.4
Burroughs	30.1	Nat Lead	113
Cal Pack	30	NY Central	31.4
Campb Soup	48.6	Norf & West	92.6
Can Dry	81	No Am Av	13.4
Cdn Pac	26.6	Nor Pac	49.7
Capital Airl	14.5	Nor Sta PW	23.2
Carrier Cp	37.4	Ohio Oil	36.3
Case JI	19.3	Owens Cng	82.2
Cater Trac	32.6	Owens Ill Gl	92
Ches & Oh	48	Pac G & El	63
Chrysler	64.1	Pan A W Air	24.1
Cities Svc	48.4	Panh Eal	48.2
Clark Equip	79	Param Pict	43
Coca Cola	153.4	Parke Da	43.4
Colg Palm	36.6	Penney, JC	105
Colum Gas	20.3	Pa RR	17.1
Con Edis	62.4	Pepsi Cola	31.5
Con N Gas	48	Pfizer	34.4
Consumer Pw	56.3	Phelps D	57.4
Cont Can	48.6	Philco	23.5
Cont Coa&S	13.1	Phill Pet	42.2
Cont Oil	50.5	Proct & G	83.4
Copper Rng	72	Pure Oil	36.1
Corn Pd	51.4	RCA	48.4
Curtis Pub	11.6	Republic Stl	76
Deere	56.1	Revlon	58.2
Det Edis	43.4	Rex Drug	42.6
Doug Aire	43.3	Reyn Met	105
Dow Chem	84.3	Rey Tob	56.2
Du Pont	258.4	Royal Dut	41
East Air L	34.5	Safeway St	37.2
East Kod	86.3	St Reg Pap	51.4
El Auto L	50.3	Scoville Mf	25.4
El & Mus	7	Sears Roeb	49.2
Emer Rad	14.6	Shell Oil	74.4
Erie RR	14	Simmons	51.4
Ex-Cell-O	38.4	Sinclair	53
Food Mach	30.4	Socony	41
Ford Mot	81	Sou Pac	71.3
Freept Sul	26.6	Sou Ry	52.6
Frueh Tra	26.4	Sperry Rd	22.1
Gen Bak	121	Std Brand	68.2
Gen Dynam	46.1	Std Oil Cal	49.2
Gen Elec	78.6	Std Oil Ind	41.4
Gen Fds	96	Std Oil NJ	47.5
Gen Mills	33.7	Std Oil Oh	52.2
Gen Motors	57.2	Stevens JP	30.7
Gen Tel & El	23	Stud Pack	18.3
Gen Time	73	Sun Oil	68
Gen Tire	67	Tenn Gas	31.6
Genesco	33.2	Texaco	74.2
Gerber Prod	52.4	Tex G Sul	18.1
Gillette	55.7	Textron	24
Goebel Br	2.7	Tran W Air	20
Goodrich	86.2	Transamer	30.2
Goodyear	125.6	Twent Cen	31.4
Grah Paige	2.5	Underwood	22.2
Gt A&P	39.6	Un Carbide	142.4
Gt No Ry	52.4	Un Pac	31.1
Greyhound	20	Unit Air Lin	42.2
Gulf Oil	112	Unit Aire	39.2
Hammer Pap	32.4	Unit Fruit	28
Holland F	12.3	Un Gas Cp	33
Homestk	42.4	Us Lines	31.2
Hooker Ch	39.3	US Rub	60.2
Indust Ray	20	US Steel	100.3
Ing Rand	80.6	US Tob	24
Inland Stl	50	Upjohn	41.4
Inspir Cop	37.6	West Un Tel	28.4
Int Bus Mch	420	Westg El	91.5
Int Harv	140	West A Bk	29.6
Int Nick	93.4	White Mot	55.4
Int Paper	126.4	Wilson & Co	42.6
Int Shoe	34.4	Woolworth	60
Int Silver	45	Yale & Tow	32
Int Tel & Tel	33.2	Y'gst Sh&T	136
Isl Crk Coal	33.4	Zenith Rad	95

STOCK AVERAGES

(Compiled by The Associated Press)

	30 Indust	15 Rails	15 Util	60 Stocks
Net change	—1.1	—.7	—.4	—.2
Noon Monday	319.5	138.8	97.2	223.0
Prev. day	320.6	139.5	97.6	222.8
Week ago	321.6	139.1	96.9	221.4
Month ago	340.4	136.5	98.3	227.2
Year ago	291.5	125.1	84.9	197.2
1959 high	358.6	147.6	102.6	235.8
1959 low	306.1	127.2	93.4	211.5
1958 high	312.0	136.5	95.7	214.3
1958 low	234.7	80.9	72.9	156.6

DETROIT STOCKS

(C. J. Nephler Co.)

Figures after decimal points are eighths

	High	Low	Noon
Allen Electric & Equip. Co.*	2.3	2.1	2.4
Baldwin Rubber Co.*	24	23	23
Ross Gear Co.*	46	50	
Great Lakes Oil & Chem. Co.*	1.3	1.5	
Howell Electric Motor Co.*	10	10.4	
Peninsular Metal Prod. Co.*	10	10.4	
The Prophet Co.*	16.4	17	
Rudy Manufacturing Co.*	10.6	11.2	
Toledo Edison Co.	16.3	16.3	16.3

*No sale; bid and asked.

A Fish Needs Room to Stay in the Swim

CHICAGO (UPI)—Fish share the human dislike of being crowded together in hot weather.

"What a fish needs in hot weather is plenty of room," says Walter H. Chute, director of Chicago's Shedd Aquarium.

When the water gets warm, there is less oxygen in it, and if your tank is too crowded the fish will die."

Chute says, "To keep them cool, keep plenty of space between them."



MUSEUM PIECE?—The car is old, the exterior ornate, but the four wheels still turn on the pavement and not a museum floor. What is it? Owner-builder Nikos Bel-Jon of San Francisco, shown with his customizing masterpiece, reveals the auto is a '39 Lincoln. The body was reshaped with fiberglas and covered mosaic style with individually cut and directionally burnished chips of colored aluminum. The whole thing then was covered with a special epoxy resin plastic.

UPI Telephoto

Riled Engineer Responsible

Series Blackout in UP

MARQUETTE (UPI)—A discharged television station engineer was blamed by police today for blanking out TV reception of the first three World's Series baseball games in the entire Upper Peninsula.

The Delta County sheriff's office said Harold Lindgren, 36, of Marquette was arrested without charge today and signed a statement in which he said he placed a small metal object in a television microwave relay tower near Lathrop.

Engineers, who found the object, said it disrupted network TV signals fed from Green Bay, Wis.

★ ★ ★

Officers said Lindgren told them he put the object in the tower the night of Sept. 30. From then until today station WLUC-TV (Channel 6), the only television station in the Upper Peninsula, was unable to transmit network shows, including the series, although it still was able to send out local shows.

★ ★ ★

Engineers from Chicago and Green Bay were called in to trace the trouble. Lindgren was arrested after they told police that only an engineer could have done such a thing.

★ ★ ★

Officers said that Lindgren, who was fired from WLUC-TV Sept. 10 for insubordination, told them he did it for spite.

Lindgren was held in the Marquette County Jail until authorities decided what charges, if any, to file against him.

Court Considers Cross Appeal

Seek Ouster of UAW Local 155 as Bargainer for Workers at Plant

CINCINNATI (UPI)—The U. S. Court of Appeals, Sixth Circuit, today took under advisement an appeal by the Cross Co. of Mount Clemens from certification of Local 155 of the United Automobile Workers as collective bargaining agent for its workers.

★ ★ ★

The firm has been hit by a strife-marked strike which now is in its 63rd day.

Court attaches said there was no way of telling when the appeals court would rule in the case.

The case was heard by Judges John D. Martin, Shackleford Miller Jr. and Lester L. Cecil.

★ ★ ★

Basis of the arguments between Robert C. Winter of Detroit, representing the company, and Duane B. B. Beeson of Washington, representing the NLRB, was the conflicting claims as to whether the union now represents a majority of the workers at the plant.

★ ★ ★

The NLRB finding, which was appealed by the company, was that Local 155 is the proper bargaining agent for Cross production workers.

Board Will Discuss New Land Code

One of the most important items scheduled for tonight's Waterford Township Board meeting will be a continued discussion regarding definite regulations and procedures to be established for new land developers.

★ ★ ★

At the present time real estate developers in the township are restricted only under codes set up by the state, according to Clerk James Seeterlin.

In other business the board will award contracts for fleet vehicle insurance policies. Bids had been opened at last week's meeting and referred to the township attorney for recommendation.

It is expected that a third plat for the Lotus Lake Subdivision will be presented for the board's approval.

Chief Works Night Shift

SOUTH BURLINGTON, Vt. (UPI) — When city police chief Robert Sprano was seen digging holes after midnight he explained that he had been ordered to put up some "no speeding" signs by 8 a.m.

Roads Even-Numbered

Most of the main east-west federal highways are even-numbered.

Dead Hog Lighter

A 200 pound live hog dresses down to 146 pounds.

Estimate Earth's Speed

Earth's speed around the sun is estimated at 66,600 miles per hour.

Finds Head of Girl in Milwaukee Area

MILWAUKEE, Wis. (UPI) — A woman picking flowers last night found the head of a 7- or 8-year-old girl, police reported.

Police Chief Robert Milke declined to say where in the northern suburb of Mequon the "somewhat decomposed" head was found, since officers wanted to keep crowds away from the area until a thorough search was conducted today.

Milke said he did not believe police would find any other parts of the girl's body since the head was found out in the open.

The police chief said no young girls were reported missing in this area.



JOANNE MAGUIRE

Mr. and Mrs. B. A. Maguire of 47 Mechanic St., Oxford, announce the engagement of their daughter, Joanne, to Pvt. David L. Sweeney. He is the son of Mr. and Mrs. Harry Sweeney of 11 Park St., Oxford. No date has been set for the wedding.

Waterford Teen Hurt in 2-Car, U.S. 10 Crash

A Waterford Township teenager and River Rouge housewife were treated for minor injuries at Pontiac General Hospital and released Sunday after being involved in a two-car collision on U.S. 10 just south of Walton boulevard in Waterford Township.

Oakland County sheriff's deputies said the injured parties were Daniel F. Mobley, 17, of 3046 Van Zandt Ave., and Mrs. Christine McDonald, 35, of River Rouge.

Mobley was a passenger in a car driven by David L. Strainger, 16, of 5890 Rowley Ave., Waterford township. Mrs. McDonald was riding in a car driven by her husband, Roscoe, 36.

West State Communities at Polls

Vote on Water Contracts

By The Associated Press

Residents of four west Michigan communities were voting Monday on making firm commitments with the Kent-Ottawa Water Authority which proposes a 14 million dollar Lake Michigan pipeline.

★ ★ ★

East Grand Rapids, Hudsonville and Zeeland were deciding on signing water purchase contracts with the authority which seeks to build the pipeline for joint use by six area communities.

Paris Township of Kent County was balloting on a two-mill levy to raise enough money to finance its share of the pipeline which would list the township as a customer with no voting rights in authority plans.

Grandville and Wyoming, leaders in the Kenowa Plan, already have signed water purchase contracts and require no referendum.

★ ★ ★

The Kenowa Plan was born in 1954 as a means to expand water supplies for communities roughly along a line from Lake Michigan as far east as Paris Township. Grand Rapids voters rejected proposed entry into the Kenowa project in 1957.

Cagey Crustaceans

Shrimpers and Sea Battles Increase; Prey Dwindles

By JIM BOWMAN

GALVESTON, Tex. (UPI) — The delectable shrimp, which has touched off more Gulf Coast sea battles than the pirate Jean Lafitte, may be pulling a disappearing act.

Shrimp boats which pulled in 2,000 pounds a day 10 years ago now settle for a daily catch of 500 pounds.

Could be only that the demand is at an all-time peak, say marine scientists. More shrimp boats than ever are going searching for the evil looking but delicate tasting shellfish once considered little more than fodder for a hot tomato sauce.

The sweet, tangy shrimp tickles the palates of Americans to the tune of about a pound per person annually.

Supermarket frozen food counters now carry everything from the old cocktail standby to the French fried and cereole varieties.

★ ★ ★

John Mehos, president of the Shrimp Assn. of the Americas, says the industry does about 83 million dollars worth of business a year. Shrimpers who marketed only abut 50 million pounds in 1930 produced four times that much last year.

Time was when the American housewife wouldn't touch a brown shrimp and the white shrimp was the only strain thought suitable for eating. But with the frozen food era came the rise of the brown-flecked beauty and its sister shrimp, the pink — and the gradual disappearance of the white.

Now not more than 15 per cent of the industry's total catch is white and at least one scientist says Mrs. Housewife doesn't know the difference.

"Some claim they can tell but I doubt it — although I've never given taste tests," says research biologist Ed Chen of the U. S. Fish and Wildlife Service here.

Shrimpers haul in the pink chiefly off Florida's west coast and Mexico's Campeche Banks. The brown — and what whites remain — are found off the Mississippi, Louisiana, Texas and northern Mexico coasts.

★ ★ ★

In lean seasons the shrimper strays farther from his home port in search of a payload. With demand on the increase, competition gets rougher.

Mexico lifts an irritated eyebrow at any foreign fishing boats camped off the 12-mile limit she claims. Often it has led to naval action.

A Mexican gunboat fired on a Texas shrimp boat she claimed was within her coastal waters last year, wounding its skipper. His craft was towed to a Mexican port and its shrimp confiscated.

In recent years dozens of other U. S. shrimpers also claim to have been persuaded at gun point to turn over their cargoes to Mexican authorities. Texas shrimpers raised cries of piracy on the high seas and asked for added Coast Guard protection.

Both nations agree the problem is a serious one.

★ ★ ★

Chen says government shrimp production figures go back only two years and that the drop in the size of catches could reflect only the substantial increase in the size of the fishing fleets. Shrimpers' figures, he says, are prone to lean on oldtimers' memories.

But he adds that if shrimpers claim their evasive crustaceon is declining in number, there must be something to it.

Shrimper Mehos, one of Texas' largest producers, says shrimp conservation is a must.

"Thirty or 40 years ago," he points out, "crop rotation was thought to be sheer malarky."

One bright spot, Chen says is the discovery of new shrimp strains such as the Royal Red found by government scientists in deep water off the Florida and Louisiana coasts.

★ ★ ★

Not yet fished commercially, it's of jumbo size and could prove to be the seafood enthusiast's delight.

But big or small, the shrimp has won its spurs as a delicacy.

Except, possibly, to the shrimp boat crewman. He's a man known to take a dim view of the shrimp once it's off to market.

News in Brief

Someone broke into Young's Service Station, 756 Oakland Ave., it was reported to Pontiac Police over the weekend. The intruders took an undetermined amount of change from a cigarette machine.

A 12-foot aluminum boat and oars, valued at $125, was stolen from the home of John Frick, 7127 Locklin St., Commerce Township, Sunday, according to Oakland County sheriff's deputies.

Rummage Sale: First Presbyterian Church of Birmingham, 1669 W. Maple. Thursday, Oct. 8, 9 a.m. to 8 p.m. Friday, Oct. 9, 9 a.m. to 6 p.m. —Adv.

Rummage Sale Tues., Oct. 6 & Wed., Oct. 7, 9 to 9 p.m. B & B Auction, 5089 Dixie Highway. —Adv.

Kitchen cabinet sinks, large 54" Youngstown, slightly marred, $79.95. Michigan Flourescent, 393 Orchard Lk. Ave.

Policemen Organize Their Own Party Line

FREEHOLD, N. J. (UPI)—The police of the 53 municipalities of Monmouth County have decided to work together with as little red tape as possible.

They have organized a county-wide police radio network so that police in one town know what is going on in every other town in the county.

FAMILY MAN? FAMILY PLAN!



You can cover yourself, your wife, your children . . . even *future* children . . . with "economy-size" Life of Virginia Family Protection. Just one, low-cost policy . . . one budget-size premium. Great for saving, too. While cash values are growing, every member of the family is protected. Call me for facts and figures.

ABE PAASE
FE 2-0219
1080 W. Huron Street

THE LIFE INSURANCE COMPANY OF VIRGINIA
SINCE 1871 • RICHMOND, VIRGINIA

PAY LESS! BUY ALL YOUR Home Improvement Needs HERE!

OPEN TONIGHT 'til 9 P.M.

This Week Specials!

First Quality Solid Vinyl TILE 9x9x⅛ 15¢ Ea.

3 Tubes Caulking and Gun $2.95

COUNTER TOPS 1/3 off MICA—VINYL

Interior or Exterior WHITE PAINT $1.69 Gal.

Unglazed Random Pattern CERAMIC FLOOR TILE $1.59 a Sheet 2½ Sq. Ft. to a Sheet

CLOSE-OUT Plastic Linoleum Tile 7¢ Ea.

SPATTER ASPHALT TILE 4¢ Ea.

GALVANIZED GUTTER 8 Ft. Lengths 69¢

50% OFF SALE!

Wall Bond Paint — Your Choice of All Finishes — Reg. $5.95 Gal. NOW $2.98 White Only

Plastic Wall Tile
Reg. 6c Now 3c
Reg. 5c Now 2½c
Reg. 4c Now 2c
Reg. 2c Now 1c

We Are Your Authorized SANDRAN Dealer

If You Don't Buy Your Tile From Us We Both Lose Money!

B&C TILE OUTLET
1055 W. HURON ST., PONTIAC FE 8-3717
Open Mon., Thurs., Fri. 'til 9 P.M. — Tues., Wed., Sat. 'til 6 P.M.

'But they Can't Invent New Facts'

Bureau Machines Almost Human

WASHINGTON (UPI) — The National Bureau of Standards has named one of its smarter electonic brains "IQ."

This, the bureau said, is "NOT because it demonstrates intelligence but because it can provide correct answers to questions of a type sometimes encountered in intelligence tests."

Ask IQ, for example which president does NOT belong in this list: Eisenhower, Grant, Jackson, Lincoln and Washington. It will throw out Lincoln because he wasn't a general.

★ ★ ★

The report on IQ was one of many on computer systems just issued by the bureau's office of technical information. IQ wasn't devised to take intelligence tests but as a means of quickly extracting from storage needed bits of information.

CAN COPY IT ALSO

Another NIBS machine, called the "Rapid Selector," can read 2,400 pages of filmed documents a minute, pick out the one you want, and copy it off on another strip of film.

NBS officials do not attribute real intelligence to their machines. Said one, "they won't do a darn thing unless you tell them to."

They can, however, perform "logical remembering operations." IQ can learn facts, store them in its magnetic memory, associate them with other facts, and call them forth on demand. But it "cannot invent new facts."

★ ★ ★

Nevertheless, computers can discover such facts as are revealed only upon solution of tough mathematical problems. One NBS brain came up with an analysis showing that trains of charged particles in the wake of meteors may be used in a radio communications system which "can compete effectively with other long-distance systems."

NBS is working on a computer system to help the patent office put its fingers quickly on items hidden in its voluminous files. Suppose you wanted to dig out a patent relating, say, to a nonaqueus composition—consisting of variously bonded carbon, hydrogen and oxygen atoms—for use against fever and ague.

★ ★ ★

The machine could find it right away, whereas for a patent examiner it would be as time-killing a task as hunting for a needle in a haystack.

★ ★ ★

This automatic searcher goes by the name of "HAYSTAQ." (Either it or the National Bureau of Standards doesn't spell well.)

Vote Rally Goes to Dogs

TAVISTOCK, England (UPI)—Sir Henry Studholme, Conservative Party candidate, was making a campaign speech yesterday when he was interrupted by loud snoring. An embarrassed supporter left the platform to bawl out the snorer and found a bulldog sleeping in the back of the room.

4 Escape Falling Metal'

LOS ANGELES (UPI)—Four small children escaped unhurt yesterday when a 10-pound piece of aluminum fell from a high-flying Air Force jet bomber and crashed into the yard where they were playing.

Jobless Inquiry Due

WASHINGTON (UPI)—Congressional investigators will open an inquiry into unemployment problems Monday to find out if anything can be done about the nation's 3,400,000 jobless.

U. S. Wants Japan to Repay Part of Aid

WASHINGTON (UPI) — Japan has received more than $1,700,000,000 in post-war economic aid from the United States, and both countries have agreed there should be an early settlement on how much of this Japan should repay.

Secretary of the Treasury Robert B. Anderson and Japanese Finance Minister Eisaku Sato met for nearly two hours Friday, then announced that negotiations will begin in Tokyo as soon as possible.

It is expected that the United States will insist that Japan repay about a third of the amount, or 600 to 640 million dollars.

DES MOINES — One acre of rich soil will yield as many as 50,000 earthworms.

Sees Painful Steel Recovery

CLEVELAND, Ohio (UPI)—When steel mills reopen, a hard convalescence is ahead, Steel Magazine said today.

★ ★ ★

The recovery will be more painful than the strike operation itself because the mills will need on the average six weeks from the time of settlement to hit 90 per cent or better of their shipping capacity.

★ ★ ★

The industry weekly said the recovery period will see one of the greatest scrambles for mill products this country has ever had. Inventories have fallen from a record high of 26-million tons to a working minimum of 12 to 14 million tons. Many stocks are out of balance.

Starting up the mills will take time. Steelmen have to repair facilities and gradually bring ovens and furnaces back to producing temperatures.

★ ★ ★

Production men will be on the spot in allocating semi-finished materials.

★ ★ ★

Getting in an adequate supply of iron ore for the winter will require all the ingenuity shippers can exercise. They lost three months' shipments out of the heart of the iron ore season.

★ ★ ★

With iron ore shipments limited, steelmakers may increase the percentage of scrap in three melts. Last week, the magazine's composite on the prime grade of heavy melting scrap jumped $2 a gross ton to $43.

The composite has risen $4.50 in the last 30 days over August's average because of anticipated heavy post-strike demand and active experts.

★ ★ ★

The metalworking weekly said the strike has been the most expensive in the industry's history.

★ ★ ★

Besides the 500,000 steelworkers who struck, another estimated 175,000 have been laid off as a direct result of the strike—mostly in cole mining and railroad industries.

★ ★ ★

And the number of workers laid off in steel consuming industries is rising.

★ ★ ★

Direct losses through today will amount to $4,343,200,000 through lost steelworker wages, lost sales, tax and other losses.

With the addition of indirect losses, the total could easily reach $6,500,000,000.

Sophia Loren Faints

ROME (UPI)—Actress Sophia Loren fainted from exhaustion in a hectic rock 'n' roll dance scene during filming of the film "The Bay of Naples," Thursday, a spokesman said today. She was given first aid and revived with no apparent ill effects.

The Holland Tunnel, beneath the Hudson River connecting Manhattan and New Jersey, was named for its chief engineer, Clifford M. Holland.

Be An "Early Bird"
Have Your Car
WINTERIZED at
Firestone NOW!



BEAT THE "FIRST SNOW" RUSH

Our "Early Bird" Special Includes

1 ANTI-FREEZE PROTECTION TO 30° BELOW
- drain radiator and flush
- check radiator and hoses for leaks
- add *permanent* anti-freeze for protection to 30° below

2 BRAKE ADJUSTMENT
- inspect lining
- adjust brakes
- add fluid if needed
- test brakes

3 WHEEL ALIGNMENT
- correct caster and camber
- correct toe-in and toe-out
- adjust steering

4 WHEEL BALANCE
- precision balance front wheels
- install necessary wheel weights

Also clean, inspect and repack front wheel bearings

EARLY BIRD PRICED AT 16.66 6 Months To Pay

Firestone Town & Country WINTER TIRES
Reserve a Brand New Pair for Your Car 2.00 Down
- Our Guarantee... You go through ice, mud, or snow or we pay the tow.
- Mounted FREE whenever you choose.

PLAY IT COOL! Let Us Winterize Your Car TODAY!

Firestone Stores
146 W. HURON ST. FE 2-9251

You...the World Series...

plus Big D

makes a happy crowd of three!



How to be a most happy fellow... Whatever team you're rooting for, treat yourself to refreshing Big D...DREWRYS...the quality beer with the One Big Difference ... *more flavor, less filling!* Here's why DREWRYS has the one big difference. DREWRYS is brewed by an exclusive process that keeps all the flavor in, the sweetness out. Enjoy glass after wonderfully refreshing glass with no full feeling after. It's the One Big Difference in beer... ***and only DREWRYS has it!***

DREWRYS BEER



The Quality beer with the One Big Difference

MORE FLAVOR, LESS FILLING

©1959, Drewrys Ltd. U.S.A. Inc., South Bend, Indiana

Judges Gather for 17 Minutes

Supreme Court Chief Justice Warren Starts His 7th Year

WASHINGTON (AP) — A 17-minute session today launched the Supreme Court in a new term expected to produce major decisions affecting racial relations.

The nine black-robed judges, appearing to be in good health and excellent spirits after summer vacations, marched to their places on the high bench at the customary stroke of noon.

They faced a courtroom packed with Justice Department officials, attorneys, personal friends and relatives of the jurists plus run-of-the-mill tourists, and other spectators, among them retired justices Stanley F. Reed and Harold H. Burton.

For Chief Justice Warren the brief session marked the start of hihs seventh year on the high tribunal. He first took his seat there on Oct. 5, 1953.

★ ★ ★

Flanking Warren were justices Black and Frankfurter, both of whom have long since passed the voluntary retirement age of 70. Black will be 74 in February; Frankfurter will be 77 on Nov. 15. Neither has given any indication of having retirement plans.

★ ★ ★

Opening day ceremonies included the admission of 39 attorneys to practice. Then a loud bang by the crier's gavel gave notice the court would be in recess until next Monday.



AP Wirephoto

SEEKS TO BE FIRST — Dr. David Pitt, 45-year-old physician, talks with Mrs. H. Cooper in Hampstead, London, as he campaigns for election to parliament in the forthcoming general election in the United Kingdom. He hopes to be the first Negro MP. Pitt is the Labor Party's candidate and is running in a normally strong Conservative District.

Go Ahead, Order That Chopper From U.S., Nik

WASHINGTON (AP) — Undersecretary of State Douglas Dillon said today there's no reason Nikita S. Khrushchev can't go ahead and order a helicopter from an American company if he wants one.

Dillon left it up to the Soviet Premier and his government to put in a bid for a "chopper" which intrigued Khrushchev during his visit to this country.

President Eisenhower, who took his Kremlin guest for several rides in presidential helicopters, reported on Monday that Khrushchev announced he was interested in buying one and would ask Dillon to be his purchasing representative.

Dillon chuckled when asked about this at a news conference Wednesday. He said his appointment was unofficial, but that he would be glad to put the Russians in touch with a helicopter manufacturer.

There is no U.S. ban against the sale of commercial-type helicopters to the Soviet Union and they can put in orders for them if they want to, he said.

Medaris Makes a Beastly Joke

CAPE CANAVERAL, Fla. (AP)—Maj. Gen. John B. Medaris, chief of the Army Ballistic Missile Agency, is known to newsmen here for his snappishness, and for his ready wit.

Recently, Cape reporters noticed an elephant staked out in front of a business house as a publicity stunt.

At a press cenference later, Medaris was asked if the Army planned to put the elephant in orbit.

"No," Medaris said without hesitation. "If we did that, the Democrats would demand equal time in the air."

'Voice' Getting Through With No Jamming

NEW YORK (AP) — American broadcasts to Russia are getting through without jamming since Premier Khrushchev's visit to the United States, a Voice of America official said today.

"It's a big change," said William Strickler, a foreign liaison officer of the Voice. "We're actually getting through now. We hope it stays that way."

The turnabout occurred on Sept. 15, the day Khrushchev arrived in this country, and has continued since he left.

$850 Damage Caused From Burning Rubbish

A rubbish fire Saturday afternoon caused an estimated $850 damages to three buildings.

Firemen who received the alarm at 2 p.m. had the blaze under control in less than an hour.

★ ★ ★

The fire caused damages of $500 to the one-and-a-half car garage of Clark Balch, 331 Liberty St.; $250 damages to the garage of Anthony Spavale at 335 Liberty St.; and $100 damage to a one-story frame building at 88 Newberry St.

First permanent settlement in Vermont was made on the Connecticut River at Brattleboro in 1724 at Fort Dummer.

Italian Police Battle Bad Riot in Stadium

NAPLES, Italy (UPI)—Hot-headed Neopolitan soccer fans who swarmed onto the field yesterday with cries of "kill the umpire" battled police for an hour in Italy's worst sports stadium riot in years.

★ ★ ★

Police wearing steel helmets as protection against flying stones and bottles moved in with tear gas and fire hoses to restore order.

At least 30 spectators and 35 police were injured. Hundreds of others sobbed from the stinging gas or shivered from soakings by the firehoses.

★ ★ ★

It was the worst sports riot in Italy since November 1955, when at the same stadium police opened fire with their carbines to quell a similar disturbance sparked by the same motive.

N.Y. Central Will End Freight Stop at Columbiaville

COLUMBIAVILLE — Freight pickup here by the New York Central Railway will be discontinued, it was learned today.

★ ★ ★

Authority to discontinue the freight stop was granted by the State Public Service Commission at Lansing with the understanding that local freight would be picked up at nearby Millington.

The Chesapeake and Ohio Railway was granted authority to suspend freight stops at Webberville and Port Hope by the state commission; but a similar request for Unionville was denied following objections by local shippers.

★ ★ ★

The commission also heard a Chesapeak and Ohio petition for permission to discontinue passenger stops at Alden and Interlochen between Grand Rapids and Petoskey. The railway said Alden now is served only three months of the year and Interlochen only six months.

The request was taken under advisement.

More Roads Now

In 1900 all of the hard-surfaced roads in the U.S. would not have reached from New York to Boston.

Ike Wooing Recession, Labor Says

WASHINGTON (AP) — The AFL-CIO told Congress today the Eisenhower administration's economic policies are bringing the threat of a new recession.

Andrew J. Biemiller, legislative director for the organization, made the statement at the opening of a series of hearings by a special Senate committee on unemployment problems. The senators are trying to find out why about three million workers are unemployed despite general prosperity.

"Our failure to provide full employment for America's growing labor force" is "America's most crucial domestic economic problem," Biemiller said.

He added that the jobless situation has grown progressively worse in the last six years, despite recoveries from two recessions, because the nation's rate of economic growth has lagged.

★ ★ ★

However, Walter D. Fackler, assistant director of economic research for the U. S. Chamber of Commerce, told the committee "a certain amount of unemployment is normal and inevitable."

He said economic policy should be aimed at eliminating that part of unemployment which is clearly unnecessary, but not at the expense of hindering economic opportunity and fredom.

Art Worth Million Found in Toronto

TORONTO (UPI) — A million dollars' worth of stolen paintings were recovered in a garage by police acting on a telephone tip, it was revealed today.

★ ★ ★

Police speculated that the thieves who took the masterpieces from the Toronto Art Gallery three weks ago may have provided the tip because they found the goods too hot to handle.

★ ★ ★

Officers said the paintings were found in an unlocked garage in a lane in the west end Parkdale district. They were wrapped in white, heavy building paper and apparently undamaged.



UPI Telephoto

HAS HOME NOW — Bingo was claimed by a Dutch couple in place of their missing dog at the port of Amsterdam after it appeared he was doomed to be a dog without a country and sail the seas aboard the liner Johan Van Oldenbarneyeldt. The dog wandered onto the ship while it was docked in Australia several weeks ago and quarantine officials wouldn't let it get off. Bingo spent his time at sea with this young seaman, John Lamers.

Population Rise Brings Warning

Bureau Report Links Birth Boom, Death Lag to International Tension

WASHINGTON (UPI)—The 20th century has seen the most rapid multiplication of people in history—from about 1.7 billion in 1900 to approximately 3 billions today—according to a new report from the Population Reference Bureau.

The Bureau is a private non-profit scientific organization that collects demographic facts underlying the world's economic, political and social development. It holds there is urgent need for recognition and understanding of the population growth problem.

Since 1900, the population of the United States has almost doubled. Since 1950 it has increased by 26 million. At this rate, before 2000, it should double again to 350 million, says Robert C. Cook, director of the Bureau.

According to Cook, mounting population pressures affect not only relations among individuals but, more important, among nations as well.

Until recently, the most rapid growth was taking place in the countries most advanced economically, with the highest levels of literacy and with access to an abundance of food and natural resources.

Birth rates remain high while death rates fall in underdeveloped areas.

Alaska has the highest birth rate and the lowest death rate among U. S. states. Its population density is about one person per four square miles, as compared with 57 persons per square mile in the continental United States.

But Alaska's rate of growth exceeds that of every state except Nevada.

Latin America is growing more rapidly in population than any other area of the world, the death rate having fallen as much as 40 to 50 per cent in many countries. But the report points out that mineral and land resources are near exhaustion.

Canada is in the world's most favorable position today in terms of the number of people and the resources to support them. Immigration, a high birth rate and a low death rate are combining to give her a high population increase. But her vast land area and natural resources should be sufficient to maintain a healthy balance through a program of careful resource management, according to the report.

Majorettes to Strut at 2 Detroit Games

After a victorious September, the busy Land O' Lakes Majorettes are scheduled to appear at two professional sport events in Detroit this month.

They'll perform at half-time during the Detroit Lions game at Briggs Stadium Sunday and and at the Detroit Pistons game at Olympia Stadium Oct. 28.

Winners of a state championship at the Michigan State Fair early last month, the corps won a first place in competition at Hamilton, Ontario, Sept. 26.

The Majorette, sponsored by a non-profit organization, meet at 7 p. m. Thursdays at Washington Junior High School. Their ranks are open to any girl with baton twirling experience and to novices at least 10 years old.

Adopt Uniform Markers

A uniform system of highway markers for federal routes was generally adopted in the U.S. in 1925.

WANT RESULTS? TRY WANT ADS

FE 2-8181

Death Notices

HEWITT, OCT. 4, 1959, JENETT, 119 N. Jessie; age 82; dear mother of William Hewitt, David Hewitt, Fred Hewitt, Mrs. Clarence Carpenter, Mrs. Bruce Davis and Mrs. Arthur Crivec; dear sister of Robert, George and Dave Wier; also survived by 13 grandchildren and 13 great-grandchildren. Funeral service will be held Wednesday, Oct. 7, at 1:30 p.m. from the Voorhees-Siple Funeral Home with Rev. Robert Garner officiating. Interment in Oak Hill Cemetery. Mrs. Hewitt will lie in state at the Voorhees-Siple Funeral Home.

JUDD, OCT. 3, 1959, NATHAN, 3066 Moss St., Keego Harbor; age 77; dear father of John, Ivan E., James O., Eugene and William Judd, Mrs. Klem (Elouise) Guenterber, Mrs. Dorothy Knight, Mrs. C. W. (Vendetta) Pool, Mrs. John (Stella) Liley and Mrs. Ralph (Betty) Hale; dear brother of William, Sam, Walter and Everett Judd and Mrs. Susie Britt. Funeral service will be held Tuesday, Oct. 6, at 2 p.m. from the Pursley Funeral Home with Rev. Paul Anderson officiating. Interment in White Chapel Cemetery. Mr. Judd will lie in state at the Pursley Funeral Home.

PEIRCE, OCT. 3, 1959, GRACE, 2863 Orchard Lake Rd., Keego Harbor; age 84. Funeral service will be held Tuesday, Oct. 6, at 11 a.m. from the C. J. Godhardt Funeral Home with Rev. Robert H. Benedict officiating. Interment in Ferndale Cemetery, Wyandotte. Mrs. Peirce will lie in state at the C. J. Godhardt Funeral Home.

SCHMITZ, OCT. 3, 1959, ANNA E., 218 Parke St.; age 77; dear sister of Charlotte Schmitz. Recitation of the Rosary will be at 7:30 this evening at the Brace-Smith Funeral Home. Prayers will be said at 9:15 a.m. Tuesday, Oct. 6, at the Brace-Smith Funeral Home. Funeral service will be held Tuesday, Oct. 6, at St. Vincent de Paul Church at 10 a.m. Interment in Mt. Hope Cemetery. Miss Schmitz will lie in state at the Brace-Smith Funeral Home.

SHARP, OCT. 2, 1959, MARY ELIZabeth, 1034 Durant St.; age 58; beloved wife of Wilmer G. Sharp; dear mother of Mrs. Archie (Rosalind) Meyers, Mrs. Bonnie Potter, Mrs. Donald (Ruth) Cristner, Glenn, Robert and Richard Sharp; dear sister of Mrs. Charles Yago, Mrs. Glenn Franks and Mrs. Emil Flaydon. Funeral service will be held Wednesday, Oct. 7, at L. C. Liverance Funeral Home, Fowlerville, Mich., at 2 p.m. Interment in Oak Lawn Cemetery, Ingham County, Stockbridge, Mich. Mrs. Sharp will lie in state at the Pursley Funeral Home until Monday, Oct. 5, and then will be taken to the Liverance Funeral Home, Fowlerville, Mich.

CLASSIFICATIONS

INDEX

ANNOUNCEMENTS
Card of Thanks 1
In Memoriam 2
Flowers 3
Funeral Directors 4
Cemetery Lots 5

EMPLOYMENT
Help Wanted Male 6
Help Wanted Female 7
Help Wanted 8
Employment Agencies 9
Instructions 10
Work Wanted Male 11
Work Wanted Female 12

SERVICES OFFERED
Building Service 13
Building Supplies 14
Business Service 15
Bookkeeping & Taxes 16
Dressmaking & Tailoring 17
Garden Plowing 18
Income Tax Service 19
Laundry Service 20
Landscaping 21
Moving & Trucking 22
Painting & Decorating 23
Television Service 24
Upholstering 25

NOTICES
Lost & Found 26
Notices & Personals 27

WANTED
Wtd. Children to Board 28
Wtd. Household Goods 29
Wtd. Miscellaneous 30
Money Wanted 31
Wanted to Rent 32
Share Living Quarters 33
Wtd. Transportation 34
Wtd. Contracts, Mtgs. 35
Wanted Real Estate 36

RENTALS OFFERED
Rent Apts. Furnished 37
Rent Apts. Unfurnished 38
Rent Houses Furnished 39
Rent Houses Unfurnished 40
Rent Lake Cottages 41
For Rent Rooms 42
Rooms With Board 43
Convalescent Homes 44
Hotel Rooms 45
Rent Stores 46
Rent Office Space 47
For Rent Miscellaneous 48

REAL ESTATE FOR SALE
For Sale Houses 49
Income Property 50
For Sale Lake Property 51
For Sale Resort Property 52
Suburban Property 53
For Sale Lots 54
For Sale Acreage 55
For Sale Farms 56
Sale Business Property 57
For Sale or Exchange 58

FINANCIAL
Business Opportunities 59
Sale Land Contracts 60
Money to Loan 61
Mortgage Loans 62

MERCHANDISE
Swaps 63
For Sale Clothing 64
Sale Household Goods 65
Hi-Fi, TV & Radios 66
For Sale Miscellaneous 67
Machinery 68
Do It Yourself 69
Cameras & Equipment 70
Sale Musical Goods 71
Sale Office Equipment 72
Sale Store Equipment 73
Sale Sporting Goods 74
Bait, Minnows, Etc. 75
Sand, Gravel & Dirt 76
Wood, Coal & Fuel 77
Plants, Trees Shrubs 78
For Sale Pets 79
Dogs Trained, B'rded 80
Hunting Dogs 81

FARM MERCHANDISE
Hay, Grain & Feed 82
For Sale Livestock 83
Wanted Livestock 84
For Sale Poultry 85
Sale Farm Produce 86
Sale Farm Equipment 87
Auction Sales 88

AUTOMOTIVE
For Sale Housetrailers 89
Rent Trailer Space 90
Auto Accessories 91
For Sale Tires 92
Auto Service 93
Sale Motor Scooters 94
For Sale Motorcycles 95
For Sale Bicycles 96
Boats & Accessories 97
Fiberglas 98
For Sale Airplanes 99
Transportation Offered 100
Wanted Used Cars 101
Used Auto Parts 102
Sale Used Trucks 103
Auto Insurance 104
Foreign & Spts. Cars 105
Sale Used Cars 106

The Pontiac Press FOR WANT ADS DIAL FE 2-8181

From 8 a.m. to 5 p.m.

All errors should be reported immediately. The Press assumes no responsibility for errors other than to cancel the charges for that portion of the first insertion of the advertisement which has been rendered valueless through the error. When cancellations are made be sure to get your "kill number." No adjustments will be given without it.

Closing time for advertisements containing type sizes larger than regular agate type is 12 o'clock noon the day previous to publication.

NOTICE TO ADVERTISERS

The deadline for cancellation of transient Want Ads is now 9 a.m. the day of publication after the first insertion.

CASH WANT AD RATES

Lines	1-day	3-Days	6-Days
2	$1.50	$2.04	$3.12
3	1.80	2.67	4.08
4	2.00	3.84	5.76
5	2.50	4.50	6.70
6	3.00	5.40	8.20
7	3.50	6.30	9.66
8	4.00	7.20	11.04
9	4.50	8.10	12.42
10	5.00	9.00	13.80

An additional charge of 20c will be made for use of Pontiac Press box numbers.

In Memoriam 2

IN LOVING MEMORY OF OUR Husband & Father, Calvin C. Baxter, who passed away 3 years ago, Oct. 4.
Nothing can ever take away,
The love a heart holds dear;
Fond memories linger every day,
Remembrance keeps him near.
—Sadly missed by his wife Eleanor and sons Calvin Jr. & Henry Jay.

Funeral Directors 4

Donelson-Johns
FUNERAL HOME
"Designed for Funerals"

Voorhees-Siple
FUNERAL HOME
Ambulance Service Plane or Motor
FE 2-8378

COATS
FUNERAL HOME
Drayton Plains OR 3-7737

SPARKS-GRIFFIN CHAPEL
Thoughtful Service FE 2-5841

Cemetery Lots 5

PERRY MT. PARK CEMETERY graves, $25 & up. FE 4-9882.

BOX REPLIES

At 10 a.m. Today there were replies at The Press office in the following boxes:

5, 8, 14, 22, 4, 35, 58, 63, 64, 65, 69, 70, 73, 75, 80, 81, 83, 84, 87, 90, 92, 97, 99, 103, 116, 118, 119.

Help Wanted Male 6

2 FURNACE CLEANING OPERATORS. APPLY 80 N. PADOCK. FE 2-8318.

300 LOUNGE
Cook
Short Order Cooks
Apply in person ask for Joe Puertas
2525 Elizabeth Lake Rd.

A LGE. EASTERN MFG. CO. CAN place 2 married men, 21 to 43 as dealer salesmen on established route in Pontiac area. $125 week guaranteed to qualified men. OR 3-8565.

A JOB FOR 2 MEN. STEADY work. Most of our men earn more than $100 weekly. Must have car. Telephone Mr. Allen. OR 3-0922. 12 noon-6 p.m.

BUTCHER, EXPERIENCED. Huntington Woods Market, 911 S. Woodward, Royal Oak, Mich. LIncoln 1-4334.

BOYS IN SCHOOL, AGE 14 TO 15. Assist manager in order dept. Work 2 hours after school and on Saturdays. Apply 3:30 p.m. 313 National Bldg., 10 W. Huron.

COST ACCOUNTANT, OPPORTUNITY to institute and develop cost department in an agressive, growing process manufacturing company. Must be college graduate with experience. Forward resume and statement of salary expectation to P.O. Box 185, Rochester, Mich.

COOK, FULL CHARGE OF KITCHen, thoroughly experienced. References required. LIncoln 2-7842.

CAB DRIVERS, 25 OR OLDER. FE 2-0205.

CAB DRIVERS WANTED. NOT under 25 years old, with chauffeu's license. Clean, neat and sober. An opportunity to work with a growing concern. Bloomfield Cab Company, c-o Reeve's Standard Service, Maple & Telegraph Roads, Birmingham.

CALL TONIGHT (3-9 P.M.)

To find out if you can qualify for a PART TIME Job that would enable you to earn $50 per week and still retain your regular job. Phone OR 3-0922. Mr. Allen.

CAB DRIVERS, STEADY AND part time. 25 or older. 438 Orchard Lake Rd.

CAB DRIVERS STEADY AND part-time. 101 W. Huron.

DISH WASHER WANTED. Encole Restaurant, Miracle Mile.

Die Makers

Due to plant expansion we are now taking applications. Job shop Journeymen only. Apply or write.
LIBERTY TOOL AND ENGINEERING CORP.
2250 W. MAPLE RD. WALLED LK.

EXPERIENCED BULLARD OPERators. OR 3-2506, OR 3-5879.

EXPERIENCED APPLE PICKERS wanted. Homestead Orchards. 5460 Orchard Lake Road.

EXP TELEVISION TECHNICIAN. Apply in person. 1157 W. Huron.

EXPERIENCED MEN FRUIT pickers. 7325 W. Maple Road.

EXPERIENCED GAS STATION man wanted at Lee & Joe's Service, 5272 Dixie Highway, Waterford, Michigan. Apply in person.

EXPERIENCED MECHANIC, FULly trained to handle late model Pontiacs. Steady position & good guarantee. Call MY 2-2871 for appointment. Ask for Russ Johnson.

FURNITURE UPHOLSTERER. Experienced only. Small shop. Good pay. Upholster insides only. Full or parttime. 907 E. 11 Mile, Royal Oak. LI 1-2819.

LOCAL DISTRIBUTOR FOR National Hearing Aid Company needs two men to handle expansion program in Pontiac and surrounding areas. Good income opportunity for men who like to work with and help others. The work is professional counselling rather than selling. No age limitation. Must have car. Sales experience would help but is not necessary. You will be trained for the work. Phone Lincoln 1-2982.

METROPOLITAN LIFE INSURANCE CO.
Is now taking applications for sales & debit servicemen. Prefer married man now employed desiring higher income & future advancement. Phone 9 a.m. to 4 p.m. Mr. Grosse FE 5-9491.

MAN 20 YRS. OR OLDER FOR painting, full time. Own transportation. MY 2-6553 after 6 p.m.

MULTI - MILLION DOLLAR International organization offers an unusual opportunity. If you qualify for this position, we provide unlimited leads & income. Phone C. Hoffman, State Manager, KEnwood 7-2371.

OFFICE HELP—YOUNG MAN, 18 to 28, to help manager. Salary, and must have driver's license. FE 8-9103.

OPPORTUNITY TO EARN $6,000 to $8,000 per year. Permanent year - round employment. Rapid advancement based on your ability. Write Pontiac Press, Box 23, stating age, previous employment and telephone number.

REAL ESTATE
Need 2 salesmen to handle new and used homes. Experienced preferred, but will consider training right man. Member Multiple Listing Service. Call FE 5-9471 for appointment. Ivan W. Schram.

ROOMS FOR EXCHANGE OF painting & carpenter work. FE 5-6907. 805 St. Clair.

REAL ESTATE SALESMEN WANTed for full time. Lake property and custom home sales. Call EM 3-0085 for interview appointment.

ROUTE SALESMAN
To manage an established home service grocery & general merchandise business in the Pontiac area. Salary plus commission & bonus with no layoffs. 5 day route week, truck & merchandise furnished by the company, all operating expenses paid, permanent fulltime position with opportunity for advancement, vacation pay, hospital insurance & a retirement plan for your future. Write immediately for local interview: Giving age, experience, marital status & phone number. All replies are confidential.
JEWEL TEA CO., INC.
1336 N. Woodward, Royal Oak, Mich.

DON'T PASS UP MONEY! Sell unneeded belongings for cash through Classified Ads!

Help Wanted Male 6

Ride With A Winner!
SALES — PART TIME — FULL TIME. EXCLUSIVE PROTECTED TERRITORY. FOR NEW MEN QUALIFIED TO SELL DIRECTLY TO HOME OWNERS. AVERAGE EARNINGS EXCESS $12,500. APPLY IN PERSON, 3534 DIXIE HIGHWAY, PONTIAC.

REAL ESTATE SALESMAN Old established firm needs 3 men to take over branch office. OR 3-2381.

TELEPHONE CANVASSERS FE 2-9236.

SEARS ROEBUCK & CO.

Will train 3 neat appearing, aggressive young men; for outside filling positions in Pontiac & surrounding areas. The following qualifications are required:

1. Must enjoy meeting & talking to people.
2. Serviceable Transportation.

In return we will offer:

1. Better than average income.
2. Rapid advancement on proof of ability.
3. Thorough Training.
4. All company benefits as you qualify.
5. An opportunity to build a future in growing business.

Call for interview, 10 a.m. to 1 p.m. Tues. & Wed. Oct. 6th & 7th Mr. Smith, Waldron Hotel, Pontiac

SALESMEN

Excellent opportunity for experienced salesman in the Real estate field. See what we have to offer. Ask for Sales Manager, wanted for home modernization sales. FE 2-0777.

THE J. L. HUDSON COMPANY is taking applications for salesmen in our auto accessories department. Previous experience preferred but not essential.
ALSO
A limited number of openings for young men having knowledge of seat cover installation and the proper use of an air tire changer. Apply in person employment office 14th floor.
Hudson's Downtown

TOOL DETAILER
Experienced. Fixtures & tools for small precision parts. Paid holidays & vacations. Some overtime.
M.C. MFG. CO.
118 Indianwood Rd., Lake Orion
Ph. MYrtle 2-2711

WANTED ELDERLY MAN WHO is handy at carpenter work. City job. Living quarters furnished. FE 4-4228.

WANTED: DRAG LINE OPERator. OL 1-1177.

WANTED: EXPERIENCED TRIM carpenter. MUtual 4-8191.

WANTED 2 MEN: 1 EXP. MEchanic. Must have own tools. Also, 1 exp. bumper and painter. Steady work. Good working conditions. Roger Sales & Service 695 Auburn Ave.

YOUNG MEN, 17 OR OVER FOR full time work in outside order dept. Will also train (3) for crew managers. Must be neat and willing to work. Apply 313 National Bldg., 10 W. Huron.

Help Wanted Female 7

300 LOUNGE
Bar Waitresses
Food Waitresses
Cook
Short Order Cooks
Apply in person, ask for Joe Puertas
2525 Elizabeth Lake Rd.

Attention, Housewives
HUDSON'S
Is accepting applications for part time and full time positions. Turn your spare time into extra money. The fall selling season is just ahead with Christmas not far behind. Many of these jobs will become full time positions for the fall and Christmas season. Begin training now to sell during this busy and exciting period. Earn while you learn. Now is the time to start earning for those Christmas extras. Apply in person, employment office, 14th floor, Hudson's downtown and Fourth level Hudson's Northland.

APPLICATIONS ARE NOW BEING taken for office cashiers at the S. S. Kresge's Company, Drayton Plains.

AVON'S CHRISTMAS STARTS now. Big profits on beautiful gift sets. Help us supply the demand for all our products. Show and sell. Phone today FE 4-4508 or write Drayton Plains, P.O. Box 91.

ALTERATION LADIES
Experienced on better women's apparel. Full & part-time. To work in Birmingham & Pontiac.
BLOOMFIELD FASHION SHOP

BABY SITTER, MUST BE MAture and dependable. FE 8-8710.

BABY SITTER. $15 PER WEEK. Union Lk area EM 3-0242.

FABY SITTING AND LIGHT housework Vicinity of Crooks and Auburn. UL 2-1667.

BEAUTY SALON MANAGER

Excellent opportunity for beauty salon Manager. Attractive, modern downtown salon for working manager with good salary and commission and regular bonuses.

Call Federal 8-1343. Ask for Mrs. Schust.

COOK, MORNING SHIFT. ALSO afternoon dishwasher & waitress. 921 W. Huron. Eat-More Lunch.

CAR HOP, EXPERIENCED. Apply in person Frost Top Drive-In, 3118 W. Huron.

CURB GIRLS WANTED. MUST be neat. Apply at Big Boy Drive-Inn, 2490 Dixie Hwy.

COOK, FULL CHARGE OF KITCHen, thoroughly experienced. References required. LIncoln 2-7842.

CURB WAITRESS. 18 OR OVER. Married preferred. Super Chief Drive-in. Telegraph near Dixie.

CAB DRIVERS, EXPERIENCED, age 30 or older. 2 p.m. 438 Orchard Lake Ave.

Dining Room Hostess

Ted's has immediate opening for a dining room hostess.
Age 21-28.
Waitress experience necessary.
Apply in person only. 2 to 5 p.m.

TED'S
Woodward and Square Lake

EXPERIENCED SALESLADY IN Ladies wear. Over 21. OL 2-9341.

EXP WAITRESS. MORNING shift. Steady. Apply in person. Carter's Restaurant, 7008 Cooley Lake Rd.

EXPERIENCED INSPECTOR FOR dry cleaning plant. Must have transportation. Write full particulars as to age, experience, salary expected. Write to Box 97.

EXPERIENCED GIRL FOR WOOL pressing, apply Main Cleaners, 4480 Elizabeth Lake Rd.

EXPERIENCED GIRL FOR GENeral office. Must be familiar with job shop manufacturing procedures. MUtual 4-1355.

EXPERIENCED WAITRESS wanted. Apply in person, Gaves Grill, 875 Baldwin.

EXPERIENCED HAIR DRESSER. Top guarantee. Finest clientel. Birmingham area. Call Mr. Raymond, MI 6-6940.

FULL TIME WAITRESS, OWN transportation. Call Mr. Post, MA 6-3131.

GIRL OR WOMAN, WHITE, TO live in. Light housework & child care. EM 3-6164.

Help Wanted Female 7

GIRL TO ANSWER PHONE. Steady. Write, send photo. Beasley Musice Studio, 816 Tenth St. Port Huron, Mich.

HAVE A SANDRA TOY AND Housewares party, bonus for telephone booking. Call FE 8-6300.

IP
Neat appearing, have a car, able to work 2 or 3 hrs. day or eves. Call for interview, FE 2-7012.

LADIES, 18 TO 45. PART TIME telephone survey work. From our office. No experience necessary to earn $30 per week. For appointment call FE 8-2913.

LADIES
Tupperware Home Parties has openigs for 14; seven part time, $50 per week, seven full time, $100 per week. To help with fall business. Commission, car necessary, earn while you learn. Call collect VE 7-7375, VE 7-8731 for interview

MOTHER'S HELPER, LIVE IN. 2 babies. FE 5-2670.

RELIABLE LADY OVER 25 WITH ref. to babysit & do some housework. FE 5-4300.

STENO'S, TYPISTS, COMP. Operators key punch operators, clerks, needed for temporary assignments Apply Trueman Office Service, Mon., Tues. Wed. Rochester, Office 1719 John R. OL 1-6362.

THE J. L. HUDSON COMPANY is taking applications for the following openings:

COSMETIC SALESWOMEN
SECRETARIES
OFFICE CONTINGENTS

(Available at least 3 days a week on a call basis. Must type, use adding machine and calulator.)

Apply in person employment office 14th floor.
Hudson's Downtown

TED'S
Has immediate opening for curb waitress. Night and day shifts available. Apply in person only.
TED'S
Woodward at Square Lake Rd.

WAITRESSES, PART - TIME, weekend, evening or day shift. MI 6-7664.

WOMAN WANTED 25 TO 40 YRS., for delicatessen. Must be able to handle cash, also kitchen and waitress work. Afternoon shift, full time. BelMar. FE 5-0711.

WANTED EXPERIENCED OFFICE girl and cashier. Typing and shorthand essential. Steady work. Good pay, 40 hours week. Apply in person, Barnett's Clothes Shop 150 N. Saginaw.

WAITRESSES & CURB GIRLS. Buttercup, 910 Oakland.

WOMEN FOR BRANCH STORES. Age 25 to 45. Must have transportation. Ogg Cleaners, 379 E. Pike.

WOMAN FOR HOUSEKEEPING & care of one child. More for home than wages. Excellent treatment. FE 8-5416.

WANTED: YOUNG LADY FOR receptionist and general office work at WPON. Good salary. Pleasant working conditions. Call Miss Boston, FE 8-0444 for an appointment.

WHITE MIDDLEAGED LADY FOR baby sitting. Afternoon shift. References. Vicinity Oakland & Baldwin. Children's pet. FE 8-4232. only.

WAITRESS. APPLY BLACKIE'S Lunch 2257 Dixie Hwy.

WAITRESS, EXPERIENCED. Apply at Julie's Grill, 830 Mt. Clemens Street.

WOMAN, WHITE ONLY, between 30 and 50, for general housework. Adults. Live in. Experience not necessary if a willing worker. MAple 5-0291.

WAITRESS WANTED — ENCORE Restaurant, Miracle Mile.

WAITRESS WANTED
MI 6-1336

WOMAN WANTED FOR BABYsitting in Drayton area. Must have transportation. OR 3-8823.

YOUNG GIRL TO CARE FOR 2 small children. Live in. FE 2-4866.

YOUNG LADY WANTED FOR general housework & baby sitting. Board, room & salary. OR 3-8139

Help Wanted 8

ESTABLISHED WATKINS ROUTE available. Full or part time. Average $2.50 per hr. 150 N. Perry. 8:30 to 11:30 a.m.

IF YOU WANT PLENTY OF ACTION AND GOOD EARNINGS, THIS IS YOUR OPPORTUNITY TO JOIN THE SALES FORCE OF C. SCHUETT, REALTY. A 17-YEAR-OLD FIRM WITH 2 DETROIT AND ALSO 2 OAKLAND COUNTY OFFICES. EXPERIENCED PREFERRED BUT WILL TRAIN AND ASSIST YOU IF INEXPERIENCED. YOUR DESIRE TO EARN AND LEARN WILL HELP QUALIFY. PHONE FE 8-0458 FOR PERSONAL INTERVIEW.
C. SCHUETT, REALTOR
460 W. HURON, PONTIAC

NEED TO EARN XTRA $$$ IN your spare time? Call FE 5-4955 or UL 2-3782.

NEED EXTRA MONEY, WONDERful opportunity. No selling experience necessary. Write to Box 84, Pontiac Press.

SHUT-INS & RETIREES, EARN money telephone soliciting in your own home. Sales exp. helpful. Write Pontiac Press, Box 76.

WANTED: BILLING CLERK FOR motor carrier. Hours 8 a.m. till noon Temporary. FE 4-1571.

WANTED COUPLE TO SUPERvise home, man may be employed outside, little work with good pay, separate furnished apartment with utilities included. References, Box 99.

Employment Agencies 9

BRANCH 2 OAKLAND COUNTY Nursery Service. ORlando 3-4245. State license & bonded. Profess. babysitters & practical nurses. Vacation & nursing assignments. Call Pearl McClure.

EVELYN EDWARDS
VOCATIONAL COUNSELING SERVICE
24½ EAST HURON SUITE 4
FE 4-0584 — FE 4-1429

MIDWEST EMPLOYMENT
406 Pontiac State Bank Bldg.
FE 5-9227

Instructions 10

TUTORING ENGLISH, READING, arithmetic, algebra, etc. FE 2-8055.

ORGAN & PIANO LESSONS, YOUR home or studio. OR 3-0547

Work Wanted Male 11

A-1 ALL TYPES CARPENTRY. Free estimates. FE 2-4855.

A-1 PAINTING AND WALL PApering. FE 2-4721.

A-1 CARPENTER WORK, NEW and repair. FE 4-4210.

A-1 PAINTING INTERIOR & EXterior. Free estimate. Reas. OR 3-3752 or OR 3-8117.

A-1 CARPENTRY & CABINET work. New & repair. OR 3-8748.

AVAILABLE NOW, CARPENTER and cabinet work new and repair. D. B. Murdock. FE 2-7861.

BOOKKEEPER AVAIL., EXP. best ref. Part time. FE 8-6247.

BOOKKEEPING ALL TAXES
Empire 3-3416

CARPENTER WORK WANTED. New & remodeling. By hour or job. FE 5-0885.

CABINET MAKER AND CARPENter, Kitchen a specialty. FE 4-5000.

CARPENTER WORK OF ANY kind. Reasonable. Call after 6 p.m. FE 5-0439.

LAWN WORK AND ODD JOBS, $1.50 an hr. Exp. & ref. FE 2-2870.

PLUMBING & EAVESTROUGHS, FE 5-8371.

TV REPAIRMAN WANTS JOB. EM 3-3750.

WINDOW CLEANING
FE 4-0085

Work Wanted Female 12

I DAY IRONINGS, $3 BU. REFerences. FE 5-1471.

2 WOMEN WANT WALL WASHing & house cleaning. FE 3-7581.

A-1 LICENSED HOME, DAY OR 24 hr. care. FE 4-5518.

BABY SITTING IN YOUR HOME eves or weekends. Best of references. Call after 6 p.m. FE 8-8694.

COLORED LADY WANTS DAY work. FE 4-5761.

Work Wanted Female 12

DAY WORK, WEEKLY. GOOD references. FE 4-3079.

DOLL CLOTHES. REAS. FE 5-8902. 630 Melrose.

EXPERIENCED TYPIST WANTS typing in home. FE 2-2389.

PRACTICAL NURSE AVAILABLE. OR 3-3064.

GOOD OPPORTUNITY FOR NEAT refined waitress. New restaurant near MSUO. FE 8-1762.

HAVING A BABY? VACATIONING? Capable, mature, exp. woman will care for your children in your home. EM 3-3580, EM 3-4379.

IRONING & BABYSITTING. Vicinity of Hospital Rd. FE 4-9746.

IRONINGS DONE IN MY HOME. FE 5-3067.

IRONINGS. $3 BU. 1 DAY SERVice. FE 5-8902. 630 Melrose.

IRONINGS WANTED. PICKUP AND delivery. FE 5-2322.

IRONINGS WANTED FE 5-1620

LADY DESIRES DAY WORK OR week work References. Transportation. FE 2-0782.

MEDICAL ASSISTANT. CARNEGIE graduate. 11 years experience. Injections, blood count, urinalysis, xrays, Pontiac Milford area. References. EM 3-3806.

MIMEOGRAPHING, TYPING, SECretarial service. EM 3-2842.

WASHINGS & IRONINGS. REFERences. Maple 5-7181.

WOMAN WITH SMALL SON, 2 yrs. old, would like work in motherless home. FE 8-2612.

Bulding Service 13

1ST CLASS LICENSED BUILDER. FE 2-4856.

A-1 SERVICE. FLOORS & WALLS tiled. FE 2-8691.

A-1 FLOOR SANDING. WITT — the floor sander. FE 5-3722.

— A-1 CARPENTRY — Additions — Basements Attics — Garages — GET MY BID FIRST — FE 3-7204

A-1 RESIDENTIAL, COMMERCIAL & industrial. Mason and gen. contracting. Also storefront remodeling. John W. Caples. MY 3-1128

A-1 BRICK, BLOCK AND CEMENT work. Also fireplace. OR 3-9402.

A-1 COMPLETE BUILDING SERVice. Quality work, licensed. BOWKER CONSTRUCTION CO. MA 4-2283 or OA 8-3272

ALL TYPES OF MASONARY work, 15 yrs. exp. Res. & commercial. Bill. OR 3-2063.

ADDITIONS & ALTERATIONS. Cabinets a specialty. FE 2-4233 or OR 3-9813.

ALL KINDS OF CEMENT WORK, reasonable Jenson. FE 2-2340.

ALUMINUM SIDING, AWNINGS & storms. Home remodeling. FE 4-1887.

BLDG. REPAIR. PLASTERING, brick, block, cement work. FE 4-2290.

BULLDOZING & TRUCKING DON TURNER FE 5-2853

BLOCK, BRICK, CEMENT WORK and fireplaces. FE 5-8907.

BULLDOZING — EXCAVATING — Lake Dredging — Trucking — Septic Tanks — Drain Fields installed. Free Estimates. OR 3-6932.

BRICK BLOCK AND CEMENT work. OR 3-0464.

CEMENT WORK, NOTHING TOO large or small. 20 yrs. experience Free estimates. Special price. OR 3-6172.

BASEMENTS WATERPROOFED Work guaranteed. Free estimates. FE 4-0777

CEMENT WORK OF ALL KINDS Residential & comm'l. Licensed, bonded & insured. Raymond W. Commins. OL 1-0772.

CEMENT IS OUR SPECIALTY Floors, basements. EM 3-4879.

CEMENT WORK

Walks — Drives — Floors — Licensed — Bonded. UL 2-2762.

CARPENTRY, ADDITIONS, ALterations, repairs. Long experience. OL 2-1466.

CARPENTER WORK, NEW & REpair, small jobs & specialty. FE 5-2841 or FE 5-2017.

CUSTOM HOMES BY LICENSED builder. Free estimates. UL 2-5175.

CEMENT & BLOCK WORK — FE 5-0782

CERAMIC TILE FREE ESTIMATES—TERMS Advance Floor Co. OR 3-8701

COMPLETE FLOOR SERVICE. Lay, sand and finish. LePoy Miller, FE 4-8937.

DRY WALL TAPING AND FINishing. Free estimates. OR 3-0688.

DRY WALL TAPING AND FINISHing. Free estimates. FE 8-6781.

ELECTRICAL SERV. — FREE EST. Partney Electric. FE 5-5439

ELECTRICAL CONTRACTOR. Construction and maintenance, Ed Connop Electric. UP 2-3902.

FREE ESTIMATES ON WIRING for water heater, ranges and dryers. FE 5-8431 R. B. Munro Electric Co., 1060 W. Huron.

EXCAVATING — TRENCHING, BULLDOZING — EM 3-0681.

HOME GARAGE CABINS. ADDItions. Licensed builder. FHA — Terms. FE 4-6909.

HOUSE MOVING, FULLY equipped. FE 4-8450. L. A. Young

LAKE WALLS & CEMENT WORKS of all kinds. FE 8-3785 or FE 8-0256.

LIGHTNING RODS Install Repair FE 5-2670

MONEY FOR REMODELING new construction, repairs. See SEABOARD FINANCE CO., 1185 N. Perry St. FE 8-9661.

SAWS MACHINE FILED Manley Leach 10 Bagley St.

TRENCHING, EXCAVATING FOR septic tanks. Field tile footings, ditches and boat well. UL 2-5404.

PLASTERING, NEW & REPAIR. Vern Keller UL 2-1740.

PLASTERING, NEW & REPAIR. Attics finished. Rawls, FE 4-9153.

PLASTERING & REPAIR — REAS Pat Lee. FE 2-7922.

R. G. SNYDER FLOOR LAYING sanding and finishing. Phone FE 5-0592.

ROOF REPAIRS EAVESTROUGHING FE 4-0444

Building Supplies 14

NEED CASH FOR REPAIRS or new construction? See SEABOARD FINANCE, 1185 N. Perry St. FE 8-9661.

PLUMBING BARGAINS

New Stainless steel 2 bowl sink $29.95
New modern toilet with trade $16.95
New wash basin $7.95
New electric 52 gal. HWT .. $69.50
New 42" cabinet sink — complete $49.95
New 3 piece bath set $69.95
$150, size 10 or 12. For car. FE 2-4169.

WE TAKE IN TRADES Complete Building Materials

WOLVERINE LUMBER

300 S. PADDOCK FE 2-9784

Business Service 15

ANDY'S BULLDOZING & TRUCKing. Fill dirt & sand in N. E. section. OL 1-0109.

ALL MAKES OF FOUNTAIN PENS repaired by factory trained man at our office. General Printing & Office Supply Co. 17 W. Lawrence St. Phone FE 3-0135.

BLOOMFIELD WALL CLEANERS. Wall and windows. Reasonable. FE 2-1631.

Custom Asphalt Paving

Excavating, Grading. MY 3-5821. Lake Orion.

ELECTRIC MOTOR SERVICE REpairing and rewinding. 218 E. Pike Ph. FE 4-3091.

FURNACES CLEANED AND serviced. C. L. Nelson. FE 5-1788.

LAWNMOWERS SHARPENED AND REPAIRED

Outboard Mtrs. — Parts & Service All cooled engines repaired Authorized Service for Briggs, Stratton & Clinton Engines. DEE MOWER & MTR. SERVICE 90 Cass Lake Rd. FE 4-7921

OIL BURNER SERVICE, DAY OR night service as near as your telephone. MY 3-7891.

PLASTERING—NEW OR REPAIR. Work guaranteed. FE 8-0394.

SAWS MACHINE FILED Manley Leach 10 Bagley St.

WE CARRY PARTS FOR ALL auto and wringer washers. Wholesale and retail. Ray's Replacement Parts & Service 1 Oakland FE 2-4021

Dressmak'g & Tailor'g 17

DRESSMAKING & ALTRATIONS. FE 8-4660.

DRESSMAKING, TAILORING, ALterations. Mrs. Bodell. FE 4-9053.

DRESMAKING, TAILORING, ALterations, drapes & Formals done in my home. Call FE 8-8455.

Garden Plowing 18

PLOWING, GRADING, DISCING & mowing. 775 Scott Lake Rd. FE 4-4228 or OR 3-0165.

WARNER'S ROTO-TILLING AND vacant lot mowing. FE 4-8946.

Laundry Service 20

COMPLETE FAMILY LAUNDRY Service — Shirt service. Pontiac Laundry. 540 S. Telegraph. FE 2-8101.

Landscaping 21

A-1 ACE TREE SERVICE REmoval and trimming. Get our bid. FE 3-7188 or FE 8-9735.

A-1 TREE TRIMMING AND REmoval. Free estimates. OR 3-6826.

A-1 MERION AND KY. BLUE SOD. Deliveries made or you pick up. 2601 Crooks Rd. UL 2-4643.

ALL KINDS OF LAWN WORK, FINish grading. Top soil. FE 2-0603.

BULLDOZING & LANDSCAPING. Top soil and fill dirt. EM 3-2415 or EM 3-2294.

COMPLETE LANDSCAPING, tree removal and trimming. 775 Scott Lk. Rd. FE 4-4228 or OR 3-0165.

LANDSCAPING, SODDING & seeding. Top soil delivered. FE 2-5463.

LAWN BUILDING AND REPAIR. Complete lawn service. Lawn cutting and maintenance. MI 6-4109.

Moving & Trucking 22

1-A Reduced Rates

Local or long distance moving. SMITH MOVING CO. FE 4-4864

A-1 MOVING SERVICE Reasonable Rates FE 5-3458

HAULING & RUBBISH, NAME your price. Anytime. FE 8-0095.

HAULING AND RUBBISH. $2 A load, any time. FE 4-0264.

LIGHT HAULING AND MOVING of any kind. Real cheap. FE 8-2494.

LIGHT AND HEAVY TRUCKING. Rubbish, fill dirt, top soil, sand, gravel and front end loading. FE 2-0603.

Trucks to Rent

TRUCKS TRACTORS AND EQUIPMENT

½-Ton Pickups 1½-ton Stakes
Dump trucks Semi-Trailers

Pontiac Farm and Industrial Tractor Co.

825 S. WOODWARD

FE 4-0461 FE 4-1442
Open Daily Including Sunday

UNWANTED ARTICLES PICKED up free of charge. FE 5-4638.

O'DELL CARTAGE

Local and long distance moving. Phone FE 5-6806

U. S. VAN - LINES, LOCAL AND long-distance moving. Phone OR 3-3601 or FE 2-8787.

Painting & Decorating 23

1ST CLAS DECORATING, PAINTing and wallpapering. FE 4-0256.

1ST CLASS PAINTING AND DECorating. Cash or terms. UL 2-2940.

A LADY INTERIOR DECORATOR. Papering. FE 8-0343.

A-1 PAINTING & DECORATING. Paper removed. FE 4-6918.

A-1 PAINTING INTERIOR. EXterior 10 per cent disc. for cash. Guaranteed. Free est. FE 4-9205.

AAA PAINTING & DECORATING. 26 years' experience. Reasonable. Free estimates. Phone UL 2-1398.

INTERIOR AND EXTERIOR painting. Free estimates. FE 5-0375.

PAINTING INT. & EXT. PAPER hanging. Mason Thompson. FE 4-8364.

PAPERHANGING FE 4-2171

PAINTING — PAPERING Wall Washing — Paper Removal GUARANTEED FE 2-2312

Television Service 24

CREST TV & RADIO. 1 HOUR service. FE 5-5270.

DAY OR NIGHT. TV SERVICE. FE 5-1296 or FE 5-8390 M. P. STRAKA

JENSEN'S TV SERVICE. AFTERnoon & evening. Call FE 2-0495.

WALKER & GARY RADIO & TV. FE 8-0071 188 N. Johnson

Upholstering 25

EAKLE'S CUSTOM UPHOLSTERing, 8173 Cooley Lake Rd. EM 3-2641.

AL'S UPHOLSTERING FE 4-8797

THOMAS UPHOLSTERING 197 NORTH PERRY ST. FE 5-8888

Lost & Found 26

LOST: LADY'S PINK GLASSES. Reward. FE 4-9748.

OXFORD HIGH SCHOOL CLASS ring, 1957. Gold ring with red stone. Initials D.L.T. OA 8-3865. Lost in Ladies washroom at Teds.

Notices & Personals 27

$$$ MONEY $$$ AND CREDIT WORRIES?

1. Consolidate your bills into weekly payments you can afford.
2. Straighten out your credit.

For information call KE 1-8581 or send for free "Budget Guide." STRATHMOOR CREDIT BUREAU BOX 3914 STRATHMOOR STATION, DET. 27

Tv's — Radio Stereo Record Players Modeling Kits, Electric Trains

BOARDMAN'S

M59 at Williams Lake Rd. OR 4-0212

AA Private Detectives

Don't Worry—Know the Facts. Get Confidential Investigation FE 5-5201

ANY GIRL OR WOMAN NEEDing a friendly advisor. Phone FE 2-5122 After 5 p.m. or if no answer, FE 2-8734. Confidential.

AEROTREDS KNAPP SHOES

Fred Herman OR 3-1592

BEST CARPET CLEANERS. QUALIty cleaners of rugs, furniture, wall to wall carpeting. Free estimate at your own convenience. Price the rest then call Best. FE 2-2442.

COLD WAVE SPECIAL $6.50. DORothy's, 800 N. Perry. FE 2-1244.

DAINTY MAID SUPPLIES — 739 Menominee. Mrs. Wallace. FE 5-7805.

FOR YOUR AUTHORIZED HOOVER Service — Parts. Call FE 4-9101. Barnes & Hargraves Hardware. 742 W. Huron.

IF YOU NEED $500 for any emergency, we can help you. SEABOARD FINANCE CO., 1185 N. Perry. FE 8-9661.

In Debt?

If you are having trouble meeting your payments, see us today. MICHIGAN CREDIT CONSELORS, INC., Room 716, Pontiac State Bank Bldg. FE 8-0456.

LOSE WEIGHT SAFELY AND economically with newly released Dex-A-Diet tablets. 98 cents at SIMMS.

MUSIC FOR ANY OCCASION. Call Arizona and Western Pardners. FE 8-1586.

ON AND AFTER THIS DATE, Oct. 2, 1959, I will not be responsible for any debts contracted by any other than myself. Robert L. Brand, 38 Rosshire Ct., Pontiac, Michigan.

ON AND AFTER THIS DATE, Oct. 5, 1959, I will not be responsible for any debts contracted by any other than myself. Richard E. Timm, 5950 Stoney Creek Rd. Ypsilanti, Mich.

ON AND AFTER THIS DATE, October 5, 1959, I will not be responsible for any debts contracted by any other than myself. Billy A. Yoke, 2144 Pompey, Pontiac, Michigan.

ON AND AFTER THIS DATE, October 5, 1959, I will not be responsible for any debts contracted by any other than myself. Hazen Snell, 9697 Recreation Dr., Pontiac R 6, Michigan.

ON AND AFTER THIS DATE, Oct. 3, 1959, I will not be responsible for any debts contracted by any other than myself. Melvin F. Kitchen, 41 Kimball St., Pontiac, Michigan.

Notices & Personals 27

OFFICE & SCHOOL SUPPLIES —Gifts — Party Favors— WEDDING NEEDS —Greeting Cards — Stationery— BOOKS, OIL PAINTS

"BACKENSTOSE" 19 East Lawrence FE 2-1414

ON AND AFTER THIS DATE September 25, 1959, I will not be responsible for any debts contracted by any other than myself. Albert Papple, 721 Cedarlon Pontiac, Michigan.

WHITE BROS. CAN SELL YOUR HOME.

Wtd. Children to Board 28

A-1 LICENSED HOME. DAY OR 24 hr. care. FE 4-5515.

LICENSED RELIABLE CARE. Day, hour or week. FE 5-6340.

Wtd. Household Goods 29

CASH FOR USED TV's. FURNIture and misc. FE 2-0367.

CASH FOR FURNITURE AND APpliances. Odd pieces or household. Prompt, courteous service. FE 4-7881.

FURNITURE NEEDED

Entire home or odd lots. Get the top dollar. Will buy outright or sell it for you. B&B Community Sale. Phone OR 3-2717.

MEDIUM SIZED BOTTED GAS range. In good condition. Call after 5 p.m. OR 3-1007.

NEEDED: 4 ROOMS USED FURniture and appliances. Cash. Please phone FE 2-6842 or MA 5-2289 'til 9 p.m.

WILL LIQUIDATE YOUR HOUSEhold goods, either by private sale or public auction. Appraisals. L. E. Smart Sale Farm, Rochester, Michigan OL 1-5631.

Wtd. Miscellaneous 30

GOOD USED ROTO TILLER. Must be reasonable. OR 3-7461.

HAVE YOU A TYPEWRITER, adding machine or piece of office furniture or equipment not in use? We will buy these items. OR 3-9767.

WANTED: USED RESTAURANT equipment. FE 5-7605.

Money Wanted 31

WANTED: $3,600 TO CONSOLIdate our building debts. Will give 6 per cent interest in 3 bedroom home, which is ¾ finished as security. Have 6 children, steady employment, & good references. OR 3-1465.

WOULD SOMEBODY PLEASE loan me $1,000? FE 5-7068.

Share Living Quarters 33

WIDOWER WOULD LIKE TO share 6 room modern home with middleaged couple. FE 2-6761.

Wtd. Contracts, Mtgs. 35

ABSOLUTELY THE FASTEST ACTion on your land contract. Cash buyers waiting. Call Realtor Partridge, FE 4-3581, 1050 W. Huron.

IMMEDIATE ACTION

On any good land contract. New or seasoned. Your cash upon satisfactory inspection of property and title. Ask for Ken Templeton,

K. L. Templton, Realtor

2339 Orchard Lake Rd. FE 4-4563

LAND CONTRACTS TO BUY OR to sell. Earl Garrels. EM 3-2611 or EM 3-4086.

CASH FOR LAND CONTRACTS. H. J. VanWelt, 4540 Dixie Hwy. OR 3-1355

WE NEED SEVERAL LAND CONtracts with unpaid balance of $5,000 to $7,000. Must be first land contracts in desirable locations.

F. C. WOOD CO. OR 3-1235

Wanted Real Estate 36

ALL CASH

We will give you cash for your home, land contract or acreage, or we will show you how to sell it & get cash. No fees, no obligation.

RILEY REAL ESTATE

309 Elizabeth Lake Rd. FE 4-1157 FE 4-4824

CASH 48 HOURS HOME—EQUITY WRIGHT-VALUET

FE 5-0693 FE 5-9441

GET CASH FOR YOUR HOME or equity through an FHA or GI sale. Phone for particulars. Clark Real Estate, 1362 W. Huron. FE 3-7888; Res. FE 4-4813. Open evenings & Sundays.

GI AND FHA CASH FOR YOUR HOME WE TRADE WE BUILD DORRIS & SON REALTORS 752 W. Huron FE 4-1557

LISTINGS WANTED

We have customers waiting. Also quick cash for your land contract.

A. JOHNSON, REALTOR 1704 S. Telegraph FE 4-2533

Sell Us Your Equity

Don't lose your home. Prompt Service, Cash waiting. Giroux-Franks, Real Estate, 4395 Dixie Hwy. OR 3-9701.

WHITE BROS. CAN SELL YOUR HOME.

Rent Apts. Furnished 37

1 ROOM KITCHENETTE, HEAT, hot and cold water furnished. Adults only. 290 N. Paddock.

1 RM. KITCHENETTE. CLEAN, quiet, private, TV. Northend. $15 per wk. FE 2-4376.

1 GARAGE HOUSE FURN. BACHelors $12 wk. FE 4-1998 or FE 2-8756.

1ST. FLOOR CLEAN, 3 AND bath. Square Lk. $55 mo. FE 8-1370.

1 AND 2 BEDRM. PARTLY FURN Lakefront apts. OR 3-9105.

2 RMS. & BATH. PRIVATE ENT Utilities furn. FE 4-8179.

2 BEDROOMS, PRIVATE BATH. FE 4-1039.

2 RMS & BATH, STOVE & REfrigerator. Priv. ent. Close in. FE 2-3256.

2 BEDRMS BATH. 1 CHILD WELcome. $50. Lake Orion. FE 2-0663.

2 LGE. RMS. PVT. ENT., 1ST flr. 387 Osmun. FE 4-4750.

2 CLEAN ROOMS, BABY WELcome. FE 4-7339.

2½ RMS. PVT. ENT. & BATH. FE 5-8466. 184 Mt. Clemens.

2 RMS & BATH. BASEMENT apt. Utilities furn. $45 Mo. 63 Ruth FE 5-5257.

2 RM. APT. PVT. BATH & ENT. $60 Mo. FE 2-4579. 61 S. Tasmania.

2 LGE RM. BASEMENT APT. Pvt. bath & ent. Child welcome. Gingellville. FE 5-1927.

2½ RM. ON PONTIAC LK. MODern. Clean. Gas heat. Responsible adults. OR 3-5292.

2 & 3 RMS. PVT. BATHS. 79 Clarke St.

3 ROOM APARTMENT. UTILIties furnished. For couple. FE 5-3036.

3 LARGE ROOMS, 2ND FLOOR, 102 Parkhurst. FE 5-5502.

3 ROOMS AND BATH. PRIVATE entrance. OR 3-1388.

3 ROOMS & BATH. UTILITIES. Nicely furn. Adults. 44 Euclid.

3 ROOM HOUSE, SOUTH JESSIE St., FE 2-7503.

3 RMS. NEAR HOSPITAL. ADULTS 402 W. Huron. FE 5-7584.

3 LGE. ATTRACTIVE RMS. PVT. ent. Adults only. FE 8-3473.

3 ROOMS. CLOSE TO SEARS. PRIvate and clean. Adults. FE 5-5182.

3 ROOMS AND BATH, HEAT FURnished, private entrance, $85 a month. 163 Green St. FE 5-0975. 2nd floor.

3 LARGE ROOMS, BATH, NEAR new court house construction. FE 2-4366.

3 RMS & BATH, MODERN LIVing in the oldest mansion in Pontiac. Cool in summer, warm in winter. Quiet all the time. Couples only. FE 5-4032.

3 RMS. AND BATH PVT. ENT Adults only. $18 week. Inquire at 273 Baldwin Ave. FE 5-1051.

3 ROOMS, OWN BATH, HEAT & laundry facilities. MI 4-1456.

3 RMS & GARAGE. EM 3-3474

3 ATTRACTIVE RMS. PVT. BATH. Adults. 11 S. Jessie. FE 5-1625.

4 RMS. MODERN. PARTLY FURN. MA 5-5000.

4 ROOMS. GROUND FLOOR. HEAT and hot water furnished. Adults only. 394 N. Johnson.

4 ROOMS AND BATH FOR WORKing couple. FE 2-1672.

Rent Apts. Furnished 37

4 ROOMS MODERN. GARAGE. FE 2-5408 or FE 4-3064.

4 ATTRACTIVE RMS. UTIL & Murphy bed. FE 4-1626.

4 ROOM UTILITIES FURN. Will take small child. 125 N. Telegraph. FE 4-8860.

4 ROOMS, PVT. BATH AND ENT. Close in. 2 small children. FE 8-0723 after 4.

4 RMS PVT. BATH & ENT. ON Pine Knob Rd. OR 3-7887.

5 LARGE NICE ROOMS, BOTTOM floor. With a garage. Close in. All utilities furnished. FE 2-5879.

6 RM. APT. NICELY FURNISHED. $65 mo. OR 4-0148.

36 & 34½ FRONT ST. 3 Rooms & bath, upper & lower. Could be rented as one unit or separate apartments. Children permitted. $60 for both apartments or $40 for single apartment. Kenneth G. Hempstead, 102 E. Huron St. FE 4-8284.

AT BUS STOP LGE. FRONT RM. Everything for convenience. FE 5-7332.

ATTRACTIVE 2 RM APT. Private ent. and bath. Near General Hospital. Small child welcome. FE 2-6226 or FE 4-1758.

BACHELOR APT. 3 ROOMS & bath. Everything private. Heat furn. Union Lake. EM 3-4285.

BACHELOR APT. CLEAN, QUIET, & private. TV. Northend. FE 2-4376.

COUPLE & BABY FE 4-2847

CORNER ELIZ. & UNION LK. Rd. 1 bedrm. $95 per mo. All util furn. MA 4-2555.

FINE MODERN APTS. CONVENient to Central High School. First and second floor. FE 5-4032

FREE RENT — NEW GARAGE With this attractive modern 3 rooms & bath. Completely furnished. Washer. Playground. Near Elizabeth Lake. $20 weekly. FE 4-5203.

LAKE ORION. HOUSEKEEPING cottages. All utilities. Winter rates 468 S. Broadway. MY 3-9958.

LARGE, LOVELY 4 AND BATH. Fireplace, glass porch, garage. Near airport. Adults, ref. req. OR 3-1943.

MOTEL KITCHENETTE APTS. Utilities furn. $15 per week. 9470 Pontiac Lk. Rd. OR 3-9389.

SEE THIS CLEAN, WARM, 3 LGE. room with private bath and entrance. Everything furnished. Child welcome. Mrs. Newman, 915 Orchard Lake Ave.

SUITABLE FOR 1 PVT. ENT. and bath, garage. All utilities. Near Crooks and Auburn. UL 2-2848.

SEE THIS!

Clean, pleasant front, steam heated, 2 rms. Reas. 69 Poplar. FE 2-4443.

UNION LAKE — MODERN 4 rooms. Gas heat, lake privileges. Quiet neighborhood. EM 3-3797. 2420 Rolandale, off Willow Rd.

VERY ATTRACTIVE 2 ROOM. First floor private. Gentlemen preferred. 63 S. Tasmania St.

Rent Apts. Unfurnished 38

1 AND 2 BEDRM. PARTLY FURN. Lakefront apts. OR 3-9105.

1ST FLOOR. 3 RMS & BATH. Oil heat. FE 2-7425.

1 BEDRM. HOME INCLUDING REfrigerator and range. Newly decorated throughout. Reasonable. Block off Commerce Rd., 7 miles west of Pontiac. EM 3-4115.

2 ROOMS UNFURNISHED. STOVE and frigidaire. Adults only. 290 N. Paddock.

2 BEDRMS. & GARAGE. 428 W. Fourth, Rochester. OL 2-7802.

2 BEDROOM, UPPER DUPLEX. Gas heat. Complete kitchen. Adults. 60 Pinegrove. FE 5-1603.

2 BEDRM. BRICK TERRACE, GAS heat, fenced yard, full basement. $75. FE 8-4166.

2 BEDRMS. CLEAN, OUTSIDE city, children welcome. $50 mo. FE 4-7581 or FE 4-0090.

3 ROOMS AND BATH, UTILITIES furnished. Adults only. 114 Oakland Ave.

3 ROOM, EXTRA LARGE LIVing room, bedroom, kitchen, dinette, bath. Modern apt. building. Adults. Best addresses in Pontiac. Off street parking, stove, refrig., heat, hot water furnished. New low rents. See Managers.

SHIRLEY APTS. GLORIA APTS.

57 Mechanic St. FE 4-4226

3 OR 4 RM. APT. $35 OR $40 mo. Heat & hot water furn. OR 3-1972.

3 ROOMS, PRIVATE BATH AND entrance. Newly decorated. FE 5-2632.

3 ROOMS UTIL. FURN. COUPLE. 40 Mariva. OR 3-1328.

3 BEDROOMS ON GROUND floor & garage. EM 3-3474.

3 ACROSS FROM ELKS TEMPLE. Entire 2nd floor of house. $50. Mo. to steady couple. FE 2-2021.

3 RM. APT. PRIVATE ENTRANCE. CLOSE-IN. REFRIG., STOVE, & UTILITIES FURN. CALL AFTER 6. FE 4-2888 or FE 8-0976.

3 BEDRM. TERRACE BSMT. GArage. $75 a mo. Open Sun., 9 Maynard Court. LO 1-8734.

3 & 4 RMS. & BATH. REFRIG & stove furn. Adults only. 454 Auburn Ave. FE 2-6859.

4 RMS., BATH. UPPER. ADULTS. S. Marshall. $50 mo. FE 2-6003.

4 RMS. AND BATH. HEAT AND hot water furn. Upper. $65 mo. FE 2-1362.

4 ROOM MODERN. $55 MO. 10 Grandview. Inquire at 394 N. Paddock. FE 4-0851.

4 ROOMS AND BATH, ATTRACtive upper. All utilities furnished. 49 James. FE 5-5475.

4 RMS. & BATH. UPPER FE 2-7832.

4 RMS. AND BATH. UPPER. FE 4-5661.

4 RMS. AND BATH. 2 BEDRMS., upper. FE 2-7832.

4 RMS. & BATH. MODERN. WITH stove, refrig. & garage. 57 Mark St.

4 RMS. AND BATH. PVT. ENT. Quiet couple. FE 4-6904.

4 ROOMS AND BATH. UPPER. Heat furnished. Adults only. 123 Seminole.

5 ROOMS. LIGHT AND AIRY. Overlooking park, near Tel-Huron. Fireplace, garage. Adults only. FE 2-0674.

5 ROOMS AND BATH. WITH PRIvate bath and entrance. $20 per wk., 340 Baldwin Ave. Inquire at 273 Baldwin. FE 5-1051.

5 RMS. ALSO 3 RM. APT. 2943 Cordell, Keego.

5 ROOMS UNFURNISHED. OIL heat. 87 Judson St., children allowed. FE 4-5067.

5 ROOM APARTMENT 78½ N. Paddock. Call FE 4-1618.

5 RMS. & BATH IN PONTIAC. Lower. OR 3-8832.

5 ROOM APT. ON DIXIE HWY. in Clarkston area. MAple 5-1244.

5 RM MODERN LOWER. SOUTH East side. Colored. Couple preferred. Inquire 806 Menominee.

7 RM. APT. PARTLY FURN. FE 4-8234 after 6. FE 8-1427.

22 CADILLAC — OAKLAND, 3 rms., modern. Gas heated. $50. FE 8-1063.

APARTMENTS FOR RENT. 139 Prospect.

LGE. 3 RM. APT. AND ALSO LGE. duplex home. EM 3-4881.

MODERN 4 ROOM, HEATED. 3 blks. from town. Rochester. OL 2-7802 or LI 4-7341.

MONEY FOR MOVING or refurnishing? Get up to $500 at SEABOARD FINANCE CO., 1185 N. Perry St. FE 8-9661.

MODERN LOWER 6 RMS. 3 BEDrms. 157 Baldwin. Shown between 8 a.m. & 5 p.m. FE 4-9191.

NEW MODERN LOWER DUPLEX. Also apt. Both heated. $60 & $40 per month. 1298 E. Highland Rd. EMpire 3-2456.

ORCHARD COURT APARTMENTS

Brand New 1 & 2 bedroom — AIR-CONDITIONED — Modern in Every Detail

MANAGER, 19 SALMER ST. APT. 6

FE 8-6918

Open Daily & Sun. 10 a.m.-9 p.m.

Paul A. Kern, Realtor

Rentals FE 2-9200

UNION LAKE — LARGE 3 ROOMS & bath. Modern apt. bldg. Everything private. Heat furn. Adults. EM 3-4285.

UPPER 4 ROOMS AND BATH. Utilities furnished. 2 children welcome. Call FE 4-7473.

Upper Flat—Heated

3005 AUBURN AVE. AUBURN HTS. Living room, dinette, bedroom, kitchenette and bath. Front and rear private entrances. Garage. Attractive four-family building. $75 per month. References required. FE 3-7101 or FE 5-8985.

CARNIVAL

By Dick Turner



T.M. Reg. U.S. Pat. Off. © 1959 by NEA Service, Inc.

"I'm trying to get Henry interested in do-it-yourself projects—like getting his own breakfast!"

Rent Apts. Unfurnished 38

WEST SIDE, 5 ROOM & BATH. Gas heat. FE 4-7328.

WEST SIDE

Main floor, 5-room apt. for 3 persons. Excellent condition. Close to shopping area. 132 W. Lawrence

WEST SIDE

3 rooms & bath, 2nd floor. All utilities furn., plus washer, stove & refrigerator. Phone OR 3-7193.

Why Pay More?

HEATING BILLS THIS WINTER: We have 3 rm. plus K & B arts. for $50. Newly decorated, cozy steam heat, laundry facilities in bldg. All have one separated bedrm. DOWNTOWN! Only 3 blks. E. of court house. Also, terraces houses & attractive clean furnished apartments.

SLATER APTS.

53 N. PARKE ST between E. Pike & E. Huron FE 4-3546

Nites & Sunday, see caretaker MR. CAROL A-1 ARCADIA CT.

Rent Houses Furnished 39

1 BEDRM. HOUSE. UNION LK. Clean & modern. Elgin 7-0388.

1 BEDROOM COZY, CLEAN ON busline. Near grocery. FE 2-4855.

2 BEDRM. HOUSE FURN. NEAR Commerce. Nike base. $70 mo. EM 3-2920.

2 BEDRM. MODERN. GAS HEAT $55 mo. MY 2-4663.

2 BEDRM. GAS HEAT. $50 PER mo. 4661 Lake Grove, White Lk. Inquire weekends.

2 BEDRM. LOVELY YR. AROUND lakefront home. 7 mi. W. Pontiac. Mod. furniture. Elec. kitchen, auto hot water. Oil heat. Available til June 15th. Reas. Ref. EM 3-6908 or LI 7-5145.

2 BEDRM. HOME. AT 5667 BRUNSwick. References. FE 4-8125.

2 VERY NICE LAKEFRONT homes. Avail now through June 15th. 10 mi. from Pontiac. EM 3-0134.

3 BEDRM. BRICK. NEW RANCH type home. Commerce area. 1750 Luneta Ct. at Benstine. Eves. EM 3-2310.

5 ROOMS & BATH, GARAGE. Between Pontiac & Flint. Dixie Hwy. $75 per mo. Call MA 5-9062.

5 ROOM HOME. NICE CONDItion. Children allowed. Drayton Plains area. FE 2-5570 after 4 p.m., or any time. MI 4-9034.

6 ROOM HOUSE. FULL BASEment. 3 bedrms. FE 4-4273.

BEST NORTH SIDE LOCATION. 5 rms., oil heat. Automatic hot water and garage. Very clean and nicely furnished. Available 10-15 for adults at $100 per month. References and deposit required. Rolfe H. Smith, Realtor, 244 S. Telegraph. FE 3-7848; Evenings MA 5-6431.

FURNISHED OR UNFURNISHED. FE 4-1039. After 3:00 p.m.

FURNISHED 2 BEDROOM HOME all on one floor, excellent west side location, attached garage. $125 per month, call "Bud" Nicholie, Realtor, 49 Mt. Clemens St., FE 5-1201 or FE 2-2326.

FURN. HOME. 2 YRS. OLD. 3 bedrms. Bath, dining & living room. Kitchen. New furniture, automatic washer. Air-conditioned oil heat. 2-car garage. 1½ blocks from high school, in vicinity hospital, $125 mo. Call after 4 p.m. Mayfair 6-1447.

KEEGO. CLEAN 2 BEDROOMS, gas heat, utilities. June 1st. Inquire 2168 Willowbeach.

MODERN 2 BEDROOM HOUSE. Children welcome. Laundry room, electric dryer. Until June 15th 12 miles west of Pontiac, 2nd street west of Edgewood Golf Club. 3355 Fox. EM 3-4005.

MODERN, SMALL, FURNISHED home on lake. Ideal for couple. 405 Army Rd. OA 8-3727.

NICE 6 ROOM, TIL JUNE 1ST. Auto. heat & water. $85 per mo. OR 3-6404. Or OR 3-9328.

SMALL HOUSES FOR RENT. Inquire at 1676 Taylor Rd. ask for Lonnie Weaver. FE 4-2031.

Rent Houses Unfurn. 40

1 BEDRM. HOME, INCLUDING refrigerator and range. Newly decorated throughout. Reasonable. Block off Commerce Rd., 7 miles west of Pontiac. EM 3-4115.

(1) SMALL 3 RMS. & BATH. FURN or unfurn. Low rent to dependable people. Near Crescent Lk. 5415 Brunswick.

(1) MODERN 5 RMS. NEAR schools. Children welcome. FE 4-1223.

2 BEDRM. HOUSE. 3173 BESSIE St. Auburn Heights. $65 month. FE 4-5425.

2 BEDRM. HOME. AT 5667 BRUNwick. References. FE 4-8125.

2 BEDRM. HOME. 1 YR. OLD. Newly decorated. Year-round, lake priv. $65 Mo. MA 6-3837.

— 2 BEDROOM DUPLEX —

BEAUTIFUL EAST BOULEVARD HEIGHTS Now Renting For $75 PER MONTH

OFFICE: 544 N. E. Boulevard at Valencia

2 BEDROOM HOME. DRAYTON Plains area, available immediately. FE 5-2864.

3 BEDRM. MOD. $55 A MO. NEAR GMC. 283½ S. Edith. FE 2-9634.

3 BEDROOMS, WITH OPTION TO buy. OR 3-9769.

3 RMS. KITCHEN FURN. WHITE couple. $40 mo. 107 Wall St.

5 RMS. & BATH. $50. 3 RMS. & bath $35. FE 4-0634.

5 BEDROOM FARM HOME. Modern except furnace. Children welcome. References. $55 monthly.

Dorothy Snyder Lavender Realtor Est. 29 Years 7001 Highland Rd. (M59) Phone EM 3-3303 or MU 4-6417

8 ROOMS & BATH. OIL HEAT. OR 3-3887.

$38 MO. 4 RMS. CURTAINS. CHILdren 2685 Orchard Lake.

1119 LAKEVIEW. 5 ROOMS, 2 bedrooms, oil heat, full basement. FE 8-1535.

2870 LIVERNOIS, AVON TWP. Just north of M-59. 4 room ranch. $75 mo. UN 4-9043.

AUBURN HEIGHTS. 118 SQUIRrel. 2 bedrm. home. Basement. $70 mo. Deposit. UL 2-3812.

CEDAR ISLAND LAKE FRONT. 2 bedrms., living rm., with fireplace. Kitchen. Bath. Full basewater. Partly furn. $65 mo. till July 1st. Agent. EM 3-4671.

Rent Office Space 47

Downtown Pontiac

3 offices. Will rent separately or as 1 unit. Corner E. Huron and Perry Sts. Convenient to all down town. Roy Annett, Inc., Realtors. 28 E.

For Sale Houses 49

HAYDEN

4 BEDROOMS. A good clean home for the large family. Basement has gas furnace & water heater. 1½ car garage. 2 Blocks to school. 1 block to bus. Only $750 Down. Bal. at $62.00 per month.

OFF BALDWIN. Wall to wall carpet in the Living room of this 2 B.R. home. Tile bath with shower. Basement has oil furnace. $10,975 with $975 Down. Bal. at $76 per month, 4½% interest includes taxes & ins.

E. MANSFIELD. Immediate Possession. $700 Down. Bal. $68 per month 2 B.R. home. Nice living room and separate dining room. Full basement. Oil furnace, gas water heater.

ORION TWP. Approx 3 Acres. 2 Bedroom home. Bath. Oil heat. $6800. Terms.

OFF ELIZ. LK RD. Seven 50' Lots with privileges on Lake Geneva. 2 B.R. home. Full price $4582 with terms.

WEST SUBURBAN. Excellent 3 B.R. home. Alum. siding. L.R. 22 x 11.5 with fireplace. Tile bath. Oil furnace. 2 Car garage. Patio 10 x 20 with barbecue. Lot 75 x 154. $13,500. Terms.

J. C. HAYDEN, Realtor
86 E. Walton FE 8-0441
Open Eves. Sun. 10 to 2

NICHOLIE
& HARGER CO.

NOTHING DOWN
- & 3 bedroom homes. If your credit is good and your work steady you can own a home for the same payments as rent. Call us for details.

WALLED LAKE
Brick ranch, with 3 bedrooms just decorated in and out. Paved street. Carport. Master bedroom with lava and stall shower. Only $13,500 with low down payment and FHA terms.

CLARKSTON AREA
3 bedroom ranch home with 1½ baths. Nothing down. Low monthly payments. Vacant.

PERRY PARK
2 bedroom with tile bath and auto. heat. Aluminum storms and screens. Paved drive with garage and screened porch. Fenced yard. Low down payment, and monthly payments.

MONDAY EVENING CALL:
FE 2-7273
Ask for Mr. Castell

53½ WEST HURON
FE 5-8183

BREWER

BIG FAMILY
Just a nice distance west of town, vicinity of Dodge Park. Dandy big 11 room modern home, on 3 lots. Large enough for family of ten or more or use as a 2-family income. Has 2 baths, full basement, luxaire oil heat, garage. Handy to schools, bus service. $11,500. Terms.

ELIZABETH LAKE ESTATES
Perfect home for working couple. Nice neat 5 room modern bungalow. All plastered walls, oak floors, automatic heat, garage. Attractive lot. Lake privileges. $11,500. Low FHA down payment.

WILLIS M. BREWER
JOSEPH F. REISZ, SALES MGR.
94-96 E. Huron St. FE 4-5181
Eves. FE. 8-0823

SCOTT LAKE
2 bedroom, large kitchen, living room and utility room. Large lot. Community beach on Scott Lake. Priced to sell. Small down payment.

WILLIAMS LAKE
3 bedroom unfinished home, part brick and cement block. Electric hot water heater. Wired for electric stove. Lot 64 x 200. $5,000 your terms.

NORTH SIDE
3 room garage house. Live in while you build. First offer over $1800. Easy terms.

CRAWFORD AGENCY
258 W. Walton FE 8-2306
609 E. Flint MY. 3-1143

TAYLOR

Suburban Estate
BEAUTIFUL VINE - COVERED Brick home on 7 acres of land with 1,500 sq. ft. of floor area. Main floor includes huge living room, with fireplace. Large dining room, spacious kitchen. Also includes full basement, 2-car attached garage, workshop and quonset barn 40 x 40. Lots of fruit, berries, and grapes. A "Must" for the city farmer. Full price only $21,950—terms. Immediate possession.

OR 4-0306

REAL ESTATE & INSURANCE
7732 Highland Rd. (M59)

MULTIPLE LISTING SERVICE

O'NEIL

CHEROKEE HILLS—A perfect location for this 7 bedroom brick. Beautifully carpeted living room and dining ell, kitchen with ample cupboards. Ceramic bath. Hardwood floors, plastered walls. Full basement, finished recreation room. Attached garage. Priced at $17,500.

WILL 2 BEDROOM and a den fill your needs? We have this lovely custom-built home for sale because the owner is in Florida. Beautifully carpeted living room, den and hall. Ledge rock fireplace divider between living room and den. 2 large bedrooms, tile bath. Loads of closet space. Full basement with recreation room partly done. On a wooded lot 80 x 180. $14,500 is the price for quick sale.

PIONEER HIGHLANDS — Ever popular, always desirable. Extra well-built 3 bedroom face brick. Carpeting and cornices. Ceramic bath. Kitchen dandy dry basement. Ideally planned for rumpus room. Screened back patio. Beautiful planting. Full 2 - car garage. Paved drive. Comparison proves—Let's look!

OVERLOOKING CRESCENT LAKE with lake privileges on nice sandy beach is the location of this 3 bedroom, 2-story home. There's a large carpeted living room, kitchen with dining area, 1 bedroom and ½ bath down. 2 bedrooms and full bath up. Attached 1 - car garage. On corner lot, 50x150. Priced $11,200 with approximately $1,750 down and assume GI mortgage with payments of $72 including taxes and insurance.

CLARKSTON VILLAGE with its known advantages is the locale of this brick 1-story. Over 1,800 sq. ft. of living space will really accommodate the big family. The center hall floor plan eliminates all traffic through the enormous living and dining area. Actually you'll live mostly in the family room which adjoins the model kitchen. There are built-ins of course and a 2-way fireplace. Double garage. Glassed patio. Gorgeous "tone on tone" carpeting included in selling price. Let one of our salespeople show you this fine custom-built home. You're sure to like it.

RAY O'NEIL, Realtor
262 S. Telegraph Rd. Open 9-9
FE 3-7103 FE 3-1539

For Sale Houses 49

BY OWNER. 6 RM. MODERN. $9,500, with $1,000 down will sacrifice for $7500 cash. FE 4-8937.

BIRMINGHAM — COUPLE LEAVING for coast. Must sell nice five-room home. Enclosed porch, walk-in closets, aluminum storms and screens, automatic oil heat, two-car garage. Extra lot available. 460 Smith. Midwest 6-0806.

BY OWNER WEST BLOOMFIELD township. 4 bedroom home, furnished. Washer, dryer, freezer. 2-car garage. Large lot. Fruit trees. Lake privileges. $22,000. After 6 and Sunday FE 5-3412.

BY OWNER. WEST SIDE. LARGE 7 rm. & bath, close to town, schools & churches. $6,800 full price. $600 down, $60 month. FE 8-0617.

BARGAIN!!!
Williams Lake Rd. across from Maceday Lk. 2 bedroom modern. Only $500 down. Must sell. MY 2-3791.

BY OWNER. 3 BEDRM. WEST suburban. Shake shingles. New 3 car garage. Large lot in Orchard Lake privileges. $16,500. Terms to suit. Call FE 4-9681.

BY OWNER. 3 BEDROOM, ALL modern 2 lots. Garage. 20 x 24. Lake priv. $8500 terms. $6500 cash. EM 3-0511. If no answer call FE 8-3400.

BY OWNER. 5 RM., NEARLY new. Retired or middle-age. Reasonable terms. FE 2-5933.

BY OWNER. 3 BEDRM. HOME. 52 Victory Dr.

BY OWNER. 5 ROOMS AND BATH. Full basement, gas heat. FE 8-4149 after 5 p.m.

BY OWNER. 3361 W. WALTON Blvd. 3 bedroom brick ranch, 2 car garage. Price is right. Appointment. OR 3-8814.

COLORED. 6 ROOMS AND BATH, full basement, garage, aluminum storms and screens. $7,500 with $500 down. By owner. FE 2-3043 or FE 8-2209.

CUSTOM BUILT LAKE HOMES. Twin Lakes Village, W. of Pontiac. Starfire Bldg. Co. EM 4-6531.

DRAYTON PLAINS, 2 BEDROOMS, separate dining room, basement, automatic oil hat, breezeway, 2 car garage. $9,500 terms. OR 3-7374.

DON'T LET LACK OF CASH stop you from owning your own home. See SEABOARD FINANCE 1185 N. Perry. FE 8-9661.

Don McDonald

Will Build 3 bedroom finished home with basement and 1½ baths. Your lot or ours, oak floors, birch cupboards, extra large kitchen and dining. OR 3-2837.

DRAYTON AREA. $6,950 WITH $350 down 3 bedrm. ranch, ½-acre lot. Aluminum storms & screens. Lake privileges. Call OR 3-8645.

EXCELLENT 4 BEDROOM BRICK, Seminole Hills. Call FE 5-8183 for details. Ask for DON.

FISHERMAN'S PARADISE
UNION LAKE AREA
Winterized 6-room log cabin. 100 foot lot on Huron River. 12x22 foot living room with fireplace. 3-piece bath and hot water heater. Oil heat. Wired for electric stove and dryer. $6,700. EM 3-2641.

FOR SALE BY OWNER
MADISON HEIGHTS
Attractive 3 bedroom brick. Storms and screens. Fence. Carpeting. Large utility room. $14,400. terms available. Call LI 4-7432. Mortgage of 4½ per cent.

FHA APPROVED
Attractive 3 bedroom ranch with 2-car garage on paved street. Has 3 bedrooms, 1½ baths, gas heat. Like new. Located north of Lake Oakland. $600 down. Phone OL 1-7311 for appointment.

1010 Adams Rd. Rochester
FRANK SHEPHARD, REALTOR

FOR COLORED
8 PADDOCK. Large 6 room home. 3 bedrooms. Heated sunporch. Bath on 2nd floor. Extra stool, lavatory and shower in basement. $7,500. No down payment required for Veteran.

PROSPECT ST. Good 3 bedroom home. Full bath on 2nd floor. Stool on 1st floor. Basement. Furnace. Garage. $7,500. Low down payment.

J. C. HAYDEN, Realtor
86 E. Walton FE 8-0441

FOR SALE BY OWNER. 5 ROOMS, basement, garage, on S. Edith. FE 4-1010.

GI. NO DOWN PAYMENT
118 WESTWAY. PONTIAC. 3 bedroom with basement, has gas heat, carpeted living room. Remodeled kitchen, garage, 2 lots. Worth seeing. $11,000. Phone OL 1-7511, for inspection.

FRANK SHEPHERD, REALTOR
1010 Adams Rd. Rochester

IN HERRINGTON HILLS, NEAR MSUO. 3 bedroom brick ranch. Low GI mortgage. Carpeted. Stormed. $14,750. FE 3-7757.

IMMEDIATE POSSESSION. 6 RM. ranch. Full basement, nice 100 foot lot. $7,900, terms. Drive by 6455 Adamson off Airport Road. Phone owner OR 3-1972.

INVESTORS

6 room modern. Full basement, oil furnace, on paved street. $8,300 cash to mortgage.

BEAUTIFUL BRICK

On 1½ acres land. 22 x 26 cement block garage. Near S. Blvd. & Crooks. Call for price & terms.

CUCKLER REALTY
236 S. Saginaw FE 4-4091

IN ROCHESTER
A stone fireplace at one end of the 25 ft. living room, is the heart of this lovely 3 bedroom, 1½ baths, brick home. Located at 224 Alice street in one of Rochester's nicest new home sections. This home is situated on a beautifully landscaped lot beneath towering hickory and elm trees. Extras including aluminum storms & screens, garbage disposal, slate entry, finished basement, water softener, gas heat, and many more features. 4 years old. Price $17,900. Immediate possession. Terms.

SMITHA & LILLY, INC.
828 Main St. Rochester
OLive 1-8141

"BUD"

Like New
Lake Privileges
Delightfully attractive 3 bedroom family home only a stone's throw from Elizabeth Lake. Features "Cedar Shake" exterior, carpeted living room, large separate dining room, 2 bedrooms and bath downstairs, spic and span kitchen, full basement with automatic heat and hot water, well kept grounds, paved drive. Spotless throughout, truly a fine family home. Priced at $16,500, do your family a favor, look today!

Whittemore Street
Only $600 Down
Conveniently located, roomy 2 bedroom east side home, close to bus, schools and stores. Features full separate dining room, large kitchen, full basement with oil fired furnace, automatic hot water. Needs painting & decorating, but priced for quick action at only $6,350, don't wait, see it NOW!

"Bud" Nicholie, Realtor
49 Mt. Clemens St.
Call Mr. Allen
FE 5-1201 or FE 2-3370

RILEY

3 BEDROOM RANCHER — A very special buy. Seller California bound. Well worth $16,500, can be purchased for $14,600 with $3600 down. Immaculate white frame home. Vestibule to carpeted 21 ft. living room, full basement with oil heat, garage. 140 x 200 ft. lot. Hurry!

AUBURN AVENUE — Large 7 rooms. All newly decorated. Full basement. Can be used for business. $1500 down, and it's vacant.

RILEY REAL ESTATE
509 Elizabeth Lake Rd.
FE 4-1157 FE 4-4821

RENT IT FAST through Rent Ads! Room, house, apartment, anything — Want Ads give you ACTION. Dial FE 2-8181.

For Sale Houses 49

Lakefront
On Lower Straits Lake — 2 bed rooms, utility room, kitchen and dining room. Glassed in front porch. 1-car garage. $11,500 with very good terms.

Small Down Payemnt
2 bedrooms with full basement, oil furnace. On large corner lot with lake privileges on Crescent Lake. Now vacant. You may move right in—make us an offer.

Nothing Down—GI
3 bedroom, full basement, oil FA heat. Large 75 x 225 foot lot. Total selling price, $10,500.

John J. Vermett
REALTY
6203 Commerce Rd. EM 3-6466

Lakefront Home

Very livable year around home. Beautiful view with large living room. 2 bedrooms down. 2 up. Newly decorated & painted. Also washer, dryer, range & refrigerator included. Your older or smaller home considered as part payment. Also spic and span 3 bedroom home with carport. Waterford High area. No reasonable offer refused. For information call.

Herbert C. Davis, Rltr.
FE 5-4311

LOOK

Pleasant Lake Woods Sub offers
1. Natural sandy beach
2. Lovely surroundings
3. Community water
4. Blacktop road
5. Lots from $2,250
6. Model homes from $23,900

"BUILT BY OLD WORLD CRAFTSMEN"

Take Huron St. (M59) west to Elizabeth Lake Rd., left 4½ miles to subdivision or call—
EM 3-4181

David Ward Young, Rltr.

LAKE ORION 5 ROOMS & BATH. All modern, lakefront. Owner. MY 3-3711.

MUST SELL. 2 BEDROOM, LARGE carpeted living room, dining rm., lots of cupboards & closets. Basement. 2-car garage. Large lot. Reduced to $8,200. Low payments. FE 4-5014.

NORTH SAGINAW
Large 7 room, gas heat, 4 bedrooms large lot near Howard St., $7,850 cash, mortgage can be obtained.

Dwight Street, neat 6 rooms, 3 bedrooms, gas heat, garage, paved drive, nice lot, terms arranged.

PONTIAC REALTY
737 Baldwin FE 5-8275

NICE LOCATION. 2 BEDROOM. Low down payment. $65 month. FE 2-2232.

NORTH SIDE. 2 BEDROOM, TILE bath, hardwood floors. Low down payment. 4½ per cent. GI Owner in town for week. F 8-0010.

NO MONEY DOWN
Will build a starter home on your lot. Any size. Full basement. Rough wiring. Your plans or ours. OR 3-7038

RUSS McNAB ART MEYER

NEW BRICK 3-BDRM.
Close to all schools. Restricted west suburban neighborhood. Possible 4th bedroom. Exposed bsmt. Fireplace, 2 baths. Built-ins. Louvered doors. Select oak floors. 2 car attached garage. Black top drive & street. Lge. lot. $22,900 terms. 1063 Woodlow or FE 4-9681.

Nice Family Home
by Owner
7 room with garage. 3 bedroom and bath up. Bedroom or den, living room, kitchen down. Full basement. Gravity Gas Heat. ½ block Tel-Huron Shopping center. Convenient to Donelson, St. Benedicts and Emanuel Baptist Schools. Call FE 5-7710, for appointment.

Nothing Down
Will build starter home on your lot. Our plans or your plans. Basement included. Also rough wiring. See our model. Don McDonald. OR 3-2837.

NORTH SIDE. 5 ROOMS AND bath. Full basement, oil furnace, all city improvements in. Small equity. GI terms. FE 2-1778.

ONLY 2 LEFT—OPEN
Brick custom built bi-level. 3 bedrooms, large recreation room, built-in kitchen. 90 foot canal access to Sylvan and Cass Lakes. Built to sell for $36,000 now only $27,000. Builder must sell.

Paul M. Jones, Real Est.
832 W. Huron
FE 4-8550 FE 8-1275

PERSONALIZED HOMES
FE 8-2209
ROCHESTER

2 bedrm. home in village. By owner. Leaving State. OL 1-0263.

SHELL HOUSE. 3 BEDRM. LOT 100x150. Asbestos siding and brick front. Rough wiring and septic tank. $6,950. 10 per cent discount for cash. FE 2-0544 or FE 2-2460.

SYLVAN VILLAGE. OWNER. 2 bedrm. with 2 lots. FE 2-1048.

SACRIFICE $2,000 EQUITY FOR $800. 2 bedroom home, attached garage. 4 lots. No brokers. UL 2-2698.

Suburban Living
At Its Best
Your future home is the
(CONVERTIBLE 24)
W. W. ROSS HOMES
OR 3-8021

SACRIFICE. MODERN 3 BED room brick. Fireplace, hardwood floors, 2-car garage. 4½ per cent interest. $13,350. After 5:30 FE 2-4713.

KENT

Established in 1916

ONLY $500 down for this ranch-type home, located on Pontiac's north side. 3 bedrms., tile bath, gas heat. Corner lot. All for $8,500.

3 BEDRM. RANCH-type home with brick front. New in '57. Pleasant living rm., tiled bath, full bsmt. Rec space and gas heat. Located in Drayton area. $12,500 with $1,700 down.

DRAYTON WOODS — Well built older home with 3 bedrms. One bedrm. on first floor. 1½ baths, living rm. with fireplace. Bsmt. 2-car garage. Excellent lot. Well landscaped, scenic view of lake. Now at $16,500, terms.

MACEDAY AREA — Three lots are included with this 3 bedrm. ranch-type home. Large living rm. with stone fireplace. Tiled bath. Full bsmt. and rec. rm. 2-car garage with furnished apt. on second floor. Lake priv. $18,900, terms.

EASTERN JR. High area. Good residential location. 3 bedrms., full bath with shower. Ample closet space. Full bsmt., oil heat, fenced yard. Now at $11,500.

Floyd Kent Inc., Realtor
2200 Dixie Hwy. at Telegraph
FE 2-0123 Open Eves.
AMPLE CUSTOMER PARKING

"SMITH"

NO DOWN PAYMENT
4 rms. with bath. New Beauty Queen kitchen and combination storm sash and screens. Also 1½-car aluminum garage with paved drive. Property includes 2 corner lots. GI terms. Monthly payments include taxes and insurance. Approximately $55.

NEAR ST. MICHAELS
1 block from school. 3 bedrms., living rm., dining rm., kitchen. Utility porch. Newly decorated. New oil furnace. Full basement, garage. Nice lot. Priced at $8,250. $1,000 down.

WEST SIDE SPECIAL
Well located on Waldo street. 4½ rm. and barn house with part basement and garage. Well landscaped lot including shade. Ideal for widow or elderly couple. Low heating cost and taxes. Price reduced to $8,500. $2,500 down.

Rolfe H. Smith, Realtor
244 S. Telegraph FE 3-7848
Evenings MA 5-6413

For Sale Houses 49

CLARKSTON. 3 BEDRM. BRICK ranch. 1½ baths, ½-acre lot. Storms and screens. Fire alarm system. Fruit trees. $14,900 with $1,200 down. MA 5-1496.

SYLVAN MANOR BRICK RANCH. 3 bedrms. 1½ baths. Carpeted. Screened patio. $16,500. Terms. Owner FE 4-8270.

SYLVAN LAKE
1788 Sherwood Rd. First showing of this beautiful 3 bedroom brick tri-level home. 2 car garage. Almost new. Complete with finished rec. rm., stone fireplace. Built-in oven, range & carpet in living room. Price $22,000. Terms. Call FE 4-5090 or for appt. FE 2-8221.

SMALL 4 ROOM HOUSE FOR THE handyman. 2 lots. Peaced. 2-car garage. Needs repairs, $4,500. FE 2-9770 after 5.

ST. BENEDICT'S
3 bedroom. Natural fireplace. Oak floors, garage, walk-in closets. Play yard, fenced. Nicely landscaped. Nice shade trees. Gas heat. 2 car garage. Storms & screens. $11,500. Cash to mortgage.

Paul M. Jones, Real Est.
832 W. HURON
FE 4-8550 FE 8-1275

TRADE-SELL. LOVELY 4 BEDRM. 2 baths. FE 5-5285.

TRI-LEVEL STARTER
NO MONEY DOWN
Build a home to be proud of. Your lot or ours. Have model. G. Flattley. EM 3-0482.

WE TRADE
CASS LAKEFRONT
Perfect beach. Two 3 bedroom homes. Each with fireplace & basement. If you like surprises, —walk until you see the interior of the owner's unit. All the features of a home selling for twice as much. One unit rents for $80 per month — could be more. $19,500. At least $5,000 required.

GI TRANSFERRED
Greer Rd. — 3 bedroom ranch home 2 years old. Very attractive. Huge lot. Only $12,500. Easy terms.

ELWOOD REALTY
FE 2-5452 FE 4-5203

WHY RENT?
When you can purchase like this:

West suburban—2 bedroom home. Garage & extra lot for garden —$7950. What can you pay down?

Sylvan lake privileged home. 2 bedrooms. $8400. $500 down.

In Keego. 2 bedroom. $5950. $500 down. $50 per month.

JACK LOVELAND
2188 Cass Lake Rd. FE 2-4875

WEST SIDE
Lovely 3 bedrm. home near Pont. Gen. Hosp. 1½ baths, fireplace, den, basement, 2 car garage. Gas heat. $15,400. FE 5-5330 or Holly, ME 4-9462.

WATERFORD TOWN HALL AREA. Lovely 2 bedroom brick. Large ledgerock fireplace. Attractive living room. Dining room. Built-in kitchen. Complete basement. Automatic heat. Reasonable down payment. Complete price only $13,900.

GRASS LAKE
Here's a fall special — nice 3 bedroom home 2 wooded lots. Also property includes 2 lake-front lots with summer house. Priced for quick sale at only $10,500 with attractive terms.

Dorothy Snyder Lavender
Realtor Est. 29 Years
7001 Highland Rd. (M59)
Phone EM 3-3303 or MU 4-6417

HOYT

WEST SUBURBAN
Almost 2 acres level property with this 3 bedroom ranch home. Beautiful floor plan. Large carpeted living rm., dining room and hall. Full basement with lots of rec. room area. 2 car garage. Circular drive, $17,750 with terms or will consider smaller house in trade.

WATERFORD AREA
3 bedroom ranch on extra large lot. Newly decorated & in excellent condition. FA heat. Aluminum storms & screens. Only $800 down. $69 per month including taxes & insurance.

WATKINS HILLS
$15,950 — 3 bedroom brick ranch. Large family-style kitchen with spacious eating area, full basement, gas heat. Carpeting, aluminum storms & screens. Located on large, landscaped lot. Call now for showing.

WEST SUBURBAN
Located in choice area — 3 bedroom brick ranch has full exposed basement with ½ bath and recreation area overlooking country club. Attached 1½-car garage. Aluminum storms and screens. Large living room with dining L. Don't hesitate to see this one.

PIONEER HIGHLANDS
$16,950 — 3 bedroom brick ranch, large living room with dining L, beautiful oak floors, ceramic tile bath, plastered walls, extra high basement. Large recreation area. New 1½ car garage. Aluminum storms, screens & awnings. Beautiful landscaping. Lake privileges. All city improvements. Bus service. Be first.

SEE AND COMPARE
HOYT REALTY

FE 2-9840 FE 2-9966

ANNETT

DRAYTON PLAINS — 2 bedrooms, attractive kitchen, bath, basement, oil FA heat. Anchor fenced yard. 2 car garage. Close to schools. Vacant. $8950, small down payment.

N...

SEMINOLE HILLS — Attractive 1½ story home, nice living room fireplace, dining room, kitchen, breakfast nook, 1 bedroom & lavatory down. 2 bedrooms & bath up. Dry basement, auto. heat. Rear porch. 2 car garage. Only $14,000, terms.

N...

LAKE FRONT — Practically new 3 bedroom brick ranch with view of lake. Large living room, Heatilator fireplace, large porch overlooking, sandy beach. Oil heat. $18,300, $3,000 down.

E...

65 ACRES — Beautifully remodeled 7 room & bath home with Perma Stone exterior. Barn for horses or beef cattle, other out bldgs. Assorted fruit trees. Within 20 miles of Pontiac. Reasonably priced, terms.

T...

LOON LAKE FRONT — Zoned commercial. 126 ft. Dixie Hwy. near Drayton, ideal site for clinic. Reduced to $25,000, terms. Additional 90 ft. available.

T...

LONG LAKE — Brick & cedar shake ranch against a background of tall pines. Nearly new 3 bedroom home has paneled family room 12 x 14, spacious American kitchen with dishwasher & disposal, separate breakfast space, living rm. 14 x 22, picture window, Roman brick fireplace, dining area 9 x 12, 1½ tile baths, master bedroom 14 x 15. Attached 2 car garage, privileges on private beach. $27,500, terms.

ROY ANNETT, INC. REALTORS
28 E. Huron St.
Open Evenings & Sunday 1-4

FE 8-0466

MODEST MAIDENS By Jay Alan



"It's a horse show isn't it, why shouldn't he enjoy it?"

For Sale Houses 49

BLAIR

DAVISON LAKE
You'll find pleasure in this wonderful home, in the country. Has 4 nice bedrooms, 14 x 22 carpeted living room with fireplace. Separate dining room, and complete spanking new kitchen. One your wife dreams about, but seldom sees. California room. Full basement. New oil furnace. Storms, screens and new awnings. Oversize 2 car garage. Lot 100 x 200 surrounded with plenty of shade trees, fruit trees and garden. ¾ acre in rear available with access to Davison Lake. A home that fulfills every person's need. 2½ miles from Oakwood, Michigan on Davison Lake Rd. $3500 down. Immediate possession. Call for appointment.

GEORGE BLAIR
REALTOR
4536 Dixie Hwy. OR 3-1251
DRAYTON PLAINS
Eves. Call OR 3-1708 or OR 3-8842

ONLY $60 PER MONTH

—2 BEDROOM—
—FULL BASEMENT—
"BRICK"
FULL PRICE
$7,500
—SALES OFFICE—
544 EAST BLVD.
SELDON CO., Agent
FE 4-7833

3 BEDROOM HOMES

$100 DOWN
MOVES YOU IN
NO MORTGAGE COSTS
PAYMENTS LESS THAN RENT
MODEL OPEN
WEEKDAYS & SUNDAY 1:30 TO 6
731 Blaine
2 blocks north of Montcalm
WESTOWN REALTY
FE 8-2763 or Eves LI 2-4677

CLARK

$525 DOWN. $8,000. Comfortable, 2 bedroom home, built in 1954. Large lot, 60 x 216 feet, located at edge of Pontiac. Good neighborhood.

ORCHARD LAKE RD. Modern 6 room home. Good condition. Enclosed front porch. Brick fireplace, basement with recreation room. Gas heat. Large deep lot. $13,300, terms.

$14,500 SUBURBAN RANCH HOME. Built in 1955. Excellent condition, wall-to-wall carpeting, separate dining room, modern kitchen. Double sink and spray, oil heat. Blacktop street and drive. Landscaped lot, 150 x 100 feet. $2,927 down.

AUBURN HEIGHTS. $1,000 DOWN. Four room home. Large lot, 50 x 264 feet. Garden spot, and fruit trees. Good neighborhood. Will trade for larger home.

2 ACRES OXFORD AREA. 5 room modern home, built in 1957. Fully insulated, storms & screens. Garden spot. $8,900. $1,000 down.

FE 3-7888—RES. FE 4-4813
CLARK REAL ESTATE
TO BUY, SELL & TRADE
1362 W. Huron. Open Eve. & Sun.
Multiple Listing Service

SMITH

ZONED COMMERCIAL
CLOSE TO DOWNTOWN. 7 room home. 3 bedrooms, full bath and extra stool. Oil steam heat. 1-car garage. Front and rear porch. Can be used for beauty shop. Apartment upstairs, etc. PRICED FOR QUICK SALE AT $9,500. $2,000 DOWN.

ATTN. COLORED
GI TERMS
East side. 6 rooms, 3 bedroom home, colored bath fixtures. Full basement. 1½-car garage. All city improvements in. PRICED TO SELL AT $9,000.

UNUSUAL!
Overlooking Watkins Lake, 7 room, 2 bedroom home. 20 x 24 ft. living room with fireplace, beautiful kitchen complete with built-in oven and range and grill. Screened patio with grill. 2 large dressing rooms. 1½ baths. Thermopane windows. Beautifully landscaped lot — 120 x 150 ft. THIS HOME MUST BE SEEN TO BE APPRECIATED.

Wideman

412 W. HURON OPEN EVES.
FE 4-4526

Neat Modern Home
On 11 Fertile Acres
Only $1,500 down and $75 month for this dandy close-in suburban bungalow of 4 rooms and utility room. Full bath, basement, oil furnace. Water softener, storms and screens. Perfect for small family. Good neighborhood. 528 feet road frontage. Don't be asleep on this one.

2-Bedroom Lakefront
Small Down Payment
Quiet and secluded neighborhood. Hard shore good fishing. Excellent basement, automatic gas furnace, full bath, 20-foot living room. Good sized kitchen. Immediate possession.

Giroux-Franks

GENERAL REAL ESTATE
4395 Dixie Highway OR 3-9701

For Sale Houses 49

OWNER . . .

MUST SELL! Has already purchased a business up North. The house is vacant and shining clean. This home will be sold. Offering seven rooms, with a 24-ft. living room and a 20-ft. family room. Three bedrooms, 14 - ft. dining room, fireplace, outdoor grill. On two lots. Call, inspect and make us an offer. YOU WILL BE HAPPY YOU DID. Oh yes, a basement. And lake privileges.

YOUR

MOVE into Seminole Hills will be an enjoyable one — especially on exclusive Ottawa Drive. We have the ideal home for an executive or professional man with a large family. Two full baths on first floor. FIVE BEDROOMS none under 12 feet. TWENTY EIGHT FOOT LIVING ROOM. Ledgestone fireplace. 12 x 12 dining room, 11 x 17 breezeway to a two-car attached garage. Lot 70 x 165. $31,500, terms. YES, IT IS BRICK!

Humphries

FE 2-9236
83 N. Telegraph Open Eves.
MULTIPLE LISTING SERVICE

FOR YOUR HOME NEEDS —
See us please!

Clarkston

REAL ESTATE, INC.
20 S. Main Clarkston, Mich.
(ACROSS FROM BANK)
Open Daily 9 to 9, Sunday 12 to 5
MAple 5-5871

"JIM"

NO MONEY DOWN—GI
See this lovely 2 bedroom home situated on 2 acres of good fertile land. 18 ft. living room with dining L. Master bedrooms 12x15. Full basement, oil forced air heat. Full price only $10,200.

NEAR ORTONVILLE
It is with pride we offer this lovely colonial 9 room home. Two 30x60 barns. Beautifully landscaped. Located on blacktop road. Call for appointment today.

$75 DOWN
Amazing, isn't it? Beautiful new 2 bedrm. ranch. Plastered walls, oak floors, forced air heat. One of our best yet. Immediate possession. No payments til Dec. 1, 1959. Principal and interest payments only $44.24 per mo. First one to see will buy this lovely home—you can be first!

FOR COLORED
$600 down. Neat 3 bedroom home with full basement, oak floors, forced air heat. Lovely kitchen with lots of cupboards. This truly is a lovely home. We also have several homes with no money down GI. Call Mr. Porter, at FE 8-9585.

WILLIAMS

REAL ESTATE & INSURANCE
483 BALDWIN FE 4-0547

Bateman Kampsen

MULTIPLE LISTING SERVICE

VETERANS ONLY
NO DOWN PAYMENT — Only mortgage costs. Big 7 room home close to Pontiac Central Hi School. May be used as income or single home. Has outside entrance. Oil heat & full basement. Only $10,100.

ST. BENEDICT'S AREA
7 room brick ranch, 3 bedrooms. Full ceramic tile bath plus stall shower. Lge. kitchen. Full dining room and huge screened-in porch. New garage and hot water heat. Extra nice yard. Less than $14,000. $2,750 will handle.

DUTCH COLONIAL
4 BEDROOMS
Real family home with large living room and fireplace. Full-sized dining room also with fireplace. Separate den. Completely carpeted throughout. By any comparison, our today's best buy at $18,950.

NORTH SUBURBAN
43 ft. brick ranch new in 1957. It's roomy with 11x18 kitchen and dining combination. Well insulated — last year's heating $100. Paved street, community water. 80 ft. lot. Wonderful lake privileges. $13,900 — $2100 down $88 per month including taxes and insurance.

NORTHERN HIGH
3 bedroom ranch two years old. Nice oak floors, oil forced air heat. Well landscaped lot — city sewer and water. $10,000 with $1,500 down.

PINE LAKE
PRIVILEGES
3 bedroom brick ranch built in '57. Carpeting, fireplace, dining room, 1½ ceramic baths. Full basement and gas heat. Large 100 x 150-ft. lot. Quick possession — Owner transferred. Priced to sell.

FE 4-0528

— REALTORS —
377 S. TELEGRAPH OPEN EVES.

For Sale Houses 49

"WOW"

31
Viking Homes
SOLD
— IN ONE WEEK —
JUDAH LAKE ESTATES
HERE'S WHY —
1,050 SQ. FT.
Of Living Area
PLUS ATTACHED GARAGE
For Only
$11,850
MAINTENANCE FREE
Aluminum Exterior
REVOLUTIONARY
"CIRCULAR"
Floor Plan Inside
See The Home You've
Read About In
"GOOD HOUSEKEEPING"
"READERS DIGEST" & "LIFE"

GI—
NOTHING DOWN
$82
CLOSING COSTS
$78 Per Month Total

FHA—
$410 DOWN
INCLUDING CLOSING COST
$82 PER MONTH

DIRECTIONS:
Come out six miles North of the heart of Pontiac. On Joslyn Rd.—Watch for "VIKING" Sign.

DLORAH BUILDING COMPANY

FE 2-9122
"Bildor of National Homes"

Val-U-Way

OFF JOSLYN — 3 bedroom bungalow on paved street. Full basement with automatic gas heat, combination aluminum storms and screens. A good buy at $10,500 and only $75 a month after reasonable down payment.

WIL TRADE — $3,200 equity in sharp 3 bedroom, lake privileged ranch home. Large lot on paved street overlooking lake. Will consider older home or vacant property.

WEST BLOOMFIELD — This one is real sharp. Featuring 3 bedrooms, dining room, large living room, all with wall-to-wall carpeting. Cute kitchen with lots of built in cupboards. Automatic oil heat, water softener, and laundry tubs. Beautiful wall and door fixtures included. At only $14,200 at $85 per month, taxes and insurance included.

R. J. (Dick) VALUET
REALTOR
345 Oakland Ave. Open 9 to 9
FE 5-0693 or FE 4-3531

STOUT'S
Best Buys Today

DRAYTON AREA OWNERS
Do you want to trade for a home further out? We are offering a real sharp 2 bedroom home on a 150 x 300 lot. Located off Clintonville road, built in 1956. Or will sell for $9,800.

WATERFORD TWP.
The beautiful grounds alone will convince you of the value here. And all the work has been done around the lovely home. Contains 2 bedrooms, pink and gray kitchen. Large living room, breezeway and 2½-car garage. Built to suit the most discriminating buyer. $12,500.

ROCHESTER VILLAGE
One of the wanted homes in the better area. 9 rooms and 1½ baths. Easily converted to 2 family use. Large basement with recreation room gas heat and hot water. Big lot, garage, nearly new carpeting and just freshly decorated. $5,000 down.

LOOKING FOR LUXURY?
Then inspect this home that has what most people look for, a lovely dining room. Plus a handy kitchen, carpeted living room, 3 big bedrooms, big basement, garage and nice fenced rear yard. Truly a bargain and only $1,000 down.

Warren Stout, Realtor
77 N. Saginaw St. FE 5-8165
Open 'til 6 p.m.

GAYLORD

PONTIAC OFFICE
136 E. PIKE OPEN EVES.

FE 8-9693

NO FORTUNE TELLER NEEDED for the key to your future happiness may be right here in this attractive home. Pine paneling in front bedroom. Full basement, cement drive up to a car and one-half garage. Venetian blinds throughout the home.

SYLVAN VILLAGE
is where you will find this 5 room home. Wood-paneled walls and carpeting. 2 picture windows giving you a wonderful view of Sylvan Lake. Fireplace of natural brick. This home will go fast so call today.

GIVE US A REASONABLE OFFER and we will present it to the owner of this 4 room home all on one floor. Storms and screens. Full basement. A stone fireplace and car and one-half garage.

LAKE ORION OFFICE
102 S. BROADWAY
MY 2-2821

LARGE FAMILY
to live in this spacious home without being crowded. The 5 bedrooms can accommodate you nicely, besides having an acre of land for the children and their pets. It can be bought for $15,000 with terms.

COMMERCIAL LAKE FRONT
331 feet on blacktop; same on lake. Just a step off M24. Could be used for boat and bait business. Only $18,000 — $6,000 down. This has a good livable house and small garage.

ACREAGE & LAKE FRONT
combined in this split-level home with 3 bedrooms. Has approximately 30 acres of land and frontage on small lake. Only 3 miles from Orion.

LAWRENCE W.
GAYLORD
REALTOR

For Sale Houses 49

OPEN

SUNDAY 3 TO 5
2671 SYLVAN SHORES

7 room brick home with screened porch overlooking Sylvan Lake, 3 bedrooms up, den down, 2 complete baths. Garage. Boat dock. Excellent swimming and a fireplace to toast your toes after that skating session in the winter.

Leslie R. Tripp, Realtor

Business Opportunities 59

MODERN 2 BAY SUNOCO SERVice station available. Located at Sashabaw and Mayhew Roads. Moderate investment. Paid training program. Station rental to suit your pocketbook. Write SUN OIL CO. Box 690, Flint 1, Michigan or call Flint, CEdar 2-1987.

RESTAURANT DOING WELL; lease with option to buy. OR 3-9119

RESTAURANT AND DAIRY STORE. Good year around business. Good lease and merchandise guaranteed. Owner. FE 2-7267.

TELEGRAPH RD., ACROSS FROM Tel-Huron Shopping Center. 40x80 masonary bldg. with offices. Paved parking and sales area. On a corner with 138 feet frontage on Telegraph. You can sell absolutely anything here. Perfect for trailer sales. (Has been a very successful trailer sales corner for 15 years). A big tire corner, boat sales, garden sales, small car dealership and hundreds of other businesses. $375 per mo. Talk personally and only to Ward E. Partridge or Bob Miller, 1050 W. Huron. Ph. FE 4-5581.

WILL SELL STORE, GAS STATION & garage. MA 5-5000.

Sale Land Contracts 60

$1,050 DISCOUNT PAYABLE $55 per month, 6 per cent interest, balance to handle. $4,347. Secured by 4 room modern lakefront home with gas heat. Ask for Mr. Wright.

JIM WRIGHT, Realtor
348 Oakland Ave. FE 5-9441
Open 'till 8:30

$3,035 BALANCE PAYABLE AT $46 monthly. Will discount 20 per cent, or $787. Your cost $2,148. Secured by 5 room Lapeer Home. FE 4-4813. Mr. Clark, Broker.

LAND CONTRACTS TO BUY OR to sell. Earl Carrels. EM 3-2511 or EM 3-4088.

SECURED BY 2 BEDRM. HOUSE & lge. lot, near new Waterford High School. Bal. $7,436.23 at 5½% & 6 per cent. Discount $1,000. FE 5-0212 after 4.

WELL SEASONED
and excellent security is assured in this contract. Sold for $26,250 and has balance of $18,081 payable $220 per month. Can be bought for $15,900.

Warren Stout, Realtor
77 N. Saginaw FE 5-6166
Open 'til 6 p.m.

Money to Loan 61
(State License Lenders)

TEAGUE FINANCE CO.
202 S. MAIN
214 E. ST. CLAIR
ROCHESTER ROMEO
LOANS $25 TO $500
AUTOS
LIVESTOCK
HOUSEHOLD GOODS
OL 6-0711 OL 1-9791
PL 2-3519 PL 2-3510
"FRIENDLY SERVICE"

BUCKNER
FINANCE COMPANY
WHERE YOU CAN
BORROW UP TO $500
OFFICES IN
Pontiac — Drayton Plains — Utica
Walled Lk., Birmingham, Plymouth

LOANS
$50 TO $500 — $25 TO $500
COMMUNITY LOAN CO.
30 E. LAWRENCE FE 5-0421
FRIENDLY SERVICE

LOANS $25 TO $500
On your signature or other security. 24 months to repay. Our service is fast, friendly and helpful. Visit our office or phone FE 5-8121.

HOME & AUTO
LOAN CO.
7 N. Perry St. Corner E. Pike

Borrow with Confidence
$25 to $500
Household Finance
Corporation of Pontiac
2½ S. Saginaw St. FE 4-0535

WHEN YOU NEED
$25 TO $500
We will be glad to help you.
STATE FINANCE CO.
702 Pontiac State Bank Bldg.
FE 4-1574

LOANS $25 TO $500
BAXTER & LIVINGSTONE
64 W. Lawrence St. FE4-1536 - 9
FE 4-1574

QUICK $25 TO $500 LOANS
Seaboard Finance Co.
1185 N. PERRY STREET
Easy Parking — Phone FE 8-9661

GET $25 TO $500
ON YOUR
Signature
Up to 24 Months to Repay
PH. FE 2-9206
OAKLAND
Loan Company
209 Pontiac State Bank Bldg.

Mortgage Loans 62

2ND MORTGAGES
AVAILABLE $600 - $2,000 ON HOMES. PRIVATE INVESTOR. 3-5 YEARS REPAYMENT IN LOW MONTHLY PAYMENTS. PHONE DETROIT WO 1-5189 EVES. DI 1-1689

$600 TO $2000
On first and second mortgages on Oakland County homes, modern or not.
Voss & Buckner, Inc.
209 National Bldg. FE 4-4729

BIG BEAR CONSOLIDATION Mortgages are best by test. Ask the man who has one. Call us, we can help you.
BIG BEAR CONSTRUCTION CO.
92 W. HURON FE 3-7833

Swaps 63

3 FAMILY FURNISHED, GAS heat, oak floors, excellent condition. 92 foot frontage on State St., will swap for small house, land contract, equity on vacant land. Also have 4 room house near Oxbow Lake, oil heat. Will swap for car or housetrailer, etc.
JIM WRIGHT, Realtor
348 Oakland Ave. FE 5-9441
Open 'till 8:30

7 RM. HOUSE & BATH. FULL bsmt. Oil heat. Garage. 2 lots. Free & clear. Will trade even for comparable property in or near Pontiac. Must be on bus line. Also, near shopping center. 489 Oakwood Rd. NA 7-3804, Ortonville.

$60 UNDERGROUND OIL TANK. Swap for building material, etc. EM 3-3492.

CASH FOR USED TV'S, TAPE recorders and radio-phonographs. Working or not. FE 2-0367.

GAS RANGE WILL SWAP FOR lawn mower or deer rifle, 2 tractor tires 10-28 will swap for deer rifle or etc. 448 S. Winding, Elizabeth Lake Estates.

LAKEFRONT 80 x 600. LAKES both ends of property. Lapeer area. 3 bedroom. Trade for car, or home around Pontiac. FE 2-2637.

MATTRESS, SPRINGS, PING-pong table, baby furn. or sell. FE 8-1448

REGISTERED ENGLISH POINTER pups 5 months, male or female. Trade either for automatic dryer, or both for good used car or sell. Call OL 1-1823.

RIDING TRACTOR, IMPLEments, on camping trailer. MY 3-5282.

SWAP $2,500 EQUITY IN NICE 2 bedrm house. Bsmt., garage. For good housetrailer of equal value. Write details P.O. Box 331, Milford.

SWAP EQUITY ON 2 BEDRM. home for car. EM 3-0408.

WATER SOFTENERS. TO RENT or sell $3.50 month. OR 3-2360.

WILL TRADE $2900. EQUITY IN like new 3 bedroom ranch type home with oak floors, plastered walls, & gas heat. Just across the street from new school, close-in westside location. Full price only $11,900. Will take older home or vacant land in trade.
RILEY REAL ESTATE
509 Elizabeth Lake Rd.
FE 4-1187 FE 4-4821

For Sale Clothing 64

ALL SIZES CLEAN USED WORK pants from 35c; shirts from 15c; also fishing worms & tackle. Open 7 days. 389 Orchard Lk. Ave.

BOY'S JACKET, SIZE 12, NAVY Blue with small fur collar. Like new. Was $35. — Now $15. OR 3-1491.

BEAVER JACKET, SIZE 14. MA 6-3079.

FUR COATS, CAPES, SUITS, AND dresses. Large size, OR 3-8807.

LARGE SELECTION OF MATERnity clothes, size 10, sell separate or all. FE 5-5627 after 5 p.m.

MEN'S BLACK SHOES, SIZE 7, men's suits, like new, size 34 to 38, wool shirts, size 14½, top coat, size 36. Will sell cheap. Pvt. home. FE 5-5038.

NEW WEDDING GOWN SIZE 10, in plastic protector. FE 4-8125.

SIZE 16 DRESSES, SUITS AND coats, several size 14½. OR 3-1231.

SAKS-FIFTH AVENUE COCKTAIL dresses, suits, coat. Size 14. EM 3-4364.

Sale Household Goods 65

2-PC. LIVING RM. $19; SOFA BED $15; 3-pc bedrm. $29; beds $4; chest $9; washers $17; refrigerator $24; apt. range $17. TVs $29; rugs $8; crib $8. EZ TERMS. THE BARGAIN HOUSE — Buy, Sell or Trade. 103 N. Cass at Lafayette. FE 2-8842.

2 PIECE LIVING ROOM SUITE, 1 hide-a-bed. FE 8-4308.

3 ROOMS CLEAN FURNITURE, $1.25 up. $2.00 weekly. THE BARGAIN HOUSE — Buy, Sell or Trade. 103 N. Cass at Lafayette. FE 2-8842.

6 FT. REFRIGERATOR $35. FE 5-4482.

6 PIECE SILVER GRAY BEDRM. outfit. Double dresser, bookcase bed, large chest, 2 vanity lamps. All for $89.50. Pay only $2 weekly. Pearson's Furniture, 42 Orchard Lake Ave.

7 PIECE LIVING ROOM SUITE. Brand new davenport and chair, 2 modern step tables, matching coffee table, 2 decorator lamps, all for $99. Pay only $2 weekly. Pearson's Furniture, 42 Orchard Lake Ave.

9 CU. FT. NORGE REFRIGERAtor. Good cond. $65. OR 3-8643. 4545 Thirsa, Drayton Pls.

9 PIECE LIMED OAK DINING room suite, like new. $515 Williams Lk. Rd.

9 X 12 RUGS, WOOL FACE, $15.95. Reversible $16.50. Imported, $34.95. Axminster, $46.95. Rug pads $5.95. Pearson Furniture, 42 Orchard Lake Ave.

9x12 Felt Base Rugs $3.95
RUBBER BASE PAINT GAL. $3.75
1c PAINT SALE
4½-Ft. Wall Tile 25c
Syer's, 141 W. Huron FE 4-3064

16 FT. GIBSON UPRIGHT freezer $219
11 ft. Admiral upright freezer $169
FAY'S REPLACEMENT PARTS & SERVICE
96 Oakland Ave.

17" ADMIRAL $24.95
21" ADMIRAL $34.95
20 other sets to choose from. All rebuilt & guaranteed 30 days. Parts and labor. Obel TV, 3930 Elizabeth Lk. Rd. FE 4-4946. We take trades.

17 INCH SYLVANIA TV, TABLE model, like new. $50. OR 3-6729.

12½ INCH TV. TWO TABLES. $10. MA 4-2920.

30" ADMIRAL ELECTRIC RANGE, like new. R. B. Munro Elec. Co., 1060 W Huron

54" CABINET SINK, NEW, slightly marked. Drastic reduction. $69.95. R. B. Munro Elec. Co., 1060 W. Huron.

100 REBUILT REFRIGERATORS. $25 to $125. Ideal for home, cabin or apartment. SUN SALES. MA 5-1341.

1958 SIEGLER OIL SPACE HEATers. At pre-season special prices. G. A. Thompson, 1005 M59, West.

A BEAUTIFUL WOODCHARM 7 ft. mar proof Youngstown kitchen display complete with wall and base cabinets, sink, counter top, faucet. All for the price of a refrigerator. Free kitchen planning. R. B Munro Elec Co. 1060 W. Huron

ANTIQUE FURNITURE FOR SALE. FE 5-8094.

AUTOMATIC DUO-THERM HEATer. $40. FE 5-0318.

APT. SIZE GAS RANGE, REFRIgerator, living room suite, breakfast set, electric room heater, crystal stem ware. Odds & ends. Moving. MI 4-5361.

ANTIQUE DROP-LEAF CHERRY table. Perfect condition, Frigidaire disposal, oval mahogany dining table and 4 chairs, 5x7 Oriental rug. FE 4-0046.

ABOUT ANYTHING YOU WANT FOR THE HOME CAN BE FOUND AT L&S SALES. A little out of the way but a lot less to pay. Furniture and appliances of all kinds. NEW & USED. Visit our trade dept. for real bargains.
24 MONTHS TO PAY
We buy, sell or trade. Come out and look around. 3 acres of free parking. Phone FE 5-0341.
OPEN MON., SAT. 9 TO 6
FRI. 9 TO 9
4 miles E. of Pontiac or 1 mile E. of Auburn Heights on Auburn Rd. M59.

BEAUTIFUL LATE MODEL SINGer sewing machine. Zig-zag equipped. Balance $61.41 or pay $7.95 a month for 7 months. Call Credit Manager, UL 2-3872, A & A Products Co.

BEDROOM SUITE, CHEST, VANity and end table, Hollywood twin beds, Reasonable. FE 4-4606.

BARGAINS
Table lamps $1
Oil Heaters ..... $10-$15
Electric sweepers $4
Johnson Floor waxer $4
Bird cage & stand $3
Dresser base $3
Coil Springs $4
End tables $1
Odd Chairs $1
Bookshelf ves $2.50
Electric roaster & cabinet $7
Bed springs & mattress $15
Sewing machine $8
All metal table 2 chairs $7
Porch chairs & wood rockers $4
Kitchen cabinet $3
New cotton mattresses $9
TV & Stand $10
New metal wardrobes $9.95
All new furniture at cost or less
Closed Saturday, October 3rd.
OAKLAND FURNITURE CO.
104 S. Saginaw FE 2-8523

BANKRUPT STOCK
Living room — Bedroom and breakfast sets. Chairs and rockers. Lamps and tables. Box springs and mattresses. Must sell immediately. A chance of a real buy. Bedroom Outfitting Co., 4763 Dixie Hwy., Drayton Plains. Open 'til 8. Friday 'til 9. 1,000 ft. north of A & P Market.

BRAND NEW SOFA BEDS. $44.95. Rollaway bed, complete, $19.95. Hollywood bed frames, $6.95. Innerspring mattresses, $17.95. Cotton mattresses, $12.95. Pearson's Furniture, 42 Orchard Lake Ave.

BRAND NEW WROUGHT IRON bunk beds. Complete with springs and mattress, $39.95. Pearson's Furniture, 42 Orchard Lake Ave.

COOLERATOR REFRIG. IN GOOD condition. Sm. Lochinvar elec. heater Myer's elec. pump with deep well attachment. Will take best offer. OR 3-5701.

CLOSE OUT ON TABLE RADIOS. AM-FM, from $29. R. B. Munro Elec. Co., 1060 W. Huron.

CHROME KITCHEN SET, $35. Chest of drawers, $20. Call FE 4-8065.

CASH FOR SMALL RADIOS, working or not. FE 5-8755.

DINING RM. TABLE & CHAIRS $15. Buffet $15., China Cabinet $20. Occ. Chairs $5, FE 8-6468.

DRAPES, GREEN FAILLE, LINED 1 pr. single width, 3 pr. double. FE 8-6846 after 4:00 p.m.

MOVING SOON?
Pay moving expenses by selling all those unused items you've had stored away all this time.
Dial FE 2-8181

Sale Household Goods 65

ELEC. RANGE, GOOD CONDItion, EM 3-6977.

DUO-THERM SPACE HEATER, $40; Hamilton electric dryer, deluxe model, $100. FE 4-6614.

EASY AUTOMATIC WASHER. 2 years old. Exc. cond. $75. Juke box, $25. FE 8-6776.

Early October Specials

HAMILTON DRYERS, Gas or Electric, New. Free Delivery & Hook-Up. Full Warranty. Only a few.
G.E. ELECTRIC DRYERS. New. Your choice. Free delivery $148.
RCA W-Pool Gas Dryers, New. Free installation $169.95
The GOOD HOUSEKEEPING SHOP Of Pontiac
81 WEST HURON FE 4-1555

EASY ELECTRIC DRYER. GOOD condition, $49.95. R. B. Munro Elec. Co. 1060 W. Huron.

ELECTROMASTER ELECTRIC stove, $25. Dexter porcelain 2-tub washer, $35. FE 5-0971.

FRIGIDAIRE $100, 2 PC. SECtional $40. Antique bedroom set, $45. Marble coffee table $50. Antique china cupboard and other misc. items. OL 1-8294.

FREEZERS — NORGE FREEZERS
Chest and Uprights
New models, slightly scratched or crate-marred models at big discount prices.
2 years to pay
90 days same as cash
WAYNE GABERT
121 N. Saginaw FE 5-8189

FULL SIZE MAHOGANY DINING set, rugs and desk. EM 3-0211.

FREEZERS — UPRIGHT FAMOUS name brands. Scratched, Terrific values, $149.95 while they last. No phone orders please. Michigan Fluorescent, 393 Orchard Lake Ave.

FREEZERS AT BARGAIN PRICES, all sizes available. Samuel's Appliances, Davisburg. MA 5-6011.

GAS RANGE & 8 CU. FT. gas refrigerator. $25 ea. Also baby crib, both sides lower, plastic covered railings & mattress, like new $35. 5550 Park Dr. Shady Beach Sub. Orchard Lake. FE 4-3227.

GRAY LIVING ROOM SUITE Refrigerator, wooden table & chairs, gas stove. 632 Mt. Clemens St.

GAS RANGES $29.95
Electric Range $29.95
Frigidaire Washer Rebuilt
Used Water Softener
CRUMP ELECTRIC
3465 Auburn Rd.
UL 2-3000 FE 4-3573

HAVE SOLD HOME, WILL SELL furniture. Make offer. Own all or separate. OR 4-0311.

KENMORE AUTOMATIC WASHER, 7 years old. No repairs needed. Price $75. FE 8-1463.

KENMORE TABLE TOP STOVE. $35. Norge automatic washer, $75. 9 x 12 vinyl linoleum, MA 4-4693.

KENMORE ELECTRIC CONSOLE sewing machine, walnut cabinet, with attachments and other misc. items of furniture. OL 1-5889.

LINOLEUM & PAINT SALE. HALF price. At Jack's. 281 Baldwin.

LIGHT BROWN DAVENPORT, $80. Good condition. MI 6-8798.

LARGE CRIB AND MATTRESS, brand new $15.95. Pearson's Furniture, 42 Orchard Lake Ave.

MAYTAG DUTCH OVEN GAS range, $70. FE 2-1588.

MODERN DINING ROOM TABLE with 2 leafs and pads, 4 matching upholstered chairs. Blond mahogany finish. MI 6-9353.

MAYTAG WASHER FOR SALE. Good condition. FE 2-8982.

MONTGOMERY WARD OIL BURNer, used less than 1 yr. MAyfair 6-1044.

NORGE AUTOMATIC WASHER, $89.95. R. B. Munro Elec. Co. 1060 W. Huron.

NO VENT PURITRON VENTILATing hood, $79.95. R. B. Munro Elec. Co., 1060 W. Huron.

NECCHI DEALER HAS ZIG ZAG sewing machine that sews on buttons, makes button holes and decorativve stitches. Take over balance of $59.88 or payments of $6.20 a month. Michigan Sewing Center. FE 2-3337.

OVER 50 USED TV SETS, FROM $14.95 up; TV antennas, $9.95.
WALTON TV
815 E. Walton
FE 2-2257

PAINT-TILE-LINOLEUM
9 x 12 Rugs, $3.95
Wool throw rugs, 89c & up
SHOVER'S
140 S. Saginaw

ROLLAWAY BED, $12; SOFA BED, $10; gas range, $17; refrigerator, $39; dressers & chest $10; washers, $20; 2-pc. living room, $19; electric range, $19.
PEARSON'S TRADE-IN DEPT.
37 Orchard Lake Ave.

REFRIGERATOR, $45. ELECTRIC stove $35. Automatic washer $45. Dryer $55. 21-in. TV—good cond., $50. Oil space heater $25. Wringer washer $25. Studio couch—never used, $55. Gas stove $25. FE 5-2766.

SELLING AT COST OR LESS
ALL NEW FURNITURE
& APPLIANCES
$129 tan & gray oak Bedrm. suite $69.95
$149 Oak Bedrm. suite $79.95
$49 Chests $25.00
$59 Dressers $29.00
$15 Bookcases $10.50
$18 Bookcases $12.95
$24 2-dr. metal wardrobes $12.95
$18 2-dr. metal cabinets White $10.95
$18 3 pc. end table sets $10.95
$16 Breakdown highchairs $12.50
$10.50 Oak Highchairs ..... $ 9.95
$12.50 Childs musical rocker $ 8.95
$12.50 Child's table & chair sets ..... $ 9.95
$29 30" Rollaway bed & mattress $19.95
$35 39" or 48" rollaways & mattress $22.95
$10.50 9 x 12 Gold Seal rugs ..... $ 6.00
$19 9 x 12 Gold Sheen rug $14.00
Come in & get in on this big sale, for we only have a few of each left.
OAKLAND FURNITURE
104 S. Saginaw FE 2-8523

SECTIONAL FORMICA KITCHEN set. Hoover vacuum. Piano. Misc. FE 4-6784.

SACRIFICE SALE 82" COUCH. $150; 56" love seat, $75; large tooled leather table, $50. All in A-1 condition. 3 really beautiful pieces. FE 5-0863.

SINGER SEWING MACHINE, like new in modern blond cabinet. Will sacrifice to person of good character who will keep up payments of $6.40 per month for 9 months or pay full balance of $56.50. Capitol Appl. FE 5-9407.

SIEGLER
Oil-Gas Home Heaters
SUPER FLOOR HEAT
Pays for itself with the fuel it saves.
NO MONEY DOWN — TRADE IN YOUR OLD HEATER
SCHICK'S MY 3-3711

STOVES BOUGHT, SOLD, EXchanged. Turner's 602 Mt. Clemens. FE 2-0801.

SINGER PORT. ZIG-ZAG ATTACH. $19.50. Electrolux vaccuum $14.95. Wringer-type washers $19.50. Terms. Curt's Appl. FE 5-4049.

THE KNITTING NEEDLE NOW carrying a full line of new stamped pieces, punch work, ballpoint embroidery & DMC threads. FE 5-1330. Across from General Hospital.

TAKE ADVANTAGE OF THE BARGAINS— Ready cash at SEABOARD FINANCE CO., 1185 N. Perry St., FE 8-9661.

TRADE-IN DEPT.
3 pc. liv rm. sec. $19.95
2 pc. liv. rm. sec. $24.95
2 pcs liv rm. suite $39.95
Elec. washer $29.95
Elec. range $39.95
E-Z terms. 10 per cent down and many other items available.
WYMAN'S
18 W. Pike FE 4-1122

SINGER SEWING MACHINE, console, $50. EM 3-4833.

SPECIAL 9x12 RUGS, $24.95. McLeod Carpet, 2688 S Woodward. FE 2-7101.

SEWING MACHINE SERVICE special! Oil & adjust in your home. Only $2 Any make. Call UL 2-3872, A & A Products Co.

TOILETS, TOILETS, TOILETS. All styles, colors. Terrific values from $17.95. Slightly marred. Also extraordinary values in bathtubs and lavatories. Michigan Fluorescent, 393 Orchard Lake Ave. — 62.

TRADE GAS RANGE FOR ELECtric range. R. B. Munro Electric Co. 1060 W. Huron.

TRADE ELEC. RANGE FOR GAS range. R. B Munro Electric Co., 1060 W. Huron.

USED TV, $19.95 UP. SWEET'S Radio & Appl. 422 W. Huron. FE 4-1133.

Sale Household Goods 65

USED ELECTROLUX VACUUM cleaner, Reconditioned. $25. R. B. Munro Elec. Co., 1060 W. Huron.

Used Trade-In Dept.

Lounge chair	$9.95
Sofa	$29.50
Full size bed & dresser	$29.50
Davenport & chair	$34.50
Table, buffet & 4 chairs	$49.50
Duplex bed, complete	$49.50
Electric range	$59.50
Hide-a-bed	$69.50

THOMAS ECONOMY

361 S. Saginaw FE 2-9151

WANTED ANTIQUE DISHES, OIL lamps. Marble-top tables. MY 3-1521.

WASHING MACHINE CONVENtional. $119.95 value. $69.95, chipped. Michigan Fluorescent, 393 Orchard Lk. Ave. — 45.

WHIRLPOOL AUTOMATIC WASHer with suds saver. Excellent condition. $100. FE 4-2029.

YOUTH BED & CHEST IN GOOD condition for sale. $60. Call FE 8-0696.

Hi-Fi, TV & Radios 66

17 IN. TV. $30.
FE 2-5489

CASH FOR USED TV'S. PURchased at your home. FE 2-0367.

HI-FI, BOGEN 15 WATT AMPLIfier, like new. $45. MI 6-9353.

"HEATHKIT"
SALES & SERVICE
Hi-Fidelity Workshop
702 W. Huron St. FE 8-6531

TAKE OVER PAYMENTS. BRAND new 1960 GE Television. Customer made deposit — Moved out of city. You save $88. Payments only $2.25 weekly. Good Year Service Store, 30 S. Cass, Pontiac. FE 5-6123.

Water Softeners 66A

80,000 GRAIN WOLVERINE WATER softener, reasonable, like new. Reason for selling moving. MA 4-4623.

For Sale Miscellaneous 67

1½-Car Garages—$549
FE 5-5475
1-A ALUMINUM SIDING
Installed or in stock
ALUM. AWNINGS, STORMS
No money down $5 mo. & up
J. L. VALLELY CO.
"The old reliable pioneers"
For Free Estimates Call:
OL 1-6623, Days or Eves.

2 FUEL OIL TANKS. GOOD CONdition. Will deliver. FE 5-9120.

3 COMBINATION SCREEN AND storm doors. MI 4-2169.

4-IN. SOIL PIPE. PER LENGTH $3.78; 3-in. soil pipe, per length, $3.39. G. A. Thompson, 7005 M59 West. Open eves

4-INCH SOIL PIPE. 5 FT. $3.79
Sump Pumps $32.95
SAVE PLUMBING SUPPLY
172 S. Saginaw FE 5-2100

5 FT. CAST IRON RECESSED bathtub with bench. Best quality $49.95. G. A. Thompson, 7005 M59 West.

10-YR. 52-GAL. ELEC. WATER heater $67.50 cash & carry. G.A. Thompson, 7005 M59 West. Open eves.

20 x 18 VANITY HAND BASIN. Cast iron. Best grade. $18.50. G. A. Thompson, 7005 M59 West.

52-GAL. ELEC. HEATER. $69.95. 30-gal auto. gas heater, $44.95. Gal sinks and fittings, $34.95 up. Laundry trays and stand & faucets, $21.95.
SAVE PLUMBING
172 S. Saginaw FE 5-2100

ALUMINUM COMBINATION
Storm Windows and Doors
Free Estimates
Factory to You Prices
Kenneth Bierl FE 4-1836

A BIG SELECTION OF USED shotguns & rifles. Ben's Loan Office 4 Patterson. FE 4-5141.

AWNINGS (3) 32", (1) 10½". BEST offer. OR 3-1322.

ANCHOR FENCES
No money down FHA approved.
FREE ESTIMATES FE 5-7471

Bargains
NEW & USED
Building Material
Combination basement sash $3.36
Quality House Paint $2.95 Gal.
Celotex ½x4x8 sheets $2.35 ea.
Felt, 432 sq. ft. $275
PIPE-BRICK-STEEL
FHA Terms Free Estimates
Open 8-5:30 MON. thru. SAT.

SURPLUS LUMBER
& MATERIAL SALES CO.
5340 Highland Rd. (M59) OR 3-7092

BEEF AND PORK — HALF AND quarters. Opdyke Mkt. FE 5-7941.

BENDIX ELECTRIC DRYER, Encyclopedia Americanna, 27 in TV, 3 suiter suit case, 2 size 46 topcoats, Kirby sweeper — all attach. Philgas apt. sized stove, 12 gauge shotgun, Morris Minor 1953 model, 1 antique rocker, ⅓ h.p. motor, 6 volt car battery. EM 3-3759.

BATHROOM FIXTURES, OIL AND gas furnaces. Hot water & steam boilers. Automatic water heater. Hardware, elec. supplies, crock & tile. Galvanized copper, black, pipe and fittings. Lowe Brothers Paint. Super kemtone and rust-oleum
HEIGHTS SUPPLY
2685 Lapeer Rd. FE 4-5431

CIRCLE FLUORESCENT LIGHTS, most modern lights for kitchens, dinettes and recreation rooms. $12.95 value $6.95, factory marred. Factory Showrooms, Michigan Fluorescent, 393 Orchard Lk. Ave. — 13.

CASH WAY
LUMBER PRICES
STANLEY ALUMINUM WINDOWS
Burmeister's
NORTHERN LUMBER
Company
7940 Cooley Lake Rd. EM 3-4171
Open 8 a.m. to 8 p.m. daily
Sunday 10 a.m. to 2 p.m.
Deliveries available

Cash and Carry Specials
1x12 W P Shelving 12½ Lin. Ft.
1x6 W P Sheathing 05½ Lin. Ft.
1x2 W P Stripping 02 Lin. Ft.
Prefinished Mahogany $7.20 sheet
24x48 Temp Peg Board .66 ea.
36x48 Temp Peg Board .99 ea.
HAGGERTY LUMBER & SUPPLY COMPANY
1947 Haggerty Hwy., Walled Lake
Weekdays 7 to 6
Saturday 7 to 3
MA 4-4551

CLEARANCE SPECIAL
36" fan and hood $29.95
Yard post and lantern ..... $ 7.95
Deluxe Pull down lights ..... $ 7.95
100 amp. fuse boxes ..... $ 8.95
One L. H. Gray bathtub $49.94
2-yr.-old boiler burner unit, complete, 1 yr. mfgs. guarantee, oil-fired $217.00
G. A. Thompson, 7005 M59, West

COKE MACHINE, UPRIGHT, 4 case capacity. FE 8-6846 after 4:00 p.m.

DON'T WAIT TO REFURNISH — Get up to $500 at SEABOARD FINANCE CO., 1185 N. Perry St. FE 8-966.

DO YOU HAVE A PAINT OR decorating problem? Hundreds of colors to choose from, interior or exterior. See our wall paper and matching fabric selection. Berry Bros. Jelled Magic no drip paint.
OAKLAND FUEL & PAINT
436 Orchard Lk. Ave. FE 5-8150

DOOR, COMBINATION STORM & screen, 6'8" x 32" wood. OR 3-2885.

DOG HOUSES DIFFERENT SIZES 770 E. Walton, Blvd.

EAVESTROUGHS, 64c PER length. Warwick's. 2678 Orchard Lk. Rd.

FOR SALE MINK EQUIPMENT Give me an offer. OR 3-0580.

FOR SALE COAL STOKER, FURnace and control. OR 3-0371.

FREE STANDING TOILETS $18.95
Double bowl sink $5.95
½-in. hard copper. 30-foot lengths ..... 16c ft.
¾-in hard copper, 20-foot lengths ..... 24c ft.
3-pc. bath sets with trim $89.95
3-pc. colored bath set with trim $99.95
Factory 2nds—Irregulars
SAVE PLUMBING SUPPLY
172 N. Saginaw FE 5-2100

FREEZER, LADIES' CLOTHING and window screens for sale. 45 Lincoln

SLICES OF HAM



AP Newsfeatures

For Sale Miscellaneous 67

FLOOR FURNACE. ALL AUTO. controls. Exc. shape. FE 5-4638.

GARAGE DOORS
Factory seconds, all standard sizes in stock from $25 and up. Electric door operators, folding closet doors and disappearing stairways.
We give estimates on garage remodeling.
Open from 8 to 5
Noon on Saturdays
BERRY DOOR SALES
371 S. Paddock FE 2-0203

HOT WATER HEATERS. 30 GAL. Gas, new Consumer Power approved $89.50 value $39.50 and $59.50. These are slightly marred. Also electric, oil and bottled gas heaters at terrific values. Michigan Fluorescent, 393 Orchard Lk Ave. — 16.

Knotty Pine Paneling
3 PATTERNS
WP2, WP6 and WC140
CHURCH'S INC.
UL 2-4000

LOVELY SINGER ZIG-ZAG SEWing machine (Does not need attachments) Button-holes, overcast, monograms, embroideries designs. Credit Dept. slose-out. Take on payments of $7.35 per month or pay balance of $88.20 Capitol Appl. FE 5-9407.

Linoleum Rugs $3.95
9 x 12 BEAUTIFUL PATTERNS
"BuyLo" WAREHOUSE
TILE OUTLET
Rear of 104 S. Saginaw

MATTRESS & BOX SPRING Double bed size — $20. Also other mattress $8. All very clean. OR 3-1491

MONEY FOR ANY WORTHWHILE purpose. Get up to $500. SEABOARD FINANCE CO. 1185 N. Perry St. FE 8-9661.

MONTGOMERY WARD OIL burner used less than 1 yr. MAyfair 5-1044.

NEW 52 GAL. ELECTRIC HOT water heater. Never used. $90. MA 5-2478 after 4 p.m.

NEW LUXAIRE OIL FURNACE & ducts. MAple 5-1501 — OR 3-3703.

NEW 1ST QUALITY BATHTUBS, $46.50. Free standing toilets $19.95. G. A. Thompson, 1005 M59 West.

OIL CIRCULATOR, DUO-THERM with fan. Heats 5 to 6 rooms. Like new 4751 Sherbourne. On Elizabeth Lake.

OIL HEATER & TANK. $20. UL 2-3774.

OIL WATER HEATER AND TANK. Blond table and chairs. 9x13 cocoa brown rug, perfect. 2 runners 15 ft. Good children and mens clothing. Dog house. Misc. items. 1704 Crescent Lk. Rd.

PICNIC TABLES USED LUMBER, odds & ends. OR 3-6022 5011 Waldon Rd.

PREFINISHED PANELING
MAHOGANY ..... 24c per ft.
Birch ¼" ..... 43c per ft.
Cherry paneling ..... 51c per ft.
BENSON LUMBER CO.
Ph. FE 4-2521

PREWAY OIL CIRCULATOR WITH blower. Also gas stove. Call MU 4-6312

PLYSCORD
CASH AND CARRY
⅜" x 4' x 8' $3.50
½" x 4' x 8' $4.50
⅝" x 4' x 8' $4.95
CALL US ON OTHER PLYWOODS
PONTIAC PLYWOOD CO.
1488 Baldwin Ave. FE 2-2543

PICKET FENCE IN 10' SECtions. Reasonable. OR 3-9554.

PAINT WITH KOTON
Avoid blistering due to moisture.
WARWICK 2678 Orchard Lk. Rd.

SINKS, KITCHEN CABINET SINKS. Just received car load. Damaged sinks, $38.50 up. Come in and see these fantastic values. Michigan Fluorescent, 393 Orchard Lake Ave. — 66

SPECIAL BUYS
9 ft. Ladder $6
Lawn mowers ..... $1 & up
Sleds $1
Toboggans $2
Crocks, all sizes ..... 10c & up
Porch gates 50c
Chilis tricycles $1
Crutches 50c
Gasoline camp stove $4
Books 2 for 25c
Closed Oct. 3rd
OAKLAND FURNITURE CO.
104 S. Saginaw FE 2-8523

SPECIAL OUTSIDE PAINT
Truscon Exterior Light Cream
Regular $7.00 Gal. $4.69 Gal.
Truscon Exterior Willow Green
Regular $7.00 Gal. — $4.69 Gal.
Moore's Exterior Buff Color
Regular $7.95 Gal. — $4.69 Gal.
BLAYLOCK
COAL & BUILDING SUPPLY CO.
81 Orchard Lake Ave. FE 3-7101

— SPECIAL —
2 x 4s, 8 Ft ..... $ .49
Gutter Length ..... $ .98
School Desks ..... $ 4.88
Cupolas $10.95
AUBURN LUMBER
AUBURN HEIGHTS
FE 5-9293

STORM WINDOWS, TRAILER, OIL tank, vacuum cleaner. UL 2-3864.

STANDARD TYPEWRITER, $25. FE 4-4480

THE SALVATION ARMY
RED SHIELD STORE
Everything to meet your needs.
Clothing, Furniture, Appliances.
118 WEST LAWRENCE

Tractors, Mowers, Tillers
Bolens & Wheel Horse riding tractors. Some used ones. Mowers at close-out prices Roto-tillers, 12 in. to 26 in. Jari & Jacobson sickle bars. We seervice what we sell. Complete gas engine & mower service.
EVANS EQUIPMENT
6907 Dixie Hwy.
MAple 5-7878 or OR 3-7924

TALBOTT LUMBER
Redwood fence pickets. Glass. Thoroseal for waterproofing — Wood louvres at ½ price to close-out. 1025 Oakland Ave. FE 4-4595.

USED ALUMINUM SCREENS & door for 12 x 12 porch. FE 2-4624.

USED BRICK FOR SALE. FE 8-9018 or MU 4-7461.

USED ADULTS AND CHILDREN'S clothing. Miscellaneous household items, good assortment. Many like new. Opportunity Shop, St. James Episcopal Church, 356 W. Maple, Birmingham. Open Tues. & Fri. 9:30 a.m. to 4:30 p.m.

USED TYPEWRITERS & ADDING machines at low prices. Large discounts on new portables. Forbes Printing & Office Supply. 4500 Dixie Hwy. Next to Pontiac State Bank.

USED WATER SOFTENER. COMpletely automatic. Reasonable. FE 2-8827.

USED COMB. DOORS ANY SIZE. Reas. After 6 MA 5-2114.

WATER SOFTENER. EXTRA large new, low price. Water heater, 100 gallon capacity, used, low price. FE 8-7766.

Machinery 68

12½ IN. CLAUSING METAL lathe. 36 in. centers Timpken roller bearings. OR 3-2363.

LARGE USED POWER MOWER at bargain price. Also garden tractors. W. F. Miller, MI 4-6053.

LARGE FLOOR - MODEL ARBOR press, $125; 8-in. Tilt Arbor saw, with stand and accessories, $90. FE 4-8717.

Do It Yourself 69

LOWER PRICES ON COPPER plumbing, eavestrough and fencing. Open weekdays 8:30 to 6, Sundays 10 to 4. Monticalm Builder's Supply — 156 W. Montcalm. FE 5-4712.

FOR RENT
Wall paper steamer, floor sanders, polishers, hand sanders, furnace vacuum cleaners. Oakland Fuel & Paint, 436 Orchard Lake Ave. FE 5-6159

DO IT THE EASY WAY
FLOOR SANDERS—HAND SANDERS—WALL PAPER STEAMERS—DRILLS—FLOOR POLIS

Wanted Used Cars 101

AS MUCH AS $50 FOR JUNK AND cheap cars. FE 2-2666 days or eves.

OUR CUSTOMERS DEMAND
GOOD
"CLEAN CARS"
WE'LL GIVE YOU
$$$ CASH $$$
FOR YOUR EQUITY OF
A GOOD DEPENDABLE CAR
BILL SPENCE
"RAMBLER"
—SALES & SERVICE—
256 S. SAGINAW FE 8-4541

See M & M Motor Sales
For top dollar on later model cars
2527 Dixie Hwy. OR 3-1603

SEE
Dex Kennedy
AND GET THE
TOP DOLLAR
FOR YOUR CAR
CASS OAKLAND
Pontiac's Newest Lot
312 W Montcalm FE 8-8288
NEXT TO OAKLAND AVENUE

TOP BUCK — JUNK CAR TRUCK
PONTIAC WASTE FE 2-0209
JUNK CARS
FE 5-6079

TOP $$$ DOLLAR
For All Model Cars
Glenn's Motor Sales
952 WEST HURON
FE 4-7371 FE 4-1797

TOP
$$$
PAID
FOR GOOD USED CARS
Russ Dawson
232 S. Saginaw St.
TOP PRICE FOR JUNK CARS
FE 4-4878

WE DON'T LIKE TO BOAST
BUT WE THINK YOU'LL GET
THE MOST FOR YOUR CAR AT
JEROME
"BRIGHT SPOT"
Orchard Lake at Cass
FE 8-0488 Open Eves.

WANTED JUNK CARS, TAYLOR Rd Used Parts. FE 5-2000.

WE NEED
your car. For 20 years we have paid the top dollar. Trade down or up.
H. J. VAN WELT
OR 3-1355 4540 Dixie Hwy

TOP CASH $$$$ FOR CLEAN CARS or trade up or down.
ECONOMY CARS 22 AUBURN

Sale Used Trucks 103

51 CHEVY PICKUP EXCELLENT cond. and motor Bargain EM 3-0681

BIG SELECTIONS
Pick-ups, tractors, stakes, construction machinery, trailers, and parts
WE BUY—OR TRADE
SCHRAM TRUCKS
WHOLESALE—RETAIL
2539 Dixie Hwy. Pontiac
OR 3-1209 OR 3-0311

'51 CHEVIE ¾ TON PICKUP. '55 motor. Good tires. Runs fine New brakes. Overload springs FE 5-6263

'52 DODGE TRUCK
OR 3-2628

52 FORD VANETTE. GOOD CONdition. $595. OR 3-9117

50 FORD 1 TON 8 CYL. ICC equip to pull housetrailers. FE 8-2517. 1 Edna

HEAVY DUTY WRECKER BOOM and winch New tires. Excellent condition Ort 3-9309

STEEL SIDE TRUCK BODY WITH 8 feet for $125 or best offer. Smith Moving Co., 45 James St.

GMC 1954 WRECKER-WINCH Sharp. FE 8-6546 after 4:00 p.m.

Turner's
Truck Center
BIRMINGHAM

'56 Ford V-8 .....$1295
1 TON DUMP, 11½ YD. BODY, DUALS, EXTRA SHARP.

'56 Ford F-600 ....$1595
18 FT. 14 FT. ALUMINUM BODY. LIKE NEW.

'56 Ford F-100 ....$ 795
PANEL 8 CYLINDER AND SHARP.

'59 Ford F-100 ....$1595
PICKUP, 8 FT. STYLESIDE BOX

'53 Dodge .....$ 795
14 FOOT STAKE WITH LIFT GATE

'54 Chevrolet .....$ 595
TON PICKUP. NICE.

CALL
BOB BUTLER
OR
HAROLD
TURNER
FORD
464 S. DOOWARD MI 4-7500

NEW
'60 Dodge Pickup
$1695
This price includes all standard factory equipment and federal tax. Michigan sales tax and license extra. Limited time offer!
RAMBLER-DALLAS
1001 N. MAIN ROCHESTER
OL 2-9121

Pontiac's
Truck Center
GMC
Factory Branch
OAKLAND AT CASS

A
Large Selection
OF
USED PICKUPS
AT ALL TIMES
1950 Thru 1959
MODELS
ALL
Makes and Models
TO FIT ANY BUDGET
AT OUR
"BIG"
Truck Center
Eddie Steele
— FORD —
3275 W. Huron at Eliz. Lk. Rd
FE 5-3177 FE 5-0861

Auto Insurance 104

AUTOMOBILE INSURANCE. NO membership dues, no installment charges. $10 quarterly and up buys $25,000 B.I. and P.D. liability, $1,250 medical payments, $1,000 accidental death benefit and $20,000 uninsured motorist coverage. Brummett Agency Inc FE 4-0588.

PL & PD FOR MOST CARS. $9.00 dn. 8 mos. Pmts. of $4.99 ea. FE 4-3536. Eves. FE 2-4353.

Foreign & Spts. Cars 105

GO KART. ALMOST NEW. Extras. $125. Dart Kart, new, $130 less engine or $160 complete. FE 2-8971 after 5.

Sale Used Cars 106

'56 FORDOMATIC HARDTOP VICtoria.
'57 Ford 2 door 500.
'55 Pontiac sedan.
'55 Chevy Sedan.
'56 Stude. Comm. V-8. Hydra.
'54 Pontiac Hardtop. PS, PB. 27,000 miles. A baby.
56 Buick 4 door hardtop. Full power. Like new.
Come in and look over our other selections. Finance arranged
Economy Used Cars 22 Auburn

1954 BUICK 2 DR. $425. EM. 3-2693

58 BUICK SPEC. 4 DR. HT. FULL power. Exc. Cond. $1850. FE 5-5543.

REPOSSESSION
1955 Buick, 2 door. No money down. First payment due November 20th. Lucky Auto Sales, 193 S. Saginaw. Phone FE 4-2214.

'57 BUICK 2 DR.
Solid white paint. R & H. Dynaflow. Power steering & brakes. $1395
"15 minutes from Pontiac"
HOMER HIGHT MTRS.
Oxford, Michigan OA 8-2528

55 BUICK CENTURY, 4 DOOR HT. double power. Looks and runs like new. Owner. FE 2-7267

'57 Buick 2 dr. Hardtop
Radio. Heater. Dynaflow $1595
"15 minutes from Pontiac"
HOMER HIGHT MTRS.
Oxford, Michigan OA 8-2528

1959 BUICK INVICTA. BUICK ENgineers car. 6,000 miles. Radio, heater, power steering & brakes $2650. FE 8-2036

'57 CENTURY BUICK 4 DR. hardtop. Power brakes & steering. FE 5-5788

— $5 DOWN —
'53 BUICK
SPECIAL 4-DOOR
Radio & Heater. Dynaflow
..... $ 395
Eddie Steele
— FORD —
3275 W. Huron at Eliz. Lk. Rd
FE 5-3177 FE 5-0861

53 BUICK A-1 CONDITION. FE 5-0056

1952 CADILLAC SHARP. J. C. Ardin 834 Oakland.

— EDDIE STEELE FORD —
'55 CADILLAC
4-DOOR '62
Radio & Heater. Hydramatic. W-Walls. 4-Way Power.
..... $1495
Eddie Steele
— FORD —
2705 ORCHARD LAKE RD.
FE 2-2529 Keego FE 5-9204

1956 CADILLAC
SEDAN DEVILLE. Full power, black & white finish. Will trade. NORTH MOTOR SALES
2987 Dixie Highway OR 4-0061

SEE "COST LESS COLE" FOR cars New or Used. You'll get a deal for a Chrysler, Dodge or Plymouth that will save you money. Remember the name — "Cost Less Cole" 1000 West Maple Walled Lake. MA 4-4511. New or Used—we sell both.

CHEVY STATION WGN. '57 4 DR. V8 Std. shift. Will take trade. OA 8-2782.

1956 CHEVIE STATION WAGON 4 dr. 6 cyl. Powerglide. Clean. No rust. 210 series. Good rubber. Reasonable. MI 4-2641.

'56 CHEVROLET 210 V-8 PG. Sharp. $995. $185.80 down, $37.09 per mo. Roger's Sales and Service. FE 2-9555.

53 CHEVY BEL AIR 2 DR. VERY sharp. EM 3-0081. H. Riggins.

'56 Chevrolet
Delray 2 door. Radio, heater, white tires
ONLY $995
NO MONEY DOWN
24 MONTHS ON BALANCE
25 OTHERS TO CHOOSE FROM
SCHUTZ
MOTORS, INC.
912 S. Woodward MI 6-5302

1954 CHEV. 2-DR. AUTO. TRANSMISSION. RADIO & HEATER. ABSOLUTELY NO MONEY DN. Assume payments of $19.50 per mo. Call Credit Mgr. Mr. Parks at MI 4-7500. Harold Turner Ford.

1956 CHEVROLET STATION WAgon, radio, heater, Powerglide 2-tone green paint. Our stock 842. Priced at only $1089. Your old car down.

North Chev.
Hunter Blvd. at S. Woodward Ave.
Birmingham MI 4-2735

FACTORY BRANCH
'58 CHEVROLET
B.AIR SPORT COUPE
Radio & Heater, Powerglide
Power steering & Power brakes. Cascade blue paint.
$2095
Pontiac
Retail
Store
FE 3-7117
65 MT. CLEMENS ST
BEHIND THE POST OFFICE

1956 CHEVROLET 2-DOOR RAdio, Heater, Powerglide. This is a one owner automobile. Our stock No. 872. Priced at only $883.

North Chev.
Hunter Blvd. at S. Woodward Ave.
Birmingham MI 4-2735

1951 CHEVROLET 2-DR. ABSOLUTELY NO MONEY DOWN. Assume payments of $7.24 per Mo. Call Credit Mgr. Mr. Parks at MI 4-7500. Harold Turner Ford.

58 CHEVROLET BISCAYNE 2-DR. Powerglide, power brakes, big engine, etc. 1 owner. Priced for quick sale. FE 8-2133.

Want to Buy a New Car?
BE SURE & SEE OUR SELECTIONS OF NEW AND USED CARS FIRST. ALWAYS A SQUARE DEAL AT ONE OF OAKLAND COUNTIES OLDEST DEALERS. FORDS SINCE 1930.
BEATTIE
"Your FORD Dealer Since 1930"
5806 DIXIE HWY. OR 3-1291
At the Stop light in Waterford

Wholesale
All Makes and Models
All Cars traded in on balance of new 1959 model Lincolns and Mercurys will be sold at . . .
Wholesale
Bob Frost, Inc.
280 Hunter Blvd.
BIRMINGHAM

1959 CHEVROLET IMPALA SPORT coupe. Radio, heater, Powerglide, power steering. Beautiful 2-tone paint. A real Jim Dandy. Our stock No. 868. Only $2,448.

North Chev.
Hunter Blvd. at S. Woodward Ave.
Birmingham MI 4-2735

53 CHEVROLET 4-DR. POWERglide, radio. FE 4-2210.

CHEVROLET '52, 4 DR. LOW mileage. No rust. FE 4-0743.

— EDDIE STEELE FORD —
'56 CHEVROLET
2-DOOR 210
6 Cyl., Powerglide, Radio and Heater.
..... $ 795
Eddie Steele
— FORD —
2705 ORCHARD LAKE RD.
FE 2-2529 Keego FE 5-9204

1956 CHRYSLER HARDTOP. RAdio, heater, red and white finish. Will make beautiful second car. Stock 861. Priced at $268. Nothing down.

North Chev.
Hunter Blvd. at S. Woodward Ave.
Birmingham MI 4-2735

'57 CHRYSLER
WINDSOR HARDTOP
2 Door—Auto. trans. Radio, & Heater. Beautiful 2-tone Coral & White. Like-new A 1-owner beauty.
$1595
"Russ" Dawson
MOTOR COMPANY
232 S. SAGINAW FE 2-9131

'55 CHRYSLER
4 dr., automatic, R&H, 1 owner. Look this over.
Clarkston Motor Sales
CHRYSLER-PLYMOUTH DEALER
Main St., Clarkston MA 5-5141

1959 RENAULT DAUPHINE. 1,500 miles. Will trade or sell. OR 3-5778 after 6 p.m.

GOOD RUNNERS, SELL OR trade. '49 DeSoto $85. '53 Plymouth $100. OR 3-0491 after 6.

REPOSSESSION
1955 Dodge, 4 door. Nice car. No money down. Assume payments of $27.24. First payment due November 20th. Lucky Auto Sales, 193 S. Saginaw. Phone FE 4-2214.

'56 CUSTOM RANCH. NEW PAINT. Excellent condition.
TOM BOHR, INC
120 S. Main, Milford MU 4-1715

—FORD DEALER—
A-1 Used Car Shopping Center
'56 FORD
4 DOOR
$995
'Cy' Owens
147 S. SAGINAW STREET
FE 5-3588 FE 5-4101

1952 FORD CLUB COUPE. 8 CYLINDER ABSOLUTELY NO MONEY DOWN. Assume payments of $8.65 per mo. Call Credit Mgr. Mr. Parks at MI 4-7500, Harold Turner Ford.

1954 FORD SKYLINER. CLEAN, good condition. Power seats and windows. FE 2-4427.

— EDDIE STEELE FORD —
'57 FORD
F-LANE CONVERTIBLE
"500" — Fordomatic, Radio, 8 Heater, Whitewalls, Power Steering & Brakes, 16,000 miles.
..... $1495
Eddie Steele
— FORD —
2705 ORCHARD LAKE RD.
FE 2-2529 Keego FE 5-9204

'54 FORD, EXCELLENT CONDITION, see this car, excellent buy, OR 3-9725.

'55 FORD 2 DR.
REPOSSESSION
$395 full price. No cash needed. Pay only $22 mo. Due Nov. 5th. King Auto. Mr. Bell. FE 8-0402.

'56 FORD 2 DR. FAIRLANE SEdan. Radio & heater. Good cond. FE 4-9274

— EDDIE STEELE FORD —
'56 FORD
CUSTOM 2-DOOR
O'Drive, Radio and Heater.
..... $ 695
Eddie Steele
— FORD —
2705 ORCHARD LAKE RD.
FE 2-2529 Keego FE 5-9204

—FORD DEALER—
A-1 Used Car Shopping Center
'57 FORD
4 DOOR
$1195
'Cy' Owens
147 S. SAGINAW STREET
FE 5-3588 FE 5-4101

DON'T WISH FOR MONEY! Make it easily through Classified Ads. To sell, rent, buy, swap, hire, dial FE 2-8181.

TIZZY By Kate Osann



"Isn't it lovely that we're both having insomnia at the same time!"

Sale Used Cars 106

'52 FORD V-8
REPOSSESSION
$145 full price. No cash needed. Pay only $7 mo. Due Nov. 9th. King Auto. Mr. Bell. FE 8-0402.

FACTORY BRANCH
'57 FORD
F-LANE "500" H-TOP
2 Door — Radio & Heater. Fo-O-Matic. 2 tone.
$1595
Pontiac
Retail
Store
FE 3-7117
65 MT. CLEMENS ST
BEHIND THE POST OFFICE

1948 FORD V-8. GOOD RUNNING condition. FE 4-7077.

— $5 DOWN —
'53 FORD
CUSTOM 2-DOOR 8
Radio & Heater. Standard Transmission.
..... $ 295
Eddie Steele
— FORD —
3275 W. Huron at Eliz. Lk. Rd
FE 5-3177 FE 5-0861

1949 FORD, LIKE NEW INSIDE and out. Standard transmission V8. FE 5-0343

— EDDIE STEELE FORD —
'56 FORD
VICTORIA H-TOP
Fordomatic, Radio and Heater. W-Walls. All Heater, W-Walls, All Black with Power Steering.
..... $ 995
Eddie Steele
— FORD —
2705 ORCHARD LAKE RD.
FE 2-2529 Keego FE 5-9204

'55 FORD
COUNTRY SEDAN
6 Passenger V-8. Radio and Heater.
..... $ 795
Eddie Steele
— FORD —
2705 ORCHARD LAKE RD.
FE 2-2529 Keego FE 5-9204

'53 FORD V-8
REPOSSESSION
$195 full price. No cash needed. Pay only $11 mo. Due Nov. 9th. King Auto. Mr. Bell. FE 8-0402.

— $5 DOWN —
'51 FORD
VICTORIA HARDTOP
Fordomatic, Radio and Heater
..... $ 195
Eddie Steele
— FORD —
3275 W. Huron at Eliz. Lk. Rd
FE 5-3177 FE 5-0861

1952 FORD STATION WAGON, 8 CYLINDER. RADIO ¾ HEATER. ABSOLUTELY NO MONEY DN. Assume payments of $10.06 per mo. Call Credit Mgr. Mr. Parks at MI 4-7500. Harold Turner Ford.

'58 FORD CONVERTIBLE. BLUE, private, FE 2-5152, weekend or after 7 p.m.

HODGES
BIG
CLEAN UP
SALE
ON USED CARS
'59 DODGE 2 DOOR
HARDTOP. Fully equipped.
'58 CHRYSLER
IMPERIAL 4 door hardtop. Only 16,000 actual miles.
'56 DODGE $895
CUSTOM Royal Sedan, sharp.
'57 CHRYSLER
NEW YORKER SEDAN. 2 to choose from and like new.
HODGES
INC.
MI 6-0029
360 S. WOODWARD B'HAM

Sale Used Cars 106

'59 FORD. MUST SELL. $1975. 2570 Roselawn. MA 4-3639.

— $5 DOWN —
'54 FORD
CUSTOM 4-DOOR 8
Radio & Heater. Fordomatic.
..... $ 495
Eddie Steele
— FORD —
3275 W. Huron at Eliz. Lk. Rd.
FE 5-3177 FE 5-0861

'53 FORD 8 CYLINDER. NO RUST. $275. FE 8-6701.

'56 FORD
Victoria. Radio, heater, straight stick. V-8. White tires.
ONLY $995
NO MONEY DOWN
24 MONTH ON BALANCE
25 others to choose from
SCHUTZ
MOTORS, INC.
912 S. Woodward MI 6-5302

— EDDIE STEELE FORD —
'55 FORD
CUSTOM 4-DOOR 8
Standard Transmission. Radio and Heater.
..... $ 495
Eddie Steele
— FORD —
2705 ORCHARD LAKE RD.
FE 2-2529 Keego FE 5-9204

Want to Buy a New Car?
BE SURE & SEE OUR SELECTIONS OF NEW AND USED CARS FIRST. ALWAYS A SQUARE DEAL AT ONE OF OAKLAND COUNTY'S OLDEST DEALERS. FORDS SINCE 1930.
BEATTIE
"Your FORD Dealer Since 1930"
5806 DIXIE HWY. OR 3-1291
At the Stoplight in Waterford

1957 Ford Country Sed.
Station Wagon $1395
HOMER HIGHT MTRS.
"15 minutes from Pontiac"
Oxford, Michigan OA 8-2528

PONTIAC AUTO
BROKERS
'57 Chevy Convert. Auto. $1695
'57 Foru Custom 8 Auto. $1295
'57 Ford Custom Std. trans. $1095
'56 Buick 4-dr. Special, auto. $1095
'56 Poniac 4 dr. Sharp $1095
'55 Buick Cenury H.T. $995
'55 Chevy V-8 4 dr. Bel Air $895
'55 Ford Fairlane $895
'55 Plymouth $795
'55 Ford 8 Custom $745
'54 Olds 88 2 dr. Full power $745
'53 Olds 88, 4 dr. $295
'54 Ford Vic. $695
'54 Ford Custom 2 dr. $595
'55 Studebaker overdrive $595
'54 Chevy $295
'53 Chev. $195
'48 Chevy Fruit truck ½ ton $245
'53 Plymouth $75
1260 Perry at Madison FE 4-9100

'53 FORD
CONVERTIBLE
Fordomatic, Radio and Heater.
..... $ 395
Eddie Steele
— FORD —
3275 W. Huron at Eliz. Lk. Rd.
FE 5-3177 FE 5-0861

1953 FORD 2-DR. 8 CYLINDER, AUTOMATIC. TRANS. ABSOLUTELY NO MONEY DOWN. Assume payments of $11.46 per Mo. Call Credit Mgr. Mr. Parks at MI 4-7500. Harold Turner Ford.

1956 FORD STATION WAGON. Heater. A real nice wagon as a second car for the family. Our stock No. 891. Priced at $797.

North Chev.
Hunter Blvd. at S. Woodward Ave.
Birmingham MI 4-3725

HAUPT
PONTIAC
FOR
OUR BEST
IN
USED CAR
VALUES

1956 Pontiac 4 dr. Hardtop. Beautiful 2 tone, Hydramatic, Radio & Heater, Whitewall tires, Economy plus dependability are yours in this one.
1957 Buick 2 dr. Hardtop. White with red, Dynaflow, Radio & Heater, Padded Dash, Power steering & brakes, Whitewall tires. Clean as a pin. See it, drive it and you'll buy it!
1958 Pontiac Chieftain 4 dr. Sedan. Hydramatic, Radio & Heater. Decor group. Whitewall tires. A perfect gray finish that shows care. 36 months on balance.
1958 Buick 2 dr. Maroon finish. A dandy for only $595.
1958 Packard 4 dr. Sedan. Ultramatic, Radio & Heater. A perfect family car! Yours for $395.
1954 Olds 2 dr. Hardtop. Hydramatic. Radio & Heater. Whitewall tires. $595.
1953 Pontiac 4 dr. Sedans. Have several to choose from. $95.

Stop out and buy. Many More to Choose From
M15, 1 Mile North US. 10
MAple 5-5566 or MAple 5-1141
Open Nights 'Til 9
Except Wednesday 'Til 6

Sale Used Cars 106

Hardenburg
GUARANTEED USED CARS
'58 Ford Convertible, Ford .. $1895
'57 Chev. 210 4 dr., powerglide $1345
'56 Plymouth Savoy 4 Dr. .. $ 695
'54 Chev. B-A 4 Dr. Powerglide $595
'54 Ford customline 2 dr. .. $ 295
CORNER CASS & PIKE FE 5-7391

'55 FORD CUSTOMLINE 8. $845. Only $94.80 down, $25.26 per mo. Roger's Sales and Service. FE 2-9555.

'54 PONTIAC SEDAN, HYDRA $397
'53 Olds. '56 engine $545
'53 Dodge good motor .....$ 97
'47 Packard clean .....$ 75
'51 and '50 Ford .....$ 97
'48 Chevy, good running .....$ 48
'50 Ford conv., '49 Merc. .....$ 75
'50 Buick, very good running $147
'52 and '53 Pontiac $197
'54, '53, '51 Plymouth .... $195 up
'55 Ford sedan $595
Rambler station wagon, new tires. Excellent running $197. Plenty of others to choose. Finance arranged.
Economy Used Cars 22 Auburn

1950 2 DR. HUDSON. GOOD CONdition. Tires like new. FE 2-6490 after 5 p.m.

MERCURY, 1956 MONTEREY. 4 door. Reasonable. FE 2-7710. 401 S. Saginaw Street.

'55 MERCURY
Station wagon. 9 passenger. Automatic trans. R & H. $845
"15 minutes from Pontiac"
HOMER HIGHT MTRS.
Oxford, Michigan OA 8-2528

— EDDIE STEELE FORD —
'53 MERCURY
MONTEREY H-TOP
Radio and Heater.
..... $ 395
Eddie Steele
— FORD —
2705 ORCHARD LAKE RD.
FE 2-2529 Keego FE 5-9204

'55 MERCURY 4 DR. SHARP. $745. Only $120 down, $28.61 per month Roger's Sales and Service. FE 2-9555.

MUST SELL 1959 SUPER 88 CONvertible. 3,700 miles. FE 4-4659.

OLDS 98. '56 HOLIDAY COUPE. Full power. Original owner. 34 Cherokee Rd. after 5 p.m. $1,350.

'56 OLDS. SUPER 88. 4 DR. HARDtop Holiday. 4 new whitewalls. Power brakes & steering. Extra clean. $1095. Will take cheap trade-in. OR 3-3230 or OR 3-1956.

1954 Olds 4-Dr. Sedan
Hydramatic. Radio & Heater
$195
HOMER HIGHT MTRS.
"15 minutes from Pontiac"
Oxford, Michigan OA 8-2528

BARGAIN, '53 OLDS. 98. 4 DR., good tires, good trans. R&H, full power. $200. FE 5-1265.

— $5 DOWN —
'53 OLDSMOBILE
SUPER "88" H-TOP
Radio & Heater. Hydramatic.
..... $ 395
Eddie Steele
— FORD —
3275 W. Huron at Eliz. Lk. Rd.
FE 5-3177 FE 5-0861

1955 OLDS 88 2-DR.
This is a very clean car. Excellent rubber. Radio and heater. Hydramatic. If you drive it, you'll buy it.
PEOPLE'S AUTO SALES
68 Oakland FE 2-2351

1953 OLDS CLUB COUPE. AUTO. TRANSMISSION. ABSOLUTELY NO MONEY DOWN. Assume payments of $17.08 per mo. Call Credit Mgr. Mr. Parks at MI 4-7500. Harold Turner Ford.

'55 OLDS. 98. 4 DOOR. BLUE & white, 4 new WW tires, power brake & steering, extra clean. $895. FE 8-9807.

1957 OLDSMOBILE 98 HOLIDAY hardtop. Fully equipped. Call TUxedo 4-2517.

1955 PLYMOUTH
FULL PRICE $295
No cash needed. Pay only $17 month. Due Nov. 10.
KING
AUTO SALES
115 S. Saginaw FE 8-0402

'55 PLYMOUTH BELVEDERE 2 dr. $545. Only $68.80 down, $21.89 per mo. Roger's Sales and Service. FE 2-9555.

'57 PLYMOUTH, 4 DOOR SEDAN, 6 cylinder, automatic shift, like new. FE 4-9354. Call after 6 p.m. $950

PYLMOUTH SPORTS SUBURBAN 1956, 38,000 mi. Power Flite, power steering, R&H, solex, roof rack Extremely nice. $950. MA 6-5622.

'55 PLYMOUTH BELVEDERE. RAdio & heater. 4 dr. Very nice. Will take trade. No dealer. FE 8-0224.

Crissman
CHEVROLET
Rochester
Offers Our Best Buys

1958 CHEVROLET BROOKWOOD. 4 DR. WAGON V-8 POWERGLIDE. R&H. W.W. TIRES. A BEAUTIFUL BEIGE & GOLD ONE OWNER LOVELY AT $1975.

1956 CHEVROLET 4 R. 210 WAGON 6 CYLINDER POWERGLIDE WITH R & H ONLY 35,000 MILES ON THIS WHITE AND GREEN BEAUTY. $1275.

1954 CHEVROLET ½ TON PICKUP. THESE ARE HARD TO FIND. BUT HERE IS A RED DANDY AT $675.

1956 CHEVROLET 4 DR. HARDTOP, 6 CYLINDER POWERGLIDE. BLACK & YELLOW WITH WHITEWALLS. ONLY $1195.

1956 CHEVROLET 4 DR. SEDAN. 6 CYLINDER STANDARD TRANSMISSION IN WHITE AND SILVER PLUS NEW COVERS. $1095

1955 CHEVROLET SPORT COUPE. 6 CYLINDER POWERGLIDE AND FULLY EQUIPPED IN SPOTLESS CORAL & GERY FINISH. NOT A MARK IN OR OUT. $1050.

A PAIR OF 1957 FORD CUSTOM 300 V-8 SEDANS. BOTH STANDARD AND FORDOMATIC. EACH HAS BEEN CAREFULLY DETAILED FOR ONLY $1275.

1955 FORD CUSTOMLINE V-8 SEDAN. ANOTHER SPOTLESS CAR WITH R&H & WW TIRES. $750.

It Pays to Shop at
Crissman
Chevrolet Co.
ROCHESTER
OL 2-9721
Open Eves. except Wed.

Sale Used Cars 106

HASKINS
Demonstrator
CLOSE OUT
SALE

1959 Chevrolet Bel Air 2-door sedan, 6 cylinder engine, Powerglide, radio heater, Grey and Ivory finish. Save!

1959 Chevrolet Bel Air 2-door sedan, 6 cylinder engine, Powerglide, radio, heater, white wall tires. Solid aspin green finish. Save!

1959 Chevrolet Impala 2-door hard top. V-8 engine, Powerglide, power steering, power brakes, radio, heater, EZI glass, white wall tires. Coral and beige finish. Less than dealer cost.

1959 Chevrolet Bel Air 4-door hardtop, V-8 engine, Powerglide, radio, heater, white wall tires. Beige and gold finish. Save!

1959 Chevrolet Impala 4-dr. sedan. V-8 engine, Powerglide, power steering, power brakes, radio, heater, white wall tires. Saphire & white finish. Below cost.

Also many one owner clean used cars to choose from.

Haskins Chev.
6571 Dixie Highway at M-15
MAple 5-5071 Open nites 'til 9

'54 PLYMOUTH $195. SMITH MOtor Sales. Crooks and Auburn.

'54 PLYMOUTH
REPOSSESSION
$195 full price. No cash needed. Pay only $11 mo. Due Nov. 5th. King Auto. Mr. Bell. FE 8-0402.

REPOSSESSION
1955 Pontiac, 2 door, blue and white. No money down. Assume payments of $27.24 month. First payment due November 20th. Lucky Auto Sales, 193 S. Saginaw. Phone FE 4-2214.

'56 Plymouth
9 passenger wagon. Radio, heater automatic transmission. White tires and sharp.
ONLY $1,695
$199 OR OLD CAR DOWN
24 MONTHS ON BALANCE
25 OTHERS TO CHOOSE FROM
SCHUTZ
MOTORS, INC.
912 S. Woodward MI 6-5302

WILSON
PONTIAC-CADILLAC
"CLEAN"
Birmingham Trades
1350 N.
Woodward
Birmingham MI 4-1930

RUSS
JOHNSON
Offers
'59 PONTIAC 2 DR.
Catalina. Like new!!
$2595
RUSS JOHNSON
MOTOR SALES
LAKE ORION
MY 2-2871 or MY 3-1461

RUSS
JOHNSON
Offers
'59 PONTIAC CONVERT.
All White. Sharp!
$2995
RUSS JOHNSON
MOTOR SALES
LAKE ORION
MY 2-2871 or MY 3-1461

1955 PONTIAC CATALINA, R&H., Hydra Phone FE 8-1634.

CHECK
THE
EXTRAS
WHEN BUYING
A CAR
Compare All
You Get
WHILE YOU'RE LOOKING
WE OFFER ALL
Like-New
HAND-SELECTED
Late Model
USED CARS
PRICED
Very Low
AND MOST ARE
Fully Equipped

'58 CHEVROLET B.Air H-T $1794 Powerglide, Radio & Heater. Power steering. Power brakes. Anniversary Gold paint.

'57 PONTIAC 2 Door H-Top $1444 Radio & Heater. Hydramatic. Beautiful Harbor Blue paint.

57 FORD Country Sedan ... $1494 Station Wagon 4 Door - Radio & Heater. Fo-O-Matic 8.

'57 CHEVROLET Sta. Wagon $1494 4 door 210 — Radio & Heater. 8 Cyl., Ivory & Black paint. Sharp

'57 PLYMOUTH Belv. 4 dr. $1094 Radio & Heater. Auto. trans. Beige & Sheraton Red paint. —THIS WEEK'S SPECIAL

'57 FORD Custom 2 door ... $1094 8 cyl deluxe heater. 1 owner. Exceptionally clean.

'57 CHEVROLET 2 door 150 $1094 Radio & Heater, 6 cyl. Surf Green paint.

'56 CHEVROLET B.Air 2 dr. $1094 Radio & Heater, Powerglide, 8 cyl. 29,000 actual miles.

'56 BUICK Special 4 dr. H.T. $1194 Radio & Heater, Dynaflow, W. Walls. Ivory & Matador Red.

'55 CADILLAC 4 door "62" $1394 Full power, hydramatic, radio & heater, w.walls.

'49 CHRYSLER 2 door sedan $134 6 cyl

GLENN'S
MOTOR SALES
952 WEST HURON
OUR NEW LOCATION
FOR "TOP VALUE" USED CARS
FE 4-7371 FE 4-1797

1950 PONTIAC, 2 DR., DELUX. $100. FE 8-3060. 42 Carter after 5:30.

'50 PONTIAC SEDAN, STD. trans. Bargain. EM 3-0081.

SHARP!
1959 Pontiac Catalina hardtop coupe, demonstrator. We believe you won't find one like this on a used car lot. Low mileage. Tri-power, hydramatic, power, WW tires, R&H, etc. Call Mrs. Richter 9 a.m.-5 p.m. FE 3-1111. After 5 p.m. FE 8-8435.

'57 PONTIAC
4 dr. Radio & whitewalls $1395
"15 minutes from Pontiac"
HOMER HIGHT MTRS.
Oxford, Michigan OA 8-2528

'59 PONTIAC STATION WAGON. Bonneville. Extras. FE 8-0207 after 6 p.m.

—FORD DEALER—
A-1 Used Car Shopping Center
'53 PONTIAC
4 DOOR
$195
'Cy' Owens
147 S. SAGINAW STREET
FE 5-3588 FE 5-4101

1953 PONTIAC CATALINA. AUTO. TRANSMISSION. RADIO & HEATER. ABSOLUTELY NO MONEY DOWN. Assume payments of $17.08 per mo. Call Credit Mgr. Mr. Parks at MI 4-7500. Harold Turner Ford.

'54 Pontiac Starc'f 4-Dr.
REPOSSESSION
$245 full price. No cash needed. Pay only $14 mo. Due Nov. 9th. King Auto. Mr. Bell. FE 8-0402.

PONTIAC '57, 2-DR. STARCHIEF. Like new, 19,000 actual miles. Radio, Hydra. Power brakes. Blue & white. Leaving for service. OR 3-0322.

'53 PONTIAC
MECHANICALLY SOUND
$195
"Russ" Dawson
MOTOR COMPANY
232 S. SAGINAW FE 2-9131

1953 PONTIAC, 4 DR. SEDAN, RAdio and heater. Hydramatic. Good condition. $275. After 5 p.m. 2780 E. Walton.

'51 PONTIAC CONVERTIBLE. GOOD running cond. Excellent body. New top. FE 5-6992.

1959 BONNEVILLE CONV. POWER. Wonder Bar radio, Circle-L-Aire heater. Light group, low mileage, extra clean. $2,975. Call after 6. FE 4-0486.

'55 PONTIAC
4 dr. Starchief. Exc. cond. $845.
"15 minutes from Pontiac"
HOMER HIGHT MTRS.
Oxford, Michigan OA 8-2528

'52 PONTIAC 2-DR.
REPOSSESSION
$125 full price. No cash needed. Pay only $7 mo. Due Nov. 9th. King Auto. Mr. Bell. FE 8-0402.

FACTORY BRANCH
'56 PONTIAC
CATALINA COUPE "870"
Radio & Heater. Hydramatic. 2 Tone Blue.
$1295
Pontiac
Retail
Store
FE 3-7117
65 MT. CLEMENS ST
BEHIND THE POST OFFICE

1959 PONTIAC CATALINA VISTA. Phone FE 4-8365.

'57 PONTIAC STARCHIEF CONvert. 24,000 actual miles. Will accept cheap trade. FE 5-5720 after 5.

PONTIAC, 1959, HARDTOP COUPE. Practically new. Only 2,000 miles. Heater, power steering & brakes, clock, white wall tires, $2500. MI 6-3297.

1955 PONTIAC 2-DR. CATALINA. A-1 condition, OR 3-8348.

'51 4 DR. PONTIAC GOOD COND. $90. FE 4-0886.

'52 PONTIAC. GOOD COND. FE 2-3802

OLIVER
Motor Sales

'58 FORD WAGON $1948
COUNTRY Sedan. 4 door with radio, heater, automatic transmission. Power steering & brakes, tu-tone and white tires.

'58 WILLYS JEEP $2095
Forward Control 170 with deluxe cab, heater, locking hubs, ½ ton bed.

'57 BUICK CONVERTIBLE ..$1795
Special with radio, heater, dynaflow, power steering & brakes, real nice convertible.

'57 PACKARD CLIPPER $1095
4 door with radio, heater, automatic transmission, power steering & brakes, tu-tone. A nice car.

'57 DODGE 2 DR. $1495
Hardtop Lancer with radio, heater, automatic transmission, power steering, tu-tone.

'57 CHEVROLET PICKUP ...$1195
3100 series. ½ ton with radio, standard shift, cargo box, low mileage and all red finish.

'56 PONTIAC STARCHIEF ...$1095
2 door with radio heater, automatic, power brakes, tu-tone. Real pretty car with new carpets and sparkling interior.

'56 PLYMOUTH 2 DR. ..... $ 845
Savoy sedan, heater, automatic, tu-tone. A nice business coupe or terrific 2nd car.

'56 BUICK SUPER $1195
4 door sedan, radio, heater, dynaflow, power steering & brakes, tu-tone, white tires, big, roomy and many miles left.

'56 BUICK CENTURY $1245
4 door hardtop, radio, heater, dynaflow, power brakes, tu-tone white & black with white tires. Real nice car with lots of pep!

'56 PONTIAC 870 .....$1145
2 door hardtop. Radio, heater, automatic trans., white tires and very brilliant blue finish.

'55 PONTIAC STARCHIEF .. $ 895
2 dr. hardtop, Radio, heater, automatic, new white tires, tu-tone green and white. We would like to sell this to a nice family.

'55 OLDS 2 DR. 88 ..... $ 795
Radio, heater, automatic, tu-tone. This would make a fine 2nd car.

'55 BUICK 2 DOOR ..... $ 895
Special sedan with radio, heater, dynaflow, power brakes, tu-tone. A nice grey and rich black set off by gleaming white tires. A fine car.

'55 BUICK 2 DOOR $895
Special hardtop with radio, heater, dynaflow, white tires. A nice white and tan tu-tone.

'55 BUICK 2 DOOR $895
Special hardtop with radio, heater, dynaflow, white tires. A nice white and tan tu-tone.

'53 FORD ..... $ 195
Radio heater, standard shift, tu-tone. A good 2nd car.

'53 BUICK SUPER ..... $ 395
2 door hardtop. Radio, heater, dynaflow, 2-tone white & blue, nice little car.

OLIVER
Motor Sales
210 Orchard Lake Ave.
FE 2-9101 Open Eves.
BUICK - OPEL - JEEP

Sale Used Cars 106

RUSS
JOH

--Today's Television Programs--

Channel 2—WJBK-TV Channel 4—WWJ-TV Channel 7—WXYZ-TV Channel 9—CKLW-TV

TONIGHT'S TV HIGHLIGHTS

6:00 (2) Movie (continued.)
(4) Baseball. World Series (continued.)
(7) Curtain Time.
(9) Popeye.
6:25 (2) Weather.
6:30 (2) News, Weather.
(4) News.
(9) Hawkeye.
6:40 (2) News Analyst.
(4) Weather.
(7) Sports.
6:45 (2) (4) (7) News.
7:00 (2) Markham. Drama: Young English girl hires Markham to get large amount of money from her bank.
(4) Death Valley Days.
(7) Rescue 8. Adventure: Los Angeles County fire fighters work, "Ferris Wheel."
(9) African Patrol. Adventure: Derek goes under cover to stop deadly narcotics traffic.
7:30 (3) Name Tune.
(4) R. Diamond.
(7) Cheyenne. Western: When bank robber is killed, Cheyenne impersonates him to recover fortune.
(9) Million Dollar Movie. Drama: Newlyweds run into trouble with dog belonging to gangsters in "Behave Yourself." ('51). Farley Granger, Shelley Winters.
8:00 (2) The Texan. Western: Longley fights posse turned into bandit gang by greed.
(4) Love and Marriage. Comedy: Harris' daughter goes on trip with her husband and finds that "Second Honeymoon" should not be business trip.
(7) Cheyenne (continued.)
(9) Movie (continued.)
8:30 (2) Father Knows Best.
(4) Tales of Wells Fargo. Western: Series of robberies force owner to sell stage line while bandit's identity remains mystery to Hardie.
(7) Bourbon Street. New show: Richard Long, Andrew Duggan star in drama set in New Orleans' French Quarter. The private investigators deal with alleged suicide of another investigator.
(9) Movie (continued.)
9:00 (2) Danny Thomas. Returning show: Danny's oldest daughter, Terry (Penny Parker) comes home from college and Danny cannot get used to her maturity.
(4) Peter Gunn. Drama: Gunn seeks missing woman, freed from prison in "Edge of Knife."
(7) Bourbon Street (cont.)
(9) Steve Wilson.
9:30 (2) Ann Sothern. Returning show: Lucille Ball guest star checks into Bartley house and tries zany scheme to unite Katy and James Devery (Don Porter) in marriage.
(4) Theater. New Episode: David Wayne stars in "Operation Spark," drama of plot to take life of Adolf Hitler.
(7) Adventures in Paradise. New show: Adventure in the South Seas starring Gardner McKay and Teresa Wright in "Pit of Silence." Troy finds scientist dead on remote Pacific island and the man's fiancee hysterical.
(9) Front Page Challenge. Quiz on news.
10:00 (2) Hennesey. Comedy-drama: Bobby Darin guest star as entertainer turned sailor who does not adjust to Navy life.
(4) Steve Allen. Musical-variety with guests 18-year-old violinist Jamie Laredo in his TV debut, Teresa Brewer, Buddy Hackett and Mormon Tabernacle Choir.
(7) Paradise (continued.)
(9) News.
10:15 (9) Weather.
10:20 (9) Little Theater.
10:30 (2) June Allyson. Drama: Irene Dunne stars in "Opening Door," as therapist ministering to retarded children who takes case amid parental disagreement.
(9) Allen (continued.)
(7) Detroit Deadline. Lou Gordon and guests, Planned Parenthood discussed.
(9) Starlight Theater Drama: An American is thorn in side of Nazis with truth about Germany in "Berlin Correspondent" ('42), Dana Andrews.
10:50 (4) News.
11:00 (2) (Color) News.
(4) News.
(7) Soupy's On.
11:10 (2) Weather.
11:15 (2) Sports.
(4) Weather.
11:20 (2) Nightwatch Theater. Musical: Fred Astaire, Ginger Rogers, "Swing Time." ('36.)
(4) Sports.
11:30 (4) Jack Paar. Variety with Hugh Downs, emcee and guests Cliff Arquette, Dick Drake, comedian and Felicia Sanders, singer.
(7) Shock Theater. Melodrama: Bela Lugosi, "Dracula." ('31.)

TUESDAY MORNING

6:00 (4) Continental Classroom
6:50 (2) Meditations.
6:55 (2) On the Farm Front.
7:00 (4) Today.
(2) TV College.
(7) Big Show.
7:20 (2) Meditations.
7:30 (2) Cartoon Classroom.
(7) Breakfast Time.
8:15 (2) Capt. Kangaroo.
8:30 (7) Johnny Ginger.
9:00 (2) Movie.
(4) (color) Bozo the Clown.
9:30 (4) Life of Riley.
(7) Stage 3.
10:00 (4) Dough Re Mi
10:25 (9) Billboard.
10:30 (9) Ding Dong School
(2) December Bride.
(4) Treasure Hunt
10:55 (7) News.
11:00 (2) I Love Lucy.
(4) Price Is Right.
(7) Lady of Charm.
(9) Abbott and Costello.
11:30 (2) Top Dollar.
(4) Concentration.
(9) Foreign Legionnaire.
11:45 (7) Detroit Today.

TUESDAY AFTERNOON

12:00 (2) Love of Life.
(4) Tic Tac Dough.
(7) Across the Board.
(9) World Passport.
12:30 (2) Search for Tomorrow.
(4) It Could Be You.
(If World Series game is played it will preempt other programs, on this channel starting at 12:45)
(7) Pantomime Quiz.
(9) Mary Morgan.
12:45 (2) Guiding Light.
12:50 (9) News.
1:00 (2) Our Miss Brooks.
(4) NBC Playhouse.
(7) Music Bingo.
(9) Movie.
1:30 (2) As The World Turns.
(7) Topper.
1:55 (4) Faye Elizabeth.
2:00 (2) Medic
(4) Queen for a Day.
(7) Day in Court.
2:30 (2) House Party.
(4) Thin Man.
(7) Gale Storm.
3:00 (2) Big Payoff.
(4) Young Dr. Malone.
(7) Beat the Clock.
(9) Movie.
3:30 (4) From These Roots.
(7) Who Do You Trust?
(2) Verdict Is Yours.
4:00 (2) Brighter Day.
(4) House on High Street.
(7) Bandstand.
4:15 (2) Secret Storm.
4:30 (2) Edge of Night.
(4) Split Personality
(9) Sherwood Forest.
5:00 (2) Movie.
(4) (color) George Pierrot.
(9) Looney Tunes.
5:30 (7) Rin Tin Tin
5:55 (4) Sports.



AP Wirephoto

SAVED FROM TYPHOON — A bearded old Japanese man dries his money in the sun after loosing everything else to typhoon Vera that knifed through the heavily populated area of the main Japanese island. It took many lives and injured many more. And it left nearly a million homeless. At least this man has his life and a little money.

Warns Citizens of Bureaucracy

Florida Newsman Says Government Branches Feed on Secrecy

SAN FRANCISCO (UPI)—V. M. Newton Jr., managing editor of the Tampa, Fla., Tribune, warned today the United States is confronted with a huge bureaucracy that is trying to perpetuate itself through secrecy in government.

Newton delivered this warning in a speech prepared for delivery at a lunch honoring board members and delegates to the Inter-American Press Assn. and given by the Northern California chapter of Sigma Delta Chi.

Newton said the people of the United States cannot ridicule, criticize or ignore the entrenched bureaucracies in other countries "because we too are confronted with the same dangerous trends that eventually may spell disaster for the freedom of the people and of the press."

First among these trends, he said, is the "stifling curtain of secrecy draped over virtually all of the executive branch of the American federal government."

★ ★ ★

Newton charged secondly that the federal bureaucracy has openly defied Congress by "withholding information of government."

Thirdly, he said it would take a "super-Houdini to navigate the mushrooming maze of federal bureaucracy, which today places a restraining finger upon every phase of living of every American citizen."

And finally, he charged there is an unhealthy "hostility of attitude" among the millions of federal bureaucrats toward the free American press "and its obligation to print all the facts of free government for the benefit of the free people."

★ ★ ★

As an example of the "stifling curtain" in government, Newton claimed that no records of the federal expenditure of the billions of the American people's tax funds are open to the inspection of the citizen.

The so-called uniform of skirt and blouse may not complement you if you are overweight. This is true if you select a white blouse and a dark skirt. The combination tends to take inches away from your height while adding to your width.

Money Can't Pay for This

Oldsters Appreciate Your TIME

NEA Feature Writer

Retired people would rather have affection, personal visits and letters from their children than material help from them, two Cornell Unnversity professors discovered in a survey they made.

There still is no medicine for loneliness and rejection, Dr. Frederick C. Swartz of Lansing, told the Senate subcommittee on Problems of the Aged and Aging.

"It is a plain fact that people who feel rejected, shunted to the sidelines by society, all too often lose the will to live," Dr. Swartz told the committeee headed by Sen. Pat McNamara.

And in Geneva, Switzerland, the World Health Organization urges committees to make a big effort to provide more human contact for old people who have no family or friends living near them.

★ ★ ★

How can you and I help old people slay the dragon of loneliness? If we have aging parents or other relatives, our opportunities are endless.

No check or expensive gift is as good "medicine" as a personal appearance.

"I know my son is busy," an older woman said to me, apologetically. "I know he doesn't have time to drop in here."

The son, a prosperous executive, paid his mother's rent in a beautiful apartment. ("She can have anything she wants," he once told me.) But, except for holidays, the time was rarely right for a visit with her.

★ ★ ★

If we have no relatives in the older age group, we needn't look far to find the older person living alone who ,according to the World Health Organization, is desperately in need of human contact.

It doesn't take a lot of effort to drive widowed Mrs. G. to the art museum, to a public garden or park, to the downtown shops. It takes even less to drop in on her for a game of cards, or a chat.

The old-age assistance officials in my city have discovered the value of such efforts. They have developed a "friendly visitors" program.

★ ★ ★

Through it, volunteers call on these older people whose only income is from the state. Often, they bring them a little treat or take them out for a few hours.

One 90-year-old has a "pet" trip to an amusement park where the popcorn balls are especially good!

Shears Strange Sheep to Kid Wisconsonites

MILWAUKEE (AP)—Sheep raiser Will McKerrow received considerable attention at the Wisconsin State Fair with an Oxford ram lamb billed as an "Early American Sheep."

★ ★ ★

The animal sported a Mohican haircut — sheared except for a six-inch strip running down its back — and a feather over one ear.

★ ★ ★

McKerrow, who last year entered a lamb painted to resemble a colorful tartan, says he likes to kid the "city slickers."

Captain Praises Crew in Blaze

Lauds Passengers as Fire Swept Ship in Hurricane Hannah

HAMILTON, Bermuda (UPI)—Capt. J. M. Hultman of the American passenger-freighter Mormacteal praised his passengers and crew today for the courage they showed Saturday when explosions and fire threatened the ship in hurricane-swept seas.

"Fire aboard ship is the worst thing that can happen to you at sea," Hultman said. "The crew cooperated 100 per cent in bringing the fire under control, and there was no panic among the passengers."

"We were too busy to be scared," one crewman commented.

The Mormacteal, listing 10 degrees because the cargo shifted when No. 3 hold was flooded to put out the fire, limped here under Coast Guard escort through the howling, 90 mph winds of hurricane Hannah. No one was seriously hurt.

Hultman said he hopes to be able to resume his voyage to the Caribbean oil port of Aruba as soon as charred wreckage has been cleared out of the hold—probably about Wednesday.

Eva Gabor Wed to N.Y. Man; It's Her Fourth

LAS VEGAS, Nev. (AP) — Actress Eva Gabor has taken as her fourth husband a New York socialite, Richard Brown.

Last April model Venita Radcliffe, who authorities said was despondent over a broken romance with Brown, took her own life by an overdose of sleeping pills. She left a note saying: "Without you there is no meaning."

★ ★ ★

The Hungarian-born Actress and Brown married here Sunday. He described himself as a semiretired textile manufacturer and gave his age on the marriage license application as 36. Miss Gabor gave hers as 33.

Brown said he and Miss Gabor had met nine months ago but that he did not propose until Saturday, 24 hours before they were married.

★ ★ ★

They will honeymoon in Italy after she completes a television film in Hollywood.

This is Brown's second marriage.

Long, straight hair does little to relieve sharp, pointed features. Let your hair fall in soft waves and you'll notice your face appears softer, too.

TV News and Reviews

Dennis Pleases Viewers With His Shaky Antics

By FRED DANZIG

NEW YORK (UPI)—Dialing and filing:

Dennis The Manace, the cartoon character who makes cowards out of babysitters and apoplectic wrecks out of his neighbors, arrived as a pleasing filmed series on CBS-TV.

My affirmative vote is all the more remarkable when you consider its two handicaps: (1) A built-in laugh track and (2) A commercial that was mistaken for part of the show.

Dennis, played somehwat shakily by little Jay North, broke a kitchen table, let a neighbor fall into a paint bucket, sneaked into a movie at night and indirectly led to a neighbor's arrest, all in a half-hour.

Farfetched? Not where Dennis is concerned. Herb Anderson plays Dennis' dad and manages his part and the physical resemblance well. Though it's no Leave It To Beaver, it deserves to stick around.

★ ★ ★

Two noteworthy acting jobs in the concluding half of "What Makes Sammy Run?" on NBC-TV's Sunday Showcase yesterday; Norman Fell, as Sammy's brother, Seymour, burst into a cocktail party and, in his brief scene, exposed Sammy's heartlessness and conveyed some of the novel's fire.

Otherwise, the two-parter merely an interesting show that failed to reproduce the full spirit of the Budd Schulberg literary masterpiece. The other fine portrayal was by David Opatashu as an old-line movie producer who managed his heartbreak well.

I missed half of Dinah Shore's season opener on NBC-TV to see ABC-TV's new western, Rebel, starring Nick Adams. A wheezy plot was yanked alive by pungent dialogue, fine directorial touches, and attention to character-development. This one and NBC-TV's The Deputy are the best of the new westerns in my book.

★ ★ ★

Back to Dinah, I enjoyed Ingemar Johansson's charm with a song and Gwen Verdon's all-around electricity as a singer-and-dancer.

SAME OLD BENNY

Jack Benny, Don Wilson, Rochester, Dennis Day and the Sportsmen returned for another CBS-TV comedy go-round that exploited all of Jack's tried and true exploitable vanities, weaknesses and strengths. A skit predicted that the show would be the same 30 years from now, and I think it summed up Benny's approach to his work.

Art Carney's Friday night NBC-TV special, "Small World, Isn't It?" gave us some genuinely funny, tightly-constructed and superbly-played comedy sketches spoofing such institutions as Americans-in-Europe, credit cards, British drama and the international set.

Carney's partners-in-comedy, fortified by writers Larry Gelbart and Sheldon Keller, were Hans Conried and Hermione Gingold. The emphasis was on comedy and they provided some inspired entertainment.

★ ★ ★

THE CHANNEL SWIM Jason Robards Jr. and Eileen Heckart will co-star with Julie Harris and Christopher Plummer in "A Doll's House," the Hallmark Hall of Fame presentation on NBC-TV for Sunday, Nov. 15. . . Ethel Merman, who has her "Evening" on NBC-TV Dec. 1, guests on CBS-TV's Ed Sullivan show next Sunday.

Will Not Put Base on Moon —Russ Scientist

LONDON (AP)—A Soviet scientist asserted today the Soviet Union has no plans to build military bases on the moon.

Writing in Pravda, Z. K. Fedorov of the Soviet Academy of Sciences said that Soviet scientists are studying outer space "with a peaceful aim."

"No one in the U.S.S.R. is planning to fence off the region of the moon where the Soviet pennant flies and start building military bases there," he declared.

Polio Clinic Tomorrow at Monteith School

A polio clinic will be held from 6 to 8 p.m. tomorrow at the Monteith School, 2303 Crescent Lake Rd. It will be jointly sponsored by Monteith and Williams Lake Parent Teachers Assn.

First, second, third or booster shots will be offered.

Car Hurls Off Road, Hurts

Two teenagers were injured Saturday morning when the driver of their car, Gary Rappulum, 17, of 7669 Eston Rd., Clarkston, lost control on a curve of Lake Angelus road and hit a tree.

Taken to Pontiac General Hospital and reported in satisfactory condition today was John Axford, 14, of 40 Blaine St., Ivan Brooks, 14, of 1024 Durant St., Waterford Township, was treated for leg injuries and released.

RCA COLOR TV
Sales and Service
SWEET'S RADIO-TV
Open Mon. & Fri. Night
422 W. Huron FE 4-1133

TV SERVICE REPAIR
Member of Electronics Assn.
FE 4-1515
C & V ELECTRO MART
158 Oakland
TV RENTAL
BY DAY OR WEEK

KLEEN AIR
Giant Power Suction
Furnace Cleaners
CALL NIGHT or DAY
$17.50 Residential Special
Jim Lonie OR 3-0100

The People of Oakland County
Who Never Finished
HIGH SCHOOL
are invited to write for FREE booklet. Tells how you can earn your American School Diploma
AT HOME IN SPARE TIME
AMERICAN SCHOOL P. P. 10-5
P. O. Box 24, Kensington Branch,
Detroit 24, Michigan
Send me your FREE 59-Page High School Booklet.
Name ..... Age .....
Address ..... Phone .....

Quiz Show Scandals Are Exploding Again

By EARL WILSON

NEW YORK — "The Quiz Show Scandals of 1959" — opening before Congressional investigators in Washington — may produce shocking headlines "because some people pretty high up have been blabbing for three weeks . . .



WILSON

Jack Barry, Charles Van Doren and Dan Enright hope they won't be made to squirm at the "truth sessions" . . . The $64,000 Question and $64,000 Challenge shows will be scrupulously looked into . . . Perjury threats will be dangled over witnesses' heads . . . TV Producers-and-directors William Todman, Steve Carlin and Mert Koplin have already been consulted by the Quiz quizzers but can't reveal what they revealed.

Contestants who were front-page-happy when winning have now pleaded, "No pictures, please!" . . . "The inquiry'll last until March," one expert predicts . . . Prospective witnesses are busy with their psychiatrists—and one wants to take his psychiatrist along.

★ ★ ★



JANET

Janet Leigh really had mixed emotions. She and Tony Curtis, baseball addicts, had tickets to "Gypsy" — but wanted to hear the last of the vital ball game. So . . . they blew part of the show . . . Jack Carter, who gets his best jokes from cab drivers, told of the Texans who bought some Renoirs and Rembrandts, then said, "Well, that takes care of the Christmas cards. Let's buy the presents."

Debbie Reynolds, we hear, went alone to the Majestic Ballroom on B'way announced her name as "Mary Francis," and asked for a job as hostess. At first unrecognized, she worked from 11:30 to closing, dancing with many customers, and refusing salary: Solution: She plans to play a dance hall hostess—and was researching.

EARL'S PEARLS: Some people think it's a recession when they can't afford a new car to tow their new boat . . . That's earl, brother.

(Copyright, 1959)

PARENTS Magazine Discusses
"blue denim"

Blue Denim—Explored with dignity and insight, the problem of decent young people whose early sex drives get them into trouble is forcefully brought home in this worthwhile film to both parents and older boys and girls. The impact of terror when the girl finds she is pregnant, and both she and the boy are afraid to tell their parents, is shared by the audience. Even mothers and fathers whose children are small will be able to see how mutual confidence and communication must be built up over the years. Carol Lynley as the girl and Brandon de Wilde as the boy are appealing and convincing, both in their startled awakening to love and the stunned realization of its aftermath. Moreover, they are held strictly responsible, even to their own part in the failure to bridge the gap of understanding with their parents. Everyone, in fact, is given fair but uncompromising treatment. A—Excellent.
Y—Excellent for mature young people. (20th C-Fox)

STARTS WEDNESDAY
PONTIAC DRIVE-IN THEATER

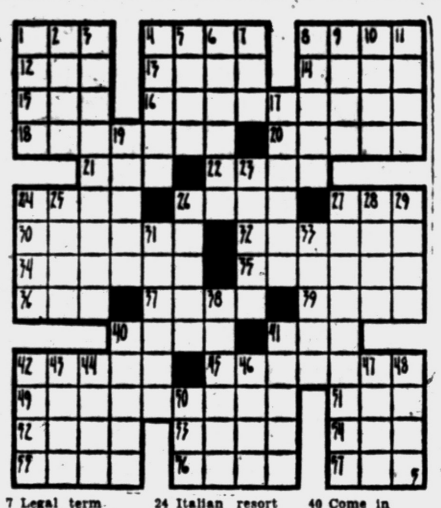

ACROSS
1 French resort
4 Partly-open
8 Folds
12 One of the Gershwins
13 Former ambassador
14 Medley
15 Put on
16 Most reliable
18 Beg
20 Regions
21 Pronoun
22 Italian city
24 Not clerical
26 Writer Harte
27 Before (prefix)
30 Fix on a stake
32 Sea nymph
34 Big or Little constellation
35 Danish city
36 Mineral rock
37 Observer
39 Bearing
40 Lunches
41 Pose
42 In a throng
45 Giggles
49 Say again
51 Born (Fr.)
52 Container
53 Entry
54 Vehicle
55 One who (suffix)
56 Disturb
57 Pixie

DOWN
1 Assistant
2 Metal
3 Scolding wife
4 Change
5 French district
6 Sharper
7 Legal term
8 French river
9 Nautical term
10 Home of the leaning tower
11 Toppers
17 Made lace
19 Bottle again
23 Spanish gentleman
24 Italian resort
25 Persian prince
26 French cap
27 Remorse
28 Ascend
29 British statesman
31 French writer
33 Pardon
38 Property
40 Come in
41 Stalks
42 Curves
43 Flesh
44 Another French river
46 Followers
47 Actual
48 Slave
50 Lip

--Today's Radio Programs--

WJR, (760) CKLW, (800) WWJ, (950) WOAR, (1150) WXYZ, (1270) WPON, (1460) WJBK, (1500)

6:00—WJR News
CKLW, News
WWJ News
WJBK, News, Don McLeod
WOAR News, Bennett
WPON News, Sports

6:30—WJR Dinner Date
WWJ, Bob Maxwell
WXYZ News
CKLW, News
WOAR Paze's Party
WPON Candlelight

7:00—WJR, Guest House
WXYZ Morgan
CKLW Lewis Jr.
WJBK, Bellboy
WOAR Wooding
WPON Candlelight

7:30—WWJ Star Extra
WXYZ, Night Train
CKLW Bud Davies
WPON Fantasia
WWJ, Dick French
8:00—WJR, Composite
WWJ, Bet Your Life

8:30—WWJ, Monitor
WJBK Jack, Bellboy
CKLW R Knowles
WOAR Wooding

9:00—WJR News, Topic
WWJ, Monitor
WOAR News

9:30—WJR, Star Time
WPON Nite Beside
CKLW, World Today

10:00—WJR, Symphony
WWJ, Concert
CKLW Ron Knowles
WXYZ, Surrell
11:00—WJR, News, Sports
WWJ, Network Time
WXYZ News Surrell
CKLW, Ropwood
WOAR News
WPON Music
WJBK Stereo

11:30—WJR Music
CKLW Knowles

TUESDAY MORNING
6:00—WJR, Voice of Agric.
WWJ, News, Roberts
WXYZ, Fred Wolf
CKLW, Rooster Club
WJBK, News, George
WOAR, News, Sheridan
WPON, Early Bird

6:30—WJR, Music Hall
CKLW, Eye Opener
WJBK, News, George
WOAR, News

7:00—WJR, News, Music
WWJ, News, Roberts
WXYZ, News, Wolf
CKLW, News, Toby David
WJBK, News, George
WOAR, News
WPON News, Casey

7:30—WJR, Music Hall
WXYZ, News, Wolf
CKLW, Sports, David
WJBK, News, George

8:00—WJR, News, B. Guest
WWJ, News, Roberts
CKLW, News, David
WJBK, News, George
WPON, News, Casey

8:30—WJR, Music Hall

9:00—WJR, News
WWJ, News, F Elizabeth
WXYZ, Breakfast Club
CKLW, News, David
WJBK, News, Reid
WOAR, News, Martyn
WPON, Lark

9:30—WJR, Jack Harris
CKLW, Mary Morgan

10:00—WJR, Music
WWJ, News, True Story
WXYZ, News, Sherman
CKLW, Joe Van
WJBK, News, Reid

10:30—CKLW, Myrtle Labbitt

11:00—WJR, Problem?
WWJ, News, Theater
CKLW, Joe Van
WJBK, News, Reid
WOAR, News, Martyn
WPON Chuck Lewis

11:30—WJR, Time for Music
CKLW, Mary Morgan

TUESDAY AFTERNOON
12:00—WJR, News, Wells
WWJ, News, Haggart
CKLW, Joe Van
WXYZ, Paul Winter
WOAR, News, Purse
WJBK, Kingsley Stereo
WPON, News, Lewis

12:30—WJR, Time Out Music
CKLW, Myrtle Labbitt

1:00—WJR, Showcase
WWJ, News, Haggart
CKLW, Joe Van
WJBK, News, Reid

2:00—WJR, Showcase
WWJ, News, Maxwell
CKLW, News, Davies
WJBK, Reid

2:30—WXYZ, Paul Winter
CKLW, News, Shiftbreak

3:00—WJR, Composite
WWJ, News, Maxwell
WXYZ, M. Shorr
CKLW, Davies
WJBK, McLeod
WOAR, News, Bennett
WPON, Bob Lark

3:30—WJR, Composite
WWJ, News, French
CKLW, Bud Davies

4:00—WJR, Music Hall
WWJ, Dick French
WXYZ, M. Shorr
WJBK, News, McLeod
WOAR, News, Bennett
WPON, Carriage Trade

4:30—WJR, Music Hall
CKLW, Bud Davies

5:00—WJR, News
WWJ, News, French
WXYZ, M. Shorr
CKLW, Sports, Davies
WJBK, News, McLeod
WOAR, News, Tenn. Ernie

5:30—WJR, Music Hall
CKLW, News, Davies
WOAR, Sports

In Double Jeopardy

BARRE, Vt. (UPI) — Police arrested Howard Alexander, 32, of Wareham, Mass., for car theft after they gave him a ticket for illegal parking behind the city police station.

Toy Distributor
Man or WOMAN
Good Income
Operate From Home
Several Choice Territories
AVAILABLE SOON

We will appoint a Distributor to service a number of the sensational self-service "TOY SHOP" displays ESTABLISHED BY OUR OWN COMPANY in markets, drug, variety stores, etc. Each "TOY SHOP" earns money. Simply replace toys each week and collect money.

REQUIRES ONLY FEW HOURS PER WEEK

This is not a job but a chance to get into something you may have always wanted—a business of your own. One that can be handled in spare time and still leave room for full time expansion.

NOT A GET-RICH-QUICK SCHEME

If you have a desire to better yourself — if sober, honest, really sincere, have a car (min. $697 req.) apply at once—giving complete details about yourself, phone number. Airmail or wire.

TOY MERCHANDISING CORP.
34-10 58th Street
Woodside 77, New York

(Advertisement)
Now Many Wear
FALSE TEETH
With More Comfort

FASTEETH, a pleasant alkaline (non-acid) powder, holds false teeth more firmly. To eat and talk in more comfort, just sprinkle a little FASTEETH on your plates. No gummy, gooey, pasty taste or feeling. Checks "plate odor" (denture breath). Get FASTEETH at any drug counter.

SPEEDWAY
FUEL OIL
GUARANTEES AGAINST BREAKDOWN OF BURNER AND HEATING EQUIPMENT DUE TO IMPURITIES IN FUEL OIL
NO EXTRA COST
OAKLAND FUEL
and PAINT
Call FE 5-6159

'True Love' Is Their Theme

Grace and Rainier Very Happy

(UPI reporter Robert Musel, who covered the wedding of Philadelphia's Grace Kelly to Monaco's Prince Rainier more than three and a half years ago, dropped in on the Grimaldis again recently. To be frank, he was curious to know how their marriage has worked out, as well as how Rainer is doing in his job. This is the first of three dispatches in which Musel tells what he found out.)

By ROBERT MUSEL

MONACO (UPI)—Into the peach and apricot palace of the Grimaldis I trudged the other day partly to make personal amends to Prince Rainer of Monaco for doubting that his marriage to Grace Kelly of Philadelphia and Hollywood would be a perfect match.

A week of probing among the political opposition and the social opposition, such as it is, in this sun-soaked little nation had produced a large measure of confirmation of what an ecstatic friend had already reported:

"This is a marriage so happy it ought to be set to music."

Now, a bachelor bold, I was going to see for myself — as I did — how the alchemy of true love, to quote the title of Grace's golden disk, had transformed the characters of the coldly enchanting film star and the man who was once known as the worst tempered monarch in Europe.

* * *

Out in the Place du Palais crowds of sightseers were watching the carabiniers patrolling their peppermint-stripped sentry boxes with all the solemnity, if not the precision, of the guards at Buckingham Palace.

And behind the high walls Her Serene Highness Princess Grace was doing a deadly imitation of a certain Hungarian actress.

"Dollink," she cried, Philippe Halsman, the celebrated photographer who was posing her for the Saturday Evening Post, almost dropped his camara in surprise.

This woman glowing with warm beauty was not the girl he had photographed in Hollywood five years ago. We talked about it and Halsman said that for the first time he had sensed in an actress the quality that Greta Garbo alone has thus far been able to project.

SMILES

"What do you think of this?" asked Prince Rainer, almost casually, when, a little later, I entered his olive green study in the palace tower armed with a warning that I might find him difficult to talk to.

He was indicating a photograph in color of Princess Grace on the great, marble staircase of the palace courtyard.

The Prince smiled — and you could feel the pride building within him.

"It is a lovely picture, isn't it?" he said. It was.



STILL HAPPY — After a storybook wedding more than three and a half years ago, Princess Grace and Prince Rainier of Monaco find none of the luster gone from their romance. The heir, Prince Albert, is now a year and a half old, while Princess Caroline is almost three. His family is a source of joy to Rainier, who spent a lonely childhood due to a broken marriage. "I miss acting," said Grace," but I do not miss Hollywood. My life here is too full for any other career."

We walked around a table covered with other photographs of Grace and the children.

There was one with her pale, blonde head bent over Prince Albert, the hear-and-a-half-old heir to one of the oldest thrones in Europe.

* * *

"He's big enough to fight now," remarked Rainier, who would spend all day playing with Albert and almost — three-year-old Princess Caroline if he did not have the cares of state.

There spoke a man who recalls a lonely childhood as the product of a broken marriage. Happiness is not an automatic inheritance of wealth or royalty. The palace has been many things since Rainier's Genoese ancestors began to build themselves a fortress 745 years ago.

But only since April 18, 1956, when he and Grace were married in St. Charles Cathedral, has it really been a home.

A man who has never known such happiness before may be understandably sensitive — perhaps too sensitive — to anything he thinks might threaten it. In the past suggestions that Princess Grace might return to films have drawn immediate, vigorous and sometimes angry denials.

MELLOWING

But contentment must be exerting a mellowing influence. For after an hour of as pleasant an interview as I can remember I plunged right into the forbidden subject.

"I know you have said the Princess will not go back into films," I began.

The Prince, darkly handsome in a blue lounge suit, said:

"That would depend on the subject of the film and the people connected with it."

"You mean," I said slowly so there would be no mistake, "there are actually conditions under which the Princess conceivably might return to making movies?"

"It would depend on the subject and the people," the Prince repeated.

I can only say that this remarkable turnabout, racing around the palace with the speed of light, threw the entire place into a tizzy. The Prince had never spoken even remotely like this before and Madame Mimi Drillien, one of the secretaries, said accusingly to me:

"Now we will be swamped with scripts — as if we do not get enough already."

MISSES ACTING

I was urged by one and all not to print the bald statement as it did not mean, simply could not mean, what it seemed to mean. I got many voluntary interpretations including this one — the true one, probably — from a close friend of the Princess.

"He simply means he would give her the moon if he could and if she wanted to go back into films he would not stand in her way. But she will never go back."

By now the Prince had driven back to Rocagel, his ranch-type hideaway in the mountains beyond Monaco, and could not be reached. So the question was placed directly before Princess Grace for final judgment.

"I miss acting," she said, "but I do not miss Hollywood. My life here is too full for any other career."

(Next: How's the job coming?)

Pays 60 Days for Drink

CHARLOTTESVILLE, Va. (UP) — William David Price, a trusty at the city jail, was assigned to clean up the office of the police chief. Among other things he cleaned up a bottle of whisky which had been impounded in an arrest. He got 30 additional days for taking the whisky and 30 more for being drunk in the police station.

A government survey shows that the nation's businesses are expected to spend $32.6 billion on new plant and equipment this year.

They're SMART

Weekly Savings Is a Part of Their Way of Life

THEY PAY THEMSELVES



3½%

RATE OF DIVIDEND
TWICE EACH YEAR

Make weekly savings part of YOUR family living. You spend money every day of the week . . . spend some of it on yourself.

Your Savings Are Insured to $10,000.00

FEDERAL SAVINGS AND LOAN INSURANCE CORP. INSURED UP TO $10,000 — FEDERAL HOME LOAN BANK SYSTEM MEMBER

PONTIAC FEDERAL SAVINGS

761 W. HURON STREET — Home Office
16 E. LAWRENCE ST. — Downtown
407 MAIN ST. — Rochester
4416 DIXIE H'WAY — Drayton Plains

play all your records and the new stereophonic records on
THE WORLD'S FINEST HIGH FIDELITY
NEW 1960
ZENITH®
stereophonic
high fidelity with FM/AM radio
NO EXTRA SPEAKERS TO BUY! COMPLETE IN ONE INSTRUMENT!

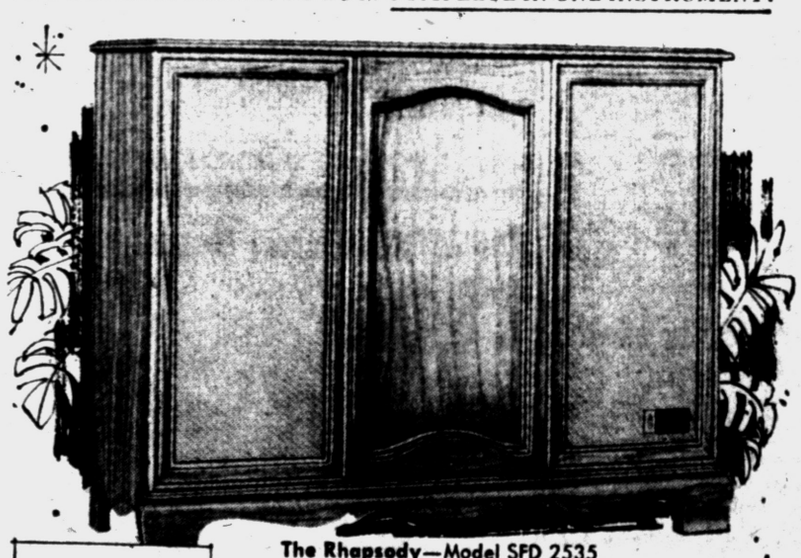

The Rhapsody—Model SFD 2535

exquisite FINE FURNITURE CABINETRY in hardwood veneers and solids.

Fully contained stereophonic instrument with FM/AM radio. In Mahogany, Maple Veneers and Hardwood solids.

Complete Zenith Stereophonic Units As Low As $239.90.

EXTRA QUALITY ZENITH COMPONENTS

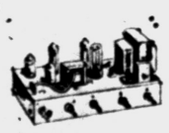

Powerful Push-Pull Dual Channel amplifier with 20 watts peak power—10 watts undistorted



COBRA MATIC®
4 speed automatic changer with Cobra tone arm and dual needle stereophonic cartridge



STEREO STUDIO CONTROL PANEL
• FM/AM tuning control • Bass Control • Presence control • Treble control • Automatic Frequency control for FM radio • Balance and loudness control

PONTIAC:
Good Housekeeping Shop, 54 W. Huron, Phone: FE 4-1555
Hed's Radio, 770 Orchard Lake, Phone: FE 4-5841
Condon's Radio & TV, 38 S. Telegraph, Phone: FE 4-9736
John Stefanek, 1157 W. Huron, Phone: FE 2-6967
Lynn Jewelry, 1 S. Saginaw, Phone: FE 5-5731
Wayne Gibert, 121 N. Saginaw, Phone: FE 5-6189
Sweet's Radio & Appliance, 422 W. Huron, Phone: FE 4-1128
DRAYTON PLAINS: Keasey Electric, 4620 Dixie Highway, Phone: OR 3-2601
LAKE ORION: Lake Orion Appliance, 158 S. Broadway, Phone: MY 2-5711
ORCHARD LAKE: Peer Appliance, 6168 Commerce Rd., Phone: EM 3-4134
OXFORD: Oxford TV & Appliance, 10 N. Washington, Phone: OA 8-2032
ROCHESTER: Rochester Radio & TV, 430 Main Street, Phone OL 2-2141
AUBURN HEIGHTS: Crump Electric, 3465 Auburn, Phone: FE 4-3573

SEARS ROEBUCK AND CO.
BUY ALL YOUR . . . Home Improvement Needs UNDER ONE ROOF!



Open Monday and Friday Nights

Completely INSTALLED HOMART ROOF
As Low As 7.50 Per Mo.
Average 30x24x ½-Pitch Roof
✓ Installed by Sears Experts
✓ Guaranteed 10 Years
Our most popular roofing combines high quality and beauty at Sears usual reasonable price. Your choice of 19 colors. All shingles are uniformly thick. Anchored by concealed nailing. Hurry in today!

NO MONEY DOWN on Sears Modernization Credit Plan



Insulate with Homart Rock Wool Pellets
38 Sq. Ft. 2.19 Charge It
Increase your home's comfort, cuts heating, air conditioning costs. Fire resistant. Free flowing pours out.

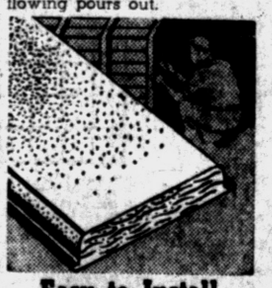

Easy to Install Rock Wool Batts
Homart 3.79 Charge It
Reduces fuel bills, makes your home more comfortable and valuable. Fire-resistant. Covers 50 sq. ft. Save now!

Homart "Tilt-Action" Aluminum Windows
Only 16.95 Charge It
Extruded aluminum. Designed with easy cleaning in mind. Homart quality. Hurry in today while quantities last.



HOMART Aluminum Combination Door
$4 Down 35.95
Never needs painting, all necessary hardware, included —screen insert, piano hinge. Grille and initial extra.



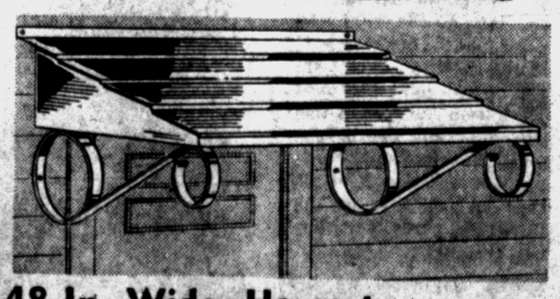

48-In. Wide, Homart Aluminum Door Canopy 14.95 CHARGE IT
Protect your entrance from snow, rain, and sun. Easy to set up and install yourself. Durable aluminum can't rust. Projects 32-inches over door. Buy now during this sale . . . Save. See it at Sears in red, green and blue.



Steel Garage Door Swings Up and In
8x7-Ft. 51.95 $5.50 Down
Requires just 3½-in. overhead clearance. Nylon rollers used in no-jump head-track. Resist rust corrosion. See it at Sears.



Do-It-Yourself With HOMART Jack Posts
Reg. 8.95 7.95 Charge It
Quick, safe way to keep your home at its level best. Brace sagging floors, etc. Supports up to 20,000 lbs. Save!



Utility Mixer Helps Cut Building Costs
Reg. 89.95 2 Only 76.45 Charge It
Portable, ideal for do-it-yourself projects. Rugged, give dependable service. May be adapted to motor.
Reg. 424.95 Trailer Type Mixer 332.45

"Satisfaction guaranteed or your money back" SEARS 154 North Saginaw St., Phone FE 5-4171