The Weather
Thursday: Thundershowers
Details page two

THE PONTIAC PRESS

Home Edition

112th YEAR ★★★★ PONTIAC, MICHIGAN, WEDNESDAY, JUNE 16, 1954 —52 PAGES ASSOCIATED PRESS UNITED PRESS INTERNATIONAL NEWS SERVICE 7c

Charge Oppenheimer Delayed H-Bomb 4 Years

McCarthy Admits Signing Application

Earlier Denied Seeing Schine's Commission Bid

Senator Notes Stevens Notarized Document for Ex-Investigator

WASHINGTON (AP)—Sen. McCarthy conceded on the witness stand in the McCarthy-Army hearings today that he had signed G. David Schine's application for an Army commission despite his previous testimony he "never saw it" and knew nothing about it.

Joseph N. Welch, special Army counsel, produced surprise photos of the application for Schine, a former McCarthy consultant and central figure in the exchange of "pressure" and "blackmail" charges between Secretary of the Army Stevens and McCarthy.

Welch referred first to sworn testimony of McCarthy on June 10 that he knew nothing about Schine's application for a commission, which the Army turned down. Schine subsequently was drafted as a private on Nov. 3.

When Welch waved the paper before him, McCarthy said with a grin and chuckle "don't tell me I notarized it."

"No," Welch replied, "you merely signed it."

The Army special counsel said that he didn't think the conflict in McCarthy's statement was "a devastating thing," but that he believed it ought to be brought out.

"May I still say I don't know anything about it," McCarthy said.

Then examining the paper, he added, "I want to make it clear that it was notarized by Bob Stevens."

Stevens has accused McCarthy and Roy M. Cohn, chief counsel of the investigations subcommittee, with exerting improper pres-

(Continued on Page 2, Col. 6)

Story of Onassis Running in Press

What is the mystery about Aristotle Socrates Onassis?

He's worth $300,000,000 and he built his fortune from an original stake of $100.

He's involved in a deal over old American ships, which won't be legally settled for another year or two.

He recently bought up Monte Carlo and its Casino, just to get the office space he wanted for his mammoth shipping business.

He is camera and publicity shy, but Joachim Joesten, a New York reporter, recently succeeded in getting a most rare interview with him.

His story starts in the Press today on page 26.

Addresses Grads



DR. G. E. DENSMORE

More than 300 Pontiac High School seniors will hear Dr. G. E. Densmore, University of Michigan Speech Department chairman, give an address entitled "Ceiling Unlimited" at commencement exercises Thursday night. The graduation ceremonies will start at 8 p.m. in the boys' gymnasium.

975 Screened by X-Ray Unit

2 Vans Here to Check Tuberculosis on Last Visit for 2 Years

A mobile chest X-ray unit at Oakland County Courthouse, screened 975 Pontiac area persons for hidden tuberculosis Monday and Tuesday.

"We hope everybody over 15 years old will visit these X-ray units while they're in Pontiac," Mrs. C. Bud Shelton, chairman of the Tuberculosis Survey Committee, said today. "This will be the last visit for two years."

People getting X-rays stay fully clothed for the two-minute chest photos, taken free of charge. The pictures are later checked and everyone X-rayed is notified of results.

One mobile unit is stopping at Huron and Saginaw streets this week and June 21-22. Hours are noon until 8 p.m. Monday through Thursday and 10 a.m. until 6 p.m. Friday. The unit will leave the courthouse next Tuesday.

A second X-ray van is touring the city making neighborhood stops.

Its schedule calls for a visit to Fisher Body Local 596, UAW-CIO hall at 821 Baldwin Ave. today and Thursday; Pontiac Motor Local 653, UAW - CIO, hall at 386 E. Kennett Rd., Friday and Monday, June 21.

This unit will stop at Yellow Cab Local 594, UAW - CIO, hall at 90 E. Mount Clemens St. June 22-23; Pontiac Naval Reserve Armory, 469 East Blvd., June 24-25; Emmanuel Baptist Church, Telegraph and Orchard Lake roads, June 28 and Lakeside Homes Housing Project June 29.

Ike-Churchill Plan Informal Meetings Here

June 25 Visit Intended to Solidify British-U.S. Friendship

WASHINGTON (AP)—President Eisenhower said today his June 25 meeting with Prime Minister Churchill is intended to keep the bridge between America and Britain strong.

Eisenhower told his news conference the suggestion for the meeting came from Churchill, and that the talks will cover the whole range of mutual interests between the powers. He emphasized, as the original announcement yesterday had done, that there is no agenda or formal schedule of subjects.

The highly informal talks, Eisenhower said, will touch not only on the crisis in Southeast Asia but on virtually every topic which reporters could bring up.

The President said he agreed with Churchill that the meeting should do much to put an end to reports of rifts between the two countries.

He said the main purpose of the talks is to make the alliance between the two nations as strong as possible.

British Foreign Secretary Anthony Eden and Secretary of State Dulles will participate in the White House conversations which some have presumed might eventually lead to some form of united action to check communism in Indochina and the whole of Southeast Asia.

This country has been working for creation of a Southeast Asia security pact as soon as possible.

President Eisenhower and Secretary of State Dulles, officials said today, will urge the British leaders to agree to prompt consultation with about eight other nations having interests in the area.

That may mean the calling of a Southeast Asia security conference. Whether it might lead also to eventual American intervention side by side with other nations in the Indochina war is not yet clear.

While the informal talks announced yesterday have no formal list of problems for discussion, there is no doubt that if such a list existed Southeast Asia would be the No. 1 item.

That problem and the related difficulties which in recent months have brought English-American cooperation to a new low point are

(Continued on Page 2, Col. 3)

School Board to Canvass Vote Results Thursday

Pontiac Board of Education will meet Thursday to canvass vote results of Monday's school election.

The meeting is set for 4:30 p.m. at school offices, 40 Patterson St.

Preparing for Cornerstone Ceremony



Pontiac Press Photo

FOR FUTURE REFERENCE—Mrs. Alice Cook, secretary to the city manager, and William L. Collins, (center) of the engineering department, display a scroll which will be deposited in the new city hall cornerstone to City Planner Henry C. Smith. The scroll contains clippings from the Pontiac Press describing progress on the new building. Collins and Mrs. Cook are busy preparing historical documents to go inside the cornerstone which will be installed in a ceremony June 26.

Bolt of Lightning Crashes Through Home, Misses 2

Mrs. Edwin Genack of Commerce and her daughter, De Anne, 13, had an electrifying experience yesterday that would literally make your hair stand on end.

They were sitting about 10 feet apart in the living room of their home at 3861 Benstein Rd. when a bolt of lightning crashed inside through an open front window.

The thunderbolt shot between them, ricocheted through the house shattering plaster and fusing wires, and exited through the roof, tearing a jagged hole and scattering shingles over the yard.

Mother and daughter were uninjured.

Says Reds Plan 'Free Thailand'

Nationalist China Tells of Puppet Government Ready for Invasion

UNITED NATIONS, N. Y. (INS)—Nationalist China warned the United Nations today that the Chinese Communists already have set up a Red puppet government for "Free Thailand" as the preliminary move to invasion.

Ambassador Tingfu Tsiang, spokesman for Formosa in U.N., told the Security Council that the Communist puppet regime functioning on Thai's border inside Red China is a fact known to the government of Thailand but not to most council members.

Thailand's delegate Pote Sarasin, previously presented a resolution asking that U.N. immediately send a neutral military team to his country to survey the threat to Thai's security caused by Communist Vietminh attacks on the Associated States of Indochina.

U. S. Ambassador Henry Cabot Lodge, president of the council, endorsed Sarasin's resolution and refuted Soviet allegations that it is aimed at wrecking the Geneva talks or involving U.N. directly in Indochina.

Lodge said the Vietminh Communist forces have recently been receiving heavy arms equipment and are able to move more speedily than before.

Does $15,000 Damage

LANSING (UP)—A severe wind and electrical storm whipped through the northeast section of Lansing Tuesday afternoon. High winds caused an estimated $15,000 damages to a warehouse of the Duncan Lumber Co. and peeled roofs off adjoining sheds.

Italy Gets $20 Million

ROME (UP)—A grant of 20 million dollars to Italy from United States Mutual Security funds was announced today by the U.S. embassy and the Italian government.

Nominating Petitions Filed by 54 Primary Candidates

Nominating petitions were filed in Pontiac by 50 primary candidates for state and county offices before the 4 p. m. deadline yesterday. Four others were filed for U. S. Congressman from the 18th District.

Seven are seeking the state senator's post now held by George N. Higgins of Ferndale, who announced his candidacy for governor earlier this year. Candidates will be chosen at the Aug. 3 primary for the Nov. 2 general election.

★ ★ ★

The 24 Democratic candidates are:

U. S. congressman, 18th District—Zigmund J. Niparko, Hazel Park; William A. Welsh, Royal Oak; and Paul Sutton, Royal Oak.

State senator, 12th District—Fred Elias, Hazel Park; and Fred L. Hanscom, Royal Oak.

State Representative

1st District — Donald E. Adams, 2711 W. Walton Blvd., Pontiac.

2nd District — Odin H. Johnson, 486 W. Iroquois Rd., Pontiac; Leslie H. Hudson, 69 W. Colgate Ave., Pontiac, and Leaun Harrelson, 26 Delaware Dr., Pontiac, incumbent.

3rd District — William G. Lambros, Royal Oak.

4th District — Jack Moskowitz, Oak Park, and Donald L. Swanson, Detroit, 19.

5th District — Michael F. Cox, Clawson.

6th District — Walter T. McMahon, Hazel Park, 5th district incumbent before reapportionment; Barney J. McGrath, Royal Oak; Carl Thom, Hazel Park; and Charles D. Arnold, Hazel Park.

Prosecuting attorney — Maurice E. Tripp, Royal Oak; and Robert L. O'Connell, 1587 Henrietta Rd., Birmingham.

Sheriff — George D. Hicks, 16 N. Johnson Ave., Pontiac.

County clerk — Neil R. Crowe, Rochester.

County treasurer — Donald E. Barrett, 86 Cottage St., Pontiac.

Register of deeds — Hazel A. Kuschinsky, 3360 Kilmer Rd., Birmingham.

Drain commissioner — Glenn D. Harper, Hazel Park.

★ ★ ★

Following is a list of Republican candidates:

U. S. congressman, 18th District—George A. Dondero, Royal Oak, incumbent. State senator, 12th District,—William S. Broomfield, Royal Oak; Edward Morey, Milford; Howard K. Kelley, Royal Oak; Richard D. Kuhn, 2295 N. Lake Angelus Rd., Pontiac; Frank M. Granger, Ortonville; and Anthony Renne, 645 Fourth St., Pontiac.

State Representative

1st District—Fred G. Beardsley, Oxford, incumbent, and Louis Dorman Jr., Waterford.

2nd District—Ernest Huthwaite, 527 W. Iroquois Rd., Pontiac.

3rd District—Richard C. Van Dusen, 1722 Pine St., Birmingham, incumbent; and Wallace R. Furbur, Rochester.

4th District—Charles Trickey Jr., Novi; Theodore F. Hughes, Berkley, and Robert A. Burns, 27275 Northwestern Hwy., Route 3, Birmingham.

5th District—Oscar A. Gorelick, Huntington Woods; Vernald E. Horn, Royal Oak; and William F. Voebel, Royal Oak.

6th District—Bruce P. Wheeler, Ferndale; and Gordon D. Haupt, Ferndale.

Sheriff—Clare L. Hubbell, 104 Wayne St., Pontiac, incumbent; Frank Irons, Berkley; Robert R. Copeman, Clarkston; and Gordon W. Deneau, 101 S. Francis St., Pontiac.

Prosecuting attorney—Frederick C. Ziem, 2172 Garland Ave., Sylvan Lake, incumbent.

County clerk — Lynn D. Allen, 4025 S. Shore Dr., Pontiac, incumbent.

County treasurer—Charles A. Sparks, 7010 Hatchery Rd., Pontiac, incumbent.

Register of deeds—Orrin McQuaid, 225 N. Berkshire, Pontiac, incumbent.

Drain commissioner—Ralph A. Main, 1819 Fairview, Birmingham, incumbent.

County surveyor—Omar E. MacNutt, 38 Neome Dr., Pontiac, incumbent.

Small Pleads Innocent in Love Triangle Slaying

ALLEGAN (UP)—Dr. Kenneth B. Small of Detroit pleaded innocent in Circuit Court today to a murder charge in the love triangle slaying of a New York industralist.

Leo Hoffman, attorney for the 31-year-old dentist, informed the court the defense would be temporary insanity. (Earlier story page 5.)

In Today's Press

Bob Considine	19
Billy Rose	34
Birmingham	2
Comics	44
County News	42, 43
David Lawrence	6
Dr. George Crane	6
Editorials	6
Emily Post	24
Hal Boyle	3
Markets	45
Patterns	24
Sports	36, 37, 38, 39, 40
Theaters	35
TV-Radio Programs	51
Want Ads	46, 47, 48, 49, 50
Women's Pages	19 thru 24

President Makes No '56 Prediction for Re-election

WASHINGTON (AP)—President Eisenhower said today he is giving no thought now as to whether he will seek re-election in 1956.

The President's remarks regarding 1956 were touched off by a newsman's reminder that Eisenhower's chief aide, Sherman Adams, suggested last week that Eisenhower might not run for the presidency if the Republicans were to lose control of Congress in the elections this fall.

Eisenhower was asked whether such a political development in November might have this effect on his plans.

He paused for a moment, then laughed. Then Eisenhower went on to say that to his best knowledge the matter of what he will do in 1956 never yet has been discussed with him, except perhaps in a facetious manner.

The President said he was not going to make any prediction on that matter. He added, to a round of laughter, that what happens then is sufficient unto the day and the evils thereof.

Adds to Service for Commuters

Grand Trunk Puts On Train Arriving Here at 6 P. M.

A new commuter train is scheduled to go into operation on the Grand Trunk Western Railway Monday, officials have announced.

"The new service is designed to improve rush-hour commuter traffic to suburban communities," said John L. Bickley, traffic manager for the line.

Under the new plan, the train is scheduled to leave the Brush Street depot in Detroit at 5:05 and arrive at Milwaukee Junction at 5:15; Highland Park, 5:20; Ferndale, 5:29; Pleasant Ridge (10-Mile road) 5:32; Royal Oak 5:35; Oakwood boulevard, (12-Mile road), 5:39; Birmingham, 5:46; Charing Cross, 5:51; Bloomfield Hills, 5:53, and Pontiac 6 p. m.

The morning commuter train which leaves Pontiac at 7:05 now will stop at Birmingham and Royal Oak instead of traveling non-stop to Milwaukee Junction. It will stop at Birmingham at 7:17 and at Royal Oak at 7:24. It arrives in Detroit at 7:50 a.m. daily except Sunday.

Train No. 55 leaving Detroit at 10:45 p. m. will be canceled.

Bickley announced that Train No. 77, which formerly left Detroit at 5:20 p. m. weekdays, will now leave at 5:25.

Late evening stops have also been revised. The through train to Chicago, which has been leaving Detroit at 11:30, will now leave at 11:15, stopping at Milwaukee Junction, Royal Oak, Birmingham and Pontiac.

Red Radio Blames U.S.

TOKYO (UP)—Communist North Korea's Pyongyang radio tonight blamed the United States for breaking off the Geneva conference on Korea.

Edward Teller Reveals Lack of Moral Support

Inventor of Hydrogen Device Admits Scientist Changed His Mind

(From AP & UP Dispatches)

WASHINGTON—Dr. Edward Teller who fathered the H-bomb testified April 28 that the dread weapon would have been developed four years earlier if Dr. J. Robert Oppenheimer and others had given it their "moral" support.

But Dr. I. I. Rabbi, chairman of the Atomic Energy Commission advisory committee, and other atomic experts took sharp issue with this view.

And Teller, along with others who pushed the H-bomb program, admitted that Oppenheimer finally showed enthusiasm for the project in the summer of 1951 after a startling discovery vastly increased the chances of success.

They made the statements in testimony before a special atomic Energy Commission security board which recently declared Oppenheimer loyal but a security risk.

All this conflicting testimony—and a backstage account of the momentous, tortuous development of the H-bomb—was disclosed in the release of the transcript of hearings before a special security board of the Atomic Energy Commission.

The board ruled on May 27 that Oppenheimer was a loyal American and a discreet one. But, in a 2-1 split, it said the famed physicist with the crew haircut was a security risk—not entitled any more to access to the atomic information he helped store up for 10 years.

Oppenheimer and his attorneys have appealed to the full AEC to overturn this finding. The commission promised a decision this month.

The half-million words of testimony from 40 witnesses ran through the gamut of charges that Oppenheimer had been a contributor and fellow traveler with Communist causes until 1942, that he lied to Army intelligence officers investigating Russian atomic espionage in 1942 and that he opposed an all-out effort to develop the H-bomb as late as 1949.

All this was freely conceded by Oppenheimer, who said he had

(Continued on Page 2, Col. 8)

U.S.-Indian Agreemont Will Give Technical Aid

NEW DELHI, India (UP) — The United States signed an agreement with India today providing $805,000 for technical aid.

Under the pact 10 U.S. production experts will help India's metalwork industries boost output; five will assist the development of privately owned newsprint sources; five will help the production of razor blades, electric light bulbs, abrasives and textiles and in railway operations.

Tuesday Breaks 81-Year Record

Searing Weather to Stay Through Thursday, Friday

Temperatures soaring to the highest June 15 figure in 81 years sent local residents reeling under another hot blast yesterday.

The ever-climbing mercury reached a stifling high of 92 before a late afternoon thunderstorm brought cooler temperatures. The previous high was 90 in 1947.

The U. S. Weather Bureau predicts another 90-plus day today, and also tomorrow, before possible relief arrives Friday.

The storm, which moved in at 5 p. m., dropped temperatures from 88 to 76 in 25 minutes. A further dip to 70 followed, and after a low of 68 last night, the climb began again this morning.

At 8 a. m. it was 72, and reached 85 at 2 p. m. If today and tomorrow hit the expected high temperatures, it will be the fourth day in a row for figures in the 90s. Similar 90s were recorded June 10 and 12, with at least 88 degrees each day since the beginning of the heat wave June 8.

Yesterday's storm winged in on winds of up to 55 miles per hour. Hail struck Birmingham, Bloomfield Hills and Bloomfield Township, and heavy rains stopped traffic briefly on Telegraph road and Woodward avenue.

A bolt of lightning struck the beach at Cass Dodge Park No. 4, cutting a foot deep, foot wide smoking trench 50 feet long. Approximately 500 swimmers left the water and darted to safety moments before the lightning hit.

Although Pontiac recorded only .22 inch of rainfall, the Birmingham area received .48.

Weather predictions say partly cloudy and continued warm and humid tonight and Thursday, with scattered afternoon and evening thundershowers. The low tonight will be between 68 and 72 degrees, with the high Thursday between 92 and 95.

More showers and a dip to 60 or 64 degrees are set for Thursday evening, with a high of 85 predicted for Friday.

Osmun's Town & Country, Tel-Huron
Open every night 'til 9 o'clock

Emergency Landing Saves 78 Persons



PLANE JACK-KNIFES — Seventy-eight persons escaped injury when their unscheduled DC-4 plane, with one of its four engines afire, groped through a thunderstorm for an emergency landing in Gage, Okla.

Osmun's Town & Country, Tel-Huron
Open every night 'til 9 o'clock

285 Seniors Will Receive Diplomas at Birmingham, 22 at Bloomfield Hills High

From Our Birmingham Bureau

BIRMINGHAM — A class of 285 seniors, Birmingham High School's largest graduating class, will be awarded diplomas at commencement exercises at 10 a.m. tomorrow at the school gymnasium.

Following the invocation by the Rev. W. Glen Harris of the First Presbyterian Church, Dr. Henry Hitt Crane will give the main address. He will be presented by Mrs. Alec Parnie, Birmingham Board of Education member.

Dr. Crane has been pastor of Central Methodist Church in Detroit since 1938. He has lectured in over 200 academic institutions in this country.

The graduates will receive diplomas from Supt. of Schools Dwight B. Ireland, following their introduction by Ross Wagner, principal.

Twenty - two students will be graduated from Bloomfield Hills High School. Exercises at 8 p.m. will be held at Kirk in the Hills Presbyterian Church. Minister of the church, Dr. Harold C. DeWindt, will make the commencement address.

Edward Proctor, retiring school board president, will give out diplomas.

* * *

Election and installation of officers will follow tomorrow's 12:30 p.m. luncheon of the Newcomers Club at the Community House, the last meeting until September. The balance of the afternoon will be spent playing bridge and canasta, for which prizes will be awarded.

Hostesses for the afternoon will be Mrs. Robert Gill, Mrs. Thomas Raleigh, Mrs. Grant Harold, Mrs. Allen T. Otto and Mrs. Charles Huntoon.

* * *

Eugene Clelland, architect for Kirk in the Hills Presbyterian Church, will present the plans for the new church and speak on "Gothic Architecture" at tomorrow's meeting of the Women's Assn. Following the 11:30 a.m. business meeting, luncheon will be served at 12:30, with the program an hour later.

* * *

At its June meeting, Auxiliary No. 9 of the Metropolitan Club elected delegates to accompany the local club president, Mrs. Glenn Foltz, to the annual conference in Flint Aug. 20-22.

Delegates are Mrs. Merlin Holmquist and Mrs. Lee Carroll, with Mrs. Robert Schaule, Mrs. Vernon Keener and Virginia Richardson as alternates.

* * *

The Board of Deacons and Deaconesses of the Congregational Church will meet at 8 tonight at the Arlington drive residence of Mrs. Harry Houck.

At the same time, Circle IV will gather at the Wing Lake home of Mrs. Curtis Snider, who lives on Worlington road.

Officers elected at last week's Lion's Club meeting will be installed in ceremonies to be held June 30 at the Kingsley Inn.

Taking office July 1 will be Mark Bearss, president; Robert Gougeon, first vice president; Harold Buerge, second vice president; W. Edward Steele, lion tamer; Lyman Craig Jr., tail twister; and Donald L. Cummings, secretary-treasurer.

Directors are Russell M. Downey, John Emery Jr., Dr. Harold Holden and Edward Kurth.

* * *

Mrs. Theodore D. (Gladys) Walser, field representative and accredited observer to the United Nations for the U. S. section of the Women's International League for Peace and Freedom, will speak at a public meeting at 8 tonight at the Cranbrook Institute of Science auditorium.

Her subject will be "The Revolution in Asia." A reception and question period will follow.

Send Ohio Man to Circuit Court

Is a Member of Five-Man Ring, According to Police

Louis Vanitvelt, 24, of Cleveland, charged with breaking and entering, was bound over to Oakland County Circuit Court Tuesday following his examination before Orion Justice Helmer G. Stanaback.

He was returned to Oakland County Jail after failing to post a $5,000 bond, pending arraignment Monday.

According to Oakland County sheriff's deteceives, Delos Anderson and Leo Hazen, Vanitvelt broke into the Sashabaw Grade School May 8 and stole a $250 movie camera and attempted to crack a safe.

Vanitvelt, arrested recently in Oklahomoa City, is a member of a five-man ring involved in some 14 breakins in Oakland, Macomb and Sanilac Counties, according to police. Trials of the other four men are pending in circuit court.

Four rifles and a shotgun, stolen in the breakins, were recovered by deputies and State Police of Pontiac Post after the suspects admitted dumping the guns in a lake. The men also told police they passed 25 bad checks after stealing a check protector from a Lexington company.

Police said the stolen equipment will be returned to the owners at the close of the trials.

Girl Pleads Guilty to Reckless Driving

Miss Patricia R. Killian, 22, of 119 Lincoln Ave., charged with reckless driving after her car struck a police cruiser Sunday, pleaded guilty Tuesday in Pontiac Municipal Court.

Judge Cecil B. McCallum set sentencing for June 25. She was released on personal bond.

Patrolman James B. Sexton, 27, of 694 E. Beverly Ave., who was injured in the crash at Saginaw and Pike Sts., is still listed in fair condition at Pontiac General Hospital.

The Weather

PONTIAC AND VICINITY — Partly cloudy and continued warm and humid tonight and Thursday with scattered afternoon and evening thundershowers. Low tonight, 68 to 72; high Thursday 92 to 95. South to southwest winds 8 to 14 miles tonight increasing to 22 Thursday.

Today in Pontiac

Lowest temperature preceding 8 a.m. 68

At 8 a.m.: Wind velocity 7 m.p.h. Direction Southeast.

Sun sets Wednesday at 8:41 p.m.

Sun rises Thursday at 4:55 a.m.

Moon rises Wednesday at 8:41 p.m.

Moon sets Thursday at 5:44 a.m.

Downtown Temperatures

6 a.m.	68	11 a.m.	81
7 a.m.	71	12 m.	83
8 a.m.	72	1 p.m.	84
9 a.m.	76	2 p.m.	85
10 a.m.	79		

Tuesday in Pontiac
(As recorded downtown)

Highest temperature	92
Lowest temperature	69
Mean temperature	80.5

Weather—Pair, .22 of an inch of rain.

One Year Ago in Pontiac

Highest temperature	84
Lowest temperature	55
Mean temperature	69.5

Weather—Fair.

Highest and Lowest Temperatures This Date in 81 Years

97 in 1952 — 44 in 1908

Tuesday's Temperature Chart

Alpena	87	62	Lansing	92	67
Battle Creek	91	66	Marquette	89	67
Brownsville	92	77	Memphis	90	74
Buffalo	90	64	Miami	79	76
Chicago	95	71	Milwaukee	92	66
Cincinnati	92	67	Minneapolis	82	63
Cleveland	97	69	Omaha	70	60
Detroit	91	70	Phoenix	97	69
Duluth	79	51	Pittsburgh	88	67
Fort Worth	90	68	S. Francisco	70	60
Houghton	84	62	Traverse City	97	68
Kansas City	79	64	Tampa	86	70

Adlai Will Stop in Birmingham

Most Democrats Won't Be Attending Garden Party Thursday

By JEANNE J. LUDTKE

BIRMINGHAM — Most of Birmingham's Democratic Club members won't be attending the Birmingham garden party at which Adlia Stevenson will be honored tomorrow afternoon.

Stevenson, 1952 Democratic presidential candidate, will stop for one hour at the Judy Lane home of Mr. and Mrs. Ben Goldstein. The visit will be part of a one-day whirlwind tour of Michigan.

His local visit is being sponsored by Volunteers for Stevenson, an independent group which grew out of the 1952 election campaign. Goldstein is its state chairman.

Oakland County's Democratic chairman, Willis M. Brewer of Pontiac, said today he will not attend, since the "rank and file of Oakland County Democrats are not invited."

Stevenson's visit to Davison and Detroit, other stops on his tour, have been arranged by the Genesee County and Wayne County Democratic committees.

Brewer said plans for the local affair had been made by Neil Staebler, state Democratic chairman, who did not confer with him. This, he said, is not the usual procedure.

In Detroit, a spokesman for the Democratic State Central Committee stated:

"Mr. Stevenson asked for time to see the people who supported him independently. There are probably hundreds of people throughout Michigan who want to see him, but that would not be possible. Consequently, this time was made available to the Volunteers for Stevenson organization."

Brewer said that several Democratic clubs in the county had by letter to Staebler protested the Birmingham arrangements for Stevenson's visit.

Stevenson is expected to speak briefly on the national economy and unemployment during his stop here from 5:30 to 6:30 p.m. From here he will go to the Wayne County reception at the Masonic Temple in Detroit.

Gov. G. Mennen Williams will accompany him on the tour, which will start in Lansing at 9 a.m.

Churchill and Ike to Talk Informally

(Continued From Page One)

believed, in fact, to be the real reason why Churchill sent word several weeks ago that he would like to come to Washington. He and Eden are due June 25.

The No. 2 item due to be explored will be the organization of European defenses in the light of the fact that the proposed European Defense Community is stalled, primarily by French reluctance to permit West Germany to rearm.



STUART A. AUSTIN

City Fire Board Job Goes to S. A. Austin

Stuart A. Austin, owner of Austin Trucking Co., has been appointed to the three-man Firemen's Civil Service Commission by City Manager Walter K. Willman.

A life-long Pontiac resident who lives at 255 Cherokee Rd., Austin fills the vacancy created by the recent death of Robert L. Poe. His term will expire May 9, 1959.

Fire Destroys Laundry

JACKSON (AP) — The White Laundry Co. was destroyed by fire Tuesday night. John Mizner, manager and part owner, estimated the loss at $125,000. One fireman suffered slight injuries.

Pontiac Man Is Injured as Auto Turns Over

Robert Atchinson, 33, of 99 Virginia Ave. was treated at St. Joseph Hospital for cuts and bruises Tuesday night after the auto in which he was riding turned over in front of 1735 Square Lake Rd., Bloomfield Township.

The driver, Brent Lee Hart, 22, of 2585½ Dixie Hwy., told Oakland County sheriff's deputies he lost control of the car while trying to negotiate a curve. Hart escaped injury.

Old Blenheim bridge, across Schoharie creek, at North Blenheim, N. Y., is said to be the world's longest covered single-span wooden bridge, 232 feet long.



COOL CAREER—Barbara Deer models swimming suits in an underwater fashion show at the Hotel Last Frontier in Las Vegas, Nev. Persons viewing the show saw the suits in action through a huge glass window in the pool.

United Press Photo



LEADS DELEGATION—A. Glenn Wilson of 74 Alice Ave., dressed as an Indian, leads a delegation of Pontiac Exchange Club members aboard a chartered bus to attend a Lansing banquet last night in honor of Elbert M. Wilmot who was installed as president of Michigan State Exchange Clubs. Wilmot, of 74 Iroquois Rd., is a member and a past president of the Pontiac Exchange Club and was elected by the State Board of Control during a three-day convention there.

Pontiac Press Photo

About 60 Pontiac persons attended the Lansing banquet. Official convention delegates from Pontiac were Gelston V. Poole and H. Delos Nicholie. John C. Cowe, Howard O. Powers and Victor Hancock also attended the entire convention June 13-15. Other state officers are John W. Riley of Trenton, vice president; Henry W. Baker of Battle Creek, secretary; and Dr. Clarence V. Hungate of Detroit, treasurer.

Auto, Trucks Collide, Killing State Couple

LANSING (AP) — Leo F. Zimmer, 38, and his wife, Marguerite, 36, were killed last night when their auto collided with two trucks near the couple's home south of the Lansing city limits on US 127.

Ingham County sheriff's officers said the Zimmer car apparently crossed the road in the path of the tanker and a panel truck.

The Zimmers were the parents of nine children, ranging in age up to 16 years. Zimmer was employed at a Lansing auto factory.

Gasoline truck driver, Duane Hine, 29, of Leslie, was treated for cuts and bruises. The driver of the panel truck, William Overstreet, 27, of Lansing, was uninjured.

One of the trucks a 40-ton gasoline tanker, overturned and spilled its 8,000 gallon cargo on the road. street, 27, of Lansing was uninjured.

Former City Manager Is Killed in Florida

COCOA, Fla. (AP) — Irving Clinton Brower, 75, former president of the U.S. City Managers Assn., and his wife were killed and four others hurt in an auto collision near here late yesterday.

Brower and his wife, Mrs. Mavis Brower, 45, had lived in Orlando since retirement. Brower served as city manager in Pontiac, Mich., Lima, Ohio, Greensboro, N. C., and New Rochelle, N. Y., prior to retiring and settling in Orlando about 10 years ago.

Witnesses reported the Brower car skidded off U.S. highway 1 on wet pavement and struck another car when returning to the road.

Identify Drowned Man

KALAMAZOO (AP) — Police said a man discovered drowned in a culvert under US12 has been identified as Carroll H. Culp, 48, of Eaton County. His body was discovered Tuesday.



ELBERT M. WILMOT

Birmingham School Board Cuts Meeting

BIRMINGHAM — A busy week for school board members caused them to hold only a brief meeting last night.

Following Monday's school election which kept them totaling ballots until after midnight, the board adjourned its regular meeting early and will re-convene to canvass the election results at 8:30 a.m. tomorrow.

Birmingham High School graduation exercises will be attended by the board immediately afterward.

The board approved the purchase of classroom furniture for the Pembroke School, now under construction, at a cost of $4,361.50. Also approved was the purchase of a cyclorama for the Torry School multi-purpose room and draperies for the Quarton School addition.

A $300 check was accepted from Edwin F. Kirbert, executive secretary of the local YMCA, to be used toward the purchase of a school bus.

May Issue Warrant in Razor Slaying

Oakland County Prosecutor Frederick C. Ziem said a murder warrant against S. Sgt. Robert King Jr., 37, of Dolomite, Ala., may be approved today after further questioning of witnesses.

King, according to Pontiac Police, admitted slashing to death Mrs. Laura Marshall, 37, of 58 Chapman St., with a razor blade yesterday morning in her home.

Detective Allen D. Noble said the razor blade was found in front of the home after King fled from the house. King, who is on furlough from Sampson Air Force Base, Geneva, N. Y., told police he has been in service for the past 12 years.

Mrs. Marshall, the mother of five children, was dead on arrival to Pontiac General Hospital.

City Organization Halts Meetings Till Fall Season

During its regular weekly meeting last night in the Pontiac YMCA, the Toastmasters Club voted a recess for the summer during the period from June 29 to Sept. 7.

Arnold Whittaker and Charles Dugas were main speakers at last night's meeting and John Hirlinger served as toastmaster.

Table topic chairman was Robert Pote who awarded the "Topic Oscar" to Louis Davidson. The theme of the meeting was parliamentary procedure.

McCarthy Admits Signing Application

(Continued From Page One)

sure in efforts to get favored Army treatment for Schine.

McCarthy and Cohn have charged in turn that Stevens and Army Counselor John G. Adams attempted to use Schine as a "hostage" in efforts to sidetrack a McCarthy investigation of alleged Communists in the Army.

Much of the forenoon session of this 35th and possibly final day of the hearing was given over to argument as to McCarthy's right to receive secret information from government employes. At times there were political overtones.

McCarthy, defending his receiving a summary of an FBI document from an Army intelligence officer, has contended government employes have a duty to give him —as chairman of the Senate's Government Operations Committee— information of any wrongdoing.

At one point, McCarthy said Sen. McClellan (D-Ark) had, in effect, accused him of committing a crime by taking the document. He contended the Arkansas Democrat was "grossly in error" and expressed hope McClellan would "correct the record."

McCarthy also said that in effect McClellan was saying that if the Democrats take over the control of the Senate and McClellan succeeded him as chairman of the Senate Investigations subcommittee—

At this point McClellan broke in to say with a smile, "That won't be long."

"It's entirely possible," McCarthy said. Then he went on with his sentence to say that in effect McClellan was saying that no one could give him information that was stamped confidential.

* * *

McClellan said he did not think he was wrong in the position he took but told McCarthy he would like the question concerning the receipt of confidential information by congressional investigators to be cleared up.

"If I were chairman," McClellan said, "I'd want to know I was proceeding legally."

In another exchange McClellan told McCarthy that "maybe the President of the United States is not of your wing of the party either." McCarthy replied he had campaigned for Eisenhower and would again.

* * *

"I haven't campaigned for Clark Clifford yet," said McClellan. "You're one up on me."

From time to time, McCarthy has suggested that Clifford, one-time special counsel to former President Truman, "instigated" the Army charges against him.

Army Counsel Welch also had a go-round with McCarthy over receiving confidential information.

"I take it," Welch said, "that it is your position that if the FBI issues a document marked confidential and some government employe has it and thinks he can prove things are not moving swiftly enough, he may bring it to you."

"No," McCarthy said, as Welch's face registered surprise. "Absolute not, not the way you worded it."

But McCarthy insisted a government worker who has evidence the head of a government bureau is not acting against persons suspected of subversion has the "duty" to report this information to McCarthy.

Welch wanted to know whether this were true even if the documents turned over to McCarthy had been stamped "secret" by the FBI.

"If we can cover up wrongdoing by any stamp of secrecy," McCarthy said, "this nation won't have long to live."

Pontiac Deaths

Herbert Anderson

Herbert Anderson, 44, of 53 Fairmount Ave. died at Oakland County Tuberculosis Sanatorium at 7 p. m. Tuesday. He had been ill six months and in the hospital one month.

Born at Maysville, Mo., Jan. 31, 1910, he was the son of Frank and Martha Lensford Anderson. He came to Pontiac 18 years ago and was last employed at GMC Truck and Coach Division.

Besides his widow and parents he is survived by six sons and a daughter, Robert, Harold, John, James, Kenneth Elmer and Janet.

Also surviving are two brothers and two sisters William in St. Joseph, Mo., Mrs. Carrie Morris of Phoenix, Ariz., Leslie Anderson and Mrs. Shirley Litchett in California.

Rosary will be recited at Brace Funeral Home Friday at 8 p. m. Funeral will be Saturday at 10 a. m. in St. Michael Catholic Church of which he was a member Burial will be in Mount Hope Cemetery.

William A. Donovan

William A. Donovan, 70, of 499 Omar St., died early this morning.

Born in Yorktown, Ind., June 1, 1884 he was the son of Mark and Josephine Neely Donovan. He came to Pontiac 45 years ago and was a chef here in various clubs and restaurants.

Surviving are a daughter and son, Mrs. Ralph C. Brown and Edwin M. Donovan, both of Pontiac; three grandchildren and one great-grandchild.

Also surviving are two sisters, Mrs. John Applegate of Oakwood and Mrs. Floshia Campbell of Yorktown, Ind.

The body is at the Voorhees-Siple Funeral Home.

3 Citizens to Study Handling of Blaze

BIRMINGHAM — Mayor Charles Renfrew today named three citizens to investigate possible negligence of firemen at a fire which killed three persons Monday.

Appointed to the board of inquiry were:

Jonathan M. Ball, president of the Chamber of Commerce and a local businessman; James Spencer, an attorney and chairman of the City Planning Board, and Charles B. Kaff, an engineer.

The first meeting is scheduled after Thursday, when Spencer is expected to return from New York City.

Renfrew said the board's purpose is to make "a thorough and conclusive study" of the fire in which Mrs. Maurene Couper, 40, and her two sons, Lawrence, 14, and Thomas Daniel, 12, suffocated.

Several citizens have criticized the fire department's methods at the blaze.

Meanwhile, St. Joseph Mercy Hospital aides reported Lawrence W. Cross Sr., 62, was improving and in good condition. Mrs. Couper's father, Cross was visiting the Couper home at 1189 Brookwood at the time of the $50,000 blaze and was rescued by firemen. He lives in Phoenix, Ariz.

Collision Kills 3-Year-Old

ANN ARBOR (AP) — A 3-year-old Ann Arbor boy, Curt Hollitz, was killed and two persons were injured Tuesday night in a two-car crash in Scio Township of Washtenaw County.

There are more than 40,000 kinds of fish known to science.

H-Inventor Doubtful About Oppenheimer

(Continued From Page One)

made mistakes in the past and had once been an "idiot," but carefully guarded the host of secrets "I have had . . . in my head a long time."

And a virtual roll call of former AEC commissioners and top atomic scientists backed up former AEC Chairman Gordon Dean, who described Oppenheimer as one of the few men who can completely demonstrate his loyalty to his country "by his performance . . . a man of complete integrity . . . a very devoted man to his country."

Aside from Oppenheimer and his wife, there were 38 witnesses. Attorneys for Oppenheimer said 25 of them voiced no doubts at all about him.

The most revealing new testimony was the inside version from Dean and other scientists and officials of the pulling and hauling in secret over whether to launch a big H-bomb effort after the Russians exploded an atomic bomb in the fall of 1949, and what happened to that effort. They called the H-bomb "The Super" and "The Gadget."

The picture unfolded was that even after former President Truman ordered the H-bomb project in January 1950, for more than a year the program was stalled and prospects were dismal.

* * *

"We never saw anything that really had a chance" of producing a workable bomb, Dean testified, until he called all top scientists together at a meeting at Princeton, N.J., in June 1951. Oppenheimer and several other scientists agreed that original premises about how to build an H-bomb had collapsed and the scientists were worried that the presidential directive could not be carried out.

Dr. J. W. Alvarez, University of California scientist, said Oppenheimer told a Pentagon meeting almost a year after the Truman directive that the H-bomb project "will die a natural death" after Pacific tests planned for 1951 "fail." He quoted Oppenheimer as saying that would be "the natural time to chop the hydrogen bomb program off."

Then, dramatically, in the spring of 1951, Dr. Teller made what was described as a "brilliant discovery" and brought this idea to the desperate June meeting at Princeton.

After two days, Dean said, everybody was convinced the project at last was on the right track and Oppenheimer himself was "enthusiastic . . . almost thrilled."

"That is when it began to roll and it rolled very fast then," Dean said. "I might say that the gadget which we originally thought of in 1949 probably never would work and would have cost in terms of A-bombs a price we could never had paid."

Dumping Ordinance Will Be Carried Out

BIRMINGHAM — City commissioners learned from the city manager this week that it is a normal practice for many local residents to dump grass cuttings and other debris either in vacant lots or in the streets.

Since a city ordinance prohibits this, the commission took action to enforce the ordinance and will attempt to put forward an educational program.

It was proposed that a "tactful" police officer be assigned to explain and enforce the ordinance. An ordinance division may be set up within the police department.

The commission will also take steps to see that vacant lots are kept mowed. The city will continue to allow the practice of placing leaves in the street for pickup during the fall, since this is considered the most efficient method.

Twisters Hit in Iowa; No Injuries Reported

DES MOINES (AP)—Three small twisters caused damage in Iowa late yesterday but no injuries were reported. Heavy rains and some hail occurred in central parts of the state.

One twister unroofed a house and caused lesser damage to nearby homes on the southeast outskirts of Des Moines. Mrs. W. L. Winebrenner and her three small children took refuge in the basement when the wind ripped some blocks from their cement block home.

Another tornado caused several thousand dollars damage to farm buildings near Bondurant, seven miles northeast of Des Moines and a third, accompanied by three to four inch rains, damaged several farms in the vicinity of Liscomb and Bethel Grove near Marshalltown.

Lawrence Hyland Receives Doctorate

BIRMINGHAM — Lawrence A. Hyland, of 316 S. Glenhurst, last night was awarded an honorary doctor of engineering degree by Dr. E. George Lawrence of Lawrence Tech.

Hyland, who was principal speaker at last night's LIT commencement exercises, was awarded the degree for his contribution to science and the nation's welfare.

He is credited with more than 40 inventions that resulted in patents, many of them in connection with radar. Hyland is a vice president of Bendix Aviation Corp.

ICE CUBE comfort... for just a few cents a day!



LeJohn SUPER-POWERED hassock Room Conditioner

REG. $44.95 NOW $29.95!

Moves more air faster and farther!

CONVENIENT NEW TOP SWITCH puts comfort at arm's reach! No awkward bending. Continuous smooth circulation of air reaches every corner of the room. Conditions it for cool, cool comfort!

EFFICIENT 2-SPEED MOTOR

HIGH SPEED.. for extra-fast cooling power! No other hassock fan moves air faster, regardless of price!

SLEEPING SPEED ... for continuous night-time comfort and coolness! Gives more cooling power than most fans running at top speed!

Fully enclosed unit for safety, beauty! Functional modern design blends with any decor.

The price is low ... but the quality's of the highest! Built with the precision and strength of *$50* fans!

Other Oscillating Fans, Low as $12.95

The GOOD HOUSEKEEPING Shop of PONTIAC

51 W. Huron St. FE 4-1555

Since 1911



DE WITT DAVIS Funeral Home 44 STATE AVE. PHONE FEderl 2-4732

We've joined the new American Motors Family and we're celebrating with a big ...

TRADE-IN JAMBOREE

on the greatest performers ever built!



HUDSON HORNETS WASPS JETS

Come in today and save!

GREATEST DEALS IN OUR HISTORY!

Standard trim and other specifications and accessories subject to change without notice.

Hal Boyle Says:

Berlin Is Spy's Paradise; People Talk in Whisper

BERLIN (AP)—Pages from a touring notebook:

Berlin is a spy's paradise today.

There is probably more cloak-and-dagger stuff going on here than in any other big city in the world. Some 30 Allied intelligence services operate, and how many Russian agencies are in the field is anybody's guess.

Presumably they are all constantly checking on each other, and many a secret agent, looking back across his shoulders, must have the uneasy feeling that the guy following him is himself.

The normal discussion tone in Berlin is "the big whisper." After a few days here even the casual visitor finds himself talking with his hand over his mouth, and he begins to feel like a character in a B-grade spy thriller. This sense of mystery, of being involved in something going on that you don't understand, pervades the entire city.

* * *

Many Berliners today have a dislike of being registered or catalogued in any way. The atmosphere of tension that hangs over a divided Germany has created an unwillingness in many to be publicly identified with any cause. They fear that today's seal of approval may turn out to be tomorrow's death tag.

In the Berlin Amerika Haus, for example, thousands of Germans like to come and read the books or look at the films provided by the U.S. government. But many won't take books home with them because to do so they would have to sign a library card.

* * *

Under the Amerika Haus program—there are 22 libraries scattered through Western Germany—there is no heavy-handed attempt to propagandize the Germans, but merely to make available to them the best achievements of American social and technical culture.

"We find that if we stick to the job of representing America rather than hitting somebody else over the head, they respect us more," said George Henry of Reading, Pa., director of Berlin Amerika Haus.

The library here draws from 300 to 1,000 visitors a day, many of them dwellers of Russian-occupied East Berlin anxious to get a first-hand peek at the American way of life.

Commie organizations to which they belong usually try to discourage such visits by warning of terrible punishments the Americans will inflict upon them.

"Recently a young Eastern Sector mechanic came to the library to see a film," recalled Henry, "and repeatedly refused to sit in one of the light metal chairs provided for the audience.

"Finally, he reluctantly told why. He said he had been warned that the metal chairs were wired, if he sat in one it would give him a shock, and when he woke up he'd be fighting with the French Foreign Legion in Indochina."

Life has been so weird in Germany for the last 15 years that it takes time for any truth to catch up with and kill a tall tale.

* * *

Bar girls are banned in most American cities today, but they still flourish in some German night clubs for the edification of the tired businessman.

The girl dances with the T.B.M. or sits across the bar from him, lapping up split bottles of champagne as he tells her the sad story of his life. This form of entertainment comes high. For in return for bending her ear, the tired business man is supposed to fork over a big tip as well as foot the champagne bill.

The Germans have a very descriptive name for these entertainers—"animation girls."

City Library Adds 23 New Volumes

Twenty-three new books have been received by the Pontiac City Library, according to Librarian Adah Shelly. The books, fiction and non-fiction, are:

Adult Fiction

The Cobweb, William Gibson
Death and the Gentle Bull, F. L. D. Lockridge
Have a Lovely Funeral, A. T. Hopkins
Keepers of the Faith, E. B. Loring
Like Men Betrayed, J. C. Mortimer
Made for Murder, Penn McGrew
The Mango Season, Kathryn Grondahl
Too Soon to Die, Henry Wade
Wagons to Tucson, Ed Newsom
The Widows of Thornton, P. H. Taylor

Adult Non-Fiction

Alexandra, Edward VII's Unpredictable Queen, E. E. P. Tisdall
Breakthrough on the Color Front, Lee Nichols
Champions by Setback, D. K. Boynick
The Christian World Mission in Our Day, K. S. Latourette
The Directory of Michigan Manufacturers, 1954.
Europe, A Journey With Pictures, A. J. Fremantle
The Family and Modern Marriage, C. W. Topping
Father Couldn't Juggle, Elisabeth Lambert
Naturally Yours, Cathleen Schurr
Television Writing and Selling, E. B. Roberts
They Never Talk Back, Henry Treifflich
Treasure-Diving Holidays, Jane Crile
Under Three Flags, S. C. Neill.

Why Pay Full Price?
2 Way—All Purpose
STAPLER
for Home or Office!

Original $5.50 Value -Now Only- $2.69



HEAVY DUTY. Made In Germany

Turn prongs in or out ... opens for upholstery tacking ... automatic refill ... large capacity ... uses standard staples. The VERY BEST stapler we have ever offered.



Box of 5000-Standard Wire STAPLES

Standard size — fit all machines. Round wire staples for every use. 98c

SIMMS BROTHERS
98 N. Saginaw —Main Floor

Lose Weight *Safely, Quickly!*



Here's Barbara Hale's Secret

"Ayds has really helped me to keep my figure trim," says Screen Star Barbara Hale.

You, too, can lose ugly fat if you follow the Ayds Plan! When you take Ayds before meals as directed, you can eat what you want—all you want. Ayds is a specially made low-calorie candy, fortified with health-giving vitamins and minerals. It contains no drugs or laxatives. You must lose pounds with the very first box ($2.98) or your money back.

AYDS VITAMIN CANDY
SLIM THE WAY THE STARS SLIM

SIMMS BROTHERS
98 N. Saginaw —Main Floor

SINUS SUFFERERS

New Mino tablets to be taken internally offer fast relief from the miseries of sinus blockage and sinus drainage.

100 Mino Tablets $2.98

SIMMS BROTHERS
98 N. Saginaw —Main Floor

Liquid Neoprene Renews Surfaces

That old garden hose, though badly checked, can be given an entirely new surface that will last a long time.

Wash the hose thoroughly and roughed the surface slightly with steel wool or sandpaper. Then brush on a coat or two of liquid neoprene.

This new product can also be used to repair all kinds of tiny leaks in gutters and flashing, to coat metal against corrosion, to make a non-skid backing for rugs, or to weatherproof anything that needs long-time protection.

SKINNY?
AMAZING NEW EASY WAY PUTS ON POUNDS AND INCHES OF FIRM, SOLID FLESH
SKINNY?
New kind of concentrated body building all-in-one meal of easily digested calories is here at last. Puts attractive pounds and inches of firm flesh on men, women and children in normal health. Easy weight gains of 5 POUNDS IN 7 DAYS reported. No sugary tonic, no fishy oils, no drugs, no overeating.
SKINNY?
WATE-ON guards against fatigue, poor endurance, low resistance. Fortified with Vitamin D, red Vitamin B_{12} and other energy factors. Money back guarantee. Starts putting on weight first day.

WATE-ON
Homogenized Liquid Emulsion
(Also Concentrated Powder Form)
SIMMS 98 N. Saginaw

Try SIMMS for Your BEST Possible PICTURES

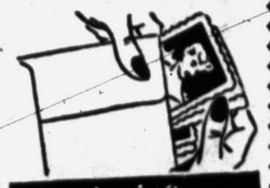

Developing AND PRINTING
Bigger—Better—Brighter SUPER-SIZE Prints 4c
All Standard Rolls One Low Price



Bring your films to Simms for faster service ... sharper prints ... greater savings.

SIMMS BROTHERS
98 N. Saginaw —Main Floor

This Father's Day (June 20) Give 'DAD' Something He Can Wear ...



SALE of SLACKS & Men's DRESS PANTS

GROUP 1
Regular $3.88 and $3.95 Values!
Sale Price!
$3.19
2 Pair for $5.99
Rayon gabardines in solid colors checks, Hollywood waistbands, saddle stitching, zipper fly, crease resistant, etc. All the features of higher priced pants. Sizes 28 to 42.

GROUP 2
Regular $4.88 and $4.95 Values!
Sale Price!
$4.33
2 Pair for $7.99
14½-15 ounce gabardine in colors of navy, brown, powder blue, grey, rust, etc. Hollywood waistband, saddle stitching, crease resistant. A fine gift for Father's Day. Sizes 28 to 42.

GROUP 3
Regular $5.49 to $5.95 Values!
Sale Price!
$5.33
2 Pair for $9.99
Choice of gabardines, rayon and nylon blends, rayon and acetates, heavier weight rayon checks, sharkskins, rayon tropicals in stripes ... all are crease and spot resistant. All sizes 28 to 42.



ALTERATIONS 'FREE'
Thursday—Friday—Saturday Only
So that everyone may buy 'DAD' better pants at prices everyone can afford, Simms reduces the prices of our better pants for 3 days ... hurry, get your 'DAD' a better pair of pants at these prices.

98 North Saginaw Street SIMMS BROTHERS Clothing—Bargain Basement

New Liquid Kills Roaches and Ants



Scientists recommend that you control crawling insects the modern way—with Johnston's NO-ROACH. Brushed just where you want it, the colorless, odorless coating kills these pests, and stays effective for months. Not a messy spray, there's no need to move dishes, pots, and pans while applying. NO-ROACH is so effective, and so easy to use! 8 oz. 89¢; pt. $1.69; qt. $2.98.

98 North Saginaw Street SIMMS BROTHERS Drugs Main Floor

Here Is Everything You Need to Take 'DAD' on a Picnic This Sunday

This Sunday (June 20th) is Father's Day ... so treat 'DAD' to a restful day at the park ... cook his favorite foods out-in-the-open ... man, will you have a 'Happy Pappy' ...and Simms helps with these low, low prices on all your picnic needs.

PICNIC SPECIALS

Family Size—17½x11x11 Inch
Picnic Basket
Styled as Pictured



Our $1.98 Seller $1.77

Big, deep family size picnic basket with hinged cover. Sturdy woven reed construction in green and white color combinations. On sale for Thursday-Friday and Saturday.

Insulated All-Metal Gallon Size
Picnic Jug
Regular $2.49 Val. $1.99



Pour Spout Jug $2.98
Spigot Type Jug $3.98
Streamlined design metal jugs with porcelain enameled inner liner ... nothing to break ... fully insulated ... full gallon size.

Lowest Prices Seen in Town!



All Metal Folding Grill
Portable Grill
Sturdily welded tubular legs. Folds compactly yet big enough for large groups. $3.88



As Pictured—All Metal
Folding Grill
All metal grill with stainless steel grill cover, height of fire pot is adjustable. $3.66

As Pictured—ALUMINUM
Barbecue Grill

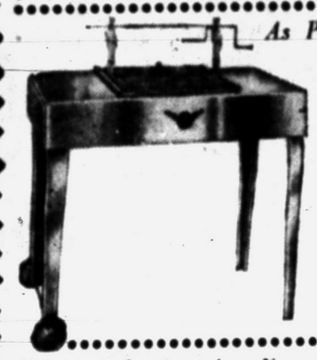

18"x 34¾" x 31" High $11.98

All aluminum barbecue grill made by ECLIPSE ... as pictured with turning spit ... two wheels.

Large Selection for Every Use!
BARBECUE and Grill Needs



Long Handle Fork ... 24c
Extension Fork 34c
Hot Dog Roaster 29c
Hamburger Grill 34c
Steak Grill, 10x10 .. $1.39
Steak Grill, 14x8 .. $1.98

Choose from our complete selection of low priced barbecue and grill needs ... whether for steaks, hot dogs or hamburgers, you'll find the proper utensils at Simms.



Regulation—Drop Forged
Horse Shoes
Per Pair $1.98
Regulation size and weight. Durable drop forged iron. Complete with rule book and layout for regulation play.
Steel Stakes $2.89 Pr.



Thermos "Icy-Hot"
Picnic Outfit
$9.95 Value
Zipper case holds two 1-qt. thermos bottles and metal food box. $7.98

15x15 Inch—Fibre and Plastic

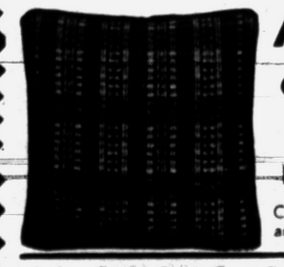

Auto Cushion
Our 79c Seller, NOW— 58c
Colorful and durable, plastic one side and fibre on other. Bound edges.

Wedge Style Auto Seat Cushion $1.29

100% KAPOC Filled
Life Preserver
Boat Cushion
This comfortable cushion can be used as a life saver in an emergency. $2.98

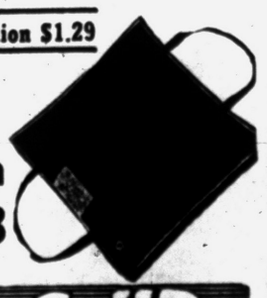

SIMMS BROTHERS
98 N. Saginaw St. —2nd Floor

Expect Flanders' Motion to Die

Senator's Move to Strip McCarthy of Committee Posts Is Faltering

WASHINGTON (AP)—An effort by Sen. Flanders (R-Vt) to strip Sen. McCarthy (R-Wis) of his committee chairmanships appeared headed today for a quiet death in the Senate Rules Committee.

It was Flanders himself who late yesterday moved—at the prodding of Republican leaders—to send his proposal to the Rules Committee. This was done by a voice vote, with only a few scattered dissents.

• • •

Flanders indicated he would ask the Senate to take the motion away from the Rules Committee by a parliamentary device called "discharge," if the committee fails to act on it by July 15. McCarthy is a member of the Rules Committee, headed by Sen. Jenner (R-Ind).

A Republican leader said in an interview today it would be extremely difficult to get a majority vote in the Senate to pry the motion out of the Rules Committee. The senator asked not to be quoted by name.

McCarthy is head of the Senate Investigations subcommittee and of its parent Government Operations Committee.

Flanders' motion was based on what the Vermonter called McCarthy's "contempt" of the Senate. Flanders charged in a speech last Friday that McCarthy showed contempt by refusing to testify in 1952 before a Senate elections subcommittee which looked into his financial affairs.

Time Only Relative

SOMERSET, Pa. (AP)—Mr. and Mrs. Ernest C. Johnson were awakened at 4:30 a.m. to answer the telephone call from their soldier son, Ernest Jr. It was 6:30 p.m. in Korea and he "just didn't think of the difference in time."

If you are 65 years old, your life expectancy averages 13.4 years.



FACES NEW INQUIRY — Career diplomat John Paton Davies, Jr's., record will soon go under scrutiny by a loyalty security board. He has been cleared eight previous times. Davies is now counselor at the U. S. embassy in Lima, Peru.

'Truce Breakup Is No Surprise'

Expected by Van Fleet; Glad It Finally Came About, He Says

TOKYO (AP)—Gen. James A. Van Fleet, former commander of the U. S. 8th Army in Korea, said today the breakup of the Korean peace conference at Geneva was "no surprise to me" and "I'm glad it finally came about."

The retired general, on a military aid survey of the Far East for President Eisenhower, declared, "We had to go through with it and prove once again you can't believe the Communists—you can't rely on them."

• • •

Van Fleet arrived today from Korea and said he planned to visit Formosa "as soon as I can."

Earlier, at Seoul airport, Van Fleet told newsmen South Korea has more than enough men to expand its army above 20 divisions.

Informed quarters said it appeared that President Eisenhower has been using Van Fleet—a personal friend of stubborn old President Syngman Rhee—to keep South Korea in line since the Geneva talks failed.

• • •

Rhee has said frequently since the armistice was signed last July that he would order a drive north if Korea was not united peacefully.

At Chinhae, where Rhee is attending an unofficial Asian anti-Communist conference, the fiery President said breakup of the Geneva talks "is the first time since the cease-fire talks began in Panmunjom that the United States has led the other nations in withdrawing from a conference with the Communists."

The ROK President said calling off the peace conference demonstrates that "the free nations no longer are begging the Communists to come to some agreement so as to avoid at any cost the possibility of World War III."

Crayon marks can be erased from parchment type shades if a ball of soft bread is rubbed over the spots.

U.S. Knows Nothing of Red Spy Story

TOKYO (AP)—U.S. military authorities today said a Red radio report of the alleged capture of American-sponsored Japanese spies was news to them.

"All we know about the story is what we have seen in the papers," a public information spokesman said.

Radio Moscow claimed, in a broadcast heard in Tokyo, that two spies had been captured on an island east of Russia. It said they had been trained and equipped by U.S. forces.

The Red radio said one of the men had been shot at the time of the arrest and the other had been sentenced to 25 years in prison.

SAVE-BUY St Joseph ASPIRIN 200 tablets 79¢

Mice will find it hard to steal cheese bait from a trap if you melt the bait a little with the flame of a match.

SMART—BEAUTIFULLY STYLED
SUN GLASSES
OPTICALLY GROUND TO YOUR EXACT PRESCRIPTION



$8.98 LENSES and FRAMES COMPLETE
CHOICE OF MANY STYLES
Bitocals $4.98 Extra
• Fast Service
• No Appointment Necessary
• Guaranteed First Quality
Satisfaction Guaranteed
Open 9-5:30 FRI. 'til 9 P.M.



WHY PAY MORE?
NU-VISION OPTICAL CO. DISPENSING OPTICIANS
Room 2-3 15 W. Lawrence St.

ANOTHER GREAT STEWART-GLENN CO.
WAREHOUSE Sale

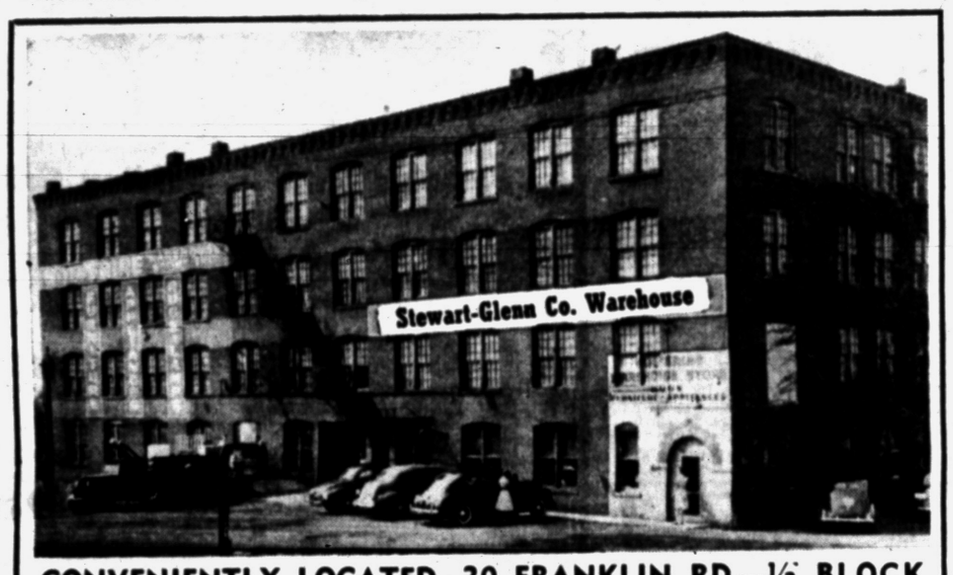

CONVENIENTLY LOCATED---20 FRANKLIN RD.---½ BLOCK WEST OF SOUTH SAGINAW ST.
(Former Location of Wolverine Furniture Store)
FREE PARKING RIGHT AT THE DOOR!

STARTS TOMORROW! ONLY 2 DAYS and 2 NIGHTS OPEN THURSDAY, FRIDAY
9 A.M. to 9 P.M.
At Our Warehouse -- 20 Franklin Rd.

DRASTIC REDUCTIONS ON NEW AND USED PIECES! MANY CLOSE-OUTS! SOME PIECES SLIGHTLY MARRED OR SOILED! All Sold As Is

LIVING ROOM UPHOLSTERED PIECES

WAS		NOW
349.50	2 pc. mohair frieze living room suite, made by International	269.50
289.50	2 pc. sectional, metallic cover, Grand Rapids modern	229.50
369.50	2 pc. mohair frieze living room suite, foam rubber cushions	279.50
169.50	2 pc. sectional, tufted back modern style	129.50
159.50	3 pc. sectional, modern style, tufted back	124.50
119.50	3 pc. sectional, birch arms, modern style	89.50
59.95	lounge chair, choice of 3 colors and arm style	44.50
59.50	plastic arm chair, blond legs	39.50
45.50	arm chair, modern cover with blond legs	39.50
49.00	modern birch arm chair	34.95
179.50	modern lounge chair, finest construction by Whitney	99.50
79.50	fan back chairs, choice of 2 colors, foam seats	29.95
52.50	fireside chair, floral print, armless style	39.50
49.95	host chairs, tuffed back, choice of 2 colors	32.50

BEDDING

WAS		NOW
59.50	4/6 Stearns Foster mattresses, 300 coil, 4 to sell	37.00
119.50	4/6 Stearns Foster Super Hotel box and mattress	76.00
49.50	4/6 Stearns Foster Mattresses— 6 to sell	32.50
113.00	Maple bunk bed, complete with mattress and spring combination	79.50
29.50	2/6 rollaway with mattress and 4/0 also at clearance prices	16.95

SPECIAL—WHILE THEY LAST
MATTRESS or BOX SPRING
Sturdy, 209-Coil French Edge Mattress. Sturdy Box Spring. ACA Ticking.
$22.95 Ea.

DINING ROOM AND DINETTE

WAS		NOW
189.50	round pine dinette table and 4 chairs	139.50
299.50	Dropleaf table and 4 chairs. Modern blond finish, excellent quality	149.50
89.50	Modern style extension table, blond mahogany	49.50
119.50	Mahogany buffet	69.50
109.50	Mahogany secretary	69.50
79.50	Breakfast nook and folding benches	49.50
79.50	Extension table and 4 chairs, black tubular 30"x48" table	59.50
89.50	Extension table, chrome with folding leaf 36"x60", choice colors	69.50
69.50	Chrome table and 4 chairs choice of red, gray, yellow	49.50

CARPET and RUGS

WAS		NOW
171.00	9/0x19.2 Beige ground-green pattern	96.00
444.15	12x35/2 Cinnamon Twist	293.00
327.05	12x23/3 Gray leaf on green ground	187.00
252.00	12x15/6 Rose twist	197.50
88.00	12x6 Grey twist	49.50
84.00	9'9"x5'6" Rose loop pile	39.50
64.50	9x12 Axminster rugs	39.88
69.50	9x12 cotton rugs—tone on tone, green, beige and burgundy	44.88

CARPET SAMPLES
Values to 34.95—4.6x6.0 Size... $8.95
Values to 29.50—27"x54" Size.. $3.95

USED FURNITURE

	NOW
Lawson style sofa	39.95
2 pc. living room suite, good cover	29.95
2 pc. living room suite, good construction	39.50
2 pc. living room suite, good cover and sound construction	49.50
2 pc. velour suite, good construction	29.95
Lawson style sofa with T cushions	35.00
2 cushion Lawson sofa, tapestry cover, good construction	49.50
3 cushion sofa Good construction	12.95
Studio couch	12.95
6 pc. dining room suite, mhg. finish, excellent shape, table pad included	59.50
6 pc. dining room suite, walnut finish	69.50
9 pc. dining room suite, walnut finish	69.50
6 pc. dining room suite	49.50
6 pc. dining room suite	39.50
8 pc. dining room suite	69.50
Practically new full size Garland gas range, divided top and heat control	59.50
Full size Florence gas range, oven light and timer, excellent condition	69.50
New 30 gal. Evans oil hot water heater, slightly marred	49.50

Living Room TABLES All Styles and Finishes ½ OFF
These Tables Cash and Carry

BEDROOM SUITES

WAS		NOW
399.50	Bookcase bed, 2 nite stands, vanity and vanity bench, modern styling-toast finish	150.00
243.50	Double dresser, chest and panel bed, limed oak	219.50
209.95	double dresser, chest and bed, walnut	189.50
249.00	Triple dresser and bed, modern, Korina veneer	189.50

MISCELLANEOUS

WAS		NOW
119.50	sofa bed, green gray upholstery	79.50
119.50	Sofa Bed, slightly damaged	69.50
109.50	Simmons sofa bed, discontinued pattern	79.50
109.50	TV lounge, foam rubber seat, choice colors	89.50
279.50	Hideabed, Simmons, green upholstery	219.50
18.95	Plastic headboards, 3/3 size, choice colors	8.95
6.50	Card tables	3.95
84.50	Walnut kneehole desks	49.95
18.95	Beds, walnut or maple, full or twin size	9.95
24.50	Cricket chair, maple	16.95
19.95	Walnut chest of drawers	15.95
29.50	Six drawer maple chest	22.95
32.50	Boudoir chair, choice wine or green	18.95

Bookcases, oak and mhg. at 1/3 off regular prices

2.19	Metal snack tables	1.39
6.95	Nest of three snack tables, special	3.95
18.95	Set of 6 piece replacement glider cushions	9.95

Closeout Hassocks from 1.98

ODD CHROME CHAIRS
Reg. $8.95—$16.95
Many Colors and Styles of Upholstering
$3.95 Up

HUNDREDS OF OTHER ITEMS IN ALL DEPTS. NOT LISTED!
ALL MERCHANDISE SOLD "AS IS"! ALL SALES FINAL!
NO EXCHANGES! FREE DELIVERY ITEMS OVER $10.00!

NOTICE!
ITEMS LISTED AVAILABLE ONLY at OUR WAREHOUSE, 20 FRANKLIN ROAD

Stewart Glenn Co.

CONVENIENT CREDIT!
With Lowest Convenient Terms!
No Interest or Carrying Charge If Paid in 90 Days!



O. T. BAXTER

Jimmy Dey Amvets Elect Commander

Members of Jimmey Dey Post 12, Amvets, elected O. T. Baxter as commander for the 1954-55 year at a recent meeting.

Baxter, who lives at 1260 Desiax Ave., succeeds Daniel T. Murphy Jr. as commander.

Other officers elected for the coming year were Miss Jacolyn W. Smith, senior vice commander; Victor A. Maiden, junior vice commander; Roland R. Dennis, adjutant; Wesley Newman, finance officer and Stewart Houghton, sergeant at arms.

Delegates for the State Convention this weekend at Kalamazoo are Baxter, Miss Smith and Murphy. Alternates are Peter Metes, Donald Murphy and Maiden.

Top Vietnamese Officials Resign

Report Ngo Dinh Diem to Replace Buu Loc as Premier

SAIGON (INS) — Vietnamese Premier Prince Buu Loc and his cabinet announced today their resignation.

But Loc reportedly will be replaced by Ngo Dinh Diem, a Roman Catholic, fanatic nationalist and ardent anti - Communist.

The decision by Buu Loc and his ministers at a special cabinet meeting last night in Saigon left Viet Nam, like France, without a government at one of the most crucial moments in Indochina's history.

The Premier's resignation was not entirely unexpected. Buu Loc is a cousin of Chief of State Bao Dai and took the job last December to aid the Emperor in solving a political crisis.

Bao Dai was in Paris and the cabinet cabled its resignation to him. The cable said the ministers felt they had completed the job given them by the Emperor—particularly the negotiation of treaties of independence and association with France.

Despite the official reasons, there were authoritative reports in Saigon that the Prince's "cabinet of honest men" was quitting because Bao Dai had failed to support its sweeping reforms to crush corruption.

The Emperor was believed already to have asked Dinh Diem, who also is in France, to undertake the task of forming a new government. He has spent most of the last two years in Belgium and the United States.

Dinh Diem's selection was hailed generally by allied diplomats in Saigon. He has a reputation for strict honesty and is considered to be a good choice for an incorruptible man around whom a strong anti - Communist government could be organized.

7 Boys Saw Bars, Escape in Detroit

DETROIT (INS) — Seven boys sawed through the bars of a second story window at Detroit's Juvenile Detention Home last night and escaped by dropping to the street below.

The 13 to 16-year-olds had been held at the home for crimes ranging from auto theft to felonious assault. They were clad in white T shirts and blue jeans, when they slipped away from a movie and made the escape.

Officials said the seven apparently stole a saw from manual training class.

The movie started at 8 p.m., but the escape was not detected until bed check—two hours later.

Buying
SCRAP IRON
and
METAL

Selling
Structural Steel
I-Beams -- Channels
Angles -- Etc.

S. Allen & Son, Inc.
Open Mon. Thru Friday 8 to 5
Closed Saturdays 1 P. M.
22 Congress St.
FE 5-8142

Senate Debates on Defense Bill

Armed Services Would Expend $29 Billion for Nation's Safeguard

WASHINGTON (AP)—The Senate takes up today a bill to give the armed services nearly 29 billion dollars to spend on the nation's defenses during the year ahead.

Senate leaders said there was a chance the bill—biggest appropriations measure of the session—might be approved in one day. Sen. Ferguson (R-Mich), chairman of the Senate subcommittee that prepared the bill, said he knew of no proposed major changes.

The legislation would provide $28,684,250,486 for the Army, Air Force, Navy and Defense Department itself during the fiscal year that starts July 1. This is $117,334,000 more than the House voted, but $1,025,470,514 under President Eisenhower's budget request and about $5,500,000,000 below what Congress voted for defense last year.

Under the Senate bill, the Air Force would get the biggest slice—nearly 11 billion dollars. The Navy would get just under 10 billions and the Army somewhat more than 7½ billions. The remainder would go for interservice activities and to the office of the Secretary of Defense.

More than 9,300,000 persons have taken the Red Cross swimming and life saving courses, but about 7,000 Americans drown every year.

Dentist Bound Over in Triangle Slaying

ALEGAN (INS) — Dr. Kenneth B. Small, Detroit dentist, was bound over for trial today, accused of murdering a suave New Yorker who allegedly stole his wife's affections and her $10,000.

Five witnesses convinced Municipal Judge Ervin J. Andrews that a crime was committed.

Prosecutor Dwight Cheever insisted the trial will be held as scheduled despite reports "a deal" is in the making to let Small plead guilty to a lesser charge of manslaughter.

Defense Attorney Leo W. Hoffman said he didn't have to make deals "because I'm convinced no jury will convict my client after the full story is told."

Filipino Calls for Joint Defense in Southeast Asia

MANILA (AP)—A leading Philippines statesman today joined U.S. Secretary of State John Foster Dulles in calling for a collective defense against Communist aggression in Southeast Asia.

Sen. Jose P. Laurel, a frequent critic of U.S. Pacific policies, declared in an interview that there must be joint action by free nations if democracy is to be preserved in this part of the world.

* * *

Laurel is a leader of the administration Nacionalista party and his statements today put him squarely behind President Ramon Magsaysay in advocating stronger ties with the United States.

Laurel said he is backing Dulles' program "not because I am pro-American but because I believe in the principle for which the United States is fighting."

* * *

"The only hope for the Philippines is to see that democracy is maintained," he said. "That is why we must fight for it."

Laurel predicted that Indochina will fall to the Communists "because the French are still colonialists."

Doesn't Like Cowboys?

GERMANTOWN, Tenn. (UP)—Six-year-old Jean Churchill really had her mother's best interests at heart. The child was watching television when she asked her mother to close the door. Mrs. Arthur Churchill asked why. "Well, I know this is the kind of show you don't like us to see, and I don't want you to get upset," Jean answered. It was a western movie.

Billy Graham Greeted by Finnish Brass Band

HELSINKI, Finland (AP)—A brass band and 3,000 singing Finns greeted U. S. evangelist Billy Graham on his arrival in Helsinki today.

Most of the crowd followed the American as he walked from the Stockholm boat to his hotel, causing a major traffic jam.

Graham, now touring Western Europe, starts a three-day Finnish crusade tonight at the Olympic Stadium.

Eighty per cent of toothbrushes in use in U. S. homes are in unsatisfactory condition.

AIR CONDITIONED FOR SHOPPING COMFORT
Waite's is tops

SAVE $50! A $289.95 EASY AUTOMATIC



CALL FE 4-2511 TODAY FOR FREE HOME TRIAL!

NO DOWN PAYMENT

Your old washer is worth $40
Thrift Certificate worth $10
Total Savings $50!

Regular Price . . $289.95
Total Savings . . $ 50.00

$239.95
IS ALL YOU PAY!

THRIFT CERTIFICATE
BRING THIS COUPON In!
It's Worth "EASY" Savings of
$10
To You!
HURRY IN! LIMITED TIME ONLY!

. . . . and there's a FREE Gift for watching our "EASY" demonstrator!

- Exclusive Easy Master Mind Dial . . . with TWO separate completely automatic washing cycles . . . for regular farics and fine fabrics!
- Less Hot Water . . . Easy goes Easy on hot water—Water Temp Switch—permits selection of Hot or Warm wash water for Regular Wash Cycle.
- Whirlaway Spin-Drying—spins clothes really damp-dry—easy to handle, ready to hang up or pop into a new Easy automatic clothes dryer.
- Fluid Power—Levels off vibration due to off-balance loads—eliminates any need for washer bolt-down.
- Sediment Rejector—automatically traps and removes accumulated soil waste during washing cycle. Self Cleaning.
- Positive Water Fill—Guarantees that tub is filled to proper water level before washing action starts, regardless of varying water pressure.
- Amazingly thorough "roll-over" Spiralator action has already been proved best by over 2,000,000 Easy Owners.
- Power Rinse—no other rinsing gets clothes as clean as Easy's special power rinse!

Waite's Easy Washers—Downstairs Store



THIS WEEK ONLY! Manufacturer's SALE
COSTUME RINGS
Individually Boxed $1.69 *Plus Fed. Tax*

Sparkling costume rings add glamour to summer wardrobes . . . Variety of stone, sterling and gold finish mountings!

A manufacturer, we are proud to purchase from, is closing out a special collection of beautiful costume rings. Mounted in sterling silver or gold-filled. Choose from genuine onyx, real cultured pearls, marcasite, genuine cameos.

Birthstones, solitaires, wedding rings, in hundreds of styles. Rings for children. Manufacturer's representative will help you select your ring. Phone and mail orders promptly attended to. State size.

Waite's Jewelry—Street Floor

AIR CONDITIONED FOR SHOPPING COMFORT
Waite's is tops
JUNE 20



CROWN DAD WITH A GIFT FROM WAITE'S ON JUNE 20th, FATHER'S DAY . . .



Special Purchase

save 51c on the shirt with a thousand windows . . . for the utmost in air conditioned comfort and warm weather ease . . .

Cool Dress Shirts

- Fused collar in breeze weave long sleeves.
- Soft slotted collar in short sleeve batiste.
- Sanforized cotton all full cut.
- Size 14-17

1.99 A $2.50 Value!

Treat that favorite father right! . . . put him in a real summer cooler with breeze weave Sanforized cotton! Smart dress shirts in frosty white, cool grey, soft green, popular pink, and light blue.

save 1.99 on Reg. 5.98 Men's cool weave slacks! Complete that Father's Day Gift with several pair of . . .

Summer Slacks



3.99
Regularly 5.98

- Rich checks and solids!
- Cool tropical weights and gabardines!
- Spot resistant and crease resistant!
- All first quality with zipper fronts!
- Buy Dad several for summer long comfort and wear!

Choose from 6 Summer Shades in Sizes 29-42!

cool summer long sleeping comfort in famous "Hardwick" cotton.

Plisse Pajamas

2.98



Perfect Father's Day Gift in easy care no-iron plisse! All in short sleeves and knee length. Shrink controlled and lab tested. Guaranteed satisfaction in sizes A-B-C-D. Choose today from solids in blue, grey, yellow, white, green, and tan.

Also: Long sleeves and long legs at 3.98

Waite's Men's Shop—Street Floor

THE PONTIAC PRESS

Pontiac 12, Michigan

Reg. U. S. Patent Office — Daily Except Sunday

Published from The Pontiac Press Building

Harold A. Fitzgerald, Publisher

Conrad N. Church, Editor — Horace F. Brooks, Advertising Manager — Russell Babcock, Nat'l Adv. Mgr.

Entered at Post Office, Pontiac, Mich. as second class matter

MEMBER OF THE ASSOCIATED PRESS

The Associated Press is entitled exclusively to the use for republication of all local news printed in this newspaper, as well as all AP news dispatches.

The Pontiac Press is delivered by carrier for 40 cents a week; where carrier service is not available by mail in Oakland and adjoining counties it is $12.00 a year; elsewhere in Michigan and all other places in the United States $20.00 a year. All mail subscriptions are payable in advance. Phone Pontiac FE 2-8181.

MEMBER OF AUDIT BUREAU OF CIRCULATIONS

WEDNESDAY, JUNE 16, 1954

Well Done, School Voters

Voters of Pontiac and in school districts throughout the County proved again at the polls Monday that they believe in good education for their children.

In Pontiac, besides filling two vacancies on the Board of Education, the electors approved a 10-year, $9,000,000 building program. Voters of out county districts as well as Pontiac similarly approved a half-mill levy to finance a pioneer program of special education for Oakland's 5,000 handicapped children.

★ ★ ★

The favorable vote here for this project was heavier than that cast for the City's building program. In Eaton School district near Orion the vote for the half-mill levy was unanimous.

Chosen to fill the two vacancies on the Board of Education were Mrs. Lola B. King, incumbent, and Dr. Walter Godsell. The latter emerged from a strong field of candidates as the choice to succeed the retiring Monroe M. Osmun.

★ ★ ★

We congratulate the voters on their good judgment in deciding to invest more money in the education of our leaders of tomorrow.

Ike Hits Rigid Parity

President Eisenhower was at his best in stating the case against rigid farm parity and for flexible farm price supports.

His statement of the case came during his televised appeal before the Citizens for Eisenhower Committee for quick enactment of the rest of his legislative program.

★ ★ ★

Calling that program a "potent package of protection against Communism," the President resorted to atomic phraseology in urging "less political fission and more political fusion."

He left no one in doubt about where he stood on price supports. He said he had been told by many that in an election year the farm program, already voted down by the House Agriculture Committee, isn't good politics.

Admitting that he had not been in "this political business" very long, he insisted that what is right for America is politically right.

★ ★ ★

The President then pointed to an unanswerable argument against rigid high parity. It costs $3,000 an hour just to store the surpluses resulting from 90 per cent parity support, he told his vast audience. Simple arithmetic shows that that figures out as an added tax burden of $72,000 a day, $504,000 a week and $26,208,000 a year.

Not even a farm State politician could argue convincingly that these storage costs plus the depressing effect of surpluses on farm prices, are good for agriculture.

A Good Example

Out in central Oregon is the little City of Condon, whose 968 inhabitants have set a good example for all other communities in the Nation.

Among the items in a general appropriations bill was one of $215,000 to build Condon a new post office. When the city fathers learned about it, they were indignant. Members of the commercial club went further, unanimously adopting a protest resolution.

★ ★ ★

In effect, the club said that a $215,000 post office is far beyond the needs of Condon. It urged an investigation to see if the same waste of tax funds is being proposed for other cities.

Finally, the resolution asked that the whole appropriation measure be sent back to committee for reconsideration.

★ ★ ★

Hats off to the people of Condon! If every city had the same attitude toward appropriations, there'd be a lot less pork barrel legislation passed and Federal tax funds would go a lot farther.

16 Weekend Drownings

Water sports enthusiasts owe it to themselves and families to think hard about the weekend's 16 drownings in Michigan.

Full details of each tragedy are lacking. Yet it is reasonable to presume that in a majority of cases the victims or someone else violated common sense rules of water safety.

★ ★ ★

Four of these drownings occurred in Oakland County lakes. One victim was hit by a motor boat while swimming. Four others were children under 10. One of these lost his life when he stepped into a hole while wading.

Four whose weekend dips ended fatally were in their teens. One victim perished while fishing alone.

★ ★ ★

Swimmers, boaters, fishermen, something must be done to stop this needless waste of human life! A good start can be made if everyone would decide never again to take risks in the water.

Water sports are enjoyable and healthful. But safety rules must be observed. Far oftener than is realized the penalty for carelessness is death.

The Man About Town

Drawing Tourists

Local Attractions Getting Nationwide Publicity

Daffynition

Modern girl: One who wears just as many clothes as her grandmother did—but not at the same time.

In its national advertising, Oakland County's scenic attractions are being stressed by the

Michigan Tourist Council

in its efforts to make our state lead the entire nation in this respect. Its printed matter calls attention to our county's 400 lakes, great industry, recreational centers, Cranbrook and our highway system. This publicity, added to the good news spread by our former visitors and the home folks, quite evidently is bringing results, as out-state auto license plates are more numerous here than ever before.

That big thermometer on the GMC Truck Plant on South Saginaw St. has been topping the 100 mark on some recent hot days. But most of us are not so exposed to the sun as that thermometer.

Arbiter in a dispute between a man and wife as to the hours each should spend in their grocery store,

Deputy Sheriff Tom Brimhall

who had just happened to stop there to make a purchase, settled matters by working there himself during his off hours for the rest of the month.

First of the home grown strawberries are reported by

Mrs. Augusta Harmsworth

of Huron Gardens, who has a few plants of the Early Bearer variety.

While a strong admirer of our wild life,

Norman Clarke

of White Lake wishes the cock pheasants would not invade his poultry yard and pick fights with his roosters, because the pheasants invariably win the bout.

Having graduated from Fenton High School in the class of 1904,

Ben Anibal

is pointed out as the top make-good man in the fiftieth anniversary publicity of the class.

Although an invalid for many years,

Herb Mineweiser

of Rochester is a close follower of all sporting events. He writes, "That issue of the Pontiac Press the other day, when you had five pages of sports, was one of the best you ever turned out."

An aggressive exponent of the sport made famous by William Tell is

Frank B. Lawrence

of 246 West Howard St. He is one of the most enthusiastic in our rapidly growing bunch of archers—and pulls a mean bow.

An Alaska auto license plate attracted some attention on Pontiac streets this week. A man from Juneau had taken delivery here on a new car.

After a lapse of several years in celebrating the event,

Frank Gromak,

president of the Holly Chamber of Commerce, tells me that village is preparing for big doings July 4.

Verbal Orchids to—

Mrs. Ann Roe Doebler

of Clarkston; eighty-first birthday.

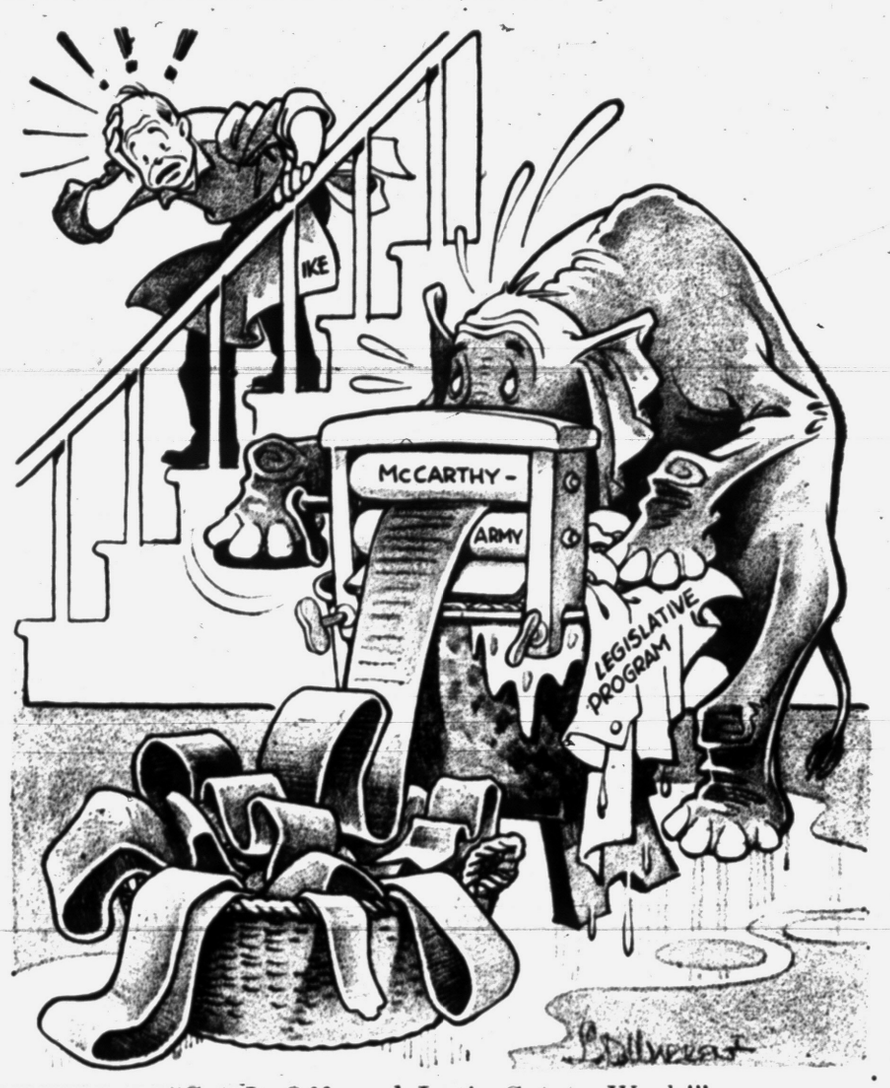

"Cut It Off, and Let's Get to Work!"

Voice of the People

Reader Says Schine Case Is Ridiculous; Just Brought Up to Block Investigation

(Letters will be condensed when necessary because of lack of space. Full name, address and telephone number of the writer must accompany letters but these will not be published if the writer so requests, unless the letter is critical in its nature.)

In regard to the article, "Baering Down," June 10. Yes, that is very true, Sen. McCarthy brought that case up to get at Communism.

Someone in Washington, to block the inquiry, brings up the Schine case, which is too ridiculous, considering the number of youth who were in the 18 to 26 bracket at the entrance of World War II and who evaded Service with the excuse of college and other excuses.

No one is so indispensable that he can't be done without. If the President died today or tomorrow, we would, in a few hours, have another.

Daily Reader

Says U.N. Responsible for Un-American Procedure

Some time ago, this writer came to the defense of our freedom, especially of speech and action. Recently, however, something occurred which made me wonder whether this is still the free country we are made to believe it to be. Or perhaps the U. N. is getting its dirty work over already.

This experience of mine bears the stamp of world government and I do suspect the U. N. to be responsible for this un-American procedure.

John Hillman

6844 Saline Dr.
Route 3
Clarkston, Mich.

From Our Files

15 Years Ago

MARLENE DIETRICH, husband, Rudolph Sieber, and daughter Maria, sail for Europe owing back taxes to U. S. and leaving $100,000 in gems.

RALPH PULITZER, 60, eldest son of renowned publisher Joseph Pulitzer dies after abdominal operation.

20 Years Ago

MILK PRICES increase by one cent in Pontiac with standard up to 11 cents a quart; pint of coffee cream, 14 cents.

LAW QUADRANGLE, which may make the University of Michigan one of the world's outstanding legal research centers, formally dedicated.

Eisenhower Like Ostrich Says Disgruntled Reader

It is about time Eisenhower went out of office and someone stepped in there who would do something.

He is just like an ostrich: hiding his head in the sand while unemployment grows and the "mess" in Washington gets worse every day.

Burned-up

Case Records of a Psychologist

Non-Smokers, Teetotalers, Slim Folks Should Be Given Lower Insurance Rates

Bill tells about a unique idea in modern automobile insurance. It should quickly be expanded to fire, health and life insurance, too, for the person who deliberately jeopardizes his health and shortens his life, should pay higher premiums than the sober, slender non-smoker.

By DR. GEROGE W. CRANE

Case L-333: Bill W., aged 45, is an insurance executive.

"Dr. Crane, a new idea has recently sprung up in automobile insurance," he told me.

"We have found that the drinking drivers cause an abnormal percentage of accidents.

"So a new policy is now being written to reward the non-drinker. If a person is thus a teetotaler and never touches alcohol we give him a lower rate, which may amount to almost 25 per cent less.

"Don't you think this is a fair deal? Why should the non-drinker, who is a safer driver, be forced to pay for the greater hazards of the drinker?"

That seems to be an excellent idea, don't you agree?

It is obviously unfair to penalize the sober driver by forcing him to pay the same insurance premiums as the alcoholic who causes most of the accidents.

And we might extend that same sensible thought into the realms of fire insurance, as well as health and life insurance, too.

For most of the fires are caused by smokers, who absentmindedly fall asleep in bed with a lighted cigaret.

Or they toss a burning cigar butt or cigaret into the gutter or even into waste baskets full of paper.

The smokers are thus a far greater fire hazard in their own homes, as well as in hotels, motels



and even our national forests, where they cost us millions of acres of valuable timber every year.

So the non-smoker should be rewarded for his sensible conduct by being granted a cash discount on his fire insurance premium.

For it is eminently fair that the fellow who causes more of the fires should be compelled to pay for that greater damage by a higher rate on his fire insurance policies.

The same reduction should also be extended to health and life insurance policies. For it is a medical fact that smokers are far more likely to have cancer, heart trouble, Buerger's disease, high blood pressure and many other medical ailments.

So insurance rates should be set accordingly. Obviously, a man should have the right to smoke or not smoke.

But if he DOES smoke, and thereby deliberately shortens his life, then the non-smoker shouldn't be compelled to pay higher insurance premiums to support the smoker's widow and children.

Instead, smokers should be charged higher premiums so they can pay for their own mistakes.

But present insurance premiums reward the smoker and drinker and over-eater by compelling the teetotaler and non-smoker and slender man to help pay for the former's shortened life span.

So here is a big field for some smart insurance executives. Just follow this idea that is now being adopted with reference to auto insurance.

Give lower premiums to the non-smokers, non-drinkers and to the slender folks.

For insurance statistics show that tobacco, alcohol and overweight are three major causes for early deaths.

Thus, if a man or woman refrains from using tobacco, and alcohol, and keeps slender, that person certainly deserves a break in the form of lower life insurance and health insurance premiums.

(Always write to Dr. Crane in care of this newspaper, enclosing a long 3c stamped, addressed envelope and a dime to cover typing and printing costs when you send for one of his psychological charts.)

(Copyright, Hopkins Syndicate Inc.)

Aunt Het



Sue ain't the boss at her house. If you want to know who is boss, notice which one's relatives feel most at ease in the house.

Churchill and Eisenhower to Display 2-Nation Unity

By DAVID LAWRENCE

WASHINGTON — Prime Minister Churchill and Foreign Secretary Anthony Eden are coming to visit President Eisenhower for the express purpose of undoing the impressions spread in recent weeks that relations between the United States and Great Britain were drifting toward a break.

The timing is significant. For the visit to Washington will occur just after the Geneva Conference comes to an end.

It will be recalled that the prime minister told Parliament that Britain was disposed to examine the possibility of a Southeast Asia security alliance after the Geneva Conference had adjourned.

It is natural, therefore, to consider now the succeeding steps in the evolution of a defense by the free world against Communist encroachment in Asia.

But there are other reasons for the visit. Whatever differences there may be in attitudes toward world problems, the prime minister is a believer in the closest sort of consultation in advance of public pronouncements.

Obviously if some decision on the policies of the West is to be taken — whether it be a hardening or a decision to continue the present deadlock with the Communists without material change — it is important for the heads of the governments of Great Britain and the United States beforehand to canvass the situation thoroughly and in the most intimate fashion.

Inside Great Britain, despite the occasional criticisms of the United States that crop up, there is a growing awareness of the importance of an Anglo-American understanding.

Perhaps the recent rift served to emphasize dramatically what a blow to allied solidarity could be struck by the divergent pronouncements of the foreign secretaries.

There have been misunderstandings and differences, but it is a safe bet that their impact would have been less important and their scope would have been considerably narrowed if there had been more frequent conversations face to face.

With all the advantages of modern communication, there is no better way for international relations to be conducted than in the privacy of the White House in Washington or 10 Downing Street in London. It takes only overnight to fly the Atlantic.

But even such meetings cannot be protected entirely against the needling questions that come at press conferences or in the House of Commons.

Even before Sir Winston leaves London, he will be reassuring opposition questioners that he intends to make no commitments to united action but plans merely to explore the situation.

But it is nevertheless probable that some important agreements will be reached at the meeting and that Secretary of State John Foster Dulles and Foreign Secretary Anthony Eden will spend a lot of time together entirely apart from their attendance at Churchill-Eisenhower sessions.

It is not to be assumed, either, that all the discussion will concern questions arising out of relations with Soviet Russia or Red China.

The British are deeply interested in the trend of economic affairs in the world. They are convinced how that America isn't going to have a serious recession.

There is an important segment of official opinion in London which would like to see something done about the convertibility of the pound — a step toward stabilization of Britain's financial relations with the United States.

When subjects like this come up, it is natural that Secretary of the Treasury George Humphrey will be in the picture to outline what part America can play in helping to keep the pound from fluctuating once the decision is taken to allow the free interchange of pounds and dollars throughout the world.

It could have broad effects on commercial relations with Canada and other parts of the British Empire.

It is good to know that the White House sponsored the invitation to the British prime minister and his foreign secretary. The formal announcement to this effect takes away any possible criticism in Britain, where lately the opposition has been stressing more and more a dislike of anything that makes it appear Britain is leaning on America and giving up her independent position in the world.

President Eisenhower has maintained, since his intimate relationship with the prime minister during wartime, a constant communication and there have at times been telephone talks.

It is helpful to world progress at a critical time like this that Sir Winston Churchill and the President of the United States know each other so well and have a deep friendship and regard for each other.

Whatever agreements are reached, the most useful of all will be the reiteration before the whole world of the fact that Great Britain and the United States are working together toward united action in striving to solve their problems in Asia as well as in Europe.

Copyright, 1954

Baering Down

By ARTHUR "BUGS" BAER

(International News Service)

Question for a while was should the United States Army join the French Foreign Legion?

Paris followed our advice to make their parades smaller and their field forces larger.

Since the world took its first trial whirl, battles, wars and nations have been lost by mercenaries. It was Colonel Ingersoll who said nobody ever died in defense of a boarding house.

Two lines that even Bob Young doesn't want are the Long Island and The Maginot. And before looking into the Dien Bien Phu business we warn Paris there is no such thing as waterproof whitewash.

The score at Dien Bien Phu was one heroic nurse, six thousand natives, four thousand Germans and two thousand French. Looks like the French even outnumber themselves.

Paris is relying on Field Marshal Monsoon and Premier Mud. If it rains next week Hanoi is as safe as corn in the bin.

The Foreign Legion isn't any more French than a Newark eggbeater. It might be time for Paris to scratch its own back. We are morose to state that Secretary Dulles' massive retaliation shrank like a growing boy's pants.

England included itself out on Indochina as polite as a substitute butler. Churchill's alibi was stacked on coming decisions at Geneva. Winnie is as cautious as a traveling school ma'am.

He is also a bit economical on buttering the fiddler. He never crosses a bridge until we have paid the toll.

Portraits

By JAMES J. METCALF

A scholar and a gentleman . . . A sailor tried and true . . . A civic leader in his town . . . His smile appeals to you . . . His heart is filled with sentiment . . . And he is so sincere . . . That he is loved by all the folks . . . At Narragansett Pier . . . Considerate and kind to all . . . His speech is never blunt . . . To those who share his inn upon . . . Rhode Island's ocean front . . . He is a witty fellow as . . . He keeps his yacht on course . . . And he is very much in love . . . With Duke, his saddle horse . . . His age may flirt with 50 but . . . He looks like 35 . . . His name is Jim, and guys like him . . . Should always be alive.

(Copyright, 1954)

THOUGHTS FOR TODAY

And they bend their tongues like their bow for lies: but they are not valiant for the truth upon the earth; for they proceed from evil to evil, and they know not me, saith the Lord.—Jeremiah 9:3.

* * *

Wisdom and truth, the offspring of the sky, are immortal; while cunning and deception, the meteors of the earth, after glittering for a moment, must pass away.—Robert Hall.

Dr. Brady Recommends Tonsillotomy Only for Extremely Enlarged Tonsils

By WILLIAM BRADY, M.D.

My daugher, 17, had two attacks of sore throat last winter and missed some of her final examinations because of it. We took her to a good throat doctor.

He said "tonsillectomy next month." We don't want that. We are impressed by the good sense of your teaching and we would rather have tonsillotomy as you recommend.

But how does one find a doctor who will perform tonsillotomy instead of tonsillectomy? (Mrs. R. L. C.).

Lest casual readers be confused, tonsillectomy means complete removal of the tonsil; tonsillotomy means removal of the obstructing portion of the tonsil.

I do not recommend tonsillotomy for infected tonsils, if that is what Mrs. C's daughter has.

If the best throat doctor in town or just an ordinary doctor has reason to believe there is a septic focus, an area where germs multiply, in either tonsil, an attempt to eradicate the trouble may be in order.

Just how to do this depends on circumstances, as I'll explain later.

Practically all children have one or two attacks of sore throat a year. A large number of such children never receive any kind of tonsil treatment.

As a matter of fact—and I warn the loud-mouthed operators to think twice before they sound off about this—at least three-fourths of all tonsillectomies in America are not what the loudmouths would have their prospective customers believe. They are just inexcusably atrocious tonsillotomies.

They do not "get all the tonsil;" they get more than the circumstances warrant, but (fortunately for the victims) in most instances they leave considerable tonsil tissue in the throat.

If Mrs. C's daughter has infected tonsils, the only treatment I would recommend is electrocoagulation (diathermy) — which will eradicate, drain, disinfect or pasteurize the septic focus with a minimum of danger, without hospitalization, without loss of time from work, play or study.

This method of treatment for infected tonsils is not "removal" of the tonsils—don't let anyone confuse you about this.

I recommend tonsillotomy — instantaneous removal of the obstructing portion of tonsil—only for extremely enlarged (hypertrophied) tonsils when the enlargement blocks or obstructs breathing, dulls the voice or impairs hearing.

(Always write to Dr. Crane in care of this newspaper, enclosing a long 3c stamped, addressed envelope and a dime to cover typing and printing costs when you send for one of his psychological charts.)

FEDERAL'S



SALE! TOTS' SUMMER SHORTS

• Many washable fabrics • Sizes 3 to 6

Cool summer playshorts in all-around boxer style, or band front and elastic back! Pastels and dark colors. Sizes 3-6. Save now!

84c



SALE! TOTS' COOL FUN SETS

• Pedal pushers and shirt • Sanforized denim, twill

Sanforized pedal pusher fun set in denim or twill. Midriff-top to match or contrast in bright stripes or plaids! Washable! Sizes 3 to 6. Save!

1.19



SALE! Jumbo model! Much higher-priced

66x42" WADING POOL

14.88 Easy Terms

Big, roomy 66x42 steel frame pool with double geyser shower! Heavy rubberized canvas tank. Four steel corner seats and steel legs. Tank will not mildew or crack. What fun for your kiddies!



New figure-flattering

SMART BLOOMER-TYPE SWIMSUITS

7.95 Easy Terms

The hour-glass silhouette . . . it's fashion, and *so* flattering! This beach beauty is water-loving acetate, cotton and elastic yarn, with comfortable inner bra. Let-down straps for sunning. 32-40.



SALE! GIRLS' PLAY SHORTS

• Favorite summer fabrics • All washable

Denims, seersuckers and chambrays in checks, stripes and popular solid colors. Styled for summer fun, *and* the wash-tub! Sizes 7-14.

79c

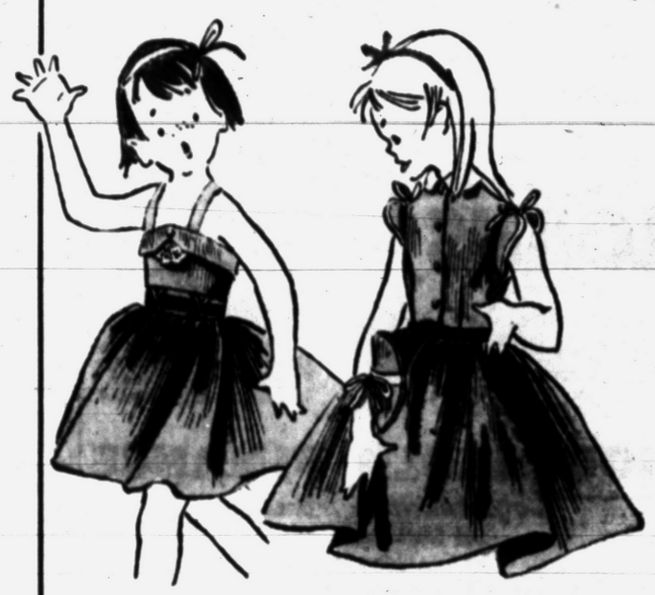

SALE! GIRLS' GAY DRESSES

• Crisp summer cottons • Sizes 3-6x; 7-12

Cool, oh-so-full-skirted cottons in favorite sleeveless styles! Some elastic back waist! Prints, pastels, solids. Sizes 3 to 6x, 7 to 12.

1.99

SHOP IN COOL AIR-CONDITIONED COMFORT AT FEDERAL'S

CREDIT-SHOP WITH PURCHASE COUPONS!

Buy summer needs for the whole family with handy Purchase Coupons now; no carrying charge if paid in 30 days, or take up to six months to pay on easy terms!

Fun-in-the-sun budget PLAYTOGS

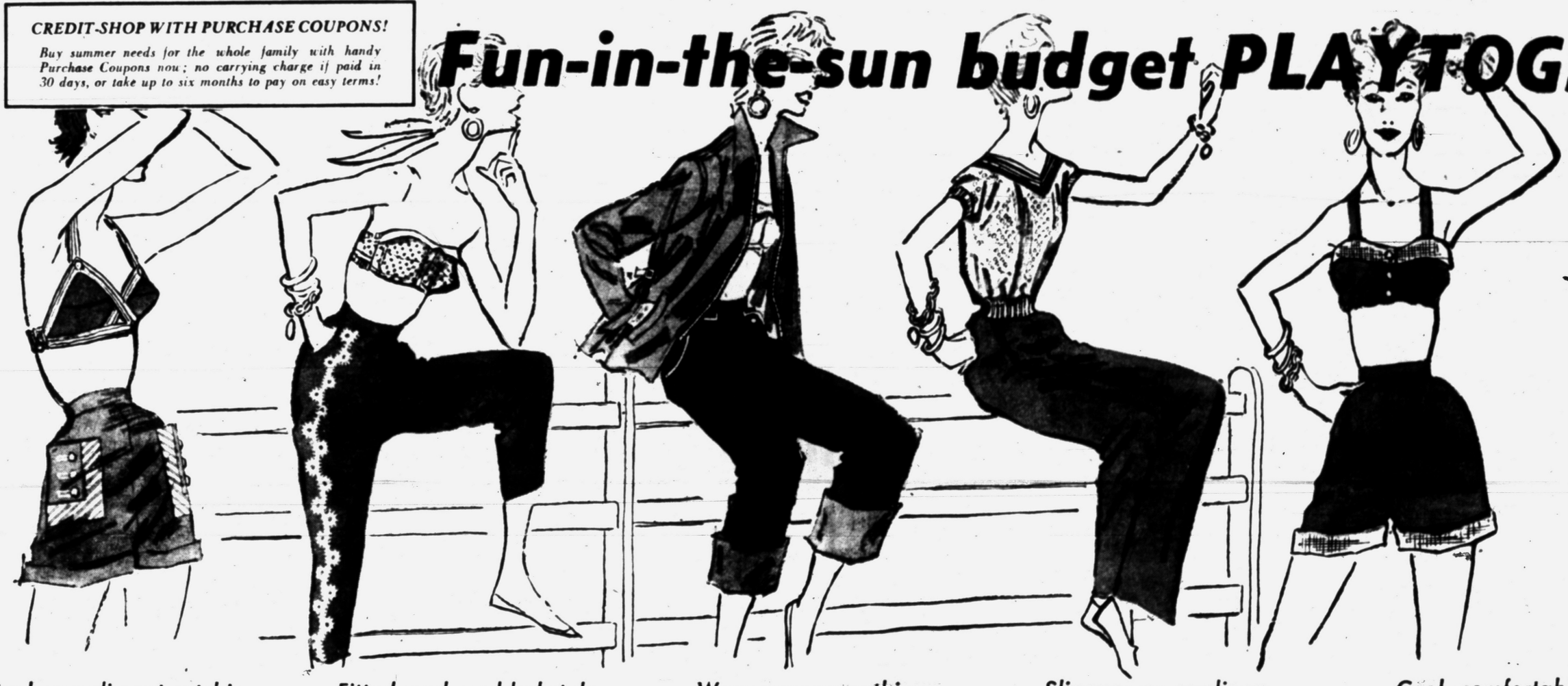

Cool compliment-catching

PLAY HALTERS

Your favorite backless-style sun halters in terry knits, crisp cottons, gabs, chambrays, denims, many others! Sizes S-M-L. Choose now!

1.00

Others in group 1.95

Fitted and padded-style

PLAY BRAS

Favorite sun-prints and solid colors in denim, twill, playtone. Strapless, adjustable or tie-neck styles. Sizes 32-38, A and B, cups.

1.00

Others in group 1.59

Wear-over-everything

ZIP JACKETS

Denim or poplin jackets with slash pockets. Faded blue denim, bright and dark colors. Sizes 10-20. Buy now at Federal's low price!

2.95

Others in group 3.95

Slipover or cardigan

T-TOPPERS

Choose from cool cotton jersey, terry, novelty knits with crew necks, boat necks, V necks! Wear in or out! Pastels and dark colors. S-M-L.

1.95

Many other styles 1.00

Cool, comfortable

PLAYSUITS

Shorts with matching halters and bras in denim, twill, chambray, broadcloth. Red, navy, white. Solid colors and two-tones. Sizes 10-18.

1.95

Other playsuit styles 2.95

All your favorite styles!

PLAY SHORTS

Poplin, sailcloth, chambray, denim, twill, cord, cotton gab! *All* your summer favorites in many styles, including Bermuda shorts! 10-18.

1.95

Others in group ..... $1 to 2.95

Go bicycling in colorful

PEDAL PUSHERS

Cuffed or toreador-style pedal pushers in all your favorite summer-cool fabrics! Dark tones, pastels, checks, plaids. Sizes 10-18.

1.95

Others in group 2.95

Picnic-time Sanforized

PLAY JEANS

Rugged denim jeans by 'Western Wrangler'! Zipper fly. Also broncho styles with western piping trim. Sizes 10 to 20. Save now!

2.95

Others in group 2.29-4.35

Rayon gabardine

SLACKS

Spot, stain and wrinkle-resistant! Man-tailored with self-belts and two pockets. Black, navy, brown, green. Sizes 10-20. Real savings!

2.95

Many other styles 5.95

FAMOUS LEVI'S . . 4.35

Sanforized western Lady Levi's . . . the all-time favorite for casual wear! Sturdy blue denim. Sizes 10-18.

COOL MIDRIFFS . . 1.95

Washable cotton midriffs in rhumba styles. Elasticized neck. Assorted colors. Sizes S-M-L. Buy now. Save!

FEDERAL dept. stores

SAGINAW AT WARREN, PONTIAC
OPEN MON. FRI., SAT., NIGHTS TO 9

For that "Just Painted" look

Pittsburgh

Fume-Resistant

Self-Cleaning

SUN-PROOF HOUSE PAINT

Enriched with Vitolized Oils



Fume-Resistant • Self-Cleaning

$6.39 Gallon • Regular Colors and White

WE DELIVER

PONTIAC GLASS CO.

23 W. Lawrence St. Phone FE 5-6441

PITTSBURGH PAINTS—Keep that JUST PAINTED look longer

SIGNATURE • CAR • FURNITURE

LOANS for Spring-Summer needs

- Vacation expenses
- Car or home repairs
- Shopping expenses
- Doctor bills

$20 to $500

One-day service.
No endorsers needed.
Simple requirements.
Monthly repayment plans
Up to 20 months to repay.
Phone or stop in today for fast, friendly service!

HOUSEHOLD FINANCE

Corporation of Pontiac

3½ South Saginaw St.
The Kay Bldg., 2nd Floor
PHONE: FEderal 4-0535

Loans made to residents of nearby towns

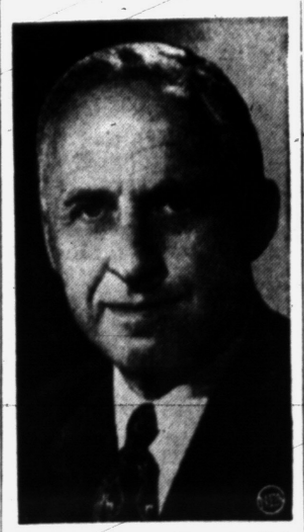

AT THROTTLE—Financier Robert R. Young, who has won control of the New York Central Railroad, has selected Alfred E. Perlman, above, to succeed William White as president of the system, second largest railroad in the United States. Perlman has been serving as executive vice president of the Denver & Rio Grande Western Railroad.

Day-Dreaming Taking High Toll of Motorists

CHICAGO (UP) — Daydreaming behind a wheel often steers a driver to eternal sleep.

That's the opinion of safety experts for the Kemper group of insurance companies after studying 10,000 accident reports of drivers involved in mishaps for which they claim they have no explanation. Day-dreaming while driving is directly responsible for 16 per cent of accidents and a contributory factor to many others, the study revealed.

Paper Affords Quick, Cheap Look Into Past

PORTLAND, Me. (UP) — Norman Bruns found a faded newspaper tucked behind the glass of a old mirror he was repairing.

Advertisements in the yellowed newspaper, the Feb. 2, 1854 edition of the long-discontinued thrice-weekly State of Maine, offered these choice bargains:

Overcoats, $4.50; doeskin pants, $2; dress hats, $1.75.

Trip to Mars Still Remote

Scientist Sees Problem as One of Clearing Pull of Earth's Gravity

COLLEGE STATION, Tex. (UP) —A noted physicist believes atomic rockets hold the answer to outer space travel, but the science fiction about trips to Mars cannot yet be taken seriously.

Dr. Conway W. Snyder, from the high voltage laboratory at Oak Ridge, Tenn., recently told a group at Texas A. & M. College that "the present knowledge of man is simply not enough to plan such a trip."

Actually, he added, we are but a little closer to making the trip than were the early astronomers and physicists.

He explained that the millions of miles distance to planets from the earth is of little significance. The real problem is finding some method of attaining a speed of seven miles per second necessary to clear the influence of the earth's gravity.

Man so far has found ways of traveling a little less than four-tenths of a mile per second; the fastest rocket made to date zooms about one mile per second, Dr. Snyder said.

"In planning a trip to Mars," he continued, "one must wait for the right time to leave the earth in order to reach Mars — and this right time occurs only once every 25 months.

"Then after you've waited that long for your takeoff and finally reach Mars, you better plan to circle that planet for 15 months before the right time to take off for the return trip to the earth.

"This isn't bad when you consider that a one-day trip to Neptune would require a wait of 44 months before take-off times."

He explained that a quick 4,000-mile jump would be needed to get a space ship out of the force of the earth's gravitational pull.

"The minimum of seven miles per second, however, is the velocity needed once the ship is in motion," he said. "A starting velocity even greater, probably eight to 10 miles per second, would be necessary."

GIGANTIC CARPET SALE

We must reduce our inventory to defray moving expenses!!
NOW YOU CAN SAVE AS NEVER BEFORE on perfect quality CARPETS and ROOM SIZE RUGS!!

SAVE 30-40-50-60%

All National Advertised Merchandise

Extra Heavy 2 Frame All Wool Round Wire Wilton
Was $14.98
Colors: beige, green, grey, 12 ft. width.
$10.98

Extra Heavy All Wool Textured Plain Wilton
Was $11.98
Colors: grey, green, cinnamon, beige, 12 ft. width.
$8.98 Sq. Yd.

15% Down— Up to 18 Months to Pay!

Extra Heavy Selftone Fern Leaf Round Wire Wilton
Was $13.50
All wool, colors grey, green, beige, cinnamon. 12 ft. width.
$9.98 Sq. Yd.

9x12 Plus Pile Cotton
All colors, limited quantity. Reg. $39.95 sale..
$29.95

Beautiful Cotton Broadloom
Reg. $7.95 sq. yd., 12 ft. wide. Colors: charcoal, turquoise, sandlewood, green, rose .....
$5.49 Sq. Yd.



Extra Heavy Cut Pile 3 Dimensional
Was $12.98
All wool, 4-ply yarn. Colors grey, green, coppertone. 12-ft. width.
$9.98 Sq. Yd.

Extra Heavy Tone on Tone, All Wool Axminster
Was $10.50
Colors green only. 12-foot width.
$7.98 Sq. Yd.

Heavy All Wool Beige Floral Axminster
Was $8.50 Sq. Yd.
$5.98

15% DOWN!
Up to 18 Months to Pay!

Modern FLOOR COVERINGS
78 S. Saginaw Cor. Orchard Lake FE 4-8846
Budget Terms Available

Our New Address Will Be
932 W. HURON
½ Block West of Tel-Huron Shopping Center

TERRIFIC!

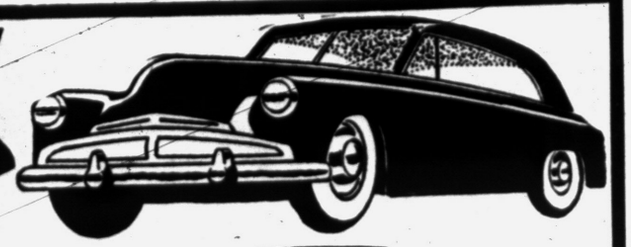

USED CARS

LOW, LOW PRICES!



Clarence Hardenburg
Salesman



Al Blackerby
Salesman



Ernie G. Rose
Salesman

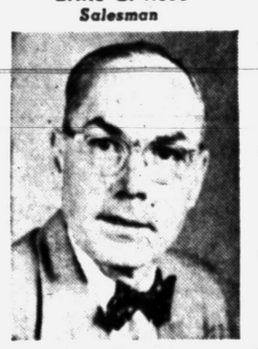

Pat Stoglin
Salesman



Hank Schlaefer
Salesman



Mike Wendl
Salesman

OPEN
8 a.m. to 10 p.m.
60 Orchard Lake Ave.
Corner of Cass
FE 4-5324



Bud Shelton
Used Car Manager



Ben Jerome, Jr.
President

'53 Oldsmobile 88 4-Door Sedan
Two tone green with radio, heater and Hydramatic. A good buy! $1895

'53 Ford Convertible
Mayan Gold, radio, heater, white walls. Only 8,000 miles. a nice car! $1695

'53 Dodge Diplomat (Hardtop)
Green and cream, radio, heater, white walls with Red Ram V-8 engine. $1495

'53 Ford 2-Door Sedan
Finished in red with radio, heater, white walls and overdrive. 13,000 miles. $1395

'53 Chevrolet 4-Door Sedan
Blue and white, radio, heater, and white walls. Can be yours for— $1395

'52 Pontiac 2-Door Sedan
Pretty two tone green, complete with radio, heater, Hydramatic, white wall tires. $1345

'51 Pontiac 4-Door
Radio, heater, Hydramatic, finished in dark green. A nice 1-owner car! $995

'50 Chrysler Imperial
Black finish, radio, heater, white walls, automatic transmission. A beautiful car! $995

'52 Plymouth 4-Door Sedan
Finished in navy blue with radio, heater and seat covers. A steal at— $895

'51 Oldsmobile 88 2-Door
Beautiful gray finish with radio, heater and Hydramatic. See this one at— $895

'51 Dodge 4-Door Sedan
An extra clean car in two-tone gray including heater and seat covers. $895

'51 Chevrolet 2-Door Sedan
Equipped with Power Glide, radio, heater, 2-tone gray. A real nice car! $895

'51 Plymouth
An air conditioning heater, finished in robin egg blue. A super bargain at— $745

'50 Chevrolet 2-Door Sedan
Has everything — radio, heater, seat covers, Power Glide, 2-tone gray. $695

'50 Ford 2-Door Sedan
Maroon finish with radio, heater and seat covers. Real cheap transportation! $595

'50 Chevrolet Sedan Delivery
A real good car ready to go at $395

'49 Ford 2-Door
Black finish, radio, heater. A sharp automobile for only— $395

'49 Plymouth 2-Door
Finished in navy blue, has radio and heater—a steal at— $395

See Our "No Money Down" SPECIALS

Big Trade on Your Present Car

Choose Your Own TERMS
CREDIT UNION
BANK
FINANCE COMPANY

THE BRIGHT SPOT
JEROME OLDS CADILLAC
Corner Cass and Orchard Lake

Ore Boats Offer Sanitary Food

Galleys Use Steel for Cleanliness; Old Sailors' Eyes Would Pop

Aboard the ore boats plying the nation's waterways, the unwritten law in the galleys is "good food and plenty of it."

But things weren't always this good on the lakes, according to an article in Steelways, official organ of American Iron and Steel Institute. "An epicure of 1754 would have blanched in queasy disbelief if he had inspected a Great Lakes sailing vessel," says Steelways.

"The hardy crews following in the wakes of Marquette and La Salle received a daily ration of hulled corn and bear's grease. For a treat it was sometimes made into soup. One three-masted schooner in the lumber trade was dubbed 'The Three Sticks of Starvation.'"

With the coming of steel vessels designed to carry ore, the magazine points out, cramped quarters, bad food and unsanitary kitchens were relegated to history.

Today's ore boats comprise the world's greatest inland fleet, with a carrying capacity of 3,000,000 gross tons per trip. They embody the best in modern construction, and their galleys would make an old sailor's eyes pop.

The use of stainless steel promotes cleanliness and does not absorb the ship odors of tar and fuel oil. It also makes for tighter, more compact construction all around.

Modern ore boat galleys use steel for walls (bulkheads), in the counters, sinks, cabinets and in the trim of stoves. Other steels are used in mechanical mixers, choppers, peelers, fruit squeezers and dishwashers.

Refrigerator lockers are also faced with stainless, harmonizing with the rest of the galley. Together with freezer rooms, they can store enough perishables for a voyage of more than a week.

Because New York harbor has excellent fireboat service, ships which catch fire in the Atlantic often are directed to head for New York.

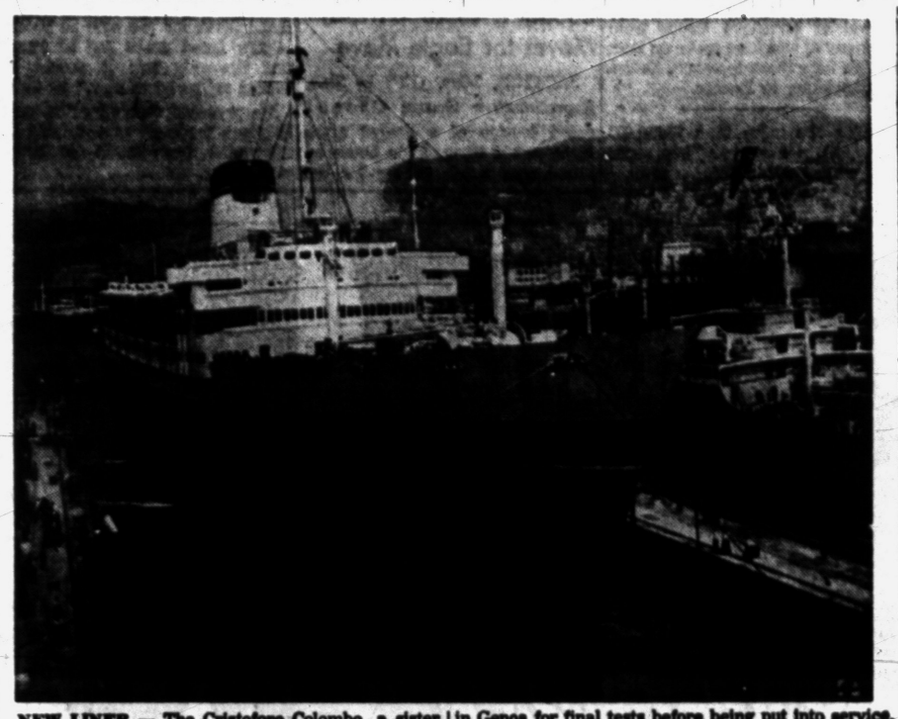

NEW LINER — The Cristoforo Colombo, a sister ship of the Italian Line's SS. Andrea Doria, arrives in Genoa for final tests before being put into service.

Armless Cartoonist Receives Citation

FRANKFURT (UP)—The American Feline Society has announced a special citation to Carl E. Fisher, an armless German cartoonist who draws by holding pencils and brushes in his teeth.

Fisher was honored for his creation, Oskar the Cat, a strip that appears regularly in the weekly magazine, Frankfurter Illustrierte.

Asked why he chose a cat for his strip, Fisher said he always had cats around the house while he was young, that he liked them a lot and was always baffled by the tricks they played on him.

"Why, they sometimes even act human," Fisher added.

Fisher lost his arms in a bombing raid near the end of the World War II and learned to hold pencils in his teeth while in a hospital.

Radio Moscow Calling

NEW BRITAIN, Conn. (UP)—Mr. and Mrs. Anthony Versachi heard some unadulterated Communist propaganda on their radio at home, and Washington couldn't do a thing to get the program off the air. They had picked up an English-language Radio Moscow broadcast on their short-wave set.

Lands Fish With Foot

STONINGTON, Conn. (UP) — Sam Erskine used his foot instead of a rod and reel to catch a 15-pound codfish. He saw the fish in shallow water and tried to catch it with his hands but failed. He gave it a hearty kick and sent it spinning to shore.

The hornbill has a bill that is massive and looks heavy, but is really light; being a thin, hard sheath over a network of bony fibers.

Pretty Greeters Ready in Paris to Aid Tourists

PARIS (UP)—For 250,000 foreign tourists, the first contact with France this summer will be a beautiful girl asking, "What can I do for you?"

That will be the "Paris greeting" from 18 pretty greeters whose job is welcoming foreigners at docks, train stations, and airports.

The Paris Greeting Service, started in 1950 with only one hostess, has since expanded to 18 girls on round-the-clock duty during the tourist season.

"Of course, our girls receive a lot of proposals," said Mrs. Jean Morisset, who heads the service, "but they resist pretty well and we don't lose too many of them that way."

"American tourists propose most often," said a lovely 24-year-old brunette, Jacqueline de Lamotte, one of the hostesses, "but Britons make the boldest offers."

She said one of the most amazing things ever asked her—by an American woman—was where one could buy fluorescent lipstick.

"I told her I had never heard about it although it might be pretty useful at times," said Jacqueline.

CONVENIENT

Save by Mail!

NO PARKING PROBLEM

Save time and steps . . . and eliminate parking problems. RECEIVE 2% CURRENT RATE INTEREST. ENJOY SAVINGS INSURED TO $10,000 BY FEDERAL LOAN ASS'N.

CLIP AND MAIL

PONTIAC FEDERAL SAVINGS

16 E. LAWRENCE ST.

Gentlemen: I want to open a savings account by mail. Please send the necessary material and information to me, without cost or obligation.

NAME .....

ADDRESS .....

.....

KRESGE'S

Sunny Savings on . . .

SWIM WEAR

You PAY LESS at Kresge's on tot to teen swim togs! See our colorful satins, cotton knits, terry cloths, twills and poplins — fancy new designs and trims.

Tots' Cotton & Rayon 1-Pc. Suits, 2-6 . . . 79¢

Boys' Rayon Satin Lastex Trunks, 4-8 . . . 89¢

Boys' Twill or Poplin Trunks, S-M-L $1.49

Boys' Rayon Satin Lastex Briefs, 10-14 . . $1.59

Girls' Rayon Satin Lastex Suits. . . $1.59-$1.98

Swim Caps women's children's 19¢-98¢

Plastic Swim Rings... 79¢-$1.29



FEDERAL'S



Dad deserves the best . . . get it at Federal's on easy credit!

SHOP FOR DAD ON CREDIT!

Use Federal's easy credit Purchase Coupons! No carrying charge if paid in 30 days or take up to 6 months to pay! Good in any Federal store!

SHOP IN AIR-CONDITIONED COMFORT AT FEDERAL'S



Always a welcome gift for Dad! Summery

Long Sleeve SPORT SHIRTS

Smart "Waldorf" long sleeve sport shirts of rayon gab and cottons. 2-way collar, button cuffs. S-M-L. **2.98**



He never has enough! "Waldorf" white

Broadcloth DRESS SHIRTS

Snow white Sanforized broadcloth. Wrinkle-free collar, barrel cuffs; spread collar, French cuffs. 14-17. **2.98**



For his casual wear! Smart cool "Waldorf"

Short Sleeve SPORT SHIRTS

Sanforized broadcloth plisses, sheer voiles. 2 pockets, 2-way collar, ocean pearl buttons. S-M-L. **1.98**



New self-belted summer rayon

SLACKS

5.95

Cool sheen gabs, Pic-on-Pic sharkskins, ball checks and fine checks. Pleats, hook-flex closure, zip fly. Choice of blue, navy, gray, tan or brown. Sizes 29 to 42. Dad needs a pair for dress or casual wear. Use Credit!

No Charge for Alteration!



He needs one of these smart "Dan River"

Washable POPLIN JACKETS

Cossack styles with full length zipper front, adjustable cuffs, 2 slash pockets, summer colors. 34 to 50. **3.95**



Give him cool, summer-weight no-iron

COTTON CREPE PAJAMAS

Cool for summer pajamas. Short-sleeve, long-leg; long-sleeve, long-leg styles. Solids, patterns. A to D. **2.98**



Dad'll love long-wearing rayon and cotton

"WALDORF" SUMMER SOX

Full length, elastic top anklets of cotton, rayon or rayon-cotton, Nylon reinforced. Sizes 10-13. **3 prs. 1.25**



New Sanforized denim leisure

SLACKS

2.98

Smart summer shades in these denim slacks with extension front waistband and Snug-Tex elastic back waist. Lap seams, 2 patch back pockets, zipper fly. Sizes S-M-L-XL in group. Colorfast. Save now!

FEDERAL dept. stores SAGINAW AT WARREN, PONTIAC

OPEN MON. FRI., SAT., NIGHTS TO 9



Both For $12.95

Matching Wedding Bands, handsomely tailored bands in 14K yellow gold.

Jewelry Department

GEORGE'S NEWPORT'S

Policy Reappraisal Time for U.S. Draws Nearer

By CHARLES M. McCANN

United Press Staff Correspondent

The day for that "agonizing reappraisal of basic United States policy" of which Secretary of State John Foster Dulles spoke six months ago seems to be drawing ominously nearer.

The rFench cabinet crisis is bad news for the United States as regards its policy both in Western Europe and in Southeast Asia.

First, the crisis means almost certainly that the European Defense Community Pact will not be ratified for months—if ever.

This pact, which provides for the inclusion of German troops in the Western European defense set-up, is a basic part of American foreign policy.

Secondly, the crisis means that France will be more inclined to accept, in Indochina, a truce which is unaeceptable to the United States.

A firm stand against Communist aaggression in Southeast Asia is another basic part of American policy.

Pierre Mendes-France, who is trying to form France's 20th postwar government, is not the man t ogo along with Dulles in either Western Europe or in Indochina.

Further, any other man who might emerge as the new premier is not likely to be much more welcome to the State Department than Mendes-France is.

Mendes-France denies that he is against the EDC but he said last week in aspeech which helped to overthrow pro-EDC Premier Joseph Laniel that there will be "no real decision" on the pact "unless it is backed up by the great majority of Frenchmen."

The great majority of Frenchmen are not for the EDC.. It is something that must be sold to them. Laniel failed to do it.

Mendes-France says he is not for capitulation in Indochina. He calls for an "honorable" peace.

But he favors direct negotiations with the Communist rebels. They are hardlly likely to accept a truce which Dulles would call honorable.

Mendes-France is called a "young Turk" in politics—a man who is likely to stir up trouble even for a government he is supposed to support.

He is 47 and is a financial expert and a leader of the Radical Socialist party, which despite its name is middle-of-the-road in politics. He is unsparing of his opponents in debate. He has been in Parliament since 1936 except during World War II.

Then, after serving as an air force lieutenant, he went to North Africa when France collapsed and joined those deputies who organized an anti-Vichy government.

He was arrested and sentenced to prison by the Vichy authorities but escaped to England and became a bomber observer on combat missions in the Free France Air Force.

Mendes-France, or whoever becomes premier, may soon force Dulles to consider the "agonizing policy reappraisal" of which he spoke last Dec. 14 or the withdrawal of American troops from Germany of which he spoke on Dec. 22. In both those instances Dulles was speaking to France.

There are more than 20,000,000 bicyclists in America. They pedal an average of 274 miles a year.

Southern State Official Moves for Eagle Move

JACKSON, Miss. (UP) — State Representative George Cossar eased tension of a heated argument on the floor of the house by introducing a bill calling for the eagle atop the capitol dome to be faced north for the next 50 years.

"It's faced south for 50 years and it's only fair it should be turned to the north now," he said.

He proposed that after the next 50 years the hugh eagle should be alternated from north to south every year.

Pontiac's Most Complete Selection of Unpainted Furniture

The Pick and Paint Store

143 Oakland Ave. FE 5-9562

Only While 89 Cleaners Last!

BRAND NEW VACUUM CLEANERS WITH ATTACHMENTS



Only $14.95

Pay as little as $1.25 a week

GUARANTEED Vac & Sewing Machine Supply Co.

379 S. SAGINAW

Open Tues. and Fri. until 9 P. M.

WE COME TO YOU

FE 2-9143

FOR FREE HOME DEMONSTRATION

ACT AT ONCE! Just 89 at This Astounding Saving!

Cunningham's DRUG STORES

FATHER'S DAY, SUNDAY, JUNE 20th



Handsome Gifts for a Loving Dad

If He Likes Luxury

TAWN "Good Grooming" SET $5.75

Plus Cuff Links and Tie Clasp

To His Majesty . . . Dad

King's Men SOLID TWOSOME $2.00

Solid after shave, deodorant.

Distinctive Grooming

SHULTON 3 pc. Set

Shaving lotion, cologne, talc.

For Dad $3.00

Full Dozen for $3.69

TRAVELAIR Golf Balls

Long Lasting 49c ea.

ARGUS Flash Outfit

Film, Bulbs, All You Need $22.50

20c RUBBING ALCOHOL 8c

ONE FULL PINT · ISOPROPYL · SAVE! ONLY...

59c MILK of MAGNESIA 29c

ONE FULL QUART · ½ OFF! BUY YOURS NOW

79c SACCHARIN TABLETS 88c

1000 ½ GRAIN TABLETS · A REAL BARGAIN..

12c SALT TABLETS 9c

100 TABLETS · A BIG HELP IN HOT WEATHER....

45c OLIVE OIL 29c

4 OZ. BOTTLE · GET YOURS TODAY! ONLY...



For the Dad in Your Life

SEAFORTH SPECIAL THREESOME

Compass in Box $1.50

Spiced shave lotion, men's talc, men's cologne.



YACHT CHAIR

Folding Type $2.98

A beautiful, all-purpose chair of sturdy wood construction with canvas seat and back built to last for years. For lawn, porch, boat, recreation rooms, etc. Assorted colors.

Give Dad CIGARS



A $2.90 Value R.G. DUN BOUQUETS 5 Five Paks $2.75

$5.00 STUDENT PRINCE Box of 50's $4.60

Economical Smoke CORINA LARKS 10's Package $1.45

$3.00 King Edward INVINCIBLES Box 50's $2.65

WOLF BROS. Regular 6c, crooks or straights.... $2.65

LA PALINA Ideals Box of 25's, Regular 10c Cigar.... $2.35



Smoking Treat Kaywoodie PIPES Imported Briar $3.50 A real gift for dad



No "Break-In" Yello-bole PIPES Sweet Bowl $1.00 A gentle smoke.



Up-right Type PIPE RACK All Wood 98c Holds 3 PIPES



For Pass-Time fun CHESS MASTER Durable Strong $1.98 Chessmen and good board.

PRINCE ALBERT The full 16-ounce can ONLY 89c

VELVET Tobacco The full 16-ounce can ONLY 89c

HALF and HALF The full 16-ounce can ONLY 89c

MODEL Tobacco Large 16-ounce can ONLY 89c

A $7.00 Value. Save Now!

Calometric Weight Control

Free Offer Save ½! $3.50

Ask about the Special Free Offer. Supplies you with important diet suppliment. New will-power plan.



REAL SMOKING ENJOYMENT



A Really Fine Cigarette PARLIAMENT CIGARETTES

With filter mouthpiece to insure better health.

BUY THEM BY THE CARTON

Younger Looking Figure AYDS Reducing Candy Large Supply $2.98

Lord Chesterfield NYLON Shaving Brush Plastic Head 98c

Reg. 50c Value. Eaton's Brushless Shave Cream Giant Tube 29c

New! PHILIP MORRIS SNAP-OPEN PACK

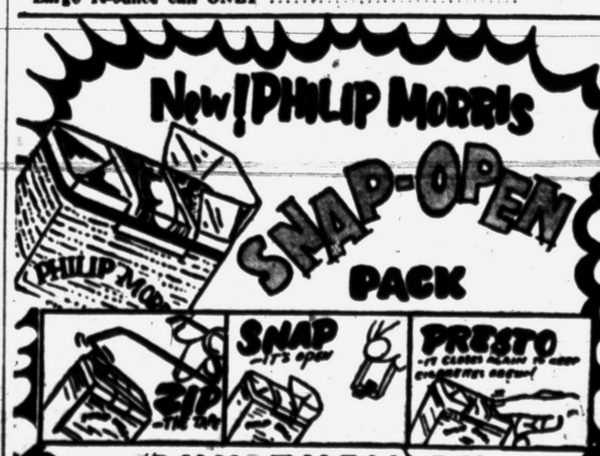

BUY THEM BY THE CARTON

For Summer Wear Men's Sport CAPS Assorted Sizes 98c

Shaving Made Easy with TAWN Shaving Bowl Plastic Bowl $1.00

Insect Repellent Skeeto-Go STICK Unbreakable Container 69c

Cunningham's Own LIGHTER FLUID 4 Ounce Can 11c

Oily, Dry, Normal BRECK SHAMPOO 8 Ounce $1.00

For Card Parties - 100 Plastic Poker Chips Clear Strong $1.19

For That Fishing Trip TACKLE BOX With Key $1.69

Aladin Full Pint VACUUM BOTTLE $1.55 Value $1.29

CUNNINGHAM'S JUMBO PHOTO PRINTS 5c each

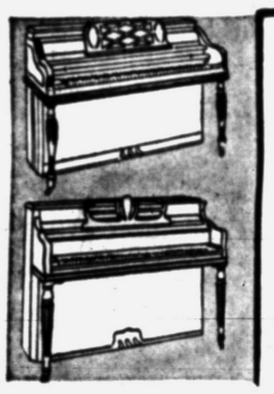

save up to $500 on your new piano in GRINNELL'S

FESTIVAL PIANO SALE!

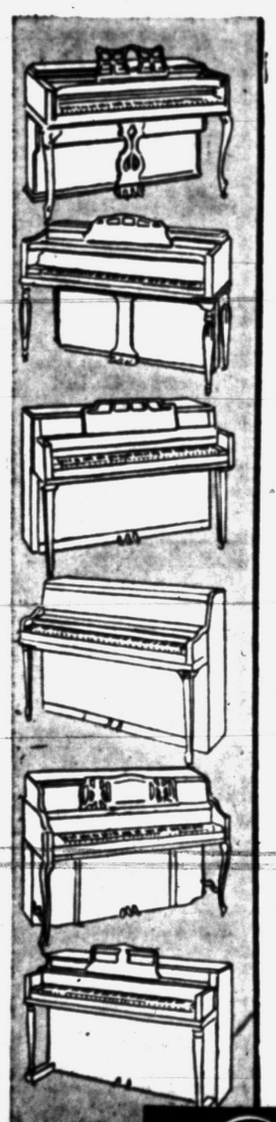

in conjunction with the Michigan Music Festival

SAVE on a fine new piano! Every piano used in the Michigan Annual Music Festival is now available to you at far below regular prices! In this great Festival Piano Sale you choose from dozens of styles, makes and finishes. Each piano is fully guaranteed by Grinnell's. And you get a brand new piano, except for its use in the Festival! Don't miss this once-a-year opportunity!

a few examples of the many values:

	Was	Now	Save!
Grinnell "Crescendo"	$ 895.	$ 795.	$100.
Kimball "Modern"	795.	715.	80.
Winter "Baronette"	545.	495.	50.
Grinnell "Classic"	745.	645.	100.
Knabe "Louis XV"	1325.	1150.	175.
Grinnell "Regency"	795.	710.	85.
Kimball "Sheraton"	845.	745.	100.
Musette "Colonial"	725.	645.	80.
Winter "Traditional"	695.	625.	70.
Kimball Grand Piano	2265.	1765.	500.

Your purchase at Grinnell's carries a MONEY-BACK GUARANTEE

PAY AS LOW AS 250 PER WEEK

Grinnell's

27 S. Saginaw, Pontiac

The Name Spells QUALITY—The Prices Spell VALUE!

AT WRIGLEY'S





HEINZ
• Vegetarian • Boston Style
• Pork & Tomato Sauce
BAKED BEANS
your choice 2 16 OZ. CANS 29¢

HEINZ "57" STEAK SAUCE	8 Oz. Bottle		29¢
HEINZ PREPARED MACARONI	With Cheese & Sauce	2 15¼ Oz. Cans	35¢
HEINZ Hot Dog or Hamburger RELISH	11 Oz. Jar		29¢
HEINZ STRAINED BABY FOODS	All Varieties	4 Jars	39¢
HEINZ CHOPPED BABY FOODS	All Varieties	3 Jars	43¢
HEINZ NEW BABY MEATS	Five Varieties	Jar	23¢



PINE CONE Red Ripe TOMATOES
3 303 CANS 35¢

Long's Delicious WHOLE SWEET PICKLES		Quart Jar	33¢
Kitchen Charm WAX PAPER	2	Large Cutter Roll Boxes	37¢
Bondware—Large 9-inch WHITE PAPER PLATES		Big 40 Ct. Package	39¢
Wrigley's New DEL CREST COFFEE	3-lb. Bag $3.23	1-lb. Bag	$1.09
New Beech-Nut INSTANT COFFEE	4 Oz. Jar $1.29	2 Oz. Jar	67¢



DUBUQUE Boneless, Thoroughly Cooked
CANNED HAMS
3 lb. CAN $3.59 Ready to Serve Cold or Heat and Serve

Mickleberry Fresh or Smoked LIVER SAUSAGE	Any Size Piece	49¢ lb.
Peschke or Glendale SKINLESS FRANKS	In Natural Casings	49¢ lb.
All Young Rocks STEWING CHICKENS	Completely Cleaned Cut Up	39¢ lb.
Tender Young PORK LOIN ROAST	1st 7 Rib Cut	47¢ lb.
Arnold's Lean, Sugar-Cured SLICED BACON	A Breakfast Treat	69¢ lb.
Fresh Lake WHITEFISH	Completely Dressed	53¢ lb.

While They Last!
"FILET MIGNON" 3 to 5 lb. Average
BEEF TENDERLOIN 69¢ lb.
Buy By the Box and Stock Your Freezer
PERFECT FOR A SUMMER'S CHARCOAL BROIL!

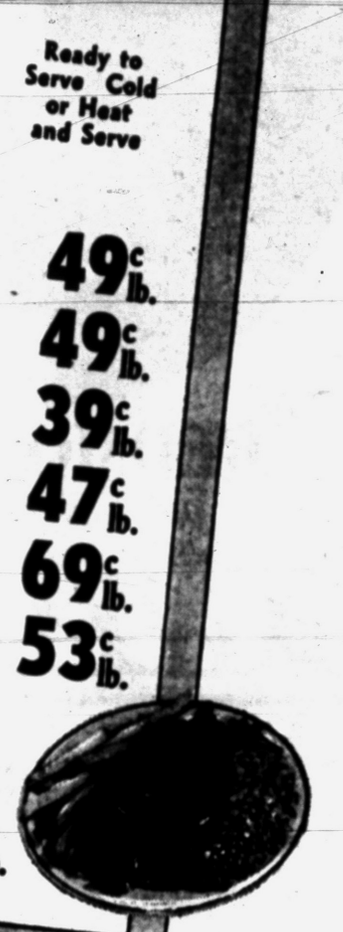



STOKELY'S Finest
FRUIT COCKTAIL
5 303 CANS $1.00

U.S. No. 1 Florida CANNON BALL
WATERMELON
A RED RIPE Lip Smacking Treat 32-LB. AVG. 99¢

Zion Fresh Baked GINGER SNAPS		2-lb. Box	29¢
Dixie Homogenized SALAD DRESSING	Pint 26c	Qt. Jar	39¢
Marcal—80 ct. White or 60 ct. Colored PAPER NAPKINS		Your Choice Pkg.	10¢



TOP FROST Fresh Frozen
LEMONADE
7 6 OZ. CANS $1.00

Kool - Krisp HEAD LETTUCE		2 48-Size Heads	29¢
U. S. No. 1 Carolina PEACHES	Dixie Gem	2 Lbs.	49¢
Top Frost GREEN PEAS	FRESH FROZEN	6 10 Oz. Pkgs.	$1.00
Top Frost BROCCOLI	FRESH FROZEN	2 10 Oz. Pkgs.	49¢
Top Frost Red RASPBERRIES	FRESH FROZEN	3 12 Oz. Pkgs.	$1.00

California — Vine Ripened
CANTALOUPE
JUMBO 27 SIZE 29¢

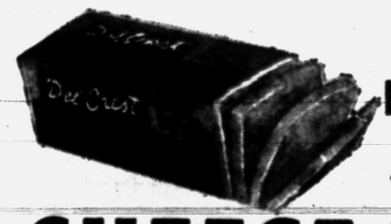

DEL-CREST American
CHEESE FOOD
2 lb. Econ. Loaf 75¢

Hollybrook Pure Creamery BUTTER	DOUBLE WRAPPED	1-lb. Print	59¢
Mel-O-Spred Yellow MARGARINE	2	1- lb. Ctns. In Qtrs.	43¢
American or Pimento CHEESE LOAF		Piece or Sliced lb.	49¢
Wrigley's Old Fashioned BUTTER	COUNTRY CHURN AA-93 SCORE	1 lb. Ct. In Foil Qtrs.	65¢
For Pizza Pie SCAMORZE		New Cheese Treat lb.	69¢

Medium Sharp STORE CHEESE
PINCONNING 59¢ lb.



• 536 NO. PERRY Open Thur.-Fri. 'til 9 P.M.
• 45 SO. TELEGRAPH
• 59 SO. SAGINAW • 398 AUBURN
OPEN THURSDAY, FRIDAY, SATURDAY TILL 9 P.M.

MEL-O-CRUST, GOLDEN BROWN
DINNER ROLLS
This Week's Bakery Special 2 PKGS. OF 12 25¢

Get Rid of ANTS!

● Both sweet and grease-eating ants are attracted by REX ANT BAIT. Ants enter traps. Carry bait to nest. Whole colony destroyed. Quick acting. Ants soon disappear.

For sale at drug, grocery, hardware and seed stores. If your dealer cannot supply you, send $1.00 for 4 traps postpaid.

REX RESEARCH CORP., Toledo 7, Ohio

REX ANT BAIT

(Advertisement)

How To Hold

FALSE TEETH

More Firmly in Place

Do your false teeth annoy and embarrass by slipping, dropping or wobbling when you eat, laugh or talk? Just sprinkle a little FASTEETH on your plates. This alkaline (non-acid) powder holds false teeth more firmly and more comfortably. No gummy, gooey, pasty taste or feeling. Does not sour. Checks "plate odor" (denture breath). Get FASTEETH today at any drug counter.

Bob Considine Says:

Briefing for Mae Wests Both Sober and Hilarious

MAXWELL AIR FORCE BASE, Ala. (INS) — Occasionally I hear a non-flying soul say, "I'd climb right into one of them there DC-Constellations in a minute, if they'd put parachutes in them."

Maybe. But about 75 per cent of the regular air passengers of the country would climb out. I fly as much as the next fellow and more than many, but I think I'd walk or go by train if I had to wear a chute every time I flew, and be briefed in how to get out of a falling craft at a couple hundred and upteen miles an hour.

It's a sobering lecture. Today's air traveler gets it only when and if he flies in a military plane.

It in no way resembles the jolly briefing which over-water commercial fliers receive from their pretty stewardesses about how to don and inflate a Mae West.

In these seminars, there is always a laughing assurance at the end that this has been a waste of time and if you'll please sit still the cocktails will be served immediately.

Not so when Uncle Sam's flyboys give you the word. Their general attitude as they strap you into the grotesque gear of the regulation chute is not that there is one chance in a million you may have use for the equipment but that there is every likelihood that you will indeed have urgent use for it.

"Keep an ear cocked to the inter-com so we can let you know if anything goes wrong," the young lieutenant colonel said as he laced Bob Brown of Editor and Publisher and John Hohenberg of the Columbia University School of Journalism into our drop-seat corsets.

(We were about to leave Newark in an Air Force B25 for Maxwell to speak at the air war college.)

"Now you've got to have these straps tight," he went on, attaching what felt like a tourniquet to my right thigh. "Back here is the escape hatch. Pull this handle and the windstream will jettison the hatch. Go out this way" . . . he bent over into embryo form and simulated a head-first roll-out.

"Be sure to wait'll you clear the tail surface of the ship before you pull the rip-cord . . . yes, that's the rip cord on the left."

I don't recall ever appearing in the company of a less talkative group of newspapermen. Our colonel's parting words were, "Name of next of kin, please."

Then there was the time when a bunch of us were marched into a Nissen somewhere in the upper Assam Valley before a flight across "the hump" to Kumming.

It was a most extensive briefing on survival. It ranged all the way from what to do if forced to bail out on the airless heights of Shangri-La, to how to handle the denizens of the jungles en route. I recall especially the advice on how to out-wit boaconstrictors.

In the first place, the sober-sided briefing officer said, run. But not uphill or downhill, if pursued by a boa. Run sideways along a hill. Boas are inclined to roll over like an elongated Easter egg if forced to pursue an intended victim along the side of a hill.

Also, he said reassuringly, boa-constrictors can be rendered harmless by nicotine. As his voice droned on in the hot shed I had a sudden vision of myself, arms pinned and entirely encased by a 38-foot boa, staring at my nose from a distance of one inch — and I couldn't get to my cigarettes to offer him one.

I must say, however, that the defenseless correspondents present that day won the duel with the military mind.

As the lieutenant concluded his harrowing account with a description of how to get out of a burning plane, an elderly lady war correspondent glared at him and snapped, "But what about my valise?"

And as long as I've gone this far I might as well tell again about the time Bob Hope was asked — before taking off from an Eighth Air Force base in England — "Who you want notified in case of death?"

Hope thought a moment and then said:

"Louella Parsons."



FISH FRIGHTENER—Underwater photographer and explorer Hans Hass and his wife Lotte, above, will use this monstrous-faced umbrella to frighten off dangerous fish when they go exploring in the Mediterranean. The couple have just rejoined their expedition in Genoa, Italy. They were recently in New York and London where Hass developed more than 60,000 feet of color film following undersea adventures in the Carribean and the Pacific.

United Press Photo

The United States imports around eight million pounds of dried daisy blooms annually to make pyrethrum, an insecticide.

Homer's American Art Nears Journey's End

LAWRENCE, Kan. (UP)—"West India Divers," a globe-trotting painting owned by the University of Kansas Museum, will return home this summer after a tour of Europe and a visit to New York.

The picture, a watercolor by the American artist, Winslow Homer, was loaned to the U. S. Department of State which sent it to Frankfurt, Munich, Hamburg, Berlin, Dusseldorf, Rome and Milan as an example of 19th century American art. It will go on display at the Whitney Museum of American Art in New York before returning here.

JOE'S ARMY NAVY SURPLUS



32 S. Saginaw FE 2-0022

Next to the State Theater

TARPAULINS

Waterproof—Mildew-Proof

5x7	$3.50	9x12	$10.80
6x7	4.20	12x15	18.00
6x9	5.40	12x18	21.60
8x9	7.20	15x20	30.00

UMBRELLA TENTS

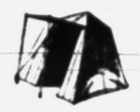

● SEWED-IN FLOOR
● WATERPROOF
● BOBBINETTE WINDOW & DOOR
● STORM FLAP
● COMPLETE WITH ALL ROPES, POLES AND STAKES $38.95 Up



CHILDREN'S PLAY TENTS

Pup Tents $ 4.95 up
Umbrella Tents $10.95 up
Wall Tents $11.95 up

Swim Fins	$1.95	Scout Packs	$1.95
Swim Mask	97c	Hatchets	95c
Canteens	$1.59	Mess Kits (Army)	79c



Sleeping Bags

● Kapok Quilted
● Side Zip
● Waterproof Bottom

$9.95

Other Bags to $32.50

SPECIAL! SPECIAL! SPECIAL!

20% OFF ON ALL PLASTIC WADING POOLS

		Sale Price
Regular	$ 7.95	$ 6.36
Regular	9.95	7.96
Regular	11.95	9.56
Regular	16.95	13.56

WE RENT TENTS—$7 and Up Per Week

JOE'S ARMY-NAVY SURPLUS
32 S. Saginaw St. Ph. FE 2-0022



You will want to be sure

. . . that HER engagement ring will stand the admiring but critical scrutiny of her friends. You can always be sure that Genuine Orange Blossom rings are beyond question in fine quality and beautiful styling.

REDMOND'S

Optometrists—Jewelers

81 N. Saginaw St. FE 2-3612

BAZLEY'S THURSDAY SUPER SPECIALS!!

78 North Saginaw St.

This Valuable Coupon Entitles the Bearer to a 1-lb. Limit, Fresh REMUS BUTTER . . Good Thurs. Only 49c lb. With Any Purchase

Look! Save! Your Choice!

Shoulder Cut VEAL STEAK

Fresh Dressed Pan-Redi FRYERS

39c Lb.

KING Presents FOR LADIES ONLY

SPECIAL! THIS WEEK ONLY!



The 'Rim-Queen'! Eyeglass Sensation of 1954!

Save Up to $16.00! Supply Is Limited! Buy Now!

Here is great news to all you ladies interested in highly-styled glasses. This week only we proudly offer you the Rim-Queen. These combination styl and gold-filled frames with genuine 1-10-12K gold-filled engraved bridge, embody all the beauty of the most fashionable glasses, combined with the sturdiness of a metal frame. Best of all, complete with the lenses you need, in the colors you want, they cost you only $8.98! YOU CAN'T PAY MORE!

● For Men ● For Women ● For Children

ALL ONE PRICE—ONLY $8.98!

Does your husband, son or daughter need glasses? We are not forgetting them. At the same low price of $8.98 we can supply them with glasses complete with frame of their choosing. Our large assortment—100 styles, shapes and colors to choose from—are guaranteed to satisfy the most discriminating taste. We suggest you buy now while prices are low!

100 STYLES, SHAPES and COLOR

PRICE OF $8.98 INCLUDES FRAMES AND LENSES!

You may choose the Rim-Queen or select a frame to suit your personality and facial contour from our tremendous assortment of frames and gold-filled mountings in various shapes, sizes and colors—all at one price, $8.98! Bifocals if desired $4.98 additional.

REPAIRS

Broken frames duplicated. Frames repaired and replaced. Lowest prices.

OCULIST'S PRESCRIPTIONS also filled at same price. Your prescription promptly filled.

Our Former Price $20 - $25

OUR PRICE NOW ONLY $8.98 COMPLETE WITH FRAMES AND LENSES

NO MORE, NO LESS You Can't Pay More!

ALL GLASSES UNION MADE! NO APPOINTMENT NEEDED!

NO SWITCHING! NO EXTRAS!

Prescription Sunglasses at SAME low price.

$1,000.00 REWARD

We will pay $1,000.00 to anyone who can purchase glasses here for more than the price quoted in this advertisement. Reward guaranteed by two leading London, England, Insurance Companies.

KING Optical Co.

Opticians — Over 3,000,000 Satisfied Customers

3½ S. SAGINAW ST.

2 Doors South of Pike & Saginaw on East Side of Street—2nd Floor

Next Door to Household Finance Co.

Hours: 9 A. M. - 5:30 P. M. Daily Incl. Wed. & Sat. — Open Friday Nights 'til 9 P. M. Phone: FEderal 5-9081

Branches in Many Principal Cities of U. S. and Canada

FOUNDED 1904

more deluxe features at no extra cost!

cycla-matic

FRIGIDAIRE



Cycla-matic Model CTD-84 $333.95

Other New Frigidaires as Low as $190.95

new color styling inside and out!

This new Frigidaire is the talk of the town! Beautiful pastel color inside with golden trim, and your choice of white, Sherwood Green or Stratford Yellow on the outside—in Dulux or Porcelain! Come In! See this beautiful new Frigidaire with more Self-Service features than you ever thought possible!

Just Look What You Get!

● Refrigerator Defosts Itself
● Separate Zero Zone Freezer
● Roll-to-You Shelf
● Full-Width Hydrator
● New Pantry-Door with Egg Server
● Butter and Cheese Compartments
● Meter-Miser Mechanism
● Choice of right or left-opening door at no extra cost

Remember! Every Frigidaire is Built and Backed by General Motors!

ME-4RF48-33

CONSUMERS POWER COMPANY

SAVE

Greatly REDUCED PRICES ON ALL OUR 1954

FRIGIDAIRE FOOD FREEZERS



Think OF THE CONVENIENCE and SAVINGS!

★ COOK FOR GUESTS BEFORE THEY COME
★ FREEZE SCHOOL AND PICNIC LUNCHES AHEAD
★ TAKE ADVANTAGE OF "BARGAIN BUYS"

Here's your chance to have a wonderful food store right in your own home! Inside this practical and attractive new Frigidaire Food Freezer there's room for 462 pounds of frozen food. You can save time and money by purchasing food at special prices or in bargain lots and storing it in a Frigidaire Freezer. See the new models today!

YOU CAN PLAN, BUY, BAKE and COOK Ahead of time WHEN YOU HAVE A FRIGIDAIRE FOOD FREEZER!



ME-3884-24

CONSUMERS POWER COMPANY

Dad Goes for These WRIGLEY Values, Too!





PINKY LEE, T-V Star, says

KIDS! Send for my DINKY HAT and 7 magic disguises!

Easy to get!

Just send 50¢ in coin and the end flaps from a double carton of Kolynos to: KOLYNOS, P.O. Box 525, New York 46, N.Y.

HURRY! SUPPLY LIMITED! Offer expires August 31, 1954

KOLYNOS TOOTHPASTE 2 Giant Tubes 69¢



Wrigley's Suggests These Items Especially for Father's Day!

Seaforth $1 Size
SHAVE LOTION PLUS SPRAY DEODORANT Both For 98¢ Fed. Tax Incl.

Seaforth $1 Size
STICK DEODORANT 2 For $1.10 Fed. Tax Included

Seaforth $1 Size
SHAVING LOTION 2 For $1.10 Fed. Tax Included

Colgate-Palmolive
RAPID SHAVE Pressure Can Gives Up to 70 Shaves 79¢



New! PHILIP MORRIS SNAP-OPEN PACK

GIVE DAD A CARTON FOR FATHER'S DAY

PHILIP MORRIS Regular Size CTN. of 200 $1.99

PHILIP MORRIS King Size CTN. of 200 $2.05



You Save 60c
ANACIN
For Fast Relief from Minor Pains
Large Size Bottle of 100 Tablets 98¢



Look for the Bee when you Buy
BUMBLE BEE
Chunk — Light Meat
TUNA 36¢ Can



- For Salads
- For Sandwiches



In Real Cream Sauce with Mushrooms and Pimento
SWANSON Chicken a la King
10½ oz. Can 49¢



• STOPS Perspiration! • STOPS Odors!
• KILLS Germs that Cause Odors!

MUM MIST
SPRAY DEODORANT
Plastic 1.2 Oz. Bottle 65¢ Fed. Tax Incl.



• MADE Right for your Dog! • PRICED Right for You!

RIVAL Dog Food
2 1 lb. CANS 25¢



FEARLESS FOSDICK says

Get WILDROOT CREAM-OIL, Charlie!!

WILDROOT CREAM-OIL HAIR TONIC

8 oz. Bot. 87¢ Tax Incl.



Helps give Young Looks for Old!

Help smooth away age lines, improve skin texture, firm facial muscles, with TURTLE OIL BLEND CREAM with ESTRONE HORMONES and LANOLIN

Millions of Jars Sold!

1-Oz. Jar 54¢
3-Oz. Fed. Tax Included 98¢

Save 5c WHEN YOU BUY 2 PACKAGES
FLAKORN Corn Muffin Mix 2 Banded Pkgs. 33¢

- FLAKO Pie Crust Mix 10 oz.
- FLAKO Cup Cake Mix 11¼ oz.
- FLAKO Cookie Mix 11 oz.

your Choice 19¢



SAVE 15c! Delicious Hot or Iced
TETLEY TEA BAGS
100 Count Package 94¢ Special Pkg.

STELLA Scamorze
ALL PURPOSE **CHEESE** For PIZZA
69¢ lb.





BIRDS EYE Frozen CHICKEN PARTS

- DRUMSTICKS
- THIGHS • BREASTS

your Choice 1 lb. pkg. 89¢

KRAFT DAIRY FRESH CARAMELS PLAIN or COCOANUT 1-Lb. Cello. 39¢
BRACH'S ORANGE SLICES FRESH DELICIOUS 2-Lb. Plio Bag 39¢
BRACH'S OLD FASHIONED GUM DROPS ASSORTED FLAVORS 2-Lb. Plio Bag 39¢
M & M CANDIES FAMILY PACK 7-Oz. Cello. 25¢

Bovril BEEF EXTRACT 2 Oz. Jar 45¢ 4 Oz. Jar 83¢
Bovril BOUILLON CUBES Box of Twelve 17¢



•Disinfects •Deodorizes •Bleaches

CLOROX
Quart Bottle 17¢ Half Gallon 33¢



Spreads Smoothly when "ICE BOX" Cold
New KEYKO Yellow MARGARINE
1 lb. Ctn. in Qtrs. 29¢



• 536 NO. PERRY Open Thur.-Fri. 'til 9 P.M.
• 45 SO. TELEGRAPH
• 59 SO. SAGINAW • 398 AUBURN
OPEN THURSDAY, FRIDAY, SATURDAY TILL 9 P.M.

MEL-O-CRUST, GOLDEN BROWN
DINNER ROLLS
This Week's Bakery Special 2 PKGS. OF 12 25¢

For the June Bride...



International Sterling

Something she'll treasure forever... her "family silver" in resplendent, heavy weight, solid silver by INTERNATIONAL... irresistible patterns superbly sculptured with consummate artistry... flawlessly modeled with a flair for everlasting loveliness. See our magnificent selection soon.

6-pc. Place Settings from $27.50 Fed. Tax Incl.
12-pc. Starter Set for 4 from $58.00 Fed. Tax Incl.

"The Store Where Quality Counts"

FRED N. Paul COMPANY

"Pontiac's Oldest Jewelry Store"

28 W. Huron St. FE 2-7257



FEELING IS MUTUAL — Shirtless workmen exchange stare for stare with "Seated Man," by Elizabeth Frink, at International Exhibition of Sculpture in London's Holland Park.

Long-Distance Record Set for Long-Distance Distrust

By LAURA Z. HOBSON
By International News Service

The long-distance record for distrust may have been rung up in Maryland the other day when a man turned down an offer most folks would jump at.

It happened where the telephone company had installed an outdoor booth.

To inaugurate this new service Company Manager Walker Lanius, hailed a driver and offered him a free call to anywhere in the United States.

The man turned the offer down cold.

Now, everyone must have at least one friend in the world.

Thus, we can assume this driver was suspicious of being offered something for nothing.

This sad story rings a bell of recognition. We all know folks who won't trust anyone — especially an unknown offering a kindness.

Maybe it's because we're all taught in childhood never to take candy from a stranger, but a great big phone booth can't possibly look like candy.

We grow up in the belief that nothing comes "absolutely free", without hidden strings attached, and since we're afraid of getting hung with them, we don't tie into them at all.

The Maryland motorist's snub may have wounded Lanius' feelings, but he tried another prospect — this time with success.

The second recipient of his offer was a woman, and she accepted it at once.

Could it be that women beat men as judges of situation and character? Or could it be, as many a male will promptly suggest, that no female ever born could resist a chance to talk.

In either case, it's nice to know Lanius' offer rang a bell with somebody.

Now, for the happy ending. The woman phoner was Mrs. Walter K. Myers. She put in her call to Florida; to Mrs. David Fairchild, a relative of hers.

Which may not sound particularly dramatic until you know that Mrs. Fairchild was a daughter of Alexander Graham Bell who invented the telephone.

And that Mrs. Myers herself is a granddaughter of Alexander Graham Bell.

The coincidence sounds too good to be true, but I'd hate to be so suspicious by nature that I'd doubt it.

(Advertisement)

Weary Feet Perk Up With Ice-Mint Treat

When feet burn, callouses sting and every step is torture, don't just groan and do nothing. Rub on a little Ice-Mint. Frosty white, cream-like, its cooling, soothing comfort helps drive the fire and pain right out . . . tired muscles relax in grateful relief. A world of difference in a few minutes. See how medicated Ice-Mint with soothing lanolin helps soften up corns and callouses too. Get, foot happy today, the Ice-Mint way. At all druggists.

SO YOU WANT PREMIUMS OUR BONUS TO YOU!

26-Pc. Picnic Basket Set ($12.95 Value)
You get picnic basket, 6 plastic cups, 6 plastic plates, 6 stainless steel spoons, 6 stainless steel forks, 1 Jiffy insulated bag. All for only $3.95 when you purchase any Zenith radio $44.95 up.

Genuine Replogle Globe ($8.95 Value)
You get a large, detailed globe of the world. Perfect for school children and adults. In colors. Washable—for only $3.95 when you buy any Zenith radio $39.95 up.

Giant Beach Umbrella
You get a Deluxe Beach Umbrella with all steel frame and stem. Colorful water resistant top—for only $3.95 when you buy any Zenith radio $49.95 up.



Compact, lightweight! 3-way—AC, DC, Battery. Tops in quality. Big-set performance and tone. Ultra-modern styling . . . 5 smart new colors. Convenient flush-fitting "Pick-Me-Up" handle.

Get this smart new ZENITH PORTABLE RADIO

For Only $39.95 Less Batteries

PAY ONLY 50c WEEKLY

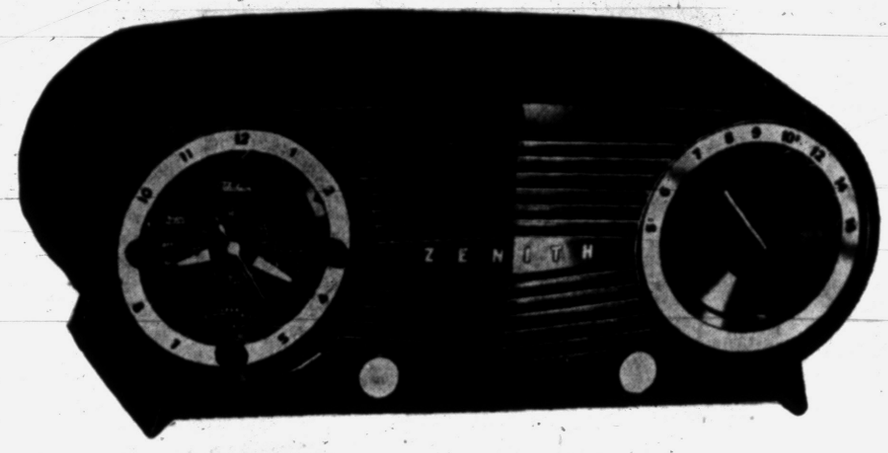

ZENITH CLOCK RADIO

Multi-purpose, powerful Zenith-built speaker gives "big set" tone quality. A low-priced, big value clock radio with sleep switch, smart styling, accurate clock.

$34.95

BUY ON OUR EASY TERMS

WKC Phone FEderal 3-7114
108 NORTH SAGINAW

NO MONEY DOWN!

Take Up to 24 Months to Pay

New Low Prices!

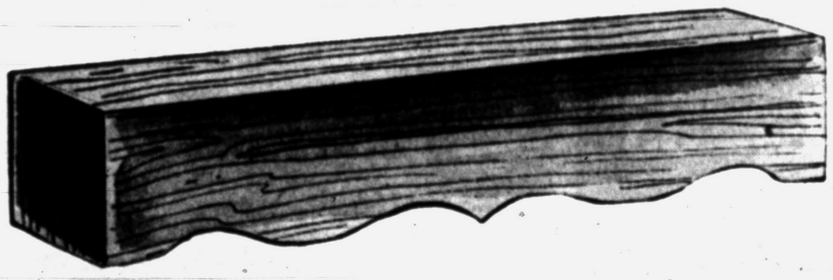

OPEN FRIDAY NIGHT 'TIL 9 P. M.

California Redwood Scalloped-Edge Dustcap Cornices Add Window Beauty

GREAT SPECIAL PURCHASE BRINGS BIG SAVINGS!

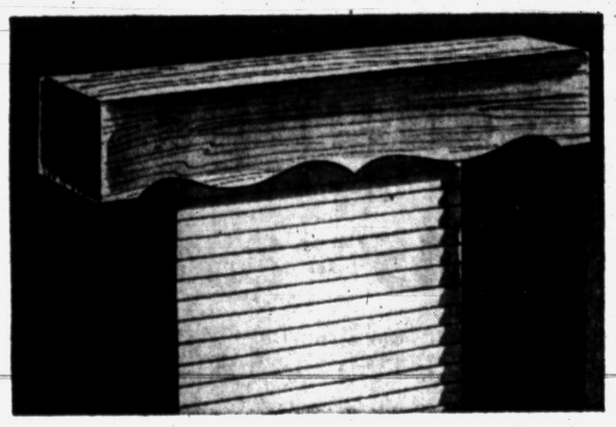

32 in. WIDE
8 in. FACE . . Ea. 99c

Look at These Features!

USE IN THEIR NATURAL TONE (a lovely peach-pit pink) or paint, stain, wax, varnish or cover to suit your furnishings! Returns are slotted for curtain rods. Can be cut down to size for in-between measurements. Equipped with hanging brackets, hardware. Kiln dried to resist warping. Add a professional touch to your windows in minutes.

Width	8-In. Face	10-In. Face
32 in.	.99	1.99
36 in.	1.99	2.99
42 in.	2.49	3.49
48 in.	2.99	4.39
60 in.	3.49	4.79
72 in.	3.99	5.39
84 in.	4.59	5.79
96 in.	4.99	6.39
108 in.	5.49	6.99
120 in.	5.99	7.39

WALLPAPER FACTORY OUTLET

105 North SAGINAW St. FEderal 2-5811

Campbell's **Pork & Beans** Lb. Can 10c

Armour's **TREET** 12 oz. Can 39c

Cap **Corned Beef** 12 oz. Can 39c

Red Rose **Salad Dressing** Full Quart 35c

Calif. New **Potatoes** 10 lbs. 39c

Gladiola Canned **BISCUITS** 9c Can

Sugar Sweet Ripe **Watermelons** 99c Ea.

Dyke House **DILL PICKLES** ½ Gallon 39c

Frisky **Dog Food** 5 Lb. Bag 59c

U. S. #1 North Carolina **New Potatoes** 50 Lb. Bag $1.98

DIAMOND CRYSTAL SALT, 2 Pkgs. with Salt & Pepper Shakers 25c

Tender Beef **Sirloin Steak** 49c

Tender Beef **Pot Roast** Blade Cut 39c

Fresh Ground Beef **Hamburger** 31c 4 lbs. $1.15

2 Cans AJAX CLEANSER & 15c Pkg. FAB All For 25c

We Reserve the right to limit quantities. Specials Good Wednesday Thru Saturday. Open All Day Sunday

LOUIS SPADAFORE SONS

197 OAKLAND AVE. SUPER MARKET FREE PARKING

THE PONTIAC PRESS

WEDNESDAY, JUNE 16, 1954 PONTIAC, MICHIGAN FIFTEEN

Some Schools Are Short of Cash



Pontiac Press Photo

EXAMINATION BLOCK—Susan Flint, 14-year-old Kingswood School student, learned of the disappearance of Amber Fox, her bay hunter, in the morning before her French examination. She said she also learned that the "power of the press" could corral a missing horse, for shortly after the Pontiac Press arrived in their neighborhood at 6000 Middlebelt, the missing horse was reported found. Susan is not sure what she wrote on her French examination.

Amber Fox Has No Respect for French

For want of a horse, an examination nearly was lost!

While 14-year-old Susan Flint, a student at Kingswood School, attempted to conjugate verbs in her French exam the other day, she found her concerted effort to concentrate miserably mixed with "Amber Fox." Then and there, she decided that truant horses are no respecters of examination days.

Absent without leave was her beautiful bay hunter and boon companion for two years.

He had vanished sometime during the night and also on the missing list was his stable mate, Jane, a many-colored mare whose nondescript lineage belies her genteel nature.

Susan's parents, the Robert H. Flints of 6000 Middlebelt Rd., were not surprised at Jane's absence, knowing of her devotion to Amber Fox.

Every neighbor for miles around had been telephoned. The police department and the road commission were alerted to scan the highways and byways for the missing horses. The Flints had driven over 125 miles in a fruitless quest for Susie's hunter and Jane.

And then, testifies young Susan, was when she learned the "power of the press." (The Pontiac Press.)

"The paper out here arrives about 5 p.m. and at 5:30 we had both Amber Fox and Jane back in their stable. Someone read the item about the missing horses in the paper and called to notify us," she happily recalled.

When the Flints went to claim the missing pair, they found Jane laced with switch marks from the heavy undergrowth in the surrounding wooded area. Her ears were down; her eyes were tired and her mane and tail drooped when they walked her up the drive.

But Amber Fox was still exhilarated from the 18 - hour adventure, and Susan reports that it was evident he was the leader in the escapade.

Happy to have her horse at home, Susie is giving Amber a few extra strokes a day with the currycomb.

Her French exam mark? She awaits Friday's report card with a great deal of trepidation.

Age Refines Pet Parrot, Forgets Profane Words

BURLINGTON, Vt. (UP) — Mrs. Edward Lonergan's pet parrot, Polly, will be 50 years old next birthday.

Years ago Polly swore violently, but her extensive vocabulary now contains no profanity.

Whenever Mrs. Lonergan leaves the room, Polly asks, "Where ya going?", and when she returns, Polly asks, "Where ya been?"

"B-rrr—don't feel good," Polly complains when it gets too cool in the room.

Patience Unrewarded by Last-Second Donation

MILWAUKEE (UP) — Suburban Whitefish Bay policemen have a reputation for watching parking meters run down and whipping up a ticket as fast as the "expired" sign appears.

A kindly woman happened by as a policeman kept his vigil by a meter about to tick its last. She popped a penny into the meter.

"Is that your car, lady?" asked the officer.

She smiled, said "No" and walked away, satisfied at the officer's frustration.



Pontiac Press Photo

WILL LEAD LINCOLN—These two smiling young girls look over a schedule of future activities which they will undertake in September as Lincoln Junior High School's president and vice president. Elected president by the student body recently was Lynn Colwell (left) of 771 Second Ave., while Pat Lantz of 1030 Northfield Rd., will take over the vice presidential position. Both girls are ninth graders.

Union, U.S. Steel Accord Is Near

Summon Steelworkers' Wage Policy Committee Next Tuesday

PITTSBURGH (AP) — Indications grew today that a 1954 wage contract agreement is near between the CIO United Steelworkers and U.S. Steel, wage pace setter for the 600,000 workers of the basic steel industry.

One of the signs was the call, issued yesterday, for a meeting of the union's 170-member Wage Policy Committee here next Tuesday.

* * *

Meanwhile, negotiating teams for big steel and the union continued secret sessions today, striving to reach an agreement before the contract deadline of June 30.

David J. McDonald, president of the union, and John A. Stephens, top company representative, kept mum on the progress of the talks.

The summons to the Wage Policy Committee is seldom given during negotiations except to pass on tentative agreements reached during the sessions. The call could also mean that the talks are deadlocked, but those close to both sides feel that a working formula has probably been agreed upon.

* * *

If this is so, the company and union may have settled on the amount of a package increase, leaving only the distribution of the money in terms of wages and fringe benefits to be worked out.

The union's contract with U.S. Steel expires June 30. The union has asked a wage increase, a guaranteed annual wage, improvements in the insurance and pension programs and other contract changes.

Steelworkers now earn an hourly wage of between $2.14 and $2.24. They won an 8½-cent-an-hour raise last year and other benefits which added up to a total package of about 10 cents an hour.

The steel industry's wage agreement this year will probably call for a "package" raise of 5 to 8 cents an hour.



Pontiac Press Photo

OUTSTANDING TRIO—These three members of the Pontiac Public School's instrumental music staff look at certificates signifying their high offices in three associations. This is the frst tme three men from the same cty have held top posts in the music groups at the same time. The men are (left to right standing) Lewis A. Crew, president of the Southeastern Michigan Band and Orchestra Assn.; Dale C. Harris, president of the American School Band Directors' Assn. and (seated) Frederick N. Wiest, president of the Michigan School Band and Orchestra Assn. Harris is Pontiac High School's band director and Crew and Wiest direct junior high bands.

Ribbon-Cutting Ceremony to Officially Open Metropolitan Beach on Saturday

The clipping of a ceremonial ribbon on the new boardwalk Saturday will officially open the season at Lake St. Clair's 550-acre Metropolitan Beach.

Kenneth L. Hallenbeck, director of the Huron - Clinton Metropolitan Authority, and commissioners of the five-county public park and parkway agency will preside at the 2 p.m. ceremony.

Also highlighting the grand opening will be a flag raising and music by the Selfridge Air Force Base band. A parade down the new boardwalk which fronts recreation facilities at the beach is scheduled for 2:15.

Rounding out the program will be water ski exhibitions, an exhibition softball game, a shuffleboard contest open to the public, children's games and contests and a fleet review for decorated yachts from various clubs in the area.

All beach facilities, including the free kindergarten for tots from 2 to 6, will be in full operation until Labor Day.

Conducted tours of the 6,000-locker bathhouse and other buildings and playgrounds, including the pitch-putt golf course and archery range scheduled for 1955 opening, will be made between 11 a.m. and noon. There will be no parking charge opening day, officials announced.

Facilities at the beach also include a free launching ramp and docking facilities for boats.

Special events scheduled this summer include:

A children's festival June 23, water ski shows July 17-18, softball tournament July 24-25, AAU swimming races July 31, weight lifting and physique contests August 14, and a water ski tournament August 20-21.

Jury Is Set to Weigh Case

WASHINGTON (AP)—A federal court jury made ready today to weigh assault charges against four Puerto Rican Nationalists accused of wounding five members of Congress during a wild shooting spree in the House of Representatives.

Testimony is complete and U. S. Attorney Leo Rover wound up his case yesterday with a plea for conviction of what he called the four "evil people."

Still to be heard before the jury retires to consider its verdict are defense summations and U. S. Judge Alexander Holtzoff's instructions to the jurors.

* * *

The Puerto Ricans—Mrs. Lolita Lebron, 34, Andres Figueroa Cordero, 29, Irving Flores Rodriguez, 28, and Rafal Cancel Miranda, 25—face up to 75 years in prison each if convicted on multiple charges of assault with intent to kill and assault with a deadly weapon.

The four have maintained they fired a fusillade of shots in the House chamber March 1 in an effort to dramatize the cause of Puerto Rican independence. They have claimed they did not intend to harm anybody.

Rover waved aside this defense claim, telling the jury:

"Call this a demonstration if you want to. I call it a design for murder."

Oakland Board Sets Tax Rates

Four County Localities Hard Hit for '55 Budget by Final Allocation

Oakland County Tax Allocation Board's final action Tuesday left several townships and school districts still short of cash to meet next year's budgets.

The tax board set final tax rates for the county, its townships and schools under the 15-mill limitation law.

This law says county, township and school taxes in any area can't total more than 15 mills ($15 on each $1,000 worth of property as valued by the county) except by a vote of the people.

The board set the county tax rate at 5.14 mills. This was slightly lower than last year's, but, county officials say, still high enough to balance the $6,513,164.84 county budget for 1955.

Clarkston, West Bloomfield, Pontiac Public and Clarenceville Schools appeared to have the most trouble in meeting next year's budget.

Pontiac's problem wasn't as bad as it seemed, however. The school system needed a tax rate of 13.32 mills to balance next year's budget. Its tax rate of 9.86 in Pontiac and 8.86 outside will leave it $735,000 short by July 1, 1955 — but voters Monday approved a tax increase for "operating and building" that will start paying off the deficit the following year.

Clarkston's troubles apparently were real.

The school system needed 16.90 mills to balance its budget. It was given 8.86 mills, with one mill reserved for an Independence Township tax.

Leslie Greene, Clarkston superintendent, told the board, "It's humanly impossible to balance our budget with any tax rate this board could give us. We're talking about trying to keep from going bankrupt and closing schools."

Clarenceville Supt. Louis E. Schmidt voiced a similar opinion. His school district can spread 6.95 mills in Wayne County and 8.95 in Oakland County — and it needed 13.61.

Schmidt said Oakland County is valuing property lower than Wayne, giving less tax yield per mill.

West Bloomfield Schools, which had asked for 14.81 mills, didn't appear to object to their tentative tax rate of 9.50 mills cut Tuesday to 9.36.

The tax board decision to let West Bloomfield Township spread a half-mill tax besides cutting West Bloomfield schools' tax, meant setting up variable rates for three school districts which overlap into the township.

Farmington Schools will levy 9.86 mills in the rest of their district and 8.95 in West Bloomfield; Walled Lake Schools, 9.86 elsewhere and 9.36 in West Bloomfield; Waterford Schools, 9.86 everywhere but Independence and West Bloomfield, where their rate will be 8.86 mills. Bloomfield Hill's rate was cut to 9.36, a three-cent drop.

Other variable rates were set for Rochester Schools (9.36 mills in Oakland County, 7.50 in Macomb); Brandon Schools and Lake Orion Schools (9.71 and 9.26 mills, respectively, everywhere but in Independence Town-

(Continued on Page 51 Col. 5)

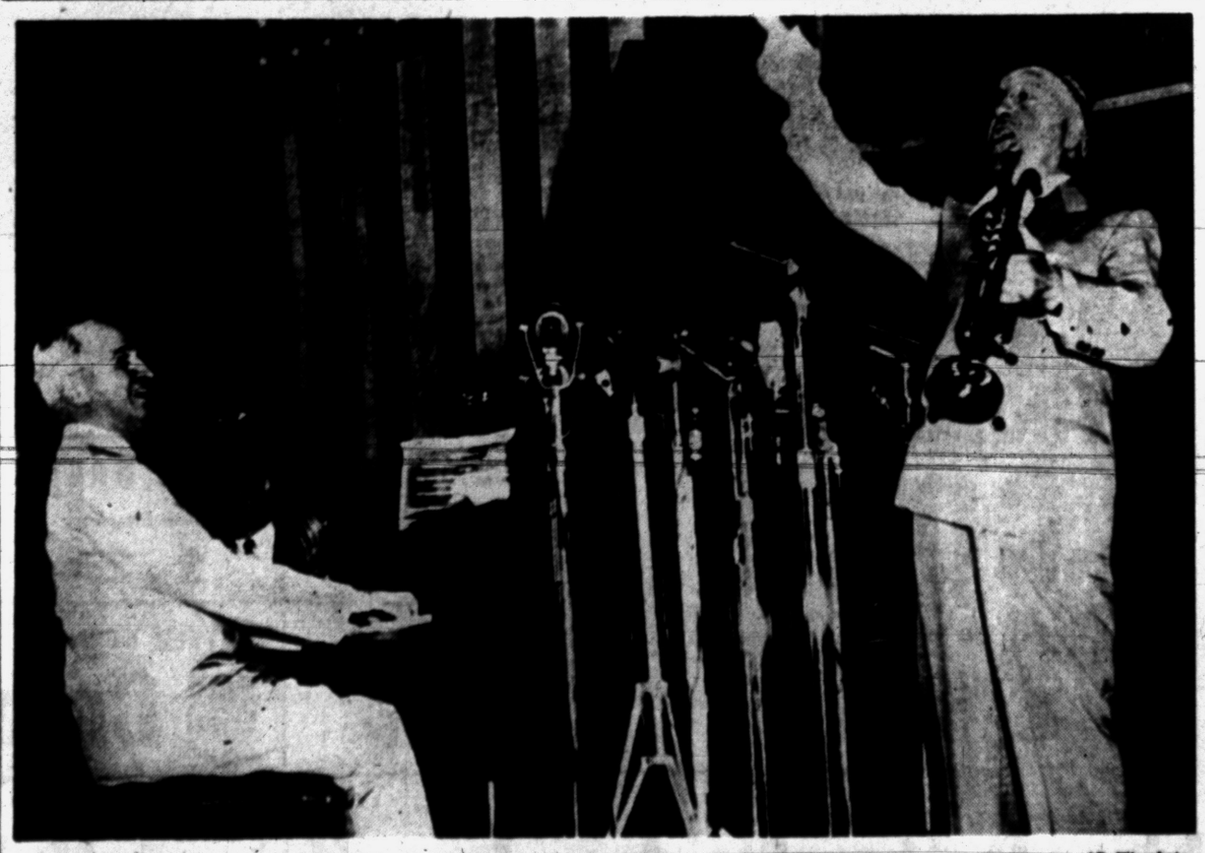

AP Wirephoto

ONE AND TWO—James Petrillo, president of the Federation of Musicians in convention at Milwaukee, Wis., gives a downbeat to former President Harry S. Truman, who was presented the baby grand by the federation. The duo played a chorus of "Hail, Hail, the Gang's All Here."

U. S. Negroes Combat Red Lies

By GEORGE SCHUYLER

George Schuyler, a leading Negro journalist, has contributed to the American Mercury, The Freeman, The Reader's Digest, and other publications.

An American who recently girdled the globe by airplane, stopping off at dozens of spots in Asia and Europe, was impressed by the number and high caliber of the Negro personnel representing us abroad.

In Afghanistan, the traveler found a Delaware Negro heading the U. S. Educational Mission. In India an expert from Georgia was not only teaching farmers of that caste-ridden country to improve agricultural methods, but by his very presence offsetting what Red propaganda said about America's race problem.

In Jordan, a Negro New Yorker is field engineer aiding the rehabilitation program. In Europe, a Negro who is a former newspaperman is channeling information to and from the entire organized labor movement outside the Iron Curtain, and a Mississippi-born Negro alumnus of Columbia University is directing all U. S. branch libraries in France.

Negro consular agents and employes were once buried in three or four obscure tropical ports. They are now encountered in Geneva, Marseilles, Paris, Ottawa, London and Belgrade, where their mere presence mocks Moscow propaganda about the 'debased' American racial minority.

When in mid-June the 27th Session of the International Labor Conference opened in Geneva with delegates from all over the world, the man heading the United States group was the Assistant Secretary of Labor, J. Ernest Wilkins, a Negro.

At home too, America's investment in Negro education has enabled trained Negros to make an increasing contribution in science, industry and government service. This comes at a time when the demands for some types of specialized ability are straining our human resources.

A Southern white woman, absent from the country for ten years, recently returned, pleasantly surprised, from her first shopping tour in New York. She had observed Negro clerks, bookkeepers, designers, window dressers and personnel executives in stores.

What has happened is not confined to New York but is observed in many cities from coast to coast, including some in the South.

Negro nurses, internes, and physicians, once confined to hospitals, clinics and sanitariums serving only their race, are now widely encountered in private and government institutions.

There is scarcely a sizeable city these days without Negro policemen. Negroes preside over courts of every judicial level except the U. S. Supreme Court. The number of public prosecutors is large.

In the officer corps of the racially-integrated armed services, at least two Negro colonels are in line for the general's star. The past fifteen years have seen scores of Negroes become instructors and professors in important white colleges and universities.

This trend has become the most effective answer to one of the most dangerous forms of Communist propaganda.

Buy More—Save More—Shop Kroger—Live Better For Less . . .

Beef Hash Broadcast Corned Beef . . 29c
Beef Stew Broadcast . . 1-Lb. Can 33c
Dried Beef Broadcast . . 2½-oz. Can 33c
Tuna Pie Star Kist Frozen 3 7-Oz. Cans $1

Special INTRODUCTORY OFFER!
½ Price 2 SALE
Buy one package at regular price - get another for ½ price!
One Generous serving with Chow Mein Noodles!
Chun King Frozen Chow Mein . . . . 2 Pkgs. 74c

Pineapple . . Kroger Sliced . . 3 No. 2½ Cans $1
Peanut Butter Velvet Homo 11-oz. Jar 33c
Hi Ho Crackers Sunshine 1-lb. Pkg. 37c

Wilson's, Borden's, or Sealtest
FRESH MILK
Your favorite brands of standard Milk. ½ gal. 37c



Kroger Bread 1-lb. Loaf 15c

Wax Paper Kitchen Charm 2 100-Ft. Rolls 37c
Margarine Keyko . . . lb. 29c
Watermaid Rice 2 1-Lb. Pkg. 33c
Pop Corn Betty Zane Yellow 10-oz. Can 20c



STORE HOURS:
178 North Saginaw Street
OPEN 9 A. M. TO 9 P. M.
MONDAY THRU SATURDAY

KROGER EVAPORATED Milk 10 Tall Cans 98c

Sweet Pickles . . . Dandy Brand Small Size . . . Qt. 39c
Bisquick . . Treat the family to home-made biscuits. They'll love them. . . 40-oz. Pkg. 39c
Stuffed Olives Mario's—The ideal companion for picnics and lunches . . 2 2-Oz. Jars 29c
Northern Tissue Finest quality. Soft, yet strong . . . 12 Rolls 99c
Uncle Ben's Rice Converted Rice—Make a Rice Pudding Tonight! 14-Oz. Pkg. 27c



Butter Country Club 90 Score Roll Lb. 59c

STAR-KIST **Tuna** 3 6½-Oz. Cans 1.00



LOONA THE TUNA
It's fun! Large 4-foot beach balloon. Big value. . . . only $1.00 with Star-Kist Tuna label.

Salad Dressing EMBASSY—Make the family a delicious flavorful salad tonight. . Pt. 19c
Strawberries . . SNOWCROP FROZEN Luscious Strawberries in heavy sweetened juice. 10-oz. Pkg. 25c
Tomato Juice Kroger-Made from juicer, tastier, quick-packed tomatoes for fresher flavor. . . 46-Oz. Can 19c
Avondale Peas These Young, tender peas, quick-packed for garden-fresh flavor, make economy a pleasure. 6 No. 303 Cans 79c
Avondale Corn Cream Style—Creamy-rich and thick with tender, sweet kernels. Cut from selected fresh young ears. 6 No. 303 Cans 79c

GET JUMBO SIZE AT KROGER

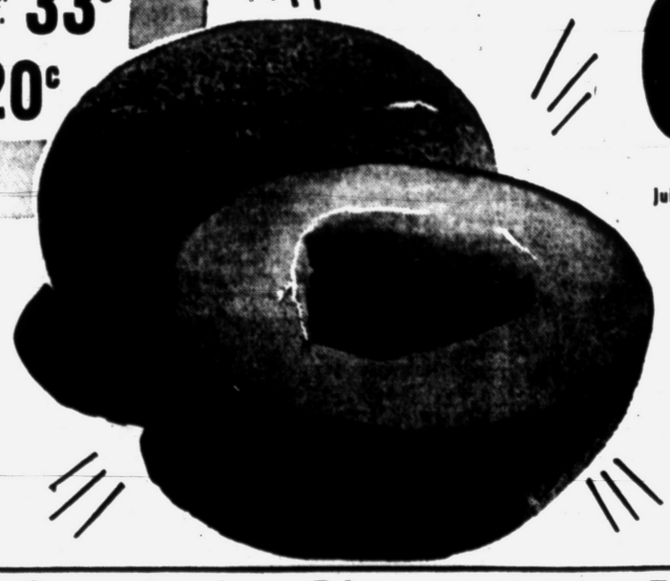

JUMBO 27 SIZE
Cantaloupe Each 28c
Large, luscious, pink-gold—fairly bursting with juicy-sweet goodness! For breakfasts, salads, desserts.

French Dressing Shedds 8-Oz. Bot. 23c
Old Style Sauce Shedds 8-Oz. Bot. 25c
Chef Dressing ½ Price Offer. Shedd's 2 8-Oz. Bots. 33c
Boraxo . . For Dirty hands. . . . 1-Lb. Can 33c

Cauliflower Solid Snow-White . . each 29c
Radishes Red, Crisp . . 2 bchs. 9c
Peaches Dixigems—1st of the Season! . . lb. 23c
Blueberries Serve with Cream pt. 49c

THE COOL-WEATHER TREAT OF THE WEEK!
Watermelon 28-30 Lb. Average We Cut Them in Halves or Quarters! Ea. 98c

NIBLETS **Whole Kernel CORN** 2 12-Oz. Cans 39c

Spry	Rinso	Lux Flakes	Surf	Breeze	Silver Dust
Shortening 3-Lb. Can 87c	Large Package 30c	Large Package 30c	Large Package 30c	Large Package 31c	Large Package 31c

Lux Soap	Lux Soap	Lux	Lifebuoy	Green Giant CREAM STYLE CORN
Regular Size Bars 3 for 23c	Bath Size Bars 2 for 23c	Liquid Detergent 12-Oz. Can 39c	Regular Size Bars 3 for 27c	2 No. 303 Cans 33c

Lifebuoy	BUTTER KERNEL Whole Kernel Corn Can No. 303	Blue Suds
Bath Size Bars 2 for 25c	19c	For Whiter Clothes 3-Oz. Pkg. 9c

Live Better for Less! . . . Kroger Helps You Buy More for Your Money

Enjoy the tenderest, juiciest, easiest-to-fix, Turkey you ever had!

Hygrade "Old Fashioned"
SLICED BACON
Serve Bacon with your favorite kind of Liver.
lb. 69c

Fresh-shore
Fishsticks
Fresh-shore — Tender Cooked Sticks of Fresh, Boneless Fish
pkg. 49c

Kroger
BETTER FOR LESS
Copyright 1949, The Kroger Co.

OVEN-READY HEN
Turkey
Kroger's Annual Spring Turkey Sale. Completely cleaned, Oven-ready, U.S. Gov't. Inspected. 10-16 lb. Avg. Cry-O-Vac Wrapped. Buy an extra plump, juicy turkey for your home freezer. Graduation time is here and you'll want a fine feast for these happy kids! . . .
lb. 54c



Beef Liver . . . Choice Young Steer Sliced or Piece . . . lb. 49c
Calves Liver . . . Sliced or by the Piece . . . lb. 99c
Lamb Liver . . . From Genuine Spring Lamb. Sliced or Whole . . . lb. 39c
Liver Sausage . . . Your Favorite Brand Fresh or Smoked . . . lb. 43c
Cooked Fish . . . Just heat and eat. Fres-shore . . . pkg. 49c

Hygrade
Smoked HAM
Shank Portion 4-6 lb. Average
lb. 49c

Two U.S. Govt. Grades...Commercial or Choice

STANDARD CUT
Rib Roast
U.S. Gov't Graded "Commercial"
lb. 53c
Round Bone or English Roast lb. 49c



U.S. GOV'T. GRADED "COMMERCIAL"
Chuck Roast
Blade Cut
lb. 39c

U. S. GOVT. GRADED "COMMERCIAL"
STANDARD CUT
BUDGET BEEF
Nourishing Beef at Lowest Prices
Here is good nourishing beef at Kroger low prices. It is U.S. "Commercial" Contains all the food values of higher grade beef, has less marbling of fat.

AVAILABLE AT THIS STORE ONLY...
178 NORTH SAGINAW

Sirloin Steak Standard Cut All Center Cuts lb. 65c
Cube Steaks U.S. Gov't Graded "Commercial" lb. 89c
Hamburger Ground Fresh Daily Lb., 39c 3 lbs. $1.09



Kroger-Cut For More Meat — Less Bone . . . Less Waste!

U.S. GOV'T. GRADED "CHOICE"
KROGER CUT
Tenderay Beef
Tender 10 Times out of 10
Here is the world's tenderest fresh beef! Because the Kroger Tenderay method makes the finest U.S. Choice Beef tender without ageing—without loss of flavor and juices. No other beef so fresh can be so tender.

U. S. GRADED "CHOICE" TENDERAY
Chuck Roast
Blade Cut
lb. 47c

Kroger-Cut Tenderay Beef, U.S. Gov't Graded "Choice" is sold in all Kroger Stores.

Kroger
TENDERAY
BEEF

KROGER—THE FINEST
Ground Beef
Ground Fresh several times daily, it's made from a tried and true formula. It's the finest sold—anywhere.
3 lbs. $1.19
lb. 43c

Rib Roast
Short rib end cut off before roast is weighed and priced. U.S. Gov't Graded "Choice." Kroger Cut Tenderay
lb. 68c

Plate Beef
U.S. Gov't Graded "Choice" Beef. Fine for Stews, Boiling or Braising.
lb. 10c

SHOP KROGER FOR ALL YOUR FOOD NEEDS AND LIVE BETTER FOR LESS

We reserve the right to limit quantities. Prices effective through Sat., June 19, 1954

KROGER SHOPPING HOURS: Open 9 a.m. to 9 p.m. Monday thru Saturday

Houseguests, Trips and Graduations Keep June Buzzing With Activity

Mrs. Elsie Mason Pays Visit to Native Sweden

Mary A. McRoberts, who is teaching in Honolulu, Hawaii, was a guest of Mr. and Mrs. Edwin M. Douglas of Dow Ridge Sunday. She left Monday by plane for New York to embark on the SS America for a two-month tour of Europe. Miss McRoberts is from St. Clairsville, Ohio.

• • •

Mrs. Elsie Mason of Kenrick road is in Sweden for a four-month vacation. She left last week from New York City on a Swedish-American liner for Sundsvall.

The trip, which is a return to her homeland for Mrs. Mason, will be the first occasion she has had to see her three sisters in 44 years, and there are also various nieces and nephews for her to meet.

On her return, Mrs. Mason will bring back some of the lovely hand-embroidered linens Sweden is noted for.

• • •

Mr. and Mrs. Mack U. Taylor were honored Saturday at their home on Vinewood drive with a 25th wedding anniversary party. Mr. and Mrs. Jack Taylor and the James Bergs were hosts for the occasions as friends and relatives gathered to wish the couple well.

Mr. and Mrs. Hadley Palmer came from Lapeer for the party. The Taylors' anniversary was Friday.

• • •

Mr. and Mrs. Martin Janter and children, Marlene and Tom, former Pontiac residents, are spending a few days visiting friends here before returning to their home in Atlanta, Ga.

• • •

Merton Brummett of South East boulevard returned Saturday by plane from Portland, Ore., where he served as best man for his brother, Franklin Brummett, who was married to Delores Fischer.

Mr. Brummett visited his parents, the E. G. Brummetts of Portland during his 10-day stay.

• • •

Deeon Utley is entertaining several University of Michigan students this week in the Ottawa drive home of her parents, the L. Clare Utleys.

Among the houseguests are Ann Belin, Paul Belin and Jim Bell of Joliet, Ill., Janet Lofgren of Royal Oak and Jo Skidmore and Norlo Best of Detroit.

• • •

Two Cranbrook School graduates received bachelor of arts degrees from Amherst College Sunday.

The recipients were J. Michael Patten, son of Mr. and Mrs. M. T. Patten of Bloomfield Hills, and Gilbert Gove, son of Mr. and Mrs. G. R. Gove of Birmingham.

• • •

Word of local graduates of eastern colleges and universities comes from Ithaca, N. Y., and Storrs, Conn.

Birmingham graduates on the roster at Cornell University commencement Monday were Joseph A. Gryson, bachelor of chemical engineering; Mary Anne E. Sweeney, A.B., and Thomas L. Tweedale, A.B.

A bachelor's degree was awarded to John A. Gillies Sunday from the University of Connecticut at Storrs. John received his degree from the School of Physical Therapy.

• • •

Frederic Ward, son of the Fred Wards of Wards Point drive, is one of the 43 June graduates of Cranbrook School in Bloomfield Hills.

• • •

Awarded degrees at Ferris Institute's commencement exercises Monday at Big Rapids were 12 area residents.

Gerald M. Flessland, Sheldon Gilbert and William A. Hollibaugh received B.S. degrees in pharmacy; Christian F. Powell, a B.S. in teaching; Maurice F. Runyan, Max E. Stamp and Robert W. Studt, B.S. degrees in commerce, and John P. Tsatsanis, a B.S. in teaching.

Certificates were awarded to James S. Reid for commerce; Mary Lou Hubbell, stenography, and William P. Fitzpatrick, high school.

• • •

Duane H. Rote of Lake Orion, son of Mr. and Mrs. H. G. Rote of North Perry street, received a B.S. degree from Lawrence Institute of Technology at the Tuesday commencement. Duane and Mrs. Rote live in Lake Orion with their three children.

• • •

Announcing the birth of a son, Dale Matthew, are Mr. and Mrs. Howard D. Smith of Holly. Grandparents of the infant, born June 1 at Pontiac General Hospital, are Mr. and Mrs. Judd Almas of Pingree street and the Charles Richmans of Milford. The infant's mother is the former Florence McDonough.

Beauty Clinic

By Edythe McCulloch

SUMMER SUN

This is the time of year to begin thinking seriously of your skin.

Summer sun is wonderful but drying. Do get used to it gradually. A few minutes a day at first and use a good oil or lotion to keep your skin lubricated.

We know all these things but just don't get around to them. Our hair also suffers from too much sun. It needs hair creme and lots and lots of brushing. Be careful of your shampoo. It is more important to use mild shampoos in summer. Detergent shampoos are more drying now, than in winter. A new short hair style will make it easier to keep your hair just right on your vacation. We would like to suggest one for you.

Phone Edythe McCulloch Beauty Shop, FE 2-7431, 608 Pontiac Bank Bldg.



SALLY FREDRICKA PALMER

Dr. and Mrs. Hayden D. Palmer of Ottawa drive announce the engagement of their daughter, Sally Fredricka, to Robert John Bull, son of Dr. and Mrs. Frank Lees Bull of Sparta, Sally and Robert are graduates of Albion College and Robert is attending the University of Michigan Medical School. An Aug. 28 wedding is planned.

Committees for 1954-1955 Announced by Federation

Plans for the ensuing year were discussed when the board of City Federation of Women's Clubs met with Mrs. S. V. Sekles on Ottawa drive Tuesday.

Mrs. Cecil McCallum reported on a card party held at Elks Temple May 1 and presented a check for $665.75 to a representative of Oakland County Society for Crippled Children to be used for orthopedic equipment.

Mrs. B. B. Roush gave dates of four Pontiac Symphony concerts to be held Oct. 27, Dec. 7, Feb. 16 and April 20.

Pontiac General Hospital Auxiliary was welcomed into the federation at this meeting, and committees and chairmen for the ensuing year were announced by Mrs. Paul Gorman, president of the federation.

Mrs. Richard I. Moore, Mrs. Lelia Wilkins and Mrs. J. A. Rammes are on the program committee; Mrs. E. Milton Evans, membership; Mrs. Ralph Babbington and Mrs. Fred G. Coleman, publicity, and Mrs. William McClure, Mrs. Russell H. French and Mrs. Donald E. Fillmore, ways and means.

On the house committee are Mrs. Richard O. Paschke and Mrs. William B. Dean, with Mrs. Ray Caughill, Mrs. Raymond L. Cole, Mrs. R. George Tallerday and Mrs. Peter Tsatsanis in charge of hospitality.

Mrs. John Bechill and Mrs. Raymond M. Swaney are on the telephone committee; Mrs. William A. Gordon, resolutions; Mrs. Charles H. Crawford and Mrs. M. L. Shadley, public affairs; Mrs. A. H. Magnus, United Fund; Mrs. Clarke Kimball, USO, and Mrs. Fred Roth, international relations.

Mrs. C. G. Uligian has charge of the education committee; Mrs. Harry C. Riggins, welfare, and Mrs. George E. Wyman, fine arts.

Mrs. John Wilson is custodian and Mrs. E. D. Moessner is historian.



BARBARA KLINE

Elected honored queen of Job's Daughters Bethel Five was Barbara Kline. The installation was held Saturday in the Masonic Temple on East Lawrence street.

Sorority Headed by Mrs. Frizzell

Mrs. Walter Frizzell was elected president of Psi Psi Psi sorority when Mrs. Marvin Redmond opened her Motorway drive home for the Monday meeting of the group.

Other officers elected include Mrs. Frederick Hartman, secretary, and Mrs. J. M. Tincknell, treasurer. Guests for the day were Mrs. E. C. Rupp, Mrs. Clare Kramp, and Mrs. Herschal Ellis.

Alpha Sigma Nu Hears Review

Ora Hallenbeck reviewed "The Night of the Hunter" by Davis Grubb Monday evening before members of Alpha Sigma Nu sorority at the West Huron street home of Mrs. Lloyd Mosbey.

Guests for the meeting were Mrs. Harold Smead and Eva Bayles. Mrs. B. H. Ogden conducted the business meeting and the group voted a contribution to "Care for Korea."

In charge of the meeting was Mrs. Albert Kohn, assisted by Mrs. Lamar Pepple, Mrs. Mosbey and Margaret Waters.

Barbecue Held

Members of Beta Lambda Chapter of Beta Sigma Phi held a steak barbeque at the Maceday Lake home of Mrs. Bradley L. Scott Monday evening. The event was the last meeting of the season. Mrs. Edward Forsythe was a guest.

Take a Little Time to Enjoy Baby

If you are a young mother, you may be so anxious to do all that is right for baby you'll neglect enjoying him. Both you and baby will be happier if you take time each day to have fun with him, even if occasionally your efficiency slips a bit.

Take lots of snapshots and keep a diary of what he does. When he wakes from his afternoon nap, he's likely to be in a playful mood. So be prepared to join him for some fun.

Brightens Buckles

Should steel belt buckles become tarnished, brighten them by scrubbing with bicarbonate of soda.

Tape Your Name in Eyeglass Case

What's in a name may be a case for sore eyes — your own — if you wear glasses. That is, if you don't put a name tape inside your eyeglass case.

Even if your case is monogrammed, it is difficult for the finder to track you down merely from your initials. Besides, he may have neither the time nor the inclination to make the effort.

So for safety's and vision's sake, see to it proper identification — meaning full name and address and possibly even telephone number — are included on the tape. This is the advice of eyesight specialists, who point out hundreds of pairs of glasses are lost each week because of this oversight.

Eyewear should be carried in the safest possible place — handbags for ladies and inside coat pockets for men.

Some women place them in shallow dress or suit pockets. Men often keep eyewear in coat breast pocket or shirt breast pocket. In either case, bending down spills out the eyewear. Some men are inclined to put eyeglasses in back trousers' pockets. Result: badly bent, if not broken, vision aids.

ANDRE'S MAGNIFICENT PERMANENTS

$5.00 $7.50 $10.00

COLD WAVE

MACHINE or MACHINELESS

Including ANY STYLE CUT

Staff of Expert Operators to Serve You!

Italian Boy Haircut

New Mobile Cutting "Multi-Curl" Haircut $1.50

Open Wednesday All Day—Fri. 'til 9



NO APPOINTMENT NEEDED! IMMEDIATE SERVICE!

Andre Beauty Salon 2nd Floor Pontiac State Bank Bldg.—Ph. FE 5-4490

FLORA-MAE

Infants' Specialty Shop

718 West Huron Street FE 2-3220

• Jewelry • China • Linens • Lingerie

the children's shop

Wonderful Gifts for the Baby Shower

Free Gift Wrapping

Open Evenings Until 8—Sundays 11 A. M. to 3 P. M.

8184 Cooley Lake Road EM 3-2601

Give him an arm-load of these favorite gifts for Father's Day



Load the Skipper of your family with gifts he'll enjoy wearing. Our clothes are so comfortable that Dad will sail through hot weather with ease. And they are as smart as he could wish! Come in and let us help you select gifts bound to please him. It's something we're experts at doing every day of the year!



PAJAMAS by Weldon.
Also featured . . . First Nighter and Club Lounger.
from 3.50
P. S.: Also Ladies' Club Lounger to Match



SLACKS
In rayon or gabardine—your choice of five distinctive colors.
Pair 8.95
2 Pair for 15.00



SOCKS
Soft spun cottons — Argyle or chain patterns by Interwoven.
1.00



SPORTSHIRTS
A wonderful selection of long and short sleeve sport shirts by Arrow, Donegal & Hathaway.
From 3.95



JANTZEN SWIM SUITS
Reversible. Also shown with matching shirt and cap.
Priced Individually at
3.95 -- 4.95 -- 5.95
Matching Shirts 3.95
Matching Caps 2.95

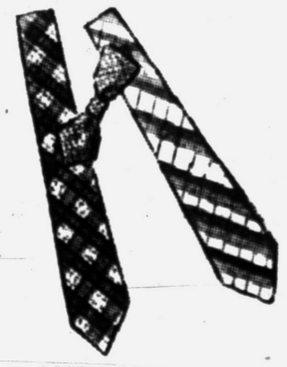

FAMOUS MAKE NECKWEAR
A particular outstanding selection of all silk REPPS.
2.50
Others from 1.50



BELTS
A fine selection of Elastics and Leather of such select hides as Ostrich, Alligator, Calfskin, etc.
from 1.50



WALKING SHORTS
In six distinctive colors by Donegal and Jantzen.
3.95 and 4.95

Huddik's

Fifteen N. Saginaw

PONTIAC, MICH.

Military Honor Guard Salutes Pair

An honor guard of 12 members of the Windsor Regiment Sergeants Mess in full dress uniforms and swords formed at the door of St. Vincent de Paul Church Saturday afternoon as Mr. and Mrs. Charles Willard Austin left the church after their wedding ceremony.

The bride, daughter of Mr. and Mrs. Julius A. Kachinski of Chippewa road, is the former Angeline A. Kachinski. The bridegroom is the son of Mrs. Ella M. Austin of Downing court and the late Kenneth Austin.

The Rev. W. J. Rademacher performed the 12:30 Mass before 200 guests. For the occasion the bride chose a gown of Chantilly-type lace fashioned with a panel of pleated nylon tulle down the front. Lace panels fell over nylon tulle into a cathedral-length train.

Iridescent starlight sequins ornamented the bodice, and the long sleeves tapered to points at the wrists. A veil of lace-edged illusion was secured by a lace Juliet cap. She wore the bridegroom's gift of pearls and carried a lace fan with red and white roses and lilies-of-the-valley.

The bride's sister, Mrs. Robert E. Toth of Drayton Plains, was matron of honor in a gown of white net over green taffeta with a sash of kelly green. A matching tiara of net over lilies-of-the-valley formed her headpiece and she wore a wrist corsage of green carnations and lilies-of-the-valley.

The similar gowns of white over pink were the other attendants, Julie Walenski, Jackie Garbovitz, the bride's cousin, and Mrs. David Roberts, the bridegroom's cousin. Deep pink carnations and lilies-of-the-valley formed their corsages.

Cindy Austin, the bridegroom's niece from Birmingham, was flower girl in white net over pink taffeta. She carried a white lace and net basket of rose petals.

Robert Austin was best man for his brother, and ushers included another brother, Everett Austin of Birmingham, Bill DeMino and Bob Kachinski, the bride's brother from Seymour, Tex. Another brother, Dennis Kachinski, was junior usher and the bridegroom's nephew, Kenny Austin of Lake Orion, was ringbearer.

Blue lace over pink taffeta with an orchid corsage was worn by the bride's mother, and the bridegoom's mother wore an aqua silk organza dress with an orchid corsage.

After an evening reception at Knights of Columbus Hall the new Mrs. Austin changed to a brown and white silk dress with a toast-colored duster and a white rose corsage from her bouquet.

The newlyweds will honeymoon through Canada to Montreal, Que. On their return they will reside on Murphy avenue. The bridegroom is an honorary member of the Windsor regimental group, and another member, Robert McKendrick, assisted the bridal party at the automobiles.



MR. and MRS. CHARLES AUSTIN

Spirit 6 Auxiliary Has Dinner Meeting

Mrs. Mertie Weaver and Virginia Baker were visitors Tuesday at the cooperative dinner meeting of Ladies Auxiliary to Metropolitan Club Spirit Six.

Hostesses were Mrs. George Brode, of Seminole avenue, assisted by Mrs. Betty Leitch and Mrs. John Wilson. Planning the program was Mrs. John Schroeder.

Coming Events

Anna Gordon Unit, WCTU, will meet with Mrs. Icie Clemens, 90 N. Marshall St., Thursday at 1:30 p.m. for a silver tea and business meeting.

Frances C. Butterfield Tent Nine, DUV, meeting has been poostponed because of the GAR Convention being held in Grand Rapids.

Small Fry Demand Shoes With Smart Adult Styling

These days, Mom isn't the only one in the family who insists on a pair of fashinable shoes.

According to the manager of one of the nation's largest shoe chains, "every kid above the age of 4 wants stylish shoes. The days when children's shoes were either black or brown oxfords are gone forever."

The shoe man reported that this year Junior's and Sis's tastes are influenced mostly by what their older brothers and sisters are wearing. This may come as a shock to Mom, who is used to seeing her littlest ones in plain and sturdy leather oxfords.

But there isn't much she can do about it. Shoe salesmen say that the child's choice usually prevails, with Mom happily—or doubtfully—agreeing 80 per cent of the time.

Fortunately, most children's shoe manufacturers are turning out all-leather footwear that conforms to all the rules of health and comfort, as well as living up to the younger set's demand for the latest thing in fashin. So don't worry if your child goes for stylish footwear, as long as the fit and materials are right.

Just be sure that the uppers and soles are made of supple, flexible leather, which prevents the toes from cramping and bends easily with the child's foot as he walks or runs.

All-leather construction is important because leather's fibrous structure helps to maintain healthful temperature inside the shoe, as well as providing gentle but firm support for the youngster's delicate foot structure.

You'll find that the light and graceful look is dominant in leather shoes for little girls this year. In styles borrowed from older sister she can choose among suede pumps with gay embroidery; slim, smooth leather pumps with fold-over tongues; stripping sandals of glazed kid leather in pastel shades, and many others.

Even some of the classic Mary Janes are sporting a new look—navy blue suede combined with red smooth leather trimming, for instance.

For boys, many of the styles for '54 are a sprightly copy of big brother's footwear. Tassel moccasin in black or brown are a favorite, as are the softly contructed suede leather bluchers in brown or blue.

Most youngsters also like the smooth leather wing-tip models with medallion toe and other grown-up styles, while for littler lads the laced moccasin with cowboy motif is the tops.

2 Teachers Are Added by Theater

To Direct Students at Cranbrook This Summer

Two instructors have been added to the staff of Cranbrook Summer Theater—Angelo Angelocci and Marguerite Gonet.

Mr. Angelocci, who will direct in the senior division, teach pantomime and direct candidates for school credit, is director of dramatics at Birmingham High School.

Miss Gonet, a graduate of the Lycee in Bayonne, France, is currently connected with the Cranbrook Art Academy. She studied art and design at the Union Central des Arts Decoratives in Paris.

Those from the area planning to attend the theater school include Nancy Chapman, Marjorie Rapaport, Dolores Surowitz, Elaine Surowitz, Nancy Walker, Stephen Wayman and Nancy Jo Charles.

Birmingham, Bloomfield and Franklin students will include Mary Ann Affleck, Karen Altmansberger, Jane Anderson, Terry Bangs, Caron Bender, Katherine Bigge, Bunty and Susie Bunt, Martha Cox, Karen Dawson, Judy Colwell, Judy Dodrill and Claire DeNador.

Others are Jill Edington, Jo B. Fredrickson, Mary Jane Funke, Judy Goldstein, Jane Griffith, Joyce Harlan, Priscilla Holmes, Carolyn Huntoon, Virginia Huntoon, Marilyn McLintock, Amy Miller, Judy Neff, Frances Quillan, Dennis Russell, Nancy Rablen, Brooke Ruen and Sally Satterthwaite.

Nancyrae Smith, Mary Stehpenson, Linne Underdown, Carolyn Vogt, David Huebner, Everall Fisher, Andy Hawley, Phil Satterthwaite, Steven Green, Elliott Jackson, LeRoy Helman, Marvin Schwedel and Paul Ray are also enrolled.

Mrs. Alec Desjarden Hostess to WCTU

Mrs. Alec Desjarden was hostess to Frances Willard WCTU Tuesday at her home on South Marshall street. Devotions were given by Mrs. L. L. Marion and Mrs. Mabel Wiser led group singing.

Speaker was Mrs. John J. Little. The group will have a cooperative dinner at the James K. boulevard home of Mrs. Marion, July 9.



DORIS EVELYN GERTZ

Theodore Gertz of First avenue announces the engagement of his daughter, Doris, to Harry T. Dayner Jr., son of Mr. and Mrs. Harry T. Dayner of LeBaron avenue. No wedding date has been set by the couple.

Mrs. E. G. Clark Group Hostess

Mrs. E. G. Clark's Silver Lake home was the setting for the Tuesday dessert-luncheon held by the January-March group of the First Presbyterian Church.

Assisting the hostess were Mrs. E. T. McNeil, Mrs. R. L. Bliss and Mrs. Walter J. Baumgartner.

Mrs. T. C. T. McFetridge gave devotionals, and the 19 members attending heard a report of the recent tea held at the home of Mrs. Thomas Tillson on Dixie highway. Assistant hostesses were Mrs. William D. Thomas Jr., Mrs. Mahlon Benson Jr., and Mrs. A. W. Hawke.

Mrs. Robert Anderson reviewed a book for the group.

League Will Meet

The Pontiac League of the Blind will hold a meeting at the Oakland County Society for Crippled Children on West Lawrence street this evening at 8 o'clock. Speaker for the evening will be Annette Dinsmore, head of the deaf-blind division of the American Foundation for the Blind.

EVERGREENS
SHRUBS - PLANTS
Nick & Anna's Gift Shop
8589 Union Lake Rd. EM 3-4261

Quality Materials and Expert Workmanship
. . . Our Keys to Success.
Permanents from $5.00
CALLIE'S BEAUTY SHOP
11 N. Perry St. Phone FE 2-6361 Opposite Hotel Roosevelt

Euretta Brinker Honored at Bridal Shower Party

Euretta Brinker, bride-elect of Charles Woody, was honored Sunday afternoon in Keego Harbor with a bridal shower. Hostesses were Mrs. Elmer Brinker, Mrs. Thomas McKeever, Mrs. Garland Woody and Mrs. Charles Cooley.

Euretta, daughter of Mr. and Mrs. Warren Brinker of South Shirley avenue, will speak her vows with Charles, who is the son of Mr. and Mrs. Norman Woody of Franklin, N. C.

Among those attending were Mrs. Warren Brinker, Mrs. Mame Brinker, Lucille Woody, Mrs. George Brinker, Mrs. Howard Brinker, Phyllis Brinker, Mrs. Thomas Nelles, Mrs. Lyle Hardwick, Mrs. Arnold Koch, Mrs. Harold Woody and Carol Brinker.

Others were Mrs. John Ablin, Mrs. Harry Duby, Mrs. Henry Stormer, Mrs. Hazel Burns, Mrs. Jack Schastel, Lila Harrington, Shirley Grover, Mrs. Milton Linsley, Mrs. Raymond Kline, Mrs. Walter Goodrich, Mrs. Daniel Kent, Evelyn Ablin, Arlene Welch and Mrs. Daniel Sipley.

Pick Circle Officers at First Christian

Mrs. Chester McTavish was elected president of Circle Two, First Christian Church, at a meeting Tuesday at the church. Elected to the office of treasurer was Mrs. Herbert Lockwood.

The program was conducted by Mrs. Allen Hersee of "The Unfilled Task," and devotions were given by Mrs. Fred Ruby. Hostess for the meeting was Mrs. Brady Adams. Mrs. Linas Pace will be hostess to the group July 20.

Arthur's
48 N. Saginaw St.



SPECIAL SELLING
CAN CAN PETTICOATS
. . . 5.00
- All Nylon
- Permanent Finish
- Full Colored Ruffles
- All White Ruffles
- Five Styles
- White Only
- Small, Medium, Large

Lingerie—Main Floor

NOW IN PROGRESS
SPECIAL PURCHASE
Sale . . . BRAND NEW
COATS SUITS

Due to unseasonable weather conditions manufacturers sacrificed their stock to us including samples and one of a kind show room pieces.

Save to 50% & More

SUITS & COATS
Regularly Sell to
$35.00 . . . . . .
$29.95 . . . . . .
$24.95 . . . . . .
$14.90

SUITS & COATS
Regularly Sell to
$55.00 . . . . . .
$49.95 . . . . . .
$39.95 . . . . . .
$24.90

SUITS & COATS
Regularly Sell to
$79.95 . . . . . .
$69.95 . . . . . .
$59.95 . . . . . .
$34.90

SUITS & COATS
Regularly Sell to
$129.00 . . . . . .
$119.00 . . . . . .
$99.00 . . . . . .
$44.90

Arthur's
48 N. Saginaw St.

COATS, all lengths, Iridescent or milium lined. All wool, or nylon and imported fabrics.
SUITS, varied length, jackets, slim or flared skirts, all wool, rayon and acetate blends. Junior, misses, women's sizes.

Coat and Suit Salon—2nd Floor

for Father's Day . . .



Cool Cool
Keds



U.S. Keds
The Shoe of Champions

$5.95

BOOSTER
So lightweight it floats. Handsome cider-press fabric with that lush, thick platform sole — it's cork and crepe rubber — really "airy" walking. Scientific Foot-Fitting Lasts please Dad.
Blue—sizes 6½ - 11
Brown—sizes 6½ - 11
(Narrow and medium widths)

Cool Casuals
for sister, brother, and mother, too. Bring the family.

OPEN Thursday, Friday, Saturday to 9 p.m.

STAPP'S family shoe store
928 W. Huron Street

KRESGE'S

Just in! New
SUN DRESSES

Sizes
12-20
16½-24½
38-52

$2.98

Hurry in for first choice on this new shipment of cool sun dresses. Rafts and rafts for your selection now! Every dress a terrific buy! Pretty tattersall checks! Percales! Broadcloth! Some with boleros, too!



kay baum
99 W. MAPLE BIRMINGHAM



Kay Baum's
Summer Sale!
Savings up to
1/2
. Dresses . Cashmeres
. Skirts . Pedal Pushers
. Blouses . Shorts
. Accessories
Kay Baum has exclusive arrangements with the country's top designers to buy their surplus stocks!

Diamonds, Palladium Especially

White Is Tops in Jewelry

NEW YORK — Although fashion has decreed that this season's theme is to be a "riot of colors," the most important color in clothes as well as precious jewelry is white.

Jewelry stylists note that the trend to white has been growing consistently over the years and is now at its highest level. In fashion jewelry, such colored gems as rubies, sapphires, aquamarines and emeralds are enjoying a vogue, but still do not rival the diamond in popularity.

And with earrings, necklaces and brooches coming out in ever larger designs, designers often prefer creating these pieces in white palladium, due to its comparatively light weight. Palladium is the all-precious metal which, though rare, costs about the same as gold.

The forecast is that white wedding and engagement rings will also be more prominent during the summer "marrying season."

A certain proportion of brides will always choose a gold ring for sentimental reasons, designers point out. But the average isn't nearly as high as in the past.

The plain marriage hoop is being replaced by a smart band with round-cut or baguette diamonds and, as the experts agree, a white precious metal is the most beautiful mounting for diamonds.

Many brides are also paying special attention to the metal in the setting for more conventional reasons. Surveys have shown that the average diamond sold today is much smaller than 20 years ago. Being more concerned over loss, women frequently select a setting in palladium because it is recognized for holding a gem firmly.

No formal censorship of the theater ever has existed in the United States.

PARAMOUNT BEAUTY SCHOOL
11½ S. Saginaw, Zagle Theater Bldg., Pontiac, Mich.
Enrollments Available in Day or Evening Classes.
Write, phone or call in person for Free pamphlet.
PHONE FEDERAL 4-2352

In Caps and Gowns, Collegians End School Days



MRS. ELI VOYDANOFF

A master of social work degree was conferred on Mrs. Eli Voydanoff of Oakshire drive Saturday at the University of Michigan commencement exercises.

One of the world's oldest towns, Cadiz, Spain, has maintained its name and identity for almost 3,000 years.



J. PAUL SHAUGHNESSY

A B.S. degree in electrical engineering was conferred Thursday upon J. Paul Shaughnessy by Wayne University. Mr. Shaughnessy resides on Blanchard court with Mrs. Shaughnessy, John Paul Jr., Kevin Michael and Maureen Jane.



DON DONIGAN

A B.S. degree in education was conferred upon Don Harvey Donigan, son of Mr. and Mrs. Clyde Donigan of Mechanic street, at recent commencement exercises at Michigan State Normal College. Don was treasurer of Sigma Alpha Delta fraternity and a member of the Science Club.



ROBERT W. JOLLY

A master of business administration degree will be awarded to Robert W. Jolly by Wayne University June 17. Robert, son of Mr. and Mrs. Walter Jolly, was awarded an assistantship as a placement officer at the university. He and Mrs. Jolly reside on West Huron street.

NEW IN WIGGS COLONY SHOP



Value, Variety and Versatility . . . plus friendly informality are yours if you choose Peasant Provincial. Mellow solid walnut with pecan wood . . . beautiful solid cast antique pulls . . . the hand carved look on the corner posts . . . all combine to give you a friendly appeal you'll love . . . and it's open stock . . . so you can choose just the pieces that fit your room.

PEASANT PROVINCIAL



Double Dresser	$159
Dresser Mirror	44
Double or Twin Beds, from	59
Chest on Chest	179
51-inch Buffet	170
Hutch Top	89
Drop Leaf Extension Table	119
Dining Chair	29
Arm Chair	37
Drop Leaf Server	95
Cabinet Server	89
Flip Top Game Table	89
End or Lamp Table	59
Cocktail Table	79

ALL IN STOCK FOR IMMEDIATE DELIVERY. MANY PIECES BESIDES THE ONES SHOWN.

DEFERRED PAYMENTS

By arrangement with the Community National Bank we can offer very reasonable terms . . . 15% down, up to 24 months on the balance . . . small carrying charge.

You're invited to visit and browse through our New Colony Shop . . . See the new Willett Transitional Cherry group . . . Drexel Pine . . . Willett Maple and Cherry . . . plus all the finest china, crystal and gifts, too.

POP Will Love a Gift From WIGGS



Copper Chafing Dish

All copper chafing dish with the newest porcelain lined cooking pan . . . so much easier to clean . . . get one for Pop . . . use it for cooking or cooling . . . several others, too. $14.95

Beer Steins	from $ 4.95
Barbecue Grills	from 17.95
Barbecue Tool Sets	from 4.95
Chef Hats	1.50
Chef Aprons	1.50

Steak knives, carving sets, cooler buckets for fishing or picnics. Wiggs has loads of useful gifts Father will appreciate . . . Be sure to stop and see.



Imported China TEA SET
8 CUPS & SAUCERS
8 TEA PLATES
$9.95

Imported China tea sets in choice of 2 handsome patterns . . . includes 8 cups and saucers and 8 matching tea plates . . . Wonderful to own . . . so useful and makes a lovely gift for the bride or anniversary.

WIGGS
24 W. HURON
Open Till 9 Friday

Marion F. Hesz Becomes Bride in Birmingham Rite

Marion F. Hesz became the bride of Robert Edward Berges Monday evening in a ceremony performed by Dr. Glen Harris in First Presbyterian Church of Birmingham.

She is the daughter of Mr. and Mrs. Eugene Hesz of Birmingham, and Mr. and Mrs. A. C. Berges, also of Birmingham, are his parents.

A gown of Swiss eyelet lace over taffeta with a very full sweeping skirt was chosen by the bride. Her headpiece was a scalloped skull cap of Swiss eyelet lace which held a fingertip illusion veil. She carried a bouquet of white glamellias.

Mrs. John D. Kice was the bride's honor attendant wearing a gown of pale rose silk organza over taffeta. Her headpiece was a band of ivy and flowers and she carried a bouquet of dubonnet glamellias.

The bridesmaids were Rima J. Nickell of Bloomfield Hills and Anne B. Scheyer of Detroit. Their gowns and flowers were like the honor matron's.

White embroidered organdy dresses and ivy headbands were worn by Phyllis and Deila Wolff of Bloomington, Ill., for their duties as flower girls.

George Ely Jr. served as best man, and ushers were Mark Harper of Bloomfield Village and Clint R. West of Clawson.

Greeting guests in the Birmingham Community House after the ceremony, Mrs. Hesz was attired in a ballerina-length gown of beige lace over rose taffeta and a matching hat of imported nylon straw. A spray of white orchids formed her corsage.

The bridegroom's mother wore a hyacinth blue taffeta gown in ballerina-length with a matching velvet hat and shoes and a spray of orchids.

When the newlyweds left for a trip to Colorado where they will reside, the bride was wearing a blue and white checked summer suit with white accessories.



Get DIAMOND CRYSTAL Weather-pruf Salt
PLAIN OR IODIZED

Caulk Around Tubs

If you have small cracks around the rim of your bathtub, you can fill them in with a caulking compound that's squeezed from a tube, smoothed on with a wooden spatula.

There are about 30,000 miles of blood vessels in the human body.

GIFTS for DAD





. . . AND for the GRAD



FOR DAD:
★ 2-Suiter Cases
★ Billfolds
★ Brief Cases
★ Key Cases

FOR GRAD:
★ Weekend Cases
★ Jewel Boxes
★ Wallets
★ Overnight Cases
★ Vanity Cases

Initialing and Gift Wrapping Without Charge

KIMMINS LEATHER GOODS
14 West Huron FE 2-2620

Longfellow Pupils Hold Graduation

Eastern Principal Addresses Class Tuesday

Francis Staley, principal of Eastern Junior High School, welcomed sixth grade students of Longfellow School at their Tuesday graduation ceremonies.

Adeline Hook, Longfellow principal, presented a memento to each graduate, and a program was given by the students.

Roy Maxwell was student announcer. Piano solos were presented by Tom Schrodi and Lynn Thompson, who also composed the music for the class song.

Gary Best, Michael Duff, Gordon Noren, Mervel Minnich, Michael Burrell and Fleet Clancy recited a poem and Bonnie Denham presented an original verse. A vocal solo was sung by Sally Schroeder, accompanied by Stella L. Hammond and pantomimed by Gary Lessel.

Janice Crawley, Dorothy Howell, Nancy McKown, Patricia Brooks, Judy Bray, Darleen Brown, Delores Reteskie and Gail Hawkins recited a poem and Glen Sherman and Charles Peterson played a cornet duet.

A solo was sung by Celia Cruz in western costume, with Lynn Thompson accompanying her. Susan Coleman and Sheila Kinder played a flute duet and Nelda Slater and Nancy McKown sang a song with Sheila Kinder.

The program was concluded with the entire class singing several numbers. Solos were by Duane Scut, John Bullis, Richard Whitehead, Joanne Rhames, Jill Kirby, John Haase and Patsy Heichel. Ushers for the occasion were Eugene Smith and Larry Chambers.



Pontiac Press Photo

Mrs. Donald L. Trackwell and children, Susan Marie and Stephen Lee, of Seattle, Wash., are visiting at the home of Mrs. Trackwell's parents, Mr. and Mrs. Ralph H. Pardee of Mount Clemens street.

Voice and Piano Recital Is Given

A recital for voice and piano students was held at the First Congregational Church Monday evening.

Piano selections were presented by Carol McDermid, Margaret Wilson, Martha Gaches, Arnold Jerome Jr., Joel Gaff, Sandra Trietsch, Philip Hubbard, Kay Jerome, Harriett Young and Diana Haines.

Others were Earl Nicholie, Sue Ann Hathaway, Betty Lowery, Judy Lunsford, Sally Ann McClellan, Susan Coleman, Richard Hathaway, Nicola Trietsch, Marcia Cameron, Judith Kline, Sarah Paull, Karen Barling and David Wilson.

Voice pupils taking part in the program were Carolyn Simpson and Sarah Paull. Marcia Cameron gave a reading.

Pick Diamond to Enhance Beauty of Hand

If the hand is large, don't wear a "sweet little old-fashioned ring." The size of the ring should be based on the size of the hand, and if you're not having a big diamond to begin with, do some planning.

Build up the importance of the stone with mounting of faceted white gold, a rim extension all around the diamond, or a "wishbone" setting. This latter has the diamond mounted between two bands of metal that merge on the under side of the hand. All these devices make a larger ring and make the diamond appear larger.

An oblong-cut diamond, called an emerald cut, or two long narrow baguettes set tside by side up and down, make the hand look slender. The narrower the ring-band, the larger the diamonds appear by comparison.

A pointed marquise-cut stone is the most graceful and feminine of all shapes and belongs to a real charmer!

If the first joint on the ring finger is large, so that any ring which slips over the joint is too large for the base of the finger, choose the new ring with a soft, adjustable spring inside the band. This spring opens as the ring passes over the joint, then closes gently to fit the finger.

Shower Given for Ruth Thorne

A bridal shower honoring Ruth Thorne was given Sunday evening in Keego Harbor by Mrs. Garland Woody, Mrs. Warren Brinker and Euretta Brinker.

Ruth will speak her vows Saturday at the home of her parents, the Ruesell Thornes of Washington street. The prospective bridegroom is Eugene Hammond of Birmingham.

Guests included Mrs. Daniel Sipley, Mrs. Russell Thorne, Mrs. Robert Thorne, Mrs. Elmer Brinker, Mrs. John Bennett, Mrs. Thomas McKeever Mrs. Walter Goodrich, Mrs. John Ablin, Mrs. Lyle Hardwick, Mrs. Arnold Koch, ShirleyGrover, Mrs. Howard Smith Carol Brinker, Lila Harrington and Shirley Crane.

Ruth was honored with a shower at the Drayton Plains home of Mrs. Albert Bennett Saturday.

125 Are Counted at GBU Picnic

One hundred and twenty-five members and guests attended the picnic sponsored by the GBU Amvets Post 701 and auxiliary Sunday at the GBU Hall picnic grounds on Auburn avenue.

GBU, in cooperation with the square dance club and the Amvets Post 701, recently purchased a merry-go-round to add to the playground facilities in the picnic grounds.

George Kuhn, Carl Guenther and Lloyd Wallace are acting on the youth committee from Amvets.

Porcelain Chipped

Tile-glazing paint will neatly cover chips in porcelain enamel. All you need do is apply a thin layer with an artist's brush.



MURRAY B. LEVIN

Receiving a doctor of medicine degree from Wayne University Thursday will be Murray B. Levin. He will intern at Los Angeles County Hospital in California.



Short 'n' Cool
HAIR CUTTING and STYLING by TONY and CARL
Individually styled to flatter your facial contours.
NEW HAIR DRYING COMFORT
Like the sun and the breeze of a soft Summer's Day!
BEAUTAIRE
Air-Conditioned Hair Dryer



Tony's
Riker Bldg. Rear of Lobby
FE. 3-7186



So Wonderful for Summer!
SHORT, COOL 'n' SMART
Cutting & Styling by Oscar!
LANOLIN ENRICHED
Permanent
$5.00
No Appointment Necessary!
OPEN WEDNESDAY, THURSDAY & FRIDAY EVENINGS by APPT.
PARISIAN BEAUTY SHOP
7 West Lawrence
Over Old Prof's Book Store
FE 2-4959

FINAL THREE DAYS!
SALE!
SPRING SHOES
Andrew Geller ... Barefoot Originals ... Joyce
Deb ... Capezios ... Carmelette and others
Dressy, Tailored and Casual Shoes!
formerly priced to 24.95 ... now
6.80 to 16.80
All Sales Final
No Exchanges,
No C.O.D.'s
A FINER Bloomfield ASHION SHOP

newest shell top Basket Bags
White Natural $5



A FINER Bloomfield ASHION SHOP
Park at our front door!
1662 S. Telegraph Rd.
Open Every Night 'til 9
Saturday 'til 6
Sunday 2 to 5



for sun-time
for day-time
for date-time

COOL COTTON
goes thru summer and away on vacation!
Juniors', Misses' 10.95 To 19.95



SUMMER SKIRTS
belted and pleated cottons in striking prints and designs
5.98



Summer Gloves
Nylons, woven cottons, with beautiful detail stitching, long and short lengths. $2 To $4

GARLANDS of JEWELRY



Tremendous Selections
$1 To $5
white porcelain with silver or gold and color Jewelry!
Earrings! Bracelets!
Necklaces! Ropes!

Children Develop Whining Habit in Imitation of Moms' Fearful Attitude

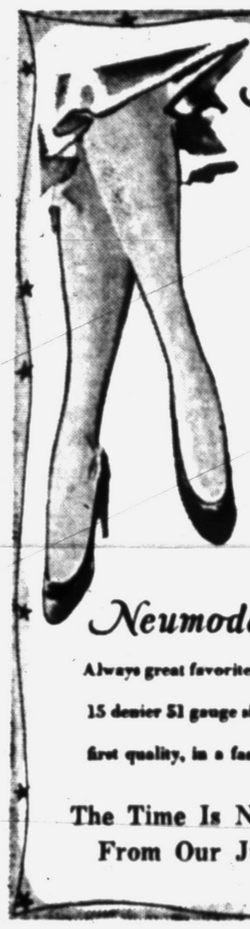

Neumode
·HOSIERY·
82 N. Saginaw

Sale!

Sheer Nylons
·Self seam
·Dark seam
79¢

Neumode FANTASY NYLONS

Always great favorites, the new low price makes these 15 denier 51 gauge sheers even a better buy. They're first quality, in a fashion-right range of shades.

The Time Is Now . . . for Sunsuits
From Our Juvenile Department

Wild Rice Highlights Casserole

Mrs. Ringler Tells Excellent Recipe for Friday Lunch

By JANET ODELL
Pontiac Press Food Editor

An excellent casserole dish that can serve as a Friday luncheon feature is this wild rice casserole. With the addition of sliced chicken or turkey it becomes the main dish for dinner.

Regular white or brown rice may be substituted for the more expensive wild rice. This recipe comes to us from Mrs. Samuel Ringler.

As a native of Canada, Mrs. Ringler is eligible for membership in the Maple Leaf Club. This group and WCTU are the two clubs to which Mrs. Ringler belongs. She does, however, work in her church group whenever possible.

WILD RICE CASSEROLE
By Mrs. Samuel Ringler

¾ cup rice boiled in double boiler (wild, white or brown)
½ cup finely cut celery
1 cup finely crushed cornflakes
1 cup mushroom soup, heated
1 cup finely crushed potato chips
Thin slices of cheese
1 tablespoon butter cut into small bits

Spread half of the cooked rice in bottom of greased casserole. Add the celery, cover with cornflakes, then lay in cheese slices. Spread rest of rice on top and pour in mushroom soup.

Top with potato chips and dot with butter. If desired, add slices of chicken or turkey. Bake in 325-degree oven 45 to 60 minutes.

Dry Clean Flower

If an expensive artificial flower adorns your new hat, don't discard it when it becomes soiled. Send it to the cleaner, or brush it with absorbent powder.



A few drops of bath oil in the tub provides a "foundation fragrance," and lavish use of dusting powder absorbs perspiration. *The new cologne is cooling and challenges the heat of torrid summer days.*

Copy Use of Words, Not Action

Parents Shouldn't Judge Youngsters Morally

By MURIEL LAWRENCE

Chip, his mother says, has developed the whining habit. He whines when playmates don't play as he wishes. He whines over TV restrictions, washing and coming to meals.

Complaining Chip takes so much soothing and special attention that his mother is exhausted by his time-wasting demands.

She asks, "Could there be something in me that has developed this whining habit in Chip?"

Yes—another whining habit.

By which I mean that Chip's mother may be as fearful of direct self-assertion as he is. If she wants this small boy washed for supper, she may not go, get him and wash him for supper.

Instead, when he refuses to leave the yard, she's probably used moral condemnation, not action, to get him washed. She may have characterized his opposition with such terms as "bad . . . naughty . . . disobedient."

As a result, Chip is scared of direct self-assertion. His opposition, dammed up by his dread of moral judgment, seeps out in a steady trickle of whining complaint.

We often use moral condemnation to whine at children. It gives our fear of direct action toward them an air of respectability.

But Chip is not "bad" because he chooses a course of action in opposition to us. To morally condemn him for his opposition is about as thoughtless a performas we can put on, for the problems involved in good and evil action are as far beyond his understanding as the theory of relativity is to ours.

At the age of 5, Chip is not ready to resolve morality's great problem of duty to himself and duty to his society. His age immunizes him against moral attack for irresponsibility.

So when he refuses to consider others by refusing to come and get washed for supper, we get him washed by washing him, not by moral condemnation. We regard his opposition not as "bad" but as inconvenient.

The more we fear such direct action, the quicker we'll be to use moral condemnation.

Fear of direct action is, of course, fear of our own judgment. We cannot take it toward little children who need it because we doubt its good consequences and suspect we can't deal with its bad ones.

Such an attitude toward action is contagious. Since we have whined with moral words for action from Chip, he now whines for action from the playmate who has taken his ball.

IF back-to-school shopping—



Little girl, little boy look, the relaxed, nonchalant look, results from refreshing simplicity in design this fall.

Miss S. S. — What is more suitable to the "little girl" than porcelain blue and white dress of dotted Swiss and cotton organdie? The "little boy" in a beige cotton-ottoman skirt and matching jacket. Both for the petite figure.

Boulder, Colo., owns a glacier from which it gets its own water supply.

Thanks . . . to the Mothers who made costumes and helped in so many ways . . . Thanks to your friends who lent their assistance . . . and thanks to YOU, our audience.

"JACKIE RAE" STUDIO
STUDIO on S. Telegraph at Voorheis. FE 2-2128

Careerists Ask About Clothes, Study

By ANNE HEYWOOD

Here are some miscellaneous queries which have come in recently from career girls:

Ellen H. asks: "My company is transferring me from this branch which is in a small town, to the New York City branch. I leave in two weeks, and I am scared stiff about the clothes angle.

"Here we wear simple cottons and sandals. We don't wear stockings or a hat or gloves. My friends tell me that in New York in the summer everyone dresses to the hilt, with black sheers and fancy accessories.

"What do you think I can do to keep from going broke getting a wardrobe?"

Your friends are mostly mistaken. All of your cottons will be all right, unless they are flagrantly sun-backed. Even then, invest in a cute cotton jacket that can be worn over them, and you'll be all right.



Sometimes a word to the wise only interrupts a monologue.

Your sandals, unless they are frightfully high-heeled and elaborate, will be fine for New York.

As for stockings, gloves and a hat—that will depend largely on what kind of a company you work for. Some places are very informal, others not.

But if you have one straw hat in the same basic color as your jacket, one pair of cotton gloves and stockings, you'll be set in the beginning.

So your total expenditure would be just enough to get one jacket, one hat, one pair of cotton gloves and one pair of stockings. Nobody could go broke getting that much!

Jeanne K. asks: "Can you recommend a good book on purchasing? I am in line for a promotion to assistant office manager, and it will require some knowledge of the purchasing field, about which I know nothing."

The best book in the field is called "Purchasing" and is by Stuart F. Heinritz. You might also take a look at Purchasing Magazine, the trade paper in the field, from which you can learn much that will be helpful.

Sue J. asks: "I work in New York City and am very lonesome. I would like to take some evening courses, but haven't much money.

"Where can I find out about free courses and lectures, or ones that have very low fees?"

Call the New York Adult Education Council, which has a free advisory service to give you this information.

(Copyright, 1954)

There are more than two million children in the United States with impaired hearing.

PETUNIA!

Using this stuff? Take a tip And use a clamp-type Paper clip!



Good idea for saving your hands, all right, and easy to do. Try it!

BISHOP-BRACKEN

Manners MAKE FRIENDS



You can't always follow that old advice, "Neither a borrower nor a lender be." But when you are the borrower, be sure to return promptly whatever you borrow.

It's not the borrower who loses friends — but the keeper.

Vacation Time Is Always the Most Convenient Time to Refinish Furniture!



Call Today and Save on Manufacturer-to-You Prices!

william wright
Furniture Makers & Upholsterers
"all work guaranteed 5 yrs."
270 Orchard Lake Ave.
FE 4-0558

shoe, shoe baby at

Gillies STORE SHOE
26 W. Huron FE 2-7440

with these wonderful

PLAY-POISE
COORDINATORS

To give with pride on FATHER'S DAY



GIFTS FOR FATHER'S DAY
JUNE 20th

We're All for DAD . . . and DAD is for All of Us!

Christian Literature Sales
39 Oakland FE 4-9591

A

It's the greatest!

SAYS ESTHER WILLIAMS

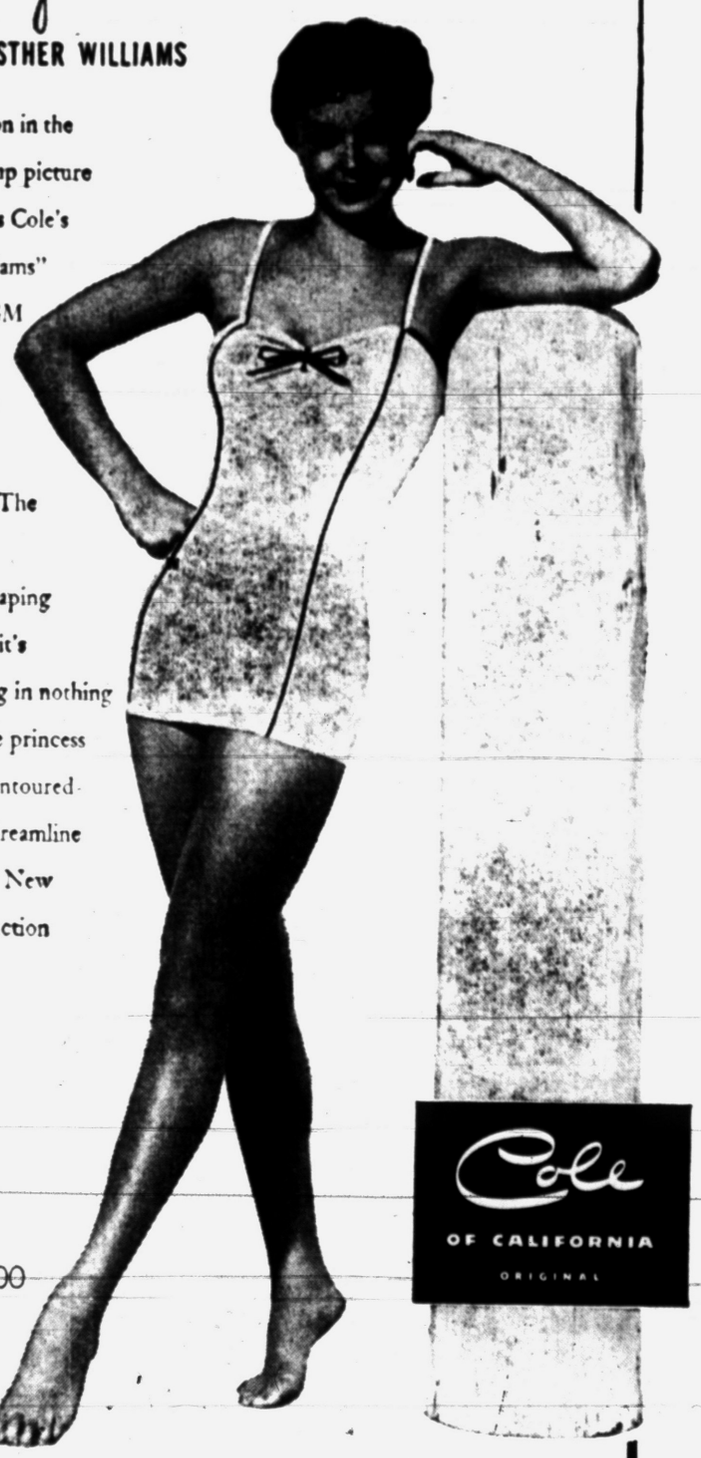

● A champion in the water, a pin-up picture on land, that's Cole's "Esther Williams" suit. The MGM star says, "I've tried all kinds and it's the greatest! The glove Lastex is so figure-shaping yet so supple it's like swimming in nothing at all. And the princess piping, the contoured uplift really dreamline your curves." New colors. New action straps. 10-18.

14.95
Other Suits 8.95 to 25.00

Cole OF CALIFORNIA ORIGINAL

Alvin's Park Free in Rear
Telegraph at Huron
Open Every Night 'til 9 — Saturday 'til 6:30 — Sunday 2 to 5



20-PIECE SET $4.95
Complete Assortment of Open Stock

Discontinued Patterns

20-Pc. Service for 4		$2.95
32-Pc. Service for 6		$5.95
68-Pc. Service for 8		$19.95
101-Pc. Service for 12	6 Extra Cups	$19.95

Over 200 patterns to choose from

DIXIE POTTERY
5281 Dixie Hwy. (Near Waterford) OR 3-1894
For Your Convenience Open Daily, Sun. 10 a.m.-9 p.m.

LOVE'S ONLY EMBLEM "FLOWERS"

CASH and CARRY

This Week Special 35¢
5 for $1.00

Attention, all June Ex-Brides, Grooms. This is Anniversary month. Remember your lovely and faithful wife on that important date. A bouquet of roses will be a most perfect answer to this honorable occasion.
Graduation time is here. Remember the graduate with a lovely corsage or boutonniere for their big moment. Presentation bouquets and farewell bouquets are also in vogue.



Consultation and Estimates Gladly Given

DIXIE FLORAL
5233 DIXIE HIGHWAY PHONE OR 3-1488

College Graduates March Into World



LAWRENCE S. MARTZ JR.

An A.B. degree from Dartmouth College was awarded at the Sunday commencement exercises on the Hanover, N.H., campus to Lawrence Stannard Martz Jr., son of Mr. and Mrs. L. S. Martz of Wing Lake.



JOHN E. STEINHELPER JR.

A B.S. degree in chemistry was received by John E. Steinhelper Jr. from the University of Michigan Saturday. He is the son of Mr. and Mrs. John E. Steinhelper of South Genesee avenue.



JACK G. COLE

A bachelor's degree in education from Toledo University was received by Jack G. Cole, son of the J. V. Coles of Robinwood avenue, at the commencement exercises Friday.

Vital Statistics Show Where to Snag a Man

If you're that not-unusual person —a woman who wants to get married—you'll get some vital statistics on where, how and when to conduct your manhunt, in an article in a recent issue of a popular magazine.

The cold hard facts that today's women outnumber the men (14 extra women for every 1000 men in the U. S.) raises the first question of where can the greatest concentration of the U. S. males be found? The answer—in the West, mainly on farms and ranches.

But for girls determined to snag a city husband, here are the top ten urban bets: Tacoma, Washington; San Diego, California; Wichita Fall, Texas; Stockton, Calif.; El Paso, Texas; Columbus, Georgia; San Francisco, Calif.; Duluth, Minn; Norfolk, Virginia.

Tracking a man to his lair, says the article, isn't always easy. Your best chances are at a friend's home, at a dance or on the job, but 11 per cent of 900 recent brides (used for a sample survey) met their husbands on a "pickup."

Re-use Cooking Fat

Cooking fat can be used again if it is strained. To remove odors of fish or other highly flavored food, fry a few slices of potato in the fat.



JEANNINE MARIE GUENTHER

Mr. and Mrs. Roland W. Guenther of Sault Ste. Marie are announcing the betrothal of their daughter, Jeannine Marie, and Richard C. Fitzpatrick, son of the Thomas C. Fitzpatricks of Mary Day avenue. Jeannine is a graduate of Mercy School of Nursing in Ann Arbor and Richard attends Ferris Institute in Big Rapids.

A tablespoon of vinegar added to the water after beets have been peeled and diced will keep their color a bright red.

Don't Be Bound by Periods

Decor Labels Are Dead

Yes, what has been known as modern is dead. But before traditionalists celebrate, let them bury their own dead — their own dead styles and fashions of the past.

If modern and traditional are dead, what is left? — everything we like. All we have to do is throw away two useless labels: Modern and traditional.

On the other hand, we needn't throw away the good ideas or houses or furniture along with the labels.

We want to rid ourselves of the ghost of Chippendale, not of the best Chippendale pieces or of the living tradition of fine 18th Century cabinetry. We want to rid ourselves of rigid modernism, but not of such new, beautiful furniture as that created by Robsjohn-Gibbings.

Yet people continue to hold on to the labels of modern and traditional. Fundamentally, they are seeking sureness and security by doing this. They want to be sure they are spending time or money on the "right" thing.

Label-readers are looking for a unity and harmony of furnishings that they don't trust themselves to find without labels. Both modernist and traditionalist want the surety of a formula, the security of a set, labeled style when they buy, build or finish.

Travel Neatly by Packing Properly

Although they may devote great care to selecting well-balanced vacation wardrobes, many men and women overlook the importance of proper packing.

Because they pack carelessly or ineptly, they either fail to look well-groomed, or spend needless time and money in taking care of their clothes.

Experienced travelers have found that a few simple steps followed in packing make the job of looking neat far easier.

By making a list prior to packing vacation clothes, it is easy to avoid having to cram last-minute items into the bag in a manner which causes wrinkling and soiling. And by making certain that all clothing is clean and well-pressed before it is packed, the need to carry a traveling iron or use cleaning and valet services is avoided.

In choosing luggage, men generally find the two-suiter most convenient; women, the fitted wardrobe case. To pack the two-suiter, open it on a bed or luggage rack and remove the hangers.

In the hanger section, first place trousers lengthwise and parallel with the hinge, with the waistline against one side of the case, and legs hanging neatly over the other. Alternate the direction in which each succeeding pair of trousers is placed in the case, leaving trouser legs hanging over the sides of the case.

Next, put suit-coats and sport jackets on the hangers provided in the case, padding shoulders where necessary with tissue paper. Lay them flat in the compartment —with bottoms hanging over the edge of the case. Roll the sleeves of each coat around the edges of the coat body, and smooth out all wrinkles. Next fold coat bottoms into the case (locking them in place in bags which have dividers) and again smooth out wrinkles.

Next fold the trouser legs neatly into the case, one pair at a time, and smooth out all wrinkles. When all trousers are in place, fasten the belt or curtain which closes off this section of the two-suiter.

In packing the second section of the bag, place heavy objects such as shoes so that they will be at the bottom of the case, and lighter furnishings such as socks, ties, shirts and underwear near the top.

In selecting luggage, women prefer either the fitted wardrobe case or the simple pullman bag. Because of its size, the pullman is convenient for packing skirts and suit jackets. Jackets may be flat in the bottom of the case, and unbottoned so that skirts may be placed inside.

When top section of the skirt has been neatly flattened inside jacket, the jacket is buttoned and all wrinkles are smoothed out. Before lower portion of the skirt is folded into bag, a sweater, swimsuit or other soft object is placed over it where the fold will be. This prevents a horizontal crease from developing.

In packing dresses, place liberal quantities of tissue in the shoulders. Then lay the top portion of the dress in the case, and smooth it out. Before folding in lower sections of the dress, place a cushioning layer of apparel on the top portion, then fold in accordion fashion.

When it comes to packing a fitted wardrobe case, the same procedure is followed as in packing men's suits in a two-suiter, except that suit skirts are hung neatly on hangers inside the suit jackets. A considerable amount of tissue is required to protect the jackets.

Bottoms of jackets and lower sections of skirts are allowed to hang over the front of the case, and then are neatly folded in. Sweaters and other apparel are used to fill out the hanger section of the case.

In placing bags in the trunk of a car, or on the floor in the rear section, most luggage manufactures advise standing the bag with its handle up. The trunks of most modern cars are designed for this.



PARKING AREA FOR YOUR SHOPPING CONVEIENCE



Jacobson's
MAPLE at BATES
BIRMINGHAM

SALE

$14
Regularly 19.95

SWEATER DRESSES

Timely savings for you! Imported, woven and print cotton dresses with color-blending or contrasting 100% wool sweaters . . . halter and coat styles, dark and pastels in tattersall checks, plaids and novelty prints. You'll want several of these low-priced ensembles for your vacation and summer plans. Sizes 10 to 20.

Casual Dresses Street Level

USE YOUR CHARGA-PLATE

SALE!

starting Thursday 9:30 a. m.

SUMMER DRESSES $6
regularly $8.95 to $14.95
Collection of summer cottons in prints and solid colors. Junior and misses sizes. Choice of colors. sale, $6

RAINCOATS $9
regularly $12.95
Chromspun solid or check taffeta. Slubbed and solid rayon flannels; checks, plaids. Fully lined. sale, $9

RAYON SUITS $10
regularly $19.95 and $25
Rayon flannels and reps; orlon* sharkskin. All fitted, some fully lined. sale, $10
*DuPont's acrylic fibre

WOOL SUITS $16
regularly $39.95 and $49.95
Wool gabardines and flannels. Fitted and boxy styles. Junior and misses sizes. sale, $16

SHORT COATS $10
regularly $22.95 and $25
Wool boucles and curls, washable nylon. sale, $10

SUMMER SHORTS $1.69
regularly higher priced
Collection of cuffed shorts in cotton gabardine or cord. Choice of colors. Sizes 10 to 18. sale, $1.69

COTTON T-TOPS $1.69
regularly higher priced
Cotton knits and prints, cardigans and slipons. Choice of colors. Small, medium, large. sale, $1.69

COTTON BLOUSES $2.98
regularly $3.98
Scoop necklines, convertible collars, big collars. Solids and prints. Many colors. Sizes 32-38. sale, $2.98

COTTON SKIRTS $3.98
regularly $5.95
Whirling skirts stitched up in unpressed pleats. Prints and solid colors; many with self belts. Sizes 22-28. sale, $3.98

NYLON TRICOT SLIPS $1.99
regularly $3.98, sale, $1.99
regularly $5.95, sale, $1.99
Group includes many famous maker styles; lace and net trims. White. Broken sizes. sale, ⅓ off

Winkelman's
Tel-Huron Shopping Center
PONTIAC
OPEN TO 9 P.M. THURSDAY, FRIDAY, SATURDAY



by Laura Wheeler

Make a new handbag with fabric leftovers from your newest summer dress. Jiffy to stitch up—make several. In terry cloth or denim; large for beach carry-all.

Pop everything into these tote bags. Pattern 783: directions for two sizes, larger 10x12 inches.

Send 25 cents in coins for this pattern — add 5 cents for each pattern for 1st-class mailing. Send to 124 Pontiac Press Needlecraft Department, P. O. Box 164, Old Chelsea Station, New York 11, New York. Print plainly Pattern Number, your Name, Address and Zone.

Iron Curtain Nations Hold Fashion Show

"Dressing competitions"—a sort of iron curtain cross between a fashion show and beauty contest —were held recently in Prague, and the results appear in an article in a current magazine.

The four countries participating in the competitions were Russia, East Germany, Hungary and Czechosovakia. Each country submitted 48 various models of work, sports and house clothes, costumes, coats and evening gowns. The winner was Czechoslovakia who produced the best looking clothes at lowest cost with least scrap waste.

Russia though, was absolute winner, it seems Czechoslovakia hadn't quite kept in line with technical conditions, and Russia had. Therefore, she took first prize.

The principal aim of the dressing competitions was to create fashions independent of capitalist tastes. According to pictures in the files of the Committee For a Free Europe, however, styles looked suspiciously like the old western styles of a decade ago.

Actually, the whole show probably hurt feminine morale more than it helped it. Miss Czechoslovakian Working Girl, for instance, has an average monthly income roughly equivalent to 149 American dollars—and prices of standard items are as follows: nylons $9; pigskin bag $27; raincoat $52. Few can afford a pair of stockings, much less a new dress.

Sink Drain Clogged

When your wash basin drain gets clogged with hair or soap bits, use a wire bent at the end in hook form to fish out the obstructions.



by Anne Adams

This is it! The fashion-new ensemble that captures complimentary glances from everybody! It's a high-waisted, molded princess with a bolero to wear when the sun goes down! Easy to sew! Cool for country — smart for city!

Pattern 4567: Misses' sizes 10, 12, 14, 16, 18, 20. Sizes 16 dress requires 5¼ yards 35-inch fabric; bolero, 1⅛ yards.

Send 35 cents in coins for this pattern — add 5 cents for each pattern for 1st-class mailing. Send to Anne Adams, care of 137 Pontiac Press Pattern Department, 243 West 17th St., New York 11, New York. Print plainly name, address with zone, size and style number.

Paint Won't Lick Rusty Cinderblock

Offending Deposit of Iron Should Be Chiseled Out

By HUBBARD COBB

A friend of ours writes to say he's been fighting a losing battle with little brown stains that appear on the paint applied over the cinderblocks of his house.

Each time spots appear he covers them with paint and a short time later they reappear in exactly the same spot.

The unfortunate fact of the matter is that our friend is never going to lick this condition by just covering the brown spots over.

These brown spots appearing in cinder blocks are caused by small deposits of iron that got into the block. They were in the cinders to begin with and now they just sit there and cause trouble.

The only way to deal with them is to get them out and this requires cutting a hole in the block with a cold chisel and a hammer.

You won't have any trouble deciding which piece of cinder is at fault—it will be a nice rusty color. Once you've pulled it out, the hole in the block will have to be patched and this is done with cement mortar, one part Portland cement to three parts sand.

Use a stiff fiber brush to give the surface of the patch the same general texture as the rest of the cinderblocks and when the patch is dry, coat it with paint to match the rest of the finish.

Rust spots appearing on concrete and stucco are usually due to outside causes, nearby metal work that is rusting and drips rusty water on the surface.

These can be prevented by keeping metal work nearby coated with paint.



Here are 36x72 male-scaled inches of thirsty, 'supersorb' terry to wrap up Dad after his showers, baths or swimming.



Spoil Dad on his day with a deluxe gift set of shaving and bath requisites in a grand fragrance men like — a tangy spice scent.

And by all means, serve Dad breakfast in bed.

Her Request for Recipe Is Ignored

Hostess' Behavior Considered Rude by Guest

By EMILY POST

A reader writes me as follows: "The other evening my husband and I were invited out to dinner and the hostess prepared a special dish which my husband and I liked very much. I remarked how delicious it was and asked her how she made it.

"She ignored my question completely and immediately changed the subject. I was very much embarrassed and thought she was extremely rude. Don't you agree, Mrs. Post, or was I out of order in asking for the recipe?"

Answer: You should not ask anyone less than a most intimate friend—who will feel free to refuse if she does not want to share it.

Dear Mrs. Post: My husband and I are invited to the wedding and reception of a close friend. We had planned on going together but last week I was taken ill and the doctor has advised me against going.

I know my husband would like to go but feels that it would not be right for him to go unless I can accompany him. Under the circumstances, would it be proper for him to go alone?

Answer: It would be entirely proper for him to go alone. He would, of course, tell people why you are not there and how much you regret not being able to come —and then he would be able to bring you personal news of the wedding, which otherwise you could not hear.

Dear Mrs. Post: I've broken my plans to be married and this leaves my girl friend, who was to have been my maid of honor, with a fairly expensive dress which she has bought and paid for.

I feel terrible and want to do whatever is my duty about her expense. What is customary in such a case.

Answer: Ordinarily you take no responsibility, but if it is the type of dress for which she'll have no other use, it would be fair to help her as much as you can toward its payment.

Sparkling Smile Vitally Important Beauty Factor

New suit, new hat, new handbag — they'll help you put your best foot forward, especially if new shoes are part of the ensemble, too.

But in the midst of such exciting finery it's easy to overlook some important details of your personal "new look." Take teeth, for example. Most people think of dental care as a health measure, but it has a beauty angle, too.

If you plan to welcome every season with a smile, your teeth will be an important part of "sprucing up." That's because sparkling teeth are so essential to a bright, attractive smile.

Unfortunately, a new wardrobe alone can't make your smile shine the way it should. But your dentist can help. In fact, a professional cleaning and check-up should be one of the most important dates on your beauty calendar.

After you've seen your dentist, the rest is up to you. Regular brushing after every meal is the first stepp in keeping teeth bright and healthy. But the toothbrush can't reach bits of food that lodge in the crevices between the teeth. That is why the use of dental floss is a "must" for a sparkling smile.

Girl Should Make Friendly Overtures Since Ex-Beau Still Seems Interested

By ELIZABETH WOODWARD

"Dear Miss Woodward: Pat and I broke up three months ago, but I still like him very much and all my friends tell me he still likes me, although we are dating others.

"He watches me all the time when we're at the same place, and he never ignores me even when he's with another girl.

"How can I go about making up with him? He's leaving for the Army soon. Do you think he still likes me from the way he acts — or should I forget him?

Pat may be unconsciously exercising that proprietary interest he once had in you — or he still may like you very much. The only way to find out is to talk it over with him.

No matter what your break was about or how much it hurt three months ago, he's had time to sort out his memories and it would seem that the happy ones are still with him.

He watches you because he's still very much aware of you. He doesn't ignore you because he doesn't want to. There's apparently still friendliness in his feelings about you.

So make an occasion to talk to him. Admit that you miss him and are sorry things had to turn out as they did. Admit to a more than casual interest in his going away, and ask a flock of questions.

Then top them off with a gentle, "Would you like to hear now and then from an old friend of yours while you're away?"

It's not unladylike to apologize. Showing that you'd like to be friends again might be all the encouragement he needs. If he has missed you, he'll take it from there.

"Dear Miss Woodward: I met a boy on my vacation last summer and we liked each other very much. He lives in another state, and after several months his letters stopped.

"Mother says to give him time — but it's been two months now since I last heard from him. Should I write him or keep on waiting?

"I've tried to forget him, but I can't. I keep busy with lots of hobbies and I've tried to like other boys, but I can't give him up. What should I do?"

You've gone through a lot of motions — all aimed at putting him out of your memory. You haven't succeeded because you don't want to — and because you can't completely forget any boy you've ever liked.

The winter was tough on your correspondence, that's all. But summer's coming. And where will you be going on your vacation? And where will he be going?

Your plans and your hope that you'll be seeing him again are enough for a "let's get caught up" letter. There's no harm in writing it — and then waiting hopefully for the right answer!

Straw Bag Is Fragile

Straw handbags are smart, but most are fragile. When not being used, they should be stored away from dust, sunlight, drying heat. A liquid cleaner can be used sparingly to clean them. But water never should be used.

Nothing can be more annoying than squeaky shoes. To eliminate this annoyance, rub linseed oil into the soles.

Answer to Previous Puzzle

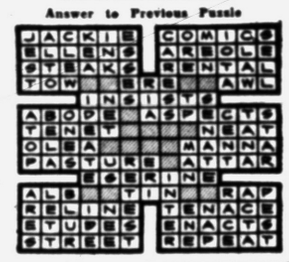

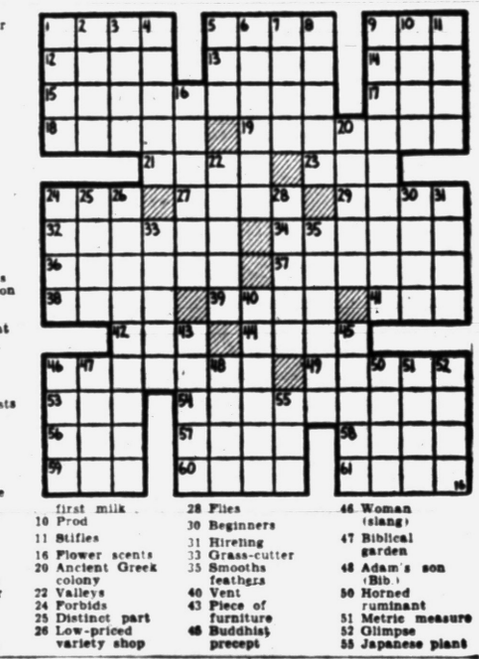

ACROSS
1 Popular flower
5 Sweet ——
9 Flower pest
12 Burden
13 Landed
14 Age
15 Organic substance
17 Hen product
18 Restrain
19 Deaths
21 Was borne
23 Drunkard
24 Immature flower
27 Solid flower arrangement
29 Number
32 Beast
34 Thinks
36 Full of chinks
37 Spanish region
38 Simmer
39 Painful
41 Compass point
42 Placed
44 Employs
46 Disparage
49 Push
53 Stir
54 Staircase posts
56 French sea
57 Falsified
58 Harvest
59 Direction
60 Within (prefix)
61 Military force

DOWN
1 Thoroughfare
2 One time
3 Animal fat
4 Compound ether
5 Jack of clubs
6 Runs together
7 Military assistant
8 Flower parts
9 Mother cow's first milk
10 Prod
11 Stifles
16 Flower scents
20 Ancient Greek colony
22 Valleys
24 Forbids
25 Distinct part
26 Low-priced variety shop
28 Flies
30 Beginners
31 Hireling
33 Grass-cutter
35 Smooths feathers
40 Vent
43 Piece of furniture
45 Buddhist precept
46 Woman (slang)
47 Biblical garden
48 Adam's son (Bib.)
50 Horned ruminant
51 Metric measure
52 Glimpse
55 Japanese plant

Summer Classes
in
Gregg Shorthand
Beginning June 21
Day; Half-Day, and Evening

Other Courses Include:
☐ Higher Accounting
☐ Business Administration
☐ Bookkeeping
☐ Executive Secretarial
☐ Comptometer and Calculator
☐ Typewriting

Check the courses above which interest you and mail this advertisement to us today. We will send you our Bulletin immediately.

SUMMER HOURS
Morning 8:00 to 10:45—Afternoon 11:15 to 1:30—Evening 6:30 to 9:00

The Business Institute
7 W. Lawrence St. PONTIAC Phone FE 2-3551

Name Address
VETERAN APPROVED

STAPP'S . . . say . . . it's
CAMPING
time!



Yes, it's time to be thinking about getting Johnny or Sue ready for their trip to summer camp . . . And here at Stapp's we are ready to help you complete their outfitting with the proper footwear.

BOYS' HI-KEDS
The washable, arch support shoe with the sure-footed sole. According to size.
$2.95 to $5.95





LOW CUT KEDS
For boys' or girls' styles, and sizes for all.
$2.95 to $4.95
All our U. S. Keds have cushioned sole and shock-proof arch.

$6.95 to $8.95
Boys' Outdoor "Action" Shoe
GRO-CORK soles with rubber heels. Just the thing for long hikes and they're dressy, too! Youths' 11 to big boys' 9.



For Little Campers
Cool, comfortable barefoot sandal in white, red or brown. They're inexpensive!
$4.45 and $4.95

STAPP'S JUVENILE BOOTERY
28 E. Lawrence St.
Ph. FE 2-3208

SLIP Dad
real comfort
Choice of 7 Popular Colors
"P-F"* CANVAS SHOES and U. S. Keds



$5.95 to $6.95
Famous "P-F" Canvas Shoes are designed to help increase endurance lessen foot and leg muscle strain.

PAULI'S SHOE STORE
Serving Pontiac for Over 75 Years
35 N. Saginaw St.

Give Your Child PROTECTION with...
PRO-TECT-U
THE SUIT WITH THE BUILT-IN Life Guard!





The PRO-TECT-U Swim Suit has been scientifically designed to keep afloat any child whose height and weight are within the limits specified on the label attached to each garment. The invisible safety panel acts as a permanent life-buoy. Swimmer and non-swimmer alike may enjoy relaxed safety in the water. There is nothing to inflate, no gadgets to adjust. Makes swimming instruction easy. Simply step into a PRO-TECT-U and allow the Built-In Life Guard to float you with complete confidence.

SIZES 2 to 6
Weight 30 to 50 lbs.
Red or Royal
10.95

SIZES 8 to 14
Weight 50 to 104 lbs.
Red or Royal
12.95

The MARGARET ANN SHOP
37 W. Huron



HELP YOURSELF TO BETTER HEALTH!

NUTRIFAX
Amazing complete balanced formula
Natural Base All-Organic

Provides 18 Vitamins Plus 11 Minerals in One Small tablet including B-12 the Blood Building Factor and Folic Acid

3 TO 20 TIMES ESTABLISHED, MINIMUM DAILY VITAMIN NEEDS!

No two people are alike in their individual vitamin needs. That is why super-potent NUTRIFAX actually supplies as much as from 3 to 20 times the established minimum daily vitamin requirements. It helps make up for deficiencies and emergency requirements resulting from illnesses or unusual mental, nervous or physical activities. NUTRIFAX also helps compensate for vitamin loss caused by low calorie, weight control programs.

UNDUPLICATED FOR PRICE AND PROTECTION
Helps Vitamin Deficient People Feel Younger

NUTRIFAX, product of Wm. T. Thompson Co., one of America's great vitamin laboratories, is the result of years of scientific research. No other vitamin-mineral tablet duplicates the protection of NUTRIFAX at its low price. You might pay three times as much and get no more. Guard yourself against known vitamin-mineral deficiencies . . . take Nutrifax daily.

Six NUTRIFAX Tablets Daily Provides
VITAMINS
Vitamin A 25,000 U.S.P. Units
Vitamin D (Irradiated Ergosterol) 1,000 U.S.P. Units
Vitamin B-1 (Thiamine Chloride) 10 Milligrams
Vitamin B-2 (Riboflavin) 10 Milligrams
Vitamin B-6 (Pyridoxine) 5 Milligrams
Vitamin B-12 (Pure, active min.) 10 Micrograms
Vitamin C (Ascorbic Acid) 300 Milligrams
Vitamin E (Alpha-Tocopherol Acetate) 25 I.U.
Vitamin K (Activ (Menadione) 1 Milligram
Niacinamide 50 Milligrams
Calcium Pantothenate 20 Milligrams
Inositol 20 Milligrams
Choline (Choline Bitartrate) 20 Milligrams
Folic Acid 1 Milligram
Para-Aminobenzoic Acid 10 Milligrams
Rutin 25 Milligrams
Lemon Peel Bioflavin (Vitamin P Complex) 2 Milligrams
Chlorophyll (water soluble) 5 Milligrams
MINERALS
Calcium (Calcium Pyrophosphate) 750 Milligrams
Phosphorus (Calcium Pyrophosphate) 750 Milligrams
Iron (Ferrous Gluconate) 10 Milligrams
Iodine (Potassium Iodide) 0.1 Milligram
Manganese (Manganese Sulfate) 2.5 Milligrams
Cobalt (Cobalt Sulfate) 0.1 Milligram
Molybdenum (Sodium Molybdate) 0.1 Milligram
Copper (Copper Sulfate) 0.5 Milligram
Zinc (Zinc Sulfate) 0.5 Milligram
Potassium (Potassium Sulfate) 0.5 Milligram
Chromium (Chromium Chloride) 0.1 Milligram
In a natural base of whole concentrates, yeast, wheat germ and kelp.

180 Tablets only $7
Mail Orders Filled

NATURAL HEALTH FOODS
58 Wayne St. FE 4-4601

(Advertisement)

MANY PEOPLE CALLED
DEAF
HEAR EVERYTHING!

Astounding power and clarity produced in new way! The superb "New Ear Audivox", 1954 model, is far more than just a hearing aid. It is a scientific development based on world-famous Bell Telephone Laboratories Transistor Research.

Old-fashioned vacuum tubes are gone — tiny Transistors bring sound and UNDERSTANDING to the deafened as never thought possible before. Astonishing economy, too — as little as 1¢ a day to operate the Audivox.

Come in, write or phone for fascinating FREE BOOKLET, and FREE PROOF that many, though called "deaf", can HEAR EVERYTHING — hear "just like a kid again"

MRS. RICHARDSON
1½ N. Saginaw St.
FE 4-0539

AUDIVOX HEARING SERVICE

(Advertisement)

Zemo Great For Itchy Skin Rash

Zemo, a doctor's formula, promptly relieves itching of surface skin rashes, eczema, prickly heat, athlete's foot. Zemo stops scratching and so aids faster healing and clearing. Buy *Extra Strength* Zemo for stubborn cases.

Topic: Pentagon Windows Order: Keep Them Closed

WASHINGTON (AP) — Somebody left some windows unlocked in the Pentagon.

That was 60 days, 8 memoranda and 1,000 words ago.

* * *

It seems that on the night of 14 April, at about 2000 hours, G-2 agents found a couple of windows unlocked. (That means about 8 p.m. on April 14. G-2 is Army intelligence, normally concerned with ferreting out information on a foreign power or foiling foreign agents.)

* * *

The Pentagon has 7,600 windows. The unlocked ones were in the suite of offices used by H. Struve Hensel, assistant secretary of defense for international security affairs. (Hensel's "international security" is high-level stuff, including such things as the North Atlantic Treaty Organization.)

Came the night of 28 April, between 2000 and 2130 hours: three more unlocked windows. These were in the press room.

By May 3 (or 3 May) a memo had been issued to the proper authorities, starting out, "Subject: Security Inspection of Pentagon Perimeter," and discussing the matter of the unfastened windows. Instructions were issued to "notify occupants that it is a violation of building security regulations to unlock or open any windows."

Who unlocked 'em?

* * *

Suspicion pointed first at the corps of window washers. But on 13 May the foreman of the janitorial staff dashed off a memorandum, "Subject: Unlocked Windows." He said the window incident of 14 April couldn't have been his men, because they didn't wash those windows until 15 April. Moreover, his washers reported that a clerk in Hensel's office wanted fresh air.

* * *

The interoffice communications rolled on and on and on—from the Pentagon building security officer; to and from "Headquarters, Military District of Washington, Office of the Army Headquarters Commandant"; another one from the "Administrative Facilities Planning Branch, Office of the Secretary of Defense."

Finally the file climbed up to a 1,000-word total. The last issue locks up the case—and presumably the windows. This one is a broadside, aimed at "all occupants of the Pentagon"; the subject: open windows; the order: keep 'em closed.

The reason: it upsets the air-conditioning system—and also upsets the G-2 agents and security officials.

Benefit Dinner Reveals Spirit of Brotherhood

KINGS BEACH, Calif. (AP)—At a community dinner for the benefit of the Methodist church at Kings Beach on Lake Tahoe, the top prize, a handmade lace bedspread, was donated by Julius Gold, a Jew.

It was auctioned off by Joby Lewis, a member of the Greek Orthodox Church.

It was bought by the Rev. Jim Brennan, a Catholic priest.

And the Methodist church benefited by $236.

Relatives Doubtful About GI's Death

TEXON, Tex. (AP) — A telegram from the Chinese Red Cross, saying a sergeant died of heart disease and "complications," was regarded with skepticism today by his aunt.

The soldier was Sgt. Rufus E. Douglas, 27, one of the 21 U. S. prisoner of war who chose to stay with the Communists after being captured in Korea.

The message received yesterday by his uncle, R. C. Howard of Texon, said Douglas died June 8 in a Chinese hospital of "a rheumatic heart disorder with complications."

Mrs. Howard, who reared Douglas after his mother and father died when he was a small child, said:

"I think the 'complications' were caused by them—the Reds. I've told my husband many times that boy wouldn't last a year there. And I don't think the others will either.

"If he had ever had heart trouble, we never heard of it, and I think we would have.

"So far as we've known he's never been sick in his life except for the ordinary childhood diseases."

(Advertisement)

Chafed Skin

Smarting misery, amazingly relieved when medicated Resinol—rich in *lanolin*—is applied to chafed skin. Lubricates, medicates, helps to heal. Bathe tender skin with mild Resinol Soap.

RESINOL OINTMENT and SOAP

Capacity Increased

LONDON (INS) — To increase the capacity of railway coaches during rush hours in London, "passengers perches" are placed at conventional bar stool height, making it possible for twelve passengers to be "perched" in comfort.

(Advertisement)

LOST 75 POUNDS
Results Speak For Rennel
So Does Grand Rapids Lady

Rennel appeals to old friends and invites new users. Good results encourage good words for the product. That is what prompted Mrs. Pearl Breece, 7 Travis, Grand Rapids, Mich. to rely on Rennel Concentrate. She writes, "When I came to Grand Rapids to visit an aunt I was so much overweight, had such high blood pressure that I was just tired out all the time. Since my aunt used Rennel and had lost a lot of weight, she said with it I could, too. With the very first bottle I felt better and soon started losing weight. Now I have lost 75 lbs. Bloat has disappeared. The pleasure of feeling well and being regular are mine, thanks to Rennel."

Your drug store has liquid Rennel. No need to starve yourself—no tablets needed to fortify you against weakness for you eat normal regular meals. No wishful thinking. Just follow simple directions. If not pleased with the very first bottle return it for your money back. $1.40 at your drug store now.

LOW PRICES!
at
VAL-U-WAY Food Stores

We Reserve the Right to Limit Quantities

Fresh Creamery BUTTER 59¢ lb.

VAL-U-WAY COFFEE
Whole Bean—Drip—Reg. Grind
99¢ lb.

Domino SUGAR
XXXX — Light Brown
Dark Brown
Pound Box
2 lbs. 25¢

Southern Star BONITA FLAKES 19¢

B & M Baked Beans 27 Oz. Jar 29¢

Smoked PICNICS 49¢ lb.

BISQUICK 39¢ Large 40 Oz. Box

Table King Red Kidney Beans No. 300 Can 10¢

2 Btls. BROOKS TANGY CATSUP 39¢ 12 Oz. Bottle

Nabisco Ritz Crackers Large Box 33¢

PORK CUTLETS 63¢ lb.
CHUCK ROAST 39¢ lb.

Fresh Tomatoes .. 19¢ Box

AUSTEX
BEEF STEW No. 300 Can 31¢
Spaghetti & Meat Balls No. 300 Can 27¢
Austex Tamales 2 for 49¢
Austex—No. 300 Can Chili Con Carne With Beans 33¢
Ask Your Dealer for 7c Coupon—Good on Above Items

Swanson's Frozen Chicken Thighs, Drumsticks, Breasts 89¢

Large Grade 'A' Eggs 49¢ Doz.

DANDY SWEET MIXED PICKLES 29¢ 32 oz. Jar

HYGRADE HONEY BRAND PARTY LOAF 49¢
Featured on TV by "Auntie Dee"

Seabrook Frozen Foods Strawberries 2 For 59¢

Muskmelon ... 25¢ Ea.

VAL-U-WAY FOOD STORES

JOHNSON'S MARKET — 113 - 5th St. Rochester
FRANK RIZZUTO'S MARKET — 856 Oakland
TENUTA'S SUPER MARKET — 3515 Sashabaw Drayton Plains
THE TRADING POST — 3405 Ormond Rd. White Lake
COMMUNITY SUPER MARKET — 3286 Auburn Ave. Auburn Heights
ALWARD'S MARKET — 339 Wilcox Rochester
DAVEY'S MARKET — 1012 Main St. Rochester
FRANK'S MARKET — 2107 Elizabeth Lake Road Pontiac
FULKERSON GROCERY — 8990 Pontiac Lake Road Pontiac Lake
WEST ACRES STORE — 7321 Commerce Road

Summer Specials

Large Size METAL WAGON
10x175 tires — Congo bearings. Sturdy construction for years of wear.
$8.95

16-Inch Colson TRICYCLE
1.75 tires, bicycle spokes, ball bearing wheels — sturdy construction.
$19.95

B. M. C. Auto FIRE TRUCK
Hook and Ladder Fire Truck. A regular $21.95 value . . . our special, at
$18.95

SEE IT! RIDE IT! OWN IT!
Whizzer Pacemaker
$265.75 Plus Tax & License
Powered by Whizzer's famous new 3 h.p. bike motor —5-inch automotive-type rear brake, 5 to 40 m.p.h. Ride one and you'll buy one! Low down payments 12 months to pay! Liberal trade-ins.
We Service MOTOR BIKES and Carry Parts

Sturdy SCOOTERS
$5.95
10x175 tires . . . complete with brakes.

B. M. C. TRACTOR
Chain drive — knee action. Constructed for heavy duty. Our special at . . .
$26.95
TRACTOR SCOOP extra attachment $9.95

SCARLETT'S
BICYCLE SHOP
20 E. Lawrence St. Free Parking Back of Store FE 2-7221

Reporter Unravels Mystery of Aristotle Onassis

Greek Boy Travels to America, Accumulates Millions

(This is the first of a series of three articles on the fabulous millionaire shipping magnate, Aristotel Socrates Onassis.)

By JOACHIM JOESTEN

Aristotle Socrates Onassis, the surprising international shipping operator whose fortune is reported to be near $300,000,000, isn't half as mysterious as he has been made out to be. Or, at any rate, the mystery that has so long obscured his personality and career is beginning to wear thin.

This reporter talked for two hours with the elusive Greek-Argentine entrepreneur to get the story of a life which has taken him from a Turkish prison, where at the age of 16 he spent two months in daily fear of being hanged for political reasons, to a point where he is one of the world's richest men controlling, with his associates, 90 tankers, freighters and whaling ships.

He turned out to be far more affable and outspoken than ever would have been expected of a man whose reluctance to be interviewed by newspapermen is almost a legend.

Mr. Onassis makes his business headquarters on the ninth floor of an imposing, glassy skycraper at 655 Madion Avenue when he happens to be in New York.

He has been here a bit longer than usual this time because he is involved in a deep legal struggle with the Federal government.

The interview took place in Mr. Onassis's executive suite in the modern offices of Central American Steamship Agency, Inc., one of the 30-odd shipping and business corporations which he owns or controls around the globe.

He also maintains private residences in New York, Buenos Aires, Montevideo, Paris and Antibes, on the French Riviera among other places. This is one reason why Mr. Onassis is so hard to find for an interview: he's always on the move.

He was just getting set to fly to Europe again to attend the launching of his newest — and biggest — ship, the super - tanker, "King Ibn Saud I." The 47,000-ton vessel was launched June 5 at the Howaldtswerke Shipyard of Hamburg, Germany.

A slightly smaller sister ship, the 45,000-ton "Tina Onassis"— named after the owner's wife— came down the same slipways just under a year ago.

The crisp matter - of - factness and at times jocular forthrightness of Mr. Onassis's manners and statements do not gibe well with the aura of mystery that has been attached to him. This dapper, gray-haired man was headlined in a popular magazine article as "Monte Carlo's Mysterious Millionaire.

One of the first mysteries that Mr. Onassis smilingly cleared up was that of his "improbable forenames." Why did his parents bestow upon the boy born at Smyrna, Turkey, not just one but two of the most celebrated names among the great philosophers of ancient Greece?

"It was a local custom," he explained. "The Greeks of the homeland mostly give to their children Christian church names, but in the colonies on the Anatolian coast of Turkey, they used classic Greek names, to affirm their Hellenic tradition." His father's name was also Socrates, and his mother's, Penelope.

Mr. Onassis quickly destroyed one of the most widely - circulated rumors about him — that of his impecunious origins.

"My father was one of the three most important businessmen in Smyrna (Ismir)," he said, and added that the family had lived in Turkey for several generations.

His father was a wealthy and influential tobacco merchant; he was in politics, too, and there was little love lost between his powerful clan and the Turks.

In 1922, Kemal Ataturk's Nationalists waged successful war on the Greek settlers along the coast. They seized and sacked Smyrna and other predominantly Greek cities on the mainland. More than a million Greeks reportedly died in the massacre; most of the survivors were deported to the homeland of Greece.

The Onassis family was caught in the flaming turmoil. Three uncles of the young Aristotle were hanged by the Turks.

"I saw them hang," he said simply.

His father was to have suffered the same fate, and he himself, for that matter. He was then a boy of 16. He and his dad, with the shadow of the noose hanging over them, spent two anxious months in a filthy, jampacked prison.

Only his mother and his three sisters, then aged 6, 8 and 12, were allowed to proceed to Greece unmolested.

The two men eventually were saved through the good graces of the American Vice - Consul at Smyrna, who intervened in their behalf.

The father was the lone survivor of the elder generation. In addition to the three executed brothers, a fourth had died of strain in the upheaval. A sister and her baby perished in the ruins of a flaming church, in which also 500 other Greek refugees were burned to death.

Such memories may account, in part, for the resourcefulness, aggressiveness and the intense zest for getting the most out of life which are such prominent traits of Onassis' character.

Upon their release from jail, the two surviving male members of the once - numerous Onassis clan of Smyrna followed their womenfolk to Athens. The father went back into the tobacco business, on a small scale, but his drastically reduced earnings were insufficient to provide for his vast flock of dependents —one wife, four widows (his brothers'), four children of his own and seven nephews and nieces.

So the family council decided that the eldest, strongest and most promising of the lot, Aristotle Socrates, should emigrate to foreign parts to seek new opportunities for all.

It took A. S. Onassis less than 30 years to rise from the bottom to the top. In 1923, he was a poor immigrant boy in a foreign country whose language he barely understood. Today he is one of the world's richest men, an international financier who has access to the councils of the great and moves easily among the cosmopolitan smart set.

In some countries his name has become a legend, somewhat akin to that of Santa Claus. In Germany, in particular, he is held in very high esteem.

"Mr. Onassis is our biggest individual foreign customer," Professor Ludwig Erhard, Bonn Minister of Economics, declared not long ago. He had in mind that German shipyards at Hamburg, Bremen and Kiel currently have under construction an estimated $70,000,000 worth of orders from the various Onassis companies.

"Pig" Is a Big Hog

WILLIMANTIC, Conn. (UP) — A trucking concern sent a truck to New Hampshire to move furniture, some chickens and a "pig" to this town. Seemed like a routine job. When they got there, they found the pig was a 1,500-pound hog that required brute strength to corral it in an eight-foot box.

Octogenarian Retains Post as Telegrapher

ALBANY, N. Y. (UP) — Sixty-four years on one job should be enough for any man, but not for James Disney, who is 82.

Disney, a telegrapher for the Delaware & Hudson Railroad, says he doesn't intend to retire—just yet.

He remembers the day in 1901 while working at the railroad's nearby Green Island Plant when he received a message ordering the D. & H. private car to North Creek to pick up the new President, Theodore Roosevelt, following assassination of President McKinley.

Sam Benson Says:
IT'S A FACT!
REMEMBER! in Pontiac there is only one SAM BENSON
Who's Volume Buying and Selling Has Brought New Low Prices to Pontiac!

GIVE DAD!
TROPICAL · My Price
SUIT $27.71
I Could Sell $39.50
Store Open Till 9 P.M.
SAM BENSON 20 S. Perry St.



Thousands of enthusiastic fishermen determine the biting behavior of game fish by this scientific method. Sporty, pocket-size Barometer shows general fishing conditions and trends. Handy fishing chart, permanent carrying case included. Every angler needs one!
Airguide FISHING BAROMETER $7.50
Hallmark Cards
Don't forget mommy says Hallmark Father's Day Cards are best!
see them at
MITCHELL Typewriter OFFICE EQUIPMENT CO.
STATIONERS & BUSINESS OUTFITTERS
123 North Saginaw St. Phone FE2-4831

AND NOW
5-D
MOTOR OIL
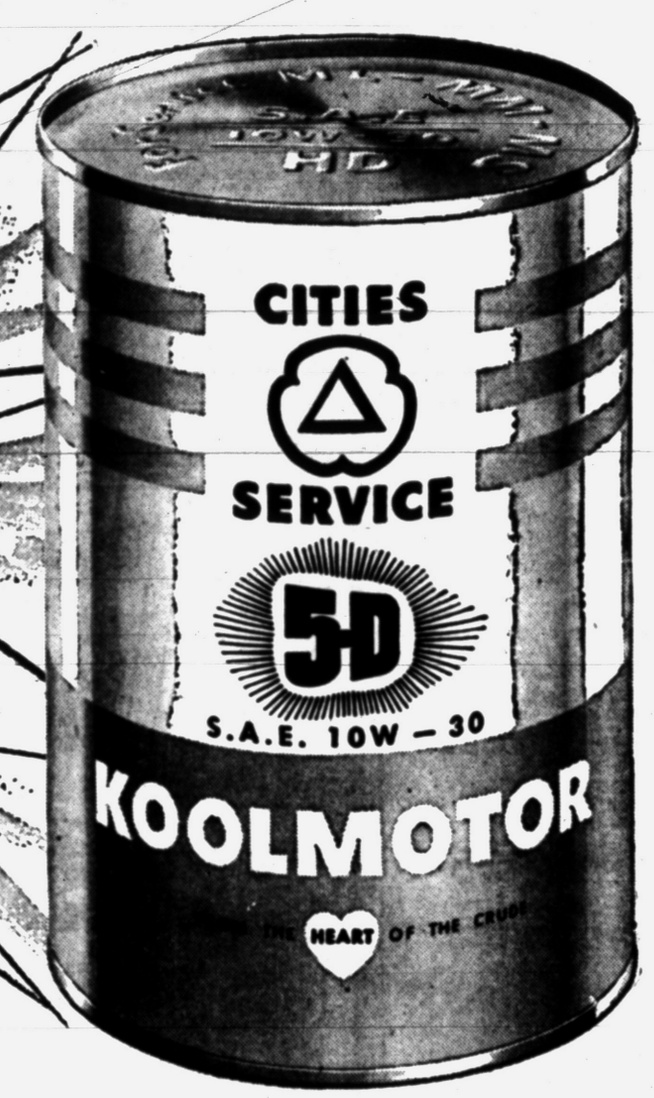

It's 10W-30 oil! Covers all grades in one.
Resists thinning due to heat, thickening due to cold.
Perfect for every season, vital every day!

YOU NEED THIS NEW MULTI-RANGE MOTOR OIL EVERY DAY, REGARDLESS OF SEASON, BECAUSE YOUR CAR TRAVELS THROUGH THESE THREE DRIVING RANGES EVERY DAY!

WHEN YOU START YOUR CAR...
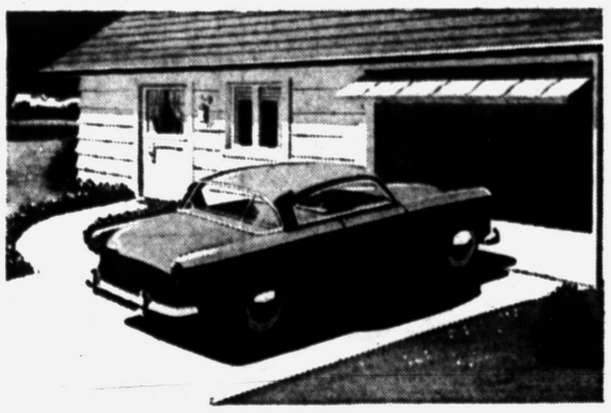
YOU NEED THE PERFORMANCE OF A 10W OIL
Most motorists think they need a 10W oil only during winter. This is not true! You need the performance of a 10W oil every time you start your car. Winter, Spring, Summer or Fall, a cold engine will start quicker and is more protected at starting with a light, quick-lubricating, strong 10W oil. The heavier 20 or 30 oils are not best for this job. 10W oil performance is the first great feature of *New 5-D Koolmotor Oil 10W-30.*

FIVE MINUTES LATER...
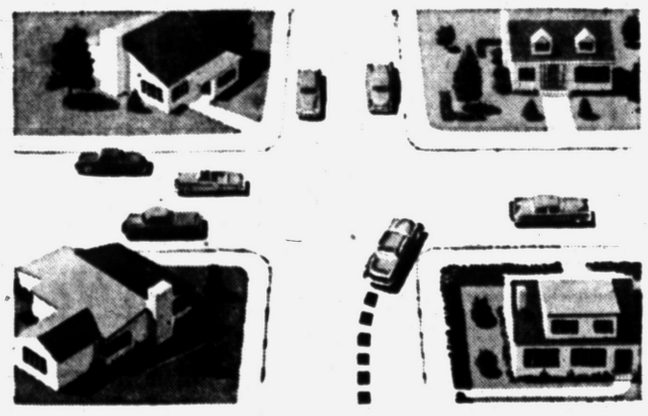
YOU NEED THE PERFORMANCE OF A 20 OIL
But now a 10W oil won't give maximum performance! Now you need the performance of a 20 oil . . . an oil with more body to resist thinning out within a hotter engine. At this point, a lighter 10W oil would slip by top piston rings, burn in the combustion chambers, leaving deposits, and be blown out the exhaust as a complete waste. With *New 5-D Koolmotor Oil 10W-30,* you have the advantages of a dollar-saving, engine-protecting 20 oil when you need it.

FIFTEEN MINUTES LATER...
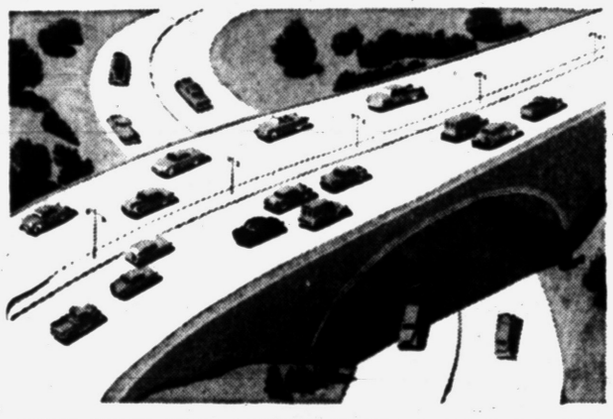
YOU NEED THE PERFORMANCE OF A 30 OIL
But now a 20 oil won't give maximum performance! Now you need the performance and protection of a fuller-bodied oil . . . a 30 oil . . . an oil that won't thin down during "hot engine" highway driving. Any oil lighter will burn off excessively, increase engine wear —hurting your car and your pocketbook. *New 5-D Koolmotor 10W-30* gives you the performance of a 10W oil . . . a 20 oil . . . and a 30 oil. Every oil you need every day in one oil!

NEW 5-D KOOLMOTOR OIL
S.A.E. 10W-30
THE OIL FOR EVERY SEASON THAT YOU NEED EVERY DAY!
It's 5-Dimensional
1. Increases Gasolene Mileage Under All Driving Conditions
2. Increases Engine Power
3. Decreases Oil Consumption
4. Decreases Knock and Pre-Ignition
5. Decreases Engine Wear
CITIES SERVICE
ASK YOUR CITIES SERVICE DEALER ABOUT THE WORLD'S ONLY 5-DIMENSIONAL GASOLENE AND OIL COMBINATION!
NEW 5-D PREMIUM GASOLENE
NEW 5-D KOOLMOTOR OIL

SAVE UP TO $100
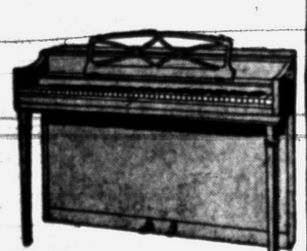
On Floor Demonstrators. Spinet pianos returned from rental.
New Warranties on all Pianos sold.
TERMS
GALLAGHER MUSIC CO.
18 E. Huron, Pontiac FE 4-0566

Pontiac City Affairs

Commission Defers Action on Sunday Sale Ordinance

Pontiac's City Commissioners deferred action for a week on an ordinance which would prohibit the sale on Sunday of furniture and household appliances, including radio and television sets.

The measure was previously approved on its first reading at an earlier meeting, with only Commissioner Dr. Roy V. Cooley (District 1) voting against it. He favored an agreement among the merchants, which would not make a law necessary.

Last night Dr. Cooley pointed out that commissioners had not yet received a copy of the proposed ordinance, and asked a week's deferment on the matter, until copies could be provided. Carpeting and linoleum were added to the merchandise which may not be sold.

If passed, the ordinance will not apply to "work of necessity and charity" or to persons who observe Saturday as the Sabbath and don't do business on that day.

Also deferred for a week was the annexation of 111 acres of Waterford Township to be used as the site for the proposed county office buildings.

City Attorney William A. Ewart said a legal description of the property, which lies between Telegraph road and the city's West Boulevard boundary, was lacking in the commitment from the Oakland County Board of Supervisors.

A hearing on the requested revocation of the food license of the Honey Bee restaurant, 19 W. Pike St., occupied the commissioners for three hours.

Police Chief Herbert W. Straley requested the license issued to Frank G. Monnett be revoked, charging the all night restaurant is a "hangout" and a sore spot, needing much police action to quell fights and disturbances.

A parade of police officer witnesses testified to breaking up numerous fights outside the lunchroom.

Witnesses from a nearby hotel and apartments testified that the shouting and noise outside the restaurant often kept them awake far into the morning.

Patrolman Charles Gale, record custodian of the police department, said Monnett had been arrested seven times for drunk and disorderly conduct in the past three years.

Officers James La Ponsie and Hugh Stimson testified they arrested Monnett while he was drunk inside his restaurant.

Attorney for Monnett requested that the license be restored conditionally, with time to correct the matters complained against. This was denied.

The hearing was adjourned one week to allow witnesses in defense of Monnett to be called.

The commission also confirmed special assessment rolls for the following improvements:

Two inch blacktop pavement on Argyle, from Avon to Roland; on Ditmar from Franklin road to Highland; on Ditmar from Franklin to Motor; on Hughes from Bagley to Franklin; on Luther from Motor to Franklin; on Nebraska from Woodward to Earlmoor; and Crystal Lake drive from Bagley to Franklin road.

Confirmed were special assessment rolls for curb, gutter, drainage and related work on:

California from Franklin to Bagley; on Bondale from Earlmoor to the east line of the subdivision; on Fiddis from Jessie to the east end of the street; on E. Beverly from Joslyn to Fuller; on Irwin from Going to East boulevard; on Second, from Barkell to Fuller; and on First from Joslyn to Barkell.

Engineers' estimates for curb, gutter and drainage on W. Hopkins from Baldwin to Stanley, were accepted, and will be advertised for a hearing June 22.

Similar hearings were called for a sanitary sewer on:

Perry from Arlene to Madison; on Arlene from Perry to First; Madison from Arlene to Fuller; Mansfield from Arlene to Fuller; Tennyson from Arlene to Fuller; Beverly from Arlene to Fuller and First from Arlene to Fuller.

On the same date will be hearings on curb, gutter and drainage on Smith from Josephine to James K Boulevard, and Linden from James K to Smith.

Special assessment rolls for sanitary sewer on Oakland from Cass to Kinney, for trunk storm drain on Bagley from Nevada to California,; water main in Corwin Court, and water maifi in W. Cornell from Baldwin to the west lot line of lot 54 on Bonnie Briar Bush also were confirmed.



'SUPER WHALE' — West Berlin engineer Welhelm Fechner claims that a full-sized ship of this model he built could carry some 1,500 passengers and a crew of 180.

New Machine Recovers Lost Processing Gold

SPOKANE, Wash. (UP) — A Spokane man has invented a gold recovery machine that he claims recovers nearly 100 per cent of the fine "flour" gold lost in other processes.

The inventor, Peter L. Gregersen, said his first small machine took 20 years to develop but was successful in tests on the Snake River in Idaho and in Alaska. A new, larger model has been tested in Nevada.

He said his machine makes a recovery of more than 99 per cent. The key recovery medium is a specially processed mercury used on the amalgamation plates.

French Release 575 Vietminh Prisoners

HANOI, Indochina (AP) — The French high command began the return of 575 sick and wounded Vietminh prisoners of war today as token repayment for the Communist release last month of French Union wounded from Dien Bien Phu.

Seventy Vietminh were handed over to Vietminh authorities this afternoon at the little village of Dinh Cau, 30 miles northeast of Hanoi and just inside the edge of rebel-controlled territory.

Seventy more were to be returned later this afternoon and 127 tomorrow at Dinh Cau.

The other prisoners will be released in Central Viet Nam later, probably the last of this week or early next week.

Suffers Chest Injuries, Broken Arm in Accident

2-year-old Clarksto nboy, struck by a car Saturday in front of his home, remains on the critical list at Pontiac General Hospital.

Ricky Fugoa, son of Mr. and Mrs. William Fugoa of 5790 Flemings Lake Rd., suffered chest injuries, bruises and a broken arm, hospital authorities said.

Aerosonic



the piano for Modern Living!

Thrill to the glorious tone of an Aerosonic built by Baldwin. It is a full keyboard piano, beautifully styled to fit compactly into a small room. Hear it. Play it.

CLOSED WEDNESDAY AFTERNOON JUNE THROUGH AUGUST

CALBI MUSIC CO.

Pontiac's Locally Owned Home of Conn Instruments and Baldwin Pianos and Organs

119 North Saginaw St. Phone FE 5-8222

MANY PEOPLE CALLED DEAF HEAR EVERYTHING!

Astounding power and clarity produced in a new way! The superb "New Ear Audivox", 1954 model, is far more than just a hearing aid. It is a scientific development based on world-famous Bell Telephone Laboratories Transistor Research.

Old-fashioned vacuum tubes are gone — tiny Transistors bring sound and UNDERSTANDING to the deafened as never thought possible before. Astonishing economy, too — as little as 1¢ a day to operate the Audivox.

Come in, write or phone for fascinating FREE BOOKLET, and FREE PROOF that many, though called "deaf", can HEAR EVERYTHING — hear "just like a kid again".

MRS. RICHARDSON
1½ N. Saginaw St.
FE 4-0539
Pontiac, Michigan

SUDIVOX HEARING SERVICE

Please send me your free booklet: "All the Joy of a New Ear." It is understood that I am under no obligation.

Name .....
Address .....
City ..... State .....

Laughs Will Pep Up Your VACATION



These folks forgot to have the Pontiac Press mailed to their vacation address. Don't YOU forget! Just call FE 2-8181 and we'll see that everybody out your way on vacation enjoys reading OUT OUR WAY while they're away from home.

Three-Horned Chameleon Added to Zoo Collection

WASHINGTON (UP) — The newest thing in chameleons is a matter of horns, not color.

The Washington Zoo's director, William M. Mann, described the chameleon as a sort of animal with more tongue, tail and claw than it knows what to do with. But the zoo's newest acquisition goes its fellows one better in the horn department. It has three instead of two.

The three-horned chameleon was found in Kenya, Africa.

(Advertisement) (Advertisement)

The Inquisitive Reporter

TODAY'S QUESTION:
What's your opinion of Father's Day?

WHERE ASKED:
(name of Main Street in your town)

THE ANSWERS:



CONSENSUS OF OPINIONS:
Get your Father's Day Gifts at...

OSMUN'S
TOWN AND COUNTRY
Tel-Huron Center
DOWNTOWN STORE
51 N. Saginaw

Dad Will Beam With Joy When He Sees His FATHERS DAY

Gift From Osmun's SUNDAY, JUNE 20th





Open Weave, Osmun's Quality
DRESS SHIRTS
Short Sleeves
$3.95
Long Sleeves
$3.95 and $4.95

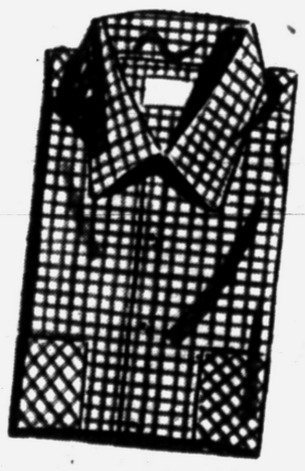

Sheer Cotton Gingham
SPORT SHIRTS
Specially Designed for Warm Weather Wear
$3.95

We're Pontiac's sports haven for fun-loving fathers
Our collection of outdoor togs is second to none in the city.
Here are a few choice suggestions: — sport coats, cotton and nylon swim trunks, leisure jackets, linen walking shorts, washable robes, sports shirts and slacks.
Whatever you choose will be the finest of its kind.



NYLON STRETCH SOCKS

In the new miracle nylon fabric that stretches to fit any size foot. Solid and Clock design.

$1.00 Pr.



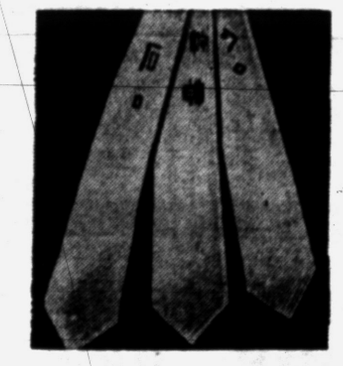



Beautiful Ties Make Beautiful Gifts

Smart new clip on bows . . . foulards . . . challis cloths . . . washable cottons.

$1.50 to $5

McGregor Swim Wear

Pontiac's largest and smartest men's swimwear by Catalina and McGregor, in both boxer and briefs.

$2.95 to $6.95

Osmun's

DOWNTOWN
51 N. SAGINAW
Open Friday 9:30 to 9 P. M.

TOWN & COUNTRY
TELEGRAPH at HURON
Open Daily 9:30 to 9 P. M.

CHARGE ACCOUNTS OFFERED

"Two Fine Stores for Men Who Prefer the Finer Things"

Blind Trained for Operating Switchboards

RENTON, N. J. (UP) — A New Jersey college is pioneering a unique training program designed to turn out switchboard operators with 20-20 "vision" in their fingers.

Rider College, the nation's first to conduct a special program for blind operators, has only one student at present.

She is pretty, 18-year-old Joyce Carson, blind since she was eight days old, who studies switchboard, stenotyping and transcription and operates a special braille switchboard power panel for experience.

The switchboard panel is the key to the whole training program. It is a simple device on which incoming and outgoing calls are signalled by little buttons. The buttons pop up and can be felt by hand.

Beside each button is a braille-numbered key. The mate of each key can be felt on the switchboard proper on slots of braille - etched transparent plastic, which also permits use of the board by persons with normal vision.

The apparatus was developed by Albert Tradup, director of military communications engineering at Bell Laboratories, who was inspired by blindness in his own family.

Joyce's teacher, Mrs. John D. Hutchinson, saw in her student the opening of new vistas for blind people everywhere.

"Joyce is a symbol," she said. "When she finishes her course—and she's doing splendidly right now — others will follow. Others will learn that blind people are not necessarily handicapped people."

Cow Has Bull, Heifer

TAZEWELL, Va. (UP) — A cow owned by Mrs. L. C. Mays gave birth to a bull calf and a heifer calf one week apart. Veterinarians said such a multiple birth is rare.

Boy, 16, Holds Up Dad's Gas Station

INDIANAPOLIS (AP) — A 16-year-old boy who police said planned and directed the armed robbery of his father and told a 17-year-old friend to "shoot him and get it over with" awaited grand jury action today.

Detective Sgt. Harold Goodman said William Dale Miller admitted arranging the $100 filling station holdup of his father, Herbert Miller, 46. He said Kenneth Mahurin, 17, admitted the holdup. Both youths were held on armed robbery charges.

Miller told police he recognized his son's voice outside the station. Goodman said young Miller confirmed that he told Mahurin:

"Put a gun in his belly and keep it there. Don't give him no chance. Shoot him and get it over with."

Miller and the boy's mother are separated, and the boy has been living with his mother.

Jury Duty Welcomed

WEST WARWICK, R. I. (UP)—When former U. S. Sen. Felix Hebert (R-RI) was called to serve on a county grand jury, he said he had been looking forward to the "privilege" for years. "I'd helped many a man get out of jury duty, but I never did feel good about it," he added.

Violence Continues at Osaka Silk Mill

TOKYO (AP) — Violence flared again today at a big silk mill struck by a union protesting what it calls company interference in workers' private affairs.

Some 52 persons were injured in a midnight fist and club-swinging battle between pickets and new workers hired by the Omi Silk Spinning Co., Osaka.

It was the second outbreak. A dynamite explosion injured 50 persons yesterday.

Union leaders say company officials opened employes' mail, searched private belongings, forbade workers—many of them teenage girls—to have dates, and split up married couples to promote efficiency on the job.

Japan Landslide Kills 9

FUKUOKA, Japan (AP)—Nine persons were killed and several seriously injured in a landslide that buried four homes in the coal-mining town of Shinen today.

GO FIRST TO Neisner's 5¢ TO $1.00 STORES
42 N. SAGINAW ST.

(Advertisement)

EAT ANYTHING WITH FALSE TEETH!

If you have trouble with plates that slip and rock and cause sore gums—try Brimms Plasti-Liner. One application makes plates fit snugly and stay that way, because Brimms Plasti-Liner is a permanent reliner. It relines and refits loose plates in a way no powder or paste can do. Even on old rubber plates you get good results six months to a year or longer. YOU CAN EAT ANYTHING! Simply lay soft strip of Plasti-Liner on troublesome upper or lower. Bite and it molds perfectly. *Easy to use*, tasteless, odorless, harmless to you and your plates. Removable if desired. Money back if not completely satisfied. *Ask your druggist!*

BRIMMS PLASTI-LINER
THE PERMANENT DENTURE RELINER

A&P Come See, Come Save at A&P!

Sunday, June 20th, is Father's Day and A&P Suggests that You Let Father Select the Foods for His Feast from

A&P's MANY MAN-SIZE BUYS

Among the Best Buys are A&P Exclusives!

The more A&P exclusives you put in your shopping cart, the more you help cut father's food bills. Here's why: Many fine products like Ann Page Foods, Jane Parker baked goods, Eight O'Clock, Red Circle and Bokar coffees are made by — or especially for — A&P and sold only in A&P stores. This reduces distribution costs, and the resulting savings are shared with you in the form of lower prices. Yes, despite the fact that A&P's own brands are made to rigid quality specifications and sold with a money-back guarantee, they actually cost less than other brands of similar quality. Come see... come save at A&P!



PURE VEGETABLE ALL-PURPOSE SHORTENING

dexo 3 Lb. Can 77c



Our Own Tea

1-LB. PKG. OR 100 TEA BAGS **69¢**



WHITE HOUSE

Evaporated Milk 4 Tall Cans 47¢

A&P FREESTONE, SLICED OR HALVES
Peaches . . . 3 29-Oz. Cans 100

SULTANA LUSCIOUS, CALIFORNIA FRUIT
Cocktail . . . 3 29-Oz. Cans 100

IONA BRAND
Tomato Juice 2 46-Oz. Cans 35c

RELIABLE BRAND GRADE "A"
Sweet Peas 2 16-Oz. Cans 25c

Iona Tomatoes . . . . . 3 15½-Oz. Cans 35c
Coldstream Salmon PINK . . . . 16-Oz. Can 49c
Pastry Flour SUNNYFIELD . . . 5 Lb. Bag 35c
Corn Flakes SUNNYFIELD . . . . . 12-Oz. Pkg. 19c
Ammonia BRIGHT SAIL . . . . . Qt. Bot. 15c
Sultana Cocoa . . . . . 1-Lb. Pkg. 43c
Dry Milk Solids WHITEHOUSE NON-FATTENING 1-Lb. Ctn. 29c
Self-Rising Flour SUNNYFIELD 10 Lb. Bag 69c
Apple Sauce A&P . . . . . 2 16-Oz. Cans 35c
Apricots IONA UNPEELED HALVES . . 2 29-Oz. Cans 49c
Grapefruit Sections A&P . . 2 16-Oz. Cans 33c
Cut Wax Beans RELIABLE BRAND . . 2 16-Oz. Cans 33c
Bleach BRIGHT SAIL . . . . . ½-Gal. Bot. 25c

A Treat for Dad... JANE PARKER BAKED GOODS



JANE PARKER — NOW ONLY
Danish Nut Ring 29¢
Regularly 39¢

Sensational value! Delicious cinnamon-crumb filling makes every bite a delight. Vanilla icing and crispy pecans top it off!



JANE PARKER CHOCOLATE FUDGE
Devil's Food Cake 69¢
LARGE 8" CAKE

All dark and delicious! Two tempting layers glorified with mellow chocolate fudge frosting. Too good to be missed!



JANE PARKER — NOW ONLY
Strawberry Pie Large 8" Pie **49¢**
Regularly 59¢

Don't miss this treat! Such luscious flavor could only come from fine ingredients... loads of vine-ripened berries.

Hot Dog Rolls PKG. OF 12 **25c** **Glazed Donuts** PKG. OF 12 **37c**

JANE PARKER SLICED
White Bread 20-Oz. Loaf **17c**

JANE PARKER PEANUT
Cookies OVER 20 IN PKG. ONLY **25c**

Potato Chips JANE PARKER . . . 4-Oz. Bag 19c
Sandwich Rolls . . . . . Pkg. of 12 25c
Brown 'n' Serve Rolls . . . . Pkg. of 12 17c
Sliced Pumpernickel Bread . . 16-Oz. Loaf 19c
Sandwich Cookies FOUR VARIETIES . . Pkg. of 12 19c
Potato Bread . . . . . 16-Oz. Loaf 17c
Dinners Rolls . . . . . Pkg. of 12 15c
Dundee Cake SUMMER FRUIT CAKE . . . . Half Ring 45c
Vanilla Iced Loaf Cake . . . . Each 29c
Orange Chiffon Cake . . . . . Each 55c
Chocolate Meringue Pie . . . 8-Inch Size 49c
Bread Crumbs . . . . . 10-Oz. Pkg. 15c

For Father's Day and Every Day... ANN PAGE FINE FOODS



ANN PAGE SPARKLE
Sherbets AND ICE CREAM MIXES **3 Pkgs. 25¢**

Light and refreshing... serve either sherbet or ice cream during the warm weather. Easy to make and easy on the purse!



ANN PAGE RED
Kidney Beans 2 30-Oz. Cans 35¢

Tender and tasty... for a "different" main dish at thrifty cost.



ANN PAGE
Spaghetti PREPARED **2 20½-Oz. Cans 33¢**



SPECIAL OFFER! Genuine Top Grain Bridle Leather
SMOKEY BELT FOR ONLY **50¢** and a label from a Spaghetti Can.
SEE YOUR A&P FOR DETAILS!

ANN PAGE *PURE*
Grape Jelly 12-Oz. Glass **19¢**

ANN PAGE
Relish MUSTARD 9½-Oz. Jar **17¢**

ANN PAGE
Mayonnaise Pt. Jar **33¢**

Gelatin Desserts SPARKLE . . 4 PKGS. 25c
Puddings Assorted SPARKLE 4 PKGS. 25c
Elbow Macaroni ANN PAGE . . . 16-Oz. Pkg. 19c
Ketchup ANN PAGE . . . . . 2 14-Oz. Bots. 39c
Blended Syrup ANN PAGE . . . . 24-Oz. Bot. 39c
Egg Noodles ANN PAGE . . . . . 16-Oz. Pkg. 29c

ANN PAGE — PROVES Fine Foods Needn't Be Expensive — Guaranteed by Good Housekeeping



FRESH, DELICIOUS SILVERBROOK
Butter 90 SCORE 1-LB. PRINT **59c**

Fine quality butter is delicious butter — and this is the highest government standard of quality. Priced right, too!



LARGE, GRADE "A"
SUNNYBROOK Eggs DOZ. IN CTN. **51c**

Grade "A" eggs . . . candled with care, priced for value and guaranteed strictly fresh.



CHED-O-BIT AMERICAN or PIMENTO
Cheese Food 2 Lb. Loaf 69c

This extra-nutritious pasteurized process cheese food melts quickly, spreads smoothly

Gum Drops WORTHMORE . . . . . 12-Oz. Pkg. 19c
Cinnamon Balls WORTHMORE . . 10-Oz. Pkg. 25c
Circus Peanuts WORTHMORE . . . 14-Oz. Pkg. 25c
Spearmint Leaves WORTHMORE . . 12-Oz. Pkg. 19c

SULTANA SMALL, SPANISH
Stuffed Olives 10½-Oz. Jar **49c**

IONA BRAND, CUT
Green Beans 3 15½-Oz. Cans 35c

A&P BRAND THRIFT-PRICED
Grape Juice 24-Oz. Bot. **29c**

Sunnyfield Rice . . . . . 1-Lb. Pkg. 17c
Sliced Beets A&P BRAND . . . 2 16-Oz. Cans 25c
Whole Kernel Corn A&P BRAND 2 16-Oz. Cans 25c
Cream Style Corn IONA . . . . 16-Oz. Can 10c
Sauerkraut A&P BRAND . . . . . 2 29-Oz. Cans 23c
Spinach A&P . . . . . 3 16-Oz. Cans 35c
Yukon Beverages . . . . . 3 24-Oz. Bot. 29c
Dog Food DAILY . . . . . 3 16-Oz. Cans 25c
Sail Detergent . . . . . 2 19-Oz. Pkgs. 39c

Japanese Premier to Announce Plans

TOKYO (AP)—Prime Minister Shigeru Yoshida was expected to announce plans for his immediate future today, following formal closing of the turbulent 188-day session of Japan's Diet last midnight.

There was some speculation that Yoshida would reschedule a world tour delayed by the political turmoil, but a Foreign Office spokesman said the projected trip still was "postponed indefinitely."

Political observers predicted the Premier soon will accept the resignation of Eisaku Sato, the Liberal party's secretary general, who has been indicted on charges of mishandling a 10-million-yen political donation from Japanese shipbuilders.

Yoshida has blocked Sato's arrest.

Chicago Vice Crusader, Rev. Philip Yarrow, Dies

CHICAGO—The Rev. Dr. Philip Yarrow, 82, who was a militant vice crusader in Chicago for more than 30 years, died yesterday in suburban LaGrange.

Dr. Yarrow was one of the founders and for 20 years superintendent of the Illinois Vigilance Assn. He staged hundreds of raids on brothels, speak-easies and bawdy shows in his campaign against vice and corruption.

The association became inactive in 1942 after Dr. Yarrow was hospitalized after amputation of a leg.

Thai Police Arrest 26 for Red Activity

BANGKOK (AP) — Three Chinese schools in the Bangkok area were searched Monday for evidence of Communist propaganda activities, Thai police report.

Police arrested one Thai and 26 Chinese, mainly merchants and school teachers, in raids on 100 homes.

The Ministry of Education yesterday closed a Siamese-operated school as untrustworthy.

Police Lt. Col. Phote Bhakanund said the arrested persons were members of the "New Junior Democratic Group," which he termed a Communist organization. The Communist party is illegal here.

Repentant Thief Returns Booty; Oils Stolen Gun

DETROIT (AP)—Mr. and Mrs. J. D. Molloy of Grosse Pointe Woods felt as a matter of duty they should make a belated report to police yesterday on their "conscience-stricken" burglar.

During the weekend while they were away someone broke into their home and took 150 pennies and a .32-caliber pistol from a dresser drawer.

Then Sunday night, while they were home, the pennies and gun were placed inside a screen door. There was a note:

"I tried to take these things but my conscience wouldn't let me. And by the way, I oiled your gun."

Welder Denies Smith Kidnaping

Circumstantial Evidence Points Against Marsin Who Testifies Today

PHOENIX, Ariz. (AP)—After keeping a closed lip since his apprehension last Thursday, Daniel J. Marsin was prepared to go to court today and testify he did not kidnap Evelyn Ann Smith, wife of a wealthy Phoenix industrialist, as charged.

Without elaboration, Marsin told witnesses in the county jail last night, "I am not guilty of kidnaping."

The 41-year-old Phoenix welder is accused of abducting Mrs. Smith last Wednesday and keeping her for approximately 29 hours in the Superstition Mountains, some 40 miles east of here.

• • •

The victim was returned unharmed after a $75,000 ransom was paid. The money was recovered intact just a few yards from a ranch house where Marsin was taken into custody.

Circumstantial evidence has been piled up by the prosecution against Marsin, but the defendant's attorney, John J. Flynn, maintains the charges are full of loopholes.

First railroad west of the Alleghenies was built in 1832, at Tuscumbia, Ala.

Chiang Helps Celebrate Academy's 30th Year

TAIPEH, Formosa (AP)—President Chiang Kai-shek took part today in ceremonies marking the 30th anniversary of the founding of China's West Point — the Central Military Academy at Canton.

Chiang was founder and first president of the academy. An early instructor was Chou En-lai, premier and foreign minister of Communist China.

Tourist Taxes Run High

BOSTON — (UP) — It's estimated that summer tourists pay the State of Massachusetts more than $2,000,000 yearly in excise taxes on cigarettes, liquor and gasoline.

TV SERVICE
All Makes. Work Guaranteed
PHONE
FE 4-2525
HAMPTON ELECTRIC COMPANY
825 W. Huron

FATHER'S DAY CARDS and GIFTS
Backenstose Book Store
Cards, Gifts for All Occasions
15 E. Lawrence FE 2-1414

A&P Helps You Make Dad (and the Whole Family) Glad on Father's Day and Every Day with Prices That

CUT FATHER'S FOOD BILLS!

COME SEE COME SAVE AT A&P — A&P

For Father's Day and Every Day...MAN-SIZE "SUPER-RIGHT" MEAT BUYS

ALL GOOD BRAND **Sliced Bacon** LB. PKG. 59c

"SUPER-RIGHT" SHANK PORTION **Smoked Hams** LB. 63c

Smoked Hams	"SUPER-RIGHT" BUTT PORTION	LB.	73c
Ground Beef	"SUPER RIGHT" GUARANTEED FRESH	LB.	39c
Skinless Frankfurters	POPULAR BRANDS	LB.	53c
Luncheon Meat	FOUR-VARIETY PACKAGE	LB.	69c
Sliced Bacon	"SUPER-RIGHT" LEAN, RINDLESS	LB. PKG.	69c
Sliced Bologna		½-LB. PKG.	29c
Roasted Sausage	MICKELBERRY	LB.	69c
Canned Hams	9 TO 11 POUND SIZES	LB.	97c
Liver Sausage	FRESH OR SMOKED	LB.	49c
Grand Duchess Steaks	FROZEN	11-OZ. PKG.	49c
Canadian Bacon	SLICED	½-LB. PKG.	69c
All Beef Frankfurters		LB.	59c



COMPLETELY CLEANED, TOP QUALITY **Frying Chickens**

WHOLE OR CUT-UP LB. 39c

Chuck Roasts	"SUPER-RIGHT" BLADE CUT	LB.	43c
Standing Rib Roast	"SUPER-RIGHT" 7-INCH CUT	LB.	59c
Leg O' Lamb	"SUPER-RIGHT" GENUINE SPRING	LB.	79c
Leg of Veal	"SUPER-RIGHT"	LB.	49c
Veal Shoulder Chops	"SUPER-RIGHT"	LB.	49c
Veal Shoulder Roast	"SUPER-RIGHT"	LB.	43c
Beltsville Turkeys	OVEN-READY 4-TO 8 POUNDS	LB.	59c

SEAFOOD

Large Size Shrimp LB. 69c

Halibut Steaks	SELECTED QUALITY	LB.	39c
Fresh Whitefish	PAN-READY	LB.	59c
Pan-Ready Herring		LB.	33c
Perch Fillets	OMSTEAD BRAND LAKE ERIE	12-OZ. PKG.	39c

For Father's Day and Every Day...MAN-SIZE GROCERY BUYS

College Inn Chicken 3¼-LB. CAN 1.25

Oven-Ready Biscuits BALLARD'S OR PILLSBURY'S 2 CANS 19c

Cut Asparagus	L&K BRAND	2 14½-OZ. CANS	45c
Potatoes	BUTTERFIELD OR SCOTT COUNTY SLICED OR WHOLE	16-OZ. CAN	10c
Navy Beans	JACK RABBIT	2-LB. PKG.	29c
Premium Crackers	NATIONAL BISCUIT	1-LB. PKG.	25c
Prune Juice	SUNSWEET	32-OZ. BOT.	35c
Apple Butter	EVERY MEAL BRAND	28-OZ. JAR	27c
Waxed Paper	CUT RITE	125-FT. ROLL	25c
Pie Crust	JIFFY	2 9-OZ. PKGS.	29c
Noodle Soup	LIPTON'S	3 2-OZ. PKGS.	38c
Mexicorn	WHOLE KERNEL CORN WITH GREEN and RED PEPPERS	2 12-OZ. CANS	37c
Townhouse Crackers	HEKMAN	16-OZ. PKG.	33c
Cracker Jack		6 1½-OZ. PKGS.	29c
Candy Bars	5c SIZE	PKG. OF 6	25c
Chili Con Carne	BROADCAST WITH BEANS	16-OZ. CAN	25c
Watermaid Rice		2-LB. PKG.	27c
Granulated Sugar	MICH. BEET	5-LB. BAG	49c
Pretzels	NATIONAL BISCUIT VERY THIN	8-OZ. PKG.	29c
Maraschino Cherries	LIBERTY	10-OZ. JAR	39c
Kraft Dinner		2 7¼-OZ. PKGS.	33c
Dinty Moore Beef Stew	HORMEL	24-OZ. CAN	39c
Ripe Olives	EARLY CALIFORNIA CADET SIZE	6¼-OZ. CAN	25c
Paper Plates	ECONOMY	PKG. OF 50	49c
Bread & Butter Pickles	FANNING'S	15-OZ. JAR	25c
Baby Food	GERBER'S STRAINED	4 4¼-OZ. JARS	39c
Sliced Pineapple	DOLE	2 14½-OZ. CANS	37c
Florida Blended Juice		46-OZ. CAN	27c

MEAT VARIETIES **Heinz Soups** 3 10½-OZ. CANS 49c

AGAR'S SPICED **Luncheon Meat** CAN 12-OZ. 39c

ANGEL SOFT—WHITE CLEANSING **Tissues** . . . 2 PKGS. OF 400 39c

EASY TO FIX BEVERAGES **Kool Aid** . . 6 PKGS. 25c

Chewing Gum		20 PKGS. IN CTN.	59c
Wheaties		12-OZ. PKG.	23c
Bisquick		40-OZ. PKG.	39c
Ken-L-Ration	DOG FOOD	23-OZ. GLASS	24c
Garbage Bags	TIDY HOUSE	PKG. OF 20	27c
R. G. Dun Cigars		PKG. OF 5	63c

REMEMBER DAD WITH **Cigarettes** REG. SIZE CTN. 1.99

For Father's Day and Every Day...MAN-SIZE FRUIT & VEGETABLE BUYS



FLORIDA, RED-RIPE, CANNON BALL **Watermelon**

28 TO 30 POUND AVERAGE EACH 99c

Less than 4c a Pound

The season's best is at A&P and it's pleasingly priced!

CALIFORNIA VINE-RIPENED, 27-SIZE **Cantaloupes** EACH 29c

OUTDOOR GROWN, RED RIPE **Tomatoes** . . . 14-OZ. PKG. 15c

FRESH, CRISP, 48-SIZE **Head Lettuce** 2 FOR 25c

Fresh Corn	FLORIDA GROWN YELLOW HYBRID	5 EARS	39c
Honey Dew Melons	9-SIZE 59c	12-SIZE	49c
Fresh Peaches	2-INCH SIZE RED RIPE	2 LBS.	49c
Cultivated Blueberries		PT. BOX	45c
Santa Rosa Plums		2 LBS.	49c
Green Peppers	CALIFORNIA WONDERS	6 FOR	23c
Pascal Celery	WASHED, TRIMMED AND WRAPPED	24-SIZE STALK	29c
Long White Potatoes	CALIFORNIA	10 LB. BAG	69c

FROZEN FOODS!



LIBBY'S—10-OZ. CAN 24c **Strawberries** 4 FOR 95c

LIBBY'S—6-OZ. CANS 2 FOR 29c—LIMEADE OR **Lemonade** 7 FOR 1.00

Peas	LIBBY'S 10-OZ. PKG. 15c	6 FOR	89c
French Fries	LIBBY'S 9-OZ. PKG. 15c	6 FOR	89c
Red Raspberries	LIBBY'S 10-OZ. CAN 34c	3 FOR	1.00
Broccoli Spears	LIBBY'S 10-OZ. PKG. 25c	4 FOR	99c
Fordhook Limas	LIBBY'S 10-OZ. PKG. 25c	4 FOR	99c

Customers' Corner

The Daddy of 'em All!

This Sunday, June 20th, we celebrate Father's Day.

Here at A&P, we see quite a lot of father these days . . . he's doing more and more of the family shopping. This is quite a change from the days when we opened the forerunner of today's chain stores in 1859. (We're proud of the fact that your A&P is "the daddy of 'em all"!) In those days, mamma did the shopping, papa paid the bills, and the pantry shelf was a mystery to man.

One thing hasn't changed. Father still gets more good food for his money at A&P! And A&P's *year-round* policy of *store-wide* low prices assures father of maximum change from his dollar.

So as Father's Day nears, we invite *all* you men to come see . . . come save . . . at A&P.

CUSTOMER RELATIONS DEPARTMENT
A&P Food Stores
420 Lexington Avenue, New York 17, N. Y.

DAIRY-FRESH FAVORITES!



Mild Cheddar Cheese LB. 49c

Just right for sandwiches, priced right for savings, this Cheddar is delicious and mild.

Cottage Cheese	RISDON'S	1-LB. CTN.	19c
Cheez Whiz	KRAFT'S POPULAR CHEESE SPREAD	8-OZ. JAR	29c
Cheddar Cheese	LONGHORN STYLE	LB.	49c
Muenster Cheese	MILD	LB.	45c
Ice Cream	CRESTMONT VANILLA OR NEAPOLITAN—SLICE-PAK	½-GAL. CTN.	79c

Wesson Oil	FOR SALADS OR COOKING	PT. BOT.	39c
Hawaiian Punch	REFRESHING FRUIT FLAVOR	46-OZ. CAN	39c
Peanut Butter	VELVET 11-OZ. JAR	39c QT. JAR	75c
Fla-Vor-Aid		6 PKGS.	25c

CHICKEN-OF-THE-SEA WHITE MEAT **Tuna Fish** CAN 7-OZ. 43c

Cranberry Sauce	OCEAN SPRAY Fine with Chicken	2 16-OZ. CANS	43c
Sweetose Syrup	STALEY'S	24-OZ. BOT.	39c
Instant Fels Soap		22½-OZ. PKG.	30c
Woodbury's	1c SOAP SALE BATH SIZE 4 FOR 36c	4 REG. CAKES	25c
Felso Detergent		18-OZ. PKG.	27c

LIPTONS BRISK FLAVOR **Tea** ¼-LB. PKG. 37c PKG. OF 16 TEA BAGS 21c

All prices in this ad effective through Sat., June 19

AMERICA'S FOREMOST FOOD RETAILER . . . SINCE 1859
A&P Super Markets
THE GREAT ATLANTIC & PACIFIC TEA COMPANY

Prehistoric men were afflicted with dental trouble, the same as we are today. The idea that they had perfect teeth arose from the fact that early archeologists picked out the most perfect specimens.

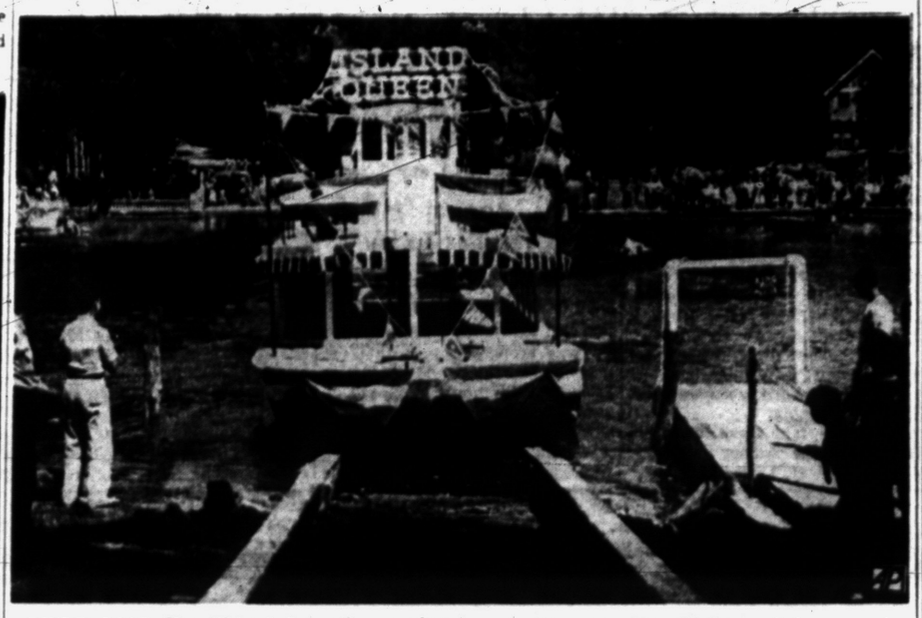

RIVER BOAT—The "Island Queen," a modern river boat patterned after old-time stern wheelers, slides down the tallow-greased ways at Saugatuck, in the first launching in many decades. Most residents of Saugatuck and Douglas turned out for the event. The new ship will be used for excursion service on the Kalamazoo river between Saugatuck and New Richmond, with builder Dick Hoffman as the captain.

Use of the adjustable length pendulum in the latter part of the 17th century made possible clocks of accuracy. Later, it was discovered that gravitational pull was not constant on the earth's surface and pendulum clocks were found to run slower at the earth's poles.

Regardless of Make or Condition

Your OLD CLEANER Is Worth $25.00 in Trade on a NEW! 1954 LEWYT

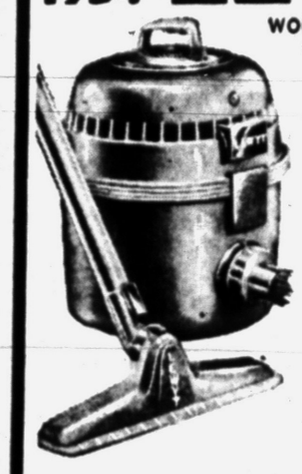

WORLD'S FIRST AND ONLY VACUUM CLEANER WITH automatic 4-WAY rug cleaning

LIMITED OFFER
Reg. Price . . . $89.95
Trade-in 25.00

You Pay $64.95

OFFICIALLY ENDORSED by National Institute of Rug Cleaning, Inc.
VACUUM YOUR RUGS DAILY. Have them professionally cleaned at least once a year by a professional rug cleaner.

FREE HOME TRIAL! COME IN TODAY!

ROY'S
96 Oakland Ave. FE 2-4021

Told to Ignore Williams' Veto

Solons Virtually Order Agriculture Department to Ban 'Super' Milk

LANSING (AP) — The State Agriculture Department today had a virtual ultimatum from the legislative committee on administrative rules to ignore a veto by Gov. Williams.

The committee conducted an all-day hearing and then broadly hinted that the department should ban the sale of super-fortified milk.

A bill outlawing the addition of anything but vitamin D to milk was passed by a majority of the Legislature and then vetoed by Gov. Williams.

With Rep. Patrick J. Doyle (D-Dearborn) casting the only dissenting vote, the committee adopted this statement to the department:

"The committee . . . recommends . . . that if multiple fortified milk is to be continued, disregarding the wishes of the majority of the Legislature, that they (the Agriculture Department) take action in setting a maximum amount of additives as close to the minimum as practicable . . ."

The statement also urged the department to get advice from other state agencies "having research facilities and knowledge in the field."

No maximum amounts are set in the present regulation which, under earlier legislative act, permits the addition of vitamins A, B and D, and niacin, iron and iodine to super-fortified milk.

Spokesmen for large dairies were the principle supporters of the present regulation at the hearing.

The setting of maximums or outright banning of super-fortified milk was urged by pediatricians, the State Health Department, representatives of farmer groups and nutritionists from Michigan State College.

Marital Spats Avoided If You Keep Counting

DETROIT (UP) — William J. Smith, 79, and his wife, Anna, 77, celebrated their 60th wedding anniversary with a word of advice for newlyweds.

"When you get into a spat with the wife, start counting," Smith said. "But don't stop at 10. Keep right on going. Pretty soon you'll be more interested in counting than listening to your wife."

WE NEED CASH! EVERYTHING GOES!

SALE STARTS THURSDAY 9:30 A. M.

PURSES	94c	SUN SUITS	79c
GIRLS' SHORTS	$1.84	DIAPER SETS	$2.44
ETON SUITS, 2-piece	$1.98	INFANTS' SHOES	97c
SAILOR SUITS	$3.98	Denim Diaper JEANS and JACKET SETS	Set $1.49
BATHROBES (Slightly Soiled)	98c	TRAINING PANTS (Sizes 6 and 8)	3 Prs. $1
BATHING SUITS	98c	BROADCLOTH SHIRTS	98c

DICKIES BABYLAND Sells the Best for Less

22 E. PIKE—One Block East of Saginaw Street

"SUFFERED 7 YEARS then PAZO brought amazing relief!" says Mr. H. S., Chicago, Ill.


Medical Photo

In 9 out of 10 cases of simple piles, tested by doctors, amazing Pazo Ointment stopped bleeding, reduced swelling, healed cracking...shrunk piles WITHOUT SURGERY! Pain was *stopped* or materially reduced. Pazo acts to soothe, relieve itching *instantly*. And remember — Pazo contains no harmful drugs. It's prescribed by *hundreds* of physicians! Ointment in tubes, also modern Suppositories at druggists. Get Pazo® for wonderful fast relief. *Now also available in new STAINLESS FORM.*

Reduces Swelling WITHOUT SURGERY

MICHIGAN'S LARGEST TILE DEALERS

Sweeney's 10th ANNIVERSARY SALE!

OPEN DAILY 10 to 8—SUNDAY 10 to 4

FIRST QUALITY-NATIONALLY ADVERTISED PLASTIC FORTIFIED ASPHALT TILE

DARK MARBLEIZED COLORS 1st Quality 9x9x1/8 80 Pcs. to a Case 4½¢ EACH IN CASE LOTS

Light MARBLEIZED COLORS 1st Quality 80 Pcs. to a Case 6½¢ EACH IN CASE LOTS

30% OFF GENUINE DORMEYER MIXERS

$19.95 Value $13.95
$38.50 Value $26.95
$29.95 Value $20.96
$46.50 Value $32.55

10th ANNIVERSARY SPECIALS!

CROSLEY PORTABLE RADIOS — REG. $33.45 — Save $16.57 — "Power Saver Switch" lets you turn to low power when maximum amount is not needed — longer life from batteries. 16.88 Less Batteries

VENETIAN BLINDS — First Quality All Metal Bonderized $2.79 — 18" to 36", 64-in. lengths. Adjustable to any size. All sizes in stock. Slats to 3" Wide Also In Stock

1¢ PAINT SALE — Buy one gallon at regular price and receive another gallon for only one cent. TOP QUALITY PAINT — FLAT $3.98 Gal. — Second Gallon only 1¢ — HOUSE PAINT $5.49 Gal. — Second Gallon only 1¢

SOLID VINYL PLASTIC ASBESTOS FLOOR TILE — Regularly 17c Each — 9x9 size. Standard gauge. No backing. One low price. All colors, 1st quality. 15c — Additional Discounts in Case Lots

NEW 1954 GAS INCINERATOR — REG. $119.50—SAVE $31.50 — It's Automatic! Economical! Odorless! Convenient! Special purchase low price! $88.00

2-Wheel, 16-Inch Sidewalk Bike — Reg. $24.95 — With Training Wheels 16.88

K Type Galvanized Cutters — $2.69 Value for 87¢ — 10' lengths. Complete line of solderless connections for your easy installation.

Sweeney's SUPER BARGAIN STORES
4518 N. WOODWARD AVE.
1 Block South of 14 Mile Road
OPEN DAILY 10 TO 8 — SUNDAY 10 TO 4

FREE PARKING AT BOTH STORES — OPEN FRIDAY EVENINGS 'TIL 9

SEE IT! NOTHING LIKE IT AT ANY PRICE!

See NORGE now AT WYMAN'S "Just the best" in home appliances

Now your authorized NORGE dealer

NORGE Customatic

REFRIGERATOR-FREEZER COMBINATION

"Customatic" Means Completely Automatic! It's a refrigerator, it's a freezer, all in one . . . it's America's newest appliance . . . so completely *automatic* you never defrost, empty pans, or set controls. Perfectly balanced zones of temperature for every kind of food in any season, climate, or weather. Luxurious 14k gold tone trim . . . the distinctive "Arctic-Mist" interior . . . make the "Customatic" the most beautiful, as well as the most advanced, refrigerator-freezer combination you've ever seen!

*Only NORGE Gives You All 7 Most Wanted Features**

- NO DEFROSTING. No pans to empty. No mess or bother. You push no buttons, turn no dials, set no controls. The "Customatic" is completely automatic!
- GIANT 80-LB. FREEZER CHEST with separate locker-type door. Constant zero-zone cold for fast freezing and safe food storage maintained automatically!
- MOIST-COLD COMPARTMENT and 2 crisper bins keep foods, fruits, vegetables fresh with balanced cold and humidity—automatically!
- ROLL-OUT ALUMINUM SHELVES all roll out . . . bring everything up front within easy reach.
- REMOVABLE EGG NEST cradles 23 eggs in individual cups . . . convenience plus!
- BUTTER BANK holds a full pound of butter in a removable container. Stays fresh and sweet yet soft enough for easy spreading.
- HANDIDOR SHELVES provide loads of extra space for food items, also for large and small bottles and jars.

*Based on a consumer survey made by a leading national magazine


NORGE "CUSTOMATIC" (Model 1180—11.1 cu. ft., 80-lb. freezer chest) $389.95
Guaranteed by Good Housekeeping

NORGE "CUSTOMATIC" (Model 960—9 cu. ft., 60-lb. freezer chest) $339.95

LOW DOWN PAYMENT — EASY TERMS

Less Big TRADE-IN Allowance ON YOUR OLD REFRIGERATOR!

FREE PARKING AT BOTH STORES FOR OUR CUSTOMERS

You Can Use One Account For Purchases at Both Our Stores

Free Delivery

Be Sure to Ask for Wyman's Blue Trading Stamps for Valuable Premiums!

WYMAN'S FURNITURE STORES — Pontiac's Progressive
18 W. Pike St. 2—Stores—2 17 E. Huron St.

FREE PARKING AT BOTH STORES FOR OUR CUSTOMERS

(Advertisement)

Itchy Skin Rash

Stop Scratching Like a Dog!

Get lightning fast relief from annoying, embarrassing itchy skin rash, pimples, eczemas, external skin troubles. Wash irritated area with Wonder Soap. Then apply greaseless, odorless Wonder Salve. Destroys most bacteria on contact. Relieves as it heals. WONDER SALVE & SOAP at all druggists. Money back guarantee.

Berlin Strength Grows

BERLIN (INS) — Berlin has regained 70 per cent of its 1936 production, while unemployment is at its lowest since prewar days.

Many fish and other animals in the sea are attracted by light.

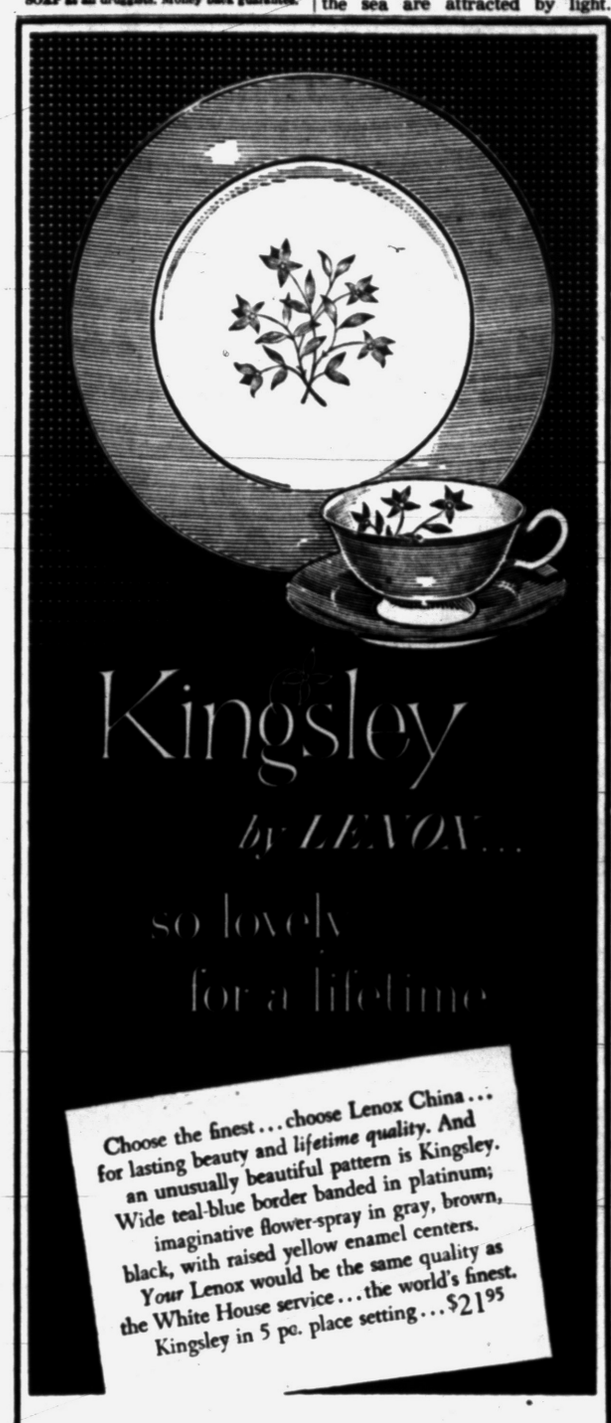

Kingsley by LENOX... so lovely for a lifetime

Choose the finest... choose Lenox China... for lasting beauty and *lifetime quality*. And an unusually beautiful pattern is Kingsley. Wide teal-blue border banded in platinum; imaginative flower-spray in gray, brown, black, with raised yellow enamel centers. *Your* Lenox would be the same quality as the White House service... the world's finest. Kingsley in 5 pc. place setting... $21.95

All China at Connolly's Is Open Stock and You Can Accumulate Your Set Piece by Piece!

BUDGET TERMS—NO ADDED COST

Connolly's JEWELERS

16 W. Huron St.

Susan Hayward Trial Recessed

Attorneys for Actress, Husband Try to Reach Divorce Settlement

BURBANK, Calif. (UP)—While Susan Hayward nursed her upset emotions today, attorneys for the movie queen and her actor husband tried to get together on a settlement of their divorce trial.

The trial took an abrupt recess yesterday afternoon when the actress reported sick after lunch. One of her lawyers said it was an emotional upset; another called it food poisoning. It was both.

Superior Judge Herbert V. Walker recessed the trial until tomorrow morning.

• • •

S. S. Hahn, counsel for actor Jess Barker, said that Miss Hayward had offered $100,000 as a settlement but that the offer was turned down because "of certain strings attached."

Barker later explained that the strings included a desire on the part of the actress to pay off the $100,000 as alimony.

"How do you suppose that would make me look?" the actor asked a reporter.

• • •

Part of Miss Hayward's emotional distress stemmed, one source reported, from testimony which had her dashing through her rear yard in the nude, chased by a threatening Barker.

She worried about the effect such sensationalism would have on the couple's twin sons and on the moviegoing public. The combination of worry and something she ate brought on the sickness, the friend added.

Although Hahn volunteered news of the reported settlement, Martin Gang, attorney for the actress, said he would predict no settlement at this time.

Frenchman Takes Ear for L'Amour; Police End Joy

PARIS (UP)—Pierre Guyon had a girl friend and a lot to say to her, but she was deaf and he too poor to afford even an ear trumpet.

As police tell the story, Pierre called for help one day on another deaf woman friend possessing charitable instincts and a hearing aid.

The lady couldn't help with money, but offered to make up a package of food. While she was busy in the kitchen, Pierre palmed the mechanical ear, valued in France at $185.

Police finally caught up with Pierre, his girl friend and the hearing aid, after two weeks of presumably frequent loving murmurings. A judge last night charged the man with theft and sent him to Sante Prison to await trial.

Driver's 'Bloody' Face Really Paint Covered

PHILADELPHIA (UP)—A truck and a station wagon collided in West Philadelphia yesterday.

After some effort, police pulled truck driver Clarence Feltz, 49, from the wreckage and noted his face was covered with what appeared to be a great quantity of blood.

Feltz quickly put their fears to rest. The red fluid on his face was paint used in his sign business.

Educated Mom Refuses to Send 7 Kids to School

LAGUNA BEACH, Calif. (UP)—A suspended jail sentence of 30 days has been given Mrs. Mary Lincoln Turner, a college graduate and mother of seven children, for refusing to send her children to school.

Mrs. Turner contends she can educate her children at home. Her lawyer stipulated yesterday that facts in a complaint filed last Jan. 8 were true.

Mrs. Turner, formerly a resident of Orange County, Calif., now lives in Yarnell, Ariz. She was convicted previously of failing to send her children to Los Angeles schools and is appealing that case to the U. S. Supreme Court.

She was placed on two years probation yesterday by Municipal Judge C. C. Cravath.

Discuss Dust Bowl Conditions

Soil Experts Say Need Top Conservation Plan, Not More Subsidies

AMARILLO, Tex. (UP) — Soil experts of six states threatened with dust bowl conditions met today to talk about what to do with "blow land." A spokesman said he wanted to make clear they weren't after government subsidies.

"It will take more than subsidies," declared Waters S. Davis Jr., president of the National Assn. of Soil Conservation Districts.

• • •

There appeared to be some thought that the farmer himself—his willingness to cooperate by taking some land out of profitable cultivation—is part of the problem.

Davis, a League City, Tex., man who has been at odds recently with the federal government because of its reorganization of the Soil Conservation Service, did not say so bluntly.

"We are here to draft a program that will attract the cooperation of every individual who makes his livelihood from the soil," Davis said in an interview. "We are not here to ask more government subsidies."

• • •

Several views on exactly what is needed came from soil conservation district officers from Nebraska, Wyoming, Colorado, Oklahoma, Texas and Kansas. The national association headed by Davis sponsored today's meeting but U.S. Department of Agriculture representatives and spokesmen for state governors had a place on the program.

"Lack of cooperation in soil conservation practices has been our greatest obstacle," said Clarence Svedman, national association director from Colorado. "If we can get the kind of program the farmer wants, then he should be willing to cooperate."

Point Barrow Institute Concentrates on Tundra

WASHINGTON (UP) — The Arctic Research Institute has announced that its research laboratory at Point Barrow, Alaska, will place special emphasis henceforth on permafrost studies and studies in oceanography.

Permafrost is the never - thawing tundra of the Arctic regions which make construction in that area particularly difficult.

The laboratory at Point Barrow, northernmost point in Alaska, is the only station in U. S. territory where fundamental research relating to the northern environment can be conducted on a continuous basis.

Cagney Finding Life on Location Not Always Soft

DURANGO, Colo. — James Cagney is finding out that a movie star's life isn't always soft.

Cagney is on location in Durango with Viveca Lindfors, John Derek and Jean Hersholt making Pine-Thomas' "Run For Cover." The stars and about 40 other cast and crew members are living in a motel and every night, after work, they have a barbecued dinner on the lawn.

At the beginning each person including the stars drew to determine their duties for the nightly barbecue. Cagney drew the slip marked "dishwasher," and he insisted on keeping his end of the bargain.

"I'm getting a big kick out of it," Cagney confided, but "I only hope my wife doesn't find out about it."

Farm Sales Reported

WASHINGTON (UP)—The Agriculture Department reported today that farmers received approximately $10,300,000,000 from sale of farm products during the first five months of this year. This was 4 per cent less than they received in the corresponding period last year.

(Advertisement)

Happy Is The Day When Backache Goes Away....

Nagging backache, loss of pep and energy, headaches and dizziness may be due to slowdown of kidney function. Doctors say good kidney function is very important to good health. When some everyday condition, such as stress and strain, causes this important function to slow down, many folks suffer nagging backache—feel miserable. Minor bladder irritations due to cold or wrong diet may cause getting up nights or frequent passages.

Don't neglect your kidneys if these conditions bother you. Try Doan's Pills—a mild diuretic. Used successfully by millions for over 50 years. It's amazing how many times Doan's give happy relief from these discomforts—help the 15 miles of kidney tubes and filters flush out waste. Get Doan's Pills today!

SPECIALS FOR THURSDAY—FRIDAY—SATURDAY

OPEN FRIDAY EVENING UNTIL 9

Headquarters for Father's Day Gifts

Remember DAD on Father's Day SUNDAY, JUNE 20th



Never! Never! Never Before at So Low a Price

DAD'S FAVORITE CHAIR

3-Way Rock-or-Lock

Finely tailored in long-wearing plastic cover. Choice of colors. Buoyant, full spring construction. Hardwood frames.

$3 Down! Easy Terms!

PLATFORM ROCKER and OTTOMAN

Both for Only **$39.95**

Triple Duty! Use as Lounge, Tilt-Chair or Rocker! Man-Sized! Deep Seated! Built for Superb Comfort!

Surprise Father With One of These Beautiful Platform Rockers for Father's Day!

FREE PARKING AT BOTH STORES FOR OUR CUSTOMERS

You Can Use One Account for Purchases at Both Our Stores!

Free Delivery When Promised

BE SURE TO ASK FOR Wyman's Blue Trading Stamps Good For Valuable Premiums!

WYMAN'S FURNITURE *Pontiac's Progressive* **STORES**

17 E. Huron St. 2 Stores 18 W. Pike St.

FREE PARKING AT BOTH STORES FOR OUR CUSTOMERS

The FLORSHEIM Shoe

Remember Dad on his day—with the gift he won't forget!

FLORSHEIM SHOES

for Father's Day

(Sunday, June 20)



Dad deserves the best—the best-looking, most useful gift you can think of—and that's what Florsheim Shoes are to most men! Truly the gift that pleases and wears well, Florsheim Shoes are here for you to choose—or give dad a Florsheim Gift Certificate and let him choose his own!

$18.95

TODD'S SHOE STORE

20 W. Huron

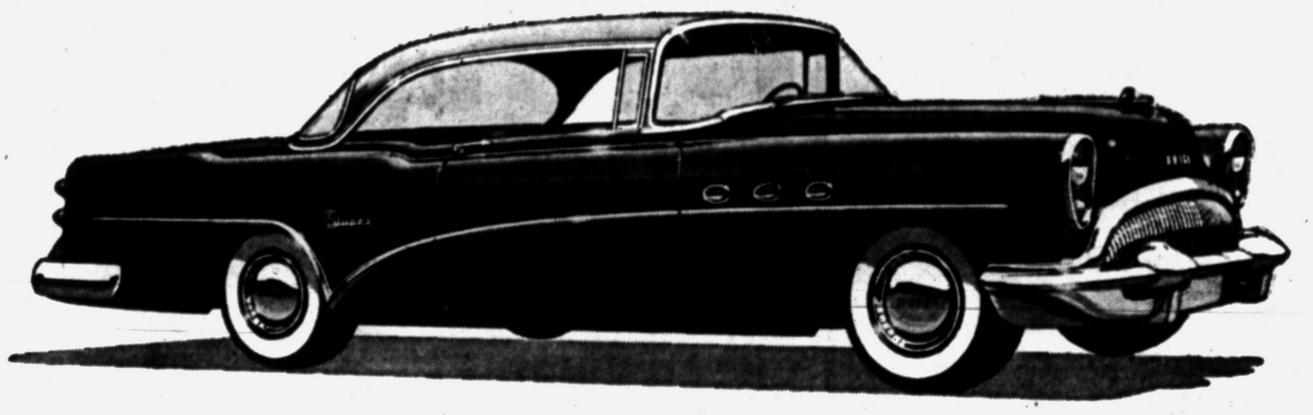

"You can expect the most raiding in the best melon patch"

You can bet your bottom dollar on it.

Come next year, or the year after that, you'll be seeing on other cars some of the styling features you see in Buick today.

We expect it. It has happened before. And there is good reason for it – popular appeal.

Take, for example, the car model shown here.

We call it a Riviera. Most people call it a "hardtop."

When Buick introduced this body type in 1949, it was a completely new thing. And it was an instant hit.

Today, Buick "hardtops" outsell all other models in the line. It's the styling America has taken to its heart.

So today you find that every major car maker has his own version of this Buick original. (And we can't blame them a bit. They know a good thing when they see it.)

Maybe you've noticed other such borrowings from Buick.

The diagrammatic sketch shown here lists some of the Buick advances that are now reflected in the styling of other cars – or will be soon.

For you can be sure that the great panoramic windshield first shown by Buick this year will be copied. It's too good to pass up.

And you can be sure that the full rear-wheel cutout now on every 1954 Buick Riviera and Convertible will show up elsewhere in the future. It's a sports-car touch that hits a really popular note.

We're sure of such things.

We're sure because the tomorrow-styled Buick of today seems to be just what people want. Because Buick sales are soaring. *Because Buick now outsells every other car in America except two of the so-called "low-price three."*

So to you we say—why wait another day to see and drive a new Buick? It's the beauty of the year. It's the buy of the times. And it's a wonderful way to head up the parade.

Drop in this week for a demonstration, won't you?

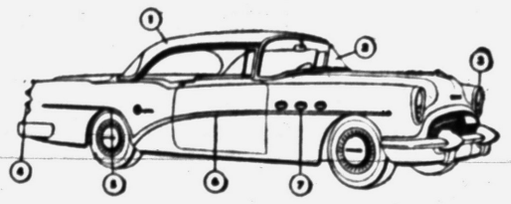

KEY TO SOME STYLING "FIRSTS" BY BUICK

1 Riviera "hardtop" body type 2 Panoramic windshield 3 Visored headlamp grouping 4 Hooded tail light assembly on Skylark 5 Full rear-wheel cutout 6 Fender sweepspears 7 Ventiports (Remember Buick's first ventiports on front fenders? Some folks even bought copies of those chrome rings to put on jalopies!)



WHEN BETTER AUTOMOBILES ARE BUILT BUICK WILL BUILD THEM

OLIVER MOTOR SALES

210 Orchard Lake Ave. Phone FE 2-9101 Pontiac, Michigan

ALWAYS THE BEST FOR LESS at

TOM'S

NORTHWOOD MARKETS

888

ORCHARD LAKE ROAD

1 BLOCK EAST OF TELEGRAPH

OPEN DAILY 9 A.M. 'Til 9 P.M.

OPEN SUN. 9 A.M. 'TIL 5 P.M.

We Reserve the Right to Limit Quantities!

6 DAYS of Savings

FROM WEDNESDAY, JUNE 16

THRU TUESDAY, JUNE 22

Tom's June Bargain Jamboree!

HILLS BROS. COFFEE



1 lb. VAC CAN

DRIP OR REGULAR

99¢

MAXWELL HOUSE
CHASE & SANBORN
BEECH-NUT
COFFEE

YOUR CHOICE $1.09

1-lb. VAC. CAN

JIFFY
CORN MUFFIN MIX 8½-oz. Pkg. **10c**

AUNT JEMIMA
PANCAKE FLOUR 20-oz. Pkg. **17c**

NEW ENGLAND
PANCAKE SYRUP 12-oz. Bottle **25c**

LA TURENNE IMPORTED
SARDINES in Olive Oil 2 Cans **15c**

CHEF BOY-AR-DEE
SPAGHETTI AND MEAT BALLS 15½-oz. Can **23c**

PFEIFFER'S
LOGANBERRY PUNCH 12-oz. Bottle Makes 60 ozs. **23c**

BENNETT'S
FIX-A-DRINK 4 Delicious Flavors 12-oz. Bottle **25c**



KNAUST CAVERN
MUSHROOMS
Pieces and Stems • 2-OZ. CAN **10c**

HYGRADE
PARTY LOAF

12-OZ. CAN **39c**

DEMING'S RED ALASKA
SALMON
TALL 1-LB. CAN **59c**




CHICKEN OF THE SEA
Chunk Style
TUNA
3 Cans **$1.00**

BROOKS Catsup Flavored
Pork & Beans
3 300 Size Cans **25c**


MONARCH
PEAS
Mixed Sizes 303 Can **15c**


MONARCH GOLDEN BANTAM
Whole Kernel CORN
12-OZ. VACUUM CAN **15c**


POST'S
SUGAR KRISP 6-oz. Pkgs. 2 For **33c**

KRAFT'S
CARAMELS ½ Lb. Bag **15c**

WAXTEX
WAXED PAPER 125 Ft. Roll **21c**

FRISKIE'S
DOG MEAL Save 20c 5 Lb. Bag **51c**

FRISKIE'S
DOG MEAL Save 15c! 2 Lb. Bag **20c**

SUNSHINE
KRISPY CRACKERS 1-Lb. Pkg. **25c**

PAW PAW
GRAPE JUICE

24-OZ. BOTTLE **29c**

MONARCH FANCY PURE
PRESERVES

Strawberry - Apricot - Apricot Pineapple
10-OZ. TUMBLER **19c**

LIBBY'S FANCY HAWAIIAN
PINEAPPLE JUICE
GIANT 46-OZ. CAN **29c**


HUNT'S
California Choice
PEACHES


SLICES OR HALVES • LARGE 2½ CAN **25¢**

MORE PROOF OF TOM'S
Value Giving Leadership!

Tender Quality
MEATS
for LESS!

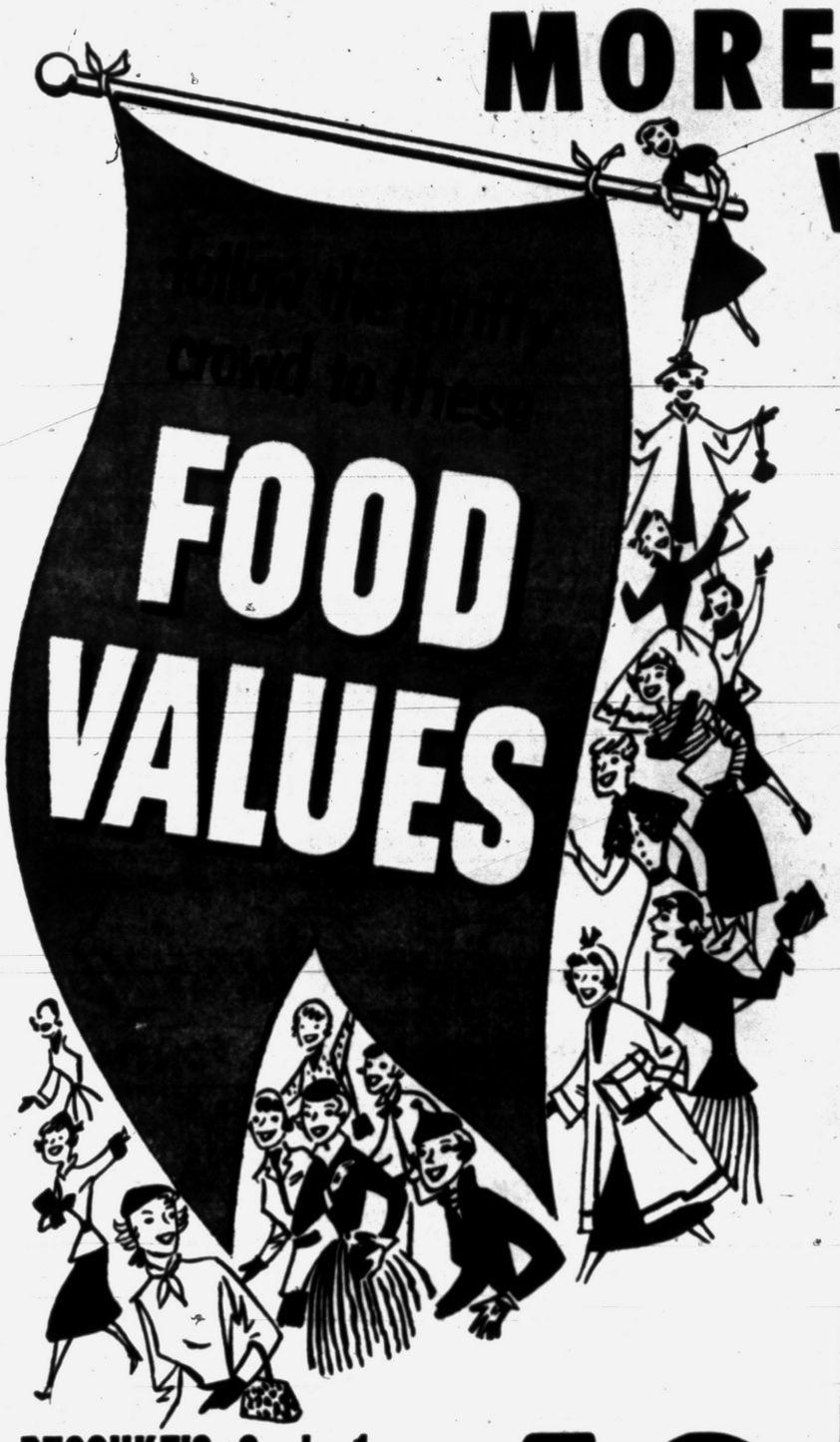

U. S. GOVERNMENT GRADED CHOICE
STEAKS
● ROUND ● SWISS
● SIRLOIN
Tender - Juicy
Flavor Rich
79c lb.



HYGRADE
BONELESS • READY TO EAT
Canned Hams
$1.89 1 LB. 8 OZ. CAN

DELICIOUS TENDER YOUNG SLICED
BEEF LIVER .. 39c lb.

WILSON'S CORN KING
SLICED BACON 1 LB. PKG. 59c

Strictly Fresh
GROUND BEEF 3 LBS. $1
35c lb. • 2 lbs. 69c

PETERS SKINLESS
BREAKFAST SAUSAGE 12-OZ. PKG. 39c

FRESH LEAN AND TENDER
PORK LOIN ROAST Tasty Rib Cuts 43c lb.



Choice Quality Standing
RIB ROAST of BEEF 49c lb.



PESCHKE'S Grade 1
LARGE or RING
BOLOGNA

PESCHKE'S SKINLESS
FRANKS 1 Lb. Cello Pkg.

43c lb.

TEDDY SNOW DROP
IN PERSON
FRIDAY, JUNE 18th
AT 2:30 P. M.
906 N. WOODWARD
STORE ONLY



SNOW CROP Fresh Frozen



ORANGE JUICE 6 OZ. CAN
GRAPEFRUIT UNSWEETENED JUICE 6 OZ. CAN
ORANGEADE 6 OZ. CAN
POTATOES FRENCH FRIED 9 OZ. PKG.
LEMONADE 6 OZ. CAN



GREEN PEAS 10 OZ. PKG.



YOUR CHOICE **6** For **$1.00**



4-FISHERMAN PRE-COOKED
FISH STICKS
10 PKG. PKG. 49c

MAPLE RIVER Grade A
LARGE FRESH EGGS
Selected EGGS
Carton • Dozen
47c

BALLARD or PILLSBURY'S
BISCUITS
10 BISCUITS TO A PKG.



3 Pkgs. 29c

KINGNUT
MARGARINE
IN YELLOW QUARTERS 2 Lbs. 39c

Middleville Fresh Creamery
BUTTER



59c lb.

ENJOY FRESHER, TASTIER TOP QUALITY PRODUCE

U.S. No. 1
POTATOES

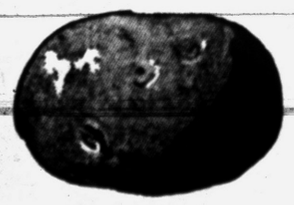

ALABAMA'S FINEST ALL PURPOSE SEBAGOS
10 LBS. 59c



CALIFORNIA DELICIOUS VINE RIPENED
CANTALOUPE
JUMBO 36 SIZE 2 FOR 49c

ALWAYS THE BEST FOR LESS at
TOM'S
NORTHWOOD MARKETS

888
ORCHARD LAKE ROAD
1 BLOCK EAST OF TELEGRAPH

OPEN DAILY 9 A.M. 'Til 9 P.M.
OPEN SUN. 9 A.M. 'TIL 5 P.M.

We Reserve the Right to Limit Quantities!

George Washington was a member of the House of Burgesses meeting in Williamsburg, Va., for 16 years.

make GRADUATION and FATHER'S DAY Brighter

WITH A WRITING GIFT FROM



SHEAFFER'S SENTINEL
Snorkel Pen, $20.00
Pencil, $ 7.50

SNORKEL PEN DESK SET
Spanish Onyx Base $30.00
Others from $20.00



Sheaffer's NEW SNORKEL PEN

You'll know you've found the right gift when you see and try the world's only clean filling pen. We have a complete selection of Sheaffer Pens, Gift Sets and Desk Sets. Sheaffer Snorkel pens from $7.50.

General Printing and Office Supply
17 W. Lawrence

Cornell Paper Names Woman Sports Editor

ITHACA, N. Y. (UP) — The Cornell (University) Daily Sun broke with tradition recently by naming a woman as editor of its sports department.

Anne Morrissy, 20, a freckle-faced co-ed from Highland Park, Ill., has taken over the job normally held by a male student.

Miss Morrissy was a sport reporter during the past year, having covered the crew races and being adopted as the crew's mascot.

"Voiceless" Husband Tries for Jury Post

SANFORD, N. C. (UP) — The Sanford Herald reported the following transcript during the questioning of prospective jurors here.

"Are you a property holder?" a prospective juror was asked.

"Yes, your honor."

"Married or single?"

"Married and have been for five years your honor."

"Have you formed or expressed an opinion?"

"Not for five years, your honor."



The Famous KISCO Floor Circulator
$36.95 To $46.95

Vorando
World's Finest
Air Circulator
Moves 3 Times as Much Air
$26.50 To $62.50

General Printing and Office Supply
17 W. LAWRENCE

Tornado Relief Still in Question

Flint Red Feather Says Red Cross Received $150,000 After Disaster

LOS ANGELES (AP)—A controversy over repayment of American Red Cross funds given to disaster-stricken communities was still bouncing around today.

Three cities took issue with E. Roland Harriman, national Red Cross chairman, who said some tornado-ravaged areas failed to reimburse the relief agency, even though supplemental funds were raised in these communities after the Red Cross had advanced money for the basic needs of victims.

Harriman named Flint as a case in point. Another Red Cross official named Waco, Tex., and Worcester, Mass. All were hit by tornados last year.

In each case the primary question seemed to be: if a stricken city, aided by Red Cross, subsequently raises funds of its own for relief, should this money be used to repay the Red Cross or should it be used locally to rehabilitate victims as completely as possible?

The dispute originated in Harriman's address Monday before the national Red Cross convention here. He said the Red Cross was returning to its previous practice of conducting special campaigns when disasters strike, because of developments in recent operations.

The organization, he said, has never considered that the public wishes the Red Cross to "act as an insurance company and replace disaster loses on the basis of loss . . . "

When a tornado struck Flint last June the Red Cross spent nearly $600,000 contributed by all the country, he said, adding:

"Meanwhile, a committee in Flint solicited funds and received over $900,000. Not one cent of this was turned over to Red Cross to meet its needs. On the contrary, after Red Cross finished its job, all that money was distributed to people over and above what they had received from Red Cross—irrespective of whether they could have taken care of themselves from then on in whole or in part."

Flint's mayor, Donald Riegle, said he understood that a good deal of the money contributed after the tornado was given to the Red Cross. Flint Red Feather fund officials said its minutes showed the Red Cross was willing to help, regardless of money raised locally.

The Red Feather fund's chairman, Ellis H. Warren, said he believed some $150,000 of its money went to the Red Cross, and added that he didn't think any more should be paid back.

"It should be used," he said, "to rehabilitate everyone as close as possible to their former status."

Man Who Errs Twice Errs Once Too Often

DOYLESTOWN, Pa. (UP) — David Phillips, of Sellersville, Pa., made two mistakes, police said.

First, he cashed a bad check, they explained. Then he visited his brother Joseph, a prisoner at the county jail.

The warden recognized David and phoned for the Sellersville police chief who served a warrant on him for the bad check.



United Press Photo

GREAT DAY FOR PAINTERS — Seventh grade student Terry Baum starts to work on her field day project with classmates at Lincoln Park Zoo, Chicago. Simultaneously, Harold Clausen, (background) find it's time to slick up the fences at the park once again.

India Claiming Troop Landings

Protests to France and Demands Withdrawal; Paris Denies Report

NEW DELHI (INS)—India announced today that French troops had landed at the French territory of Pondicherry on her east coast and demanded their immediate withdrawal.

The statement said India took a "serious view" of the landing and asked for the withdrawal in "the interests of a peaceful settlement" of the problem of French territories in India.

The government's report said the troops carried arms and ammunition.

In Paris, an official French foreign office communique formally denied the New Delhi reports.

The Quai D'Orsay statement said 50 gendarmes (civiliann police) including two officers arrived in Pondicherry today aboard the liner Vietnam. The men were transported in a commercial vessel to remove any military character from the move.

The communique added that "France is responsible for the maintenance of order (in Pondicherry) and intends to maintain it."

The announcement said the Indian government considered the landing could lead to India taking necessary measures to protect its interests.

Negotiations in Paris between the French and India over the future of Pondicherry and four other French trading enclaves broke down recently.

New Delhi wants the territories—with a total area of 203 square miles—ceded to India.

It's Here NOW!
NEW, TUBELESS ZENITH "Royal-T"
3-TRANSISTOR HEARING AID
Operates a month on one 15¢ "A" battery! No "B" battery. Greater clarity! $125
By Makers of Zenith TV and Radios
FRED N. PAULI CO.
28 West Huron
FE 2-7257

Pitching Horseshoes

Brownell Gets New Trust Case, One Which 'Oughta Be Busted'

By BILLY ROSE

Hon. Herbert Brownell Jr.
Department of Justice
Washington, D. C.

Dear Herbert:

Back in 1939, when you were handling legal matters for the New York World's Fair and I was a brash young showman with an Aquacade, who'd have thought that, a fast 15 years later, you'd be attorney-general of the United States and I'd be—well, a brash old showman without an Aquacade.

• • •

However, enough of Auld Lang Syne. I would call your attention to a scurvy situation in show business which may be of interest to the Department of Justice.



BILLY ROSE

As I understand it, one of your chores is to keep a sharp lookout for trusts which need to be busted, and there's a trust on Broadway which, to my way of musing, ought to be busted right in the nose.

A few years ago, as you know, the government charged that the big movie companies were operating a monopoly in restraint of trade and, through "block bookings" and under-the-table gimmicks, were harassing and hornswoggling the independent theater owners.

• • •

After long litigation, the courts found in favor of the government and directed the Hollywood studios to divorce themselves from their theater circuits.

While this anitrust suit was going on, several picture outfits quietly walked into Tin Pan Alley and gobbled up most of the old-time music publishing houses.

By the time the invasion was finished, Hollywood was in control of better than half the songs which this country has been singing for as long as you and I can remember.

• • •

The studios' next move was to plant their paid employes on the board of ASCAP. This gave them a big say in how the publishers' end of the ASCAP money was to be cut up—over $7,000,000 last year.

But my real beef, and the beef of hundreds of songwriters, is that these movie-controlled music houses for years have been bilking us out of considerable sums of money by selling our songs to their parent companies for use in films, and paying as little as they saw fit which, as a rule was very little indeed.

For instance, one of the studios sold itself the unlimited film rights to a popular song I had written more than 20 years before. The title of the picture subsequently issued was identical with the title of my song.

The plot of the movie was based on a novel situation suggested by my lyric. The tune itself was played better than 20 times in the film.

Nevertheless, I was never told what the studio had actually paid its own music company for these rights. When I asked to see the license which had been issued, I was told to go chase myself.

My royalty for this unlimited film use, as reported on my statement, wasn't enough to buy a good lawnmower. . . .

There's another phase of the song swindle which may interest the Justice Department. It concerns itself with two slippery words—"mechanical rights"—which invariably appeared in our old contracts.

When the songwriters signed these contracts many years back, they naturally assumed that "mechanical rights" meant phonograph recordings for home use and player piano rolls.

• • •

Thirty years ago, as you know, there were no such things as sound on film and electrical transcriptions. Nevertheless, the movie-controlled publishers have always insisted that "mechanical rights" included those revolutionary technological devices which were not even in existence at the time the contracts were signed.

When the songwriter protested, the publisher's usual answer was, "Go sue me."

Recently it dawned on me that this was excellent advice, and as of this writing my attorneys are readying a suit to test out this lopsided definition of "mechanical rights." . . .

• • •

I have only been able to mention a couple of the many malodorous practices in the song business these days.

However, if you decide to look into this cultural conspiracy, I'd be glad to assemble 50 representative songwriters together with a vaultful of facts and figures. I guarantee you, Herb, that within a week your men would have sufficient data so they could roll up their subpoenas and go to work.

Incidentally, if the Bureau of Internal Revenue can spare him, a good man to handle this investigation would be the gent who masterminded the recent tax case against Frank Costello.

My best to you and your family.

As ever,
BILLY ROSE

(Copyright, 1954)

GUIDE TO Dining IN AND AROUND PONTIAC

JACK, SADIE and JACK JR.
Still Serving Those
WONDERFUL MEALS
JACK O' HEARTS BAR 'N GRILL
2528 Dixie Hwy.
"HOME OF FAMOUS SALADS"

MALONE'S DRIVE-IN RESTAURANT Baldwin at Montcalm
Super-Thick Malts, 30c Pork Bar-B-Que, 35c
Hot Dogs, 20c
Curb Service 11 A.M.-12:30 P.M. Closed Mondays

WHITE SWAN DRIVE-IN
4370 M-59 (Corner Pontiac Lake Road)
DINNERS—FOUNTAIN and CURB SERVICE
Open 12 to 12 — Daily Except Tuesdays

Henry's Bloomfield Inn
Parties
For Reservations Phone FEderal 5-8080
1420 S. Telegraph Rd. at Orchard Lake Rd.
★ Only Spot in Oakland County that Has Band 6 Nights a Week
★ Dancing and Entertainment Nightly
★ Fine Foods, Cocktails, Wines, Beer
★ Open 4 p. m. to 2 a. m. Daily except Sunday.

DELICIOUS FOODS CHOICE WINES AND LIQUORS
—FAMILY STYLE DINNERS—
SPORTSMAN INN
On US-10—At Waterford, Mich.
Phone OR 3-9325

Good Food — Friendly Service
Catering to Banquets and Private Parties
PURE FOOD RESTAURANT and BAR
• Breakfasts — Luncheons — Dinners
253 South Saginaw—Across from Jerome Motor Sales
Open 5:30 A. M. to 2 A. M.—Closed Sunday
BEER — WINE — LIQUOR

RAEL'S DRIVE-IN RESTAURANT Just Past City Airport 6225 Highland Road
Serving Dinners and Snacks in Our Dining Room or in Your Car
FEATURING • Italian Spaghetti • Roast Fresh Ham • Spanish Steak • Chicken & Sea Foods

Home Cooking Like Mother Used to Make!
Home Made Bread and Pastries
FRANK & ESTHER'S LOG CABIN
577 Auburn Near East Blvd.
Open 24 Hrs. Daily Tues. thru Sat. Closed Sun. & Mon. at 8 p. m.

Scrib's DRIVE-IN
130 S. Telegraph
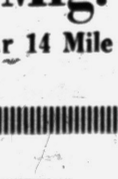
Dick & Jim invite you to DINE in our new family room and DANCE in our rotunda room.
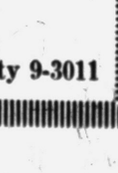
DANCING Fri., Sat., Sun. Eves.

GRADUATION SUGGESTIONS

LEATHER BOUND DICTIONARY
Random House or Webster
CORONA, ROYAL and REMINGTON PORTABLE TYPEWRITERS
LOVELY LADIES' and MEN'S BILLFOLDS by Buxton

Remington and Schick ELECTRIC SHAVERS
$7.50 for Your Old Razor
MAGNETIC BULLETIN BOARDS
Kem PLASTIC PLAYING CARDS

PEN and PENCIL SETS
The New BENTLEY SAFETY SCISSOR for Her Purse
SCRAP BOOKS, PHOTO ALBUMS, STATIONERY by WHITE & WYCKOFF
FATHER'S DAY GREETING CARDS

Helm LIGHTED OIL COLOR PICTURES
BAROMETERS . . . Largest Stock in Pontiac!
See Our Airport Weather Station!

General Printing & Office Supply
17 W. Lawrence

Photographer Designs Build-It-Yourself Plane

DE PERE, Wis. (UP) — George Frisbie, a De Pere aerial photographer, has designed, built and tested a one-seat triplane he hopes to market in "build-it-yourself" kits.

The three-winged plane, which harkens back to the early days of flying is called the American Flea Triplane. "Flea" because it is 16 feet long with a 21-foot wingspread and has only one seat — for the pilot.

Frisbie said his plane's three-decker wing arrangement gives box-kite buoyancy in the air. The lowest wing also serves as ailerons, giving greater stability in flight and safety. The design calls for a cruising speed of 100 miles per hour and a range of more than 200 miles.

Divorce Costly

MEDIA, Pa. (INS)—Just how much does it cost to break up a home by divorce? One Pennsylvania county — Delaware — reports that its domestic relations division did almost a million and a half dollars worth of business in broken marriages during 1953.

Sensational ½ Price Sale!

IMPORTED HIGH POWERED BINOCULARS

ALL HAVE COATED LENSES

ALL ARE INDIVIDUALLY FOCUSED



Like Expensive Army and Navy Types

Save up to ½ NOW on these fine, lightweight, powerful imported binoculars! ALL HAVE FULLY COATED LENSES ALL ARE INDIVIDUALLY FOCUSED. You've always wanted a pair of binoculars—now they're yours at tremendous savings! QUANTITIES ARE LIMITED—COME IN NOW!

DOZENS OF USES



8 x 25 FRENCH BINOCULARS
Precision French binoculars with coated achromatic lenses. Simple fingertip individual focusing. Lightweight, easy to handle.
$26.95
Tan Lined Carrying Case with strap $3.95

7x35 Imported Binoculars $36.95
6x30 German Binoculars $42.95
7x50 Imported Binoculars $49.95
Also AIR GUIDE FIELD GLASSES . . . $6, $7.50 and $9

General Printing & Office Supply
17 W. LAWRENCE ST.



GRADUATION GIFT!
World's fastest portable . . . 39 great features . . . full-size keyboard . . . gives you big, office typewriter performance! The perfect gift for boy or girl.
a famous Smith-Corona PORTABLE TYPEWRITER

General Printing & Office Supply
17 W. Lawrence

Beautiful Formica Dinettes
Available in Chrome or Wrought Iron



Tables made to order, any size or shape, including round, square and oval. 26 colors and patterns to select from. Tables are equipped with self-storing leaf. Chairs are upholstered in Comark material—84 colors and patterns — 16 different styles. All chrome is triple-plated, including copper, nickel and chrome.

Odd Chairs $6.95 AND UP
Open Nites 'til 8:30

Made to Order ANY SIZE-STYLE-SHAPE $49.95 AND UP
Lifetime Guarantee on All Chrome
BUY DIRECT and SAVE ⅓

Metalmasters Mfg. Co.
4436 North Woodward Near 14 Mile Road
Daily 10 A. M. to 8:30 P. M. LIberty 9-3011

Early U. S. census reports gave the amount of coal mined in bushels and it is estimated that about 28 bushels of coal equal a ton.

New Lake Theater
420 Pontiac Trail
WALLED LAKE
On Our Wide Miracle Screen
"HURRICANE AT PILGRIM HILL"
With David Bruce and Virginia Bruce
—ALSO—
"THE NEANDERTHAL MAN"
With Robert Shayne and Doris Merrick

Nationally Recommended
OLD MILL TAVERN
• Fresh Sea Foods
• Prime Steaks
• Chicken and Turkey Dinners
• Delicious Specialties
LUNCH—DINNERS
Open Every Day!
Banquet Room
Phone:
OR 3-1907 OR 3-9303



INTRODUCING—Race Gentry is being introduced to the movie-going public in a featured role in "Black Horse Canyon." Race plays the top supporting role in the Universal-International Western which stars Mari Blanchard and Joel McCrea.

Red Troops Studying Languages of India

TAIPEH, Formosa (AP)—The Interior Ministry's Tatao News Agency said today 100,000 Chinese Communist troops stationed in Tibet are studying the languages of India and Pakistan as a preliminary to invasion.

Tatao, which claims contacts on the Red-held mainland, gave no source.

Suzan Ball Back at Work in Crazy Horse

By BOB THOMAS

HOLLYWOOD (AP) — Suzan Ball leaves for South Dakota today to star in her first movie since losing her leg because of cancer.

She will appear opposite Victor Mature in "Chief Crazy Horse," her first movie role in a year and a half. Her last was in another Western, "War Arrow." During the filming of it, she suffered intense pain. This was the start of her battle with cancer. She lost her right leg by amputation, but her life was saved.

I visited Universal-International to see her on the first day of her return. The company was shooting tests of wardrobe and makeup.

• • •

Producer William Alland told me the role is a great opportunity for Suzan.

"She is the only woman in the cast," he said. "She plays the sweetheart, wife and then widow of Crazy Horse, who is Mature. She has some very emotional scenes and even goes through the birth of a child.

"She shouldn't have any trouble with the part. She doesn't have to ride horseback or do any stunts, except pull a man out of the river. But we'd have a double do that anyway."

• • •

Just then Suzan drove up in her sleek black convertible. She glowed with obvious happiness over being back at work. With black braids and Indian makeup, she was startlingly beautiful. She hopped gingerly from the car and walked on crutches to her dressing room.

• • •

"I'm getting a brand new leg for the picture," she smiled, explaining why she used the crutches. "I hope it will be finished by the time I leave. If it isn't, it will have to come up to location by plane the next day.

"It's a new kind of material that has all the qualities of skin except the warmth. I can do anything with it, even apply makeup. There are no moving parts to get stuck. I had hoped to have some time to get used to it here, but I'll be able to adjust to it in a couple of days on location."

She said she is getting along fine with her training to walk with the artificial leg. She attends the Peerless Limb School.

"I can walk without any limp now," she said.

Grandmother Named Valedictorian of Class

CHICAGO (AP)—The valedictorian of the graduating class of the Central YMCA High School is Mrs. Anita Karoll, a red-haired grandmother.

Mrs. Karoll, 44, also is president of the student council, secretary of the senior class and chairman of the YMCA World Service Committee. She said she planned to continue her studies at Northwestern University.

China's Empress Dowager Tzu Hsi outlawed the ancient practice of binding women's feet to keep them tiny.

TONIGHT
MANNY'S RINGSIDE BAR
W. Huron at Elizabeth Lake Roads
JAM SESSION
Tunetoppers with Garry Wells
"YOU CAN'T BEAT MANNY'S FOR FUN"

Cor. Williams Lk.-Airport Rds. Box Office Opens 7:30
WATERFORD DRIVE-IN THEATER
THE FAMILY DRIVE-IN
Hey, Kids Free Boat Rides
TUESDAY WED. - THURS.
YOU'LL LOVE LUCY and Desi on the big, BIG SCREEN...and in COLOR, too!
Lucille BALL
Desi ARNAZ
in M-G-M's
The LONG, LONG TRAILER
Color
and
Marjorie MAIN • Keenan WYNN
PLUS
TENSE, SAVAGE ADVENTURE!
LOUIS HAYWARD
"THE ROYAL AFRICAN RIFLES"
IN COLOR
Costarring Veronica HURST
An ALLIED ARTISTS PRODUCTION

AIR-CONDITIONED
HURON
WED. and THURS.
"SO BIG" IS VERY BIG!
THE STORY BASED ON EDNA FERBER'S PULITZER PRIZE NOVEL
SO BIG
From WARNER BROS. starring
JANE WYMAN
STERLING HAYDEN • NANCY OLSON
PLUS
MICKEY SPILLANE
violence blasts out of the screen at you in
I, THE JURY

WHERE GOOD FRIENDS MEET
• BEER
• WINE
• CHOICE LIQUORS
• DELICIOUS COCKTAILS
LIBERTY COCKTAIL LOUNGE
85 North Saginaw

COMFORTABLY COOLED
Strand
HELD OVER!
ON OUR GIANT SCREEN!
From the Enchanted Land of Make-Believe —Straight to your heart!
7 HAPPY SONGS!
Walt Disney's WONDERFUL ADVENTURES OF Pinocchio
color by TECHNICOLOR
Features 11:00-1:00-3:19-5:24-7:27-9:36
—PLUS—
FIRST OF A GREAT NEW SERIES... —from the maker of True-Life Adventures
Walt Disney
Presents his new series "PEOPLE and PLACES"
THE ALASKAN ESKIMO
PRINT BY TECHNICOLOR
Distributed by RKO RADIO PICTURES, Inc.
—SATURDAY—
"THEM" and "KILLER APE"

TODAY & THURSDAY
OAKLAND
PHONE FEDERAL 2-4851 MODERNLY AIR CONDITIONED
2 FIRST-RUN FEATURES 2
PANORAMIC WIDE SCREEN!
WARNER BROS' WING-DINGIEST MUSICAL SHINDIG OF ALL!!!
JANE POWELL
GORDON MacRAE
"3 SAILORS AND A GIRL"
TECHNICOLOR
GENE NELSON SAM LEVENE GEORGE GIVOT JACK E. LEONARD
FEATURES AT: 1:00 — 4:06 — 7:12 — 10:20
ALSO
SCOTT BRADY & MARY CASTLE in "WHITE FIRE"
SHOWN AT 2:45 — 5:51 — 8:59
FRI.: "DEMETRIUS and the GLADIATORS" CinemaScope

Eagle
Phone FE 5-8331
On Our Giant Screen
TODAY thru SATURDAY
America's favorite television couple for the first time together, on the real, life-size motion picture screen in thrilling beautiful COLOR!
LUCILLE BALL and DESI ARNAZ
in M-G-M's hilarious comedy of a hectic honeymoon in a house-on-wheels!
THE LONG, LONG TRAILER
with MARJORIE MAIN KEENAN WYNN
An M-G-M Picture
At 12:20 3:40 - 7:00 10:00
Also
Thrill To One Of The Great Revelations Of All Time!
COLUMBIA PICTURES presents CHINA VENTURE
starring EDMOND O'BRIEN • BARRY SULLIVAN • JOCELYN BRANDO
At 11:00, 2:10, 5:30, 8:45
WED. "SOUTH SEA WOMEN" "MASTER OF BALLANTRAE"

ON THE NEW Big Screen STARTING TONIGHT!
BLUE SKY
Color by TECHNICOLOR
starring ELEANOR PARKER and CHARLTON HESTON
THE NAKED JUNGLE
Now jungle empire-builder Leiningen had to tame the two most powerful forces nature ever threw at him...the dread MARABUNTA ...and the New Orleans woman he'd bought for a bride!
All escape cut off by the fearsome MARABUNTA... that makes the jungle fall silent for the first time in a generation!
PLUS THIS 2nd FEATURE!
Is a detective's badge a license for murder?
There's MURDER! "WHERE THE SIDEWALK ENDS"
Starring DANA ANDREWS and GENE TIERNEY

—STARTS— TONIGHT
OPEN 7:15 P. M.
See It! On Our GIANT WIDE SCREEN!
He feared only two things on earth...the
MARABUNTA
...Nature's deadliest force, and his fiery New Orleans bride!
THE NAKED JUNGLE
TECHNICOLOR
—ELEANOR PARKER— CHARLTON HESTON

PONTIAC DRIVE-IN Theatre
Dixie Hwy. (US-10) 1 Blk. N. Telegraph FE 5-4500
ONLY HER KIND OF WOMAN COULD GIVE HIM HIS KIND OF LOVE!
TONY CURTIS
JOANNE DRU
LYLE BETTGER
Forbidden

Gromek Finally Bags Elusive 8th Victory



AP Wirephoto

SNEAD SLAMS OUT—Sam Snead blasts out of a sand trap and onto 4th hole green in practice round at Springfield, N. J., yesterday for the National Open Golf Championship which starts tomorrow. Snead, complaining of an ailment in his neck which may prevent him from playing in the competition over the Baltusrol Golf course, kept no card in the practice round but his partners said he had an excellent day.

Writers Pick Rocky to Win Title Contest

Concensus Indicates a Finish About Eighth or Ninth Round

NEW YORK (AP)—The boxing writers pick Rocky Marciano to beat Ezzard Charles tomorrow night by a 29-5 vote in a quick count of available forecasters.

* * *

The five Charles men are Jesse Abramson of the New York Herald Tribune, Jim Jennings of the New York Daily Mirror, Tom Phillips of the London Daily Herald, Harry Keck of the Pittsburgh Sunday Telegraph and Barney Nagler of the New York Morning Telegraph.

According to the consensus, it should end about the eighth or ninth round.

* * *

For protection against light rain, the IBC will stretch a canvas cover over the Yankee Stadium ring, on top of the ring lights. Although it wouldn't help much in a heavy storm it would shield the ring and fighters from a drizzle.

The same type of cover was used with success at Philadelphia for the Harold Johnson-Charles fight last year and for the Archie Moore-Joey Maxim bout at Miami last winter.

Tigers Break 4-Game Slump With 4-1 Win

Four Straight Singles in 3rd Inning Brighten Bengal Homecoming

By JOE FALLS

DETROIT (AP) — Steve Gromek shed eight pounds last night but when the game was over he had his 8th victory and the Boston Red Sox had lost their 8th straight game.

* * *

Laboring in muggy 78-degree heat, the veteran righthander pitched the Detroit Tigers to a 4-1 win over the Red Sox before 32,330 fans in Briggs Stadium.

It was a perfect homecoming for the Tigers, who returned to Detroit after a diastrous 22-game road trip which saw them lose 16 times.

Gromek, who hadn't won a game since May 18, finally posted his 8th triumph after six straight failures. It snapped the Tigers' four-game slide and, even more important, it enabled them to pick up a full game on the entire second division, which lost last night.

Gromek allowed seven hits—a seemingly strong performance—but he was almost completely exhausted after the game. Perspiration cascaded from his 33-year-old brow as he slumped back and said:

* * *

"That was a tough one. I lost a full eight pounds. But I'll get it back—quick." Gromek pointed to a frosted bottle of pop.

"It was sticky out there," he said, "but it could have been worse. Ted Williams could have been playing. That guy is a hazard—a mental hazard."

The Red Sox slugger, who near-ruined the Tigers in Detroit last month, remained in Boston, suffering from a virus attack.

Without him, the Red Sox' attack was sadly lacking, as the Boston's, buried in last place, slipped 18½ games behind the league-leading Cleveland Indians. Only one Boston runner—Grady Hatton—got as far as 3rd base. He went all the way on his first-inning home run.

That was the start—and finish—of Boston's scoring. Tigers wrapped up matters with a three-run burst in the 3rd, knocking out starter Leo Kiely.

With one away in the 3rd, the Red Sox southpaw passed Ray Boone. Walt Dropo, Bill Tuttle and Bob Wilson—the new catcher playing for the 1st time in Briggs Stadium as a Tiger—followed with hard-hit singles, and two runs scored. Kiely was requested to take a "lifebuoy" and his successor, Skinny Brown, served a fat pitch to Frank Bolling, who drilled it to left for the 4th straight single to drive in the 3rd run of the inning.

* * *

Gromek, himself, locked up the scoring in the 5th inning with a perfect squeeze bunt in front of the plate. Tuttle flew across the plate before the Red Sox even touched the ball.

BOSTON	AB	H	O	A	DETROIT	AB	H	O	A
Piersall,rf	4	1	0	0	Kuenn,ss	5	0	3	4
Hatton,3b	3	1	1	3	Kaline,rf	4	0	2	0
Good'an,lf	4	1	2	0	Nieman,lf	4	2	1	0
Max'ell,rf	1	0	1	0	bDel'ng,lf	1	0	0	0
Jensen,rf	3	0	1	0	Boone,3b	3	0	1	3
Aggan's,1b	3	0	10	1	Dropo,1b	4	2	7	1
White,c	4	1	4	2	Tuttle,cf	3	1	3	0
Lepcio,2b	4	2	3	3	Wilson,c	2	2	5	0
M.Bol'g,ss	4	1	1	3	P.Bol'g,2b	3	2	4	0
Kiely,p	1	0	1	0	Gromek,p	1	0	1	2
Brown, p	1	0	0	3					
aOlson	1	0	0	0					
Henry,p	0	0	0	0					
Totals	33	7	24	14	Totals	30	9	27	10

a—Hit into force play for Brown in 7th. b—Ran for Nieman in 6th

Boston	100	000	000	—1
Detroit	003	010	00x	—4

R—Hatton, Boone, Dropo, Tuttle 2. E—None. RBI—Hatton, Tuttle, Wilson, P. Bolling, Gromek 2B—Goodman. HR—Hatton. SB—Wilson. S—Gromek 2. DP—Gromek, Kuenn and Dropo. Left—Boston 7, Detroit 12. BB—Kiely 4, Brown 3, Henry 1, Gromek 2, So—Kiely 3, Brown 1, Gromek 5. HO—Kiely 5 in 2 1-3, Brown 4 in 3 2-3, Henry 0 in 2. R-ER—Kiely 3-3, Brown 1-1, Henry 0-0, Gromek 1-1. W—Gromek (8-6). L—Kiely (1-4). U—Grieve, Berry, Hurley. T—2:30. A—32,330.

Trade Deadline Activity Small

Phils Sell Karl Drews to Reds, Giants Option Out Catcher

NEW YORK (AP)—A number of the major league baseball clubs may have had ideas for adding strength but they didn't do anything about it before the midnight deadline for trading players passed last night.

* * *

The only deal made on the final day was the sale of pitcher Karl Drews by the Philadelphia Phillies to the Cincinnati Reds for an undisclosed amount of cash. The New York Giants, however, sent catcher Ebba St. Claire out on option to their Minneapolis farm in the American Assn.

* * *

From now on no player can be traded or sold until every other club in the league has had a chance to buy him at the waiver price of $10,000. And if both leagues are involved, the waivers must be obtained from all clubs in both circuits.

Hammer Beats Harris, but TV Fans Miss It

DETROIT (AP) — Landing hard hooks and jabs Michigan television fans didn't see, hammering Ken Hammer scored an eight-round unanimous decision last night over fellow Detroiter Ringo Harris.

The Hammer-Harris scrap was the feature bout on the card at Motor City arena. The fight was to have been televised, along with a four-rounder. But technical difficulties kayoed the main event from television screens. And only a part of the four-rounder was seen.

In the four-round feature, Yama Bahama, 150, Bimini, Bahamas, out-pointed Guido Picconi, 149, Canton, Ohio.

TIGER LEADERS

By The Associated Press

BATTING—House, .331.
RUNS—Boone, 33.
HITS—Kuenn, 64.
DOUBLES—Kuenn, 11.
TRIPLES—Tuttle, 7.
HOME RUNS—Boone, 12.
RUNS BATTED IN—Boone, 34.
PITCHING—Garver, 4-2, .667.
STRIKEOUTS—Hoeft, 61.

Pre-Fight Statements:

Charles Is Confident, but Rocky Expects KO

By EZZARD CHARLES

MONTICELLO, N.Y. (AP)—I'm in excellent shape. I believe I'm in the best condition of my entire career. I feel strong, determined and confident. I know that I'm going to regain my title and prove to the public, that I'm the heavyweight that my record shows. This to me is the most important fight of my career and I will be in there using my experience, my know how and all the strength at my command to do the things that I can do. I want to be the first heavyweight to regain the title and make boxing history.

* * *

I have trained and conditioned myself at Kutsher's Country Club so that I could end the fight in any particular round or go the entire distance. My friends know I'm not the type of fellow to brag, but in my physical and mental condition with my determination, I can assure the public that I will win the fight.

By ROCKY MARCIANO

GROSSINGER, N.Y. (AP)—This should be a tough fight. I am as fit as a man can be but so is Ezzard Charles. He has fine natural equipment and the record shows he is a very fine fighter. He won the heavyweight championship and now he wants to be the first man to win it back. That should make him an even more dangerous opponent. I expect to knock him out but not in the early rounds as quite a few critics have predicted.

* * *

I look for the fight possibly to go beyond the 13th round it took me to finish Joe Walcott the first time, when I won the title. Charles is much younger and they tell me he is faster than Walcott. I know he has fast hand action. I also know he has a fast, sneaky and dangerous left hook. I'll be watching for that hook. I've trained a long time. I want to get home to my family. I hope Charles comes out slugging so we can get it over with in a hurry.

Olson Scores TKO Victory Over Turner

Fight Is Stopped at Minute, Nine Seconds of 8th Round

HONOLULU (AP) — Middleweight champion Carl Bobo Olson scored a blood spattered technical knockout over Jesse Turner of St. Louis in the eighth round of a scheduled non-title 10 at Honolulu Stadium Tuesday night.

* * *

Olson weighed 6¼ pounds over the 160 pound limit. Turner weighed 161.

* * *

There were no knockdowns.

Both of Turner's eyes were closed and he was bleeding from the nose and from cuts under each eye when the fight was stopped in one minute nine seconds of the eighth.

Olson fought like a well-oiled boxing machine. He was hardly panting at the end.

Turner started strong but was outclassed from the second round on.

By the sixth round Turner was staggering. He came to life briefly with windmill flurries in the sixth and seventh but there was no power behind the punches and he could hardly see.

Turner looked good in the first round, the only even round in the fight. Olson started fast and furious but in the first Turner traded blow for blow.

* * *

From the second Olson started landing solid lefts and rights. His weight began to tell and Turner's blood flowed.

* * *

Bobo let loose in the fifth, landing right, left and machinegun jabs practically at will.

A meager turnout of 5,159 fans paid $13,004.76. Promoter Tommy Miles had hoped for 15,000 in the stadium's 24,000 seats.

Braves, Bagley Win Trophies

Jefferson, McConnell, Crofoot Also Honored by Kiwanis Club

Washington Junior High School and Bagley grade school claimed the lion's share of honors as trophies were presented to Junior Olympic champions at Tuesday's Kiwanis Club meeting at the Hotel Waldron.

Washington, which retired the former Junior High trophy two years ago, gained the 1st leg on a new trophy, and Bagley took the overall championship trophy in the grade school division.

The Braves also won Class A and B trophies, while the Class C junior high award went to Jefferson. Bagley won trophies in Class A and B competition and McConnell won the grade school award.

These were in Class 1 grade schools. Class 2 trophy was won by Crofoot. Nine trophies in all were presented.

Pontiac Man Named to 'M' Club Board

Edward P. Barrett, Pontiac attorney, was elected to the executive board of the M Club of the University of Michigan at a recent meeting in Ann Arbor. This club is composed of all men who have won varsity letters.

Barrett was a varsity miler and two-miler, winning his letters in 1939 and 1940. He received his A. B. degree in 1941 and his law degree in 1948, after the war. His executive board term is for three years.

Tartars Decline Offer of Free Officiating

DETRIOT (AP)—Wayne University has declined to accept the offer of John Gaffner, a Lansing football official, to work all the Tartar football games without pay this year.

Making the offer Gaffner said:

"Money is one of the reasons Wayne is considering dropping football and I'm willing to waive all of my fees to help."

Ohio Poloists Here

A pair of shortfield polo games are slated at Ivory Polo Field tonight with Strawberry Hill meeting the Cleveland Polo Club in the feature on the Eight-Mile and Lahser Road field. Franklin Hills and the Ivory Rangers tangle in the preliminary at 8 p.m.

Remember?

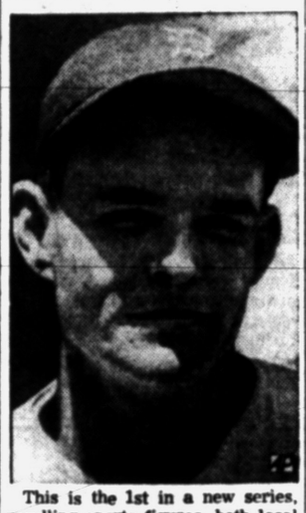

This is the 1st in a new series, recalling sports figures, both local and national in scope, which will bring back many memories for Pontiac and area sports fans. Today's personality spent 16 years, starting in 1930, in the American League. His identity will be found on the final sport page.

Five Sports Pages in Today's Press

Rocky and Ezzard Sweat Out Time Before Battle

By MURRAY ROSE

NEW YORK (AP)—The long, hard months of training were over. Now the hours grew longer for heavyweight champion Rocky Marciano and challenger Ezzard Charles as they sweated out the mental torture of waiting for the opening bell at Yankee Stadium Thursday night.

* * *

This is a bad time—the waiting—for most fighters. And most observers feel that it will affect the boxer Charles more than the slugging Marciano.

It's the long ride to the stadium the night of the fight that gets the boxers," said Marshall Miles, who managed the great Joe Louis and saw many of the bomber's opponents freeze before the battle. "They die on that ride."

Miles picked Rocky in 10 or less.

"Charles probably will lead for seven or eight rounds," said Miles, "and then Rocky will connect just like Joe used to do."

* * *

The odds are 1-2 that undated Rocky will make the former champion from Cincinnati his 41st kayo victim. On the fight itself, the 29-year-old Brockton Bruiser held firm as a 1-3 choice. It was 5-1 against Charles scoring a knockout.

* * *

Both gladiators were due to leave their Catskill mountain training camps late today. Charles, who boxed a final four rounds yesterday, planned to leave Monticello by car at 5 p.m. Rocky, who did some roadwork and calisthenics Tuesday, will take a helicopter ride from Grossinger, N.Y. to Newark, N.J. about 2:30 p.m. Then the fighters will go into seclusion until the noon weigh-in on Thursday.

Although there was a forecast of warm and humid weather and possible thundershowers for Thursday, Promoter Jim Norris reported a brisk ticket sale.

* * *

Norris said there was $300,000 in the till and that he expected to go up to the stadium Thursday night with between $350,000 and $400,000. He held to his prediction of a $500,000 gate "or more" with a break in the weather.

Rain Halts Softballers

Rain washed out Tuesday night's softball card at Township Park, Drayton Plains, but Men's League and Junior League contests are scheduled tonight, Gidley Electric meets Drayton Drug at 8:30 p.m. after Inter-Lakes Steel and White Brothers play in the Junior loop at 6:30.

League Leaders

AMERICAN LEAGUE

BATTING—Avila, Cleveland, .381; Rosen, Cleveland, .350; House, Detroit, .331; Fox, Chicago and Busby, Washington, .325.

RUNS—Minoso, Chicago, 48; Fox, Chicago, 47; Carrasquel, Chicago, 42; Avila, Cleveland and Yost, Washington, 41.

RUNS BATTED IN—Minoso, Chicago, 53; Rosen, Cleveland, 32; Berra, New York, 43; Fain, Chicago, Doby, Cleveland and Sievers, Washington, 41.

HITS—Fox, Chicago, 75; Busby, Washington, 74; Avila, Cleveland, 72; Minoso, Chicago, 70; Kuenn, Detroit and Jacobs, Philadelphia, 64.

DOUBLES—Vernon, Washington, 16; Bolling, Boston and McDougald, New York, 12; Minoso, Chicago and Kuenn, Detroit, 11.

TRIPLES—Runnels, Washington, 10; Minoso, Chicago and Tuttle, Detroit, 7; Vernon, Washington, 5; six players tied with 4.

HOME RUNS—Rosen, Cleveland, 19; Boone, Detroit, 12; Mantle, New York and Zernial, Philadelphia, 11; Berra, New York and Sievers and Vernon, Washington, 10.

STOLEN BASES—Minoso and Rivera, Chicago, 7; Aggans and Jensen, Boston and Fox, Chicago, 6.

PITCHING—Morgan, New York, 4-0, 1.000; Reynolds, New York, 8-1, .889; Keegan, Chicago, 9-2, .818; Stone, Washington, 4-1, .800; Lopat, New York, 7-2, .778.

STRIKEOUTS—Pierce, Chicago, 84; Trucks, Chicago, 61; Pierce, Chicago and Hoeft, Detroit, 60; Garcia, Cleveland, 56.

NATIONAL LEAGUE

BATTING—Snider, Brooklyn, .380; Hamner, Philadelphia, .366; Jablonski and Musial, St. Louis, .363; Mueller, New York, .361.

RUNS—Musial, St. Louis, 56; Moon and Schoendienst, St Louis, 50; Ashburn, Philadelphia, 49; Sauer, Chicago, 47.

RUNS BATTED IN—Musial, St. Louis, 69; Jablonski, St. Louis, 51; Hodges, Brooklyn and Sauer, Chicago, 50; Snider, Brooklyn and Ennis, Philadelphia, 47.

HITS—Jablonski, St. Louis, 87; Snider, Brooklyn, 84; Musial, St. Louis, 81; Bell, Cincinnati and Mueller, New York, 79.

DOUBLES—Snider, Brooklyn, 18; Jablonski, St. Louis, 17; Kiner, Chicago, Bell, Cincinnati and Thomas, Pittsburgh, 15.

TRIPLES—Hamner, Philadelphia, 6; Gilliam, Brooklyn, Mays, New York and Moon and Schoendienst, St. Louis, 5.

HOME RUNS—Musial, St. Louis, 21; Sauer, Chicago, 20; Mays, New York, 17; Kluszewski, Cincinnati, 16; Hodges, Brooklyn, 15.

STOLEN BASES—Bruton, Milwaukee, 12; Temple, Cincinnati, 9; Pondy, Chicago, 8; Moon, St. Louis, 7; Mathews, Milwaukee, Torgeson, Philadelphia and Jablonski, St. Louis, 6.

PITCHING—Milliken, Brooklyn and Nuxhall, Cincinnati, 3-0, 1.000; Antonelli, New York, 9-2, .800; Podres, Brooklyn, 7-2, .778; Haddix, St. Louis, 10-3, .769.

STRIKEOUTS—Haddix, St. Louis, 79; Spahn, Milwaukee, 67; Roberts, Philadelphia, 66; Antonelli, New York, 57; Podres, Brooklyn, 53.

Big 10 Scores Upset

By TOM BRANAGAN

EVANSTON, Ill. (AP) — The Big Ten, which had all but conceded a fourth straight championship to the Pacific Coast, found itself a surprising winner last night in its annual interconference track meet with the western All Stars.

* * *

The University of Illinois contributed five individual winners as the Big Ten rolled up 74 points to the Pacific Coast's 58.

That meant the fifth victory for the Big Ten in the 13 meets that have been held in this "Rose Bowl of Collegiate Track" since the series began in 1937.

Big Ten track coaches went into the meet with considerable pessimism. "Watch that Southern California power," was the pre-gun caution.

* * *

Southern California won last week end's NCAA meet easily, rolling up almost twice as many points as the second place team, Illinois.

But it was Illinois, the Big Ten champion, which gave the host conference the muscle it needed last night.

The individual Illinois winners were Willie Williams, in the 100; Willard Thomson, in the 120-yard high hurdles; Ralph Fessenden in the 440; Gene Maynard in the 880, and Joe Corley in the 220-yard low hurdles. The Illini also got a tie for third in the high jump, by Ron Mitchell, and a third in the 220-yard low hurdles, by Thomson.

Thus the Illini personally contributed 26 points to the Big Ten triumph. In addition, Corley and Williams ran on the winning 440-yard relay team.

* * *

The Big Ten got an unexpected assist from the PCC itself when Jim Lea, the NCAA 440-yard run champion, skipped his specialty to concentrate on the 220-yard dash and a position as anchor man on the mile relay team.

This was an unfortunate choice because, with Lea out of the 440, the Big Ten swept the event.

Two Horses Win Majority of Crevolin's $600,000

INGLEWOOD, Calif. (AP)—Around the race track Andrew J. Crevolin is generally known as "Lucky Andy," the man who won the 1954 Kentucky Derby with his colt, Determine.

* * *

Most of the time the term is applied without malice. And in a more humorous fashion, the Californian is referred to as the "Frenzied Frenchman," or "Frantic Antic Andy."

Frenzied, frantic or lucky, young Mr. Crevolin can calmly point to a cool $600,000 his stable of thoroughbreds has won this year in stakes and purse money.

Crevolin, who made a lot of money as an automobile dealer in nearby Alhambra, is far ahead of such elites of the turf as the Hasty House Farm, King Ranch, Calumet and Alfred G. Vanderbilt in money winning.

* * *

Mostly responsible for the winning are two horses, Determine, who cost a mere $12,000, and Imbros, a bargain at $15,000.

Determine has "won himself out" of that $12,000 with a total of $321,335, of which $294,900 was earned this year in 11 races. Imbros, a 4-year-old, who holds a world record for seven furlongs and tied another last Saturday at a mile and one-sixteenth, has won $284,025 in 25 trips to the post. Included is the $75,300 he won by one length over Determine last week in the $121,400 Californian Stakes at Hollywood Park.

Crevolin now plans to race Determine in the $50,000 added Westerner at Hollywood July 3, and then ship to Chicago to race in the rich Arlington Classic and Washington Derby. After that, the Jockey Club Gold Cup at Belmont.

Captain Crandall Shows Spark for Milwaukee Nine

By BARD LINDEMAN

BROOKLYN (AP) — When the Braves named Delmar Wesley Crandall captain on the first day of spring training this year they were saying that this was the guy who would show them the way.

* * *

Crandall caught 116 Milwaukee games last season and drove in 51 runs with 104 hits. Fifteen of his hits were home runs. He led the league in assists, throwing out 62 runners. This was his first year back in the majors after two years in the Army.

The Braves won their fourth straight last night, dropping Brooklyn 7-6. Crandall, in a tough slump, smacked three singles driving in two runs. His eighth inning hit scored Andy Pafko with the run that tied the game 6-6. In the fourth inning a Crandall hit scored a run and made it 4-3 Milwaukee.

* * *

Crandall, 24, is hitting .187. The Braves are four and a half games out in third place. Crandall is not worried about the Braves and the Braves are not worried about their young catcher.

"Our pitching has been good," Crandall said. "All we need is a couple base hits."

Crandall signed a Braves contract when he was graduated from high school in Fullerton, Calif. After one year and 38 games in the minors he was called up to the big club and made the No. 1 catcher.

Crandall was asked about the big jump. How did it come off?

* * *

"I was with Evansville," he said. This was 1949 and it was Evansville of the Class B Three-I League. "I played 36 games there and was doing pretty good. I had no thought of going up. I was staying in a private home. It was late at night when our general manager called. I didn't think anything. I was half-asleep. 'Get packed,' he said. 'We're sending the plane, you're going to Boston.'"

* * *

Now Crandall is captain of a big league club and a guy must get a lift out of this too.

"It makes you feel very, very good," he said. "There isn't an awful lot to do. You just set the pattern for the ball club."

Zeke Bratkowski 1st to Join All Star 11

CHICAGO (AP) — First player to accept an invitation to represent the collegians in the annual All-Star-professional football game is Zeke Bratkowski of Georgia.

Bratkowski, a passing wizard, completed 360 tosses in 734 attempts for 4,863 yards during a three-year career at Georgia. He led the nation in passing yardage, with 1,824, in 1952.

The All-Stars will play the Detroit Lions in Soldier Field, Chicago Aug. 13.

'55 Open Site Set

The 1955 U. S. National Open golf championship will be played on the Olympic Country Club's Lake Course situated 10 miles from downtown San Francisco.

Major League Results

WEDNESDAY'S BASEBALL

AMERICAN LEAGUE

	Won	Lost	Pct.	Behind
Cleveland	39	17	.696	—
Chicago	36	20	.643	3
New York	36	22	.621	4
Detroit	26	29	.473	12½
Washington	23	32	.418	15½
Philadelphia	22	34	.393	17
Baltimore	22	35	.386	17½
Boston	19	34	.358	18½

Today's Schedule and Probable Pitchers
Philadelphia at Chicago, 1:30 p.m.—Trice (7-4) vs. Fornieles (1-2).
Boston at Detroit, 2 p.m.—Nixon (4-5) vs. Garver (4-2).
Washington at Cleveland, 7:30 p.m.—Schmitz (1-4) vs. Mossi (2-0).
New York at Baltimore, 7 p.m.—Ford (4-4) vs. Pillette (4-6).

TUESDAY'S RESULTS
New York 6, Baltimore 4
Cleveland 19, Washington 3
Philadelphia 11, Chicago 4
Detroit 4, Boston 1

THURSDAY'S GAMES
Philadelphia at Chicago, 1:30 p.m.
Boston at Detroit, 2 p.m.
Washington at Cleveland, 1 p.m.
New York at Baltimore, 1 p.m.

NATIONAL LEAGUE

	Won	Lost	Pct.	Behind
New York	35	21	.625	—
Brooklyn	34	22	.607	1
Milwaukee	29	24	.547	4½
Philadelphia	28	25	.528	5½
St.Louis	29	28	.509	6½
Cincinnati	26	29	.473	8½
Chicago	23	32	.418	11½
Pittsburgh	18	41	.305	18½

Today's Schedule and Probable Pitchers
Cincinnati at New York, 12:30 p.m.—Nuxhall (3-0) vs. Hearn (2-3).
Milwaukee at Brooklyn, 7 p.m.—Burdette (6-5) vs. Milliken (3-0).
St.Louis at Philadelphia, 7 p.m.—Staley (3-6) vs. Roberts (7-7).
Chicago at Pittsburgh, 7:30 p.m.—Hacker (2-5) vs. Law (5-6).

TUESDAY'S RESULTS
New York 5, Cincinnati 3
Milwaukee 7, Brooklyn 6
St.Louis 3, Philadelphia 1
Only games scheduled

THURSDAY'S GAMES
Cincinnati at New York, 12:30 p.m.
Milwaukee at Brooklyn, 12:30 p.m.
St.Louis at Philadelphia, 7 p.m.
Chicago at Pittsburgh, 12:30 p.m.



ALL OUT—Lindy Remigino will be just that in the 100 and 220-yard dashes of the National Amateur Athletic Union Track and Field Championships in St. Louis, June 18-19. The Hartford lad is the Olympic 100-meter champion.

Ben Hogan Faces Much Rougher Task Defending His Title Than Heavyweight King Rocky Marciano

By GRANTLAND RICE

NEW YORK—There is a big difference in trying to pick the winner in two events scheduled for this week. One is the heavyweight championship with only two men involved. The other is the Open Golf championship that began with over 1,200 entries who have been whittled down to 162 stars.

* * *

The two defending champions are Rocky Marciano and Ben Hogan. They happen to be two of the finest champions the two games have given to sport. They are among the all-time tops, including Bob Jones, Walter Hagen, Gene Sarazen, Jack Dempsey, Gene Tunney and Joe Louis.

* * *

Some 30 years ago the respective champions of both these sports were Bob Jones and Jack Dempsey. Two of the leaders in baseball then were Babe Ruth and Rogers Hornsby. In tennis the top man was Tilden.

* * *

In polo we had Dev Milburn and Tommy Hitchcock. In football a sprinter named Red Grange was running wild. Among the jockeys there was Earl Sande. A pretty fair group around 1920-1925.

Still, 1954 isn't so lean and sour. Rocky Marciano is a firstclass champion. Ben Hogan is even more so, taking dead aim at his fifth Open—an all-time record.

Eddie Arcaro and Willie Shoemaker do well enough on the track. There is no outstanding tennis star, but Roger Bannister is making headlines in track.

* * *

It might be said that Stan Musial isn't far from standing with any group you might mention in baseball, from Abner Doubleday to today's lineups.

* * *

There is one great difference in this week's two big contests: the heavyweight title fight and the Open. In the fight Rocky Marciano has only one man to beat—Ezzard Charles. In the Open Ben Hogan, defending champion, has at least 50 high-class golfers to handle.

* * *

Marciano's fight can only last an hour. Hogan's scrap must last three days, with around 14 to 16 hours of actual competition. There is no question but that Hogan has much the harder, tougher battle.

* * *

As Tommy Armour says, you suffer more in a championship golf match than you usually do in a big fight. In golf the heavy strain is thrown into the nervous system where the suffering is much keener. A rap on the jaw, even a knockout, rarely last longer than 10 or 15 minutes.

But a blown two-foot putt rankles all day.

Boros Hopeful of Winning Open Again

By HUGH FULLERTON JR.

SPRINGFIELD, N.J. (AP) — In a grim, tight-lipped way the only golfer who has beaten out Ben Hogan for the National Open championship in six years, gives out the idea that he can do it again in the 1954 tournament, which starts tomorrow.

He is big, Indian-faced Julius Boros, who won the 1952 Open at Dallas.

Hogan finished third that year. He didn't play in 1949, when Cary Middlecoff won. Otherwise he's made the Open his private property ever since 1948 and he'll be shooting for an unprecedented fifth title this week.

Boros, an "unknown" in 1952 when he won both the Open and the Tam O'Shanter world championship, remained almost an "unknown" when he didn't win another tournament for a year and a half. But here he seems to be one of the few golfers who isn't scared a little by Hogan's reputation and Ben's repeated forecasts of a low scoring tournament.

* * *

Big "Jay" agrees with the majority opinion that the tree-bordered, 7,027-yard Baltusrol lower course is tough and that there won't be any record-breaking scores.

But he adds, "I've been playing well, especially at Ardmore where I finally won after a year and a half. If I can only get to putting well I could win here. That's all it takes—a few putts that drop and you have a 70."

Baltusrol's par was dropped to 34-36—70 on the official cards when the course was lengthened for the tournament. Most of the 162 golfers tuning up for tomorrow's start of the 54th Open feel that anyone who can put together four par rounds will have the title locked up.

* * *

The principal dissenter is Hogan, who denied that he ever had appraised the course as "easy", then went on just a moment later to say that the scores "could be extremely low."

One of those having trouble is lame-shouldered Sam Snead, second only to Hogan among the popular favorites since he beat Ben in the Masters playoff. Snead, still bothered considerably by stiffness in his neck and shoulder, isn't looking for any record low scores.

The concensus of the pros is that a score of 283 or 284, seven or eight strokes above the record Hogan set at Riviera in 1948, will win the title. Veteran Gene Sarazen puts the figure at 290.



CHECK PRIZE LISTS—Irving A. Duffy, right, president of the Detroit Horse Show, to be held at Bloomfield Open Hunt Club, June 24-27, looks over the $10,000 prize list with Bert McIntyre, show manager. The show is expected to have a record entry this year.

Next Week's Horse Show May Be Nation's Biggest

By H. GUY MOATS

Most diversified show of the many that have preceded it, next week's Detroit Horse Show at Bloomfield Open Hunt club is expected to also be the nation's largest.

Show takes place June 24-25-26-27, with both day and night events on the full program. Entries, according to officials, will in all probability exceed that of the record set in 1953 when this show was the largest in the country.

Spectators at this year's show will see entries judged in 101 classes and 8 divisions, the most diversified show in the 37 year history of this event.

* * *

Irving A. Duffy, president of the show, has released the prize list which reveals more than $10,000 in cash prizes, together with more than a score of coveted trophies.

* * *

Major events carry prizes up to $1,000 in cash. A feature of the show for the fourth consecutive year will be judging in two classes under the FEI rules. A second feature will be competition for the United States Equestrian Team trophy, in which judging will be under strict Olympic rules. This is a special open jumper class in which 10 obstacles must be cleared up to the maximum height of 5 feet 3 inches.

* * *

In announcing plans for the 1954 show, President Duffy once again pointed out that the Detroit Horse Show, although staged at a private hunt club, is open to the public. Tickets can be purchased through the Boys' Clubs of Detroit and Pontiac, who receive a large share of the proceeds.

* * *

Competition begins at 9 a. m. each of the four days of the show, and resumes again in the afternoon at 12:30. Night competition under lights begins at 6:30 nightly with many major events scheduled after 8 o'clock each night.

Rollins, Missouri Meet for NCAA Diamond Title

OMAHA (AP) — Postponed finals of the NCAA baseball tournament are scheduled to be played tonight with little Rollins College matched with the University of Missouri for the title.

Day-long rains yesterday left the playing field at Omaha's Municipal Stadium too wet and slick for play.

The postponement was considerd a break for Missouri, giving the Tiger pitching staff a day of rest. Rollins had a day off Monday.

Football at Wayne May Have Another Chance

DETROIT (AP) — Football at Wayne University still may have another chance after a split vote by a Detroit board of education special committee on abolition of the sport.

* * *

The vote yesterday was 3 to 2 against accepting a recommendation of Wayne's president, Dr. Clarence B. Hilberry, that the school drop inter-collegiate football after the coming season.

Two of the seven-member committee were not present.

* * *

The result now will be returned to a regular board meeting next Tuesday for further discussion and possible action.

Flanagan Puts Top Rating on Line Against Gronik

BY JOE FALLS

DETROIT (AP)—Del Flanagan of St. Paul risks his lofty welterweight ranking tonight when he meets Detroit's Allie Gronik, a hungry veteran getting his first chance at the big time after seven years of little time boxing.

The 10-rounder from Olympia Stadium will start at 9 p.m. (EST) and will be televised from coast-to-coast (CBS).

An original "Golden Boy," Flanagan is rated behind only Carmen Basilio for Kid Gavilan's welterweight crown. His overall record is 65-7-2, with most of the victories compiled in a whirlwind start.

Turning pro in 1947, Flanagan won his first 40 bouts and was unbeaten in his first 52 matches. He scored 28 knockouts.

Since then, however, the knockout venom has leaked from his fists. In the last 2 years Flanagan has scored only three kayos.

Gronik also began campaigning as a pro in 1947 but, unlike Flanagan, he fought in the obscurity of small club rings. After quitting the game twice because of small purses, the 25-year-old toolmaker decided to give it one more try.

It was a good try. Gronik, a tireless worker whose best asset is an iron chin, won the Michigan welterweight championship and his purses began going over the $1,000 figure.

Bronc 1st Baseman Signed by Chisox

CHICAGO, June 16 (AP)—The Chicago White Sox announced Tuesday they had signed Ronald Jackson, a first baseman from Western Michigan State College.

Jackson, a 6-7, 220-pounder who hits and throws right handed, filled the last open spot on the Sox roster, bringing the club's strength to 26 including one returned service man exempted from the 25-man enrollmen limit.

The Sox front office said Jackson, who graduated this month, was given a small bonus. His collegiate batting record was .330 in 1952, .435 in 1953 and .340 this year.

He is married, has an 8-months-old son, and lives in Kalamazoo.

Stayed Near Home

Al Brosch was born 15 miles from the Cherry Valley Golf Club at Garden City, N. Y., where he is a golf pro. He was born at Farmingdale, N. Y.

Berkley, Reds Seek 3rd Wins

AMERICAN LEGION BASEBALL
18th DISTRICT LEAGUE

	W	L		W	L
B'ham Reds	2	0	Huron Valley	1	1
Berkley	2	0	Waterford	0	2
B'Ham Blues	1	1	Clawson	0	2

Birmingham's Reds and Berkley American Legion junior baseball teams shoot for their 3rd straight victory of the 18th District, Oakland County, League season Wednesday.

Herb Kelley's Birmingham nine, winners of Waterford and Birmingham Blues in close contests, entertain winless Clawson at Pierce Field. Berkley, which has beaten Huron Valley and Waterford, is host to the Blues, coached by Gordon Britt.

Don Beedle's Waterford club looks for its 1st victory meeting Jerry Blakely's Huron Valley Boys Clubbers on the Waterford High School diamond. All games start at 6 p.m.

Fair Seeking Third Straight at Speedway

Joy Fair of Pontiac shoots for his 3rd straight victory in the 25-lap feature race on the Land O'Lakes Racing Association modified stock car racing program tonight at Pontiac M-59 Speedway.

Fair has a total of 165 points towards the season championship, 30 more than 2nd place Rusty Kelly, also a Pontiac driver. Time trials at 7 p. m. tonight, with the 1st race at 8:30. An added attraction is the usual Wednesday spectator race.

Connolly Posts 70

Frank Connolly of Gowanie shot a 2-under par 70 Tuesday at Franklin Hills Country Club at a golf meeting of the presidents and past-presidents of Detroit District Clubs. Oakland Hills' Cliff Rugg was runnerup with 72.

Injured Officer Former Pontiac Athletic Star

Lieut. Valden Criger, the Detroit policeman who was wounded last weekend in a gun-battle, is a former Pontiac High School track star, it was learned today.

Criger, 46, is co-holder of the school's mile record. He set the record of 4 minutes 38 seconds as a senior in 1928. It has been tied twice since, by Arnold Rhodes in 1950 and by George Johnson in 1952.

He later enrolled in Michigan State Normal College at Ypsilanti and competed in track there. He joined the Detroit Police Department in 1936.

* * *

He has an uncle, William Criger of 34 Lorraine Court, residing in Pontiac and a brother, Roy, living in Birmingham. The latter also was a track man at PHS.

* * *

Criger received head wounds when he and three other policemen exchanged fire with Malachi Benjamin, 40, after he had barricaded himself in his Detroit home last Saturday. Criger is reported in good condition at Detroit Receiving Hospital.

TUESDAY'S HOME RUNS
By The Associated Press

Repulski, St Louis; Collins, Yankees; Coleman, Baltimore; Aaron, Braves; Snider, Dodgers; Klussewski, Reds; Westrum, Thompson, Giants; Hatton, Red Sox; Wilson, Renna, Athletics; Groth, White Sox.



CASH and CARRY TIRE SALE

Complete Tire and Tread

670-15 ..... $6.95
710-15 ..... $7.95
760-15 ..... $8.95
800-15 ..... $9.95

These tires have been Recapped in our own shop (Old Design)

Pulver TIRE CO.

½ Block North of Pontiac Press
25 PINE ST. FE 4-2505

Genuine - Guaranteed
GENERAL TIRE VALUES



General Saf•T•Milers
SET OF 4
KEEP YOUR BEST TIRE FOR A SPARE!
Price Includes
MOUNTING and ALL TAXES
THIS IS ALL YOU PAY!

Size	Total Price	You Save
670x15	$87.96	$23.92
710x15	$97.74	$32.58
760x15	$112.08	$37.36
800x15	$123.18	$41.06

PAY
⅓ July - ⅓ Aug. - ⅓ Sept.

Special this week!
WHEEL BALANCE
Scientific wheel balancing eliminates shake and shimmy. Makes your car steer easier; makes your tires wear longer.
$1.85 Per Wheel Including Weights

WHEEL ALIGNMENT
adds thousands of miles to your tires

LET US CHECK YOUR CAR'S FRONT END . . . FREE . . . COMPLETE INSPECTION ON LATEST BEAN VISUALINER.

BARGAIN SPARES!
Unconditional Guaranteed Good Used Tires Traded on Generals, as low as $3.95

ED WILLIAMS
451 S. Saginaw
THE GENERAL TIRE
FEderal 2-8303

BASS SEASON Opens June 19



Everything you need for bass fishing and camping. Gifts galore for Father's Day! Fine quality at lowest possible prices.

Shakespeare, Level Wind Reels Casting Reg. $8.80 $6.19

CASTING RODS . $2.95
5' Solid Glass, Reg. $5.00

Spinning Reels $9.95

Spinning Rods $5.95

CASTING BAITS Complete Assortment of Proven Fish Getters

LANDING NETS 15" Metal Frame $1.69

MINNOW BUCKET $1.95 Up

BASS BUGS All the types and colors for fly fishing or spinning

TACKLE BOXES $1.99 Up

FLY LINES
Level Lines $1.69
Torpedo Heads $6.95
Double Tapers $6.95
Mill Ends 89c

Jointed CANE POLES 29c

LEADERS 2 For 15c

FATHER'S DAY SPECIALS
Let Dad Fish in Comfort with a Portable
BOAT SEAT $4.95

Life Preserver—U. S. Coast Guard Approved
BOAT CUSHION ... $3.35

COMPLETE BAIT CASTING OUTFIT
Heddon Glass Reel
Shakespeare Level Wind Reel
50 yds. Line Reg. $15.80
$9.95

COMPLETE FLY CASTING OUTFIT
2-Pc. Montague Fly Rod, Reel, Line
$9.95

Complete Spinning Outfit
2-Pc. Rod, Reel, 100 Yards Line
$9.95

The Sports Shop
16 South Cass
FE 2-7621
Open Friday Evenings
Formerly Mac Rogers

AAA
National travel
DISTINCTION

Michigan motorists who travel around America or read the national magazines are familiar with the wide popularity of the AAA. Michigan men have had a large part in making the AAA so famous nation-wide.

Local Automobile Club of Michigan directors have held the national presidency of the AAA 23 of the last 30 years, and this year, too, local Club director Ralph Thomas is the national president. And then, also, this Club of Michigan has for years been the largest in the AAA.

When you travel, belonging to the Automobile Club of Michigan gives you unusual national travel distinction.

AUTOMOBILE CLUB of Michigan
IT PAYS TO BELONG

E. F. ALSTON, Mgr. FE 4-1496
63 N. Perry Street FE 2-9255

Douglas C. Brown MI 4-7394
J. G. Moffat OR 3-2313
R. L. Taft FE 2-8919
K. L. Long FE 3-7412
H. W. McNalley OL 2-7741
C. R. Wilson MI 4-5181
Norlyn Schoof MY 2-4661
E. G. Tynan FE 4-2891
R. A. Warken FE 2-7646
Virgil Kenner Holly 7-4331

DAVE'S Men's and Boys' Store

Large Selection Sport Shirts ..... s-m-l $1.69 up

Men's Sport Slacks
Just the Thing for Dad
Sizes 28 to 42
$5.95 up

Pink or Pastel Colored Shirts ..... French cuffs s-m-l $2.95

Endicott-Johnson Dress or Work OXFORDS ..... $3.95 up

Special for Dad's Day
STRAW HATS $1.49 up
Sizes 6¾-7⅞

Legionnaire STRAW CAPS $1.94
Made in Italy—6¾-7⅞

Caps for DAD
Sport or Dress—6¾ - 7⅝
49c up

DOUBLE STAMPS on WEDNESDAY

USE OUR LAYAWAY PLAN
We Have A Fine Selection of Quality Luggage

158 N. SAGINAW ST. (Next to Sears)

Record Field Set for Pine Lake Invitational

Tebbetts Sings Out Praises of His Outfielder Gus Bell

NEW YORK (AP) — Cincinnati's Birdie Tebbetts, a freshman manager in the National League, is highly impressed with the all-around abilities of the Dodgers' Duke Snider and the Giants' Willie Mays, but he said today he "wouldn't trade Gus Bell for either one."

• • •

"Understand, I'm not knocking Snider or Mays," Tebbetts emphazied. "They're fine ballplayers. But I'd rather have Bell on my team than any other centerfield in the National or American Leagues."

The 25-year-old Bell, whom the Reds obtained from Pittsburgh in 1952, currently is batting an even .350—seventh highest in the senior circuit. He has slammed eight home runs and driven in 44 runs.

• • •

"Bell does everything you can ask of a player," Tebbetts continued. "He hits equally well against left and righthanded pitchers. He's a fine fielder and throws out his share of runners on the bases. There's only one thing wrong. I guess—he doesn't get all the publicity that Snider and Mays do."

Birdie is too concerned with the problems of lifting his club out of sixth place to worry about the upcoming All-Star game, but he thinks it would be a shame if Bell or Ted Kluszewski were left off the squad.

• • •

"Show me a better first baseman than Kluszewski," he asked. "He bats .300, knocks in over 100 runs and comes up with 40 homers. What more can you ask?"

"Why if he played in the Polo Grounds he would hit 60 home runs for the Giants. They say he's not much of a fielder, but everytime I see a ball hit his way, he comes up with it and he digs those low throws out of the dirt, too."

A Good Used Car?
Try
COMMUNITY MOTORS
Rochester
and SAVE

Famous Driver LeGoube Dies on West Coast

LOS ANGELES (AP)—Rene Louis Le Goube, one of California's early day auto race drivers, is dead at 71. He competed with such greats as Barney Oldfield on tracks here, in San Diego and Bakersfield.

Le Goube, who died yesterday, retired from auto racing 15 years ago to start one of this area's first service station chains.



AP Wirephoto

ADVICE FROM VETERAN—Sibby Sisti (right) a major leaguer for 13 years, gives some advice to rookie Al Spangler, 20-year-old former Duke University outfielder, at Ebbets Field in Brooklyn Tuesday night. Milwaukee Braves made Sisti a coach to make room on the active roster for Spangler before Tuesday night's game against Brooklyn, won by the Braves, 7-6. Victory moved Milwaukee into 3rd place in the National League and dropped the Dodgers to 2nd.

Inter-State Flavor Shown for Big Test

Teams Listed From 3 States, Daytona, Fla.; Qualify Thursday

By H. GUY MOATS

With a record field of 123 teams, Pine Lake's fifth annual invitational best ball golf tournament has also taken on an inter-state appearance for the event starting Thursday morning.

Only 112 teams can stay in the running, and so tomorrow's qualifying rounds at 18 holes will whittle the field down to tourney size, with seven flights, including the championship division. In the top flight will be found many of the state's best amateur private club shotmakers

There are 16 places to be filled in the top list and the competition there is expected to be red hot.

Some of the topflight teams already in are:

Dick Whiting and Tom Draper, defending titlists from Red Red; Bob Whiting and Ralph Ellstrom, Red Run and Dearborn, Birmingham clubs; Blaine Eynon and Pat Sawyer (St. Paul, Minn.) former titlists; Bill Nettle and Bill Pettibone, Pine Lake and Red Run; Howard Neilson (Pine Lake) and Dick Weiber (Bloomfield Hills); also Tommy Watrous, Oakland Hills and partner, not yet named.

Among younger players of ability are the Krause twins from Birmingham High School, Jerry and Jim, who play out of Pine Lake.

Joe Watson of Lansing and partner, Fred Behmeyer of Lansing and partner, and several teams from Grand Rapids, Daytona Beach, Fla., and from clubs in Indiana, Ohio and Illinois are also among the entries.

Match play begins Friday and continues through to the finals in all brackets on Sunday.

Melvin (Tex) Smith and Bill Nettle are co-chairmen for this year's event.

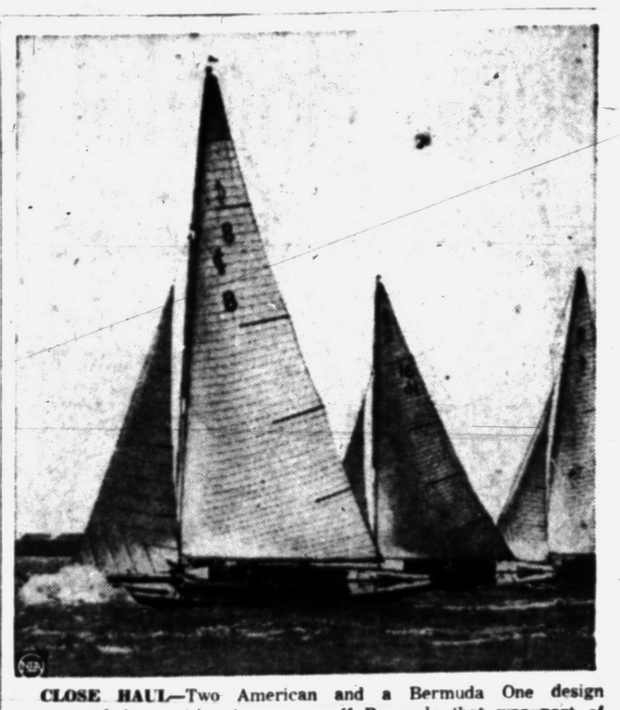

CLOSE HAUL—Two American and a Bermuda One design maneuvered for position in a race off Bermuda that was part of International Race Week. Home yachts took four clear victories out of seven and the Amorita Cup.

Clarence Henry Hearing Scheduled for Today

NEW YORK (INS) — Heavyweight Clarence Henry is scheduled to have a hearing today on a charge that he tried to bribe middleweight Bobby Jones to throw last Friday night's fight with Joey Giardello at Madison Square Garden.

Henry, arrested a week before the fight, allegedly offered Jones a $15,000 bribe which the Oakland, Calif., fighter refused. Jones reported the brive offer to the boxing commission.

Giardello won the fight on a unanimous decision.

Dems, Republicans Try Again Today

WASHINGTON (AP) — Annual Congressional baseball game, rained out Tuesday evening, will be played tonight, weather permitting. A thundershower that swept the city Tuesday evening caused postponement of the affair, proceeds from which go to charity.

Democrats have a six-year winning streak at stake.

'Miracle Mile' Approved

LONDON, June 16. (AP) — The International Amateur Athletic Federation Tuesday approved Roger Bannister's miracle 3:59.4 mile as a world record. The British Amateur Athletic Board announced official ratification to make Bannister the first man to run the mile under four minutes. He performed the feat at Oxford May 6.

Yesterday's Stars

By The Associated Press

BATTING — Hank Thompson, New York Giants, hit a home run with two on and two out in the ninth to give New York a 5-3 victory over Cincinnati.

PITCHING — Vic Raschi, St. Louis Cardinals, won his sixth game, scattering six hits in beating Philadelphia 3-1.

Snider Rated as Successor to Stan Musial

Dodgers' Star Likely to Be Next 'Greatest Ball Player'

By PAT ROBINSON

NEW YORK (INS) — Fans and ball players alike are virtually unanimous in their opinion that Stan Musial of the Cardinals is the greatest player in baseball today.

The players themselves all around the National League pay him their greatest tribute when they stop to watch him hit even in batting practice.

But we think the greatest tribute ever paid Musial was offered by Leo Durocher, manager of the Giants last year. One day, Durocher, like everybody else, was watching Musial hit in batting practice and we asked Durocher what he'd be willing to give in trade for Musial.

Durocher turned and made a sweeping gesture toward his whole club sitting on the bend. Of course, Leo didn't mean that but it expressed his high regard for Musial more than a million words.

Granting that Musial is tops, who is the No. 2 man?

And here we think the choice is equally easy. It must be Duke Snider, the Dodgers' slugging ballhawk.

Snider is ready to take over the crown any time Musial slips. Great as Musial undoubtedly is, we doubt that the Dodgers would swap Snider for him even up because of the seven-year age differential—Musial 33, Snider 26.

We believe that Snider is by far the greatest outfielder in the game today and that includes Musial. And we think any fan who saw him in action on the Dodgers' last swing through the West will agree with us.

As for his hitting, when we looked at the averages after Sunday's game we found Snider leading the league with a dazzling .378 and Musial next with .370.

HOT WATER
all you want—when you want it!
with an automatic
BUDGET GAS FIRED WATER HEATER
by AMERICAN-Standard
Here's a fast-working, economical water heater. Attractive white enamel jacket with black trim. Galvanized steel tank . . . sized for all homes. See it today.
AS LOW AS $80.75
Plus Installation
EAMES and BROWN
55 East Pike St. Phone FE 3-7195

Too Much 'Kick'

Writer Picks Marciano to Knock Out Ezzard Charles in 12th Round Thursday

By GAYLE TALBOT

NEW YORK (AP)—When a man has won 45 straight fights, 40 of them by knockouts, it becomes apparent that he carries a kick in his fists. It also becomes apparent that anyone who picks against that kind of a record is leaving himself open to comments by his friends.

For that reason, and because it's much the easier course, we are advising that Rocky Marciano looks like a cinch to beat Ezzard Charles tomorrow night and keep his heavyweight title. There is no valid reason why a fighter who has won 45 times should stumble over No. 46.

As long as Rocky is going to be the winner, it has to be by a knockout somewhere inside the scheduled 15 rounds. As to the exact point where Rocky will explode one against Ez's chin, it's hard to say, because the champion is somewhat unpredictable.

In his first bout with Jersey Joe Walcott in Philadelphia, the Brockton Buster took 13 rounds to lay old Joe among the daisies. The second time, in Chicago, he needed just over two minutes. Last September here it was the 11th round before Rocky caught up with Roland LaStarza and busted the former collegian open like a cantaloupe.

Our own strong feeling is that the body punishment will get Charles as it did LaStarza. Ezzard never has been especially noted for his ability to take it around the middle. It is doubtful he ever has been hit there as hard and as often as he will be tomorrow night.

If it is necessary to name the round to hold the license, we'll take a flier on the 12th. Wouldn't be much surprised if Ezzard is ahead on points when it happens either.

All Softball, Baseball Rained Out in Pontiac

All City League softball and baseball games were rained out yesterday. Today's schedule follows:

BASEBALL

CLASS A—CIO vs Auburn Merchants (Wisner, 5:30). Elks vs Oliver Buick (Columbia-Joslyn south, 5:30).

SOFTBALL

MEN'S—Drive-In Cleaners vs Forster Tool (Beaudette, 7); Stadium Inn vs CIO (Beaudette, 8:30); Moose vs K. of C. (Northside, 8:30).

GIRLS'—Gingellville vs Shaw's (Northside, 7).

Eagle on Par 5 Hole

Tony Manero, who won the 1936 National Open golf crown at Baltusrol, recently scored an eagle on the par five 18th hole during a practice round.

Hamner, Reese Lead All-Star Lineup Voting

CHICAGO (AP) — Gran Hamner, Philadelphia second baseman, and Pee Wee Reese, Brooklyn Shortstop, took over leading positions for the National League starting lineup in the All-Star poll today.

• • •

Hamner passed Red Schoendienst of the St. Louis Cardinals, the former leader, 3,486 votes to 3,252.

• • •

Reese took first place over Johnny Logan of the Milwaukee Braves, 2,748 to 2,503.

There were no major changes in the American League balloting. Minnie Minoso, Chicago White Sox outfielder, continued to lead individual vote getters with 4,116. Outfielder Stan Musial of the St. Louis Cards topped the National League with 4,012.

Eynon Fires Record 67

Forest Lake Country Club president Blaine Eynon yesterday fired what is believed to be an amateur record round at his own course. Eynon posted par figures on the last two holes in a cloudburst to register 31-36—67 over the par 72 layout.

UM Laboratory Gives Tips in Caring for Rowboats

ANN ARBOR—Fishermen, now's the time to get that rowboat in shape, if you haven't already done so.

• • •

If you're just getting started at this important task, here are some tips by Glenn P. Bruneau, supervisor of the University of Michigan's Wood Technology Laboratory.

You can remove the old finish with a paste-like paint and varnish remover. Then use clean white gas to wash off the wax the remover leaves. Sand the wood thoroughly, starting with perhaps a medium-coarse paper, switching to medium fine and then to fine. Don't jump more than two divisions of paper when switching and you'll get better paint adhesion.

Caulk with a good grade of commercial caulking compound that expands and contracts about as much as the wood when wet.

• • •

If your boat is to be finished clear, put on one coat of good tung oil or phenolic varnish sealer. Add a medium-thick coat of clear marine spar varnish. When thoroughly dry, finish with a thinner coat of this varnish.

If you're painting, use a good marine primer, then a medium-thick coat of paint and then a thinner coat of the same color.

• • •

Do not use two different makes of paint as they may be incompatible. This could result in premature checking, cracking and peeling.

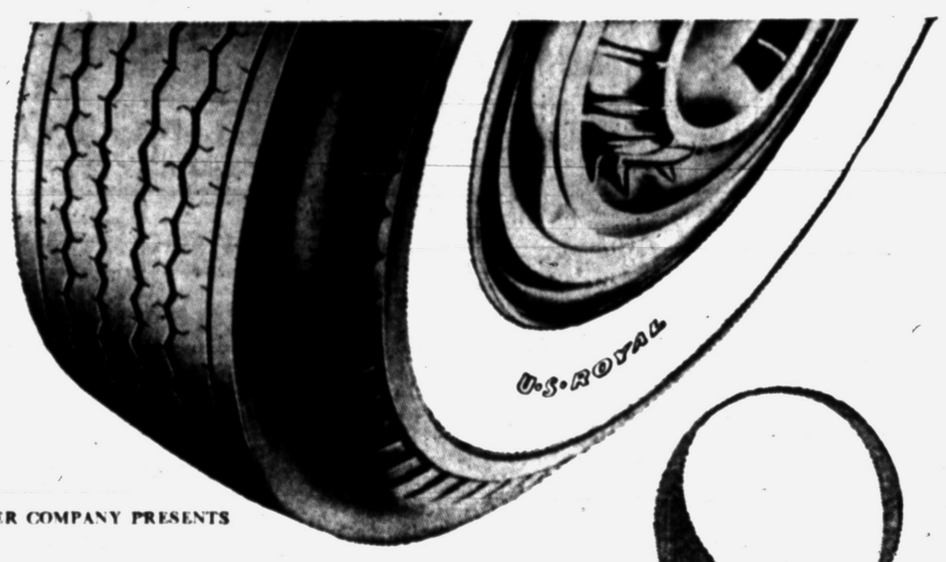

US RUBBER
UNITED STATES RUBBER COMPANY PRESENTS
the totally new tire...
U.S. Royal 8

1. totally new Choice — TUBE or TUBELESS
2. totally new Ride — NO BOUNCE, NO JOUNCE
3. totally new Steering — EASIER HANDLING and CONTROL
4. totally new Mileage — 250 EXTRA MILES PER 1,000
5. totally new Safety — AGAINST BLOWOUTS, PUNCTURES
6. totally new Silence — SQUEAL and HUM are HUSHED
7. totally new Styling — LONGER, LOWER LOOK
8. totally new Value — NO PREMIUM IN PRICE

You will recognize the totally new value of these totally new tires from the moment they are mounted on your car.
As you pull from the curb, this great new tire will give a new "feel" to your ride—whether your car is old or new. You'll ride with a new smoothness—a new silence—and a new sense of safety. You'll steer with less effort—and with more confidence. You'll sense a new *sureness* to your swift starts and smooth stops. That's because this tire was specifically designed and engineered to meet the totally new demands of today's safe driving—demands made by modern traffic and highway conditions, together with such advances as automatic transmissions, stepped-up horsepower, and increased car performance. More thoroughly tested than any new tire in history, the U. S. Royal 8 sets totally new standards of safety, of long mileage, of riding ease and of economy. And, wonder of wonders, *it's yours at no premium in price!*

SEE YOUR NEARBY U. S. ROYAL DEALER, NOW!
DON R. MacDONALD, Inc.
370 S. Saginaw St. Phone FE 5-6136

Auto SEAT COVERS
Priced from $7.95

Add sleek new beauty to your car with these tailored seat covers of woven plastic or fibre. Durable, smart-appearing, water-repellent. Choice of colors. Available for most cars.

BRAKE SPECIAL
BRAKE RELINE SPECIAL!
CHEVROLETS FORDS $15.95 PONTIACS $17.95
Drive In for Free Brake Inspection and Check-Up
We Are Authorized Check-Up Station for the Safety Program
U.S. Tire Distributor for 31 Years!
"It Pays to Know Your Tire Dealer"
U.S. ROYAL TIRES
Don R. MacDonald, Inc.
370 South Saginaw St. Across from Economy Furniture FE 5-6136 or FE 5-6137

STARCRAFT
metal boats

Johnson Outboard Motors
Teenee Boat Trailers
Everything for the Boat
OWEN'S MARINE SUPPLIES
204 Orchard Lake Ave. FE 5-8039

'Fish Derby' in Full Swing Saturday

Elks' Big Rodeo This Weekend

Five Performances Set for Friday, Saturday, Sunday at Wisner

First rodeo to be held in Pontiac in a number of years is scheduled this weekend at Wisner Stadium, under the auspices of Pontiac Elks Lodge No. 810.

Five performances are scheduled, with the opening set at 8:15 p. m. Friday night. Other performances will be at 2:30 and 8:15 p. m. on both Saturday and Sunday.

The 2½-hour program will include Brahma bull riding, saddle bronc riding, bareback bronc riding, bull-dogging, calf roping and shooting and roping trick events. A mock "stage-coach holdup" and aerialists' act will round out the program. Featured performer will be Lash LaRue, television western star.

Co-chairmen for the affair are Thomas Gillotte and George Thomas. Tickets are now on sale at Griff's Grill.

Conservationists Meet

LANSING (UP) — Approximately 40 conservation department wildlife workers from all parts of the state will meet next weekend here for their annual three-day spring training school and discussion of 1954 hunting regulations.



Pontiac Press Photo

BEAUTIFUL SURROUNDINGS — Not everywhere does the fisherman and outdoors enthusiast have so much natural beauty at hand as that afforded Oakland County people. Above scene, looking out from a canal along Lake Orion's south shore, captures much of the serenity and loveliness in which the angler (note boat in center distance) can fish and relax. This is a typical Oakland County lake scene. And there's plenty big fish in Lake Orion, too.

Beginning of Season on Bass Boosts Interest

Rounds Out 3-Way Title Race Among County's Anglers

By H. GUY MOATS

Michigan's black bass season opens at midnight Friday. And this "green light" for the thousands of Oakland County disciples of the gentle art of angling probably means a big boost in interest in the current Pontiac Press "big fish derby."

Beginning of the season on the fighting bronzebacks that abound in county lakes rounds out the three-way angling tournament that began with the start of the general fishing season more than a month back. Already a number of big fish have been entered for the contest, but the fact that the regular bass season had not yet arrived kept considerable interest in abeyance.

Now the wraps are off and the full race is on.

Where unrestricted, experimental lakes have produced several bass entries, there have been but few offerings, because of the limitations. With practically every lake in the county producing bass, both largemouth and small mouth varieties, a rash of big fish is anticipated, starting Saturday.

Bass season remains open on all state waters until Sept. 12. On that date fishing halts on trout streams and lakes. On all other waters, however, bass will be legal game until Dec. 31.

Pontiac lake has given up some good fish this year. It will be one of the meccas for the weekend army of anglers, along with Cass, Elizabeth, Upper and Lower Straits Lakes, Lake Louise, Stoney Lake, Schoolhouse, Woodhull among the most popular bass waters in this land of lakes.

Current leaders in the "derby" as of today are: bass (taken legally on Pontiac Lake) by 12 year old Alexander (Sandy) Lucier, 8186 Highland road, 5 pounds; pike, taken by James Sherrod of Oxford, 13 pounds, 10 ounces, and bluegill, Charles Lewis, Elizabeth Lake, one pound, one ounce.

Varied 'Haul' Proves AuSable Heavily Fished

Here's proof that the Au Sable is heavily fished.

On a two-day fishing trip Earl M. Treadwell of Sylvan Lake and Jud Mahoney of Luzerne hauled in:

A water-soaked rod, reel and line that had been buried in the mud for more than a season.

A trout with a hook imbedded in its belly and an 18-inch leader and swivel dangling from its mouth.

Another trout with a hook and 18-inch leader.

Incidentally the trout were 10 inches long, well beyond the legal size. The pair was fishing near Parmalee Bridge.

Night Shoot Planned

Metropolitan Archery Association officers will be guests of the Oakland County Sportsmen's Club archers Friday and will attend the OCSC regular night shoot at 9 p.m. Metropolitan officials will hold a special meeting after the shoot.

Five of the eight Pacific Coast League managers reside in California during the off season.

MOTORS FACTORY REBUILT



Installed In One Day AND NEW!!!

NEW LOW PRICE
NO DOWN PAYMENT
NEW CAR GUARANTEE

Buick, Chevrolet, Hudson, Dodge, Ford, Oldsmobile, Pontiac, '38 to '47 DeSoto, Chrysler and Plymouth.

Free Towing—No Block Deposit

Motor Exchange Co.
401 S. Saginaw St. Ph. FE 3-7432

NO MONEY DOWN! EASY PAY!



Motor Overhaul or Other MECHANICAL REPAIRS

NOW . . . With the Cooperation of Your Local Independent Garageman!

Drop In and Ask Us About Our Credit Plan!

Pontiac Piston Service Co.

FE 2-9111 Free Parking In Rear 102 S. Saginaw

Local Lakes Producing Fish at Near Capacity

By JACK PATTERSON

Haven't taken a walk through the woods with the academicians lately, so let's. In case you've forgotten they are the ones who preach orthodoxy in fishing technique and sternly admonish anglers against deviation from ancient practices. A noble bit of steadfastness in changing times, perhaps, but very wrong.



PATTERSON

The more time one spends on stream and lake the better there is no "wrong" way to fish. Consider, for example, the biggest bass this observer ever caught — taken on a motionless plug six inches from the boat while we were untangling a back cast.

Hardly a proper or recommended fishing technique, but mighty effective. Or take the occasions when the only way we could get trout was to drag a dry fly over the surface — a maneuver calculated to send cold chills down the spine of the purist. Yes, sir, sometimes the best way to catch fish is to read what the book says not to do, then do it.

• • •

Now that we've covered the "how" of fishing in some detail, we'll get on to the equally important subject of where. And boy, right now that's easy, because the answer is just about any place where there's water enough to float a match stick. Local lakes are almost all producing pike and pan fish at near capacity with Elizabeth and Upper Straits Lakes having an edge for big bluegills.

Perch fishing is good locally and very good on the lake Huron and Lake Michigan shores, all the way from Lexington up the east side to the Straits and down the west side to Ludington and beyond.

Walleyes are abundant in the Huron river system and, of course on Lake St. Clair, St. Clair River and Detroit River grounds. They're also hitting in the larger northern lakes, and dam backwaters are producing good walleyes and northerns.

Muskie fishing is continuing very good from the Bayview Yacht Club up to Anchor Bay. Best fishing is still early morning and early evening.

• • •

Stream fishing for trout is entering its most active phase for fly fishermen. Streams are in good shape almost everywhere in the state and the "big" hatches are beginning to develop.

From now until July Fourth the fellow that wants to catch a big brown trout better plan to spend some time on the big streams, particularly in the evening.

For average fish day fishing is very good and will get better before June has run its course. Small stream fishing is still good.

Cocker Spaniel Club Holds Puppy Match

Members of the Detroit Cocker Spaniel Club will conduct a puppy match on Sunday June 20, at the Larro Research Farm, 10½ Mile road at Northwestern.

This is the annual spring match, and cocker puppies from eight weeks old to one year of age are eligible. Judging begins at 1 p.m.

Fred Jackson of Royal Oak, known among spaniel fanciers as "Mr. Frejax," will judge the match. The "Frejax" title was carried by a grand champion of a few years ago, and still is borne by other dogs of the Jackson line.

Danielson Wins Top Rifle Test Honors

Kjell Danielson took top honors in the Hunters Rifle Tournament at Oakland County Sportsmen's Club last weekend.

He won four gold medals by shooting 195-200 in the center fire scope match, 188-200 in center fire iron sight match, 188-200 in the .22 iron sight match and 187-200 in the .22 scope sight match.

Danielson was hard-pressed by Cash Bond and A. Hathaway in three of the matches, but finished far ahead of the field in the 4th.

Auto Safety Glass
Replaced Properly, Quickly
FREE—1 LB. COFFEE
with windshield or door glass replacement
Hub Auto Glass Co.
229 Oakland Ave. FE 4-7000

Ford sales have hit a 30-Year high. That's why we're in a position to offer you the best deal of your life!



Come in and TEST DRIVE FORD AND SEE WHAT A WONDERFUL DEAL WE'LL MAKE YOU!

We are giving high allowances on trade-ins to keep up our big sales volume. And this means you get better value for lower cost.

You can have a '54 FORD 6-PASSENGER SEDAN

For as little as $40.89 per month* And your trade-in will probably cover the down payment.

INCLUDING: Federal and State Sales Taxes . . . MagicAire Heating and Ventilating System . . . Full-Flow Oil Filter . . . Oil-Bath Air Cleaner.

*After down payment. Prices may vary according to individual dealer's pricing policy. F.D.A.F.

CY OWENS

147 South Saginaw St. Phone FE 5-4101

Vacation Idea. Visit FORD ROTUNDA and FORD ROUGE PLANT at Dearborn, Mich.

Firestone July 4th TIRE SALE



FAMOUS FIRESTONE DELUXE CHAMPIONS
Used As Original Equipment On America's Finest Cars

BUY 1st TIRE AT REG. NO TRADE-IN PRICE OF $20.60
GET 2nd TIRE FOR . . 10.30

6.00-16 Plus Tax and your present tires if they are recappable

All Sizes Black and White Sidewalls SALE-PRICED!

BLACK SIDEWALLS			WHITE SIDEWALLS		
SIZE	REG. NO TRADE-IN PRICE 1st TIRE *	GET 2nd TIRE FOR	SIZE	REG. NO TRADE-IN PRICE 1st TIRE *	GET 2nd TIRE FOR
6.00-16	20.60	10.30*	6.00-16	25.25	12.63*
6.70-15	22.60	11.30*	6.70-15	27.70	13.85*
6.40-15	21.55	10.78*	6.40-15	26.40	13.20*
7.10-15	25.05	12.53*	7.10-15	30.70	15.35*
6.50-16	25.40	12.70*	6.50-16	31.10	15.55*
7.60-15	27.40	13.70*	7.60-15	33.55	16.78*
8.00-15	30.10	15.05*	8.00-15	36.85	18.43*
8.20-15	31.40	15.70*	8.20-15	38.45	19.23*

*Plus Tax and your present tires if they are recappable
** Plus Tax

Your old tires will make the down payment • Low as $1.00 a week

SAVE $10.00
3.6 H.P. Firestone OUTBOARD
Reg. $109.95
99.95*



A Value at Only 17.95 — EASY TERMS
G.E. 10-inch OSCILLATING FAN
Up-to-the-minute styling. Powerful . . . quiet as a whisper.

SAVE . . . BUY NOW!
Sold Everywhere for $5.95
Special 4.77
Dominion 8-inch ELECTRIC FAN

Firestone Stores

140 N. SAGINAW ST. FE 5-2620
146 W. HURON ST. FE 2-9251

Durocher 'Buys' Another Homer as Giants Win

By BEN PHLEGAR
Associated Press Sports Writer

If Leo Durocher's bank balance holds out there's no telling what heights the New York Giants may reach this season.

* * *

Leo's personal investment in the rapid rise of the Giants mounted to $200 today as he hauled out his checkbook and paid off Bill Taylor and Hank Thompson.

* * *

Taylor got his hundred for a home run in Milwaukee last Thursday, the only run in a 10-inning victory that moved the Giants into a first place tie with Brooklyn.

Thompson got into the act last night with a three-run homer after two were out in the ninth that gave the Giants a 5-3 victory over Cincinnati and sole possession of first place.

As Hank ran the count to 2-0 Durocher turned to the bench and said: "If he hits one I'll give him a hundred, too."

Thompson and Taylor will be on hand today to collect.

* * *

The Giants knew from the seventh inning on that Brooklyn had lost to Milwaukee 7-6, meaning that first place was theirs if they could beat the Reds. Milwaukee took third place as Philadelphia bowed to St. Louis 3-1.

* * *

In the American League, Cleveland stretched its lead to three games over the Chicago White Sox by whipping Washington 9-3. The White Sox fell to the Philadelphia Athletics 11-4. New York defeated Baltimore 6-4 and Detroit downed Boston 4-1.

* * *

The Dodgers, who lost only 17 games at home all last season, dropped No. 11 last night to the Braves.

The Braves combed 3 Brooklyn pitchers for 14 hits and put together 4 singles in the eighth for the tying and winning runs.

* * *

Vic Raschi scattered six Philadelphia hits in winning his sixth game for the Cardinals.

Cleveland's sixth straight victory featured the return to limited action of Al Rosen. The heavy hitting first baseman, who has been sidelined since June 4 with a fractured finger, appeared in the eighth inning against Washington as a pinch hitter and unloaded a three-run double. The hit helped Art Houtteman post his sixth victory.

The suddenly ferocious Athletics won their fifth in a row, this time at the expense of Bob Keegan, the American League's winningest pitcher. Keegan had won nine and lost only one but against the Athletics he lasted only into the fifth inning.

* * *

The Yankees wrapped up their victory at Baltimore with four runs in the fifth. Three of the runs came on a homer by Joe Collins, his third of the season.

State's Oldest Hunter Reports on '53 Season

William Osborn of Manistique, the oldest hunter in the state who reported bagging a deer last fall, got around to making his yearly report recently.

Osborn, 83, said the 1953 season was the 62nd year he has hunted whitetails in Michigan.

He hunts alone and uses archery equipment made by himself.

Last fall, he bagged an adult buck with his homemade bow and arrow.

PHS Ballplayers Plan to Attend Tigers' Camps

Tryout camps for 200 high school graduates who have demonstrated outstanding baseball talent, will be conducted by the Detroit Tigers in seven Michigan cities between June 22 and July 16.

Three Pontiac High School players—pitcher Marv Caswell and outfielders Colle Hunt and Truman Lamphere—are expected to attend sessions at either Flint on July 1-2 or Ypsilanti on July 6-7.

Tryouts will be under the direction of John J. McHale, director of the Tigers' minor league system, assisted by James Campbell, Ralph Snyder, Jack Tighe, Pete Fox and Ray Meyers.

UM Golfers Triumph in Western Tourney

CHAMPAIGN, Ill. (UP) — Four members of the championship University of Michigan team were among the 32 qualifiers who squared off today in the 37th annual Western Junior Golf tournament.

* * *

Richard Loeb of Highland Park, Ill., paced the Wolverine foursome to the team title Monday with a 73. Loeb is defending champion and qualified for today's match play.

* * *

Other members of the winning Michigan team were Bob Mac Michael of Detroit (75), Steve Uzelac of Detroit (78) and Fred Micklow of Hillsdale, Mich. (74).

Pawloski Hopes to Jump From Army '9' to Majors

FT. LEE, Va. (AP)—Stan Pawloski, a fancy fielding young fellow with no previous major league experience, could be just what the doctor ordered for the Cleveland Indians.

A star for two years with Ft Lee's powerful Army team, Pawloski was due to report in Cleveland today for a chance to show he can fill in for Bob Avila, the American League's leading hitter, and Avila's understudy, Sam Dente both sidelined with injuries.

Although Pawloski won't be 22 until September, he's put in four years in the minor leagues and two years at Ft. Lee, from which he now is on 30 days' terminal leave before being separated from service July 29.

He broke into organized ball at the age of 17 with Stroudsburg of the Class C North Atlantic League, where he hit .329.

Pawloski caught the eye of Cleveland Manager Al Lopez and General Manager Hank Greenberg when he topped the Class A Eastern League second basemen in fielding with .981 at Reading in 1952. His batting average was .271.

In two seasons at Ft. Lee in which the Army club has won 107 games and lost only 12, Pawloski batted .346 with 108 runs batted in for 111 games.

Only Brave Holdover

Warren Spahn, ace southpaw, is the only member of the Milwaukee Braves who played with the Boston Braves in the 1948 World Series.



AP Wirephoto

NOW A TIGER — Melvin Hoderlein, Washington infielder, was traded Sunday to the Detroit Tigers for Johnny Pesky. An estimated $20,000 also was involved in the transaction.

Today's Identity

Loyal Detroit Tiger fans probably had no difficulty identifying today's "Remember" figure. He spent his entire major league career pitching for the Tigers. Considered an all-time Tiger great, he is Tommy Bridges.

Berg, Crocker Meet in Second Round of Open

Patty Continues Her Sub-Par Shooting to Oust Armstrong

By CHARLES CHAMBERLAIN

WAUKEGAN, Ill. (AP)—Fay Crocker, top feminine golfer of South America, and Patty Berg, meet today in the featured second round match of the Women's Western Golf Open.

* * *

Miss Crocker, daughter of a 27-time winner of the Uruguay championship, has been playing golf since the age of six at Montevideo. She has won the Uruguay Women's Open 20 times and the Argentine title 14 out of 18 attempts.

The 36-year-old South American, who reached the third round of the 1939 U.S. amateur, turned pro this season and is the 10th leading money winner of the women's circuit with $2,167.

Miss Berg, four-time winner of the Western Open and medalist with a 70 Monday to break the par 38-37—75 course record at Glen Flora, continued her subpar shooting yesterday.

She was one under the standard in eliminating Gloria Armstrong, Oakland, Calif., 6-4 in the first round.

Miss Crocker, who qualified with a 76, was one over par in crushing Mrs. Stanley Emerson, Dayton, Ohio, 8-6.

* * *

Other second round features send Betsy Rawls, 1952 winner, against Pat Lesser, 1953 National Intercollegiate women's champion and a member of the Seattle University golf team; and Beverly Hanson against Mrs. Jackie Pung. Before they turned pro, Miss Hanson won the U.S. amateur in 1950 and Mrs. Pung in 1952.

* * *

Six amateurs and 10 pros remained in the field that was cut in half to 16 yesterday. In addition to Patty, former Western Open champions remaining include Louise Suggs, Miss Rawls and Betty Jameson.

It's Time Out!



"Quick! Tell us exactly where you were standing, sir . . . we may have a new world shot-put record here!"

Pro Grid Team Registers Suit

Bears Charge Calgary Officials With 'Luring' Away Macon

SACRAMENTO, Calif. (INS) — The Chicago Bears have filed a $100,000 damage suit against coach Lawrence Siemering and general manager Robert H. Robinett of the Calgary Stampeders for inducing Bear halfback Eddie Macon to break his contract for the 1954 season.

The suit was filed in U. S. District court in Sacramento on Monday. Macon and Siemering both live in Stockton, Calif.

The Bears charged the two officials of the Calgary professional football team with using "willful and malicious" methods to deprive the Bears of Macon's services.

The suit, filed on behalf of George Halas, owner of the National League pro football team, charged that Siemering and Robinett knew Macon's contract was in force but induced Macon to break the agreement.

State Cinder Stars Help Big 10 to Win

EVANSTON, Ill. (UP) — Michigan and Michigan State cindermen figured prominently in helping the Big Ten amass enough points to defeat the Pacific Coast Conference 74-58 Monday in the 13th annual inter-conference track meet.

Kevan Gosper of Michigan State was a member of the Big Ten's winning mile relay team and Edgar Brabham of Michigan State was a member of the winning 440-yard sprint relay team. Gosper also placed 3rd in the 440-yard dash.

Three Michigan athletes picked up points for the Big Ten in other events, Mark Booth was 2nd in the high jump, Bill Michaels 3rd in the broad jump and Pete Gray 2nd in the 880-yard run.

Majors' Top 10

AMERICAN LEAGUE

Player, Club	G	AB	R	H	Pct.
Avila, Cle.	47	189	41	72	.381
Rosen, Cle.	45	160	30	56	.350
House, Det.	45	139	15	46	.331
Fox, Chi.	57	231	47	75	.325
Busby, Wash.	55	226	34	74	.325
Minoso, Chi.	57	217	48	70	.323
Stephens, Balt.	43	158	13	51	.323
Tuttle, Det.	56	193	31	61	.316
Finigan, Phil.	42	146	21	46	.315
Fain, Chi.	53	202	22	61	.302
Groth, Chi.	54	189	18	57	.302
Boone, Det.	50	189	23	57	.302

HOME RUNS		RUNS BATTED IN	
Rosen, Cle.	13	Minoso, Chi.	53
Boone, Det.	12	Rosen, Cle.	52
Mantle, N.Y.	11	Berra, N.Y.	43
Zernial, Phil.	11	Fain, Chi.	41
Berra, N.Y.	10	Doby, Cle	41
Slevers, Wash.	10	Slevers, Wash.	41
Vernon, Wash.	10		

NATIONAL LEAGUE

Leading Batsmen (Based on 125 at bats)

Player, Club	G	AB	R	H	Pct.
Snider, Bkln.	55	221	43	84	.380
Hanner, Phil.	53	205	32	75	.366
Jablonski, St.L.	57	240	30	87	.363
Musial, St.L.	57	223	56	81	.363
Mueller, N.Y.	55	219	40	79	.361
Robinson, Bkln.	45	138	20	49	.355
Bell, Cin.	55	226	42	79	.350
Kiner, Chi.	55	209	46	72	.345
Moon, St.L.	56	227	50	78	.344
Schoendienst, St.L.	57	245	50	78	.318
Jackson, Chi.	55	217	41	69	.318

HOME RUNS		RUNS BATTED IN	
Musial, St.L.	21	Musial, St.L.	69
Sauer, Chi.	20	Jablonski, St.L.	51
Mays, N.Y.	17	Hodges, Bkln.	50
Kluszewski, Cin	16	Sauer, Chi.	50
Hodges, Bkln.	15	Snider, Bklyn.	47

GOODYEAR TIRES

Now for the first time, 1954
3-T NYLON tires at SALE PRICES

THE TIRES A PILE DRIVER COULDN'T BREAK!

A GOODYEAR EXCLUSIVE . . . 3-T Nylon cord . . . makes these tires the strongest we have ever offered at these low sale prices! Even this seventy-ton pile driver couldn't damage a single cord! Never before a tire like this at savings like this. This new 1954 Nylon Cord Super-Cushion gives you up to 12% more mileage — 15% greater skid protection — a quieter ride — less squeal on turns. Get set for summer — get a *complete* set of All-Nylon Cord Super-Cushions now during this exclusive sale.

THE TIRE THAT'S FEATURED IN LEADING MAGAZINES AND ON TV!

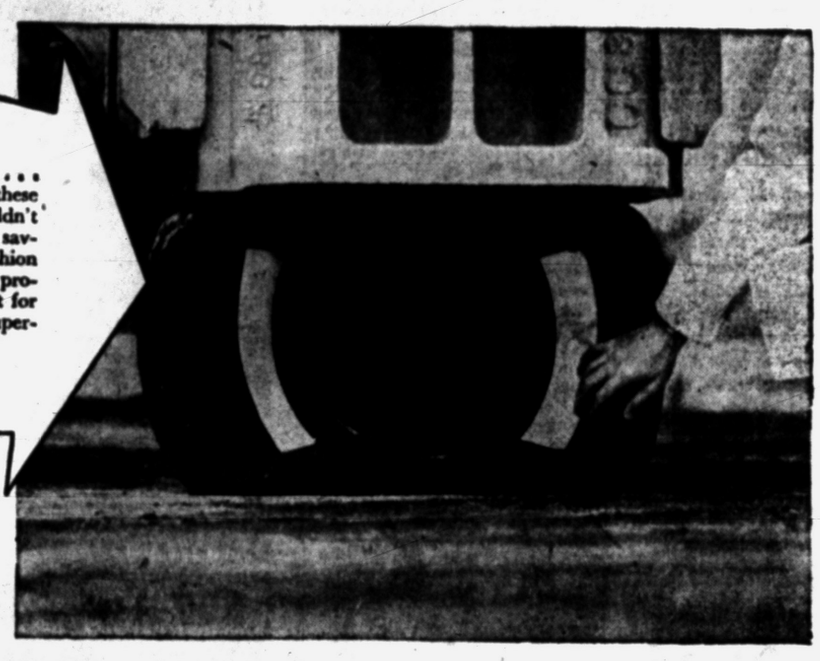

New

3-T ALL-NYLON CORD Super-Cushion

Big savings on these popular sizes!



SIZE	WAS (Before trade in)	SPECIAL SALE ALLOWANCE	NOW (with recappable tire)
6.70 x 15	$27.10	$5.15	$21.95*
7.10 x 15	30.05	5.30	24.75*
7.60 x 15	32.90	6.00	26.90*

ASK YOUR DEALER ABOUT BIG SAVINGS ON YOUR TIRE SIZE!

EXTRA LOW PRICE SPECIALS!

Famous MARATHON 6.00 x 16 $12.49*

6.70 x 15 $13.95*

Low cost PATHFINDER 6.00 x 16 SIZE $10.95*

6.70 x 15 $11.95*

25% SPECIAL SALE ALLOWANCE for your recappable tire on famous GOODYEAR DELUXE

SIZE	LOW SALE PRICE
6.00 x 16	$15.45*
6.70 x 15	16.95*
7.10 x 15	18.75*
7.60 x 15	20.55*



Ask your dealer about the new low sale price on your tire size!

* plus tax and your recappable tire

Even BIGGER DOLLAR SAVINGS on WHITEWALLS During this Sale

GOODYEAR

MORE PEOPLE RIDE ON GOODYEAR TIRES THAN ON ANY OTHER KIND!

HURRY! Sale ends July 3rd! Pay as little as $1.25 a week!

GOODYEAR SERVICE STORE, 30 S. Cass, Pontiac, FE 5-6123
BURLEY MOTORS, 146 S. Center, Highland, MU 4-5755
MASTERS K. F. SALES & SERVICE, 7675 Highland Road, Pontiac, OR 3-2791
DRAYTON SHELL SERVICE, 4310 Dixie Hwy., Drayton Plains, OR 3-9311
ROY PULVER, 25 Pine St., Pontiac, FE 4-2505
JEROME MOTOR SALES, 280 S. Saginaw, Pontiac, FE 4-3566
HOUGHTEN SONS, 528 N. Main, Rochester, OL 1-9761
CRAWFORD SERVICE, 2705 Orchard Lake, Keego Harbor, FE 2-8549
ASA SMITH, 150 Center, Highland, MU 4-6572
COOK'S SHELL SERVICE, 2955 Highland, Milford, MU 4-5085
STURDEVANT SERVICE, 250 North Perry, Pontiac, FE 3-9547
CY OWENS, 147 S. Saginaw, Pontiac, FE 5-4101
BUSH'S SERVICE, 446 Oakland Ave., Pontiac, Mich., FE 3-9657
MANSFIELD SERVICE, 701 S. Saginaw St., Pontiac, Mich., FE 3-9269
SPORTSMEN'S SERVICE, 910 Joslyn Ave., Pontiac, Mich., FE 3-9402
KEEGO SALES & SERVICE, Keego Harbor, Mich., FE 2-8394
SIX LAKES SERVICE, 9260 Cooley Lake Rd., Milford, Mich., EM 3-9157
OWEN'S SERVICE, 2295 Auburn Ave., RFD, Pontiac, Mich., FE 4-1620
LEE & BYERS SERVICE, 126 Main St., Rochester, Mich., OL 6-9561
CARROTHERS SINCLAIR SERVICE, 400 S. Broadway, Lake Orion, Michigan, MY 2-9561

DISTRIBUTOR of
Service Station Equipment

- Globe Hoists
- Champion Air Compressors
- Bink's Spray Equipment
- ARO Lubrication Equipment
- Proto Tools
- Heinwerner Hydraulic Jacks
- Atlas Lathes and Saws
- Chicago Pneumatic Tools

Automotive Machine Shop Service and Rebabbitting
"Parts Headquarters for the Doctor of Motors"

PONTIAC MOTOR PARTS
84 South Perry St. Phone FE 2-0106

BRAKE RELINE SPECIAL!

Ford, Chevrolet, Plymouth $14.95
$19.95 Value!

OTHER CARS, $24.95 VALUE
Now $16.95

ALIGNMENT, $7.95 VALUE
Now $5.95

Pay as Little as $1.25 a Week

Goodyear Service Store
30 S. Cass FE 5-6123

LOOK!

SPRING LUBRICATION Change-Over For ALL CARS

★ Change Oil
★ Change Transmission (Std.) and Rear Axle Grease
★ Lubricate Car Completely
★ Pack Front Wheel Bearings
★ Pack Rear Springs
★ $8.25 Value!

Hurry ONLY $6.39

SERVICE DEPT.
Open Evenings thru Friday
Evenings Till 6 P. M.
Open Saturday
7:00 A. M. to 4:00 P. M.

The North Chevrolet Company
1000 South Woodward, Birmingham
Phone Midwest 4-5788

F. B. MELIN

FRIDAY
TILL 9 P. M.

FRIDAY TIL 9 P.M.

50th ANNIVERSARY

STORE-WIDE

Spectacular Reductions!
Special Terms!
Save!



100
LIVING ROOMS

REGULAR $199 3-PC. SECTIONAL. Modern design frieze. Only	$125
REGULAR $229 2-PC. SECTIONAL. Solid bleached mahogany. Only	$135
REGULAR $209 ROWE SOFA AND CHAIR. Modern wool frieze. Now	$155
REGULAR $265 KROEHLER SOFA AND CHAIR. 100% Nylon—all colors. Only	$165
REGULAR $299 KROEHLER 2-PC. SUITE. All wool frieze. Now	$175
REGULAR $249 ROWE SOFA AND CHAIR. Beautiful decorator tweed. Only	$185
REGULAR $279 HOWARD PARLOR SECTIONAL. New Grey frieze. Now	$195
REGULAR $319 KRAMER FLEXSTEEL 2-PC. SECTIONAL. New black and white frieze. Now	$225
REGULAR $399 HAUSSKE HARLAN 2-PC. SUITE. Chartreuse frieze, black trim. Only	$275
REGULAR $429 KRAMER FLEXSTEEL 2-PC. SECTIONAL. Beige frieze. Now	$315
REGULAR $419 HOWARD PARLOR 2-PC. SUITE. Gorgeous decorator fabric. Only	$250
REGULAR $449 HOWARD RUBBER FOAM SOFA. Deker coral Metallic. Now	$265

EASY TERMS

Free!

TO ALL ADULT VISITORS— NOTHING to BUY—JUST ASK FOR YOUR FREE GIFT

A Smart Practical Measuring Glass

NO MONEY DOWN

EASY TERMS!



125
BEDROOMS

REGULAR $359 DOUBLE DRESSER-CHEST-BED. Shaded grey mahogany. Only	$190
REGULAR $299 DOUBLE DRESSER-CHEST-BED. Seakist mahogany. Now	$235
REGULAR $329 DOUBLE DRESSER-CHEST-BED. Champagne mahogany. Now	$230
REGULAR $199 VANITY-CHESTROBE-BED. Blond waterfall. Sample. Only	$75
REGULAR $149 DRESSER-CHEST-BED. Traditional walnut. Sample. Only	$80
REGULAR $199 DOUBLE DRESSER-CHEST-BED. Seamist oak. Only	$100
REGULAR $209 DOUBLE DRESSER-CHEST-BED. Simulated seamist. Now	$120
REGULAR $219 DOUBLE DRESSER-CHEST-BED. Simulated blond. Only	$135
REGULAR $259 TRIPLE DRESSER-CHEST-BED. Seamist oak. Only	$155
REGULAR $269 DOUBLE DRESSER-CHEST-BED. Pencil stripe walnut. Only	$175

EASY TERMS

Reg. $3.95 Plastic
HASSOCKS
Add new comfort and appearance to your rooms with these good looking hassocks. Sturdy, well constructed.
$2.49



Big Clearance

MODERN DINETTES!



CHOICE
From
$49.50
Terrific price reductions for this event! Modern chrome and black metal styles.

Easy Terms

Big Clearance

2 PURPOSE SOFA BEDS!



Many Styles
CHOICE
From
$39.75
Day-night savings on these fine buys! Modern and period styles built for ideal comfort as a sofa or bed.

SAVE $100

KROEHLER 2pc. SUITE SAVE $100.00

Limited Supply

UPHOLSTERED IN Miracle 100 Nylon Frieze

NOW ONLY
$165



Famous KROEHLER Cushioned Comfort

Both Sofa and Chair

Reg. $265.00 Seller
NO MONEY DOWN!
Pay Small Weekly Payments

Tremendous Furniture Value! A Genuine **KROEHLER 2-PC. LIVING ROOM** suite — **ALL COLORS** — fringe cushionized construction — 100% **NYLON** — Made Possible at this price by our tremendous buying power!

Reg. $2.95 Sturdy Kitchen
STOOLS
Attractive, well-built stools for extra convenience in kitchen, pantry or work-room.
$1.94

Big Clearance

INNERSPRING MATTRESSES!



From
$19.00
Made to the highest standards for comfort and service! Priced for exceptional savings!

Easy Terms

Big Clearance

Many Styles of Beds!



CHOICE
$15.00
Attractive modern and period beds at drastic reductions for this store-wide event! Select, save now!

EASY CREDIT TERMS ARRANGED – No Carrying Charge On Our Budget Plan

Only 100% NYLON GIVES YOU THIS
- Nylon is soft and comfortable
- Nylon is easily cleaned at home
- Nylon is moth resistant
- Nylon is soil resistant
- Nylon is flameproof
- Nylon is sun resistant
- And, above all, 100% nylon is the finest, hardest wearing upholstery fabric ever made

F. B. MELIN & Co.

25 SOUTH SAGINAW

PONTIAC'S MOST BEAUTIFUL FURNITURE STORE

OPEN FRIDAY EVENING

SHOP OUR HUGE SELECTION OF FAMOUS BRAND NAMES YOU KNOW - OPEN AN ACCOUNT!

Waterford Township High School to Award 203 Diplomas

UM Professor to Give Address

Graduation Exercises Will Be Held Tonight in Auditorium

WATERFORD TOWNSHIP — Graduating seniors of Waterford Township High School — 203 of them — will hear Dr. Howard Y. McClusky, professor of educational psychology from University of Michigan, at tonight's commencement exercises.

The program will begin at 8 o'clock in the school auditorium.

Dr. McClusky, who will be introduced by William Shunck, superintendent of schools, also has taught in summer school at University of Chicago and Northwestern University. He was formerly an associate director of American Youth Commission of the American Council on Education.

McClusky was also chief of the National Organizations Section; associate director of the Civilian Mobilization Branch, Office of Civilian Defense and Office of War Information; a committee chairman of the White House Conference on Rural Education, and consultant for the Michigan Youth Guidance Commission.

His address will be preceded on the program by a message given by Jeanne Shunck, class valedictorian, who is the daughter of Superintendent Shunck.

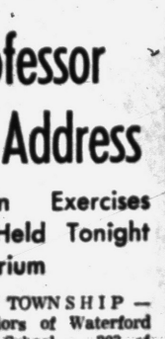

JEANNE

Jeanne led the senior class in scholastic standings as well as being active in numerous school activities. She plans to attend Oberlin College in Ohio.

Class salutatorian is Patricia Ann Lohff, daughter of Mr. and Mrs. Robert Lohff.

Patricia has also maintained a high scholastic average as well as participating in many activities and serving as editor of the "The Anchor." She plans to major in English and speech at Valparaiso University in Indiana where she has been awarded a scholarship.



PATRICIA

Also on the commencement program, the processional and recessional music will be played by the high school orchestra, and Mrs. Emma Olson will offer vocal selections.

The invocation and benediction will be given by the Rev. Arvid Anderson.

The senior class will be introduced by Principal Roy A. Larmee and diplomas will be presented by Mrs. William Vann, president of the Board of Education.



DR. HOWARD Y. MCCLUSKY

Incumbents Win at Walled Lake

Voters Elect Wiseman, Shores to School Posts, OK 2 Proposals

WALLED LAKE — Incumbents Dwight Wiseman and Robert Shores were returned to the Walled Lake Board of Education by voters here Monday. Wiseman rolled up 458 tallies while Shores got the nod from 448 voters.

Running third was Edward Paige, with 185 votes.

The proposal to provide for special education facilities for handicapped children carried by a wide majority, with 506 in favor and 80 opposed. The proposal to finance the project was passed by a 464-115 vote.

At the annual meeting following the election, the board re-approved a 10-month school term for the district and agreed to keep the same depositories for school funds.

Andy Caughey, Detroit engineer, was engaged to draw up plans and specifications for a new heating plant for the junior high school building.

The board called a special meeting for Thursday to certify the election returns and to open bids on fleet insurance.

100 at Wedding of Ruth Charter, William Kirby

METAMORA — Ruth Ann Charter and William James Kirby, both of Metamora, were united in marriage Saturday, June 5, in a ceremony in Oxford Congregational Church before 100 relatives and friends.

The bride is the daughter of Mr. and Mrs. Bert Charter of Metamora. The bridegroom's parents are Mr. and Mrs. Welby Kirby, also of Metamora.

Ruth wore a gown of traditional white slipper satin with long fitted sleeves and a full skirt cascading into a long train. She also wore a fingertip veil of net with a pearl crown, and carried a bouquet of white roses and carnations.

Sister - in - law of the bride, Mrs. Beulah Charter of Metamora, served as matron of honor. Bridesmaids were Bonnie Jean Charter, a sister of the bride, and Mrs. Jane Wolgast of Metamora.

Serving as best man was Wallace Lee of Oxford. Seating the guests were Bert Charter, brother of the bride, and Lewis Wolgast.

A reception was held for the couple in the church parlors after the ceremony, before the couple left for a honeymoon trip to Virginia, Washington, D. C. and Maryland.

The bride is a graduate of Dryden High School. William is a graduate of Oxford High School and attended Alma College. He is employed at Avon Tube Co. in Rochester and the bride is employed at Andress Market in Metamora. The couple will live in the Hunt section of Metamora.

120 Girls Flock to Lake for First 'Camp-O-Ree'

FARMINGTON TOWNSHIP — The first "Camp-O-Ree" of the season was attended by 120 Girl Scouts over the weekend at Bishop Lake. Mrs. William Barnum and Mrs. Leo Hupert, assisted by Mrs. Wade Dickerson planned the outing.

Local Boy Scouts loaned the girls some of the necessary equipment.

County Births

Ortonville

Mr. and Mrs. Leslie (Bill) Wright of Ortonville, announce the birth of a son, William Leslie, June 9 at Flint Hurley Hospital.

Almont

Mr. and Mrs. Frederick Spangler announce the birth of a son, Dennis Dean, on June 3 at Bishop Hospital.

EXCLUSIVE FURNISHINGS
L AND G FURNITURE APPLIANCES
In the Heart of Drayton Plains
3526 Sashabaw OR 3-1711

Youths to Leave for Boys State

Waterford High Pupils to Attend East Lansing Conference

WATERFORD TOWNSHIP — Four Waterford Township High School students will leave Thursday to attend the American Legion's Wolverine Boys State at Michigan State College, East Lansing.

The boys will make the trip under the auspices of Waterford Township Post 431, with the cooperation of three other Waterford organizations, the Township Firefighters' Association, the Lions Club and Waterford - Drayton Rotary Club.

Chairman of the activity for the Legion post is William Wagner.

The four boys are Dick Gilchrist, son of Mr. and Mrs. Harvey Gilchrist, 460 Lakeside Dr., Elizabeth Lake; Ralph Weaver, son of Mr. and Mrs. Ralph E. Weaver Sr., 4035 Island Park Dr., Lake Oakland; Daniel Bradley, son of Mr. and Mrs. Harold C. Bradley, 5830 Hatchery Rd., Williams Lake; and Myles Watkins, son of Mr. and Mrs. Mort Watkins, 4312 Lotus Dr., Lotus Lake.

At East Lansing, Wolverine Boys State is divided into "cities," with governmental positions elected and campaigning undertaken for state offices which the boys take over for one day.

Boys State runs for a week, June 17-24.

Girl Scout President Appoints Chairmen

WATERFORD TOWNSHIP — Mrs. Ann McBrearty, new president of the Girl Scout Leaders Assn. this week announced the names of her chairmen at the group's final meeting held at the home of Mrs. Lloyd Porter.

Mrs. Howard Fletcher is arts and crafts chairman and Mrs. Leonard Methner is membership chairman. Their counterparts for hospitality and social are Mrs. George Laing and Mrs. T. D. Richie.

Incoming officers are Mrs. Methner, vice president; Mrs. Edward Shields, secretary, and Mrs. Norman Wiley, treasurer.

UM Professor to Speak to Holly High Alumni

HOLLY—The guest speaker at the annual banquet of the Holly High School Alumni Association will be Dr. Wilbert McKeachie, University of Michigan psychology professor. The event will take place at 6:30 on Friday evening in the multi-purpose room of the Holly Area Schools.

The toastmaster will be Russell C. Barrett, and the remainder of the program will be made up of other talent from the local alumni.

Receives Design Degree

SOUTHFIELD TOWNSHIP — Robert Donald, son of Mr. and Mrs. E. W. Donald of Duns Scotus, was granted a bachelor of industrial design degree from Pratt Institute, Brooklyn, N.Y. June 3.



OFFICERS CONFER—Officers of the two Waterford Township Child Study Groups and Mrs. A. B. Ellis, president of the Michigan Child Study Association, discuss a 1954-55 syllabus for the association. Mrs. Ellis recently installed Mrs. Dean C. Toles (left) as president of Waterford's Group I at a meeting in the home of Mrs. Curtis Patton on South Tilden avenue. Shown at right is Mrs. Jackson G. Byers, president of Child Study Group II.

Rite at Sunnyvale Chapel

Jacqueline A. McCormack Marries Hugh T. Moraine

WATERFORD TOWNSHIP—Before an altar decorated with palms, candelabra and white flowers in Sunnyvale Chapel Monday evening, Jacqueline Ann McCormack became the bride of Hugh Theodore Moraine of Burbank, Calif.

Jacqueline is the daughter of Mr. and Mrs. Robert Riley McCormack of 56 Clayburn Blvd. The bridegroom's parents are Mr. and Mrs. E. A. Harding of Burbank.

Over 200 guests from this area, Indiana and Burbank attended the ceremony.

The bride's gown was of nylon tulle with a bouffant skirt over white satin. She wore a fingertip veil with a coronation type seed pearl tiara and carried a white orchid and lilies of the valley on a wedding Bible.

Serving as matron of honor for her sister was Mrs. Carolyn Pearsall from Pontiac. Bridesmaids were Wanda Souslin of Pontiac and Peggy de Beaubien of Birmingham. Pamela Sue Pearsall, niece of the bride, served as the flower girl.

Serving as best man for the bridegroom was Dan Roush of Burbank. Groomsmen were Neil McCormack, the bride's brother from Pontiac, and Arthur C. Evans of Pontiac.

A reception was held in Livingston Hall of Sunnyvale Chapel before the couple left for a honeymoon in the Rockies and summer vacation in California. The bride wore an orange and tan linen suit with tan and white accessories and a white orchid.

After vacationing the newlyweds will return to study for the mission field at Northwestern Bible College in Minneapolis.

12 Girl Scouts Receive Badges During Campout

WATERFORD CENTER — Mrs. E. L. Windeler and 12 Girl Scouts spent last weekend at Camp Sherwood when badges were awarded to the girls.

Receiving badges were: Shirley VanDeusen, Carol Vance, Gracie Atherow, Dixie Lee Cojocar, Karen Coffey, Joyce Stabley, Ann Matteson, Yvonne La Flamme Pat Wolf, Janet Rice Judy Ravelle and Joyce McCullough.

Badges awarded included those for tree and bird, wood, rambler troop dramatics and outdoor cooking.

Mrs. Thomas Balma, waterfront director assisted during the campout.

Presbyterian Bible School Sets Classes

DRAYTON PLAINS — "God's Wonders" will be the general theme for the daily vacation Bible school of the Community United Presbyterian Church which begins Monday.

The classes will meet from 9 to 11:30 a.m. week days, through July 2, according to the Rev. W. J. Teeuwissen Jr., pastor and director of the school.

The staff will be under the leadership of Mrs. Roy Lindahl Jr., Mrs. Vern Green and Harvey Beach.

Marlette Legion Post Selects New Officers

MARLETTE — Officers for the coming year were recently elected by members of American Legion Post 162 here. They include:

Lewis Thornton, commander; Hugh Thompson, first vice commander; William Stieler, second vice commander; Grant Osburn, third vice commander; Donald Rogers, adjutant; Lorn Atkins, membership chairman; and Robert James, finance officer.

Others are Don Lambert, service officer; Tom Elliot, chaplain; Robert Westover, sergeant at arms; and Russel Baldwin, historian.

Farmington Represented

FARMINGTON — Local representatives at the State Federation of Garden Clubs meeting in Kalamazoo last week were Mrs. Howard L. Richards, Mrs. Arthur L. Schaldenbrand, Mrs. Clarence Johnson, Mrs. Vincent Kirchner and Mrs. Douglas Hammial.

County Calendar

Almont

Almont Farm Bureau will hold its June meeting at 8:15 p.m. tomorrow at the home of Mr. and Mrs. Robert Currey. A potluck lunch will be served.

First Baptist Missionary Fellowship will hold its monthly meeting at the church Friday evening.

Lake Orion

WSCS of the Lake Orion Methodist Church will meet at 7:30 p.m. today at the church house.

169 to Graduate at Walled Lake

Dr. Carl Horn of MSC to Give Commencement Address Tomorrow

WALLED LAKE—Dr. Carl Horn, of the Department of Guidance and Counselor Training at Michigan State College, will deliver the commencement address at Walled Lake High School tomorrow night.

More than 1,000 relatives and friends are expected to attend the ceremonies.

Presenting the diplomas to the 169 members of the graduating class will be the retiring school board president, Claude Lang.

Valedictory addresses will be given by Ann De Florio and Phyllis Kopits, both of whom maintained straight-A averages through their high school careers. Betty Lou Rocker is salutatorian.

The Rev. Lawrence Graven of St. William Church will deliver the invocation and benediction and Supt. Clifford H. Smart will introduce the speaker. Assistant Principal Roland Langerman will present the candidates for diplomas.

The high school band, under the direction of Helmut Holland-Moritz, will play the processional, recessional and the first movement from Schubert's "Unfinished Symphony."

Admittance will be by invitation only.

Newly Married Couple Moves to Keego Harbor

CASS CITY—Now making their home in Keego Harbor are Mr. and Mrs. Glenn McQueen, who were married Saturday in St. Paul Lutheran Church, Caro.

The bride is the former Margot Gugel, daughter of Mr. and Mrs. Arthur Gugel of Caro. The bridegroom is the son of Mr. and Mrs. David McQueen of Cass City.

Attendants were Mrs. Gary Evans of Keego Harbor, sister of the bridegroom, and William Spencer of Caro, cousin of the bride.

A reception in Dom Polski Hall near Caro followed the ceremony.

Novi Township Resident Charged With Larceny

Gene Hill, 43, of 10 Mile and Beck Roads, Novi Township, yesterday was bound over for arraignment in Oakland County Circuit Court on a larceny from a building charge by Orion Township Justice Helmar G. Stanaback.

Hill, accused of taking tool and motors from a storage shed at the Dr. Goldberg Day Camp in Novi Township, is in Oakland County Jail after he failed to furnish $5,000 bond. He will be arraigned in circuit court June 21.

Eaton, Proper, Carpenter, Webber

Four Rural School Districts Annexed to Lake Orion

LAKE ORION—Oakland County's 51 school districts dropped to 47 this week when Lake Orion Rural Agricultural School District annexed the former primary districts of Eaton, Proper, Carpenter and Webber.

Howarth, a district served by Lake Orion for many years, was part of the proposed annexation. It voted to become annexed to Lake Orion but rejected the millage tax increase that companioned the annexation vote. This nullified its inclusion in the reorganization program.

According to Arlie Reed, superintendent of Lake Orion schools, the board of education will follow the recommendation made last spring by the area study committee which specified that the board accept no non-resident students.

This annexation now gives Lake Orion a valuation base of about $12,750,000, Superintendent Reed said.

Each of the districts included in the reorganization voted on the two proposals this week as follows: Eaton; annexation, 20 yes; 2 no; the nine mill tax increase, 19 yes and 3 no; Howarth, annexation, 17 yes and 6 no; tax increase, 3 yes and 19 no; Proper, annexation; 99 yes and 8 no; tax increase, 99 yes and 7 no; Carpenter, annexation, 48 yes and 7 no; tax increase 47 yes and 7 no; Webber annexation, 66 yes and 20 no; tax increase, 67 yes and 19 no.

Marlette to Open Swimming Pool Late This Week

MARLETTE—A swimming pool for Marlette is expected to be ready for use sometime this week, it was announced today.

The pool, constructed by the Marlette Lions Club at a cost of about $35,000, has just received a coat of paint by Bob and Dick Davis and must be allowed to dry thoroughly before being used.

Located on a seven-acre tract of land purchased from George Rasmussen, the swimming pool is part of what will eventually be a park for Marlette.

A bath house which adjoins the pool has already been completed, complete with dressing rooms for boys and girls. The semi-eliptical pool, 12 feet at its deepest end and three feet at the shallow end, has diving boards, several ladders and a lifeguard's chair. Floodlights will furnish light for night swimmers.

Coach Wendell Brenner has been hired by the village as pool manager to train lifeguards who will be certified by the Red Cross.

Almont Bible School Has 100 Enrollment

ALMONT — The daily vacation Bible school at the First Congregational Church opened Monday morning with an enrollment of 95 children.

On Tuesday, over 100 youngsters were present for the two-hour session.

The students are divided into four age groups, each using a different text, but all based on the theme, "The Church."

The school will continue week days through June 25.

Father, Son Banquet Set for Jayno Adams School

WATERFORD TOWNSHIP — A Father and Son Banquet at the Jayno Adams School Tuesday at 6 p.m. will be sponsoored by Boy Scout Troop 105, according to Arthur D. Hodges, assistant scoutmaster.

A program is planned following a potluck supper, and mothers and sisters of the scouts are invited, Hodges added.

7 From Imlay to Get College Degrees

IMLAY CITY—Seven Imlay City residents are among graduates emerging from three Michigan colleges this month.

Michigan State College graduates are Mrs. Ruth Vanderwerf, daughter of Mr. and Mrs. John Metzger; Maurice W. Fritch, son of Mr. and Mrs. Grant Fritch, and William R. Shaw, son of Mr. and Mrs. William A. Shaw.

Receiving degrees from Central Michigan College are Marie Frances Tucker, daughter of Mr. and Mrs. Arlington Tucker; Josephine Nickora, daughter of Mr. and Mrs. John Nickora, and Mrs. Frederick Whitkopf.

Margaret Brabb, daughter of Dr. and Mrs. C. E. Brabb, is graduating from Western Michigan College.

Richardson Farm Dairy
7350 Highland Rd.
ANNOUNCES NEW LOW PRICES
PASTEURIZED NOW 35¢ Half Gallon
HOMOGENIZED NOW 37¢ Half Gallon
SKIMMED NOW 25¢ Half Gallon

Guaranteed
DRAYTON JEWELERS
Watch Repair
A. J. DEXTROM, Prop.
3 Doors North of the Bank

Drayton Church Delegate Attends Idaho Parley

DRAYTON PLAINS — Mrs. John Watkins of Oakview drive is representing the Community United Presbyterian Church at the national convention of the Women's Missionary Society being held in Nampa, Idaho.

Mrs. Watkins is president of the Detroit Presbyterial Group.

County Deaths

Claude Fadnsworth

ROYAL OAK — Claude Farnsworth, pioneer druggist of Royal Oak and former resident of North Branch, died early today in Grace Hospital, Detroit, after a short illness.

Funeral arrangements are pending at Sullivan and Son Funeral Home, Royal Oak.

Mrs. Gail Schanck

DRYDEN — Service for Mrs. Gail (Pearl) Schanck, 65, who lived on a farm southwest of here for more than 40 years, will be held at 2 p.m. Thursday at Muir Brothers Funeral Home, Lapeer, with burial in Metamora Cemetery. She died Monday.

Besides her husband, Mrs. Schanck is survived by a son, A. J., at home; a daughter, Mrs. Joan Snyder of East Lansing, and two grandchildren.

John Cook

TROY TOWNSHIP — Service for John Cook, infant son of Mr. and Mrs. Arnold Cook Jr. of 46 E. Square Lake Rd., was scheduled for 2:30 today at the Hopcroft Funeral Home, Hazel Park, with burial in Roseland Park Cemetery. He died Monday at Highland Park General Hospital.

Surviving besides his parents are his grandparents, Mr. and Mrs. Arnold Cook Sr. of Alger and Mr. and Mrs. John Novosad of Windsor, Ont.

Mrs. Mary J. Riley

LAKE ORION — Service for Mrs. Mary J. Riley, 92, of 144 N. Lapeer St. will be held at 2 p. m. Friday at Allen's Funeral Home, with burial in Royal Oak Cemetery. She died Tuesday night at her home after an illness of five days.

Widow of the late Frank Riley, she is survived by two daughters, Mrs. Louis Porritt of Lake Orion and Mrs. William J. Letzring of Ferndale.



RECEIVES CERTIFICATE—Ira A. Gould, sophomore at Waterford Township High School, presents his principal, Roy A. Larmee (left) with a certificate for a wall banner from the University of Michigan. Ira won the wall banner by taking first place in the Regional Oratorical Declamation Speech Contest at Northville recently. His speech was Adlai E. Stevenson's Labor Day address in Detroit in 1952.

REX Cleaners
4525 Dixie Hwy.
388 Nelson
277 Baldwin
Mr. Bridwell, Owner
DRY CLEANING with a "Dapper Difference"
TRIP AHOY! Remember that cleaned clothes go better.
Phone
OR 3-7362
FE 4-6171

Pamper Pop
On His Day—June 20th
With a Wonderful Gift from
GREEN'S
Lee Straw Hats, Wembley Ties, McGregor Shirts and Sportswear, Hood Canvas Shoes, Interwoven Socks, Hickok Belts and Jewelry.
GREEN'S Men's Wear—Shoes
Drayton Plains, Next to Bank



LEES CARPET SELECTOR
PUTS A WORLD OF COLOR AT YOUR FINGERTIPS
Here's the exciting new way to choose your carpet. Quick as a wink you'll see the color you've been hunting for, find all the patterns and textures in your favorite shade grouped together. It's easy to compare styles, work out your own decorating scheme around your carpet choice right in the store! Come in today and select your heavenly Lees carpet this modern, time-saving way.
You Will Enjoy Shopping at
Drayton Home Furnishings
"The Friendly Store"
DRAYTON PLAINS OR 3-2300
Open Friday Evening 'til 9:00 P. M.



Make YOUR OWN Money

FOR YOUR VACATION

Sell Those Items You No Longer Need With a

PONTIAC PRESS WANT AD

THE ADVERTISING FOR EVERYONE

Here's an easy way to get additional cash for that summer vacation: Everyone has something they no longer use . . . this fact provides the answer to "How Can I Get Extra Cash for My Vacation?" An ad in the classified pages of the Pontiac Press brings quick results, disposes of those items you no longer use and puts extra cash in your pockets for a longer, happier vacation.

To Place Your Ad by Phone . . . Dial FE 2-8181

THE PONTIAC PRESS
Want Ad Department

Income Insurance Second to Wages as Labor Issue

(Editor's Note: An uneasy quiet prevails on the labor scene today. But major contract negotiations in the offing give promise of fireworks ahead. As big unions and management prepare to get together, Norman Walker, a veteran of labor coverage for The Associated Press, examines the whole labor picture and tells what to expect in this second of four articles.)

By NORMAN WALKER

WASHINGTON (AP)—Income insurance is becoming almost as hot an issue as wages in labor relations.

By income insurance is meant a plan to maintain a worker's income, or part of it, when he loses his job or is unable to work because of illness, accident or old age.

Unions seldom go in to see the boss with a new set of demands these days without including some form of income insurance. The employer usually is asked to pay the entire cost, but often the cost is shared.

• • •

Such demands are not new, but they are becoming more and more frequent. Unions are increasingly insistent about them.

One reason for this is that with wage increases harder to negotiate, unions are turning to something else.

Another is that just as employers are skittery and uncertain about the business future so are workers. They're more anxious than ever for job security.

• • •

Right now, a demand for a guaranteed annual wage is a major issue in steel industry labor negotiations with the CIO. The CIO United Steelworkers wants a laid-off worker to get three fourths of his regular pay for as long as a year after becoming unemployed. This plan is designed to augment state unemployment compensation payments, which average about $25 weekly over the nation.

All such demands involve two important questions: policy and cost.

As to policy, employers are asking: Are such plans a form of socialism? Would job security tend to make the workers lose incentive and become lazy? Since Congress and state legislatures enacted some such plans years ago in the social security and workmen's compensation laws, is it wise to embark now on supplemental, employer - paid programs?

• • •

As to cost, like a lot of other things, the original price is not so expensive. It's the upkeep. In other words, unions expect to get a little bit as a starter but expect to improve each plan as time goes by.

While the cost may be small at the beginning, it would mount, especially if an employer committed himself to several forms of income insurance.

On the policy question, the wisdom of getting into the business at all, answers depend pretty much on who's doing the answering. Even the researchers on this subject disagree.

One of these experts, a recognized authority in the field of state workmen's compensation laws and related income insurance matters, recently became under secretary of labor. He's Arthur Larson, former dean of the University of Pittsburgh Law School.

Larson, in an initial speech as a government official, told employers they have a choice—but not much time to make it—between improving existing income insurance laws or succumbing to union demands for supplemental benefits.

"We are going to pay in one form or another for the consequences of unemployment and disability," Larson said. "We are not going to let these people starve in the gutter."

He contended too that while it is often said such plans undermine the individual, his self-respect, initiative and freedom, "no attempt has ever been made to prove it."

"We have let this legislation lag behind changing conditions until in most instances it is relatively less adequate than it was when first instituted," Larson added.

Larson's remarks fall more in line with arguments advanced by unions than with those of employers. But one of the big employer organizations, the United States Chamber of Commerce, has urged "serious" study of ways to regularize employment and insure workers against job layoffs.

Narcotics User Returned to House of Correction

Miss Eddie May Yates, 26, of Detroit, was sentenced to 10 months to one year in the Detroit House of Correction Tuesday by Circuit Judge Frank L. Doty for violation of probation.

She was placed on two years probation April 28, 1953 for unlawful use of narcotics but had failed to report to the probation office since last January.

BOARDING HOUSE



SIDE GLANCES by Galbraith



"So you finished college, eh? Well, sir, I'm going to hire you if you can show us you know how to spell!"

CISCO KID by Jose Luis Salinas



NANCY by Ernie Bushmiller



BOOTS AND HER BUDDIES by Edgar Martin



GIVING THEM THE AIR Webster-Roth



BRIGHTEN YOUR SMILE



Keep teeth bright
Chew Wrigley's Spearmint Gum.
Chewing helps cleanse the teeth.
Helps keep them naturally bright.
Enjoy this tasty gum daily.

A sparkling smile is mighty important
WRIGLEY'S SPEARMINT CHEWING GUM
Refreshing • Delicious

You'll Find
PROFITABLE OPPORTUNITIES
Every Day In the Daily Press Want Ad Section
Take advantage of this easy way to solve all your buying and selling problems.
To Place Your WANT AD
DIAL FE 2-8181

DIXIE DUGAN by McEvoy and Strieber



THE BERRYS by Merrill Blosser



DONALD DUCK by Walt Disney



ALLEY OOP by T. V. Hamlin



SPUR LINE



FRECKLES AND HIS FRIENDS by Carl Grubert



CAPTAIN EASY by Leslie Turner



GRANDMA by Charles Kuhn



OUT OUR WAY



Grains Stage Minor Upturn

CHICAGO (AP) — Grains sold off at the start and then staged a minor recovery on the board of trade today. In some cases prices got back above the previous close.

There appeared to be a little more bullish news around than has been the case in recent days. This centered largely on exports. France bought some prime steam lard overnight and Brazil and Japan were expected in the wheat market before the end of the week.

Wheat near the end of the first hour was ¼ lower to ¼ higher, July $1.91¾, corn unchanged to ¼ lower, July $1.56¾, oats unchanged to ¼ higher, July 72¼, rye ¾ to 1 cent lower, July $1.00¼, soybeans unchanged to 4¼ higher, July $3.84 and lard 10 to 28 cents a hundred pounds higher, July $15.35.

Grain Prices

CHICAGO GRAIN

CHICAGO (AP)—Opening grain:

Wheat		Dec	1.08¼
July	1.91⅞	Soybeans	
Sep	1.94	July	3.79
Dec	1.97¾	Sep	2.66¾
Mar	2.00	Nov	2.49½
Corn		Jan	2.52½
July	1.56½	Lard	
Sep	1.52	July	15.07
Dec	1.41¾	Sep	13.90
Oats		Oct	13.10
July	.72¾	Dec	12.60
Sep	.69¾	Soybean Oil	
Dec	.70¾	July	14.04
Rye		Sep	12.32
July	1.00	Oct	11.32
Sep	1.03½	Mar	10.81

Frogmen Find Drowned Body

Continue Lake Search for Youth From Harper Woods

The body of a Detroit man who drowned Sunday in Cass Lake was recovered yesterday by "frogmen" who found the body in about 40 feet of water, according to Michigan State Trooper Paul Witt.

Meanwhile Oakland County sheriff's deputies, also with the aid of frogmen, were searching for the body of Ernest Lacasse, 16, of 20666 Hollywood, Harper Woods, believed drowned Sunday night.

The body of Herman Baum, 28, of 2960 Lyeaste, who went beyond his depth in Cass Lake, was found by Jim Smith of 8 Miller St., Jerry Rose of 437 Lakeside Dr., and Richard Lalone of 153 Chandler Ave., about five minutes after they began the search, Witt said.

All three are members of the Michigan Muck Combers, a civilian frogman club.

Divers are also assisting deputies and Oxford Police and Fire Departments in the search for Lacasse's body. The missing youth was last seen entering the water in a bathing suit by an unidentified witness. A search by airplane failed to furnish a trace of the body from the air.

Laniel's Brother Becomes Center of Paris Rumors

PARIS (AP) — Sen. Rene Laniel, brother of France's outgoing premier, missed a plane for South America last night. The circumstances aroused widespread speculation in Paris newspapers today.

L'Auore and several other papers said the plane took off while customs authorities were searching the senator's baggage.

An associate of Laniel, answering the telephone at the senator's home, said Laniel had demanded the search to prove he was not flying out with a large sum of money. The source said a political enemy had been spreading such a rumor.

* * *

Laniel, the associate added, had been bound for Venezuela on business but at the last moment had been advised to remain in Paris on other business matters.

Newspapers focused their attention on a story, circulating in political circles for a week, that the independent political faction to which Laniel belongs had asked his resignation from the party.

An unofficial spokesman for the independents said Laniel had violated party regulations by distributing a circular for a commercial enterprise in which he used his official title and noted also that he was a brother of Premier Joseph Laniel.

* * *

The associate at Laniel's home confirmed that the senator had resigned "provisionally" from his group in the Senate but said he had first asked for and received a leave of absence because of ill health.

Youths Plead Innocent to Driving Recklessly

Three youths charged with reckless driving were released on personal bonds Tuesday after pleading innocent before Pontiac Judge Cecil McCallum.

Ordered to reappear June 22 for trial are Norman E. Genez, 18, of 969 Lakeview Ave.; Richard C. Poling, 18, of 1068 Lakeview, and Thomas E. Walton, 17 of 136 S. Josephine Ave.

Pontiac Police said the trio was arrested Monday after a brief chase on West Huron street. Patrolman Herbert C. Cooley said the youths were racing their autos near Cass avenue.

MARKETS

Produce

DETROIT PRODUCE

DETROIT (UP)—Wholesale prices on public farmers' markets reported by the bureau of markets:

Fruits: Apples, Northern Spy, fancy, 6.00 bu; No. 1, 3.00-3.50 bu; apples, Steele Reds, fancy, 6.00 bu; No. 1, 2.50-3.00 bu. Strawberries, No. 1, 7.00-10.00 24-qt. case. Strawberries, No. 1, 6.00-7.00 16-qt. case.

Vegetables: Asparagus, No. 1, 1.25-1.50 doz bchs. Beets, No. 1, 1.25-1.50 doz bchs. Broccoli, No. 1, 2.00-2.50 ½ bu. Cabbage, No. 1, 1.75-2.25 bu. Cauliflower, No. 1, 2.00-2.25 bu. Chives, No. 1, 1.00-1.25 doz bchs. Kohlrabi, No. 1, 1.50-1.75 bu; Leeks, No. 1, 1.50 doz bchs. Onions, green, No. 1, .75-.90 doz bchs. Parsley, curly, No. 1, .90-1.00 doz bchs. Potatoes, No. 1, 1.30-1.35 50-lb bag; radishes, red, fancy, 1.00 doz bchs; No. 1, .70-.90 doz bchs; radishes, white, No. 1, .75-1.00 doz bchs; rhubarb, outdoor, No. 1, .60-.75 doz bchs. Tomatoes, hothouse, No. 1, 2.30-2.80 6-lb. bskt. Turnips, No. 1, 1.25-1.50 doz bchs.

Lettuce and salad greens: Endive, No. 1, 2.00-2.50 bu. Escarole, No. 1, 2.00-2.50 bu. Lettuce, head, No. 1, 3.00-3.25 3-doz; lettuce, head, No. 1, 1.25-1.50 bu; lettuce leaf, No. 1, 1.00-1.25 bu. Romaine, No. 1, 1.00-1.25 bu.

Greens: Spinach, No. 1, .75-1.00 bu. Cabbage, No. 1, 1.00-1.25 bu. Collard, No. 1, 1.00-1.25 bu. Mustard, No. 1, .75-1.00 bu. Sorrel, No. 1, 1.00-1.25 bu. Turnips, No. 1, .75-1.00 bu.

CHICAGO POTATOES

CHICAGO (AP)—Potatoes: Arrivals 143; on track 340; total U.S. shipments 775; supplies moderate; demand good; market stronger on whites especially late morning; reds unsettled with firmness on best and wide range on prices; California long whites 4.50-5.00; Pontiacs 4.00; Alabama Pontiacs 3.85-90; Florida round reds 3.50-65; Dakotas 3.55; Arizona Pontiacs 3.50.

DETROIT EGGS

DETROIT (AP)—Eggs, f. o. b. Detroit cases included, federal-state grades:

Whites—Grade A, jumbo 46½-48, weighted average 47½; large 41-43, wtd. av. 42; medium 36½-38, wtd. av. 37; small 29, grade B, large 38.

Browns—Grade A, jumbo 44½-45, wtd. av. 45; wtd. av. 40½; medium 34½-36, wtd. av. 36; small 29; grade B, large 36, grade C, large 27.

Checks 26-27, wtd. av. 26½.

Comment: Market steady. Trading slow. Moderate supplies adequate but not burdensome. Undertones full steady due to decline in quality and volume of receipts.

CHICAGO BUTTER AND EGGS

CHICAGO (AP)—Butter dull; receipts 1,817,393; wholesale buying prices unchanged; 93 score AA 56.5; 92 A 56.5; 90 B 54; 89 C 49; cars 90 B 54.5; 89 C 50.

Eggs steady to firm; receipts 18,371; wholesale buying prices unchanged to 1 higher; U.S. large, 60-69.9 per cent A's 35; mixed 35; U.S. mediums 31.5; U.S. standards 30.5; current receipts 28.5; dirties 27.5; checks 26.

Poultry

DETROIT POULTRY

DETROIT (AP)—Prices paid per pound f. o. b. Detroit for No. 1 quality live poultry up to 10 a.m.

Heavy hens 19-22; light type 16-18; heavy broilers or fryers (3-4 lbs.), whites 25-27; gray crosses 28-29; Barred Rocks 29-30, caponettes 4-6 lbs. 30-33½.

Comment: Market barely steady. Overall trading slow. Supplies ample to excessive. Best interest shown for fryers up to 3½ pounds.

CHICAGO POULTRY

CHICAGO (AP)—Live poultry barely steady to weak; receipts 676 coops; f. o. b. paying prices unchanged to 1 lower; heavy hens 17-21; light hens 15.5-16.5; fryers or broilers 24-28; old roosters 14.5-15; caponettes 27-28.

Livestock

DETROIT LIVESTOCK

DETROIT (AP)—Hogs salable 250. No early sales, undertone unevenly lower.

Cattle salable 300. Fresh receipts mostly cows; general market slow, about steady except bulls weak to 25 cents lower; few sales low choice fed steers 22.00-23.00; few sales commercial and good steers and heifers 17.00-21.00; most utility and commercial cows 11.00-13.50; canner and cutters 9.50-11.50; some light canners 9.00 down; few utility and low commercial bulls 14.50-16.00; no outlet for heavy fat bulls.

Calves salable 200. Opening very slow, steady to 1.00 lower considering quality and condition; early sales mostly choice vealers 20.00-23.00; few high choice and prime held higher; commercial and good 15.00-20.00; cull and utility 8.00-14.00; very narrow and uncertain outlet for vealers and calves over 210 lbs.

Sheep salable 100; market not established.

CHICAGO LIVESTOCK

CHICAGO (AP)—Salable hogs 6,000; general trade slow and extremely uneven; butchers 50-1.00 lower; mostly 75 or more under Tuesday; sows unevenly 25-1.00 lower; mainly 50-75 off; top lowest since Jan. 4; bulk choice 180-230 lb. butchers 22.25-23.75 with several loads choice 220 lb. down 24.00; few 210 lb. and less 24.25-24.50; 240-270 lb. 20.50-22.00; some 280-325 lb. 19.00-20.50; choice 330-400 lb. cows 16.25-18.50; few lighter weights 19.00-19.50; 425-600 lb. 14.25-16.25.

Salable cattle 11,000; calves 400; all slaughter cattle slow; steady to 50 lower; vealers steady to weak; most prime steers 34.50-35.75; several loads 26.25-26.75; load lots mixed choice and prime steers 23.75-24.25; good and choice steers 19.50-23.50; few commercial steers around 18.00; choice and prime heifers 21.50-25.00; commercial to low choice 15.50-21.00; utility and commercial cows 11.75-15.00; canners and cutters 10.00-12.00; utility and commercial bulls 13.75-16.00; good and choice vealers 18.00-22.00; few prime also 22.00; cull calves down to 8.00; few good to choice yearlings and light feeding steers 21.00 and 21.25.

Salable sheep 700; old crop lambs and springers weak to 50 lower; slaughter sheep about steady; good to prime native spring lambs 22.50-24.50; cull to low good grades 16.00-22.00; good and choice 92-97 lb. fall shorn crop lambs 18.00; choice slaughter ewes 4.50-6.00.

Doctor Claims Young Women Fail to Eat Well

NEW YORK (INS) — Young women know the most about what constitutes a well-balanced diet but as a group "they are among the worst eaters," a health authority claims.

Dr. H. F. Kilander, President of the American School Health Association, points out in a copyrighted article that although people are eating better than ever, false and half-truths are widespread.

He explodes long-standing myths about the most common: Fish is brain food, white shelled eggs are better than brown eggs, red meat is necessary for heavy manual work, water is fattening, grapefruit has reducing powers and pickles mixed with milk will make you sick. A 20-year study proves all these widespread ideas have little or no scientific foundation, he said.

Dr. Kilander said two-thirds of all high school girls eat an adequate breakfast or no breakfast at all, while a significant number of college women fail to eat lunch.

These young women don't apply their dietary knowledge because of their desire for a slim figure, he said.

Young men between 18 and 25 as a whole eat the best well-rounded meals, middle age women hold second place, while young women and older men rate a poor third.

About 900 pounds of cottonseed are produced to every 500 - pound bale of cotton.

Mart Advances Strongly in Trade

NEW YORK (AP) — The stock market advanced strongly today on the heels of its best showing in more than two years made yesterday.

The rise was well distributed throughout the list in the early afternoon with gains running to between 1 and 2 points at the best.

Trading was active at the advanced prices and proceeded at a rate well ahead of yesterday's 1,630,000 shares.

Railroads were the prime mover in yesterday's spurt, and today the better acting divisions were the railroads, steels, and aircrafts.

The market was improved right from the start, and higher prices were paid for Atlantic Coast Line Railroad, Illinois Central, Santa Fe, Standard Oil (NJ), American Telephone, Johns-Manville, Union Carbide, Westinghouse Electric, General Eelectric, Radio Corp., Boeing U. S. Rubber, Studebaker, and U.S. Steel.

New York Stocks

Admiral	19.7	Int Paper	68.7
Air Reduc	26.6	Int Tel & Tel	17.5
Alleg L Stl	33.6	Johns Man	69.1
Allied Ch	89.1	Kelsey Hay	20.1
Allied Strs	45.6	Kennecott	80.6
Allis Chal	58.4	Kimb Clk	63
Alum Ltd	58.4	Kresge SS	32.2
Alum Co Am	77.6	LOF Glass	52.6
Am Airlin	12.3	Lib McN & L	9.3
Am Can	42.7	Ligg & Mey	63
Am Cyan	47.2	Lockh Aire	34.2
Am Gas & El	34.3	Loew's	18.1
Am Loco	15.4	Lone S Cem	38.6
Am M & Fdy	24.1	Mack Trucks	14.1
Am N Gas	44	Marsh Field	28.6
Am Rad	18.1	Martin Gl	24
Am Seating	26.6	May D Str	31.2
Am Smelt	36.3	Mead Cp	36
Am Stl Fd	29.7	Mid Cont Pet	87.6
Am Tel & Tel	165.6	Monsan Ch	90
Am Tob	60.4	Mont Ward	62.3
Anac Cop	37.3	Motor Pd	17.5
Anac W & C	51.4	Motorola	39
Armour	9.6	Mueller Br	24
Atchison	110.4	Murray Cp	21.5
Atl Cst Line	112.4	Nat Bisc	40
Atl Refin	34.5	Nat Cash R	78.2
Atlas Pdr	44.6	Nat Dairy	71.5
Avco Mfg	5	Nat Lead	47.2
Bald Lima	9.4	Nat Stl	53.4
Balt & Ohio	22.3	NY Air Brk	18.7
Bendix Av	79.3	NY Central	23.4
Beth Stl	69.5	Nia M Pw	29.6
Boeing Airp	44	Norf & West	40.3
Bohn Alum	21.3	No Am Av	34.2
Bond Strs	13.4	Nor Pac	57
Borden	62.5	Nor Sta Pw	15
Borg Warn	85.6	Northw Airl	8.7
Briggs Mf	38.2	Ohio Oil	63.7
Brist My	22.3	Packard	3.7
Budd Co	12.6	Pan Am W Air	11.2
Burr Add	20	Param Pict	32.2
Calum & H	9.1	Parke Dav	32.4
Can Dry	13.4	Penney JC	84.2
Cdn Pac	26.7	Pa RR	16.4
Capital Airl	9.4	Pepsi Cola	15.6
Case (JI)	15.4	Phelps D	38.4
Cater Trac	53.6	Philco	33.1
Celanese	20.1	Philip Mor	40.6
Ches & Ohio	34.4	Phill Pet	63.3
Chi & NW	11.4	Pills Mills	41.6
Chrysler	60	Pit Plate Gl	84
Cities Svc	104.2	Proct Gam	84
Climax Mo	47	Pullman	51.7
Cluett Pea	33.7	Pure Oil	41.6
Coca Cola	118.6	Radio Cp	28
Colg Palm	44.6	Rem Rand	18.1
Col Gas	14.4	Reo Motors	27.2
Con Edis	43.2	Repub Stl	58.6
Con GE	28.5	Reyn Met	68
Consum. Pw	44.1	Rey Tob B	37.4
Con Pw Pf 4.5	108.6	St Jos Lead	39.2
Cont Can	66.1	Scovill Mf	28.2
Cont Mot	9.1	Sears Roeb	64.5
Cont Oil	71.1	Shell Oil	47.6
Corn Pd	74.6	Simmons	35.2
Cruc Stl	25	Sinclair Oil	42.6
Curtiss Wr	9.3	Socony Vac	43.2
Det Edis	32	Sou Pac	43
DuPont	124.1	Sou Ry	55.4
Eagle Pich	22.1	Sparks W	4.4
East Air L	24	Sperry	58.6
Eastm Kod	59	Std Brands	33.2
El Auto L	38.7	Std Oil Calif	63
El & Mus In	2.1	Std Oil Ind	80.7
Emer Rad	10	Std Oil NJ	89.2
End John	28.1	Std Oil Ohio	38.5
Erie RR	7	Studebaker	18.2
Ex-Cell-O	73.6	Suth Pap	40.4
Firestone	72.1	Swift & Co	45.2
Preept Sul	60	Sylv El Pd	41.7
Gen Fds	67	Texas Co	71.6
Gen Mills	63.2	Tex G Sul	95.6
Gen Mot	71.5	Thomp Pd	67.6
Gen Ry Sig	29.3	Timk R Bear	41.7
Gen Shoe	48.4	Trans Air	14.5
Gen Tel	34.3	Transamer	33.3
Gen T & Rub	33	Twent C Fox	19.5
Gillette	59.6	Underwood	38.5
Goebel Br	7.3	Un Carbide	81.7
Goodrich	89.4	Un Pac	136
Goodyear	64.3	Unit Air Lin	22.5
Gt No Ry Pf	56.5	Unit Aire	63.7
Gt West S	19.1	United Cp	5.5
Greyhound	12.2	Unit Fruit	50
Gulf Oil	87.6	U S Lines	16
Holland F	13.3	U S Rub	34.6
Homestk	42	U S Smelt	50
Hooker El	69.4	U S Steel	48.7
Ill Cent	47.2	U S Tob	17.3
Inland Stl	58.7	Warn B Pic	15.3
Inspir Cop	26	West Un Tel	40
Interlk Ir	14.7	Westg A Brk	25.1
Int Harv	30.7	Westg El	70
Int Nick	42.1	White Mot	34.6
		Woodworth	42.5
		Yale & Tow	48.2
		Yngst Sh & T	44.4
		Zenith Rad	67

STOCK AVERAGES

NEW YORK—Compiled by the Associated Press.

	30 Indust	15 Rails	15 Util	60 Stocks
Net change	+.6	+.7	+.2	+.6
Noon, today	109.8	94.0	60.0	125.6
Prev. day	109.2	93.3	59.8	125.0
Week ago	105.4	89.5	59.4	122.1
Month ago	108.8	91.3	60.9	124.2
Year ago	136.9	84.8	51.0	105.7
1954 High	170.8	93.3	60.5	125.7
1954 low	143.9	77.8	55.4	108.0
1953 high	151.8	93.6	55.8	116.3
1953 low	130.2	73.5	50.5	99.5

DETROIT STOCKS

(Hornblower & Weeks)

Figures after decimal points are eighths

	High	Low	Noon
Baldwin Rubber*	13		13.3
D & C Navigation*	13 4		12.6
Gerity-Michigan*	2		2.4
Kingston Products*	2 4		2.6
Masco Screw	2 6	2 6	2.6
Midwest Abrasive*	5 6		6.2
Rudy Mfg*	4 2		4.3
Wayne Screw*	1 3		1.4

*No sale; bid and asked.

Foreign Exchange

NEW YORK (AP) — Foreign exchange rates follow (Great Britain in dollars, others in cents):

Canadian dollar in New York open market 1 27/32 per cent premium or 101.84% U.S. cents, off 1/16 of a cent.

Europe: Great Britain (pound) 2.82 31/32, unchanged; 30 day futures 2.81 13/16, unchanged; 60 day futures 2.81¾, unchanged; 90 day futures 2.81 11/16, unchanged. Belgium (franc) 2.00 13/16, up .00 3/16 of a cent. France (franc) .28⅝ of a cent, unchanged. Germany (western) (deutsche mark) 23.85, unchanged. Holland (guilder) 26.44, unchanged. Italy (lira) .16¼ of a cent, unchanged. Portugal (escudo) 3.50, unchanged. Sweden (krona) 19.34, unchanged. Switzerland (franc) (free) 23.34½, unchanged. Denmark (krone) 14.50, unchanged.

'Learn to Swim' Group Full With 450 Children

The "Learn to Swim" program sponsored by Pontiac Rotary Club and Pontiac YMCA is filled to capacity, George Balch, YMCA boys and girls director, said today.

No more applications can be taken for the six-day intensive training program, already filled by 450 boys and girls.

Resigns Mayor's Post

HARBOR SPRINGS (AP) — Mayor William Baker of Harbor Springs has resigned in favor of a summer job with the post office until school reopens. Baker, who is also a school teacher, said he had to resign his mayor's post to qualify for the civil service job. Charles Fowler, a councilman, was named Acting Mayor until the November election.



AP Wirephoto

BEATING THE HEAT—Linda Ridgeway, 6, helps Clarence Haunes cool off in Pittsburgh, with some snowballs. Linda made the snowballs last winter, then hid them in the family's home freezer. They came in handy yesterday with the mercury near 90.

All Quiet 1 Year After Rebellion

East Germans Aren't Talking About June 17 Uprising Against Reds

BERLIN (AP) — Five thousand workmen on the Stalinallee housing project in the Soviet sector of Berlin laid down their tools a year ago today and marched on the government to demand a better deal.

It was the spark that set off the following day a rebellion throughout East Germany, which only Russian tanks could quell.

Today, life moves quietly in the streets where blood flowed. Stalinallee is still a bustling, big job as new blocks of dwellings near completion.

"Yes, we remember a year ago," a mason commented. "But it's better not to think about it."

A worker running a cement machine observed:

"We won the argument. We're getting enough food and we don't have to work our hearts out for it."

The Stalinallee delegation was placated by Communist officials. But it was not offered enough to prevent a general strike the next morning. This led to rioting, martial law, executions and a wave of arrests. Western agents got blamed by the Reds for the whole thing.

At Alexander Platz, where the rebellious crowd assembled, shoppers filled the pavements today. This year the stores have something to sell, even though prices are high.

In front of the government headquarters where workers shouted their demands for a better life and later threatened to rip the Communist leaders out of their swivel chairs, all was quiet.

In the intervening year, Soviet zone courts have sentenced 29 Germans to death for taking part in the June rebellion, for espionage, sabotage and "agent activity." Hundreds have been sent to prison.

West Berlin and West Germany will celebrate the June 17 anniversary tomorrow as a state holiday in memory of the East German effort to throw off Communist bonds.

Army Worms Invade Berrien County Area

BENTON HARBOR (AP)—A bunch of hungry army worms is putting the bite on a section of Berrien County and officials plan to give them a lethal dose of poison for dessert.

The worms already have infested a five - mile - square area southwest of Buchanan where they have chewed their way half through an 18-acre stand of young corn.

James Hoekzema, the county agricultural agent, announced yesterday that a Valparaiso, Ind., firm has been hired to lay down an aerial screen of poison on the invaders.

Lucky Races Winner Speeds; Is Fined $40

DETROIT (AP)—Ralph D. Templeton was in court on a ticket for speeding 70 miles an hour on the Edsel Ford Expressway.

He explained to Traffic Referee John G. Carney that "I had a big day at the races and was anxious to get home."

"Well, great," Carney replied, "I'd hate to fine a poor man $40."

Applies for Survey Post

ANN ARBOR (AP) — Herbert S. Hicks, 56, president of Atwell Hicks, Inc., is the first candidate for Washtenaw County Surveyor since 1940, posting $100 bond in lieu of nominating petitions. Paul Weinlander was the last to hold the las to hold the office. He was elected for a two - year term in 1938.

Mrs. Harold Russ Wins Chapeau-Making Contest

KEEGO HARBOR — Mrs. Harold Russ walked off with a white summer hat as prize for fashioning the best chapeau with common household articles at the "Ole Hoe Down Brunch" at Trinity Methodist Church by the Laura Ward Circle.

During the program, with Mrs. Robert Zimmerman serving as chairman, Mrs. Albert Leighton presented two readings. Mrs. Clarence Wolfe served as mistress of ceremonies.

Seeley-Ley Sentence Delayed Until Friday

MUSKEGON (UP) — Sentencing of G. Palmer Seeley and Mrs. Lois Porter Moon Ley, originally scheduled for today, has been delayed until Friday, Circuit Judge Niel P. Fox said today.

Seeley, 54, former chief of the highway department's right-of-way division at Grand Rapids, and Mrs. Ley, 48, Muskegon real estate operator and mother of two, pleaded guilty to conspiracy to defraud the state of $10,000 and upwards in purchase of land for new highways.

Fox said he postponed sentencing because Seeley is on a Grand Rapids Chamber of Commerce cruise and will not return until Thursday night.

Mother, Son Burned in Detroit Blaze

DETROIT (INS) — A woman was burned critically and her 27-year-old son was burned seriously in a fire early today, which destroyed most of an East side upper flat.

Mrs. Georgina Dunn, 58, overcome by smoke, was rescued from her bedroom by firemen. Her son, Robert, escaped unaided. Both are at Holy Cross Hospital.

Patrolman Donald Pohl suffered burns on the hand making two unsuccessful rescue attempts to save Mrs. Dunn before firemen arrived. He refused hospital treatment.

Two firemen also were injured. George Losnau and Adam Ross were treated at the scene. Losnau burned his fingers and Ross was overcome by smoke.

Returned Purchases Cost Billion Annually

NEW YORK (UP) — It costs more than bus fare when a woman returns a purchase to the store.

One authority estimated that the practice of buying carelessly and returning merchandise costs the nation's shoppers more than $1,000,000,000 a year.

"Shoppers should realize that frequent returns increase the overhead of the stores which grant such privileges," said Homer McElroy, president, the Tag Manufacturers Institute. "The increased cost, of course, is paid inevitably by the customer, in higher prices."

McElroy said a recent check by his group showed returns represent from 5.3 per cent to 13.9 per cent of the total sales of department and specialty stores. He estimated these percentages increase prices from five to 15 cents on every dollar a woman spends.

Charles B. Morleys Back From Honeymoon

WATERFORD TOWNSHIP — Mrs. Ruby Liebzied became the bride of Charles B. Morley of Lochaven road June 5 at Sunnyvale Chapel. The Rev. Henry Wrobble officiated at the service and Mrs. Leibzied's son and daughter-in-law, Mr. and Mrs. Harry Miller, attended the couple.

A reception for 100 guests at the Pontiac Lake road home of the bride followed the ceremony and the couple later left for a northern Michigan wedding trip. They are residing on Lochaven road.

Business Notes:

Chains Fighting Michigan Tax

Legislature Planning to Study the Progressive Levy Next Year

State chain store taxes, long deemed unfair by owners, are scheduled to come under Michigan Legislative scrutiny next year.

A five-man committee, named by Lt. Gov. Clarence A. Reid, will open hearings at Lansing this fall on allegations that chain store operators' shares of state taxes are too high.

Present Michigan taxes were instituted in the early 1930s to prevent large chain stores from taking too much business from independent operators.

But spokesmen for the chain owners point out that the feared monopoly never transpired, citing records that although chains received 24.8 per cent of the national retail business in 1935, they realized only 20.7 per cent in 1950.

Under Michigan law any retailer with more than one outlet is defined as a chain. This means, the spokesmen say, that 95 per cent of the firms paying chain store taxes operate less than 10 stores.

With the present system, the "little fellow" is being affected as much as the "giant," they report. Among them are 353 automobile retailers, motion picture theater concessions, cigar stands and tombstone dealers, to mention a few.

The taxes range from $10 per store for the second unit to $250 per store for all over 25 in one chain.

The study committee will consist of Sens. Carlton Morris of Kalamazoo, Harry F. Hittle of Lansing, Charles T. Prescott of Prescott, Claude Geerlings of Holland and Robert Haggerty of Detroit.

Earl M. Douglas, general manager of the Studebaker Corp. plant in Los Angeles, has been appointed to take charge of all Studebaker manufacturing operations. H. S. Vance, Studebaker president, said Douglas's new position carries the rank of vice president and that he expects the board of directors to elect Douglas to that rank at its next meeting.

Held for Arraignment in Gas Station Robbery

Albert R. Moye, 29, of 4385 Dixie Hwy., waived examination on an armed robbery charge Tuesday in Pontiac Municipal Court and was bound over for arraignment in Oakland County Circuit Court Monday.

Judge Maurice E. Finnegan ordered Moye returned to Oakland County Jail when he failed to post a $2,500 bond. Moye, who was arrested Monday on a tip, is charged with robbing a filling station attendant at gunpoint Saturday morning.

Hob-Nobbers Extension Group Meets Tomorrow

WATERFORD TOWNSHIP—Hob-Nobbers Extension Group will met from 9 a.m. to 4 p.m. tomorrow at the home of Mrs. Lee Kaines, 2881 Lansdown, Williams Lake, for a lesson and co-operative luncheon.

Mrs. Ralph Bump and Mrs. James Green will instruct the group in metal and wooden handicraft.

Robert Bliff Appointed Trustee at Waterford

WATERFORD TOWNSHIP—Robert Bliff of Waterford has been appointed a member of the board of trustees, Supervisor Lloyd Anderson has announced.

Bliff replaces Roy Olson, who is moving from the township.

He was appointed by the Township Board to a term which ends with next April's election.

Firm Looks Ahead

Chrysler Proving Ground Shown to Invited Guests

DETROIT (AP) — Chrysler Corp. has no illusions about "what it takes to meet and beat competition" in the auto industry.

That was the message of L. L. Colbert, president, to several hundred industry writers, radio and television station representatives and others from various sections at the formal dedication today of the new Chrysler Proving Ground.

The installation, on a 4,000-acre site about 35 miles northwest of Detroit, has a 4.7 mile oval track and a staff of 250 engineers.

"Everyone in this organization is working continually at ways to keep on improving our product; ways to cut costs; ways to sell harder and more effectively," Colbert said.

"And every one in this organization is pouring out his energies and talents and ambitions toward making the Chrysler future even greater than the Chrysler past."

Chrysler has been one of the heavy production losers in the all-out competition that has marked the car industry since last summer. Its output volume, 20.3 per cent in 1953, has declined to around 12.5 per cent so far this year.

Chrysler has explained, however, that it is building strictly to retail demand and says it has no high dealer inventory problem.

Meanwhile it is implementing a program to give its various divisions more autonomy, and otherwise to strengthen its sales activities.

The first public demonstration of a gas turbine engine stock model car was a highlight of the day's dedication program. The engine, of course, is strictly experimental.

Both Chrysler and General Motors which also is carrying on gas turbine research, say much remains to be done before the turbine can be adapted to the everyday car.

Also scheduled for the day were the finish of a 24-hour speed and endurance run by a stock car; an attempt by Betty Skelton, 27-year-old airplane and auto speed pilot, to set a women's closed course record; a similar effort by four of the nation's outstanding male racing drivers, and a display of Chrysler's various "idea" cars.

Bill Vukovich, winner of the 1954 Indianapolis Speedway 500 - mile race, and Jimmy Bryce, Jack McGrath and Troy Ruttman, who finished second, third and fourth at the Indianapolis race, will compete in the effort to beat the present 148.17 mile per hour closed course record set in 1928, at the Packard Proving Ground track, north of Detroit, by Leon Duray.

The four will race individually against the clock, using the same cars they drove in the Memorial Day race at Indianapolis.

Lodge Calendar

Special communication of Roosevelt Lodge No. 510, F. & A. M., 22 State St., Thursday, June 17, at 7:30 p. m. F. C. degree. Raymond Kneisel, W. M. —Adv.

News in Brief

Gerald Guittar, 27, of 1668 Alma St., charged with auto theft, waived examination and was bound over to Oakland County Circuit Court Tuesday when he appeared before Waterford Township Justice Willis D. Lefurgy. He furnished a $500 bond, pending arraignment June 21.

Accused in a traffic warrant of speeding, Cordice Newport, 30, of 110 S. Saginaw St., paid a $25 fine Tuesday when he pleaded guilty before Pontiac Judge Cecil McCallum.

Osmun's Town & Country, Tel-Huron Shopping Center, Pontiac's finest store for gentlemen who prefer the finer things. Open every night 'til 9 p. m. Plenty of free parking. —Adv.

If your friend's in jail and needs bail, Ph. FE 5-5201. C. A. Mitchell, or Ph. MA 5-4031, Guy Carter.

Diamond Rings, 20% off. Georges-Newports, Jewelry Dept. —Adv.

Square and Round Dance Friday, June 18, 9 p. m. Oxbow Lake Pavilion. Sponsor Pontiac Shrine Club. —Adv.

15 Frenchmen to Tour Plant of GM Truck

Fifteen members of the French National Federation of Road Carriers, an organization similar to the American Trucking Assn., will visit GMC Truck and Coach Division here June 24.

The group will tour plants in the morning and be honored guests at a luncheon before leaving for further studies of American bus transportation systems.

All of the men are associated with motor-coach transportation in France. They will spend 15 days in the United States. Tours have been arranged by the American Express Travel Service.

BACTERIOLOGISTS ZOOLOGISTS and MEDICAL TECHNOLOGISTS

Interesting permanent positions open for men and women in new polio vaccine development project in Rochester area. Attractive salaries and benefits.

Apply by letter including personal data. Contact A. C. Moore, Research Dept. Parke Davis & Co., Detroit 32, Mich.

REFRIGERATORS WASHERS

WALTON'S FOR SERVICE

REPAIRED & SERVICED

COMPLETE STOCK OF PARTS FOR ALL MAKES

ALL MAKES OF Electric Motors Repaired

Phone FEderal 4-2569

51 N. PARKE PONTIAC, MICH.

EXCLUSIVE FRANCHISE

FOR TOP GRADE SALES EXECUTIVE

Nationally known manufacturer, of one of the finest products of its kind in this country, through expansion of its facilities, is in a position to open this top-flight territory for a hard hitting sales executive, preferably with an established rating.

$30,000 to $50,000 Annual Potential for the man chosen.

We are just as particular as you and will gladly exchange references. Your investment of $5,000-$10,000 fully protected. We will assist the right man financially for expansion. Write, giving full particulars, including phone number: Box 16, Pontiac Press.



FIRE INSURANCE

pays just when you need it most

And for the Most See

Crawford-Dawe-Grove

Insurance of All Kinds

716 Pontiac State Bank Bldg. Ph. FE 2-8357



TUNE IN — Walter F. Corbin, of San Francisco, Calif., demonstrates a featherweight radio receiver that allows him to keep in touch with his office, no matter where he may be within a 20-mile radius. Every 15-minutes a list of numbers is called off from a central broadcasting transmitter. If he hears his number called, he checks with his office to see where he is needed.

Valid Motivation

HARTFORD, Conn. (UP)—At a dinner in her honor, Valeria H. Parker, pioneer suffragette, was asked why she began to fight for woman's right to vote. She said: "In the early 1900's only two groups weren't allowed to vote, the idiots and the women. I didn't like the grouping."

LEGAL NOTICE

Notice is hereby given of precinct division.

A resolution has been passed by the Pontiac Township Board to divide the two voting precincts into four (4) as follows:

Precinct No. 1—Sections 1-2-11-12-13-14-23-24. The people in these sections will vote at the Township Hall, 3060 Opdyke Road.

Precinct No. 2—Sections 35 and 36, voting at the new fire hall in Auburn Heights.

Precinct No. 3—Sections 25 and 26, voting at the old fire hall in Auburn Heights.

Precinct No. 4—Sections 3-4-9-10 and north half of Sections 7-8-9-10, voting at the Township Fire Hall, 3283 Joslyn Road.

GRETA V. BLOCK,
Pontiac Township Clerk
June 16, 17, '54

NOTICE TO BIDDERS

Sealed proposals will be received by the Board of County Road Commissioners of the County of Oakland at their office, 550 Telegraph Road, Pontiac, Michigan, until 10:00 o'clock, a.m., Eastern Standard Time, Thursday, June 24, 1954, at which time and place they will be publicly opened and read for furnishing the following:

4—Air Conditioning Units

Information and specifications may be obtained upon request.

All proposals must be plainly marked as to their contents.

The Board reserves the right to reject and or all proposals or to waive defects and to accept the proposals that, in the opinion of the Board, is in the best interest and to the advantage of the Board of County Road Commissioners of the County of Oakland, Michigan, and of the County of Oakland, Michigan.

BOARD OF COUNTY ROAD COMMISSIONERS OF THE COUNTY OF OAKLAND, MICHIGAN
ROBERT O. FELT
LEE O. BROOKS
SOL D. LOMERSON
June 16, '54

NOTICE TO BIDDERS

Sealed proposals will be received by the Board of County Road Commissioners of the County of Oakland, at their office, 550 Telegraph Road, Pontiac, Michigan, until 10:30 a.m., Eastern Standard Time, Friday, June 25, 1954, at which time and place they will be publicly opened and read, for furnishing the following:

1—(Used) 16 foot Gramm Trailer

Information may be obtained upon request.

All proposals must be plainly marked as to their contents.

The Board reserves the right to reject any or all proposals or to waive defects and to accept the proposals that, in the opinion of the Board, is in the best interest and to the advantage of the Board of County Road Commissioners of the County of Oakland, Michigan, and of the County of Oakland, Michigan.

BOARD OF COUNTY ROAD COMMISSIONERS OF THE COUNTY OF OAKLAND, MICHIGAN
ROBERT O. FELT
LEE O. BROOKS
SOL D. LOMERSON
June 16, '54

NOTICE OF SPECIAL ELECTION

To the qualified electors of the City of Sylvan Lake, Oakland County, Michigan:

Notice is hereby given, that a Special Election will be held in the City of Sylvan Lake, County of Oakland and State of Michigan, on Thursday, the 24th day of June, 1954, from 7:00 o'clock A. M. to 8:00 o'clock P. M. Eastern Standard Time, to vote upon the following propositions:

(a) Shall the City of Sylvan Lake, Oakland County, Michigan, acquire a water supply system to supply water to the City and the inhabitants thereof?

(b) Shall the City of Sylvan Lake, Oakland County, Michigan, borrow the sum of One Hundred Twenty Five Thousand Dollars ($125,000) and issue its full faith and credit bonds therefor for the purpose of defraying a part of the cost of acquiring a water supply system?

(c) Shall the City of Sylvan Lake, Oakland County, Michigan, borrow the sum of One Hundred Thousand Dollars ($100,000) and issue its bonds therefor in anticipation of the payment of special assessments to be made to defray a part of the cost of water mains in the city's proposed water supply system, and pledge the full faith and credit of the city for the payment of said bonds?

Notice is hereby further given, that the voting place for said election will be at the City Hall in said city.

Notice is hereby further given, that upon said bond propositions only those persons having the qualifications of electors who have property assessed for taxes in the city or who are the lawful husbands or wives of such persons shall be entitled to vote.

MARJORIE B. WILLSON
City Clerk

Dated: June 1, 1954.
June 12, 16, '54

NOTICE TO BIDDERS

Sealed proposals will be received by the Board of County Road Commissioners of the County of Oakland, at their offices, 550 Telegraph Road, Pontiac, Michigan, until 9:00 o'clock a.m., Eastern Standard Time, Thursday, June 24, 1954, at which time and place they will be publicly opened and read for furnishing the following:

8 months requirements of Auto and Truck Tires and Tubes.

Information, bidding blanks and specifications may be obtained upon request.

All proposals must be plainly marked as to their contents.

The Board reserves the right to reject any or all proposals or to waive defects and to accept the proposals that, in the best interest and to the advantage of the Board of County Road Commissioners of the County of Oakland, Michigan, and of the County of Oakland, Michigan.

BOARD OF COUNTY ROAD COMMISSIONERS OF THE COUNTY OF OAKLAND, MICHIGAN
ROBERT O. FELT
LEE O. BROOKS
SOL D. LOMERSON
June 16, '54

Death Notices

ANDERSON, JUNE 15, 1954, HERbert, 53 W. Fairmont, age 44; beloved husband of Mrs. Adelia Anderson; dear father of Robert, Harold, John, James, Kenneth, Elmer and Janet Anderson. Beloved son of Mr. and Mrs. Frank Anderson; dear brother of William and Leslie Anderson, Mrs. Carrie Morris and Mrs. Shirley Litchett. Funeral will be held Saturday, June 19, at 10 a.m. from St. Michaels Church with interment at Mt. Hope Cemetery. Rosary will be at 8 p.m. Friday evening at the Brace Funeral Home. Funeral arrangements by the Brace Funeral Home.

CREWS, JUNE 14, 1954, FRED A., 396 Ferry Street, age 61; beloved father of Mrs. Ellis Whittington; dear brother of W. M. Crews, George W. and Floyd M. Crews, Mrs. Clarence Ezell, Mrs. W. M. Lenger, Mrs. Weaver Kirby, Mrs. James Hargrave, Mrs. Harry Trimm and Mrs. R. A. Kelchner and Mrs. James Ewer. Funeral will be held Thursday, June 17, at 1 p. m. from the Voorhees-Siple Chapel with Rev. Quentin Williams officiating. Interment at Perry Mt. Park Cemetery. Mr. Crews will lie in state at the Voorhees-Siple Funeral Home.

DONOVAN, JUNE 16, 1954, WILliam A., 490 Omar Street, age 70; dear father of Mrs. Ralph C. Brown, and Edwin M. Donovan; dear brother of Mrs. John Applegate and Mrs. Phoebia Campbell. Funeral arrangements will be announced later by the Voorhees-Siple Funeral Home.

HAGEN, JUNE 14, 1954, ARMAND E., 401 N. Paddock, age 64; beloved husband of Mrs. Ethel B. Hagen; dear father of Raymond V. Hagen; dear brother of Stanley, and Andrew Hagen, Mrs. William Payne, Mrs. Lila Clark, and Mrs. Homer Keller. Prayer service will be held this evening at 8 p.m. from the Voorhels-Siple Chapel with Dr. William H. Marbach officiating. Interment at Evergreen Cemetery, Harrison, Michigan. Mr. Hagen will lie in state at the Voorhees-Siple Funeral Home until after service this evening at which time he will be taken to Harrison, Michigan for service Thursday, June 17, at 2 p. m. from the Harrison Congregational Church with Rev. Ralph Clagett officiating.

HUMPHREY, JUNE 14, 1954, MARgaret, 3378 Bathurst, Pontiac, age 76; beloved wife of James Humphrey; dear mother of Mrs. Mary Valentine, Miss Margaret Tavander and Arthur Tavander; dear sister of Eugene Bartlett. Funeral will be held Thursday, June 17, at 2:30 p. m. from the Voorhees-Siple Chapel with Rev. Lawrence Dickens officiating. Interment at Perry Mt. Park Cemetery. Mrs. Humphrey will lie in state at the Voorhees-Siple Funeral Home.

INMAN, JUNE 14, 1954, MAURICE H., 694 First Avenue, age 70; beloved husband of Mrs. Mary C. Inman; dear father of Carl Inman, Mrs. Jason Inman and Harry Inman, Mrs. Doris Wilkins and D. C. Inman; dear brother of Mrs. Myrtle Ballard. Funeral will be held Thursday June 17, at 1:30 p. m. from the Farmer-Snover Funeral Home. Interment at Lakeville Cemetery, Lakeville, Michigan. Funeral arrangements by the Farmer-Snover Funeral Home where Mr. Inman will lie in state until the time of the service.

Card of Thanks 1

IN LOVING MEMORY OF OUR beloved husband and father, Leroy E. Holly, who passed away June 16, 1953.

It is lonesome here without you,
And sad and weary the way;
Life has not been the same
Since you were called away.
Sadly missed by his wife, Gladys, and son Donald and family.

In Memoriam 2

IN LOVING MEMORY OF MARION V. Brown who passed away June 16, 1946. Sadly missed by her husband children, grandchildren, sisters and brother.

Flowers 3

SCHAFER'S FLOWERS
23 AUBURN FE 2-3173

Funeral Directors 4

Donelson-Johns
FUNERAL HOME
"DESIGNED FOR FUNERALS"
Voorhees-Siple
FUNERAL HOME
Ambulance Service Plane or Motor
FE 2-8378

Cemetery Lots 5

PERRY MOUNT PARK CEMEtery lots 6 graves. Section one. Phone FE 8-8636.

BOX REPLIES

At 10 a.m. today there were replies at the Press office in the following boxes:

5, 10, 30, 42, 46, 56, 57, 60, 66, 67, 85, 87, 91, 96, 100, 109, 113, 119.

Help Wanted Male 6

A FINE OPPORTUNITY FOR young man to manage men's clothing store in this area. Preferably married & between ages 22 and 30. Must furnish references. Extensive experience not necessary, but retail experience preferred. Write Pontiac Press Box 101.

ARC WELDER WTD. DAY SHIFT. Steel Door Corporation, 380 S. Jessie.

ARE YOU OUT OF WORK, CAN you use $50 to $150 a week? We have openings and opportunities. Want to sit and day dream or get busy? If interested apply 180 N. Perry.

BOY FOR KITCHEN WORK. MUST be willing to work. White Swan Drive In, 4370 Highland Rd.

BUS BODY ASSEMBLER TO work on wrecked buses. Some metal experience necessary. Must have a complete set of hand tools. Others need not apply. National Coach Body Repair, Inc. 3121 W. Huron.

CARPENTERS, UNION, EXPERIenced house roughers. Long project. FE 4-8913.

EXPERIENCED COUNTER MAN for meat department. Friday and Saturday work. Apply in person Sfire Bros. 180 W. Maple Rd. Birmingham.

EXTRA CASH. FULL OR PART time. Own permanent business. No investment or experience. Sell exclusive magic cushion shoes. Free outfit. Paragon, 79C Sudbury, Boston.

FENCE INSTALLERS. EXPERIenced on steel or wood. FE 5-6572.

FOUR TOP NOTCH REAL ESTATE salesmen needed right now! This is an opportunity plus. Call FE 4-2252 for appt.

FURNACE SALESMAN. FULL OR part time. Call after 6 p.m. OL 4-2667.

IF YOU CAN WALK AND TALK and desire to make an above average living call at 6 N. Saginaw St.

LAYOUT MAN FOR CUSTOM mill work shop. Must be thoroughly experienced. Also custom cabinet maker. Good wages, insurance plan, steady employment. Apply only if experienced. MUlberry 9-2022.

MAN WITH CAR TO PICK UP vacuum cleaners from customers. Opportunity for replacement sales. No experience necessary. FE 2-2811 or apply Hoover Co., 17-19 Water St.

ROUTE SALESMAN TO TAKE over established accounts. Sell and collect. Call Wednesday only between 9 and 5 p.m. FE 4-4492.

ROUGH UNION CARPENTERS TO fill out custom and production crews. ALSO: 2 fast finishers. FE 3-3024 after 7:00 p. m.

SINGLE MAN ON FARM. MILKing experience necessary. 3985 N. Rochester Rd.

SALESMEN
We Have An Opportunity And Want You ! !
IF:
1. You are an experienced closer
2. You are able to get along on $100 at start with no ceiling on present or future earnings
3. You would like to sell business people only.
4. You are between 28 and 50.
5. You have a good car

IF SO CALL GEO. S. BARRY FE 4-0513

Young Men
Opportunities for 2 men who desire permanent jobs with advancement. Men who can qualify will be factory trained by one of the world's largest manufacturers in its field. Over 65 years in heating and air conditioning. Apply, Williamson Furnace Supply, 111 S. Saginaw.

SATURDAY BARBER WANTED. 3 W. Pike.

NEED A BETTER JOB?
Would you consider $485 per month with advancement? I need 3 men in Oakland County, those interested in permanent employment only, write P. O. Box 2027, Pontiac, Mich.

"SQUIRT" BEVERAGE ROUTE available with purchase of truck. Average earnings $125 week. FLanders 1-0365 after 6 evenings. floors, drives a specialty. Rea-

Tangible—Intangible
$150 WEEKLY
With an opportunity for advancement. We have just added a revolutionary product to our line. Ages 30 to 55. Car necessary. Complete training. Some leads. Commissions paid at once. No draw advance or salary. Call FE 5-8771 for appointment.

WANTED
EXPERIENCED
PRODUCT ENGINEER
DESIGNING ABILITY ESSENTIAL. GRADUATE PREFERRED. PROGRESSIVE MEDIUM SIZED COMPANY MANUFACTURING METAL STAMPINGS AND ASSEMBLIES FOR AUTOMOTIVE AND RELATED INDUSTRIES. IDEAL WORKING CONDITION, PAID INSURANCE AND OTHER ADVANTAGES. REPLIES CONFIDENTIAL.
APPLY:
W. L. McRAE, PERSONNEL DIRECTOR.
AMERICAN FORGING AND SOCKET COMPANY
PONTIAC, MICHIGAN
FEDERAL 2-0154

EXPERIENCED MAN WANTED for metal fabricating and lay-out work. Phone OR 3-2651.

MECHANIC FOR FARM EQUIPment. None other need apply. Year around job. Davis Machinery, Ph. 45 Ortonville.

2 MEN WANTED
To train in the heating and air conditioning business. Good income while you train. Apply in person at 78 N. Paddock St.

WATER SOFTENER SALESMEN. New Revolutionary. Completely automatic plus conversion unit for manual softener. 158 N. Telegraph Rd.

WANTED: BARBER WITH OWN equipment. Hotel Roosevelt.

WOOL PRESSER
Experienced. Apply at Liberty Cleaners, Haynes & Hunter Blvd. Birmingham MI 4-0222.

WATCHMAN PART TIME, WEEKend. Steady work. Give all particulars as to age, experience. References required. Reply to Watchman, P.O. box 36, Pontiac.

WANTED, MAN WITH EQUIPment to put up cement stave silo. Mark Bachelor, 28104 Farmington Rd. corner 12-Mile. Phone Farmington 1265J2.

Help Wanted Female 7

ATTRACTIVE OPPORTUNITY FOR married women to supplement the family income. Phone and use of car necessary. For interview phone FE 5-2713 between 9 A.M. and 12 noon.

AMBITIOUS WOMEN
to be thoroughly trained as a
FASHION SHOW DIRECTOR
FOR
SARAH COVENTRY INC.
We are seeking neat and pleasant appearing women of good character who have access to a car and who have a desire to earn $50 a week or more. Full or part time. Experience not necessary. No investment required. For interview appointment phone FE 4-6180.

CIVIL ENGINEERS
Permanent positions with the City of Pontiac. Both field and office work. Degree necessary. Good salary and working conditions.

ENGINEERING AIDES
Applicants should have some drafting or engineering experience. Permanent positions.

FOR ABOVE POSITIONS APPLY TO PERSONNEL OFFICE, PONTIAC CITY HALL, 52 E. PIKE

CAB DRIVERS, NIGHT SHIFT, over 25. Apply 438 Orchard Lk. 3 to 6 p. m.

CARPENTERS WANTED TO work in Royal Oak, Birmingham area. Union only. Lincoln 3-6321.

CARPENTERS AND APPRENtices wanted. Union. Fast, Custom work. FE 2-2624 after 7 p.m.

CARPENTERS WANTED UNION job. First class men only. FE 2-7986 after 6 p.m.

CARPENTERS WANTED TO WORK in Royal Oak, Birmingham area. Union only. Lincoln 3-6321.

DISHWASHER WANTED PART-time, must be fast. Moreys Golf and Riding Club, 2280 Union Lake Rd.

TIP FOR TEENAGERS:
The bike, toys, books and other things you've outgrown are turned into cash through Classified ads! Ask Mother to call FE 2-8181 for an ad-writer NOW.

Help Wanted Female 7

EXPERIENCED PRACTICAL nurse for vacation relief, 2 shifts per week. Invalid. Reply box 67, Pontiac Press.

EXPERIENCED WAITRESS, CURB girls and kitchen help. White Swan Drive In, 4370 Highland Rd.

FULL OR PART TIME WAITress. Frand and Esther's, 977 Auburn Ave.

GIRL TO LIVE IN, PRIVATE rm, Must like children. Christian home. LIncoln 4-9161.

GIRLS 18 YEARS OR OVER wanted in concession stand at Waterford Drive-In. Apply after 7 p.m.

GIRL OR WOMAN FOR WAITRESS SOME EXPERIENCE REQUIRED. STEADY EMPLOYMENT. NO SUNDAY HOLIDAY OR EVENING WORK. APPLY AT ONCE. 406 RIKER BLDG.

GIRLS TO WORK IN LAUNDRY department. Apply Pontiac Laundry. See Mr. Warren, 540 S. Telegraph Rd. near Orchard Lake Ave.

GIRL AS MOTHER'S HELPER. White. Live in. Private room 5½ days. Christian home. MI 4-8762.

HOUSEKEEPER EXPERIENCED. Over 25. F 4-5355.

HOUSEWORK. LIVE IN PRIVATE room bath and TV. Must be over 21 and like children. $25 a week. FE 4-7241.

HOUSEWIVES AND WOMEN TO do pleasant work at home (reweaving) no experience needed, no selling involved. Earn $200 a month, spare time. Box No. 57, Pontiac Press.

MAJESTIC
DINER
Need experienced waitress for 10 p.m. to 6 a.m. shift. 20 to 30 years of age. Transportation provided. See or call Larry after 3 p.m. FE 1-7143.

WHITE WOMAN FOR LIGHT housework and care of 2 children 11 and 6 years old until Sept. 5 days, go home nights. Nice modern home 6 blocks north of Fisher Body. FE 4-2164.

OFFICE LADY BETWEEN 30 & 40 years. General office work with some sales ability. FE 4-8942 between 1 & 4:30 p. m. 5½ days.

POSITION OF DIGNITY AVAILable for just one woman past 40, with car. She will be thoroughly trained to participate in our national service to young women and earn upwards of $60 each week. Personality more important than experience. Permanent, full time work. Ideal for women unable to accept 9 to 5 job. No canvassing or parties; no collections or deliveries. For personal interview write to Trousseau Linen Outfitters, Inc. 187 N. LaSalle St., Chicago 1, Ill.

STENOGRAPHER FOR GENERAL OFFICE WORK. MUST TAKE SHORT-HAND. WRITE PONTIAC PRESS, BOX 66.

Saleswomen
Experienced preferred. Position is permanent with better than average hours. Also pays salary and commission. Apply
ARTHURS
46 N. Saginaw St.

WANTED EXPERIENCED WAITress. Apply in person between 1 and 5 p.m. Little Dutch Treat, 3295 Orchard Lake Rd. Keego Harbor.

WAITRESS, EXPERIENCED. Steady and part time. Morey's Golf and Riding Club, 2280 Union Lake Rd. off Commerce Rd.

WHITE, EXPERIENCED WAITress days, MA 5-7551.

WANTED NIGHT CURB GIRLS. Must be 18 or over. Pop's and Mom's Drive In, 2201 Hagerty Hwy., Walled Lake.

WOMEN WITH 2 OR MORE AFternoons or evenings free to hold dress and lingerie parties. Paid every day. No experience necessary. OR 3-7148.

WANTED EXPERIENCED WAITress, also part time curb girl for Friday and Saturday night. Don's Drive-In, apply in person after 6 p.m. 3500 Elizabeth Lake Rd.

WANTED WAITRESS. GEORGE'S Drive-In, 2960 Orchard Lake Ave.

WANTED WASHINGS. NO IRONings. FE 4-9093.

Help Wanted 8

COUPLE WANTED IN FRANKLIN Hills, your own new furnished apartment. Must be excellent housekeeper and especially kind and gentle to children. Must be intelligent and have the best local reference. Husband to work out. Must be responsible for keeping ground in order. All meals included to both husband and wife $100 per month. Call MA 6-6475.

HIGH SCHOOL GRADUATES AND VETERAN
Train yourself for a business career and permanent position. Work on co-operative training program. Alternate 10 weeks school and 10 weeks employment. Twinbrook 3-5492.

REAL ESTATE SALESMAN OR lady to work in Pontiac area. Phone Ortonville 50R3 for appointment.

SELL OVER PHONE. EXPERIence not necessary. Can show you how in 20 minutes. Be your own boss. Work hours you want. Phone and desk space provided. If over 21, age no barrier. Call Mr. Simon 10 a.m. to 9 p.m. FE 8-0801.

WANTED SEVERAL GOOD agents. Real Estate. P. W. Dineen & Sons, 66 W. Huron.

WANTED TO LEASE, TRACTORS and 32 ft. flat bed trailers to pull out of Cape Mich. Contact Pre-Fab Transit Co. Farmer City, Illinois. Phone 2141.

WHITE MAN AND WIFE WHO are kind to care for elderly lady. Nice apt. Board and wages. New home. Weekends free. FE 5-3911 after 5:30 p.m.

Instructions 9

ACCORDIONS LOANED FREE TO beginners. Lessons given at your home. Accordions also sold, all sizes at factory prices. OR 3-9466.

SWIMMING INSTRUCTIONS
Boys and girls 5 years and over. Instructor Bernard R. Walters. OR 3-4380. Write 2219 Ellery, Pontiac, Mich.

TUTORING: ENGLISH, REMEDIal reading, arithmetic, etc. FE 2-8058.

Work Wanted Male 10

ACETYLENE AND ARC WELDing, journey man welder. FE 7-0827.

BOY EXPERIENCED DESIRES work on farm. OLive 1-3437.

BOY, 19, WANTS WORK OF ANY kind. FE 2-2638.

BLOCK LAYING, BRICK, STONE, cement work. FE 4-3407.

CARPENTER, CABINET AND painting. OR 3-7878.

CARPENTER, CABINET, REMODeling and siding. D. M. Wright. FE 4-9720.

CARPENTER AND CABINET work. New or repair. Available now. Reasonable. FE 2-7861.

CARPENTER WORK WANTED new and repair. FE 4-4210.

CARPENTER
Years of experience. FE 7-0274.

CARPENTER AND CABINET work. New or repair. Available now. Reasonable. FE 2-7861.

CABINET WORK, GARAGE BUILding, remodeling. Call after 6 p.m. FE 3-6394.

CABINET MAKER AND CARPENter. Kitchens a specialty. FE 2-2832.

GOOD MAN WANTS WORK OF any kind. FE 4-3268.

LIGHT HAULING, IMMEDIATE service. FE 5-7972.

MAN WANTS WORK OF ANY kind. No car. FE 2-0278.

MAN WANTS ANY TYPE OF work. FE 5-8535.

4 MALE TEACHERS DESIRE work. FE 2-4522.

SEPTIC TANK WORK, HOUSE washing, yard work, lawn mowing. FE 5-7681.

PLASTERING NO JOB TOO small. FE 7-6157.

PART TIME SHORT ORDER cook. 398 N. Paddock. FE 3-7204.

VETERAN WITH FAMILY WANTS work. Good painter. FE 5-7138.

YOUNG MAN WANTS PART TIME office work mornings. FE 5-7815.

2 BOYS 15 AND 16 YEARS OLD desire any kind of work. Experienced on farm. FE 4-9093.

CARNIVAL by Dick Turner



"Don't forget to play up to the kids, Senator! Remember that today's children are tomorrow's witnesses!"

Work Wtd. Female 11

BABY SITTING WTD. DAYS. FE 5-2306.

COLORED GIRL DESIRES DAY work. References. FE 5-4646.

CURTAINS WASHED AND stretched, and also washings Reasonable. Experienced. FE 2-6104.

DAY WORK, WHITE LADY, OWN transportation. FE 4-0984.

GIRL 14 YEARS OLD WANTS baby sitting jobs vicinity of Williams Lake, OR 3-8303.

GIRL, 15, WANTS BABY SITTING by week, OR 3-1100.

GIRL, 15, WANTS BABY SITTING job. FE 2-1857.

GIRL WANTS BABY SITTING IN Pontiac, OR 3-0536.

GIRL 14 WANTS BABY SITTING job in vicinity of Oxford and Lakeville Oakland 8-3195.

GIRL DESIRES WORK AS SHORT order cook or waitress. Experienced, FE 4-1461, after 6.

GIRL, 18, WISHES WAITRESS work, daytime only. FE 2-1922.

HOUSECLEANING AND PAINTing, 510 Kenilworth. FE 5-8092.

HIGH SCHOOL GIRL WANTS part time job, OR 3-2304.

HOUSEWORK BY THE DAY Auburn Heights or Rochester, FE 4-6572.

HOUSE CLEANING DAYS, $1 HR. FE 4-1797.

LADY WANTS WORK BY DAY. FE 2-4430.

LADY WANTS DAY WORK. FE 2-0437.

MEMEOGRAPHING, TYPING, secretarial service. EM 3-2042.

PART TIME SECRETARIAL AND clerical work by experienced girl. Well qualified with references. Available after 12 noon. For information call FE 4-6929.

SCHOOL TEACHER WITH TYPing experience desires office or receptionist work for summer. Call FE 5-1586 after 5.

SENIOR HIGH SCHOOL GIRL wants summer work. FE 5-1318.

WASHINGS AND IRONINGS WANTed. FE 5-7169.

WALL WASHING AND PAINTING by man and wife. FE 5-5643.

WASHINGS AND IRONINGS. PICK up and delivery. OR 3-7049.

WOMAN WANTS DAY WORK, $7 day plus carfare. FE 5-2510.

WASHINGS, SOFT WATER USED. FE 4-4168.

WOMAN WITH CHILD WANTS housework or child care. Mon through Fri. or Sat. Will stay nights. 1494 Vinewood.

WOMAN WISHES DAY WORK. FE 5-0770.

WOMAN WANTS WORK BY DAY near Pontiac Plant or Fisher Body. OR 3-6767.

Building Service 12

ATTENTION COMPLETE REmodeling & modernising service. Attic rooms, recreation rooms, dormers additions, complete apartment alterations, custom building. F.H.A. financing. FE 4-5470.

ALL KINDS OF CARPENTER work. Roughing finishing & remodeling. MAple 5-8675.

A-1 FLOOR LAYING AND SANDing. Reasonable. MAple 5-9641.

ADDITIONS, ALTERATIONS, REmodel; also new homes. MA 5-2687.

BLOCK, BRICK, CEMENT WORK and fireplace work, FE 2-3468.

BLOCK BASEMENTS, BRICK VEneer, ornamental, stone and brick fireplaces. FE 5-2089.

BRICK, BLOCK AND CEMENT work. Also chimneys. No job too large or too small. Guaranteed work. Ph. FE 4-8694.

B & J TRENCHING
Footing field tile and water lines. OR 3-7646.

BLOCK AND CEMENT WORK. FE 7-8421 or FE 7-9971.

CARPENTER WORK, ALTERations, modernizations, also custom building. OLive 1-7326.

CARPENTERY, BLOCK AND CEment work, etc. FE 5-0782.

CEMENT WORK
Art Krenz, ORlando 3-6186 or MAfair 5-0241.

CEMENT WORK, ALL KINDS, floors, drives a specialty. Reasonable. Jensen. FE 2-2340.

COMPLETE LINE OF MASONRY. Brick block & stone. EM 3-5182.

CARPENTER WORK
Alterations and custom building. OR 3-2979.

CEMENT WORK: RESIDENTIAL & commercial; free estimates. Raymond Commins, FE 4-8366.

Call Me If You Need:
1. Carpenter
2. Save Money
3. Work Guaranteed

EM 3-2362
REFERENCES FHA TERMS

CARPENTRY AND MASONERY, remodeling, additions, repairing. No job to small. Phone FE 4-0045.

CUSTOM BUILDER, RESIDENtial, commercial, new or remodeling. Plan service. Experienced, reasonable, prompt. MY 2-0923.

D & M BUILDING SERVICE
Free estimates on your addition, garage or etc; just call OR 3-2276. Terms.

DRAGLINE & BULLDOZING, work of all kinds. New equipment, expert operators. FE 4-8281 MY 2-0940.

FISHELL & PLAUTZ
EXPERT CEMENT WORK AND block laying. Phone OR 3-6209 or MY 3-3977.

FLOOR SANDING LAYING, FIN. R. Gardner 481 Central FE 2-7819.

FLOOR LAYING, SANDING AND finishing 10 years experience. Modern equipment. John Taylor, phone FE 4-0424.

FLOOR SANDING OLD FLOORS A specialty, Carl Bills, FE 2-8789.

FURNACES CLEANED
SPECIAL $4.95 OR 3-1511

GARAGES
14x20 $595.00.
20x20 $750.00
Complete with overhead doors, windows and cement work. FHA Terms. OR 3-2276.

BARGAINS GO BEGGING in the Classified section! For anything you need, furs to furniture, see the For Sale columns TODAY.

Building Service 12

Garage Remodeling
CHOICE OF STEEL DOORS
4175 Dixie Hwy. OR 3-1511

GENERAL BUILDING REPAIR. Brick stone and cement work. Plastering and tile wk. FE 4-2280.

GUARANTEED ROOFS ALL kinds. Est. 1916. A. Hague, 383 N. Cass, FE 2-3021, FE 5-8048.

HOUSE RAISING
Oakland 8-3669

HOUSE MOVING, FULLY equipped. L. A. Young, FE 4-0450.

JOS. FLEMMING, FLOOR LAYing, sanding, finishing, 155 Edison. Ph. FE 2-4476.

FANCY STONE WORK, FIREplaces a specialty. Brick work. Estimates free. FE 5-3974.

MASONRY CONTRACTOR, NATural cut stone, brick, block, cement work, septic tanks, breakwaters, house raising, foundations, fireplaces of any kind. All kinds of repair work. EMpire 3-2304.

MASON ALTERATIONS & REpairs. All kinds. EM 3-4979.

MASON & CEMENT WORK, FREE estimate. Our work guaranteed. A. J. Webster & Son. OR 3-6402.

PLUMBING AND PEATING H. S. Compton & Son. FE 4-3767, OR 3-8839.

R. G. SNYDER, FLOOR LAYING sanding and finishing. Phone FE 5-0592.

PLASTERING NEW & REPAIR FE 2-2936 EVENINGS

REMODELING
GARAGES AND MODERNIZATION FREE ESTIMATES—TERMS
STOPPERT & CECIL
4380 Dixie Hwy. Drayton Plains OR 3-7721, if no answer OR 3-2420.

Business Services 13

ACE ASPHALT PAVING & PENEtration Service. Asphalt driveways, parking areas. Free estimates. MY 2-1621.

A-1 PLASTERING
New and repair. FE 7-6678

ALL MAKES OF
REFRIGERATORS
WASHING MACHINES
IRONERS & MOTORS
REPAIRED
PHONE FE 4-2569
Walton's 51 N. Parke

ALL KINDS OF RUBBISH, HAULed. FE 4-8867.

BEACH CLEANING
Beaches installed, cleaned, sanded. EM 3-2088

BLOOMFIELD WALL CLEANERS. Walls and Windows cleaned. Ph. FE 2-1631.

BULLDOZING SATISFACTION guaranteed. FE 7-8353.

APPLIANCE SERVICE
We service all makes of refrigerators, washers, radios, cleaners, and all types of small appliances. ROY'S 96 Oakland Ave., FE 2-4021.

ALL MAKES OF FOUNTAIN PENS repaired by factory trained men at our store. General Printing & Office Supply Co., 17 W. Lawrence St. Phone FE 2-0136.

A & B TRENCHING
Footings, water lines, field tile. FE 5-9[illegible].

ACE TREE REMOVAL, TRIMming. Free estimates. FE 2-7188.

Chimney Work
Act now before the rush, clean, repair, rebuild, build new chimneys. Specialize in installing gas chimneys; also clean repair fireplaces, furnaces, boilers, by registered company. Reliable Furnace and Chimney Co. FE 8-3701.

COE'S TRENCHING SERVICE
Foundation footings, septic tank fields and water lines. FE 2-2965.

BULLDOZING, EXCAVATING AND dump truck service, FE 4-4417.

EXPERT TREE TRIMMING & REmoval. Ph. FE 5-6593 or OR 3-2006.

EXPERT TREE TRIMMING & REmoving FE 7-6822.

ELECTRICAL SEWER CLEANING
Sinks Sunday Serv. Ph. FE 4-2012

EAVES TROUGHING
Bryan F. French FE 5-6973
Warm air heating & sheet metal

Floor Maintenance Work
Asphalt, rubber tile, linoleum and terrazzo. We machine scrub, wax, and polish floors. Commercial and residential work, large or small. Quality work. Ph. FE 2-6104.

ELECTRIC MOTOR SERVICE REpairing & rewinding 218 E. Pike Ph. FE 4-1961.

LAWN MOWERS SHARPENED, 24 hours service. All work guaranteed. Free pick up and delivery. 65 Lincoln Ave. FE 2-6873.

LAWN MOWERS, SAWS, SHARPened by machine. FE 3-3004. 1365 Highwood Blvd.

PLASTERING
D. Meyers EM 3-8830, FE 4-1938

PLASTERING ALL TYPES, EXcellent work. Guaranteed. Reasonable. OR 3-2797.

PLASTERING
FE 5-0626, FE 5-0925, Leo Lustig

REFRIG. AND HOUSEHOLD APpliance service. K. E. Colt, FE 5-0063.

ROBERT H. CHAPIN PLUMBING and heating. Phone FE 5-3479.

SUBURBAN SEPTIC TANK cleaners. Lake Orion, MY 3-6431.

TREE TRIMMING AND REMOVal. Free estimate. FE 4-8805, FE 7-6628.

TRANSIT MIXED CONCRETE
IMMEDIATE DELIVERY
F. G. VAN HORN & SONS
FE 5-8614.

TREE TRIMMED OR REMOVED. No job too large or too small. MU 9-1037.

Dressmaking, Tailoring 16

DRESSMAKING AND ALTERAtions. FE 5-2769. 16 Palmer.

Garden Plowing 16A

ALL POWER LIFT EQUIPMENT. Garden plowing, discing, & leveling. FE 4-3371.

EDMUNDS SON
Garden Plowing, Bulldozing
Mowing and Leveling
FE 7-8531 OR 3-6697

GARDENS PLOWED WITH EITHER tractor or rototiller. FE 4-4380.

ROTO TILLING. LIGHT GRADING. FE 5-4372

Garden Plowing 16A

CUSTOM PLOWING, DISCING, yard leveling, light trucking. Ed 3-2060.

Laundry Service 18

FOR FAMILY LAUNDRY SERVice. Ph. Pontiac Laundry, FE 2-8101.

LACE CURTAINS PLAIN OR RUFfled, beautifully finished. Pontiac Laundry, Ph. FE 2-8101.

25 PIECES WASHED & DRIED for $1. 13 N. Cass, FE 3-0341.

Landscaping 18A

GRADER, LOADER AND DUMP truck. Full or part time. No job too small. Reasonable. MU 9-3069.

GRADING AND YARD LEVELING. West side. FE 8-3582.

LANDSCAPING. CLEAN UP work. FE 4-6196.

LAWNMOWING. REASONABLE. FE 2-7314.

TREE SPRAYING
Mosquitoes, weeds and shrubs. Call OL 2-4021.

Moving & Trucking 19

ALL KINDS OF HAULING, PICK up and delivery. Cheap. FE 5-9824.

AA-1 MOVING & TRUCKING OR pickup & delivery. Good service at reas. rates. FE 7-0750 anytime.

DUMP TRUCK SERVICE. FE 4-2366

INCINERATORS CLEANED. Ashes & rubbish hauled. Clean up. FE 4-8134.

LIGHT HAULING, 3 YARDS OF black dirt or peat. Rubbish, incinerator service. OR 3-9519.

LIGHT HAULING IMMEDIATE service. FE 5-7972.

LOWER STRAITS. FE 4-4626.

LIGHT HAULING, ODD JOBS, cheap. FE 2-7150.

LIGHT HAULING, HANDY-MAN work. Reasonable. FE 2-3664.

LIGHT HAULING AND PACKages delivered. FE 4-1039.

LIGHT AND HEAVY TRUCKING. Rubbish hauled, FE 2-0603.

LIGHT TRUCKING, RUBBISH AND ashes. FE 4-2266 or FE 5-7635.

VET WITH 2 TON STAKE TRUCK wants hauling. FE 4-4088.

O'DELL CARTAGE
Local and Long Distance Moving
Phone FE 5-6006

SUDDEN SERVICE—ASHES, RUBbish and light trucking. FE 4-6079.

Trucks to Rent
TRUCKS, TRACTORS AND EQUIPMENT
½ Ton Pickups 1½ Ton Stakes And Dump Trucks
Pontiac Farm and Industrial Tractor Co.
FE 4-0461 — FE 4-1442

REDUCED RATES
Large Van to serve you. Sm

Wanted Real Estate 32A

ACTION ON YOUR LISTING
Geo. L. Scales, Realtor, FE 2-5011

HAVE BUYERS FOR

One or two bedroom modern home, either city or suburban.

Two bedroom modern home in Huron Gardens area with basement and garage.

Income property on lake or house with possibilities. At least 6 rooms down.

Call J. A. Taylor, Realtor, FE 4-2544

WILL BUY OR LIST YOUR LAKE property. Purchasers waiting.
R. F. McKINNEY
Office 5800 Commerce Rd.
Ph. Pontiac EM 3-3313 or UNiv. 1-4798

WANTED 2 ACRES WITH SMALL house, must have bath. Pontiac Area. FE 4-4319.

WILL BUY FARM WITH OR WITHout buildings. 708 Ford Bldg., Detroit 26. WOodward 1-1168.

Rent Apts. Furnished 33

1 ROOM, MODERN, ADULTS only. 121 Lafayette. Private entrance on Cass. FE 2-1436.

3 ROOM 3RD FLOOR BACHELOR apartment. 50 Sheridan. Call after 4.

2 ROOMS ON BUS LINE. ADULTS only. Private entrance. 286 S. Jessie.

2 ROOM APARTMENT. ADULTS only. 107½ N. Saginaw.

2 ROOMS FURNISHED, COUPLE only. 72 Washington.

2 ROOM APARTMENT. ADULTS only. 80 Lafayette.

2½ ROOMS. COUPLE PREFERred. FE 4-7395 after 5:30.

3 AND 3 ROOMS. ADULTS ONLY. RUSSELL H. YOUNG RENTAL AGENCY. FE 4-1444. Call before 6, 43 Clark.

3 ROOMS FURNISHED, 1½ WHITtemore. Adults only.

3 ROOMS AND BATH, PRIVATE entrance, adults, 62 Wisner after 6 P.M.

3 ROOMS EVERYTHING FURnished 5 minutes walk from town. No children or drinkers. 69 Fairgrove.

3 ROOMS, PRIVATE ENTRANCE and bath 1 block from downtown. 1 child welcome. FE 5-7645 after 4.

3 ROOM APT. PRIVATE BATH, 1 baby accepted. 79 Clark St. FE 3-1749.

3 ROOMS STREET FLOOR. PRIvate entrance and bath. Tile shower. Electric stove and refrigerator. Auto. hot water. Bachelor. Reply Pontiac Press, Box 119.

3 ROOMS DOWNSTAIRS, FRONT apartment. 32 Auburn.

3 ROOMS AND BATH. ADULTS. 344 W. Huron.

3 ROOMS, CLEAN, PRIVATE ENtrance, couple only. 319 Orchard Lake Ave.

3 ROOMS AND BATH. 39 S. PADdock.

3 CLEAN ROOMS.
Adults. 78 Norton.

2½ ROOMS WITH PRIVATE BATH, utilities furnished. 164 W. Pike.

2½ ROOMS FURNISHED. 1 CHILD. 24 Cross St.

3 ROOM APARTMENT PARTLY furnished in exchange for women's services. Call FE 2-8563 after 8.

3 AND 4 ROOM AND BATH, adults, near Fisher Body, 2 bedrooms. Inquire 169 Dresden.

3 ROOMS AND ALSO 2 ROOMS. Private bath. Children welcome. FE 2-4753.

3 ROOMS AND BATH. PRIVATE entrance. 1 child welcome. 201 W. New York.

3 ROOM APARTMENT. CLEAN Adults. Rent $65. 101 Auburn.

3 ROOMS AND BATH. PRIVATE entrance. Adults. 334 Oakland.

3 ROOMS UPPER, CLEAN, PRIvate entrance. Close in. Adults. Middleaged couple or bachelor. FE 4-7267.

MODERN 4 ROOM APARTMENT. Couple only. 4177 Cass Elizabeth Lake Road.

BEAUTIFUL LAKE FRONT YEAR around furnished 3 room and bath apt. 10 minutes out, no drinkers, children or pets. OR 3-1640.

CLEAN, COOL BASEMENT apartment for 2 gentlemen. FE 2-8058.

CUTE 3 ROOM APARTMENT, furnished, suitable for couple, located close to down town. Inquire 77 N. Saginaw Street.

COUPLE, PRIVATE ENTRANCE and bath, FE 4-3547.

CLEAN FOR 1 OR 2 PERSONS, private entrance. 94 Norton Ave.

CLEAN 2 ROOM APTS. BABY welcome, no drinkers. Rents monthly. 63 Poplar off Baldwin.

HOUSES AND APTS. ALL KINDS. Family rental agent. FE 4-3583.

FURNISHED 3 ROOM APT. FE 5-3169.

NEWLY DECORATED 4 LARGE furnished rooms, first floor, utilities furnished, 2 private entrances. Share basement, bath and garage. Black top driveway and road. No drinkers. Adults only. Prefer middleaged working couple. Reply Box 58, Pontiac Press.

Rent Apts. Unfurnished 34

2 & 3 RMS. TOTS WELCOME. RUSSELL H. YOUNG RENTAL AGENCY, FE 4-1444.

WATERFORD 2 ROOMS AND kitchenette, private entrance. Adults. OR 3-2251, OR 3-2444.

2 AND 3 ROOMS PRIVATE BATH, hot water and auto. heat. FE 4-0806.

3 ROOMS AND BATH. PRIVATE. Adults only. References. Call FE 5-1336 after 4:00 p.m.

3 ROOMS AND BATH UNFURN. 381 Marion.

3 ROOMS AND BATH. LIGHTS, heat and gas furnished. $70 a month. Call FE 4-4686.

3 FURNISHED ROOMS ON BUS line. People must be clean. 389 S. Jessie.

3 ROOM APARTMENT. WEST side. Garage. Clean, quiet. Couple only. FE 2-2346.

3 ROOMS AND BATH LIGHTS, heat and gas furnished. $70 a month. Call FE 4-4686.

ARCADIA APARTMENTS

3 rooms and bath. Adults only. $80 per month.
K. G. Hempstead, Realtor
102 E. Huron Street
FE 4-8294

4 ROOMS, NICE LOCATION, NEAR bus. Adults only. FE 5-7209.

4 ROOMS, WALL TO WALL CARpeting, utilities furnished. 734 W. Huron.

5 ROOM LOWER, MODERN. Adults. Garage. FE 2-6603.

5 ROOMS ON 130 S. PARKE. NO children under 15.

5 ROOM NEWLY DECORATED 2 bedroom apartment. Private entrance. Heat and electricity furnished. 2 or 3 adults. $85. OR 3-2414 after 6 p. m.

SECOND FLOOR, 4 ROOMS AND bath. FE 4-7473 or FE 2-0352.

WEST SIDE 4 ROOMS, PRIVATE bath. Oil heat, hot water, garage furn. Adults only. 319 Liberty.

Rent Houses Furnished 35

LAKE HOMES AND APTS. RUSsell H. Young Agency FE 4-1444 Call befo / 43 Clark.

YEAR ROUND HOUSE ON LAKE Orion. $100 month, through September. MYrtle 3-5311.

Rent Houses Unfurn. 36

GARAGE HOUSE, $10 WEEK. FURnish own lights and heat. OR 3-0795.

UNFURNISHED 3 ROOMS AND bath. To employed couple, no children. Call FE 4-2090 before 5.

UNFURNISHED FOUR ROOM AND bath house, 2634 Judah Rd., Lake Bets.

2 BEDROOM HOUSE FOR RENT. Adults only. 9775 Elizabeth Lake Rd.

6 ROOM HOUSE ON WEST SIDE. $90 a month. References. Write Pontiac Press, Box 113.

LAKEFRONT YEAR AROUND home. 6 rooms and garage. Adults. OR 3-2643, 1730 Ladue.

Rent Lake Property 36A

COOLEY LAKE MODERN COTtages, screen porches, boats. EM 3-6447.

4 ROOM COTTAGE, RUNNING WAter, refrigerator, good beach, boat furnished. 9411 Mandon Lake Drive, EM 3-2891.

5 CLEAN MODERN COTTAGES on Hubbard Lake, 2 bedrooms, stove, refrigerator, radio, boat. $37.50, $40, $45. FE 5-8092. W. Schloerke.

BEAUTIFUL LAKE FRONT YEAR around furnished 3 room and bath apt. 10 minutes out. No drinkers, children or pets. OR 3-1640.

BALD EAGLE LAKEFRONT COTtagettes. Electricity, boat, screened porch, inner-spring mattress, $25. per wk. WALDBAUER'S, Ortonville 17F2.

FOR RENT BY WEEK OR month, furnished lake front summer cottage, semi-private beach. Living room, 2 bedrooms, kitchen and screned porch. OR 3-0066 after 5 p.m.

HOME ON WILLIAMS LAKE. Everything furnished. Suitable for 4 couples or as desired. $85 week, or terms for season. OR 3-7874.

LK. ORION, FURNISHED 2 BEDroom cottages. Inquire at 726 Lakeview off Heights Rd. Call FE 7-0849.

LEASE ONLY
Lake front home, nice furniture, refrigerator, combination television, all best beach, boat, dock. 14 miles from Pontiac out Dixie Hwy. Adults. Must supply good reference. FE 4-6306.

MODERN LAKE COTTAGES ON Missaukee Lake, MA 5-3176.

NEW MODERN CABINS ON THE lake. $40. week. Make reservations now. OR 3-4389. R. and K. Cabin Day.

NEW CABIN ON BEAUTIFUL TEE Lake. Good beach. Lewiston, Mich. FE 3-0731.

NOW OPEN
Pontiac Lake tourist court. Modern all electric cabins with boats, playground and wonderful beach. OR 3-7700

ON LAKE ORION, 3 ROOMS, shower. All bills paid. Consider children. Inquire Walton and Perry, Walt's Barber Shop, before 6 p.m.

SMALL CABS LAKE FRONT COTtage. June 19 to 30th. FE 2-0837.

WHITE LAKE 1 QUIET COUPLE, for studio apartments. Overlooking lake, all conveniences. From July 1. 3409 Detroit St. Call days. FE 4-0127.

For Rent Rooms 37

GOOD ROOM FOR GENTLEMAN. Down town. 41 Pine St. FE 2-8620.

3 CLEAN COOL BEDROOMS FOR ladies or couple. Near St. Joseph Hospital. FE 5-7512.

AT BUS STOP, LARGE MODERN front room. FE 5-7232.

CLEAN SLEEPING ROOMS FOR ladies or gentlemen, 2 blocks from downtown. FE 2-1903.

CLEAN SLEEPING ROOM. FE 5-4025, 103 S. Paddock.

CLOSE IN. NICE ROOMS.
Men only. 48 Mechanic.

DOUBLE ROOMS WITH TWIN beds with kitchen privileges. Men only. 284 Oakland.

FOR 1 MAN WITH CLEAN WORK in nice home near Waterford. OR 3-8596.

LARGE NICELY FURNISHED room. Call FE 4-2780.

LARGE FRONT SLEEPING, NO drinkers. 397 N. Johnson, FE 2-7033.

LARGE CLEAN SLEEPING ROOM for 1 or 2 men, single beds, room very cool. One block from Pontiac employment office. 438 Lowell.

NICE SLEEPING ROOM; REfined gentleman. Day worker. Call before 7:00 p.m. 386 W. Huron.

NICE CLEAN ROOM, NEAR FACtories. 183 Prospect. Reasonable.

ROOM ACROSS FROM WASHINGton Jr. High. 736 Menominee.

SLEEPING ROOM. 627 N. PERRY. FE 4-9232.

SLEEPING ROOM FOR RENT. 1 block from GMC Truck & Coach. Men or women. 616 Bradford St. FE 5-0122.

ROOM FOR GENTLEMAN. 199 Florence. FE 5-4897.

ROOM FOR ONE OR TWO MEN. Lake privileges. Board optional. EM 3-5662.

PLEASANT SLEEPING ROOM. West side. Also garage. FE 2-4285.

393 E. MONTCALM, CORNER OF Glenwood. Large single room, $7 per week. Kitchen privileges. Five minute walk to either Pontiac or Fisher Body.

WIDOW HAS ROOM, BUSINESS OR PROFESSIONAL MAN. Seminole Hills. FE 5-6365.

Rooms With Board 38

ROOM AND BOARD WITH HOME privileges. ½ block from bus. FE 4-9787.

BOARD & ROOM FOR MEN. Close in, any shift. 85 Auburn.

CLEAN ROOMS AND GOOD meals for men near Pontiac and Fishers. FE 2-0318.

Hotel Rooms 39

HOTEL ROOSEVELT
$12 WEEKLY
Newly decorated. By week. Also suites by week Reasonable rates. FE 5-8126.

ROOMS BY DAY OR WEEK
HOTEL AUBURIN
Cooking and Refrigeration Unit. Also 1 or 2 room apartments. 464 Auburn Ph. FE 2-9239

THE BEST IN TOWN
HOTEL PONTIAC
(Fireproof)
$15 WEEKLY
DINING FACILITIES, BAR & GRILL. HEALTH CLUB. MODEST PRICES.
Mr. Carl Ransom, Mgr.
FE 5-6171

Rent Stores 40

BUILDING 22 BY 24.
FE 5-9763.

Good for Many Businesses

On main corner in apartment building. Pike and Sanford Self-serve market across the street. Heavy built up location. For rent or lease. Steam heat. Double windows. Full basement. Excellent for dime store hardware or clothing. Bus stop on both corners. 444 E. Pike. FE 2-6549 or FE 2-9616.

STORE SPACE. INQUIRE 209 Voorheis Rd. FE 2-9281.

STORE TO RENT:
81 Mill St., 20x60 heated, $75 per month. Call Hotel Pontiac, FE 5-4171. Mr. Ransom, manager.

NEW STORE BUILDING, 36x60, on West Huron Street in new Huron Center 2 blocks west of Telegraph Rd. Ideal location for drug store or restaurant. Front and rear parking (blacktopped.) Call owner FE 4-1778 for further information.

Rent Office Space 41

AIR CONDITIONED OFFICE space in Capitol Savings & Loan Bldg. 75 W. Huron St., FE 4-0561.

MAIN FLOOR OFFICE SPACE. Utilities furnished. Ample parking. 780 Woodward. FE 4-2592.

For Rent Miscellaneous 42

SPACE FOR MACHINE SHOP. Phone OR 3-1275.

For Sale Houses 43

ACT NOW!

NEW 3 BEDROOM BUNGALOWS — West side location, near Donelson and St. Benedict Church. Spacious living room with dining ell and picture window, exceptionally nice kitchen plenty of built-in cupboards, full tiled bath, colored fixtures; plastered, painted walls, select oak floors, complete basement, oil forced air furnace, 60 foot lots, paved street, sewer, sidewalk, water. Only 3 left. $12,750. FHA terms.

RAY O'NEIL, Realtor
75 W. Huron Open 9-9
Phone FE 2-7103 or FE 5-0789
Co-operative Real Estate Exchange

5 ROOM MODERN, FULL BASEment, garage and gas heat, $1250 down. FE 5-3293.

For Sale Houses 43

ANNETT
OFFERS

Suburban
Attractive 4½ room bungalow approximately 7 years old situated on large lot, close to schools and stores. Carpeted living room, tile bath, 2 bedrooms, large kitchen, full basement with automatic gas heat. Venetian blinds, drapes, kitchen stove, storm sash and screens included. $9,500, terms.

Franklin Blvd.
Extra large 7 room modern home, 3 rooms, lavatory and large vestibule on first floor, 4 rooms and bath on second, floored attic, full basement, HA furnace, 2 car garage. Beautifully landscaped lot 73x300, splendid income possibilities. $14,800, terms.

Watkins Lake Front
3 bedroom modern home overlooking lake, excellent beach, large living room with fireplace finished in birch, combination kitchen and dining room, bedroom and bath down, 2 bedrooms up, gas heat, automatic water heater. New septic tank and pump. Lot 45 feet on lake, 80 foot at rear, 350 feet deep. $16,000, terms.

Donelson Park—Cape Cod
Beautiful 7 room modern home with new carpeting throughout. Living room 14x18 with natural fireplace, dining room, 2 bedrooms and bath down, 2 rooms up. Full basement with recreation room 12x35 with natural fireplace, also office, laundry, and furnace room with automatic oil furnace, breezeway and 2 car plastered garage, lot 85x172, aluminum storm and screens. $25,900, terms.

70 Acres—Road on 3 Sides
Almost new ranch home carpeted throughout, large living room with natural fireplace, large modern kitchen, bath with metal tile finish, basement with oil heat, automatic water heater, recreation space, 2 car attached garage. Utility building, chicken house, young orchard, school bus, beautifully landscaped. $27,-500, terms.

Roy Annett Inc.
REALTORS
28 E. Huron FEderal 3-7193
Open Evenings and Sunday 1-4

$1375 DOWN
This very convenient 2 bedroom home, 19 x 13 living room, large kitchen. 2 lots, 2 fenced, 1 for garden. Easy terms.

DRAYTON AREA
We have just listed one of those 3 bedroom, 1 floor G.I. resale homes. Generous size rooms throughout. Excellent kitchen. Oil furnace. 17x219 lot. Big 30x30 garage. Only $2500 down, too.
LIST HERE—START PACKING
CORT M. IMBLER
1111 Joslyn FE 4-9534
Daily 'til 6—Sunday 2 to 6
Co-operative Real Estate Exchange

A Country Lake Estate
This nearly new 2-level home with four acres on banks of lake; it's of Square Marshall Tennessee Stone construction. The upper level has 3 bedrooms, deep large living room with fireplace and picture window complete tile bath with shower. The lower level has large recreation room with fireplace, built-in bar, beautiful back bar, card room. The recreation room opens onto a lovely screened and glassed terrace overlooking a beautiful lake and bordering on State property where the best of fishing and hunting is to be had; it has approximately 4 acres of land extending into the lake and an attached 2-car garage with small cracker house. More land is available if desired. This property can be purchased with 25 per cent down; convenient terms on balance.

100 ACRES
Mostly level, dark soil with nearly century old owner's home which has kitchen, dining room, 2 living rooms, 3 bedrooms and bath down, 4 bedrooms up; has full basement with furnace and screened porch. The price includes 51 head of registered Jersey dairy cattle, a complete set of farm machinery including 2 tractors and combine may be had; grain; has large L shaped barn, 2 silos, toolshed grain-tv and very good 3 bedroom tenant house. Total price is $52,500; $17,500 down, balance at 5 per cent.

43 ACRE ESTATE
Gentle rolling, mostly woods with some fruit. h a nearly new 2 bedroom home with paneled den, nice living room, with fireplace, tile bath, kitchen and dining room, with loads of cupboard space and closet space, overlooking a beautiful spring fed lake. 2-car garage, poultry house. $3,000 will handle.

ED. NORDMAN REAL ESTATE
175 S. Main Romeo Mich.
"Watch for the red & white house"

ADAMS
TRADE
Will take housetrailer, or car as down payment on 5 room modern house.
ADAMS REALTY CO.
382 Auburn Ave. FE 4-3393

3 BEDROOM RANCH TYPE home. On lot 100x335. See P. W. Dinnan & Son 66 W. Huron. Real

A LOVELY HOME SITUATED ON Huron River at Commerce Lake. Completely reconditioned. New garage. Now ready for occupancy. Easy terms. EM 3-3291.

A HOME OF YOUR OWN
Oxbow Lake Front
Grand family home of 4 bedrooms—all good size, fireplace in living room, family size dining room, modern kitchen, big front porch, large summer porch at rear, full basement, oil FA heat, large landscaped lot, double garage with living quarters above. Good beach. $16,000, terms.

What You've Waited For
A GOOD BUY—A fine 6 room frame home with 3 bedrooms and bath up. Excellent closet space. Vestibule, fireplace, full dining rm., huge kitchen, large screened summer porch, oak floors, plastered walls, large landscaped lot, double garage, full basement, oil heat, storms and screens. New roof, paved drive, good possession. Check this property. Priced $14,400, terms.

158 Murphy St.
Webster School district. Fine 3 bedroom brick and frame home, oil AC heat, attached garage. Quick possession, $12,000.

377 S. Anderson St.
East side, 3 bedrooms (2 down & 1 up), full basement, new Deico oil furnace. Storm sash and screens. Quick possession. Best price and terms.

2876 Hartline
East suburban out Auburn Ave. past Crooks across from new Avon High School. ONLY $950 down for this 4 room full basement, oil AC heat, large lot, garage. Check NOW

WE BUY AND SELL
LAND CONTRACTS

NICHOLIE
AND HARGER CO.
33 W. Huron St Ph. FE 5-6183
Open 8:30 'til 8:30

DON'T BE DISCOURAGED. To recover a loss, find a job, fill a vacancy, dial FE 2-8181 to place Classified ads!

For Sale Houses 43

A. G. ELLIOTT & SON Northwestern at Middlebelt, JOrdon 4-6121, Mayfair 6-3503.

A BARGAIN
7 room home with nice large rooms, oil heat, all insulated, lots of closets. Total price $7,-900. Close in. Call FE 4-0584 or stop at 136 East Pike St.

54 ACRES
800 feet frontage on Private Lake. 5 room one story 2 bedroom home, full basement, also 12x16 cabin overlooking lake. Dock with 6 boats. There is so much for $16,000 terms. Call FE 4-0584 or stop at 136 East Pike St.
LAWRENCE W.
GAYLORD

ADAMS
INCOME
4 family 2 years old. Three 3 room and bath apts. and one 5 room with 1½ baths. Private entrance. Separate light meters, oil hot water heat. $24,500, terms.

COLORED
2 bedroom home, full bath, oil circulator. Immediate possession. $6950 witch $1000 down.

LINCOLN AVE.
5 room modern home, 3 rooms down, 2 rooms and bath up. $8,000 with $2000 down. Shown by appt. only.
ADAMS REALTY CO.
382 Auburn Ave. FE 4-3393

BLOOMFIELD HIGHLANDS. 3 bedrooms brick ranch home, on three-quarter acre. In exclusive subdivision. Picture windows in rear, over-looking terrace and landscaped yard. Built in kitchen bar, facing picture window, decorated. 1½ car garage. Storms and screens and gas heat, near excellent schools taxes $62. No agents $20.00 FE 2-3007

BY OWNER, 5 ROOMS MODERN, 2 acres. Small down payment, near Dixie. MAple 5-7102.

BY OWNER, INCOME, 5 ROOMS and bath down, 3 rooms and bath up. FE 2-6909.

BY OWNER, WEST SIDE BRICK, 5 room, garage and basement on paved road. Lake privileges, close in. $9,500. 4047 Cass Elizabeth Lake Rd. No agents.

BUILD NOW
Attractive ranch homes, 2 and 3 bedrooms on concrete floors or full basements. Perimeter heat. Copper plumbing. Sizes 34 to 44 ft. Many designs to choose from. Priced from $6,500 to $13,000 on your lot.
We welcome your visit.
HERBERT C. DAVIS
4025 Pontiac Lake Rd. OR 3-7614

Bateman

Drayton Plains
This is your invitation to generous living without extravagance 5 large rooms, including 20 ft. living room, full-sized dining room and kitchen down. Two oversized bedrooms up. Gas heat, 2½ lots, garage. Only $2,000 down. Inspect this home today.

Auburn Heights
A white picket fence, shady corner lot, dandy white frame three bedroom home. With 11x11 kitchen, one bedroom down, basement with new gas forced air heating plant, auto. water heater, 24x22 garage. Offered at the low, low price of $8,450. Terms can be arranged.

Ranch Home
Five lovely rooms, 26' living room, picture window, delx. kitchen, oil heat, auto. water heater storm sash & screens, 100'x312' lot Convenient to new Waterford High School. Offered at the low price of $9,950. Better look at this one today.

$1,000 Down
Modern three bedrm. home with basement, furnace and hot water. Garage. Quick possession.

Kampsen
Realtors FE 4-0528
377 S. Telegraph Eves. & Sun.
Co-operative Real Estate Exchange

BROWN

$750 DOWN. Three bedroom home near Oxford, screened porch, attached garage and part basement. Priced at only $3,800.

$995 DOWN. Brand new, 3 bedroom bungalow with exterior all completed, full bath, well, septic, kitchen sink wired, automatic hot water and all interior studding. Priced at only $5,995. Here is more home for your money and terms you can afford.

$14,700. SYLVAN SHORES. Lovely two bedroom bungalow with breezeway and attached garage. Full basement, oil furnace and stairs to attic.

$21,964. ULTRA-MODERN. Ranch brick and stone bungalow, full room, 3 bedrooms 28 ft. living room, carpeted, tile bath and tiled powder room. All combination storm sash and screens, stone fireplace, attached garage, paved drive and paved street. Take a look at this one and compare it with one's selling for $26,000 to $28,000. Choice location, convenient to Birmingham and Detroit as well as to Pontiac. Excellent terms.

L. H. BROWN, Realtor
1262 W. Huron FE 2-4810
Member Co-op Real Estate Exch.

BRICK
8 rooms, 2 complete baths, new oil furnace 2 car garage, 3 blocks from Pontiac motor. Price $12500, with $4000 down. or $11,000 with $6500 down. Vacant. FE 5-7072.

CLARK

HOME & INCOME. 6 rooms living quarters for owner plus $175 monthly income from 2 three-room apartments. Located in good west side neighborhood. Offered at $13,750 terms. An exceptional buy.

OFF BALDWIN. GI RESALE. This home is situated on a corner lot 41x127 feet, well landscaped with 1½ car garage. The dwelling has 2 bedrooms, living room, 4 pc. bath, very modern kitchen, oak floors, ample closet space and many other desirable features. Neat, clean and in A-1 condition. Only $6,650, terms.

MODERN HOUSING. A very desirable 6 room modern home featuring 3 pc. bath, 3 large bedrooms, carpeted living & dining room, attractive kitchen, oil forced air heat, 2½ car garage, large 50x150 ft. lot. Only $9,950, terms.

WEST SUBURBAN. 5 room modern bungalow on 2 dandy lots, garden spot, close to good school. Only $1,000 down. Full price, $7,900.

C. CLARK TO BUY, SELL OR TRADE
CAMERON H. CLARK
FE 4-6492
1262 W. Huron Open Evenings
Co-operative Real Estate Exchange

East Suburban
Lovely new home, 24x36 with large rooms. Ample closet space and stairway to attic. Large sun room, $2000 down, Eve call FE 5-3245.

Near Avon School
5 room bungalow. 24x30 built 1950. Modern and large lot. $1500 down. Eve. call FE 2-7282

CARROLL G. PORRITT
3515 West Huron FE 2-7124

SLICE OF HAM



"How do you like my water-hole caddy?"

For Sale Houses 43

CHARLES

IMMEDIATE POSSESSION if you can pay $1250 down on this very desirable 30x34 bungalow. Nice 28 ft. screened porch, 3 lots, boat on Round Lake 100 ft. away. This is a year around home with school bus at door. Only $7650.

LINCOLN HEIGHTS probably has no nicer 7 room brick than this beautiful home with master bedroom 14x26, also a paneled lounge 14x26. The tile floored recreation room has a good billiard table. There's a 2½ car garage plus a 21 ft. workshop. The lounge is being used as 4th bedroom. If you want a top-quality brick, this should please you.

CITY BUS ½ block away and all city conveniences make this 6½ room home attractive at $8795 with $2135 down.

FAIRPAX ST. DANDY, close to Pontiac in Bloomfield Township; has 6 rooms, fireplace, 1½ car garage attached, full basement, unfinished up. Big lot, $13,800 with $3800 down. You should be sure to see it if you want a home in this price class.

B. D. CHARLES, Realtor
FE 4-0521
1717 S. Telegraph Open Evenings
Co-operative Real Estate Exchange

FOR COLORED FAMILIES
Nice 6 room modern home. Living room, dining room, kitchen, down. 3 bedrooms and bath, up. Basement. Hot air furnace. Automati hot water, 2 lots. Paved street. Good location. $1500 down will handle.

bedroom home with basement. Water, gas and lights. On paved street. Very close to school. Price $3650 with $650 down.

Small home with lights, gas and water. Near School. Price $3200, terms.

For information call Mrs. Spears, FE 5-4963, Russell A. Nott, Realtor, 170 W. Pike.
FE 4-5905.

GATEWAYS to HAPPINESS

HOME & INCOME
NORTH, NEAR GINGELLVILLE, six miles out Baldwin Road. Architecturally designed 2 family income offering 6 rooms and bath with 3 bedrooms down for owner. Private entrance to 3 rooms and lavatory up. Rental $70 month. Full basement, storms and screens. Landscaped lawn. Near shopping, schools and bus. Offered at $15,750 with $4,000 down. LET THE RENTAL PAY FOR YOUR HOME.

SPACE FOR LIVING
NEAR CASS LAKE
Your large family will enjoy the space offered in this 7 full-sized rooms and bath, 4 bedroom, oak floors, plastered walls, full basement, gas heat, storms and screens, paved street near Roosevelt High School. Offered at only $8,450 with $1,000 down. YOU'LL SAY IT'S WORTH IT.

RAMBLING RANCH
NEAR SYLVAN LAKE
Individually styled ranch type home of charm and distinction on one of the nicest streets in the village, consisting of 6 rooms, featuring a picture window in two 18x12 ft. living rooms with wall-to-wall carpets, a handy kitchen joining a junior dinette. Two bedrooms, with corner windows, tile bath, venetian blinds, drapes, nice basement with recreation room, gas heat, tube, water softener, etc. Attached garage, shady landscaped lawn, 90x 136 ft. outdoor grill. Bus at the door, Pontiac School district. Offered at $15,900. $3,750 down. CALL US TODAY.

To Buy—To Sell—To Trade
YOU BUY IT—WE'LL INSURE IT
MAHAN
REALTY CO., REALTORS
Member Co-op Real Est. Exch. Inc.
FE 2-0263
Open Eves. 'til 9 Sun. 10-4
1075 W. Huron
NEXT DOOR TO BRANCH POST OFFICE

Humphries

On Motorway in Elizabeth Lake Estates. We have this fine 3 year old 4½ room bungalow. Carpeting in 20 ft. living room and dining "L" included. Attractive 11x8 kitchen. Oil heat. Good sized utility room. Screens and storms included. Good location. Privileges on nearby private beach. $10,500 terms.

Humphries

Near St. Joe's Hospital. Modern 1½ story bungalow built in 1947. NEW asbestos siding, landscaped and fenced yard sets off this home to advantage. 2 bedrooms down, plenty of room for that extra large bedroom up. Screens, storms and venetian blinds. Recreation space in basement, gas heat and hot water. Paved street, ribbon drive. $9,250, approx $3,000 will pay to 5 per cent Mtg. at $55.44 per month.

Humphries

On Indianwood Road. Scenic location, 10 acres and good barn. Large white farm home, beautifully modernized. Decorations are superb. Spacious living room, carpeted. Stone fireplace, Streamlined kitchen, knotty cedar bathroom. A 10 room home with 8 rooms on first floor. Full basement, gas heat and hot water. Better call now! $25,500, convenient terms.

Humphries
REALTOR FE 2-0474
83 N. Telegraph Open Evenings
Co-Operative Real Estate Exchange

HUNTOON LAKE — Large ranch house strictly modern, 2 fire places, recreation room, garage attached. Price $16,000 with $6,000 down.
Waterford — 4 room house and utility, plastered walls, oak floors. A bargain at $6950. Terms.
Drayton Plains — 3 room house, nice lot 1 block to Dixie and stores. $2500 with $500 down.
Waterford — 4 rooms with utility, needs some interior work. $4800 with $500 down.
GEO. MARBLE, Realtor
6261 Andersonville Rd. Waterford
Ph. OR 3-1366

For Sale Houses 43

BY OWNER. NEW LOW PRICED modern 2 bedroom home. Good location. Phone FE 4-0092.

CIVILIANS—$1000 DOWN
2 and 3 bedroom new homes. Full basement. Oil heat.
IMMEDIATE OCCUPANCY!
Houses located 2 blocks west of Baldwin on Columbia. FE 4-3179. Salesman located on Strathmore 2 blocks south

EXCELLENT HOME
Sylvan Village, gas heat, 5 large rooms, sun porch, car garage. Leaving City. Owner, FE 4-1081.

HONEYMOON SPECIAL
4 room bungalow in Perry Park. Knotty pine kitchen with built in cupboards, 3 piece bath, oak floors and plastered walls. A real doll house and only $1,300 down.
R. J. VALUET, Realtor
Co-operative Real Estate Exchange
223 S. Telegraph FE 5-0693

HURON GARDENS
Cozy 4 rooms, modern, nice and clean. Large lot, $5,000, terms.
LAKEFRONT
Nicely furnished with new furniture, 3 bedroom home, fireplace, inside toilet, large screened porch, good sized lot, $6,950.
Year around modern 2 bedroom home, large lot, plenty of shade, unfinished attic. A very good buy. Owner needs larger home. Will sacrifice for $5,350, terms.
Dorothy Synder Lavender
REALTOR
3140 W. Huron St. FE 2-6411

GILES

WHY WAIT?
If you need 3 bedrooms look at this one. 20 ft. carpeted living rm. extra nice kitchen, 3 large bedrooms up and master bedroom down. Basement, automatic heat, and a very nice porch, glassed in and insulated. Good garage with cement drive. Can be bought on terms. See this NOW.

SYLVAN SHORES
Two bedroom ranch, type kitchen, tile bath with shower, very large living room with dining L, finished in knotty pine, large utility room, automatic oil heat, 1½ car with cement drive, and beautiful lawn and shrubbery.

NORTHEAST SIDE
Be sure to see this 3 bedroom, 5 room frame home. Full basement, automatic oil heat, 2 car garage, and a beautiful 150x160 foot lot. Very good buy and terms can be arranged.

GILES REALTY CO.
93 W. Huron FE 5-8178
Open 9 'til 9

HAYDEN
Long Lake. Immediate Possession. 2 bedroom modern with 2 car garage. Tile bath. Oil FA heat. $6500 with low down payment.

Middle Straits Lake. Year around home, ½ block from lake on pleasant shady lot. 2 bedrooms and enclosed porch 3 piece bath. $7000, with terms.

Cass Lake. Furnished, 4 rooms and enclosed porch. $1110 down. Lower Straits Lake. Full price $5750. 2 bedroom with sun room. 2 blocks from lake.

New G.I. Homes. $1200 down includes mortgage cost. 3 Bedroom ranch type. Full divided basement. Excellent west suburban location.

HAYDEN
2515 W. Huron St. FE 5-2264
Realtor Open Eves.

10 ACRES
3 bedroom modern home. Garage. 6 acres potatoes. 1 acre strawberries. Priced at only $8500. Terms.

EAST SUBURBAN
6 rooms, 1 floor, 1½ acre garden soil. Priced at $6500 with $1000 down.

IN CITY
5 room modern bungalow. Fenced yard. Good basement. Almost new furnace. Sell furnished or unfurnished.

CUCKLER REALTY
236 N. Saginaw FE 4-4001
Eves. FE 7-6143, OR 3-6993

HOMES & COTTAGES
WALLED LAKE AREA
Lake Land Realty Co.
934 PONTIAC TRAIL, WALLED LAKE.

TO CHOOSE YOUR TENANTS USE room anything—call FE 2-8181 for an ad-writer.

GIDDINGS RD. 3180 (VACANT), nice 4 room cottage, part basement, furnace, clean in and out. ½ acre or more. $5700. $600 down. $50 month. Move right in. Owner 16300 Woodward, TO 8-5010

IN OXFORD
4 bedroom home with 1 bedroom and complete bath, kitchen, dining room, living room down. 2 bedrooms and semi-bath up. On nicely landscaped lot, 80x250. $2,500 down. See H. A. Frits, 49 W. Burdick St., Oxford, Mich., salesman for
ED. NORDMAN, REAL ESTATE
175 S. Main St. Romeo, Mich.
"Watch for the red & white house"

END WANT THROUGH WANT ads! To get workers, a job, tenants or buyers, dial FE 2-8181.

2339
Orchard Lake Rd.
Our New Location

Avondale School
4 bedroom strictly modern. Full basement. Good heating plant. $10,800 with reasonable down payment.

Walter's Lake
4 room modern with full bath. House is nearly all finished inside, with 1 acre lot. $5750, with $750 down.

K. L. Templeton, Realtor
2339 Orchard Lake Rd. FE 4-4863
Office Open Eves.

For Sale Houses 43

HOUSES AND INCOME OF ALL sizes. P. W. Dinnan & Sons. 66 W. Huron

5 LARGE ROOM HOME, BUILT in 1950 with bath, oil furnace heat. Sold completely furnished. Call FE 5-0557 between 8 and 10 morning, or 4 to 6 evenings. Can be seen at 48 Judson St.

$750 DOWN
2 very nice homes in the city at $750 down. If you do not have the big payment, call us on these.
BARGAINS
2 homes that require substantial payment, but are low priced, at $,200 cash; other at $5,450 with $2,000 down. Both are excellent buys. Call us now for details.
LIST HERE—START PACKING
CORT M. IMBLER
1111 Joslyn FE 4-9534
Daily 'til 6—Sunday 2 to 6
Co-operative Real Estate Exchange

INCOME
Brick 5 bedrooms. New oil furnace and water heater. Oak floors and trim. 2 baths. Flowers and shade. 2 car garage. 3 blocks to Pontiac Motor. $17,500 terms.

6 room modern. 1½ baths. Oak floors. Stoker furnace. Good basement. Near Pike and E. Blvd. Good for 3 apartments or rooming house. $8950, $3000 down.
PAUL M. JONES REAL ESTATE
832 W. Huron FE 4-3560

INCOME
6 apt. on Florence. Income $200 per month. Price $13,000 with reasonable down payment. Shown by appointment only. Floyd R. Jones, 330 First St., Milford. MU 4-0139.

IT'S A DANDY
Modern 2 bedroom ranch home located on the north side of town. Features include full basement, 8x10 breezeway, 2 car garage, and 3 nice lots. For details call

J. A. Taylor
REALTOR—INSURANCE
100 Oakland Ave. FE 4-3544
Open Eve. Free Parking

Johnson
FOR BETTER HOMES
OF RESALE

Three bedroom modern bungalow located in Drayton Plains. Oil furnace and electric hot water. Newly decorated. Situated on nice lot 80x130 ft. Payments only $67 including taxes and insurance.

CLOSE TO SHOPPING
Four nice rooms and bath. Basement with oil furnace

For Sale Houses 43

PIONEER HIGHLANDS

BRICK BUNGALOW—An attractive two bedroom home with oil hot air heat, partitioned recreation room with bar, quiet position, paved street, and more.

IMMED. POSSESSION

RANCH HOME—Nearly finished, 35 acres between Pontiac & Rochester, full basement, oil heat, beautiful stone fireplace, modern kitchen, terms.

$4,500 TOTAL

SMALL LAKE HOME—Low down payment, lot 75x100, nice fireplace, lake privileges on Cass & Elizabeth Lakes, call now.

J. R. HILTZ
REALTOR
FE 5-6181 1011 W. Huron St.
Open Eves.

RANCH TYPE NEAR DRAYTON

Three bedrooms with sliding doors on all closets. Plastered walls, cove ceilings, oil automatic heat, and full bath with shower. Marble window sills and aluminum siding. Only 2 years old. Lot 75x154. $2,100 down.

SUBURBAN

Five rooms on 1 acre of land. Full basement, 20 fruit trees, nicely landscaped, and lots of flowers and shrubs. $1,400 down.

NEAR LAKE ORION

Two bedrooms, full bath, oil heat, and large lot 60x400, $1,500 down and $50 per month.

GEORGE R. IRWIN
REAL ESTATE
200 Baldwin Avenue
FE 5-8101 or FE 5-8544

Silver Lake

Nearly new brick home, overlooking the lake, large living rm. with fireplace, kitchen & dinette combined, 3 large bedrooms & lovely bath, full bsmt. Beautiful recreation rm., FAO oil HW heater, large lots 62½x300. Must be seen to be appreciated. Let us show you.

West Suburban

Attractive home on large lot 100x300 consists of 4 rms. & bath & utility. Oak floors, circulation oil heater, auto water heater. Screens and storm sash, $1,000 dn. Call for appointment today.

G.I.

3 bedrm. ranch type homes, 78x154 ft. lots, excellent location. Aluminum or brick siding, plastered walls, AC oil heat. As low as 10 per cent dn., including mortgage costs.

John K. Irwin
REALTOR
Since 1925
101½ N. Saginaw St.
Phone FE 5-4031 Eve. FE 3-1804

SOLD OUT

WE HAVE SOLD ALL OF OUR LAKE HOMES AND COTTAGES. HAVE CUSTOMERS WAITING FOR GOOD WEST SUBURBAN LAKE PROPERTIES. FOR QUICK ACTION, GIVE US A CALL.

F. C. Wood Co.
Corner Williams Lake Rd. & M-59
OR 3-1235 Office Open 9-8

Side by Side Income

Six delightful rooms each side, good clean condition, 3 bedrooms each, separate dining rooms, full basements. Located on quiet paved street. Live in one side, let the other side pay for it. Call us today FE 5-1201 or FE 5-1216.

"BUD" Nicholie
REAL ESTATE

SMART BUYS YOU CAN'T WIN

By waiting. Why not buy now. You can own this nice 2 family income in Lake Orion. 4 rooms on each floor. Full basement, separate heating unit, 2 car garage and some fruit trees. All this and more. Only $12,650 with terms.

MONEY TO BURN?

Don't, instead soak it away in sensibly priced rental property. We have them to fit most any pocketbook. Among them are 2, 3 and 5 family incomes. Priced right with terms.

A WHALE OF A BUY

In this 4 room east suburban house. Neat and well built. Living room is in knotty pine. Large kitchen. Bath being installed. Priced to sell at only $5,335. terms.

CRAWFORD
(AGENCY)
Realtor 2141 Opdyke
Open Eves and Sun. FE 5-1549

STOUT'S BEST BUYS TODAY

LAKE FRONT INCOME

A very lovely property right on the lakefront at beautiful Elizabeth Lake with 75 feet of sandy lake frontage and situated on a sloping lot with the best scenic view in Oakland County. There are 8 lovely apartments, each with a cool screened terrace, full basement with oil heat and laundry room. 5 car garage with overhead doors, 2 additional lots at the rear 80x80 each that you can build on. Income $306 monthly plus owners carpeted apartment. Nothing else like it so close in for sale.

BUNGALOW—1½ ACRES

Located 7 miles northwest of Pontiac city limits. Includes a 24x30 bungalow with full bath and oak floors. The property is 120x600. Needs the trim work inside finished. Buy it with only $775 down and $55 monthly.

$350 DOWN—LAKE

FULL PRICE $5500. Large, cozy and cute 3 rooms with living room, kitchen with built in cabinets, large bedroom bath room with stool, tiled floors, large foundation across front for further addition. 80x200 lot on the lake at Geneva Lake. Now vacant.

CLARKSTON HOME—11 ACRES

This property is located just a mile from downtown Clarkston on a good gravel road and close to new school. The home is a white hot water, laundry trays and a spot cellar. There are 8 acres tillable and a scenic frame and with living room, dining room, bedrooms and large kitchen downstairs, 2 bedrooms and bath up. The basement has oil heat, auto pot hole. Home needs some decorating but priced to sell at $11,600 with substantial down payment.

$500 DOWN

New house 2½ miles north of Pontiac. Plastered walls. Needs some finishing. Now vacant. See it soon.

Edw. M. Stout, Realtor
77 N. Saginaw St. Ph. FE 5-8165
Open eve till 8:30

For Sale Houses 43

ROCHESTER

9 room, 3 story income frame home. 5 rooms down, 4 rooms up. 2 full baths, oak floors throughout. Full basement. This home is in excellent condition inside and out. Close to schools, Stores and busline. Upstairs rented for $75 per mo. $15,500, $4,000 down.

L. C. LADD
4386 Dixie Hwy OR 3-2361
3496 Pontiac Lake Rd. FE 2-0207
Corner Cass Lake Rd

TO BUY, TO SELL, REALTOR Partridge IS THE 'BIRD' TO SEE

TRIPP

Ottawa Hills

Near schools and fine neighborhood, 6 room frame, 3 bedrooms up. Tile bath, oil heat, fireplace, full basement, garage

Pine Lake

135' lake front with 2 homes — one a summer home with 4 rooms, 2 lavs., large porch. Second home has 3 bedrms., 2 fireplaces, large kitchen, basement, gas heat.

Brick Ranch Home

Near Elizabeth Lake in Rangale Park, 6 room, 1,600 square feet of area. Custom built. Natural fireplace, 2 large lots. Must be sold as family is moving out of state.

Leslie R. Tripp, Realtor
22 W. Lawrence St. Open Eves.
FE 5-8161 or FE 4-4278

THIS WEEK'S SPECIAL

$1,000 DOWN

3 bedroom starter home, 40x26, on large lot. This home is custom built. Located near school, churches and main highway. Monthly payments of $55 will handle balance.

$1,500 DOWN

2 bedroom Spanish style stucco home. Only 2 blocks to church and school. This home has every convenience. You can have immediate occupancy. Bal. $60 per mo.

EMBREE & GREGG
1565 Union Lake Rd.
EM 3-4393 or EM 3-3251

VERY, VERY NEAT

Picture a neat attractive home in a new neighborhood near Waterford, on a large well landscaped parcel 100x150 ft. A bright 18x15 living room, 3 large bedrooms, excellent large kitchen and bathroom, and very attractive den 12x12 with fireplace. Also an attached garage. Storms, screens and automatic oil furnace. Full price only $11,700 with $3,000 down. Quick possession.

PAUL A. KERN, Realtor
31 Oakland Ave. FE 2-9209
"Real Estate Since 1919"

WHITTEMORE ST., 6 ROOM MODern. 3 bedrooms large closets. Combination storms and screens. Large screened porch. Garage fenced yard with flowers, near 3 schools, bus and stores. $8,400.

EAST SIDE, Nr. sale O. I. Home 5 rooms, stairway to plastered attic. Gas heat nice lot.

NORTON AVE. 9 rooms and bath, gas heat. Could be nice income. Only $8500. Terms.

Cash for Land Contracts
ROSE McLARTY
FE 2-2182

WEST SIDE
SIX LOVELY ROOMS

Ideal for family home, also ideal if you wish to rent rooms. Spacious, light & airy rooms throughout, exceptionally large living room, dining room and beautiful modernized kitchen. Rich wall-to-wall carpeting. Just off West Huron St. $1,500 with $2,500 dn or trade on brick home.

LAKE FRONT HOME
$1925 DOWN

You cannot help but admire this beautiful "doll house," situated on $6,000 lakefront lot with 70 ft. on lake Stone retaining wall, beautiful sloping lawn and spreading shade trees. Home has lovely kitchen, beamed ceiling living room, full bath and other desirable features $8,500 total price.

EXCEPTIONAL BUY
$7,250—TERMS

Excellent location off Joslyn. All-white frame two bedroom modern bungalow, neat and clean inside and out, oak floors, plastered walls, modern kitchen, full basement oil a.c. heat. We don't believe you could beat this price.

BEAUTIFUL BRICK BUNGALOW
LAKE PRIVILEGES

A home we are proud to show to today's most particular buyers. 24x42 on foundation. Beautiful full basement, gas a.c. heat, home consists of 3 exceptionally large rooms plus stairway to attic, marble window sills, fireplace, screened terrace and many, many other outstanding features.

WE SELL—WE TRADE

DORRIS & SON
REALTORS CO-OP MEMBERS
752 W. Huron FE 4-1557

WEST SIDE

Six rooms of cheerful, restful living, frame construction trimmed with brick, located in delightful Washington Park. Carpeted throughout, separate dining room, easy to clean metal kitchen cupboards, automatic heat and hot water. Your family will love it, call FE 5-1201 or FE 4-1216.

"BUD" Nicholie
REAL ESTATE

YOUNG

HAS DONE IT AGAIN!!

HIGH QUALITY
LOW PRICE

Low As
$825 dn.

MODEL SOON
192 Princeton

COMPARE!!
*Lath & Plaster
*Aluminum Windows
*Ranch Roof
*Fully Insulated

$6,525

Russell H. Young
REALTOR
412 W. Huron FE 4-4525

IDEAL RENTING AID—Classified ads in Pontiac Press! To fill a room, apartment, house, storeroom—anything, phone FE 2-8181.

For Sale Houses 43

3 ROOM CABIN WIRED, INSULATED and inside finished. $750. Move it on your lot. OR 3-2053 after 4.

6 ROOM RANCH ATTACHED GARage, cathedral ceiling, corner Tildon & Holbrook. Owner, FE 5-7653. $8,700.

WEST SIDE FOUR BEDROOMS

First offering on this conveniently located home near City hospital consisting of full basement, automatic gas heat, living room, dining room, kitchen and 1 bedroom on first floor, 3 bedrooms and tile bath on second floor, large rooms throughout plus rumpus room or sleeping porch over attached garage, well landscaped lot, paved street. Owner sacrificing at $11,900. Terms. Make your appointment now, don't be sorry. Cameron H. Clark Realtor, 1362 W. Huron, FE 4-6492. Open Evenings.

6 ROOMS MODERN, HOT WATER heat with oil, large garage, chicken coop, beautiful landscaped with large blue spruce, fenced. Sell or exchange for farm within 30 miles of Pontiac. 1494 Lochhaven. EMpire 3-4430.

For Sale Lake Prop. 44

For The Executive— Professional Man

This outstanding lake front home — offered for the first time — is beautifully situated among other fine homes, only 5 miles from city. Custom constructed — designed to provide the ultimate in comfortable living. It's convenient plan includes 4 bedrooms and 2 baths. Its spacious, pleasant living room with fireplace and nearly new carpeting offers sightly lake view —Its knotty cedar multi-purpose room also with fireplace fills family needs for play or seclusion! Softener, incinerator, attached 2 car garage and many built-in storage features. Maintained in top condition by original owner occupant. This exceptional home will appeal to the discriminating—We urge an early appointment!

CARL W. BIRD, Realtor
503 Community National Bank Bldg.
FE 4-4211 Eves. FE 5-1392

Lakefront—Orion

2 modern homes, furnished, 1 rented. 2 boats, 2½ lots. Bargain for quick sale! $10,500, ½ down.

Lower Straits Lake

Ranch style—3 bedrooms. Baked aluminum siding. Cut limestone around large picture window. Flower box in entrance. Auto. oil furnace. 2 lots. Lake privilege. Must sell to settle estate $13,500. $3500 down.

PAUL M. JONES REAL ESTATE
532 W Huron FE 4-3505

UPPER STRAITS LAKE, MODERN 6 rooms. Automatic heat and water. Lake privileges. EM 3-2080

LONG LAKE FRONT

Widow must sell her lovely home with a fine sandy beach and additional back lot with new garage. The home comprises a beautiful year around glassed in porch all finished in knotty pine and oak parquet floors, living room with natural fireplace, full dining room, outstanding modern kitchen, 2 huge bedrooms down and one up. Roomy bathroom, basement with tiled floors, new oil furnace, auto hot water, recreation room. This property is in A-1 condition and priced to sell quickly with $6,000 down or consider seasoned land contract and some cash as down payment.

Edw. M. Stout, Realtor
Open Eve. till 8:30
77 N. Saginaw St. Ph. FE 5-8165

LAKE OAKLAND

Catch your own fish and eat them, too. 60 ft. of nice sandy bathing beach, nice lot and old shade trees, boat and outside grill included. 5-rm. modern home, newly reconditioned with new large tiled bath, new and very modern kitchen, large living rm. paneled in knotty cedar. $10,500, terms.

LAKE FRONT PARADISE

Large evergreen and maple trees furnish abundance of shade and privacy. Looks like the north country and still just a short distance off U.S. 10 Hwy. and near Pontiac. Lot size 100x400 ft. Main house has 8 rms. & 2 baths, steam oil-fired heat. Also additional 5-rm. modern home and 3 nearly new log houses with gas heat and furniture, bringing in $200 a month income. Everything in pink of condition. A wonderful home that will soon pay for itself. $30,000, $5,000 down.

FLOYD KENT, Realtor
24 W. Lawrence FE 5-6105
Open Eves.
Next to Consumers Power

KINZLER

Watkins Lake Front

Custom designed ranch home — only 3 yrs. old. Redwood beams and raised fireplace in lovely carpeted living rm. & dining L., 10x30 glassed and screened porch; 3 nice bedrms. each with double cedar lined closets. Convector radiant heat. Large landscaped lot enclosed with cyclone fence. Sand beach & boat dock.

Ideal Lake Front

2 level ranch home. Individual design for entertaining and comfortable family living. Knotty cedar 30 ft. recreation room with Briarhill stone fireplace, large living room heated porch, 3 bedrooms and 1½ tile baths. Anderson thermopane windows and all quality features. Steel boat dock and sand beach. Price $20,000.

Lake Angelus Front

Oakland County's No. 1 lake. Brick and frame English design, 9 exquisite rooms, 3 tiled baths and every convenient innovation. Beautiful grounds—tall evergreens & shade. 3 room beach house, and boat well for power or sail boat. Priced at a fraction of cost, reasonable terms.

John Kinzler, Realtor
670 W. Huron St. FE 4-3525
If no answer, Ph. FE 2-0826
Open Eves. till 8
Co-operative Real Estate Exchange

For Sale Lake Prop. 44

LAKEFRONT COTTAGE

Attractive cottage built of logs located on lake 12 miles N. of Pontiac. Has 2 bedrooms, living room, kitchen and part bath. Comes fully furnished and in very good condition. Price, $6850 cash.

MEAGHER REAL ESTATE
Oxford, Mich. Ph. OA 8-3122

5 ROOM LAKERONT HOME. SUCHY REALTY, Ortonville, FE 4-3142.

ORCHARD LAKE VILLAGE, 2 small lots on Upper Straits, lake privileges, blacktop, excellent beach and play ground, $500. Less for cash. Call evenings. FE 2-9020.

140 FEET

BEAUTIFUL SAND BEACH

Located within 10 miles of the courthouse, this 2 bedroom modern bath has hardwood floors, plastered walls garage, hot air furnace and a full basement. 2 stone bath houses & stone breakwater. If you have been waiting for a perfect beach this is it! Full price, $15,500, $4,000 down.

Giroux & Hicks
Open Eves. 'til 8—Sunday 1-5
4395 Dixie Hwy. Drayton Plains
OR 3-9701

---

20 ROLLING ACRES

WITH ½ PRIVATE LAKE

Located half way between Pontiac and Flint. Just a lovely secluded place for a cottage or year around home. Full price only $11,000 with ½ down. Better investigate.

PAUL A. KERN, Realtor
31 Oakland Ave FE 2-9209
"Real Estate Since 1919"

LAKEFRONT LOTUS LAKE, NEW 5 rooms and bath, $11,500 with $3000 down FE 2-5562 before 10 p.m.

4 BEDROOM UNION LAKE HOME, lake privileges, remodeling not completed. $9,000. $3,000 down. Wonderful for children. FE 5-9729.

LAKE ORION, BUNNY RUN LAKEfront, completely furnished year around home, 4 rooms and colored bath, fireplace, tile floors, full attic plus child's play house. $7,000 with $2,000 down or $6,000 cash. Ph. Lake Orion, MYrtle 2-1591.

4 ACRES OF LAND, 4 AND BATH, lake privileges. Nearly new, plastered walls and hard wood floors. FE 7-0251.

UNUSUAL HOME ON ONE OF the most beautiful Oakland County lake sites, 5 bedrooms, 2 and ½ baths, cypress panel studio living room; price $22,500. MA 5-9861.

WANT A HOME AT THE LAKE? We have a fine selection of suburban and lake properties. Call us before you buy.

Dorothy Snyder Lavender
REALTOR
3140 W. Huron St. FE 2-4411

For Sale Resort Prop. 45

ON LAKE ORION, 6 ROOMS, INsulated, gas heat, enclosed porch, fireplace. Completely furnished. Automatic washer and dryer, boat. Paved street, school bus. Priced cheap; leaving state. MY 2-0261.

Sale Suburban Prop. 45A

GOOD CONDITION, 6 LARGE rooms and bath, best location, it's a good buy at $6800. Milford MU 4-4432.

Honeymoon Cottage

Overlooking Elizabeth Lake. Knotty pine living room, 2 bedrooms. Automatic furnace. Aluminum storms and screens this year. On nice lot near busline. $1,000 down.

THELMA M. ELWOOD
5143 Cass-Elizabeth Lake Rd.
FE 5-1284, FE 4-3844. Open 9 to 7

For Sale Lots 46

ACRE LOTS, 100x400. RESTRICTED, HIGH & rolling. Clear Lake privileges. $750, $100 down S. Sebek, 2100 W. Drahner, Oxford, OA 8-2665.

10 LOTS O W. SHEFFIELD. CALL "Chuck." FE 5-8126.

BIG LOTS 100X200
Near Auburn & Rochester Rd., $295 to $495
Woodward 3-9700 Detroit

BEAUTIFUL HIGH WOODED LOT, 150x300, in Oakwood Manor, only $2450. FE 2-2048.

$25 DOWN

Large scenic building lots with lake privileges
C. PANGUS 1919 M-15
Ph. Ortonville 132 reverse chgs

BEAUTIFUL CORNER LOT, 100x200. Bloomfield Township. Forest Lake Country Club Estates. $2,500. Lincoln 6-5617.

Choice Lots

Good west suburban location with lake privileges on Williams Lake. Priced from $500 to $850. Only $10 per month.

Otter Hills

Well restricted home sites with privileges on Otter Lake. Located only 4 mi. from Pontiac. Priced from $1,650 and up.

F. C. Wood Co.
Cor. of Williams Lake Rd. & M-59
OR 3-1235 Office Open 9-8

Lots of All Kinds, Sizes and Description

Lots with hills, trees, lake frontage. Some ideally suited for tri-level home. Others ideal for exposed basements.
Prices ranging from $750 to $3,000
Over 200 lots from which to choose.

ROGER B. HENRY, Inc.
511 Main OL 1-9111
Rochester, Michigan

LAKE LOTS AT ROUND LAKE, 13 miles N. of Pontiac. OA 8-2429.

LOTS OF LOTS WITH LAKE PRIV. on Union, Middle and Upper Straits Lakes. Open Sundays. LAKE LAND CO. 924 Pontiac Trail Walled Lake.

12 LOTS FOR SALE. PHONE FE 2-1235.

LOTS FOR SALE
ALL WITH SEWER AND WATER. Cass Lake Rd., north of Keego, 45' on waterway to Cass Lake, $1,195; lots 50' wide $475, 40' for $595.
Also 13 lots in Pontiac with sewer and water.
JUDSON BRADWAY COMPANY
Majestic Bldg., Detroit
WOodward 2-9700

LOTS OF LOTS

We have available at this time, 3 canal front lots with $1,500 down. 2 Pontiac lakefronts for $2,000 cash, and one on Indianwood Lake with $600 down.

CRAWFORD
(AGENCY)
Realtor 2141 Opdyke
Open Eves. & Sun. FE 4-1549

LITTLE FARMS

Large one acre tracts of excellent soil, convenient, location close to bus, stores and schools. Only $10 down and $10 month.

L. H. BROWN, Realtor
1362 W. Huron FE 2-4810

LARGE HOMESITES Excellent Location 100 FOOT WIDE

Excellent building site, close to stores, school and bus line. Located on good roads. Some wooded. Low as $75 down.

1½ ACRES

On good road just north of Pontiac rolling and some wooded as low as $125 down.

4 ACRES WOODED

With 3 acres of hardwood timber. Beautiful building sites on a paved road. $180 down.

10 ACRES

Overlooking Dixie Hwy. A hillsite location with excellent drainage. $1,750. $300 down.

40 ACRES

Slightly rolling with stream. $3,200 with $500 down.

L. C. LADD
4386 Dixie Hwy. OR 3-2361
3496 Pontiac Lake Rd. FE 2-0207
Corner Cass Lake Rd.

LOT ON VOORHEIS IN CHEROkee Hills, $1,650. Terms or substantial discount for cash. FE 2-8320.

For Sale Lots 46

LAKE LOTS

Nicely located lake front, also back lot with lake privileges near Oxford. Prices $650 to $2,000. With down $100 and $200.

LOT, 110 E. STRATHMORE AVE. off Baldwin. $625. Well developed avenue. Apply 1023 Boston.

MARSHALL, S. E. CORNER Osmun. Two 40 x 120 modern lots. $1,250. Mr. Nugent. UN 1-3284. Detroit.

MACEDAY LAKE. GOOD HIGH canal lot, 80x140. Call owner. OR 3-7987.

100X200 CORER LOT. FOREST Lake Country Club Estate. Ideal for tri-level home. $2,400. FE 5-0603.

$25 DOWN

Easy terms on the balance of $125. If you want a place to go swimming and a place for your boat, investigate these lake privilege lots today! Offering 1100 lots on Cass, Elizabeth, Pleasant and Spring Lakes.

Red Horse
FE 2-9179

FHA APPROVE

Large ranch home sites in Drayton Woods

HOLMES-BARTRAM
4392 Dixie Highway
OR 3-195 Eves. OR 3-8001

$50 DOWN

½ acre lot near Auburn Heights. WM. G. WHITCOMB, REALTOR
FE 5-9522

2 ACRES

Corner of Perry St. and Giddings. Only $1650, $300 down. Terms.

Dorothy Snyder Lavender
REALTOR
3140 W. Huron St. FE 2-4411

LOTS OF ALL KINDS. F. W. Dinnan & Son. 66 W. Huron.

LOG CABIN NEAR WEST Branch. FE 2-4339

WOODED PROPERTY. 3 ACRES. Bet. Asauble & Warner's Lodge. Has to be seen to be appreciated. Will tarde for good car or lot near Pontiac. OA 8-2781.

WE HAVE VACANT LOTS IN many parts of the city and suburban area, which are wonderful home and business sights, priced from $400 up. We will gladly give further information at any time.

K. G. Hempstead, Realtor
102 E. Huron Street
FE 4-8284 Eve. FE 2-1317

For Sale Acreage 47

RESTRICTED HOMESITES FOR sale, 3, 10 or more, $750, $1,250, $1,750, & up. 10 per cent down, $25 mo. WHIPPLE LAKE ROAD, ESTON ROAD & INDIANWOOD ROAD FRONTAGE, between Orion & Clarkston. Owner, Oakland 8-3777.

NEAR CLARKSTON

We have two 5-acre parcels and one 11 acre parcel that are reasonably priced and located in the Clarkston School district.

Giroux & Hicks
Open Eves. 'til 8—Sunday 1-5
4395 Dixie Hwy. Drayton Plains
OR 3-9701

The Perfect Setting

For that sprawling rancher you've been wanting to build is this 3 acre parcel off Long Lake Rd. east of Woodward. Paved highway, delightful surroundings, a spot you'll love to call home. Phone FE 5-1201 or FE 4-1216.

"BUD" Nicholie
REAL ESTATE

For Sale Farms 48

CAN YOU BEAT IT?

6-rm. home 30 minutes' drive from Pontiac. Dairy barn, 23 stanchions, silo, 180 acres in excellent farming area. Blacktop hwy. 30 head of cattle, 2 tractors, necessary farm equipment. $150 per acre takes it all. Phone tonight.

FLOYD KENT, Realtor
24 W. Lawrence FE 5-6105
Open Eves.
Next to Consumers Power

SCENIC 80 ACRES

In Metamora Hunt district with remodeled modern 8 room home, also fully modern 5 room tenant house. Each equipped with oil furnace. A truly beautiful spot for country living. Price $25,000. Low down payment.

MEAGHER REAL ESTATE
Oxford, Mich. OA 8-3122

FARMS OF ALL SIZES. SEVERAL good lake farms. P. W. Dinnan & Sons, 66 W. Huron.

80 ACRES; 5 RM. HOME; 1 ACRE 4 room home; 20 acre lakefront, no building. SUCHY REALTY, Ortonville, 50R3.

Sale Business Property 49

CLOSE IN WEST HURON STREET. BUSINESS FRONTAGE, ALSO 160 FT. CLOSE - IN TELERAPH ROAD FRONTAGE. CASH OR TERMS.

Humphries
REALTOR FE 2-0474
83 N. Telegraph Open Evenings
Co-operative Real Estate Exchange

2 Store Buildings

Orchard Lake Avenue, well rented on month-to-month basis. Basements, oil heat, excellent location. A good buy for an investment, will show 8 per cent net. Also ideal for the man who wants to locate his own business in this ideal West side location, full price $23,500.

PAUL A. KERN, Realtor
31 Oakland Ave. FE 2-9209
"Real Estate Since 1919"

For Sale or Exchange 50

APPROXIMATELY $5,000 FREE and clear contract over 1 year old payable $65. per month to trade for small home or small farm. ask for Warren Stout.

Edw. M. Stout, Realtor
77 N. Saginaw St. PH. FE 5-8165

Sale Land Contracts 52

GOOD LAND CONTRACT, WILL discount $1900, FE 5-3458.

Business Opportunities 51

BUILDING 35 X 65, KNOTTY PINE INTERIOR. EXCELLENT LOCATION. LIVELY INTERSECTION IN LAKE DISTRICT. EM 3-2539.

DUE TO ILL HEALTH, ONE COMplete wholesale, minnow dealers equipment, included a '53 Ford truck. MA 5-6608.

DRIVE-IN RESTAURANT
Very attractive drive-in restaurant 3 miles from Pontiac on main highway, now showing excellent net. Practically new cement block building 28x36 & addition 12x16. Automatic oil furnace almost new equipment and fixtures. Large business lot and more land available. Illness forces sale. Everything for only $28,000.

Roy Annett Inc.
REALTORS
28 E. Huron FEderal 3-7183
Open Evenings and Sunday 1-4

LAUNDRY & DRY CLEANING, sacrifice. Box 6 Pontiac Press.

Going Restaurant

With vacant spaces for grocery and barber shop also 2 four room apts. The lake frontage on Bald Eagle Lake would make a perfect boat livery. The gross income is approximately $22,000 per year. Call today!

ADAMS REALTY CO.
382 Auburn Ave. FE 4-3393

Business Opportunities 51

GROCERY, BEER, WINE, FULL price $5,400. Doing over $60,000. No reasonable down payment refused. Leaving state. Write Pontiac Press Box 89.

GROCERY

WITH BEER & WINE LICENSE
Excellent location. Owner has made a pile of dough here and wants to retire. Best buy this stock and you are in business.
WARNING!! There is ONE way you can LOSE on this one and that is—be TOO LATE.

GAS STATION

plus living quarters on a very busy street. Now making good money, but owner has other business. Only takes $1,400 down.

CORT M. IMBLER
1111 Joslyn FE 4-9824
Daily 'til 8—Sunday 2 to 6
Co-operative Real Estate Exchange

70 CAN MILK ROUTE AND '52 Ford truck reasonable. Call FE 2-4657 between 12 and 2 p.m. or after 7 p.m.

LIQUOR BAR

Here's a natural. Little Joe from Kokomo says: "Investigate." Includes modern apt., real estate, business & fixtures. Owner ill.

JOSEPH F. REISZ
53½ W. Huron St.
FE 2-0259 or MI 4-4419

MOBILGAS STATION

For lease. Located in city of Birmingham. Initial investment can be recovered in 6 mos. For lease information, call Mr. Dart at Pontiac. FE 2-0103. After 6 p. m. call Pontiac FE 7 7011.

TO BUY TO SELL, REALTOR Partridge IS THE "BIRD" to see.

Variety Store

Heart of resort area. Complete stock. Fountain & lunches. No competition for miles. Live over store. No limit to your gross. Box 47, Davisburg, Mich.

33 MONEY MAKING IDEAS
For ambitious homeworkers. Write for free descriptive catalogue today. Botomley Enterprises, 14466 Ford Rd., Dearborn, Mich.

Partridge

IS THE "BIRD" TO SEE
TALK TO THE RIGHT MAN WHEN YOU WANT TO BUY A BUSINESS

NOW! NOW! NOW! A & W FRANCHISE

For the entire Houghton Lake area. Includes 5 room cottage and completely equipped restaurant bldg. Also 6 overnite rental units. Located on a main corner between the village and heights. Priced at only $24,400 on terms. Might trade.

CONVALESCENT HOME

Clean and well equipped brick home located northeast of Pontiac. One of the finest in the area. 12 rooms with all need possibility of accomodating 17 patients. Unbelievably priced with just $6,950 down. Will trade for small home.

RESORT CABINS

In Houghton Lake area. A wonderful business for summer months, or semi-retirement. 5 furnished cabins, utility bldg. and owner's quarters. Full price only $15,950 on terms.

WARD E. PARTRIDGE
OFFICE OF NATIONAL BUSINESS BROKERS CLEARING HOUSE OFFICES IN PRINCIPAL CITIES
COAST-TO-COAST

World's Largest

43 W. Huron Open Eve. FE 2-8816

NEW YEAR'S EVE?

This Class C bar looks like a holiday on each of the two dance nites. An excellent day time transient business and doesn't serve a bit of food. It's the nearest liquor bar to a city which just has beer and wine. A chance in a thousand to really reap the profits. Phone re: 830.

WE WILL, WILL YOU?

We will be happy to discuss the business, prices, trades and operation of any business we may have to offer. Our 20 associated offices throughout the state give a complete cross section and we have the listings from all offices.

Will you stop in or phone for an appointment to discuss your needs and problems regarding your future? Business is our business exclusively.

STATE-WIDE

Real Estate Service of Pontiac
Pontiac State Bank Bldg.
John A. Landmesser, Broker
FE 4-1582 FE 5-0978

Money to Loan 53
(State Licensed Lenders)

CASH PROMPTLY

Get $10 to $500 quickly on car, furniture or note. We've been making friendly loans since 1906. Phone or come in today. Provident Loan and Savings Society, 7 West Lawrence St., Pontiac. FE 2-9249.

Up to
$500 CASH
for You Today

30,000 FAMILIES IN PONTIAC and Oakland County have borrowed from Buckners in the last 37 years.

BUCKNER'S IS THE OLD RELIABLE UP-TO-DATE LOAN COMPANY WHERE YOU ARE ALWAYS WELL TREATED.

When illness comes: When there are layoffs or short time employment you will be glad you are dealing with Buckner's where you are always sure of kind and considerate treatment.

BETTER BE SAFE THAN SORRY!

You can obtain up to $500 today or any day, at Buckner's for a short time or take up to 24 months to repay on low monthly payments. The charge is less than you think.

BORROW THE CASH YOU NEED AT

Buckner
FINANCE COMPANY
above Walgreens FE 4-8541
Corner N. Saginaw and Huron Street Pontiac
Also Drayton Plains 439 Dixie Highway Across from Post Office Phone OR 3-1221

$100
On Your Name Only
QUICKLY

Money for vacations, past-due bills, any worthy purpose. Good credit is all you need. Other amounts $25 to $500, in one day.

GENERAL PUBLIC LOAN CORPORATION
69 W. Huron Street
Phone FEderal 3-7181

$25 To $500
Quick, Friendly Service
No red tape
Baxter & Livingstone
Finance Co. FE 4-1836
84 W. Lawrence St. at Cass

Money to Loan 53
(State Licensed Lenders)

LOANS
Without Endorsers

You'll enjoy doing business with America's oldest and largest consumer finance company. Requirements are simple. You can borrow $20 to $500 quickly on signature, car or furniture. Loans made without endorsers for any good purpose. Up to 20 months to repay.

Cash you get	Payments 20 mos.	12 mos.	6 mo
$100	$ 6.75	$10.07	$18.48
200	13.38	20.03	36.85
300	19.87	29.68	54.90
500	31.47	48.18	90.14

Household's charge is the monthly rate of 2 per cent on that part of a balance not exceeding $50, 2½ per cent on that part of a balance in excess of $50, but not exceeding $300 and ¾ per cent on any remainder.
We specialize in one day service.

HOUSEHOLD FINANCE
Corporation of Pontiac
3½ South Saginaw St. Kay Bldg
2nd Flr Phone FEderal 4-0535

GET CASH QUICKLY
Up to $500

1946 to 1953 cars. Bring your title. Most deals closed in 30 minutes. Loans also made on furniture. Signature and other securities.

OAKLAND LOAN CO.
FE 2-9206
202 PONTIAC STATE BANK BLDG.

Need Money?

Is as near as your telephone. Just call.

FE 5-8121

For auto financing, refinancing, payment of debts or any other worthy purpose most loans are completed on your first visit and in a few minutes. Liberal repayment plan.

Home & Auto Loan Company
407 Community National Bank Bldg.
Hours 9 to 5: Saturday 9 to 1

TEAGUE FINANCE CO.
202 N. MAIN
ROCHESTER, MICH.
LOANS $25 TO $500
AUTOS
LIVESTOCK
HOUSEHOLD GOODS
Ph. Rochester OL 6-0711, OL 1-9701

WHEN YOU NEED
$25 to $500

We can help you with your money problems. You can get up to $500 and repay in small monthly payments.
Telephone us or call at our office.

STATE FINANCE CO.
FE 4-1574
702 Pontiac State Bank Bldg.

LOANS
$25 to $500 $25 to $500
Community Loan Co.
30 E. Lawrence FE 2-7131
Friendly Service

Mortgage Loans 54

LOW INTEREST

Unlimited funds on single family dwelling mortgage canceled, should borrower die. See

H. G. PETERSON
1310 Pontiac State Bank Bldg.
Phone FE 5-8406 or FE 56772

For Sale Housetrailers 55

Trailer Exchange
(Established Since 1932)
SALE—SERVICE—FINANCE

Anderson, Royal, Champion, Beemer, and other new and used 1 and 2 bedroom models, 11 to 44 ft. Choose your own floor plan. Special orders welcome. Low down payments. Liberal terms.

PARTS STORE

Everything for the trailer from wheels to roof, inside and out. Across from Tel-Huron Shopping Center.
60 S. Telegraph Rd.
Open Eves. and Sunday p.m.

21 FOOT ALMA HOUSETRAILER $500, cash 3985 Waldon Rd. Lake Orion.

21 FT. HOUSETRAILER. $325, 675 Scott Lake Rd.

1946 TRAVELO, 27 FOOT, GOOD condition. Sell cheap. FE 2-5789.

27 FT. 1947 NATIONAL HOUSEtrailer, good condition, $1600. 100 N. Johnson, between 6 and 9 P.M.

FREE RENT FOR SUMMER ON White Lake. To buyer of new '53, 27 ft. Victor trailer. All conveniences. Shower, patio, awning. 3405 Detroit St. White Lake. Call days, FE 4-0127.

GENERAL 29 FT. ONLY $2,586.00 plus tax, 1 vacation trailer, complete price, $895. Genessee Sales, 2101 Dixie Hwy. FE 2-8786.

Pontiac Chief

MOBILE HOMES

22 ft. to 45. ft in length. Up to 5 years to pay.
You can buy a Lee Hutchinson reconditioned trailer as low as $100 down.

Hutchinson's Trailer Sales
4615 Dixie Highway, Drayton Plains
Phone OR 3-1201
Also Corner 11 Mile & Woodward
Royal Oak, LI 5-2801
3830 S. Dort Highway, Flint

MODERN, 36' 1952 INDIAN housetrailer. Lived in 6 months. Call EM 3-0137 before 9 P.M.

Oxford Trailer SALES

Generals, Stewarts, Skylines, Great Lakes, Yellowstones, Tini-Homes and sleepers. 8 ft. to 45 ft. Used trailers sold as low down payments.
New trailers sold as low as ½ down, 5 per cent bank rates; up to 60 months to pay. Payments made to fit your budget.
Parts and accessories.
1 mile south of Lake Orion, on M-24, MY 3-0721.

1949 27 FT. NEW MOON TRAILER. Excellent condition, $1400. Call FE 5-3178.

28 FOOT PONTIAC CHIEF LIKE new, 111 N. Tasmania, FE 2-0726.

For Sale Housetrailers 55

NEW AND MODERNIZED USED trailer on rental purchase plan. Good low priced used ones, as little as $50 down. Move in immediately. Why pay rent?
TRAILER EXCHANGE
60 S. Telegraph Rd.
Open Eves. and

For Sale Used Cars 61

CHEVROLETS, '52, FORMERLY taxicabs $495. 201 W. Huron.

CM

1951 CHEVROLET

2 DOOR SEDAN

Beautiful 2 tone, finished in Emerald green and Sherwood metallic green top. Equipped with back up lights, directional signals, custom trim, power glide transmission.

IT'S A GEM—WITH ONLY 22,000 ACTUAL MILES.

SEE IT TODAY!
Only $945

Community Motor Sales
BIG USED CAR LOT

804 N. Main, Rochester
OLive 3-4311 Open 'til 10 p.m.

BARGAINS

'51 Ford convertible $795
'48 Olds. Like new $395
'47 Ford station wagon $395
'53 Pontiac Chief. Deluxe $1,195
'48 Dodge, 4 door $295
'47 and '48 Plymouth. Good ... $145
'47 Ford, 2 door $145
'50 Ford (A baby) $495
'53 Mercury. (This is it) $1,975
'48 Chevie panel. New motor $395
'53 Lincoln. Like new $1,695
'50 Buick, Riviera $995
'50 Hudson Commodore $497
'49 Chevie $45
'48 Buick sedan $375
'53 and '52 Cadillacs
'53 Pontiac. Radio, heater.
'53 Willys, 2 door.
'53 and '51 Buicks.
'50 Studebaker convertible.
'49 Stude. pick-up. '53 motor $295
100 others to choose. $25. Will accept real estate or contracts in trade. Finance arranged.
ECONOMY USED CARS
22 Auburn FE 4-2131

CY OWENS

Used Car Corral

1954 FORD Sedan, Fordomatic, radio, heater, and whitewalls. 8,000 miles.

1954 FORD Tudor, Fordomatic, radio, and heater.

1953 FORD Sedan, Fordomatic, radio, and heater. Whitewalls.

1953 FORD Tudor, radio, heater, and Fordomatic.

1953 FORD Tudor, radio, heater, whitewalls, and spotlights.

1952 PONTIAC Sedan, radio, heater, and Hydromatic.

1951 CHRYSLER Sedan, radio, heater, and Fluidmatic.

1951 BUICK Sedan, radio, heater, and Dynaflow.

1953 HUDSON Super Wasp, radio, and heater.

1951 PLYMOUTH Sedan, radio, and heater.

1950 DESOTO Sedan, radio, and heater.

1950 FORD Tudor, radio, heater, and whitewalls.

1950 CHEVROLET Sedan, radio, and heater.

1950 CHEVROLET Tudor, radio, and heater.

1949 HUDSON Sedan, radio, and heater.

1948 NASH Sedan, radio, and heater.

1948 KAISER Sedan, radio, and heater.

1949 FORD Tudor, radio, and heater.

Not a "Rough Rider" in the lot. Come in today and try out the car of your choice.

CY OWENS

Your Ford Dealer
147 S. Saginaw

Phone FE 5-4101

IT'S EASY TO REACH TENANTS through For Rent ads! To quickly fill a vacant unit, call FE 2-8181.

For Sale Used Cars 61

1949 DESOTO CLUB COUPE. Fully equipped. FE 2-7062.

DODGE '54 DEMONSTRATOR. Royal V-8, sedan. Also demonstrator "C" available. LAKE ORION MOTOR SALES M-24 at Buckhorn Lk. MY 3-3611 Open 'til 9 P.M.

DODGE '53 V-8 CLUB COUPE. 2 tone paint automatic transmission, low mileage. LAKE ORION MOTOR SALES M-24 at Buckhorn Lk., MY 3-3611 Open 'til p.m.

'50 DODGE. CLEAN 1 OWNER car. Sell private owner. 90 State.

DODGE CLUB COUPE '48. 1 OWNER. Very clean. OR 3-0714.

1952 DODGE ½ TON PICK-UP. First class condition. FE 4-7221.

'50 FORD CLUB COUPE. 6 CYLINDER. Radio and heater. A clean car. Will take trade. Call OL 3-9276.

FORD '46 4 DOOR. NICE. MAY be seen at gas station Corner of Dixie Hwy. and Walton, anytime.

FORD '46 TUDOR ALSO '54 FORD demonstrator. May be seen at 247 State St.

1954 DE SOTO V-8 SPORTSMAN 3100 Miles.
1953 Plymouth Suburban 19,000 Miles.
1953 Willys Aero Eagle Hard Top Special Buy. 18,448 Miles.
1952 DeSoto Custom Sportsman 21,000 Miles. Radio.
1952 DeSoto Custom Fordor Radio. Light Blue.
1952 DeSoto V-8 Fordor WSW Tires. Radio. Brown.
1952 DeSoto V-8 Fordor Green. 24,000 Miles.
1952 Dodge Club Coupe 24,000 Miles. Radio.
1952 Dodge Meadowbrook Fordor 18,900 Miles.
1952 Plymouth Cranbrook Club Coupe. Dark Grey. Very clean
1952 Plymouth Cranbrook Fordor Light Blue. Radio.
1952 Plymouth Cranbrook Fordor 19,000 Miles. Very Clean.
1952 Plymouth Cambridge Fordor Dark Green. Seat covers
1952 Plymouth Cambridge Fordor Dark Blue. 19,000 Miles.
1951 Ford 'F' Tudor Black — Special Buy.
1951 DeSoto Deluxe Club Coupe Dark Green. Tip-Toe Shift
1951 Plymouth Cambridge Club Coupe Dark Green. Very Clean.
1951 Plymouth Cranbrook Club Coupe 21,000 Miles. Dark Blue
1950 DeSoto Custom Fordor Dark Grey. Radio
1950 DeSoto Custom Fordor Very clean. Radio
1950 Plymouth Deluxe Fordor Radio. Very clean
1950 Plymouth Deluxe Fordor Black. Radio
1950 Studebaker Tudor Guaranteed Motor
1949 DeSoto Custom Fordor Radio, Dark Grey

DOWN

1951 Plymouth Cambridge Fordor. Light Blue $45.00
1951 Plymouth Cambridge Fordor. Light Green 45.00
1951 Plymouth Cambridge Fordor. Dark blue 45.00
1951 Plymouth Cambridge Fordor. Light Blue 45.00
1951 Plymouth Cambridge Fordor. Dark Grey 45.00
1950 Plymouth Deluxe Fordor 45.00
1949 Plymouth Deluxe Club Coupe 90.00
1948 Dodge Deluxe Tudor 90.00
1947 Pontiac Fordor 60.00
1946 Ford Tudor 40.00
1946 Mercury 45.00
1946 Hudson Fordor 30.00
1946 Nash Sedan 30.00
1941 Buick Fordor 40.00
1941 Buick Tudor 30.00
1941 Ford Club Coupe 35.00

BRAID

MOTOR SALES
DeSoto-Plymouth Dealer
30 Years Fair Dealing
Cass at West Pike
FE 2-0186

For Sale Used Cars 61

'53 CUSTOM LINED FORDOMATIC, radio and heater, 5000 miles. MA 3-3211.

FORD '53 CUSTOM 2 DOOR. GOOD tires, brakes, new muffler. FE 2-5099.

TWO 1949 FORDS, RADIO AND heater, $395 each.

YOU'LL DO BETTER AT LARRY'S

503 S. Saginaw

1951 FORD CUSTOM SEDAN. Good condition. Price reasonable. Call after 5 p. m. MAple 5-4396.

'47 FORD, 4 PASSENGER COUPE. Good condition. FE 2-5033.

FORD '49—$349

A clean V8 coupe. Has radio and heater. Ready to go.
RITCHIE MOTORS
477 Auburn Ave. FE 2-8631

'53 FORD, 4 DOOR CUSTOM lined. Two-toned, radio and heater, white sidewalls, spotlight, back up lights. One owner, 84 Florence.

1951 FORD 6 DELUXE. RADIO, heater dual spotlights, white wall tires and Golden Beige finish. Excellent shape. $595. Your old car down. North Chevrolet, Woodward at 13 Mile Rd. Lincoln 5-1100.

1950 FORD DELUXE TUDOR. Excellent motor and tires, dark blue finish, heater & defroster. License No. EM 78-11. A special at $445. See it at North Chevrolet, Woodward at 13 Mile Road. Phone LIncoln 5-1100.

SPECIAL

'49 Ford Custom 8 4 door. Clean. $395.
'47 Nash Club coupe, radio and heater, $145
'47 Ford club coupe, deluxe 8, clean.
NORTH PONTIAC AUTO SALES
313 W. MONTCALM FE 4-9151.

'50 HUDSON SUPER 8. $395. '48 Hudson convertible, $250. FE 4-9856.

'46 HUDSON MOTOR OVERHAUL and newly painted $75.
'47 Ford Station W gon. $195.
'41 GMC ½ ton $95. Private party. FE 2-9164.

1946 HUDSON AS 18 $100. 16 Cherryland, Auburn Heights.

1949 LINCOLN FORDOR SEDAN. Beautiful grey with radio, and heater. A steal at $395 — your old car or $50 down. Easy bank terms. North Chevrolet, Woodward at 13 Mile Rd. Lincoln 5-1100.

54 LINCOLN CAPRI COUPE. REAL clean. Beautiful two tone, full powered. U. S. Royal master tires life wall tubes 4 months old, save over $1,500. Private FE 5-7453.

1953 LINCOLN COSMOPOLITAN sport coupe. Power brakes and steering. Electric window and seat controls. Pvt. owner. FE 2-7597.

'53 MERCURY MONTERY HARDtop. Overdrive. $2150. Call OL 6-1101.

MERCURY '52 CUSTOM 4 DOOR, radio, heater power seat, power brakes, power steering, automatic transmission very low miles. Trade and finance. Larry Jerome, Rochester, OLive 1-9711.

MERCURY CONVERTIBLE '52. 1 owner 22,000 mi. Auto. transmission. Auto. windows. White sidewalls. Radio & heater. Other extras. $1,495. FE 2-3973.

1949 MERCURY DELUXE SEDAN. Radio, heater excellent motor and tires. Shining black finish. License No. EW-13-06. A steal at $445, your old car down, easy bank rates. See this at North Chevrolet, Woodward at 13 Mile Road. Phone LIncoln 5-1100.

1951 CLEAN NASH STATESMAN super. 27,850 actual miles. Private owner, $700. FE 4-1936.

1953 NASH 4 DOOR STATESMEN, 2 tone. Very clean. Call EM 3-3941.

1950 NASH DELUXE 2 DOOR. 2 tone grey finish, radio & heater, good motor & tires. License No. EW 86-24. Only $345. North Chevrolet, Woodward and 13 Mile Road. Phone LI 5-1100.

1952 OLDS SUPER 88 2 DOOR sedan. Premium white tires. Low mileage FE 2-8571.

1950 FORD. RADIO AND OVERdrive. Also 6½ H. P. outboard motor. 2638 Auburn.

For Sale Used Cars 61

MATTHEWS-HARGREAVES CHEVROLET

We Are Automobile Men
NOT
Medicine Men

Our Used Cars Are Not
DOCTORED

They Are Repaired
And Reconditioned

'50 Pontiac

A 4 door that is 'way above average in condition, 'way below average in price. Hydramatic transmission.

$645

'54 Chevrolet

Bel Air 4 dr., radio, heater, directional signals and whitewall tires. Save nearly $600 on this one.

$1845

'51 Hudson

Radio, heater, good paint and tires. An excellent buy at only—

$645

'52 Chevrolet

Styline 4 dr. Radio, heater, Powerglide, directional signals, 2 tone blue. Good rubber all around.

$1095

Matthews-Hargreaves CHEVROLET

211 S. Saginaw
Open 'til 9 p.m.

For Sale Used Cars 61

MATTHEWS-HARGREAVES CHEVROLET

We Are Automobile Men
NOT
Medicine Men

Our Used Cars Are Not
DOCTORED

They Are Repaired
And Reconditioned

'49 Buick

Super 2 dr., rubber doesn't have 3,000 miles on it. Radio, heater and Dynaflow. Very clean.

$545

'48 Olds "8"

2 dr. Sedanette with radio, heater and Hydramatic. This is a sharp '48 automobile, come in and see it, you'll like it.

$345

'51 Chevrolet

4 dr., green, no accessories except heater, but it runs good, looks good, and has good rubber.

$695

'49 Chevrolet

2 dr., radio, heater. This car is very clean inside and better-than-average outside.

$475

Matthews-Hargreaves CHEVROLET

211 S. Saginaw
FE 4-4546

For Sale Used Cars 61

OLIVER BUICK

Wants Your Business

Open 'til 9 p. m.

$95

'47 Plymouth 2 dr.
Radio and Heater
NO Down Payment

$195

'47 Buick 2 dr.
Radio and Heater
NO Down Payment

$295

'49 Nash 4 dr.
Radio and Heater
NO Down Payment

$395

'48 Pontiac "8"
Radio, Heater and Hydramatic
NO Down Payment

$495

'50 Buick 2 dr.
Sedanette
Radio and Heater
NO Down Payment

$595

'50 Ford 2 dr.
Custom "8"

$695

'50 Pontiac "8"
2 dr. Deluxe
Radio and Heater

$795

'51 Chev. Deluxe 4 dr.
Radio and Heater

$895

'51 Buick Special 2 dr.
Radio and Heater

$995

'52 Chevrolet 2 dr.
Radio and Heater
2-tone blue

$1095

'51 Buick Super 4 dr.
Radio, Heater and Dynaflow

$1195

'52 Pontiac 4 dr.
Radio, Heater and Hydramatic

$1295

'52 Buick
Radio and Heater
17,000 Actual Miles.

$1395

'52 Mercury 4 dr.
Monterey
Radio and Heater

$1495

'52 Chev. 2 dr.
Sky Blue
Radio and Heater

Many More.

GOOD OLIVER BUYS
COME IN TODAY

OLIVER Motor Sales

210 Orchard Lake Ave.
(Corner of Williams)
FE 2-9101

FUNNY BUSINESS by Hershberger



"We dress up for our cuppa coffee now that it's so expensive!"

For Sale Used Cars 61

1950 FORD 6. NAVY TUDOR! owner Extra clean. MY 3-3931.

'54 FORD 2 DOOR, CUSTOM LINE Fordomatic, loaded, 7,000 miles, MY 3-1904.

1947 HUDSON COMMODORE 8. Radio, heater and overdrive. A-1 condition. FE 5-6206, after 3:30.

1950 HUDSON 2 DOOR SEDAN. Royal blue finish, heater and defroster, excellent motor and tires. Only $245, your old car or $50 down, bank rates. North Chevrolet, Woodward at 13 Mile Road, Phone LI 5-1100.

LARRY JEROME

Rochester Ford Dealer

A FEW
Fine
LOW MILEAGE
Used
1953
Fords

LARRY JEROME

Rochester Ford Dealer
FR. CL. 1-9711
"FOR MORE THAN 30 YEARS A GOOD PLACE TO BUY."

Vacation Special

Keller-Koch now has a legitimate, ethical plan which enables you to own a fine used car and will also provide ample CASH for that summer vacation.

1950 DODGE
Coronet. Four door, radio, heater, automatic transmission, good dark green finish, clean interior, good tires. We will deliver this car and $100 in cash with no money down, $48.00 a month.

1949 BUICK
Special. Radio and heater, fine body, good mechanically. This car and $100 for no money down, $41.00 a month.

1949 PACKARD
Four door. Radio and heater, electric clutch, very solid body, clean inside, drives fine, $50 cash and this car for $27.24 a month, no money down.

1947 CHRYSLER
Windsor. Radio heater, automatic transmission, tires and engine excellent. This car and $100 in cash, no money down, $27.24 a month.

1948 NASH
Black. Radio and heater, white wall tires, very clean inside. $100 in cash and this bargain with no money down, $22.25 a month.

If you have established good credit and have lived in Pontiac for 2 years you will qualify for our NO MONEY DOWN PLAN.

Keller-Koch

CHRYSLER-PLYMOUTH DEALER
Woodward at 13½ Mile Rd.
LIncoln 5-9410

CM

'52 Oldsmobile

98 4-Door

Very excellent condition, finished in coral gray with desert grey top. Deluxe radio with rear seat speaker, heater directional signals, backup lights foam rubber cushions custom interior. Equipped with U. S. Royal (Master) white wall tires and the ever popular hydramatic transmission.

It's just like new
Only $1,695

COME DRIVE IT!

Community Motor Sales
BIG USED CAR LOT
804 N. Main, Rochester
OLive 3-4311 Open till 10 p. m.

For Sale Used Cars 61

FORD 1952 4 DOOR 8 CUSTOM Fordomatic radio and heater, turn signals excellent FE 5-7581 or 3-8460.

FOR SALE BY OWNER

1952 Kaiser Manhattan complete with radio, heater, hydra. drive, white side walls, custom red leather interior, and light gray finish. Has good motor and new tires. Can be seen at 1940 Beverly, Sylvan Village, or call FE 1-9614.

NO MONEY DOWN, '46 '47 and '48 models. These cars must go. No reasonable offer refused. LAKE ORION MOTOR SALES M-24 at Buckhorn Lk. MY 3-3611 Open 'til 9 P.M.

'35 OLDS. COUPE, GOOD CONDITION. Must be seen to be appreciated 36 Euclid st.

PLYMOUTH '53 STATION WAGON, special, must sell. 65 Illinois.

1953 PONTIAC CHIEFTAIN 8. Completely equipped. 12,300 miles. $1850. FE 2-6827.

$10,000

I have $10,000 I will allocate to certain people with good credit to use for down payments on certain fine used autos. See me personally, Mike Spak, Mike's Auto Sales, 701 Oakland Ave., PONTIAC'S TOP TRADER.

YOU CAN OWN ANY CAR ON our lot up to a '49 for no money down. Bolden Motor Sales, 321 Orchard Lake.

Jerome's Bright Spot

'53 Olds 98 4 dr.
'53 Stude. V8 4 dr.
'53 Ford 2 dr.
'53 Olds 88 4 dr.
'53 Chev. 4 dr.
'53 Ford Conv't.
'53 Dodge Hardtop
'52 Buick Super 4 dr.
'52 Plymouth 4 dr.
'52 Olds Holiday Cpe.
'52 Henry J 2 dr.
'52 Buick 2 dr.
'51 Olds 88 2 dr.
'51 Plymouth 4 dr.
'51 Pontiac 2 dr.
'51 Ford 2 dr.
'51 Chev. 2 dr.
'50 Chev. Sed Del.
'50 Chev. 2 dr.
'50 Olds 88 2 dr.
'50 Buick Super 4 dr.
'50 Cadillac 4 dr.
'50 Chrysler Imp.
'49 Pontiac 2 dr.
'49 Ford 2 dr.
'49 Hudson 2 dr.
'49 Mercury Clb. Cpe.
'49 Olds 4 dr.
'48 Chev. 2 dr.
'48 Pontiac 2 dr.
'48 Pontiac 4 dr.
'48 Stude. 4 dr.

See Our Display Ad on Page 8

Jerome's Bright Spot

OLDS-CADILLAC
Used Cars—Orchard Lake at Cass
Phone FE 4-0234
New Cars—205 S. Saginaw
Phone FE 4-3500

For Sale Used Cars 61

'53 NASH STATESMAN

TWO DOOR SEDAN
RADIO-WEATHER EYE
WHITEWALL TIRES
ATTRACTIVE DARK GREEN FINISH
CLEAN
We Trade

KIMBALL

BROS., INC.
Your Nash Dealer
65 W. LAWRENCE AT CASS

1948 OLDS CONVERTIBLE FOR sale. Call FE 4-0363 or come to 860 Voorheis.

1946 PACKARD, CLIPPER, 2 DR. A real bargain, A-1 shape. Elm 3-3522.

PONTIAC, 1951 2 DOOR, CHIEFtain 8 deluxe, 2 tone, Radio, heater, whitewalls, seat covers, Hydramatic, other extras. Excellent condition. $950. FE 4-9534.

1954 PONTIAC 8 STARCHIEF 4 door. Light green Hydramatic. Fully equipped. $2210. May take trade in. OR 3-1754.

'48 PONTIAC. GOOD CONDITION. One owner. FE 4-2886, 9478.

PONTIAC '53 CUSTOM CATALINA, Hydramatic and accessories. 5,000 miles. Owner FE 2-1886. Call evenings.

Jacobson's

PONTIAC'S
Only Hudson Dealer
Cass at Pike FE 2-8389

'47 Hudson 2 door
'47 Hudson 4 door super
'53 Hudson 4 door. Radio, heater, and Hydramatic.

PONTIAC RETAIL STORE

GOODWILL USED CARS
"Not a Name But a Policy"

'48 Cad. $895

"62", Radio, Heater and Hydramatic

'50 Dodge $695

See It Today!

PONTIAC RETAIL STORE

Factory Branch
63 Mt. Clemens at Mill
Phone FE 3-7117

For Sale Used Cars 61

Jun e Is Honeymo on Month

Married o r Single
It's Time to Hitch Up With
HAROLD TU RNER, FORD
"The Best In W heels And Deals"

June Is T ravel Time
Picnics, Va cations or
Honey moon

'49 Hudson 2 dr.	$244
'49 Dodge 4 dr.	$399
'51 Plym. 4 dr.	$599
'50 Chev. 2 dr.	$444
'51 Pont. 4 dr.	$799
'53 Ford Vic.	$1,599
'49 Buick Super 2 dr.	$444
'52 Chev. dlx. 4 dr.	$899
'52 Dodge 4 dr.	$899
'49 Plym. 4 dr.	$222
'47 Willys Station Wagon	$299

Convertibles

'51 Chev.	$799
'52 Ford	$1,299
'50 Chev.	$499
'50 Ford (new)	$899

Trucks

'50 Ford ½ t. pickup	$500
'46 Dodge panel	$99
'53 Chev. Sed. Del.	$899
'53 Ford ½ t. pickup	$888
'51 Ford ½ t. panel	$399

'48 Pont. 4 dr.	$299
'53 Plym. Cl. Cpe.	$999
'49 Ford 4 dr.	$299
'50 Ford 2 dr.	$299
'49 Packard 2 dr.	$399
'50 Hudson Cl. Cpe.	$444
'49 Olds. 88 dlx.	$499
'51 Pont. Hardtop	$1,099
'51 Buick 2 dr.	$799
'51 Dodge 4 dr.	$799
'53 Ford 2 dr.	$999
'49 Nash 2 dr.	$299

Cheapies

'47 Olds Cl. Cpe.	$99
'48 Ford 2 dr.	$199
'40 Ford 2 dr.	$99
'48 Stude. 4 dr.	$99
'40 Chrys. 4 dr.	$99
'49 Kaiser 4 dr.	$199
'30 Ford Model A	$99
'48 Hudson Cl. Cpe.	$144
'48 Nash 4 dr.	$144

Harold Ford

NOW! TWO
464
S. Woodward
Birmingham
PHO NES:

MIdwest 4-7500

LIncoln 3-3557

Turner

BIG LOTS!
Woodward & 13 Mile Road
Look for the Big Sign "CARS"

JOrdan 4-6266

LIncoln 3-4436

For Sale Used Cars 61

PONTIAC RETAIL STORE

GOODWILL USED CARS
"Not a Name But a Policy"

'52 Plym. $975

Club Coupe, Radio and Heater

'52 Pont. $1395

4 Door, Radio and Heater

PONTIAC RETAIL STORE

Factory Branch
63 Mt. Clemens at Mill
Phone FE 3-7117

MIKE

PONTIAC'S TOP TRADER
VACATIONTIME - ANYTIME
You are sure of a quality used car when you deal with Mike. Here are just a few of the good buys.
'50 Buick Special 2 door. Dynaflow.
'50 Nash 4 Door. Automatic trans. A one-owner car.
'49 Olds. Convertible. Sharp.

MIKE'S AUTO SALES
PONTIAC'S TOP TRADER
701 Oakland Ave.

1951 4 DOOR PONTIAC CHIEFtain Deluxe, 20,000 actual miles. All accessories. FE 4-5726.

'48 PONTIAC CONVERTIBLE. 272 S. Paddock. FE 4-3361.

For Sale Used Cars 61

PONTIAC '50, CLEAN
JOHN OUTEN FE 4-7049

1952 PONTIAC 8 DELUXE 2 DOOR. All extras. 327 Auburn Ave.

'54 PONTIAC, 4 DOOR, CUSTOM Star chief. Phone FE 3-2106.

Transportation Specials

42 Pontiac 2 dr. New motor.
42 Dodge club coupe. Sharp.
46 DeSoto 2 dr. Very clean.
46 Ford 2 dr.
These are nice clean cars, Ready to go! Cheap!

People's Auto Sales
66 Oakland FE 2-2391

'54 PONTIAC CATALINA DELUXE. Power brakes. $2370. FE 4-6366 after 5:30 p.m.

'54 PONTIAC STAR CHIEF CONvertible. Hydramatic and all accessories. MAple 5-4782.

1953 PONTIAC DELUXE 8, TUDOR. Will trade Very good condition. 186 Fulton

1953 PONTIAC 8 4 DOOR DEluxe Hydramatic, A-1 condition. Call Ivan Long, OL 3-6197.

PONTIAC '47 8. EXTRA CLEAN. 979 Scott Lake Rd.

1947 PONTIAC "8" 2 DR. GOOD transportation. Will sacrifice. $200. 6344 Pine Knob Rd. between Maybee & Waldon Rds. OR 3-6139.

1954 PONTIAC DELUXE. LOADED. FE 4-9766.

1951 PONTIAC 8 STANDARD. 28,000 miles. $925. FE 5-0195.

MUST SELL '51 PONTIAC CATALina. In service. All accessories. Can be re-financed or take over payments. Phone FE 3-9377.

CM

1950 Pontiac

"CATALINA"

Custom trim in contrasting leather (yellow and burnt orange), 2 tone finished all in burnt orange with cream top. DELUXE throughout. Chieftain radio, air conditioner heater, courtesy lights, directional signals, bumper wing guards, white wall tires (nearly new) and the ever famous hydramatic drive transmission.

Only $995

See it . . . Drive it

BUY IT!

Community Motor Sales
BIG USED CAR LOT
804 N. Main St., Rochester
OLive 3-0711 Open till 10 p. m.

West Side Used Cars

823 W. Huron FE 4-0186

Our low overhead will save you money on that good used car. We have a wide variety of makes and models.
WE TRADE. BUY AND SELL

'49 PONTIAC 2 DR. SEDAN, BEAUtiful maroon finish, radio, heater, defroster, excellent motor and tires. Only $345, your old car or $50 down. North Chevrolet, Woodward at 13 Mile Road. Phone LI 5-1100.

'50 STUDEBAKER IN GOOD CONdition. Overdrive. FE 4-9424 or FE 4-2147.

1940 Studebaker, R&H, $65.00. Good transportation for that extra car to get back and forth. Call Miss Huffman at FE 2-2744 after 4 p.m.

PETERSON

1953 Willys Sedan
1951 Kaiser, 4 door sedan
1949 Kaiser, 4 door sedan, $245.
1948 Kaiser, sedan, $95
1951 Henry J 2 door $245
KAISER SALES & SERVICE
2776 AUBURN AVE. FE 4-5499

STUDEBAKER '51, $575
Clean sedan from original owner. Has overdrive and heater. Just $95 or old car down.
RITCHIE MOTORS
477 Auburn Ave. FE 2-8631

For Sale Used Trucks 62

1949 FORD V-8 MILK TRUCK. Vanette step in body with new motor. $600. FE 5-7685.

1947 DODGE ½ TON PICKUP. 313 East Street, Rochester, Mich.

5 28 FT. SEMI-VANS VERY GOOD condition. $650 each. Hutchinson Trailer Sales, Drayton Plains.

USED TRUCKS TRACTORS, stakes ¼'s and ½'s All bargain prices.
LAKE ORION MOTOR SALES
M-24 at Buckhorn Lk. MY 3-3611
Open 'till 9 p.m.

41 FORD DUMP 2-4 3-4 YARDS. Good Condition 309 N. Paddock. FE 5-2148.

FORD '53 PICKUP 8 CYLINDER automatic transmission, heavy duty tires. Almost new. Will trade and finance. Larry Jerome, Rochester, OLive 1-9711.

Michigan's Finest

USED TRUCKS

'53 Chev. pickup	$985
'50 Chev. pickup	$395
'51 Chev. sedan delivery	$695
'52 Chev. panel	$695
'46 Dodge pickup	$125
'46 Ford pickup	$125
International van delivery	$85
Chev. dump, 14,000 miles, new body	$1,295

NORTH CHEVROLET
Woodward at 13 Mile Rd.
Phone LI 5-1100

SELL SURPLUS STUFF through Classified ads! Piano, sports-needs, furniture, anything! Call FE 2-8181.

For Sale Used Trucks 62

A-1 A-1

CY OWENS

RELIABLE TRUCKS

TO DO YOUR JOB

'53 FORD 1 ton Express. 5,000 miles

'53 FORD F-600 3-5 yd. Dump

'53 Ford F-900 Tractor. 10.00x20 tires. Air, and Vacume.

'53 Ford F-8 Tractor. 10.00x20 tires, Air Brakes, and 10,000 miles.

'52 VANETTE

'52 CHEV. ½ ton panel

'52 FORD F-6 2 ton dump

'52 Ford F-3 ¾ ton Pick-up.

'51 CHEV. ¾ ton pickup

'51 INT'L ¾ ton pickup

'51 FORD ½ ton panel

'51 FORD Vanette 12 ft.

'51 FORD F-8 tractor, 10:00x20 tires, air brakes

'51 GMC ¾ ton Piickup

'50 FORD ½ ton pickup

'49 Ford ½ ton Panel

'49 Chev. ¾ ton Stake

'49 GMC ½ ton pickup

'49 FORD ½ ton stake 8 cylinder

'49 Ford 1 ton Van

'48 Ford 1½ ton Cab and Chassis

'48 Chev. 2 ton Cab and Chassis

'48 Chev. Cab and Chassis

'48 FORD 1½ ton stake

'47 INT'L 3-5 yd dump

'45 FORD 1½ ton stake

They're "A-1 Buys"

CY OWENS

Your Ford Dealer

147 S. Saginaw St.

Phone FE 5-4101

28' TANDEM TRAILER AND 450 GMC tractor with job if desired. Reasonable. FE 5-6033.

1946 DODGE PICKUP TRUCK with rack. OR 3-7972.

2 SEMI-TRAILERS. $135 EACH. Ready to roll. 701 Oakland.

GMC

TRIPLE CHECKED TRUCKS

'53 GMC Suburban..$1295
'51 GMC 1 ton pickup $695
'49 Dodge stake $395
'46 Dodge, 12 ft. van $395
'46 Chev. 3-5 yd. dump $375
'49 I.H.C. panel $375

WILSON GMC

809 S. Woodward

FE 4-4531

Sale Motor Scooters 63

EUNDAPP SCOOTERS. WORLD'S most modern. $395 del. English Motorcycles. FE 4-7497. 231 E. Pike.

'54 EAGLE. $56 DOWN $6 WEEK New & Used Cushman Scooters 12 S. Paddock FE 4-4246

For Sale Motorcycles 64

1947 INDIAN, 74, GOOD CONDITION, accessories. $300. OR 3-2228

'48 INDIAN CHIEF. LOTS OF chrome. FE 4-0182.

FOR PARTS AND SERVICE ON your Harley Davidson see Harley Davidson Sales Co., 372 S. Saginaw.

For Sale Bicycles 65

BICYCLES, BOYS, ENGLISH made, 3 speeds, hand brakes, $89.95 value $43.95. These are slightly transit marred. Michigan Fluorescent, 393 Orchard Lake Ave.

BOYS 26 INCH BICYCLE $20. 68 N. Sanford FE 4-0174.

BOY'S 24 INCH BIKE. RIDDEN twice. $60 value, sell for $40. FE 2-0402 between 7 and 9 p.m.

ONE BOYS AND ONE GIRLS 26" bike also tricycles, all like new. FE 2-4380.

Boats & Accessories 66

ALUMACRAFT BOATS. EVINRUDE MOTORS; PENN YAN BOATS. REPAIR ALL MARINE ALL MICHIGAN PROPELLERS AND MOTORS. MARINE SALES AND SERVICE 422 S. TELEGRAPH

1953 MERCURY 5 H. P. OUTboard motor. Like new. OL 2-2941.

EVINRUDE MOTORS

Anglers boats, Chris-Craft boat kits and trailers. 17 years of outboard repair experience. Try us. Labor guaranteed. Tony's Marine, 3696 Orchard Lake Rd.

EVINRUDE 3.3 HORSEPOWER. Midwest 4-3536.

FIBERGLAS

SOLID FIBERGLASS CANOES Boat covering kits or we do it. Utility kits, Trial kits, $1.00. Bulk for car and boat building. Hours daily 9 a.m. to 5:30 p.m. Tuesday and Wednesday 7 p.m. to 9 p.m.

WANDA BOAT CO. 32650 Northwestern Hwy., Near 14 Mile Road Mayfair 6-6159

FINE 15 FT. FEATHERCRAFT Vagabond. All aluminum. Like new. Also 16 h. p. Scott-Atwater motor. Has not run over 6 hours. EM 3-3291.

FIBERGLAS KITS, FOR BOATS. $27.95. Costello's, Lake Orion.

FIBERGLASS

SOLID FIBERGLASS CANOES Boat covering kits, or we do it. Utility kits, trial kits, $1; bulk for car and boat building. Hours, daily 9 to 5:30 p.m.; Tues. and Wed. 7 to 9 p.m.

WANDA BOAT CO. 32650 Northwestern Hwy. Near 14 Mile Rd. MA 6-6159.

JOHNSON OUTBOARD MOTORS. Starcraft aluminum boats. Tee-Nee trailers. Everything for the boat.

OWENS MARINE SUPPLIES 396 Orchard Lake Ave. FE 2-8030

HEAVY DUTY MARINE PLYWOOD boats with oars; also canoes; $50 and up.

BAGLEY AUTO PARTS FE 2-3544 or FE 4-3588 170 Bagley St.

MERCURY OUTBOARD MOTORS. Switzer Craft & Yellow Jacket Boats.

Master Craft Trailers SHORTY HOOK'S PLACE At Pine Lake. Ph. FE 2-5280

MERCURY MOTORS AQUA-Queen aluminum cartop boats. Kaufman plywood boats, 12 to 15 ft.

GENESEE SALES 2101 Dixie Highway

NEPTUNE MOTORS See the new Mighty Mite, weighs only 17 lbs. Its snappy starts and trouble free operation will amaze you. Only $79.50.

USED MOTORS SPORTSMAN'S WOOD SHOP 1906 Cass Lake Rd. —Keego Harbor

NEW BOATS, 12 FT. $40; 14 FT. $45, 12 ft. car top. $60. 7600 Elizabeth Lake Rd.

PADDLEBOARDS FOR YOUNG and old. Costello's, Lake Orion.

16 FT. NATIONAL A CLASS SAILboat. FE 2-8157.

10 FT. CHRIS CRAFT RACING boat, and mark 15, Mercury motor. Like new. MA 5-2311.

SWIMMING RAFT 8'x8', 6 BARrels. New condition, ready for the water. $95. FE 2-1264, 123 Lincoln.

SEE THE OWENS 21 FT. CRUISer. Howard Loomis, 10655 Dixie. Open evenings and Sundays.

14 FT. ROWBOAT, OARS AND motor. $100. FE 4-0193.

WE KNOW OUR BOATS! FOR THE most complete boating service, HARRINGTON BOAT WORKS 1899 S. Telegraph FE 2-8033 Open Evenings and Sunday

16 HORSEPOWER JOHNSON OUTboard motor. Speed prop. Sell or trade for smaller motor. FE 5-1628.

12 FOOT ROW BOAT $35. 79 N. Edith.

'49 14 FT. BORG ALL ACCESsories. Best offer takes. FE 5-6943.

1 NEW 14 FT BOWMAN BOAT, $200. Two used 12 ft. plywood boats, $30 ea. Milford MUtual 4-0785.

WANTED LATE MODEL 10 OR 16 h.p. Mercury motor. FE 4-6449.

Transportation Offered 68

TRUCK GOING NORTH, PART load either way. FE 5-8806.

TRANSPORTATION PAID TO California. Drive cars FE 4-5139

PONTIAC DRIVEAWAY SERVICE 43½ Union St.

Swaps 69

3 LOTS

Located east of Pontiac near Crooks Road and South East Boulevard. 120 feet frontage altogether and 140 deep. Will trade for house equity, housetrailer, car or land contract.

Edw. M. Stout, Realtor

Open Eve. till 8:30 77 N. Saginaw St. Ph. FE 5-8165

EXCHANGE YOUR LAND CONtract (where you have sold property) for late model car & cash. H. J. VanWelt, OR 3-1385.

EXCHANGE MEDIUM PRICED cars for building lots up to $500. H. J. Van Welt, OR 3-1385.

FARMALL B, 4 SECTION DRAG, 2 bottom plow, Mower, Rear end grader. Sell or trade. MAple 5-5485.

LAND CONTRACT FOR SALE, will consider '53 or '54 model Buick and cash or housetrailer and cash. Reply Box 63 Pontiac Press.

SWAP 4 HORSE POWER TRACtor, plow, cultivator and discs for boats and motor or sell. FE 7-0637.

SET OF MCGREGOR GOLF clubs and bag for 4 670x16 white wall tires or sell. EM 3-3230.

SWAP FOR WHAT HAVE YOU? Vacant and furnished 4 rooms & 2 pc. bath, right on the lake, boat, boathouse and dock. Only $6,250., equity $1,850., balance $40. monthly. Cameron H. Clark, Realtor. 1362 W. Huron. FE 4-0492, Open evenings.

TRADE YOUR LAND CONTRACT, small house, mortgage, equity, furniture, autos for new or used well known good housetrailers

TRAILER EXCHANGE 60 S. Telegraph Open Eves.

TENOR BANJO SELL OR SWAP. OA 8-2083

TRADE IN YOUR OLD LAWN mower on a new one. See us for picnic supplies baskets and ice chests charcoal grills, gas camp stoves, fishing tackle, straw hats and caps, hammocks, G. E. fans, wading pools, trellis and arches. We close Wednesday afternoons. Barnes Hardware, 742 W. Huron St. Easy parking.

WILL SELL OR SWAP 1950 BREMen 34 ft. housetrailer and 1948 New Moon 27 ft. housetrailer for farm equipment, power tools or arc or acetyline welding equipment. Call OR 3-7915 before 3:00.

WILL TRADE OUR COMplete light finished bedroom suite consisting of full size bed with good mattress and springs, chest of drawers and vanity with bench for TWIN beds with good springs and mattresses and chest of drawers. Call FE 1-0759, anytime.

WILL TRADE LOT FOR GARden tractor, power mower or plumbing work. FE 4-9282

$100 ALL METAL B FLAT CLARinet for good used piano. FE 5-7410.

For Sale Clothing 70

BETTER USED CLOTHING FOR everyone. Thrift Shop, 192 S. Saginaw.

BEAUTIFUL MATERNITY WARDrobe. Sizes 7 and 9. FE 4-4740.

LITTLE GIRLS' CLOTHING starting 6X. 236 Nelson. FE 2-6746.

WEDDING DRESS, LACE AND nylon net over satin. Perfect condition. Size 12-14. $25. FE 2-8703 after 5.

YELLOW BALLERINA LENGTH formal, brand new, reasonable. OR 3-7459.

Sale Household Goods 71

ANTIQUES, FURNITURE AND bric-a-brac. MY 3-4308.

ANTIQUE WHITE MARBLE TOP lamp table, perfect condition. FE 2-1126.

ABC WASHER, BABY BED AND high chair. Call FE 2-3437.

ALMOST NEW FURNITURE. EXcellent condition. FE 7-0054.

FOR LEISURELY LIVING enlist the help of Pontiac Press Classified ads! They're grand for selling, renting, hiring. Dial FE 2-8181.

Sale Household Goods 71

2 OIL STOVES FOR SALE. FE 2-2938

5 ROOM DEARBORN AUTOMATIC gas heater. 1 room Perfection oil heater, Eureka sweeper with attachments, 5 piece complete walnut waterfall bedroom suite. 756 W. Huron.

2 FINE RADIOS, ONE $6 AND one $10. FE 5-8785.

A GOOD USED HONOR BILT, 5 room coal furnace FE 7-0668.

APT. SIZE GAS RANGE, USED 6 months. Inquire 291 Marion.

ABOUT ANYTHING YOU WANT CAN BE FOUND AT L & S. New garden cultivators, 59c up; new lamps, $3.50 up; used lamps, 3.50 down; beds (all sizes) $3 up, refrigerators $25 up; ranges (gas & elec.) $5 up; TV sets, $37.50 up; radios, $5 up; Miller chrome dinettes $49.95; chests, new & used 15.95 up; bedroom suites, $49.95 up; living room suites, 12.95 up; dining room suites, $19.50 up. Complete line of Seal Rite color tint paints. Use our easy lay-a-way plan.

WE BUY SELL OR TRADE ANYTHING COME OUT & SHOP 2 miles of FREE PARKING OPEN 9 TO 9 MON. THRU SAT. & 12 TO 6 SUN

1345 Auburn Rd. 1 mile east of Auburn Hgts. FE 2-2000

BEAUTIFUL SYLVANIA TELEvision, phonograph and radio combination, $600, new. Sacrificing for $226. 17 inch screen. May be seen at 140 W. Howard.

BOTTLE GAS

Used specials. Apartment size gas range, $12; Servel gas refrigerator, $79. Bottle gas installed at lowest prices. Kenyon Fuelgas Co., 5266 Dixie Hwy. OR 3-3491

CASH FOR FURNITURE, OR tools. Phone OR 3-2717.

CHROME DINETTE TABLE AND 4 chairs, $30. MI 4-2843.

CHROME DINETTE SETS, Assemble these yourself and save. 4 chairs and table, $69.95 value, $39.95. These are brand new 1954 models, famous make, Formica tops, all popular colors. Come in, look, compare, and be convinced of these extraordinary bargains. Michigan Fluorescent, 393 Orchard Lake Ave.

COMBINATION COOK AND GAS stove, metal hood. Laundry tub. Large wooded cabinet. Wall cabinet. Wooden shelves. Kitchen cabinets, bottom only. Electric refrigerator. Table and chairs. Juke box. Large deep freeze. Hat and coat wall rack. Complete restaurant equipment. EM 3-4529.

10" table model T. V. $29.95
Outside antenna kits $9.95

WALTON TV

FE 2-2257 Joslyn Cr. Walton

COUCH AND CHAIR, REASONable offer accepted. FE 4-3639.

CROSLEY SHELVADOR, 9 CU. ft. late model repossessed. Pay balance at $14 month. MY 3-3711

6 YEAR SIZE CRIB WITH NEW mattress, baby buggy and bathinette. All very good condition. Reasonable. FE 5-3379.

3 RUGS WITH PADS, 9X13½ AND 8½x10½. FE 2-3716.

3 PIECE LIVING ROOM SUITE, 20 inch T.V. console, dinette set. Easy spin dryer washer, Tappan gas range, cedar chest, electric sewing maccine. 68 N. Sanford FE 4-0174.

EMERSON TELEVISION 12½ inch table model, new tubes and good condition. OR 3-6897.

ELECTRIC RANGE $69.95
Table and 4 chairs. $19.95
Vanity $12.95
Sewing machine $12.95
Books and photograph records. Drop Inn Shop, 228 Oakland

FRAME BED, 2 CHESTS, NITE stand and bench. FE 2-1185.

FOR SALE BENDIX DRYER, plastic davenport, living room chair, chest of drawers, single bed and dresser. FE 5-1124.

FOR SALE GUARANTEED REfrigerators ..... $39.95 up
Wringer washers ..... $19.95 up
Spinner washers ..... $69.95 up
Vacuum cleaners ..... $7.95 up.
Roy's, 96 Oakland FE 2-4021

ELECTRIC STOVE, 2 PIECE WINE living room suite, 1 coal hot water heater, and 30 gallon galvanized tank. Furnace thermostat for a coal furnace. Call after 3 p.m. FE 2-2833.

1953 WASHER LIKE NEW. SEE it working. $60. MA 4-1961.

3 ROOMS OF FURNITURE INcluding a 4 piece bedroom suit in excellent condition. 8830 Arlington off Pontiac Lake Rd.

9 PC. BLONDE DINING ROOM suite, Werner piano, Bendix TV, 2 roll-a-way beds. 15 Center

FRIGIDAIRE STOVE. GOOD shape, $55. Will deliver. FE 5-1244

FANS, FANS, FANS. WE HAVE all sizes. All types at terrific values. $3.95 up. Michigan Fluorescent, 393 Orchard Lake Ave.

FRIGIDAIRE AUTOMATIC WASHer. New. $300. Perfect condition. Moving. Will sell for $150. OR 3-1048.

FRIGIDAIRE ELECTRIC REFRIGerator, excellent condition. Evenings 5:30 p.m. to 9 p.m. except Wed. and Sat. 147 Ellis, Lake Rd.

REFRIGERATOR, MAHOGANY drop leaf table 4 chairs, 2 rugs. FE 4-1843.

GLIDER $20, PAIR OF FRENCH doors $15. FE 2-2376.

Gas Range $14.95
Electric Range $39.95
Rebuilt Washer $29.95
Rebuilt GE Cleaner $14.95
6 Cubic Foot Frigidaire $99.95

CRUMP ELECTRIC

3468 Auburn FE 4-3573

GOOD 6 FT. FRIGIDAIRE REfrigerator. $25. Can be seen at 1896 Beverley, Sylvan Village.

HOLLYWOOD BED AND MATtress, perfect condition $25, grass rug 6x10, $4. MA 4-1166.

KENMORE WASHER AND STOVE. Reasonable. FE 3-7394.

KELVINATOR REFRIGERATOR 11 cubic feet. First class condition. MI 6-4515.

LARGE WALNUT DINING TABLE, 6 chairs. Midwest 4-4916.

9x12 LINOLEUM...$3.95

Reg. $4.95 House Paint ... gal. $1.95
HIGH GLOSS ENAMEL GAL. $2.95
ALUMINUM PAINT, GAL... 2.50
RUBBER BASE PAINT GAL. $3.50
PLASTIC LINOLEUM, yd. 39c
12x12 LINOLEUM $6.95
ARMSTRONG VINYLFLOOR ½ price
BONNY MAID INLAID TILE 10c
4½ ft. Wall Tile.....10c

Byers, 141 W. Huron. FE 4-3064

LINOLEUM, 9x12, $3.95

Reg. $4.95 house paint, $2.50 gal. Jack's Linoleum 183 N. Perry

MATTRESSES AND HOLLYWOOD beds, all new, you save. Closed on Sat. Hilberg, 82 Williams. FE 5-8633.

¾ TON ADMIRAL AIR CONDItioner. Like new. FE 2-8369 after 5:30 p.m.

MOVING

Trunk $5; White sewing machine $18.95; large office desk $44.50; round glass china cabinet $34.50; davenport and chair $12; sofa bed $15; small desk $9.95; baby buggy $6.50; furniture of all kinds. Bank Furniture, new location, 42 Orchard Lk. Ave., next to Farmers Gas Station. FE 4-7881. Free parking.

MAHOGANY 5 DRAWER DRESSER and poster bed. Coil spring and innerspring mattress. May be seen evenings after 6 or Sunday. FE 2-7527.

MAPLE SETEE FOR $15.00. OR 3-6013

NORGE REFRIGERATOR GOOD condition, reasonable. FE 4-7014.

SOFA BED AND BASSINETTE, chairs and stands. FE 4-8454.

WALDORF ELECTRO MASTER stove. Excellent condition. All new heating elements. $35. FE 2-4603 after 5 p.m.

Warehouse Clearance

80 gal. Toastmaster electric water heaters. Factory crates. Slightly scratched Reg. $180 ... now $149.50
5 pc. wrought iron breakfast sets, reg. $79.95 ..... now $59.50
Flat rim sinks, No. 1 grade... 25 per cent off, only a few left.
84 in. Youngstown sink $99.50
Sealy innerspring mattresses, reg. $59.95 ..... now $39.95

CLAYTON'S Furniture & Appliances

3065 Orchard Lake Rd., Keego Harbor.

FE 5-8811 or FE 5-8974

3 PIECE BEDROOM SUITE AND one full size bed, 1 studio couch. FE 5-1106.

MODEST MAIDENS By Jay Aian



"That was the best dog-gone sale we ever had!"

Sale Household Goods 71

NORGE ELECTRIC RANGE, BURgundy rug and new rug pad. 3 pair drapes. OR 3-4549.

PHILGAS RANGES, WATER heaters 10 per cent down, $5 monthly payments. Phillips Petroleum Co., 2666 Orchard Lake Rd. FE 2-0295.

PORCH GLIDER, 2 CHAIRS AND 9 shot 22 calibre revolver. New. FE 4-0795.

1 PAIR OF DRAPES FOR DOUBLE window, and one pair for single. Gold damask. FE 5-3458.

REBUILT WASHING MACHINES. Guaranteed. $19.50 up. FE 4-5169.

REFRIGERATORS, LAST YEAR'S 1953 models one of America's best brands perfect, new guaranteed for 5 years. Buy a new refrigerator for a little more than a used machine. Michigan Fluorescent, 393 Orchard Lake Ave.

STOVE, PHILGAS, MAPLE BED, full size, complete. FE 2-4376.

SINGLE ROLL-AWAY BED, EXcellent condition. FE 2-4211.

STOVES BOUGHT, SOLD, & EXchanged. Turner's 602 Mt. Clemens. FE 2-0801.

SOFA BED COVERED IN DUPONT saddle finished elastic back plastic, ivory and beige like new $50. FE 4-8977.

STUDIO COUCH, CHEAP, PIANO $35. Dining room suite, 6 piece, $25. Other Items. FE 2-9630.

Sale Household Goods 71

NORGE ELECTRIC RANGE, BURgundy rug and new rug pad. 3 pair drapes. OR 3-4549.

PHILGAS RANGES, WATER heaters 10 per cent down, $5 monthly payments. Phillips Petroleum Co., 2666 Orchard Lake Rd. FE 2-0295.

COMBINATION COOK AND GAS stove, metal hood. Laundry tub. Large wooded cabinet. Wall cabinet. Wooden shelves. Kitchen cabinets, bottom only. Electric refrigerator. Table and chairs. Juke box. Large deep freeze. Hat and coat wall rack. Complete restaurant equipment. EM 3-4529.

10" table model T. V. $29.95
Outside antenna kits $9.95

WALTON TV

FE 2-2257 Joslyn Cr. Walton

COUCH AND CHAIR, REASONable offer accepted. FE 4-3639.

CROSLEY SHELVADOR, 9 CU. ft. late model repossessed. Pay balance at $14 month. MY 3-3711

6 YEAR SIZE CRIB WITH NEW mattress, baby buggy and bathinette. All very good condition. Reasonable. FE 5-3379.

3 RUGS WITH PADS, 9X13½ AND 8½x10½. FE 2-3716.

3 PIECE LIVING ROOM SUITE, 20 inch T.V. console, dinette set. Easy spin dryer washer, Tappan gas range, cedar chest, electric sewing maccine. 68 N. Sanford FE 4-0174.

EMERSON TELEVISION 12½ inch table model, new tubes and good condition. OR 3-6897.

ELECTRIC RANGE $69.95
Table and 4 chairs. $19.95
Vanity $12.95
Sewing machine $12.95
Books and photograph records. Drop Inn Shop, 228 Oakland

FRAME BED, 2 CHESTS, NITE stand and bench. FE 2-1185.

FOR SALE BENDIX DRYER, plastic davenport, living room chair, chest of drawers, single bed and dresser. FE 5-1124.

FOR SALE GUARANTEED REfrigerators ..... $39.95 up
Wringer washers ..... $19.95 up
Spinner washers ..... $69.95 up
Vacuum cleaners ..... $7.95 up.
Roy's, 96 Oakland FE 2-4021

ELECTRIC STOVE, 2 PIECE WINE living room suite, 1 coal hot water heater, and 30 gallon galvanized tank. Furnace thermostat for a coal furnace. Call after 3 p.m. FE 2-2833.

1953 WASHER LIKE NEW. SEE it working. $60. MA 4-1961.

3 ROOMS OF FURNITURE INcluding a 4 piece bedroom suit in excellent condition. 8830 Arlington off Pontiac Lake Rd.

9 PC. BLONDE DINING ROOM suite, Werner piano, Bendix TV, 2 roll-a-way beds. 15 Center

FRIGIDAIRE STOVE. GOOD shape, $55. Will deliver. FE 5-1244

FANS, FANS, FANS. WE HAVE all sizes. All types at terrific values. $3.95 up. Michigan Fluorescent, 393 Orchard Lake Ave.

FRIGIDAIRE AUTOMATIC WASHer. New. $300. Perfect condition. Moving. Will sell for $150. OR 3-1048.

FRIGIDAIRE ELECTRIC REFRIGerator, excellent condition. Evenings 5:30 p.m. to 9 p.m. except Wed. and Sat. 147 Ellis, Lake Rd.

REFRIGERATOR, MAHOGANY drop leaf table 4 chairs, 2 rugs. FE 4-1843.

GLIDER $20, PAIR OF FRENCH doors $15. FE 2-2376.

Gas Range $14.95
Electric Range $39.95
Rebuilt Washer $29.95
Rebuilt GE Cleaner $14.95
6 Cubic Foot Frigidaire $99.95

CRUMP ELECTRIC

3468 Auburn FE 4-3573

GOOD 6 FT. FRIGIDAIRE REfrigerator. $25. Can be seen at 1896 Beverley, Sylvan Village.

HOLLYWOOD BED AND MATtress, perfect condition $25, grass rug 6x10, $4. MA 4-1166.

KENMORE WASHER AND STOVE. Reasonable. FE 3-7394.

KELVINATOR REFRIGERATOR 11 cubic feet. First class condition. MI 6-4515.

LARGE WALNUT DINING TABLE, 6 chairs. Midwest 4-4916.

9x12 LINOLEUM...$3.95

Reg. $4.95 House Paint ... gal. $1.95
HIGH GLOSS ENAMEL GAL. $2.95
ALUMINUM PAINT, GAL... 2.50
RUBBER BASE PAINT GAL. $3.50
PLASTIC LINOLEUM, yd. 39c
12x12 LINOLEUM $6.95
ARMSTRONG VINYLFLOOR ½ price
BONNY MAID INLAID TILE 10c
4½ ft. Wall Tile.....10c

Byers, 141 W. Huron. FE 4-3064

LINOLEUM, 9x12, $3.95

Reg. $4.95 house paint, $2.50 gal. Jack's Linoleum 183 N. Perry

MATTRESSES AND HOLLYWOOD beds, all new, you save. Closed on Sat. Hilberg, 82 Williams. FE 5-8633.

¾ TON ADMIRAL AIR CONDItioner. Like new. FE 2-8369 after 5:30 p.m.

MOVING

Trunk $5; White sewing machine $18.95; large office desk $44.50; round glass china cabinet $34.50; davenport and chair $12; sofa bed $15; small desk $9.95; baby buggy $6.50; furniture of all kinds. Bank Furniture, new location, 42 Orchard Lk. Ave., next to Farmers Gas Station. FE 4-7881. Free parking.

MAHOGANY 5 DRAWER DRESSER and poster bed. Coil spring and innerspring mattress. May be seen evenings after 6 or Sunday. FE 2-7527.

MAPLE SETEE FOR $15.00. OR 3-6013

NORGE REFRIGERATOR GOOD condition, reasonable. FE 4-7014.

SOFA BED AND BASSINETTE, chairs and stands. FE 4-8454.

WALDORF ELECTRO MASTER stove. Excellent condition. All new heating elements. $35. FE 2-4603 after 5 p.m.

Warehouse Clearance

80 gal. Toastmaster electric water heaters. Factory crates. Slightly scratched Reg. $180 ... now $149.50
5 pc. wrought iron breakfast sets, reg. $79.95 ..... now $59.50
Flat rim sinks, No. 1 grade... 25 per cent off, only a few left.
84 in. Youngstown sink $99.50
Sealy innerspring mattresses, reg. $59.95 ..... now $39.95

CLAYTON'S Furniture & Appliances

3065 Orchard Lake Rd., Keego Harbor.

FE 5-8811 or FE 5-8974

3 PIECE BEDROOM SUITE AND one full size bed, 1 studio couch. FE 5-1106.

Sale Household Goods 71

NORGE ELECTRIC RANGE, BURgundy rug and new rug pad. 3 pair drapes. OR 3-4549.

PHILGAS RANGES, WATER heaters 10 per cent down, $5 monthly payments. Phillips Petroleum Co., 2666 Orchard Lake Rd. FE 2-0295.

PORCH GLIDER, 2 CHAIRS AND 9 shot 22 calibre revolver. New. FE 4-0795.

1 PAIR OF DRAPES FOR DOUBLE window, and one pair for single. Gold damask. FE 5-3458.

REBUILT WASHING MACHINES. Guaranteed. $19.50 up. FE 4-5169.

REFRIGERATORS, LAST YEAR'S 1953 models one of America's best brands perfect, new guaranteed for 5 years. Buy a new refrigerator for a little more than a used machine. Michigan Fluorescent, 393 Orchard Lake Ave.

STOVE, PHILGAS, MAPLE BED, full size, complete. FE 2-4376.

SINGLE ROLL-AWAY BED, EXcellent condition. FE 2-4211.

STOVES BOUGHT, SOLD, & EXchanged. Turner's 602 Mt. Clemens. FE 2-0801.

SOFA BED COVERED IN DUPONT saddle finished elastic back plastic, ivory and beige like new $50. FE 4-8977.

STUDIO COUCH, CHEAP, PIANO $35. Dining room suite, 6 piece, $25. Other Items. FE 2-9630.

SPECIALS

Electric range	$15
Gas range	$25
Chest of drawers	$10
Dresser	$10
Maple breakfast set, drop leaf	$20
Living room suite	$29
Large china cabinet	$20

All kinds of furniture, beds, mattresses, springs, linoleum, and everything for the home

Oakland Furniture

104 S. Saginaw FE 2-5523

9 PIECE DINING ROOM SET Twin beds box springs, health mattress, 9x12 bed complete Limed oak chest, telephone bench, utility cabinet, desk & chair, 9x12 rugs FE 2-1605 after 6 p.m.

TRUE MAHOGANY NEEDLEpoint arm chairs and mahogany tier end tables. Good condition. 97 Dwight.

THOR WRINGER - WASHER, 1½ years old. $35. FE 4-0365.

TRADE ELECTRIC RANGES FOR gas ranges

R. B. MUNROE ELECTRIC 1060 W. HURON

USED REFRIG. ..... $39.95 & $49.95
VACUUM CLEANERS, BRUSHES, belts and bags. 956 Myrtle.

USED TRADE-IN DEPARTMENT

Washer	$19.95
Gas range	$29.50
5 pc. breakfast set	$29.50
Davenport and chair	$39.50
Studio and matching chair	$49.50
6 pc. dining suite	$59.50
Love-seat	$74.50
3 pc. bedroom suite	$89.50

MANY OTHER ITEMS CONVENIENT CREDIT TERMS

THOMAS ECONOMY FURNITURE CO.

361 S. Saginaw

WROUGHT IRON

Magazine Rack	$3.95
Gossip Bench	$18.50
Lamps	$4.95
Small Book Case	$3.65

UNPAINTED FURNITURE

PICK & PAINT STORE

143 Oakland Ave. FE 5-9562 Free Parking at Rear of Store

2 PIECE WINE LIVING ROOM suite. Innerspring mattress, 6 ft. Hotpoint refrigerator, good condition, cheap. 7995 Elizabeth Lake Rd. EM 3-0934.

1 COLDSPOT REFRIGERATOR $50. 484 Brook. Off Joslyn

9X12 RUG, $20. LEATHER CHAIR, $5. Ice refrigerator, $10. 50 S. Astor

WAYNE GABERT'S Trade-in Specials

Good used washers from $14.95
Full size cabinet ironer, A-1 ..... $49
Maytag washer like new $89
Full size electric range $39
5 cu. ft. Frigidaire refrig. $49
Many others to choose from. Easy terms

121 N. Saginaw FE 5-6189

WALNUT KNEE-HOLD DES KAND small walnut vanity. Good condition. 199 Florence St. FE 5-4897.

18 CU. FT. UPRIGHT KELVINator home freezer. Like new. Take over payments, OR 3-1598.

9 PIECE BLONDE DINING ROOM suite with pads, $150. Can be seen after 5:30 at 274 Osmun.

WAYNE GABERT'S Floor Samples Sale

$89.95 O. E. canister cleaner ... $69
$169.95 Ironrite Ironer $139
$289.95 Bendix gas dryer, complete installed $199
$114.95 G. E. washer $89
30 gal. gas water heater $69
Many others to choose from. 121 N. Saginaw FE 5-6189
Up to 24 months to pay.

WANTED SMALL RADIOS WORKing or not. FE 5-8755

WESTINGHOUSE REFRIGERAtor. 7 ft. 2511 Auburn Ave.

CHAMBERS GAS STOVE, REAsonable. FE 2-9069.

USED SERVEL GAS REFRIGERator. $75. R. B. Munro, 1060 W. Huron.

2 WOOL RUGS, 9 BY 12 AND 9 by 7 with pads. FE 5-1756 after 5:30.

5-PIECE DINETTE SET

Extension table and four chairs. Maple finished. Suitable for home or cottage or lawn or porch. $15.

47 Illinois Avenue

90 INCH DAVENPORT AND 7 piece blond oak dining room suite 2 yrs. old like new. 8958 Tackles Rd. Pontiac Lake.

1 PHILGAS RANGE, $25. MA 5-9141.

9 PIECE SOLID OAK DINING suite, red leather seats, table pad. FE 4-1809.

Used Trade-in Dept.

Wood 5 piece breakfast set ..	$24.95
6 piece dining room suite ..	$79.95
2 piece living room suite ..	$29.95
Guaranteed washer ..	$39.95
Electric refrigerator, guar. ..	$69.95
9x12 wool axminster rugs ..	$14.95
Apt. size electric stove ..	$39.95
Table top gas range ..	$59.95

Small down payment—Free parking

WYMAN'S

18 W. Pike Only

WARDROBE, $15. ORGAN, PLAYS good, $25. Phone FE 4-8021.

For Sale Miscellaneous 72

Asphalt Tile 9x9 .....3c
40cPlastic Wall Tile ..15c sq. ft
10c 9x9 Inlaid Tile 6c
$2.95 SURPLUS PAINT. $1.25 gal
9x12 LINOLEUMS, $1.98
$3.95 Hi-Gloss Enamel ..... $2.95 gal
6 FT. LINOLEUMS ..... 20c FT
4½ ft. Wall Tile....8c ft.
$9.95 Chest of Drawers $6.95

Harold's, 140 S. Saginaw

FE 2-5450 Free Delivery Free Double Red Stamps Today OPEN FRIDAY TIL 9 P.M.

Alum. Comb. Doors

ACC. FOLDING DOORS.....$29.95
$175 Dixie Hwy. OR 3-1511

ATTIC ROOMS

From $250 up Aluminum combination doors $39.50, 5 per cent off ad materials this week only. FE 4-2575.

AIR CONDITIONERS $234.95 WALLY'S

Plumbing and Heating Supply Dequindre at 30-Mile Open Sundays

18 IN. REO TYPE POWER MOWer. Call FE 2-4781.

25 PER CENT DISCOUNT ON Sherwin Williams & Berry Bros. paints. Discontinued colors. Oakland Fuel and Paint, 436 Orchard Lake. FE 5-6150.

ALUMINUM COMBINATION DOORS $35

MIDWEST SUPPLY FE 5-7433

ANGLES, CHANNELS, BEAMS, pipe, reinforcing rods, basement joists, complete line of structural steel, new and used. Typhoon Steel Co., 136 Branch St. (across from American Forging & Socket.) FE 4-0583.

ALWAYS WRECKING

Save on used bldg. material, a million feet of good sound lumber, brick. We deliver. Union Wrecking Co., 31245 W. Right Mile Rd., corner Orchard Lake Rd. Farmington, 0268. Open daily 8:00 to 6. Sunday 10:00 to 2:00.

ANCHOR FENCES

FHA approved. No money down. Ph. FE 5-4962 for free estimates

3 TON AIR COOLED AIR CONDItioner, 921 W. Huron.

BRIGGS-STRATTON POWER lawn mower, 4 cyc. 21-inch blade. Also one 18-inch blade. Best offer. EM 3-3374.

Blackett's

BUILDING SUPPLIES

2x4's, 2x6's, 2x8's ..... $90 per M
Sheathing boards ..... $85 per M
¾ inch utility plywood ..... $4 sheet
24x32 double hung windows with air tight aluminum weatherstrip and balancer $15.50

We handle a complete line of building materials in one or more grades at reasonable prices.

8161 Dixie Hwy. Clarkston

M-5 FE 5-5811

ALMOST NEW GRAVITY FEED gas furnace. Complete with duct work. FE 2-6209 after 4 p.m.

4X5 BUSH PRESSMAN WITH 150 mm ektar lens complete with holders, magazine case, and other accessories. Absolutely like new. FE 2-3336.

BABY BUGGY, CAR SEAT-SWING combination and bassinette. All for $25. OR 3-7254.

BROWNIE 8 MM MOVIE CAMERA and projector set including camera case with photo lights, flood bar and screen. Used once. FE 4-3703 or 835 Stirling Ave.

BEES

9 colonies and equipment. Due to health must sell. FE 2-1708.

BATHROOM FIXTURES, SOIL pipes and fittings, automatic oil and gas water heater, oil and coal furnaces, steam and hot water boilers, oil fired.

HEIGHT'S SUPPLY

2685 Perry St. Phone FE 4-5431

2 WHEEL 6 FT. TRAILER. FE 2-6948.

BONDEX HYDRAULIC HEAVY duty sealer. Will stop that leaking basement of building. See Oakland Fuel and Paint, 436 Orchard Lake Ave. FE 5-6150.

CASH FOR FURNITURE. FE 4-7881.

CIRCLE FLUORESCENT FIXtures, newest, brightest and most modern type of lighting for kitchens, dinettes, bedroom and recreation rooms. $11.95 value. $5.95. Slightly factory marred. Call at factory showrooms. Michigan Fluorescent, 393 Orchard Lake Ave.

CASH CASH CASH

For anything you have of value.

Sullivan's Toastettes Put In Strenuous Hours

--Today's Television Programs--

Channel 2—WJBK-TV | Channel 4—WWJ-TV | Channel 7—WXYZ-TV

TONIGHT'S TV HIGHLIGHTS

6:00—(7)—Detroit Deadline. Bud Lanker, Bev Beltaire interview. (4)—Time for Music. Jane Palmer. (2)—Magician. Film.

6:15—(7)—News. (4)—News. (2)—Featurette.

6:30—(7)—Mark Saber. Couple receives threat note in "The Case of the Frightened Husband." (4) Eddie Fisher. Songs with guest Anna Maria Alberghetti. (2)—News.

6:45—(4)—News. (2)—Perry Como. Guest Ray Anthony.

7:00—(7)—Soupy's Ranch. Soupy Sales hosts western film. (4)—I Married Joan. Joan traps Brad in ridiculous part in amateur show. (2)—Godfrey and His Friends. Variety.

7:30 — (4) — My Little Margie. Margie is accused of masquerading as cousin from South in "My Little Clementine."

8:00—(7)—Jimmy Wakely Show. Jimmie Wakely in "Cowboy Cavalier." (4)—Theater. "The Man Who Took to His Bed," drama of family feud over wife's extravagances. (2) — Strike It Rich. Warren Hull host on quiz.

8:30—(2)—I've Got a Secret. Garry Moore host on quiz.

9:00—(7)—Theater. Reginald Denny in "The Invisible Wound." (4)—This Is Your Life. Ralph Edwards re-creates life of surprise guest. (2)—IBC Boxing. Welterweight bout: Del Flanagan vs. Allie Gronik.

9:30— (7) —Man Against Crime. Ralph Bellamy in "Concrete Jungle," fight to check juvenile delinquency. (4)—Mr. District Attorney. David Brian investigates car hijacking.

9:45—(2)—Greatest Fights. Boxing film.

10:00— (7) —Club Polka. Warren Michael Kelly host. (4)—Mayor's Parking Report. Mayor Albert E. Cobo. (2)—News.

10:15—(2)—Weatherman. Dr. Everett R. Phelps.

10:30—(7)—Famous Playhouse. To be announced. (4)—Man About Town. Music, talk with Bob Maxwell. (2)—Safety Eye. Films of traffic errors.

10:45—(4)—Baseball Hall of Fame. Sports talk.

11:00—(7)—Soupy's On. Variety with Soupy Sales. (4)—News. (2) News.

11:15—(7)—Theater. Michael Wilding in "Carnival." (4) — Adventure Special Delivery. "Checkmate," Balzac's story of man who invents mechanical chess player. (2)—Wrestling.

11:30—(4)—Moods in the Night. Music.

THURSDAY MORNING

7:00—(4)—Today. (2) — Morning Show.

8:00—(7)—Breakfast Club.

9:00—(4)—Playschool. (7)—News, Wixie. (2)—Arthur Godfrey.

10:00 — (4) — Home. (7)—Charm Kitchen.

10:30—(2)—Strike It Rich.

11:00—(4)—Bride and Groom. (7) Playhouse. (2)—Valiant Lady.

11:15—(4)—Hawkins Falls. (2)—Love of Life.

11:30—(4)—Betty White. (2)—Tomorrow's Search.

11:45—(2)—Guiding Light.

THURSDAY AFTERNOON

12:00—(4)—Travel Unlimited. (7) 12 o'Clock Comics. (2)—Ladies Day.

12:15—(4)—Three Steps to Heaven.

12:30—(7)—My Life. (4)—Ladies First. (2)—Garry Moore.

1:00—(7)—Army-McCarthy.

1:30—(2)—Houseparty. (4) — Jean McBride.

2:00—(2)—Tiger Baseball. (4)—Kate Smith.

3:00—(4)—Welcome Traveler.

3:30—(4)—On Your Account.

4:00—(4)—Pinky Lee. (7)—Cowboy Colt.

4:30 — (4) — Howdy Doody. (2) — Bob Murphy.

4:45—(7)—Barnaby Bear.

5:00— (4) —Happy Hallow. (2)—Theater. (7)—Auntie Dee.

5:30—(4)—Adventure Patrol. (7)—Terry and Pirates. (2)—Sports

5:45—(2)—Cartoons.

THURSDAY EVENING

6:00—(4)—Music Time. (7)—Det. Deadline. (2) — Hans C. Andersen.

6:15—(4)—News. (7)—News.

6:30—(4)—Dinah Shore. (7)—Lone Ranger. (2)—News.

6:45—(4)—News. (2)—Jane Froman.

7:00—(4)—You Bet Your Life. (7) Cisco Kid. (2)—TV Golf Pro.

7:30—(4)—Justice. (7) — Where's Raymond. (2)—Playhouse.

8:00 — (4) — Dragnet. (7)—Open Hearing. (2)—Theater.

8:30—(4)—Theater. (7)—Theater. (2)—Big Town.

9:00 — (4) — Martin Kane. (2)—Public Defender.

9:30 — (4) — Liberace. (7)—Hot Rods. (2)—"I Led 3 Lives."

10:00 — (4) — Michigan Outdoors. (2)—News.

10:15—(2)—Weather.

10:30—(4)—Traffic Court. (7)—Janet Dean. (2)—Meet McNutley.

10:45—(4)—Baseball Hall of Fame.

11:00 — (4) — News. (7)—Soupy's On. (2)—News.

11:15—(4)—Everybody Sing. (7)—Motion Picture Academy. (2)—Suspense Film.

11:30—(4)—Moods in the Night.

--Today's Radio Programs--

Programs furnished by stations listed in this column are subject to change without notice.

WJR, (760) | CKLW, (800) | WWJ, (850) | WCAR, (1130) | WXYZ, (1270) | WJBK, (1400)

TONIGHT

6:00—WJR, Hainline
WWJ, News
WXYZ, Wattrick, McKens.
CKLW, News, Sports
WJBK, Horsemen
WCAR, News, Music

6:15—WJR, Clark Quartet
WWJ, Bud Lynch
WXYZ, Lee Smits
CKLW, Eddie Chase
WCAR, Talk Sports

6:30—WJR, Bob Reynolds
WWJ, Fran Pettay
WXYZ, Bill Stern
WCAR, Magic Music

6:45—WJR, Lowell Thomas
WXYZ, Ed McKenzie

7:00—WJR, Guest House
WWJ, Three Star
WXYZ, Red Skelton
CKLW, Fulton Lewis
WJBK, Tom George
WCAR, News, Music
CKLW, Guy Nunn

7:30—WJR, P. L. Hayes
WWJ, News
WXYZ, Lone Ranger
CKLW, Gabriel Heatter

7:45—WJR, E. R. Murrow
WWJ, One Man's Family
CKLW, Perry Como

8:00—WJR, FBI
WWJ, Walk a Mile
WXYZ, Show Stoppers
CKLW, Squad Room
WJBK, Tom George
WCAR, News, Ballads

8:15—WXYZ, Show World

8:30—WJR, 21st. Precinct
WWJ, Great Gildersleeve
WXYZ, John Vandercook
CKLW, Nightmare

8:45—WXYZ, Just Easy

9:00—WJR, Crime Photog.
WWJ, Bet Your Life
WXYZ, Sammy Kaye
WJBK, Tom George
CKLW, Comm. Bert Robb

9:30—WJR, Crime Classics
WWJ, Theater
WXYZ, Mystery Theater
CKLW, Author Meets Critic

10:00—WJR, Tennessee Ernie
WWJ, Fibber McGee
WXYZ, Headline Edition
CKLW, Frank Edwards
WJBK, House Party

10:15—WJR, Music Metropol.
WWJ, Heart of the News
WXYZ, Top of Town
CKLW, Hollywood Date

10:30—WJR, Youth and Atom
WWJ, Capital Keys
WXYZ, McCarthy Hearings
CKLW, News, Sanctuary

11:00—WJR, News
WWJ, News
WXYZ, Sports, Top
CKLW, Kuren, Sports

11:15—WJR, Bob Reynolds
WWJ, Bruce Mayer
CKLW, Manhattan Music

11:30—WJR, Music
WXYZ, News, Top
CKLW, Phil With Music

THURSDAY MORNING

6:00—WJR, Marr, Melody
WWJ, News, Lasarow
WXYZ, News
CKLW, Toby David
WJBK, Meditations

6:15—WXYZ, News
WCAR, Coffee

6:30—WJR, Agricit. Voice
WWJ, Bob Maxwell
WXYZ, Fred Wolfe
CKLW, News, David
WJBK, News, Lenhardt
WCAR, Coffee

6:45—WXYZ, News
CKLW, Guy Nunn
WCAR, Coffee

7:00—WJR, Dale Marr
WWJ, News, Maxwell
WXYZ, Osgood, Wolfe
CKLW, Guy Nunn, David
WJBK, News, Lenhardt
WCAR News

7:15—WJR, Music Hall
WCAR, Coffee

7:30—WWJ, Listen, Live
WXYZ, Osgood, Wolfe
CKLW, Austin Grant
WJBK, Gentile & Binge

7:45—WWJ, News
CKLW, Toby David

8:00—WJR, Jack White
WWJ, Bob Maxwell
WXYZ, Dick Osgood
CKLW, News, David
WJBK, News, Gentile
WCAR, News

8:15—WJR, Bud Guest
WXYZ, Fred Wolfe
WCAR, Coffee With Clem

8:30—WJR, Music Hall

8:45—WCAR, Radio Rev.

9:00—WJR, Wm. Sheehan
WWJ, Minute Parade
WXYZ, Breakfast Club
CKLW, News, Music
WJBK, News, Murphy
WCAR, News, Rhythm

9:15—WJR, Kitchen Club
CKLW Gabriel Heatter
WJBK, Don McLeod

9:30—WJR, Mrs. Paige
CKLW, Good Neighbor
WJBK, Bob Murphy

9:45—WJR, Pete and Joe
CKLW, Tony Martin
WCAR, Temple Acad.

10:00—WJR, A. Godfrey
WWJ, Welcome Traveler
WXYZ, My True Story
CKLW, Homechat
WJBK, News, Murphy
WCAR, News, Temple

10:15—WCAR, Temple

10:30—WWJ, Bob Hope
WXYZ, Whispering Streets
CKLW, Mary Morgan
WCAR, Song Parade

10:45—WWJ, Break the Bank
WXYZ, Girl Marries
CKLW, Beauty Clinic

11:00—WJR, Arthur Godfrey
WWJ, Strike It Rich
WXYZ, Mod. Romance
CKLW, Florida, U.S.A.
WJBK, News, Mcleod
WCAR, News, Songs

11:15—WXYZ, Hearings

11:30—WJR, Make Up Mind
WWJ, Phrase That Pays
CKLW, Queen for a Day

11:45—WJR, Rosemary
WWJ, Second Chance
WCAR, News

12:00—WJR, Wendy Warren
WWJ, Faye Elizabeth
CKLW, Break the Bank
WCAR, News

WJBK, News, McLeod

12:15—WJR, Aunt Jenny
WCAR, N'Day Caller

12:30—WJR, Helen Trent
WWJ, News
CKLW, Your Boy Bud
WJBK, Don McLeod
WCAR, Harmony Hall

12:45—WJR, J. White
WWJ, Fran Harris
WXYZ, Curtain Calls
CKLW, Ginger Rogers

THURSDAY AFTERNOON

1:00—WJR, Road of Life
WWJ, Ross Mulholland
WXYZ, Charm Time
CKLW, News, Bud
WJBK, T. George
WCAR, News, Harmony

1:15—WJR, Ma Perkins
CKLW, Bud Davies

1:30—WJR, Dr. Malone
CKLW, Your Boy Bud
WXYZ, Paul Winter
WCAR, Tiger Tunes

1:45—WJR, Guiding Light
CKLW Dick Powell
WCAR, Warmup Time

2:00—WJR, Mrs. Burton
WWJ, News
CKLW, News, Bud
WJBK, Tiger Game
WCAR, Bost. vs. Det.

2:15—WJR, Perry Mason

2:30—WJR, Nora Drake
WXYZ, Martin Block

2:45—WJR, Brighter Day
WWJ, Here's the Answer
CKLW, Peggy Lee

3:00—WJR, Hilltop House
WWJ, Life Beautiful
WXYZ, Ed McKenzie
CKLW, News, Music

3:15—WJR, House Party
WWJ, Road of Life
CKLW, Eddie Chase

3:30—WWJ, Pepper Young
WXYZ, Paul Winter
CKLW, Eddie Chase

3:45—WJR, Gal Sunday
WWJ, Right to Happiness

4:00—WJR, Listen Lorene
WWJ, Backstage Wife
WXYZ, Wattrick, McK.
WJBK, Don McLeod
WCAR, News, Carousel

4:15—WJR, Music Hall
WWJ, Stella Dallas

4:30—WWJ, Widder Brown
WXYZ, McKenzie
WJBK, McLeod

4:45—WJR, Music, News
WWJ, Woman in House
CKLW, George Wright

5:00—WJR, News
WWJ, Jim Deland
WXYZ, Wattrick-McK.
CKLW, Eddie Chase
WJBK, McLeod
WCAR, News

5:15—WJR, Reynolds, Music
WJBK, Bob Murphy
WCAR, Carousel

5:30—WJR, Music Matinee
WWJ, L. Jones
CKLW, Eddie Chase

5:45—WJR, Curt Massey
WWJ, Marriage Pays
CKLW, Cecil Brown
WJBK, Bob Murphy

THURSDAY EVENING

6:00—WJR, News
WWJ, News
WXYZ, Wattrick, McKens.
CKLW, News
WCAR, News, Music

6:15—WJR, Clark Quartet
WWJ, Bud Lynch
WXYZ, Lee Smits
CKLW, Eddie Chase
WCAR, Talk Sports

6:30—WJR, Reynolds, Racing
WWJ Fran Pettay
WXYZ, Bill Stern
WJBK, Horsemen
WCAR, Magic Music

6:45—WJR, L. Thomas
WXYZ, Ed McKenzie

7:00—WJR, Guest House
WWJ, 3 Star
WXYZ, Red Skelton
CKLW, Fulton Lewis
WJBK, Tom George
WCAR, News, Music

7:15—WWJ, Fran Pettay
CKLW, Guy Nunn

7:30—WJR, Peter L. Hayes
WWJ, Morgan Beatty
WXYZ, Silver Eagle
CKLW, Gabriel Heatter
WJBK, Tom George

7:45—WJR, Ed. R. Murrow
WWJ, 1 Man's Family
CKLW, Eddie Fisher

8:00—WJR, Meet Millie
WWJ, Roy Rogers
WXYZ, Show Stoppers
CKLW, Official Detective
WJBK, News, George
WCAR, News, Ballads

8:15—WXYZ, Show World

8:30—WJR, Symph. Prev.
WWJ, Six Shooter
WXYZ, Vandercook
CKLW Crime Fighters

8:45—WXYZ, Bill Stern

9:00—WJR, TBA
WWJ, Jason
WXYZ, Marciano-Charles
CKLW, Henry, Roth
WJBK, Tom George

9:30—WJR, Escape
WWJ, Swayze, Cantor
CKLW, Bounding Board

10:00—WJR, Tennessee Ernie
WWJ, Fibber McGee
WXYZ, Bill Stern
CKLW, F. Edwards
WJBK, Houseparty

10:15—WJR, TBA
WWJ, Heart of News
WXYZ, Top of Town
CKLW, Freddy Martin

10:30—WJR, Cathy & Elliott
WWJ, Proudly Hail
WXYZ, Senate Hearings
CKLW, News

10:45—CKLW, News

11:00—WJR, News
WWJ, News
WXYZ, Sports, Top
CKLW, News
WJBK, News

11:15—WJR, Bob Reynolds
WWJ, Bruce Mayer
CKLW, Music

11:30—WJR, Music
WXYZ, News

Each Must Pass Exhaustive Test

Practice Routine Most Exacting; No Number Ever Done Twice

NEW YORK — Years ago, the designation chorus girl carried frivolous connotations. It was associated with bright lights, stage-door Johnnies, diamond bracelets and mink coats.

Today, the chorus girl is a hard-working, serious-minded, and often domestic young woman who has studied and trained for her job.

Exemplifying the new type are the half dozen talented young women who comprise the Toastettes on Ed Sullivan's Toast of the Town, which celebrates its sixth anniversary on television June 20.

Four of the six dancers hail from other lands. Their blonde captain Rae MacGregor was born in Dumbarton, Scotland.

Cynthia Scott, the daughter of a Marine officer, lived in Haiti until she was 10 years old. Franca Baldwin was born in Florence, Italy. Hazel Patterson comes from Ontario, Canada.

The two U. S.-born misses are Audrey Peters, a native of Maplewood, N. J., and the newest addition, Jayne Turner, who was born in Pittson, Pa.

These girls began to study dancing at an average age of six. They've been studying ever since. In the past six years, as the Toastettes, they have become recognized as one of the most skilled dancing groups in television.

Although they appear on every program, the Toastettes have never repeated a dance production. They may appear for but a few minutes at times, yet they practice four or five days a week.

According to Rae MacGregor, they generally start rehearsing for the Sunday show on the preceding Tuesday. Their routines are strenuous, include all the leading dance forms.

"While other groups may concentrate on the precision type of dancing," says Rae, "we strive for technical perfection in our work.

"Before a girl can be accepted as a Toastette," Miss MacGregor explains, "she must undergo exhaustive entrance tests. If she makes the grade, she's in for a routine of rehearsals and practice that's every bit as strenuous as that required by the most exacting ballet schools."

With six years behind them, the Toastettes are the oldest dancing group in television today.

Urges New Zealand Action Against Reds

WELLINGTON, New Zealand (AP)—Prime Minister Sydney Holland says New Zealand cannot "stand idly by" while communism spreads toward British Malaya.

Addressing the Returned Servicemen's Assn. recently, he said world emphasis had shifted, placing New Zealand in the front line of international affairs in the Pacific.

Observers speculated that Holland's remarks indicated New Zealand would join in any plans the United States and Britain might draft for collective military action in Communist-threatened Southeast Asia.

Japan Police Break Big Smuggling Ring

KOBE, Japan (AP)—Police in this central Japan port have uncovered a 100 million dollar smuggling operation—the biggest since World War II, Kyodo News Service said today.

Tsai Chi-Ming, 32, of Osaka and 14 others arrested were accused of smuggling more than 100 million dollars worth of merchandise into Japan in the last 15 months, including drugs, wrist watches, bolts of material and American and Hong Kong currency, Kyodo said.

Police said the ring smuggled from Japan to Hong Kong about $1,250,000 worth of precision instruments.



FATHERLY ROLE—Sam Schatzman, 44, right, of Maspeth, Long Island, N. Y., has been chosen "Worker Father of the Year" by the National Father's Day Committee. A lithography artist, he is shown working on the family stamp album with his sons Sidney, 12, left, and Irwin, 15, center.

$2,685 Found Short in Tuscola County

Continued From Page 15)

ship. The rates there are 7.86 mills.)

Royal Oak City Schools can spread 9.36 mills in Troy and Royal Oak Townships and 9.86 mills elsewhere; and Troy Township Schools, 8.71 mills in Troy and Clawson and 7.54 in Macomb County.

Tax rates set for other school districts are as follows. Rates they asked higher than those allocated are shown in parentheses:

SCHOOL DISTRICT	RATE GIVEN
Leonard	9.55
Lakeville	9.55
Kingsbury	5.92
National	8.22
Arnold	6.26
Avondale	8.86
Birmingham	8.48
Hickory Grove	8.05
Holly (10.31)	9.36
Huron Valley (9.05)	8.80
Lyon	8.46
East Novi	7.18
Novi-Stone	5.81
Durfee	9.85
Chapman (11.20)	9.86
Novi (10.74)	9.86
Putnam	9.02
Eaton (10.96)	9.36
Howarth	5.00
Webber	5.00
Carpenter	9.25
Proper	9.86
North Oxford	7.01
Thomas	7.25
Oakwood	6.35
East Travis	7.39
Oxford	9.00
West Travis	6.08
Carver	7.64
Oak Park	8.71
Lamphere (11.59)	9.86
Berkley (10.62)	9.86
Hazel Park	9.86
Ferndale	9.09
Madison (10.29)	9.86
Southfield (11.10)	8.86
Dublin	7.85
Clawson (10.32)	9.36

Requests for higher township tax rates from Avon supervisor Cyril Miller, Bloomfield supervisor David Anderson, and Southfield supervisor William O. Roeser were turned down. Thatcher's request and a request from Oakland Supervisor Frank J. Voll were granted.

Independence supervisor Floyd Andrews asked the board to hold his township's tax rate at the two mills set tentatively last week, but the rate was cut in half to give Clarkston schools some relief.

Township tax rates are as follows:

TOWNSHIP	MILL RATE
Addison	0.31
Avon	0.50
Bloomfield	0.47
Brandon	none
Commerce	none
Farmington	none
Groveland	none
Highland	none
Holly	0.80
Independence	1.00
Lyon	none
Milford	1.00
Novi	none
Oakland	0.50
Oxford	0.60
Orion	none
Pontiac	1.00
Rose	none
Royal Oak	none
Southfield	1.00
Springfield	none
Troy Township	0.50
Waterford	none
West Bloomfield	0.50
White Lake	none

Tobacco Ripens Age

NEW MARLBORO, Mass. (UP) — Wallace A. Bentley, retired blacksmith who will be 98 in August, sawed nine cords of wood during the past winter. He tries to saw wood about two hours a day for exercise. But he doesn't attribute his longevity to this. He thinks more credit should go to the fact that he has been chewing tobacco since he was eight years old.

Runaway Bride Chase Hot, Cold

Joanne Connelley One Step Ahead of Patino in Paris or Nice

LONDON (INS) — Bolivian tin heir James Ortiz Patino apparently remained today one step behind his runaway bride, international beauty Joanne Connelley, in a continent-wide chase that began in Rome last Thursday.

The trail grew hot in London yesterday, but cooled off just as the 25-year-old Patino arrived.

Joanne, dubbed New York's "most beautiful debutante" as an 18-year-old in 1948, was believed to have moved on to Paris or Nice.

The London Daily Mail insisted, however, that the onetime cover-girl was with her husband's uncle, Antenor Patino, in London and ready for an immediate showdown with young Patino and his lawyers some time today.

Diligent checking of London, Paris and Nice hotels throughout the night failed to turn up a trace of Joanne, her mother, or the woman friend with whom the brown-eyed blonde lovely has been traveling.

One hot tip yesterday sent newsmen racing to the London flat of Joanne's first husband, British-American golfer Robert Sweeny. The janitor assured callers that the apartment was empty.

Ortiz Patino, whose Rome lawyers said he would seek a divorce when he caught up with his elusive wife, arrived in London early today.

Soviets Perfect Drying

LONDON (AP)—Moscow radio says Soviet scientists have perfected a new method of drying fruit, meat and fish so that they retain their original shape, color and flavor.

Reds Hold 9 Britishers

LONDON (AP)—The Chinese Communists announced today they are holding nine British naval men missing since they set out June 1 from Hong Kong on a pleasure cruise.

IS YOUR HOUSE OVEN HOT in summer?



INSULATE NOW!
DO IT YOURSELF IN ONE AFTERNOON

Keep Your Home up to 15° COOLER WITH ZONOLITE® INSULATING FILL

Get your home ready for summer! Why swelter...why spend hot sleepless nights when ZONOLITE INSULATING FILL can keep your home up to 15° cooler? In winter, Zonolite cuts fuel bills up to 40%. Just pour! Level! And leave it! Absolutely fireproof; guaranteed for the life of the building.

AS LOW AS $67.60 cost for average attic

COME IN TODAY FOR FREE ESTIMATE

F. J. POOLE CO.
149-165 Oakland Ave. FE 4-1594

SPECIAL SALE!

DO-IT-YOURSELF--

YOU, TOO, CAN LAY YOUR OWN KENTILE FLOOR



ASPHALT Light Colors 7½ Ea.
9"x9"x⅛"
Perfect Quality
Dark Colors 5c Ea.
KENTILE.
The Asphalt Tile of Enduring Beauty

ARMSTRONG SALE
INLAID LINOLEUM 6 ft. Wide 89c Running Ft.
QUAKERTEX WALL TILE COVERING 54" WIDE 29c Ft.
VINYL FLOOR Never Needs Waxing 69c Running Ft.

Plastic Contour-Walltile 5 colors, marbleized, perfect quality. 23c Sq. Ft.

Custom-Contour PLASTIC TILE 35c Sq. Ft.

For Those Who Prefer PROFESSIONAL INSTALLATIONS We Offer You Free Estimates and Immediate Service

FELT BASE LINOLEUM



6 Foot Wide 24c Running Foot
150 different patterns in 9' x 12' width in stock.

Plastic Finish Linoleum 9'x12' RUGS $4.95



INLAID TILE VINYL-SEALED 9x9 Only 6c Ea.

THE FLOOR SHOP
99 S. Saginaw AT AUBURN AVENUE
FREE Parking In Rear of Store

FREE! WE LOAN YOU THE TOOLS!

OPEN HOUSE EVERY EVENING
825 W. HURON
See the Latest TV Demonstrated!
Get a Good USED TV
HAMPTON ELECTRIC CO.
825 W. Huron. FE 4-2525

PONTIAC'S OLDEST TV SERVICE DEALER
BLAKE RADIO AND TV SERVICE
Authorized Factory Service for 15 Different Manufacturers
3149 W. Huron FE 4-5791

Man Deposits Money in All His 26 Banks

JACKSONVILLE, Fla. (UP) — Clark A. Loomis, Jr., owns 26 banks and has money in all of them.

Loomis recently started collecting vintage penny banks. One of his prizes is a Confederate soldier bank in which the depositor places a penny on the soldiers rifle, Cocks the trigger, and the coin goes sailing into an empty bottle.

Another is a trick dog bank dating from about 1850. When a penny is put into a slot on the dog's back, the dog jumps through a clown's hoop and drops the money in a barrel.

Circus Train Crash Hurts 2 Men, Horses

FORT EDWARD, N. Y. (AP)—Two cars of a Ringling Brothers, Barnum and Bailey Circus train were struck by a Delaware and Hudson Railroad freight early today after the circus cars had been derailed.

Two crewmen on the freight suffered minor injuries, and five of the circus' trick Mexican horses were cut.

The railroad said the circus train had just moved onto the road's main southbound track from a branch line when the stock car and a flat car carrying wagons were derailed. They tipped over onto the adjoining northbound track into the path of the freight train.

Both main-line tracks were blocked, and the railroad dispatched a work train to the scene.

About 85 per cent of the nation's corn crop goes to market in the form of meat.



MRS. FLORENCE McCRAE

Blue Star Mothers of America will hold Daisy Day Friday and Saturday to enable them to continue their rehabilitation and hospital work for servicemen and their families. Chairman for the Pontiac area is Mrs. Florence McCrae of East Rutgers avenue.

Y Camp Opens at Hale June 23

New Facilities Set for Mahn-go-tah-see's 25th Season on Loon Lake

Three Indian tribes are about to set up villages at the Oakland County YMCA Camp on Loon Lake, near Hale.

The Chippewas are made up of boys from 8 to 9 years old. The Hurons are 10 to 12. The Ottawas are 13 to 15. The boys are palefaces when they arrive, but they really pack a tan when they have finished one or more camping periods, for they spend most of their time out of doors.

This is the 25th anniversary of the founding of this camp. Each year in recent years it has provided added attractions and facilities for the boys of Oakland County.

This year the camp boasts a second big unit of the new social lodge, both of which have been built by the Pontiac Kiwanis Club. There is also a new corral and horse barn, and this year 19 riding horses will be on hand, also fine new archery equipment.

There are five canoes, several rowboats and two sailboats, and a beautiful bathing beach where each year many of the boys learn to swim.

For extra thrills there is the 200 mile canoe trip down the Au Sable River for those who care to take it, and the trip by truck up across the Straits to Taquamenon Falls.

The camp opens June 23. A few vacancies still remain for the first and fourth periods. The camp staff is made up of experienced men having returned without exception. Sixty per cent of last year's counsellors are back again.

'It looks like a big year for our silver anniversary season," says Sid Geal, director. "The state Audubon clubs have just held their annual camp there, 170 strong, and other groups are arranging to use camp Mahn-go-tah-see during the fall season.

Salt ocean water, heavier than fresh water, often travels far upstream along the bottom of rivers.

2 Groups Ask Court to Prevent Airport

DETROIT (INS)—Two East Side home owner associations are seeking on injunction to restrain Detroit from obtaining 74 acres for a proposed airport site in Warren Township.

The Home Owner Civic and Improvement Association and the East Outer Drive Improvement Association yesterday filed an injunction suit in circuit court.

Representatives of the groups claim the property would cost over $1,000,000 and contend that under Michigan law the city cannot legally acquire the property unless they submit it to a vote of the people.

Circuit Judge Robert M. Toms ordered a show cause hearing returnable June 25.

About 400 operations are involved in making a pair of shoes.

Japan Abandons Plan for Two Open Cities

KYOTO (UP) — The Japanese government has abandoned plans to request that the cultural centers of Kyoto and Nara be recognized as "open cities" in event of war.

The plan was to be advanced at the inter-governmental conference for the adoption of a convention for the protection of cultural property in the event of armed conflict which will be held this month in The Hague.

Japanese representatives abroad said, however, that there was little chance the program would be adopted.

A modern coal mine is not black, but white from pulverized limestone sprayed on the walls to reduce fire hazards.

Austin-Norvell Agency, Inc.
INSURANCE
Ralph Austin
Ralph Norvell
Since 1920
70 W. Lawrence
FE 2-9221

SEARS ROEBUCK AND CO.

MAPLE

DINETTE SETS, BUNK OUTFITS -- BEDROOM AND LIVING ROOM FURNITURE

5-Piece Solid Maple Dinette

Early American Styling



SEARS LOW PRICE $66

SHOP AT SEARS AND SAVE

$7 Down

New Duxbury light brown finish on solid maple . . . a set to please the most discriminating home - maker. Styled with careful attention to detail with dropleaf table, 36x52-in., with heavy turned legs set into heavy apron. Colonial short post chairs have curved arrowhead backs and saddle seats. See it now at Sears . . . you'll have 13.95.

Furniture Dept.— Second Floor

USE CREDIT PURCHASE COUPON BOOKS Just Like Cash In Any Sears Store!



89.95 Maple Dinette Set

Five pieces in solid maple . . . refectory table that opens to 32x64 inches plus four slat back chairs. Styled in the Early American manner and finished in rich Duxbury brown. Shop Sears now . . . and save!

SEARS LOW PRICE $77 $8 Down SHOP AT SEARS AND SAVE



$127 Table, 4 Chairs

Bring the warmth and charm of solid maple to your dining room now . . . at Sears sale price! Drop leaf extension table opens from 26x38 to 38x66-ins. Four matching chairs with arrowhead back with grip for easy lifting. Light brown Duxbury finish.

SEARS LOW PRICE $118 $12 Down SHOP AT SEARS AND SAVE

matching maple cabinets

SALE! Hutch Cabinet $49 $5 Down

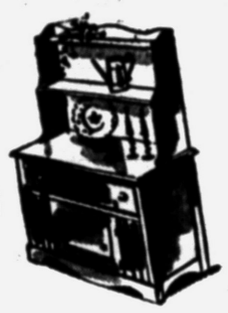

Sears low sale price! Plenty of storage. Duxbury finish. 32 inches wide! See it—save!



Sale! Maple Hutch Cabinet $66 $7 Down

Open shelves in top section, linen drawer in lower section. Duxbury finish to match dinettes. At Sears sale price!

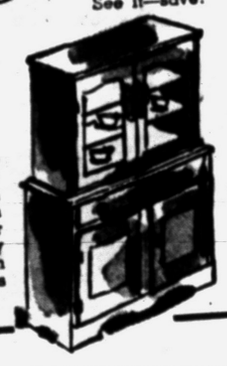

Sale! China Cabinet $69 $7 Down

Double glass doors, linen drawer in center section. Shelf storage below. Light brown Duxbury finish.





Maple Chest 49.95 $5 Down

Early American Styling in solid maple. Four drawers, ruddy finish. At Sears . . . see it!



Chest on Chest $66 $7 Down

A real buy at Sears! Well crafted . . . dustproof drawers, center guided. Ruddy maple finish.

$149 Colonial Maple Bunk Beds

Expert construction, handsome design . . . at great savings at Sears! Crafted of select hard maple, beautifully finished. Two steel fabric springs. 2 resilient innerspring mattresses! Choose yours now, save $20!

$129 $13 Down

$164 Maple Bunk Bed Outfit

Ideal space savers . . . attractive beds. Priced to help you pocket dollars during Sears big sale! Complete units with springs, mattresses, guard rail, ladder. Ruddy tone finish . . . save $15 now!

$149 $15 Down

Pillow Arm Glider

Priced Low at Only 69.95

✓ $7 Down on Sears Easy Terms

Has comfortable gliding action for daytime use . . . AND it opens into an emergency bed for night use! Your choice of red or green plastic . . . come in, see Sears complete line of summer furniture!



Harmony House Chaise Longue

Full metal frame with tubular steel arms, spring filled seat and back cushions in red and white combinations! Save now!

39.95 $4 Down

Harmony House Hi-Low Bunk Beds

Complete with 2 Mattresses

Black and Yellow Tweed Mattresses $99 $10 DOWN

The ultimate in convenience . . . one bed rolls under the other in trundle fashion and can be pulled out to be placed in any position in the room. Attractive and strong black metal frame complemented with tweed mattresses. Perfect for "summer company," the summer cottage or your home! See this combination now—at Sears!

Furniture Dept.—Second Floor

USE SEARS EASY PAYMENT PLAN Purchases Totaling $20 Or More!

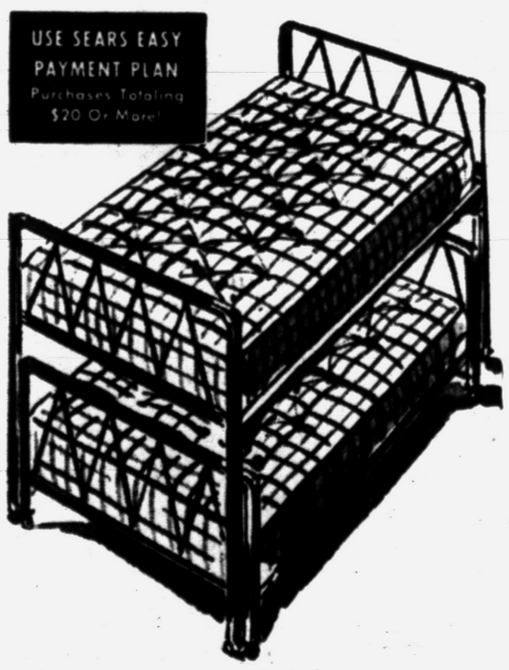



Steel Arm Chairs Red or Green 24.95 2.50 Down

Spring steel arm chair . . . heavy angle iron frame with spring steel arm and base, two loose cushions smartly tailored in vinyl plastic coated fabric!

Metal Folding Chairs Always Useful 9.95

Has smart comfortable contour . . . carefully styled and expertly constructed. Folding chair comes in coral, azure, chartreuse and green! See it at Sears . . . it's priced low!

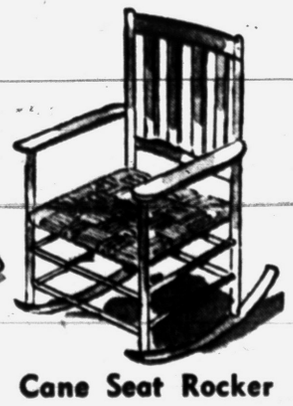

Cane Seat Rocker Hi-Back 6.95

Large, comfortable hardwood cane seat rocker with high slat back. Well balanced for easy rocking, clean natural varnish finish.



Metal Porch Chairs Tubular Frame 4.88

Here's a comfortable and well-built metal chair that has shaped back with semi-saddle seat! White frame with yellow, red or green color body!



Baby Strollers

With Canopy, Shopping Bag

Special 9.95

New and delightful! Fabric seat and canopy are designed in red and white candy stripe pattern. All metal frame!



Budget Carriages

Front Drops to Make Stroller

Sale Priced 22.88 2.50 DOWN

Honeysuckle carriage with 2 bow hood with visor, windbreaker, chrome plated pusher, storm shield. See it—save!

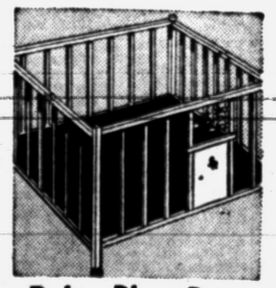

Baby Play Pens

Fold for Easy Storage

Reg. 14.95 10.88

Keep baby away from drafts and dirt! Well-built of seasoned varnished oak hardwood. With colored play beads.

"Satisfaction guaranteed or your money back" SEARS 154 N. Saginaw St. Phone FE 5-4171



It's MASONRY

- 6 BEAUTIFUL COLORS
- MODERNIZED and STREAMLINED
- GIVES YOU "DEAD AIR" INSULATION

Free Estimate Will Amaze You at Its LOW COST!

Complete Line of:
★ Windows
★ Colored Slabs for Patios
★ Cement Steps
★ Cement Blocks
★ Chimney Caps
★ Precast Sills

FHA and VA Approved

OPEN EVERY EVENING and SATURDAYS

DIXIE Brikcrete Corp.

5621 Dixie Hwy. Drayton Plains

Phone OR 3-2345