The Weather
U. S. Weather Bureau Forecast
Partly cloudy
(Details on Page 2)

THE PONTIAC PRESS

Home Edition

116th YEAR ★★★★ PONTIAC, MICHIGAN, TUESDAY, OCTOBER 28, 1958—26 PAGES ASSOCIATED PRESS UNITED PRESS INTERNATIONAL 7c

Nixon Adds Spark to Rising GOP Hopes

Italian Cardinal Roncalli Chosen New Pope

Popular Prelate Takes Name of John XXIII

Many Thousands Hurry to Square to Hear, See Catholic Church Ruler

VATICAN CITY (AP)—Angelo Giuseppi Cardinal Roncalli was chosen Pope today.

Cardinal Roncalli, 76, Patriarch of Venice, became the 262nd supreme ruler of the Roman Catholic Church and its half billion followers.

Chosen in secret conclave by the College of Cardinals, the new pontiff chose the name John XXIII.

He succeeds Pope Pius XII, who died after a reign of 19 years and seven months, one of the longest reigns in the history of the church.

★ ★ ★

The bells of St. Peter's Basilca rang joyfully tonight as the choice of the new Pope was announced.

A throng in the square before the church cheered hoarsely and madly, waving handkerchiefs wildly.

A tremendous shout arose from the square and from adjoining streets, crowded to overflowing.

Thousands and thousands had sped into the area on word that white smoke had come from the Sistine Chapel, indicating the cardinals had elected a Pope on what apparently was the 12th ballot of a conclave that had started Saturday.

The prodean of the college, Nicola Cardinal Canali, appeared on the balcony of the basilica to announce the news.

Emotion was so intense that the prodean had difficulty in clearly enunciating in Latin the traditional phrase: "I announce to you tidings of great joy. We have a Pope."

A roar rose, louder than ever. The prodean then announced the new Pope's name. He had a little difficulty with it but finally, in loud voice, amplified to a roar by the loudspeakers, said:

"The Most Rev. Lord Cardinal Angelo Giuseppe Roncalli."

The papal flag was draped from the balcony.

Then the new Pope appeared on the balcony to give his first blessing — "urbi et orbi" — to

(Continued on Page 2, Col. 2)

New Supreme Pontiff

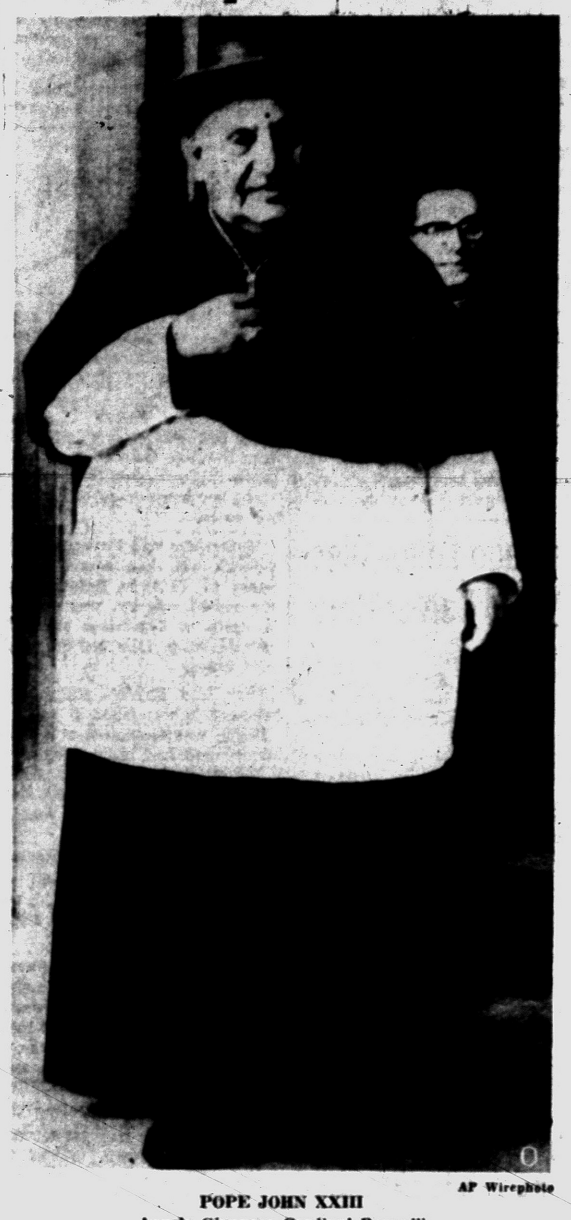

AP Wirephoto

POPE JOHN XXIII
Angelo Giuseppe Cardinal Roncalli

11 Reported Trapped as Blast Rips Mine

RICHWOOD, W. Va. (UPI)—An explosion, apparently from coal dust, ripped through a coal mine near here today. Eleven men were reported trapped in the mine.

Another 39 men were believed to have escaped from the mine, owned by the Ogleby-Norton Coal Co., about 60 miles east of Charleston.

Officials of the company refused to comment on whether the trapped men might be safe inside the mine, known as the Burton operation.

Fair, Few Clouds Here Tomorrow, Low Tonight 40

Fair to partly cloudy and little change in temperature is the weatherman's forcast for all of Lower Michigan tonight and tomorrow. Tonight's low will be about 40.

The outlook for Thursday is partly cloudy with a slow warming trend Friday and Saturday. A few light showers are possible tonight, otherwise no rainfall is predicted for the next few days.

Thirty-nine was the lowest recording in downtown Pontiac preceding 8 a.m. The mercury climbed to 54 at 2 p.m.

Ike Wheels Up Campaign Guns for Fresh Salvo

Moves Onto New York Battleground in Bid for 'Sane Government'

NEW YORK (AP) — President Eisenhower wheeled up his campaign siege guns for fresh attacks on the Democrats today after assailing them as reckless spendthrifts and promoters of hare-brained schemes.

The President moved onto the New York state political battleground from Pennsylvania where Monday night he called again for election of a Republican Congress a week from today to assure sound, sane and progressive government.

★ ★ ★

In a Pittsburgh speech at a party rally, Eisenhower said his administration has won spectacular gains for America since he took office, and added:

"These are the finest six years of progress in our country's history."

The President said further that under Republican direction "the promise of American life has no limit."

In advance of the Pittsburgh talk, which was carried on television and radio over an 18-state Eastern and Midwestern network Eisenhower told a cheering airport crowd at Charleston, W. Va., in a swat at the Democrats:

★ ★ ★

The voters should "repudiate with our whole strength, with our whole souls, these phony doctrines that would merely put the private citizen in a wheel chair furnished him by the federal government."

Eisenhower came to New York to boost the state GOP ticket led by Nelson A. Rockefeller, the candidate for governor, and Rep. Kenneth B. Keating, bidding for the U.S. Senate.

Rockefeller and Keating rode from the airport with the President and shared the midnight welcome he got from Times Square crowds on the way to his Astor Hotel suite.

The two candidates then conferred with Eisenhower about 25 minutes and arranged to accom-

(Continued on Page 2, Col. 5)

Vice President Visits School for Deaf



AP Wirephoto

WELCOMED BY STUDENTS — Swarming around Vice President Richard M. Nixon, students at the Michigan School for the Deaf squeeze in to shake his hand. Nixon made the stop on his way to a Republican dinner in Flint last night. One of the students, Sandra Clack, a senior, had written Nixon asking him to visit the school when he came to Flint. Sandra was first to get hand shake.

It's Up to Pontiac Voters

New Sewage Plant Badly Needed Here

(Editor's Note: This is the second in a series of six articles on Pontiac's sewage treatment plant and the need for expansion of such facilities. A $3,300,000 bond issue for a new plant and expansion of the present one will be decided Tuesday when Pontiac property owners will go to the polls.)

By PETE LOCHBILER

Pontiac's present sewage treatment plant is in sad shape.

The new superintendent, John Hennessey, is inclined to feel some optimism about the plant, figuring how increased efficiency and planning can improve it.

Even Hennessey, who took over the job this summer as a sort of a "challenge," has to admit, though, that improvements are limited both by money and space.

★ ★ ★

Hennessey will also take over supervision of the new sewage treatment plant, if Pontiac property owners approve $3,300,000 in general obligation bonds to construct it Nov. 4.

The casual observer, touring the old plant with Hennessey, is not inclined to share his optimism.

There are discouraging sights, such as the old 1919 Imhoff settling tank, a wooden affair which con-

(Continued on Page 2, Col. 3)

Hart Challenges Nixon's Claims

Senate Candidate Hits 'GOP Progress' in Talk at Flint

By The Associated Press

Lt. Gov. Philip A. Hart, democratic candidate for the U.S. Senate, lifted his campaign guns off Republican Sen. Charles E. Potter last night and took sharp issue with visiting Vice President Nixon.

Hart campaigned last night in Flint, where Nixon addressed a Republican money-raising and get-out-the-vote dinner rally.

Speaking at the Courthouse at the same time as Nixon spoke at the GOP banquet, Hart warned against last-minute campaign charges. He said that in the final week before the Nov. 4 election, any "new" political charges will be purely hogwash."

Following the vice president on television and radio, Hart disputed Nixon's claim that the Eisenhower administration brought unprecedented progress and prosperity to the United States.

"In the last six years there have been two major recessions," he said, "and the cost of living is going up."

Burning Believed Suicide

According to Oakland County Sheriff Frank W. Irons, the strange fire death of 26-year-old Fobert Lee Payne yesterday "appears to be suicide, judging from the evidence gathered thus far."

Payne, of 251 W. Cornell Ave., was burned to death when an explosion and fire destroyed his father's auto shortly after 10 a.m. yesterday.

Irons and his detectives base their opinion of suicide on several factors, including an autopsy report by St. Joseph Mercy Hospital pathologist Dr. Richard E. Olsen.

In a final report Monday afternoon, Dr. Olsen said that "death was due to burning." He asserted that Payne was alive when the explosion occurred and that no evidence of violence upon Payne's body was discovered by the post mortem.

Payne's charred body was found yesterday by Pontiac Township firemen, summoned to a Pontiac township gravel and sand pit where the death car was blazing.

The front and rear windows of the auto were blown out by the

(Continued on Page 2, Col. 7)

Whirlwind Tour of State Ends With Flint Talk

Asserts Michigan Dems Have Been Captured by Party's Radical Wing

From Our Wire Services

FLINT — Vice President Richard M. Nixon ran the gauntlet of campaign issues during 10 hours of barnstorming in Michigan yesterday.

Nixon returned to Washington last night after a statewide radio and television appearance from Flint.

The radio-TV appearance was one of four in which Nixon repeated Republican claims that the Eisenhower administration has maintained peace abroad and prosperity at home.

He also told Republicans in Michigan—the state where Democratic Gov. G. Mennen Williams is asking for an unprecedented sixth term—there is a "dramatic upsurge in Republican strength and a sharp recession in Democratic strength."

★ ★ ★

Nixon left four impressions during his whirlwind tour of Michigan by car and plane:

—"Not one American boy is fighting and dying in the world today."

—1959 will be "the best year in history" if economic policies of the present administration are continued.

— Northern Democrats have "good intentions" toward civil rights but minorities look to the Republicans for "action."

— The Democratic Party in Michigan has become "a captive of the radical wing of that party."

Nixon left it up to another administration spokesman, Postmaster General Arthur E. Summerfield to deal with labor bossism.

Summerfield, toastmaster at the $100 a plate dinner, warned that labor bosses have given unions a "soulless dictatorship, interested only in the exploitation of the working man and political power."

★ ★ ★

Nixon arrived nearly an hour and a half after the dinner of baked beans and brown bread started. He sipped tea and ate a Swiss cheese sandwich as he pre-

(Continued on Page 2, Col. 6)

Regular Production Car Averages 21.7 Miles per Gallon

$35.79 to Drive '59 Pontiac Coast-to-Coast

A 1959 Pontiac Catalina sport sedan has just completed a 2,442.7 mile coast-to-coast trip at a cost of $35.79, averaging 21.7 miles per gallon with an average speed of 40.2 miles per hour for the entire trip.

Driven by Tom McCahill, famous automotive writer and noted car tester and under the supervision of NASCAR officials, the 1959 car was equipped with a regular production, 215 horsepower Tempest 420-E economy engine designed to use regular grade gasoline.

The use of regular fuel, coupled with higher gasoline mileage, gave the 1959 Pontiac a savings in operational costs of well over 20 per cent.

McCahill drove the car under normal conditions from San Diego, California, to Savannah, Georgia. On some portions of the trip Pontiac's Tempest 420-E engine turned in an amazing 23.3 miles per gallon.

Traveling over U.S. Highway 80 the Catalina sport sedan encountered all types of terrain: mountains, deserts with temperatures up to 110 degrees, rolling plains, roads under construction and crowded streets of large, busy cities like Fort Worth and Dallas, Texas.

Strong head winds were encountered on several days and on one long afternoon a drizzling rain cut deep into the car's mileage performance. In order to maintain an average speed above 40 miles per hour it was often necessary to drive at a rate of speed upwards of 60 miles per hour.

★ ★ ★

An average speed was maintained each day of the trip by checking miles traveled against elapsed time. A clock in the car was set in motion by starting the engine, and continued to operate as long as the ignition switch was on, whether the car was in motion or not. All driving was done during daylight hours.

The $35.79 spent on gas and oil for the 2,442.7 miles of travel represents a cost of 1½ cents per mile to operate the car from coast to coast under conditions experienced by the average driver. Regular grade gasoline purchased from major oil companies without the benefit of any type of discount advantage.

Developed to provide a high level of economy without any significant loss in Pontiac's famous flashing V-8 performance, the special low-compression engine is available as a no-additional-cost option on all Hydramatic equipped Pontiac cars.

The 389 cubic inch engine, rated at 215 horsepower, has a compression ratio of 8.6 to 1 and is designed specifically for regular grade gas. The result of 18 million miles of actual testing, the special power plant has a smaller carburetor, special manifold and camshaft and a low axle ration of 2.87 to 1.



DEMONSTRATES ECONOMY ENGINE — This 1959 Pontiac Catalina sport sedan was used in the coast-to-coast demonstration of the new optional Pontiac economy engine. The engine, a 215 horsepower Tempest 420-E, runs on regular grade gasoline.

John Kronenberg
Democrat for
County Clerk

Groom Faints Twice, Has to Be Hospitalized

ROME (UPI) — Giuseppe Magri is a married man today, but he found the wedding service such a strain that he may have to spend his whole "honeymoon" in a hospital.

The 26-year-old Italian fainted twice during the ceremony in a church in suburban Centocelle, once just as he should have been saying "I do" and again just after the priest had pronounced him married.

He was hospitalized for treatment of "severe nervous exhaustion."

Hall for rent for special occasions. Convenient location. Ample parking. FE 4-7101.

Highest Octane Gasoline Sold
Guaranteeing 15% more miles from each gallon with no Knock or Ping or money refunded. J. S. Farmer Gas & Oil Co., 22 Orchard Lake Ave., just off Saginaw St.

Nixon Visits Deaf Girl; GOP Dinner Nets $125,000

FROM OUR WIRE SERVICES

FLINT — Vice President Richard Nixon made a special stop during his Michigan visit yesterday to talk to a girl not old enough to vote and unable to hear a word he said.

It was dusk when the Vice President and the 12-car caravan stopped at the Michigan School for the Deaf on the way downtown from the airport. Some 435 deaf students were assembled near the pillars beneath the large porch.

Nixon's talk was brief. He said he had received a letter from Sandra Clack of Clinton, inviting him to stop at the school if he visited Flint. Sandra, 19, has been at the school five years, and deaf since she was three.

Using sign language, dean of students Michael Henkles interpreted Nixon's remarks.

"I certainly would like to meet Sandra," Nixon said. "I hope she's here."

Sandra stepped from the crowd. The Vice President strode forward to meet her. They shook hands and smiled. Nixon wished the football team good luck and recalled that he "never was much" at football himself. The students laughed and applauded. Nixon and the caravan moved on.

That was one sidelight to Nixon's busy day of campaigning for the Republican Party in Michigan with election only a week away.

The GOP $100-a-plate dinner at Flint's IMA Auditorium preceding Nixon's statewide televised and broadcast talk apparently was a financial success.

In fact it was a case of where paying $100 for a ticket didn't guarantee a seat in the dining hall with Nixon.

It was announced there wasn't enough room on the main floor for some 300 persons who paid $100 for their tickets. Dinner ar-

(Continued on Page 2, Col. 6)

In Today's Press

Comics	19
County News	10
Editorials	6
Markets	20
Obituaries	4
Sports	16 and 17
Theaters	18
TV & Radio Programs	25
Wilson, Earl	25
Women's Pages	11 thru 13

Kierdorf, Fleisher Cases Not Linked, Says Ziem

The Frank Kierdorf case was the subject of discussion again today as the result of the arrest of Louis Fleisher, 52, of Oak Park, former head of Detroit's Purple Gang and brother of Sam and Harry Fleisher, leaders of the 1944 armed robbery of the Aristocrat Club in Pontiac.

★ ★ ★

Fleisher and three owners of Detroit dry cleaning shops, two of them ex-convicts, were held today for investigation in a series of eight bombings at dry cleaners and auto wash racks earlier this year.

These bombings had once been tentatively linked to the arson of a Flint dry cleaning pickup station where Kierdorf is believed to have suffered his fatal burns.

No link between Kierdorf and Fleisher was seen today, however, by Prosecutor Frederick C. Ziem, who was in charge of the Oakland County side of the unsuccessful Kierdorf probe.

★ ★ ★

Ziem also said he knew of "no connection" between the Fleisher case and the arson of a Pontiac apartment house last August.

★ ★ ★

"The state police are investigating both the Flint arson and the Fleisher case and will turn up any links between them, I'm sure, if such links exist," said Ziem.

A grand jury was unsuccessfully sought here to probe an alleged conspiracy surrounding the Flint and Pontiac arsons.

Kierdorf was the Flint Teamster business agent who staggered into St. Joseph Mercy Hospital early Aug. 4 with burns covering 85 per cent of his body.

Fleisher, of 3711 W. Nine Mile Rd., was seized early Monday with a companion after police said they caught them pouring gasoline into a hole the two had bored in the roof of an east side Detroit dry cleaning branch.

★ ★ ★

The owner, Gerald Steel, of 22121 Colgate, Farmington, told police he knew nothing about the bombing attempt, which police figured was part of a price war.

★ ★ ★

Arrested with Fleisher in a rooftop chase during which a detective fired one shot was Joseph Anielak, 40. Arrested later at their homes were Chester Tutha, 51, owner of Town Cleaners; Stanley Sobo, 40, owner of Sobo Cleaners; Alexander Jendryke, 35, owner of Alexander's Cleaners; and Ben Seifman, 45.

Anielak, Tutha and Sobo all have prison records.

Fleisher, an old-time Detroit hoodlum, had been paroled 11 months ago from Alcatraz Prison. He's served a total of 19 years in various prisons.

Fleisher headed the Detroit Purple Gang for 10 years. It terrorized merchants in the Detroit area by threats of bombings and beatings.

The name of Louis Fleisher's brothers are linked to several infamous Pontiac crimes.

Sam and Harry Fleisher are serving 25-50 year terms for the Aristocrat Club robbery. Both were also convicted of conspiracy to murder the late State Sen. Warren G. Hooper in 1945, just before he was to appear as a graft grand jury witness.

The robbery of the Aristocrat Club, a gambling joint at 69½ S. Saginaw St., never was reported to police, but came out during a grand jury probe of Sen. Hooper's death.

When Harry and another defendant in the robbery, Myron Selik, jumped $25,000 bonds another Pontiac crime made the headlines. Adolph Netzel, bondsman for Selik, was shot to death in a scuffle at his Pontiac home.

Guy Carter and Carmen Mitchell, also local bondsmen, told Pontiac police Netzel was killed in a struggle after he had held them captive in his home for more than two hours. Carter, bondsman for Fleisher, had to forfeit his $25,000.

Cardinal Roncalli Named New Pope

(Continued From Page One)

the City of Rome and to the world.

The throng roared again and again: "Viva il Papa! Viva il Pappa!"—Long live the Pope!

The pontiff's voice in the blessing rang out clear and strong over the hushed multitude. There was a tremendous response of "Amen."

Not since Pope John XXII died in 1334 has the church had a Pope John. One who took the name John XXIII in 1410 later was declared an antipope.

Never before has there been a Pope with this high a number—XXIII—after his name.

The new Italian Pope, in the Roman Catholic view, is in direct succession to St. Peter. His titles, as officially listed by the church, are:

Bishop of Rome, Vicar of Jesus Christ, Successor of the Prince of the Apostles, Supreme Pontiff of the Universal Church, Patriarch of the West, Primate of Italy, Archbishop and Metropolitan of the Province of Rome and Sovereign of the State of Vatican City.

The new Pope, bald-headed and benign looking, has been one of the most popular prelates in Italy. He also has many friends abroad, particularly in France, where he spent eight years as papal nuncio.

IN GOOD HEALTH

He has sturdy health and is an untiring worker. His affable manners and quick-witted conversation have made him a well known figure at many diplomatic receptions.

He was born the son of a farmhand in a small vilage in the Province of Bergamo. The people of this region, the Bergamaschi, are known to be good-humored and easy going, and young Roncalli lived up to this reputation.

After graduating the Roman Pontifical Seminary in 1904, he became personal secretary of the Bishop of Bergamo, Msgr. Radini-Tedeschi.

In this post, which he held until the bishop's death in 1914, he acquired an early knowledge of administrative structure of the church and also devoted himself to historical studies.

★ ★ ★

During World War I, he served first as a sergeant in the medical corps and later became an army chaplain. A three-year term as a lecturer on theology and church history in the Province of Bergamo followed.

In 1921, Pope Benedict XI called him to Rome and entrusted him with the task of reorganizing the church's missionary work in the Congregation for the Propagation of Faith.

Pius XI, who succeeded Benedict in 1922, also took a strong interest in missionary work, and Roncalli kept his post for four years, traveling to many foreign centers.

★ ★ ★

His diplomatic career began in 1925 when he was sent to Bulgaria as apostolic visitator. Early in 1935 he moved to Turkey as apostolic delegate for Turkey and Greece. Late in 1944 he became nuncio to the Fourth French Republic. A week later he handed his credentials to Gen. Charles de Gaulle. Pope Pius XII had chosen Roncalli for a delegate mission, the Vatican having been represented earlier at Vichy by Valerio Cardinal Valeri.

★ ★ ★

For eight years he stayed in Paris, and some in his entourage say that he virtually "conquered" the French capital. In 1953 Pope Pius XII recognized his nuncio's successful mission by making him a member of the College of Cardinals.

Two months later, a procession of gondolas carried him through the Grand Canal of Venice to St. Mark's Cathedral where he assumed his patriarchate.

Chilly Weather, in Most of U.S., Some Rain, Snow

By The Associated Press

It was a chilly morning in most parts of the country today. There were a few wet spots in the Northeast and West, with cloudy skies in most areas east of the Rockies.

★ ★ ★

The heavy rain and snow which hit the Northeast over the weekend diminished, with the wet belt extending from the Virginias northward through Maine. Rainfall amounts were light in most areas, with heaviest falls in parts of the New York and Pennsylvania.

★ ★ ★

Snow fell in sections of New England, but amounts were light in most places. However, 5 inches of snow covered the ground at Mount Washington, N.H.

Rain also continued in southern Texas and across a narrow band northward through Central New Mexico and along eastern slopes of the Central Rockies. Snow fell at higher elevations in Colorado.

The Weather

Full U. S. Weather Bureau Report

PONTIAC AND VICINITY — Fair to partly cloudy and little change in temperature today, high near 57. Winds northerly 10 - 15 miles today. Fair to partly cloudy tonight and tomorrow and little change in temperatures. Low tonight near 40, high tomorrow near 58. Winds northerly 10 - 15 miles.

Today in Pontiac

Lowest temperature preceding 8 a.m. 39

At 8 a.m.: Wind velocity 15 m.p.h. Direction: North.

Sun sets Tuesday at 5:31 p.m.

Sun rises Wednesday at 7:01 a.m.

Moon rises Tuesday at 6:18 p.m.

Moon sets Wednesday at 8:44 a.m.

Downtown Temperatures

6 a.m.	40	11 a.m.	47
7 a.m.	39	12 m.	50
8 a.m.	41	1 p.m.	52
9 a.m.	44	2 p.m.	54
10 a.m.	45		

Monday in Pontiac
(as recorded downtown)

Highest temperature	52
Lowest temperature	43
Mean temperature	47.5

Weather—Sunny

One Year Ago in Pontiac

Highest temperature	40
Lowest temperature	30
Mean temperature	35

Weather—Cloudy, cold

Highest and Lowest Temperatures This Date in 86 Years

78 in 1927 — 24 in 1878

Monday's Temperature Chart

Alpena	54	39	Marquette	49	40
Baltimore	58	43	Memphis	61	39
Bismarck	45	34	Miami Beach	83	62
Brownsville	83	60	Milwaukee	55	38
Buffalo	44	40	Minneapolis	53	35
Charleston	70	46	New Orleans	69	59
Chicago	57	40	New York	49	46
Cincinnati	53	36	Omaha	55	33
Cleveland	51	47	Peilston	57	30
Denver	40	39	Phoenix	80	58
Detroit	54	41	Pittsburgh	44	39
Duluth	52	30	St. Louis	54	39
Fort Worth	67	43	S. Francisco	67	50
Gr. Rapids	55	31	S. Ste. Marie	63	30
Houghton	53	34	Seattle	60	40
Jacksonville	74	48	Tampa	76	52
Kansas City	57	40	Tray City	54	42
Los Angeles	74	59	Washington	59	46



NEW BIRMINGHAM STORE — Replacing the former Grinnell Brothers branch music store in Birmingham is this new shop at 299 W. Maple Ave. Built of brick and glass, the inside of the building has a unique mural sculpture by Laszlo Ispanky, eminent Hungarian sculptor. The store opens Thursday.

Pontiac Press Photo

GM Strikes Settled at All but 2 Plants

DETROIT (UP)—Only two General Motors plants remained on the United Auto Workers union's strike list today.

★ ★ ★

Three more local disputes were settled yesterday, bringing to about 270,000 the number of UAW members ready to return to their jobs at 122 GM plants across the country. At full operation GM has about 275,000 UAW members employed at 124 plants.

★ ★ ★

The three agreements were at Chevrolet Forge at Tonawanda, N. Y., where GM employs 550 UAW members, Willow Run Transmission, 6,000, and Detroit Fleetwood, 3,500.

★ ★ ★

Strikes continued at Fisher Body at Tarrytown, N. Y., and Buick-Oldsmobile-Pontiac at Atlanta.

★ ★ ★

The wave of local strikes completely shut down GM's car-making empire earlier this month. The walkouts followed a 12-hour companywide strike and GM-UAW agreement on a new national contract. The UAW backed up local units that wanted to stay on strike until plant grievances were settled.

New Grinnell Store Graces Birmingham

Birmingham's business district has been graced by a new, attractive shop — the Grinnell Brothers branch music store at the corner of W. Maple avenue and Bates street.

The opening Thursday of the new store coincides with the 79th anniversary celebration of the firm, J. J. Wainger, president, announced.

Replacing the former branch store at Woodward and Maple, the new shop is the first retail store in the country to feature a three-dimensional mural sculpture.

Designed by Laszlo Ispanky, eminent Hungarian sculptor, who has been studying at Cranbrook Institute, the sculpture depicts a musical theme in four nine-foot figures mounted on a spacious two-story wall.

★ ★ ★

Six sound-proof studios for piano and other musical instrument instruction and an auditorium with seating for 150 persons are located on the lower level of the building.

An upper balcony level features a complete array of china, glassware, gift items and silverware.

Two huge brass chandeliers, purchased in France, illuminate the display area. In their original state, the fixtures once graced the ceiling of a French chateau.

At the top of a beautiful staircase an electrified double brass gas fixture from an old Chicago "Gold Coast" mansion is suspended from the ceiling.

Among the famous brand names carried by Grinnell's, many exclusively, are the Hammond Organs, Steinway, Knabe, Steck, and their own Grinnell make piano. Others are Magnavox, Ampex, Fisher, RCA Hi-Fi sets, and Conn brand instruments.

Robert Faulkner, manager of the former Birmingham branch store, will continue in the same capacity at the new location.

Nov. 4 Voting Will Decide City Sewage Problem

(Continued From Page One)

trasts sadly with the modern, concrete tanks erected nearby in 1939.

Thirty-feet deep, the Imhoff tank was built for a much smaller town than the Pontiac of today. Its design calls for sludge to settle to the bottom, there to decompose.

Adopted for modern use, the sludge must be pumped out nowadays to make way for new sewage. Grease and oil scum floating to the top must be removed by hand.

GETS WORSE

Worse yet are the old, overloaded final settling tanks. Here, sewage is supposed to sit for awhile while chlorine treatment provides disinfection. On a busy day, sewage is whipped through the tanks, giving the chlorine little chance to work before the flow is turned loose into the Clinton River.

Reason for the speed? The old plant has to handle too much sewage to do the job properly.

Not so much of an eyesore as a source of smell on winter days are the eight open filters, into which sewage flow is funneled by devices resembling giant lawn sprinklers.

The flow then trickles down through six feet of crushed rock, with natural organisms working on it before it is sent out to the river.

The smell comes when the natural downward flow of air reverses itself on chilly days.

The filters are antiquated, compared with the modern aeriation treatment which the 1939 installation provides.

The Imhoff tanks, final settling tanks and open filters are all part of the old system, which could be discarded except that the new system is not large enough to handle Pontiac's sewage alone.

The new system was enlarged upon in 1952, but the $800,000 worth of improvements accomplished then still do not allow the treatment plant to keep up with Pontiac's sewage flow.

★ ★ ★

Together the two systems can handle up to an average 15 million gallons of flow a day, with a maximum of 20 to 25 million gallons during busy hours.

But since the new aeration-chlorination installation handles only 14 million gallons a day, anything more must be funneled through the old system, which has a capacity of 6 to 8 million gallons a day.

Sludge treatment, which is part of the old installation, is geared to handle only one-eighth of the present load.

On stormy days, the city's combined storm and sanitary sewers funnel up to 60 million gallons of flow into the treatment plant.

What happens then?

Simple. The excess that the plant can't handle is drained off the top and sent straight into the Clinton. Sewage particles are carried along into the river and the next day, Pontiac's polution rate has soared.

The new sewage treatment plant will not allow Pontiac to abandon its older installations, Hennessey warns. However, new facilities will allow the city to use the older system less on normal days.

★ ★ ★

This is important because the new plant, like the 1939 installations at the present plant, will be 95 per cent effective. The older installations are only 80 per cent effective. And the state Water Resources Commission demands 95 per cent effectiveness.

LITTLE ROOM LEFT

There's very little room left for expansion at the old plant. But if voters approve the bond issue, one improvement will be the construction of a final settling tank, 90 feet in circumference, which will help relieve the three existing settling tanks, Hennessey said.

★ ★ ★

The latter can then be used strictly for the slow process of chlorination.

Another improvement is under way now, financed independently of the bond issue. That is rehabilitation of one of the plant's two digester tanks.

★ ★ ★

At present, digested sludge is laid out in open beds to dry, later to be spaded up and dumped in nearby fields.

But if the bond issue is passed, dried sludge from both old and new plants will be turned into sterile ash at a new incinerator, which will be financed at the site of the new plant.

This will eliminate the spreading of yet another eye-sore at the present plant — the huge mounds of sludge.

WORST OF ALL

The final eyesore is the worst of all, and it is a sober reminder of what happens when treatment facilities are inadequate.

★ ★ ★

This is the lake of sludge that fills the half-mile long gravel pit east of the plant. How did the sludge get there? There was nowhere else to put it back in the days when facilities were hopelessly inadequate or when machinery broke down and the sewage continued to flow, despite the city's temporary inability to treat it.

★ ★ ★

The city is determined never to dispose of sludge again this way. But its ability to carry out this determination may depend upon whether Pontiac property owners approve plant expansion at the polls Nov. 4.

The tracking range of the Air Force Missile Test Center at Cape Canaveral, Fla., is 5,000 miles long, extending through the Dominican Republic to Ascension Island halfway between Brazil and Africa.

Area United Fund Report Luncheon Tomorrow Noon

The Pontiac Area United Fund will hold its first report luncheon for this year's tenth anniversary appeal tomorrow noon at the Elks Temple.

With roughly one-third of the campaign completed — this year's drive runs from Oct. 21 through Nov. 11. Wednesday's report is expected to serve as an indicator of how well the drive is progressing.

This year's $501,000 goal represents the minimum amount needed to keep our vital health, welfare, child care and other community services going, UF officials said.

Pontiac is the birthplace of united giving, an idea which has spread to more than 1,100 communities throughout the nation. The spotlight is on our city, as those who have followed Pontiac's lead await the outcome of this year's campaign in this a troubled year, they noted.

More than 4,500 men and women are donating their time and energy to insure that the drive doesn't fail. Nevertheless, only a complete victory will enable the 55 agencies to maintain their services to the crippled, the sick and the helpless at their present level, officials said.

Ike Assails Dems' Reckless Spending

(Continued From Page One)

pany him this afternoon to a couple of party worker rallies.

The President planned informal talks at each of the rallies. He scheduled conferences later in the day with Rep. Robert Kean, New Jersey GOP candidate for the U.S. Senate, and Fred R. Zeller, the party's nominee for governor of Connecticut.

Eisenhower, once a fullback at West Point, tonight will receive the first gold medal award of the National Football Foundation and Hall of Fame.

In the new, hard-hitting technique of his coast-to-coast campaign tour last week, Eisenhower dealt mostly once again with the state of the nation's economy. Once more he reported it booming generally.

Once more, too, he waded into what he calls the radical left wing of the Democratic party.

He accused the opposition of advocating reckless federal spending in trying to deal with the business recession, which he contends the Republicans stemmed with a recovery program "repudiating prophesies of disaster."

Tel-Huron to Hold 'Mad Midnight' Sale

The Tel-Huron Merchants Assn. has announced a "Mad Midnight Sale," from 9 p.m. to midnight Thursday evening.

According to chairman Fred J. Niedelson, all 14 Tel-Huron stores will be open their regular hours, from 9 a.m. to 9 p.m.

But at 9 p.m., special sale merchandise will be uncovered for the three-hour pre-Halloween special event.

There will be free coffee for customers, and entertainment,

Visits Deaf Girl at Flint School

(Continued From Page One)

rangements had been made for only 2,100.

Ardale Ferguson, GOP state central committee treasurer, estimated the party netted $125,000 from the dinner—not counting additional sums for Paul D. Bagwell, GOP gubernatorial nominee, and the Republican National Committee.

★ ★ ★

Ferguson reported 2,416 tickets were sold, grossing $241,600, and that 2,104 persons were served. Dinner and promotion costs were estimated at $25,000.

After a special allowance to Bagwell for tickets sold through his own organization and deduction of expenses, the remainder was to be split two-thirds to the state and one-third to the national GOP.

★ ★ ★

The main dish—an obvious disappointment to some diners hoping for more extravagant fare—was Saginaw Valley baked beans with native salt pork.

When the 20-piece band struck up "California, Here I Come" and a host of placard-bearing party backers trooped into the dining room on the heels of the smiling, curly-haired Nixon, there was an air of confidence—well founded or not — that there would be some changes made on election day.

Nixon will make a whirlwind visit to Alaska next weekend, it was learned today. He will fly to Alaska next Saturday and return Monday, campaigning for Republican candidates for governor, two United States Senate seats and one congressional seat, which are open for the newest state in the Union.

Chicago Editor Dies; Started Career Here

CHICAGO (UPI) — Clem Lane, city editor of the Chicago Daily News, died in his sleep today in St. Francis Hospital in Evanston. He was 61.

Lane, who became city editor of the News in 1942, was stricken in his home and admitted to the hospital yesterday. He had been in bad health since July 4, 1956, when he suffered a heart attack.

(Lane started his newspaper career on The Pontiac Press, in 1921, later working on the Grand Rapids Press before joining the Chicago Daily News in 1924.)

★ ★ ★

Lane wrote the hardboiled news of the day in the 1920s when the Capone gang was wild, ticking from his typewriter—with Irish wit — nicknames for the hoodlums which stuck to this day. He gave them names of scorn like "Greasy Thumb," "The Waiter," "Needle Nose," "Mr. Big" and "The Heat Boys."

Nixon's Day in Michigan Gives GOP Renewed Hope

(Continued From Page One)

pared his speech in a hotel room and didn't get to the dinner until long after the crockery was cleared from the tables.

Nixon had a few kind words for former President Truman.

"We've got to give him credit. He did carry his fight (in 1948) and he won," he said.

Nixon made the point to show Republicans still had a chance to carry the election, despite pollsters predictions that Democrats were headed for a landslide victory.

The Vice President said he respected Truman as a "fighter but I believe in fighting back."

★ ★ ★

But Nixon indicated he was as far apart as ever from Truman on basic policies. He said about all he had in common with the former President was that they both played the piano.

★ ★ ★

Nixon appeared earlier in the day at a meeting of top party workers in Kalamazoo and addressed nearly 5,000 persons—most of them students—at the Western Michigan University fieldhouse in Kalamazoo.

Nixon's aides said his television appearance was significant in that he spoke without notes or teleprompter—something he has done only once before.

Toward the end of Nixon's one-day tour of the state yesterday, Republican U.S. Sen. Charles E. Potter, seeking re-election, told a reporter:

"Three weeks ago things looked damn dark. But now it's picking up rapidly, and I think I'm going to win."

★ ★ ★

Also obviously heartened, Paul D. Bagwell, GOP gubernatorial nominee, listened with relish as Nixon gave a cheering audience of 3,000 Republicans his version of the cause of economic distress in Michigan.

"A major part of the blame must be placed squarely on the state administration (of Democratic Gov. Williams) which has created an unfavorable climate for new investment," Nixon declared.

It was what Bagwell has been saying right along.

Nixon took off from Flint for Washington at about 11 p.m.

Everywhere he went in between, GOP state, district and local candidates flocked around, whether Nixon was walking, traveling by motorcade or flying. Potter, in a tight race with Hart, kept closest.

★ ★ ★

But for the Williams regime, Nixon said, Michigan would have enjoyed a bigger share of the "unprecedented" prosperity of the past six years under President Eisenhower.

★ ★ ★

Nixon said everywhere there was fierce competition among states for new industry, and that Michigan was faring poorly.

★ ★ ★

"Only through getting sound, progressive leadership in the state house at Lansing, which will bring jobs in rather than drive them out, can Michigan hope to compete successfully," he said.

The Day in Birmingham

Artist Gives Community Donald Egbert Portrait

BIRMINGHAM — An unexpected gift was presented to the city of Birmingham last night by the noted artist Robert Herzberg, father of Herbert Herzberg, city planner.

It was an oil paint portrait of Donald Egbert who, as engineer and later city manager, served the city for 20 years during the 1930's and '40s.

In making the presentation, the artist said he has lived here many years and now his children and grandchildren live here. He said that since Mr. Egbert had served the city for so long a time, he felt a portrait of the former city manager, who is now associated with the South Oakland County Water Authority, would express his thoughts of Birmingham as a "prosperous and growing community."

In the second presentation to the city, Mayor Carl Ingraham gave a booklet, purchased from the American Assn. of University Women's book sale, written about Birmingham in 1898. The pamphlet will be kept at the City Hall.

★ ★ ★

Commissioners voted to make corrections and revisions in the proposed city fire prevention ordinance and salvage some of the money already spent in preparation for its printing.

Dean Beier, city legal counsel, said several sections should be clarified before the ordinance is adopted and published.

Commissioners Florence Willett and Charles Renfrew were reappointed to the Martha Baldwin Park Board. The appointment to fill the vacancy on the Electrical Examining Board was postponed for one week.

Birmingham Police are investigating the robbery last night of the Birmingham Lumber Co., 1025 Haynes St.

Police said the back door was forced open and the combination lock on the office safe was broken. About $400 in cash was taken and a like amount in checks was crumpled up and thrown back into the safe.

Governor Williams will stop briefly in Birmingham tomorrow for a tea given in his honor at the home of Mrs. Blythe Jones, 863 Southfield Rd., from 2 to 4 p.m. Mrs. Jones said the Governor would be present for about a half-hour.

John Swainson, Democratic candidate for lieutenant governor, Frank Szymanski, Democratic candidate for auditor general, and several county candidates also are expected to attend.

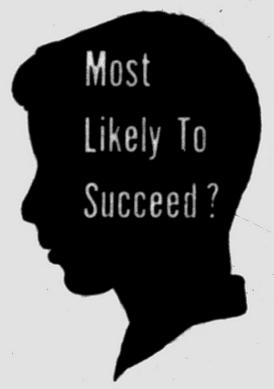

Let's face it—each year his chances grow slimmer. For if America's college crisis continues, he may be denied the training that is so vital to success in these highly competitive times.

Today many college classrooms are overcrowded. By 1967, applications are expected to double. At the same time, faculty salaries are so inadequate that increasing numbers of qualified teachers are seeking jobs in other fields.

Not a very rosy picture, is it? Yet there's still time to do something about it. Won't you help overcome the college crisis by contributing to the college of your choice? Do it *now*. The returns will be greater than you think.

If you want to know more about what the college crisis means to you, write for a free booklet to: HIGHER EDUCATION, Box 36, Times Square Station, New York 36, New York.

Published as a public service in cooperation with The Advertising Council and the Newspaper Advertising Executives Association.

THE PONTIAC PRESS

Roosevelt Hotel

is fast becoming
PONTIAC'S HOME FOR RETIRED FOLKS

Folks appreciate our homelike accommodations with the convenience of being right downtown where things are happening. No need to travel for entertainment.

Why don't you stop in our air-conditioned atmosphere, have a look at one of our spacious rooms, then ask and be amazed by our down-to-earth downtown prices for retired folks.

For further information, phone federal 5-8126



Murder Betrays 'Innocent' Man

He Stowed Away to England, Back; Now Faces Deportation

NEW YORK (AP)—Englishman William McAteer left his car on a Manhattan street for three weeks and didn't even get a ticket while he blithely — and successfully — stowed away on an ocean liner to Great Britain and back.

Nice piece of luck on both counts, what?

Rather, but he got caught. The car and a murder he had nothing to do with tripped him up and McAteer now faces another free trip to England, this time by decree of immigration officials who ordered his deportation.

★ ★ ★

McAteer, a 28-year-old electrical engineer working in this country on a permanent visa, got homesick for his wife and baby near Liverpool.

On Oct. 3, he parked his car near the docks and strolled aboard the liner Britannic. He mingled with passengers and munched sandwiches at bon voyage parties.

The ship sailed and McAteer was bound for Britain, safely stowed away.

On Oct. 18, he reboarded the same ship in Liverpool after visiting his family, and recrossed the Atlantic, again as a nonpaying passenger.

Meanwhile, on Oct. 23, a trunk containing the body of Richard Hicks was fished from the Hudson River not far from where McAteer's car was parkd. In the investigation that followed the finding of the body, detectives noted the car remained parked overnight and they marked it for special attention.

When McAteer debarked last Saturday and went to get the car, he was arrested. He knew nothing about the corpse, but the stowaway story came out under questioning.

★ ★ ★

McAteer was released in his own recognizance Monday when arraigned in federal court on a charge of leaving and re-entering the country without permission. He was quickly rearrested by immigration officials who ordered him deported.

Police also arrested the dead man's son, 18-year-old Richard Jr., and booked him on a charge of homicide in the trunk case.

Butler Opposes Ike's Views

Claims Recession Not Over; Reds Ahead Both Economically, Militarily

SAN DIEGO, Calif. (AP)—Paul M. Butler, Democratic national chairman, says the Soviet Union is leading the United States in economic and military progress while President Eisenhower tells the people that all is well.

And, he added Monday night, the "recession or depression or whatever you want to call it is not over despite optimistic announcements from Washington."

★ ★ ★

Butler said the Soviet Union is growing in production at a 6 to 7½ per cent rate, has 10 submarines to this country's one, and is ahead in ballistic missiles and satellites.

"Russia has an operative intercontinental ballistic missile and none of ours is operative yet," he said.

"Yet the President tries to convince us that the state of our defenses is good. It is one of the fantastic things that the President tells the people that things are all right, we are strong and there is no sense in worrying."

Butler's remarks were made at a news conference and later at a Democratic rally. As to economic conditions he said:

"Most economists say that after the election another sharp downturn is in sight. They say that there will be a very sharp rise in unemployment after January 1959. I believe the economists are probably right."

Earlier, the Democratic chairman told newsmen in Los Angeles that in some cases Republican campaigners have resorted to anti-Semitic appeals.

★ ★ ★

Butler displayed a campaign brochure he said was distributed in California by a committee to re-elect Rep. Craig Hosmer (R-Calif). Butler said the brochure went to some length to say that Harry May, Hosmer's Democratic opponent, followed the Jewish faith.

Note to Beachcombers: 'I Am Under Towel'

KANSAS CITY (AP)—The average person probably isn't thinking about what to take to the beach next summer, but fashion people are.

The result includes some eye-catching beach towels. One of them on display at the Central States Salesmen's Assn.' market here has a memo wheel printed on it with a knotted cord attached to the center of the wheel. Messages may be placed on the cord, such as:

"Have gone for hot dogs."
"Have gone for swim."
"I am under the towel."

Man Must Dramatize Cold to Save Dignity

By PHYLLIS BATTELLE

NEW YORK — Men, basically and frequently, are an amiable sex. They smile at their mothers, feed their dogs well and, according to recent figures, wipe 37 per cent of the dinner dishes.

Only on one occasion does a man become virtually impossible to love and live with, not to mention untrustworthy with the Wedgwood.

★ ★ ★

This is when he has a cold. A man with a cold is a more chilling experience than a woman with a third martini.

At first, in the ticklish nose stage, he is unpredictable: treacherous and mean one moment, humble and apologetic the next. His nostrils are breathing fire but his brain is still functioning, as evidenced by the fact that he whimpers "Nobody loves me" — and this is talking sense.

★ ★ ★

The cold spreads. It goes either up, to pickle the thinking processes, or down, to clog the smoking passages. In either event, the man with the virus on day number two takes to his bed.

He is now in a state of semi-sanity reminiscent of Hitler's last months. Every sneeze is the prelude to a snarl, and he demands back rubs, juices, broths and Time, Life and Playboy.

If the cold is in his chest, he insists on constant compresses.

He smokes mentholated cigarettes, then takes mentholated cough drops to keep the nicotine down.

Day number 3 brings a period of beautiful serenity. The thought has occurred to him that he may pass on and he wants to leave no bad feelings. Quietly, wheezily, he asks for a thermometer and holds it beneath his tongue for three minutes to give the mercury plenty of time.

It comes out reading 98.6. His illness-integrity is offended, and once again he bounces wads of cleansing tissue off the walls.

He moans when his wife is in the kitchen. He wants a new bottle of nose drops at 10 p.m. When friends phone he is seized in mid-conversation with violent coughing spells, and when they say they hope he gets better he replies, with a doomed inflection, that he's fine thanks. You should've heard him yesterday.

★ ★ ★

The final 10 or 12 days of a man's cold are perhaps the worst.

By this time he is weak of knee, achy, tired, bored.

He is annoyed by orange juice, fate, television, pills and his wife.

He does not even care much for himself or brandy.

He is really sick.

★ ★ ★

The reason a man with a cold is resentful, pitiful and tyrannical by turns is really quite simple: the cold is an illness below his dignity. In order to endure, he must build it up into a raging disease beyond the ken of his lady M.D. (miserable domestic). He thinks of it as akin to the Bubonic plague, and prefers to call it, exotically, Asian flu.

A "common cold," when located in a man, has absolutely no relation to the "sense" of the same adjective.

Helen Hayes' Son Plans to Wed Young Actress

DOYLESTOWN, Pa. (AP) — Actress Helen Hayes' son, James Gorman MacArthur, has been granted a license to marry actress Joyce Collins Bulifant.

★ ★ ★

The young couple — both are 20 —received the license Monday.

★ ★ ★

MacArthur, already well launched in an acting career, is the son of the late Charles MacArthur and raconteur. He lives at the family home in Nyack, N.Y. Miss Bulifant lives in Pipersville, Pa.

A wedding date has not been announced.

Factory Representative Here WEDNESDAY—2 to 3:30 P.M.

REMINGTON Electric Shaver RECONDITIONED

—While You Wait Service— $1.50 Parts Extra

- OILED
- ADJUSTED
- STERILIZED
- CLEANED



NEW SERVICE—Remington factory representative will be in our store every Wednesday of every week.

SIMMS BROTHERS Electric Shavers —Main Floor

Pre-Holiday Season Special!

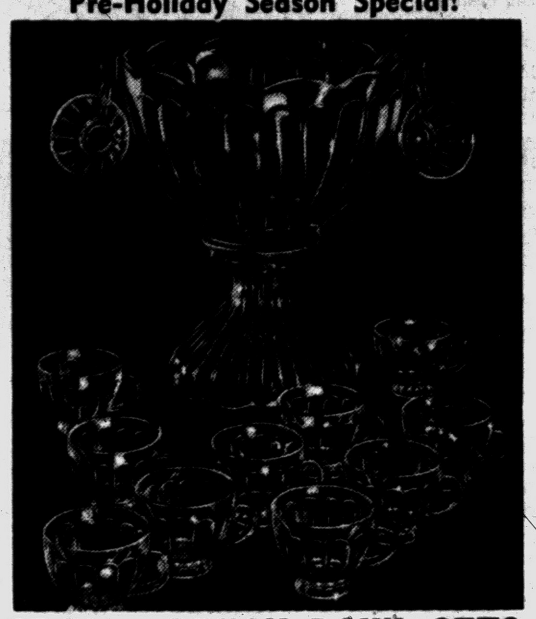

27-Piece PUNCH BOWL SETS

Regular $5.95 Seller

$4.88

Genuine Anchor Glass in colonial design. Set includes: 12 six oz. punch cups, 1 eight qt. punch bowl, 12 plastic cup hangers and 1 plastic ladle. Exactly as shown—perfect for yourself or gift giving.

98 North Saginaw SIMMS BROTHERS —2nd Floor

'Wise' Shoppers Always LOOK For LOW PRICES at SIMMS

ONE-DAY SPECIALS

TOMORROW, WEDNESDAY 9 A. M. to 6 P. M.

Simms —Pontiac's Bargain Center proves again 'If You're Looking for Lower Prices' You Must Shop at SIMMS every day!

2nd FLOOR SPECIALS

Adjustable — Holds Any Size TV Set

ALL METAL 'ROL-EZY' TV Stand

In Brass or Black



$5.95 Value 2.99

K-D Model

Only 50 sets at this low price — Wrought iron stand with arms that extend to 28-in. Ideal for TV or Hi-Fi sets. Stands 22" tall. Plastic rolling casters. As pictured.



ALL RUBBER 18x28-In. 'WELCOME' Door Mats

$1.95 Value 79¢

Flexible rubber tips really scrape mud and dirt off shoes. Word 'Welcome' inlaid in mat. Black only.



Genuine REVEREWARE Double Boiler

$11.95 Value 6.88

Copper clad stainless steel 3-quart sauce pan with 2-quart insert. Buy for gifts or yourself.



10½-Inch Diameter STERI-LITE PLASTIC Serving Bowls

In Beautiful Colors

$1.00 Value 68¢

Ideal for serving salads, fruit, potato chips, snacks, popcorn, etc. Heavy plastic as shown in assorted pastel colors.



Rubber-Coated—Large Dish Drainers

$1.00 Value 68¢

13 x 15½ x 4-inch drainer lets dishes air dry. Rubber coated to protect glassware, special section for silverware. Limit 2 colors.

BARGAIN BASEMENT



LINED or UNLINED STYLES Kids' Boxer Longies

$1.29 Seller 99¢

★ Denims
★ Twills
★ Sizes 3 to 8

Strong elastic waist boxer longies in choice of denim or twill materials. Lined or unlined styles. Sanforized washable.

MEN'S FLEECE LINED Sweat Shirts

$1.39 Value 99¢

Strong cotton knit slip-over shirts with crew neck. Grey color. Sizes S-M-L.

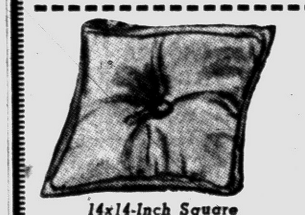

14x14-Inch Square Sofa Pillows

$1.98 Value 97¢

Heavy covering, including velveteen in solid and prints. Button centers, sturdy filling.



27x17-Inch Terrycloth Hand Towels

3 For 99¢

Regular 49c each—ripple terrycloth in beautiful pastel colors. Absorbent quality in your choice of colors. No limit.

MAIN FLOOR SPECIALS

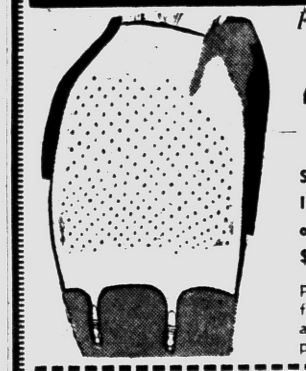

For Figure Slimming Control Ladies' Famous 'Playtex' Girdles

Slight Irregulars of Up to $5.95 Sellers 2.66

Playtex 'Living Girdles' made of new figure slimming Fabricon, soft cotton and latex. With garter straps. Complete size range to extra large.



Ladies' and Misses' Poplin Jackets

$2.95 Value 99c

Water repellent poplin in bright red color only. Zipper front, elasticized sides, button cuffs. Sizes small (10 to 12) only. Limit 1.

SIMMS BROTHERS

98 N. Saginaw —Pontiac's Miracle Prices Store

Get satisfying flavor...

So friendly to your taste!

No flat "filtered-out" flavor!

No dry "smoked-out" taste!



You can light either end!

© A. T. Co.

See how Pall Mall's famous length of fine tobacco travels and gentles the smoke —makes it mild— but does not filter out that satisfying flavor!

HERE'S WHY SMOKE "TRAVELED" THROUGH FINE TOBACCO TASTES BEST



1 You get Pall Mall's famous length of the finest tobaccos money can buy.

2 Pall Mall's famous length travels and gentles the smoke naturally.

3 Travels it over, under, around and through Pall Mall's fine tobaccos!

Outstanding...and they are Mild!

Product of The American Tobacco Company — "Tobacco is our middle name"

Should We Rewrite Our Constitution

Flexibility in Court System Needed

(Seventh of 10 Articles on Constitutional Conventions)

By ARTHUR W. BROMAGE

Professor of Political Science, University of Michigan

A state constitution laden with details about its courts makes the administration of justice rigid. Flexibility of the courts to meet population shifts and area changes should be facilitated in any revised constitution in Michigan.

The present judicial provisions permit certain adaptability and efficiency. The supreme court, for instance, has supervision over the lower courts and makes rules of procedure for practice in them.

★ ★ ★

On the other hand, Michigan's article on the judiciary specifically recognizes circuit courts, probate courts, and justice of the peace courts. To some degree it determines their jurisdiction.

As to how Michigan should select its judges, opposing points of view arise. At present, judges of the circuit and probate courts must be chosen by non-partisan primaries and elections.

Justices of the supreme court must be elected on non-partisan ballots but be nominated, as the state law requires, at party conventions.

The end result is a paradox for the supreme court bench: Party nomination combined with non-partisan election.

★ ★ ★

Among the states as a whole, the alternatives in use add up to gubernatorial appointment, legislative selection, popular election, and a combination thereof. The elective method is the most frequent; appointment is sometimes found; legislative selection is rare.

An elective judiciary lengthens the ballot and risks pulling the judicial candidates into the stream of politics. Yet non-partisan election for judges risks depriving the voters of the means of identifying them.

Executive appointment makes for independence only when tied to long tenure for the judges.

★ ★ ★

Under Michigan's original constitution of 1835, the governor appointed the judges of the supreme court with the consent of the state senate. For the other judges, election was prescribed.

In reconsidering its judicial provisions, Michigan would not only search for the soundest means of designating its judges, but might afford the legislature more leeway in regard to court organizatoin.

(Next—Local Improvements)

U.S., Britain May Share Cost of Detroit Tragedy

Crash Victims to Get Compensation

DETROIT (UPI) — Saddened, elderly Detroiters who could look forward only to years without homes of their own had their hopes bolstered today by two announcements indicating they will be reimbursed for losses received as a result of the spectacular triple-explosion crash of a British RAF jet bomber.

Mayor Louis Miriani ordered all facilities of the city government, including the corporation counsel's office, to be made available for processing of claims.

Sen. Pat McNamara (D-Mich.) announced in Washington that those persons whose homes were wrecked when the delta wing jet plunged into a heavily-populated area Friday would be fully reimbursed.

McNamara said the losses would be paid either by the British government or by the British and American governments combined.

The four jet plane hurtled out of the rainy Canadian skies and ripped tops off trees before devastating a block of two-story frame homes. Five homes were demolished, two of them leveled, and at least a score more damaged by fire and flying debris.

The plane's six crewmen perished, but only two Detroiters were injured—Mrs. Emily Ewald, 65, received facial burns and several burns on her arms, and a 12-year-old newspaper boy required first aid after being struck in the leg by flying metal.

Sir James Easton, British Consul General in Detroit, called at the mayor's office to express official sentiments of regret and sympathy of the British government.

Sir James said he was authorized to represent Great Britain by Sir Harold Anthony Caccia, the British ambassador in Washington.

McNamara said if the plane flew a NATO mission "Britain would pay 75 per cent of the damage claims while the United States would pay 25 per cent."

He said if the plane was on a non-NATO flight "Great Britain will pay all the damage claims."

Meanwhile, the prosecutor's office began hearing the first of several eyewitness accounts of the crash.

And, out of Ashland Street bordering the Detroit River, the homeless and those with gutted homes and automobiles raised their hopes as they surveyed the few scattered sticks and the 50-foot long, 15-foot deep furrow the plane left as evidence of what once was home.

There are about 70 million automobile drivers in the United States.

Political Advertisement

Elect

JAMES P. LAWSON

Prosecuting Attorney

DEMOCRAT

Attorney • Veteran

Political Advertisement

KINDY 50 YEARS 1908 1958 PROGRESS SERVICE INTEGRITY

WEAR KINDY GLASSES

. . . FIFTY YEARS OF DEPENDABLE SERVICE!

CREDIT

KINDY Glasses

13 NO. SAGINAW ST. • ZENITH THE ROYALTY OF HEARING AIDS

Deaths in Pontiac and Nearby Areas

HENRY J. HILL

Henry J. Hill of 3435 Adams Rd., Auburn Heights, a former city resident, died at his home yesterday after a long illness. He was 87.

Mr. Hill was a self-employed carpenter and a member of the Apostolic Church of God.

Surviving are three sons, Carl of Auburn Heights, Guy of Royal Oak and Floyd of Equality, Ky.; and a brother.

His body is at the Pursley Funeral Home.

LEO W. ALBRO

IMLAY CITY — Service for Leo W. Albro, 66, of 440 Bancroft St., will be held at 2 p.m. Thursday at the Lester Smith and Son Funeral Home in Imlay City with burial in Goodland Township Cemetery.

He was fatally injured in an auto accident Sunday south of Marlette.

Mr. Albro leaves his wife, Adah; two daughters, Mrs. Roy Wood of Bad Axe and Mrs. Ray Rosenblatt of Tampa, Fla.; a brother, two sisters and four grandchildren.

WILLIAM BAUM

WIXOM — Service for William Baum, 93, of 31250 Wixom Rd., will be held at 1 p.m. tomorrow at the Richardson-Bird Funeral Home, Walled Lake. Burial will be in New Hudson Cemetery.

Mr. Baum died Sunday at Pontiac Osteopathic Hospital following an illness of one week. A retired farmer, he was a member of the Wixom Baptist Church.

Surviving are his wife, Tillie, and a sister in England.

MRS. PETER R. MCVEAN

OXFORD — Service for Mrs. Peter R. (Grace L.) McVean, 68, of 5 Mill St., will be held at 2 p.m. Thursday at the Flumerfelt Funeral Home. Burial will be in Oak Hill Cemetery, Pontiac.

Mrs. McVean died Monday in St. Joseph Mercy Hospital, Pontiac, following a seven-year illness. She was a member of the OES of Hadley.

Surviving are her husband; a son, Robert of Idaho Falls, Idaho; a brother, William Walstead of Clarkston, and three grandchildren.

DUANE JACK FULTZ

AVON TOWNSHIP — Service for Duane Jack Fultz, two-day-old son of Mr. and Mrs. Buster Fultz of 490 South Blvd., was held this afternoon at Mt. Avon Cemetery, Rochester. Funeral arrangements were by Moore Chapel of the Sparks-Griffin Funeral Home, Auburn Heights.

The child died Sunday in Pontiac Osteopathic Hospital.

Surviving, besides his parents, are five brothers, Billy, Gary, Donald, Bruce and Larry, all at home.

GEORGE NEUMANN

ALMONT — Requiem Mass will be conducted at 10:30 a.m. Thursday at St. John's Church, Allenton, for George Neumann, 73, of 422 E. St. Clair St. Burial will be in Ferguson Cemetery.

The Rosary will be recited at 8 p.m. tomorrow at Muir Brothers Funeral Home.

Mr. Neumann died yesterday at his home after a long illness. He leaves his wife, Frances.

MRS. ELIZABETH WEIDMAN

IMLAY CITY — Service for Mrs. Elizabeth Weidman, 74, of 285 W. Fifth St., will be held at 1:30 p.m. Wednesday at Muir Brothers Funeral Home with burial in Acacia Park Cemetery, Birmingham. She died Sunday.

Mrs. Weidman leaves a son, Frank of Detroit, four sisters and two brothers.

Ex-Professor Dies After Fall at Jail

DETROIT (AP) — Michael P. Kinsella, a former University of Detroit professor awaiting trial for the murder of his wife, died today of injuries apparently suffered in a fall in the Wayne County Jail shower room last night.

Found unconscious in the shower room, Kinsella was rushed to nearby Receiving Hospital where he died several hours later without regaining consciousness.

Sheriff's deputies said the 51-year-old Kinsella complained of feeling ill and asked to be allowed to take a shower. They said he was admitted to the room and left alone.

A former speech professor, Kinsella was accused of beating and choking his wife, Marianne, 48, to death Sept. 15. Police said Kinsella called them and admitted the slaying.

Friend Accidentally Shoots Pontiac Boy

A Pontiac Township youth was rushed to St. Joseph Mercy Hospital yesterday after being accidentally shot in the leg by a friend.

James Zink, 16, of 78 E. Columbia St., received what were termed "serious" gunshot wounds to the left thigh, but was described in satisfactory condition today.

Doctors operated on the boy shortly after his admittance to the hospital in a successful effort to save his leg.

Oakland County Sheriff's Deputies were called by Jerry Sanderson, 15, of 62 Delevan St., where the shooting occurred at about noon.

Jerry told detectives that he was sitting on a couch playing with the shotgun when it suddenly went off striking Jimmy, sitting across from him. He didn't know it was loaded, he said.

5 X 7 Gift Enlargements

in Handsome Studio Folders or Christmas Folders with Envelopes

from BLACK & WHITE NEGATIVES

Only .33¢ AT ALL CAMERA COUNTERS

from KODACOLOR NEGATIVES

Only .98¢

Ideal FOR HOME, and GIFT-GIVING

Serviced by HITE PHOTO, INC.

Deaths Elsewhere

NORTH HOLLYWOOD, Calif. (AP)—Claire Victor Dwiggins, 84, famous newspaper cartoonist known to millions of readers as "Dwig," died Sunday. He started his newspaper career with the St. Louis Post Dispatch in 1893. He was born in Wilmington, Ohio.

★ ★ ★

TEL AVIV (AP)—Prof. Joseph Klausner, 84, Israeli author and historian, died Monday. He suffered from vascular complications and partial paralysis after pneumonia. Klausner, who was born in Russia, was one of the earliest pioneers in the Zionist movement.

GENTLE LAXATIVE ANTACID

TAKE PHILLIPS' MILK OF MAGNESIA TONITE

WAKE UP FRESH FULL OF LIFE

Regular or Flavored PHILLIPS' MILK OF MAGNESIA

Let Us Know BEFORE You MOVE

• GIVE us your new address a few days in advance and we will transfer delivery of your newspaper the day you move.

THAT way, you'll have continuous enjoyment of all its news, pictures, features and helpful services, during those busy moving-time days — right when you need your newspaper most! Let us know before you go!

Tell Your Carrier-Boy or Phone Our Office!

FE 2-8181

THE PONTIAC PRESS

With other '59 cars way up in size and price...

NOW there's only ONE BUY in the "Low Price" field

RAMBLER '59!



Compare Price! Compare Economy! Compare Room! Compare Quality!

See why tens of thousands are switching to the '59 Rambler!

Now that the other leading 1959 "low-priced" cars are out, way up in size and in price, the rush to Rambler is on. More than ever tens of thousands of new car buyers are switching to America's compact success car, with smart new styling, exclusive new features and great new savings.

Because Rambler saves you more than ever before on first cost, as other car prices skyrocket.

Rambler saves you more than ever before on fuel, with new, advanced gas-saving carburetion.

Rambler saves you more than ever before on maintenance, with strong, safe single unit construction, with *exclusive* "Deep-Dip" rustproofing, even finer quality of manufacture. New, tougher Tyrex cord tires.

Rambler alone gives you full hat room, shoulder room and legroom for six big 6-footers, with plenty of legroom for the "middleman," front and rear. And you get in and out with the greatest of ease.

Rambler alone offers you new Personalized Comfort Sectional sofa front seats that glide back and forth individually; Airliner Reclining Seats; individual, adjustable headrests. Plus every pushbutton convenience, All-Season Air Conditioning, Air-Coil Ride.

Drive a Rambler today. See how it out-parks, outmaneuvers, *outsaves* any other '59 car built!

SEE YOUR RAMBLER DEALER AND SAVE!

1959 RAMBLER AMERICAN SEDAN

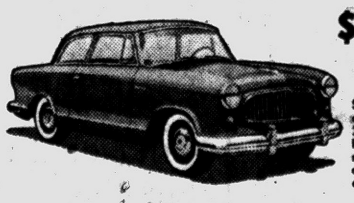

$1835

Suggested delivered price at Kenosha, Wisconsin for 2-door sedan. State and local taxes, if any, automatic transmission and other optional equipment, extra.

PONTIAC
Bill Spence Rambler Sales & Service,
211 So. Saginaw St.

HIGHLAND
Wilson Auto Sales, Inc.,
105 M-59.

ROCHESTER
Kaverley Rambler,
420 Main Street.

UTICA
Anderson Rambler,
7551 Auburn Rd.

WALLED LAKE
R & C Motor Sales,
8145 Commerce Rd., Rt. No. 5.

LAKE ORION
Russ Johnson Motor Sales,
51 N. Broadway.

Residents Okay Waterford Plan

Crowd Township Hall to Register Approval of Paving Project

Waterford Township Board members were pleasantly surprised last night when residents appeared to "object to objectors" on the Marion avenue blacktopping project.

No objections to the project were raised at a jam-packed public hearing last night.

"This is the first time the township hall has been jammed by residents who wanted a project, rather than residents who are objecting to it," said Supervisor Elmer Johnson.

The board authorized Johnson to prepare construction drawings for another hearing to establish a special assessment district for the three-block long project.

★ ★ ★

Board members, in other business, ran into a snag on the blacktopping of Lansdowne street. Engineers reported that it would cost $11,000 more than the original estimates. New hearings on intent to proceed were scheduled for Nov. 17.

Engineers were ordered to prepare construction costs for blacktopping Camley street. A hearing will be scheduled later.

A special board meeting was scheduled for 5:30 p.m. Nov. 6 for action on adopting a heating code ordinance.

A new code was called necessary in order for township contractors to become members of the Detroit Reciprocal Council, which allows water and heating contractors to work in other communities.

At the present time, the township has no restrictions on new installations.

The board approved action on a new sick-day policy for permanent classified employes who have been with the township six months or more. The employes will have ½-day leaves each pay period and a maximum of 40 sick-day leaves a year.

★ ★ ★

The board approved overtime pay of $600 for water superintendent Pearl Hull, which accumulated during 26 pay periods preceding Aug. 29. Hull left the department then because of ill heath.

'Y' Invites Children to Halloween Party

An annual Halloween party for youngsters will be given by the YMCA from 7 to 9 p.m. Friday night at the 'Y' building, 131 Mt. Clemens St.

All 'Y' members interested in attending have been urged to sign up in advanee for the event.

Prizes will be awarded for the best boy's and girl's costumes at the affair. Other features of the evening will include the traditional appearance of "Wacky—the 'Y's Witch," a spook house, and ghost stories.

Refreshments will be served.

19 Cub Scouts Receive Bobcat Pins in Ceremony

Nineteen new boys received Bobcat pins last night at the Crofoot School Pack No. 8 Cub Scout meeting.

Service stars were awarded to thirteen boys and one committeeman and eight other awards were also handed out.

The meeting was attended by 110 members, guests, and parents who also witnessed the induction of three new Den mothers and one new assistant cubmaster.



Truman, Nixon Invited to Play Piano Duet

WASHINGTON (UPI)—The National Press Club has invited former President Harry S. Truman and Vice President Richard M. Nixon to play a piano duet.

Club president John V. Horner hatched the idea when it began to look like Truman and Nixon were about to bury the hatchet and break up their mutual abomination club.

Nixon called Truman a "gallant warrior." Truman said that sounded like an apology and he'd be happy to make up their differences.

Nixon said he and Truman would make peace "when the National Press Club invites us to play a duet."

Horner quickly obliged with a telegraphed invitation to the two men in which he guaranteed "a full house and an appreciative audience. Further, we assure the critics will be there en masse."

The Minute Men of Lexington waited in Buckman Tavern for the British to show up after Paul Revere's warning that the Redcoats were coming. The tavern, built in 1690, is now a tourist attraction.

Atomic Test Series Enters Final Phase

ATOMIC TEST SITE, Nev. (AP)—The final phase of a series of atomic tests that began 13 years ago is set for today.

★ ★ ★

On the board, in a hurry-up schedule before the Friday test ban deadline set by President Eisenhower, were two tower shots and two in tunnels.

One of each was planned for today.

★ ★ ★

Starting with the Trinity test, the AEC has set off 111 explosions up to the start of this current series. Fourteen more have been detonated up to today.

The average depth of oil wells drilled in Texas during 1957 was 4,207 feet.

Avon Township Man Found Dead in Home

An Avon Township man, Lachlan MacLachlan, 43, was found dead in his home by his wife, Freda, 46, last night.

MacLachlan had been shot in the chest with a shotgun. He was found slumped on a couch in the living room with a 16-gauge shotgun at his feet.

Waite's is tops

End Of Month SALE

Starts Tomorrow at 9:30! Ends Tomorrow at 5:30!

Sorry! No Mail or Phone Orders. No Deliveries. No Layaways. All Sales Final.

Waite's GUARANTEES Every Item at Least ⅓ OFF Original Price

STORE-WIDE SAVINGS!

FASHION ACCESSORIES — Street Floor

Reg. 2.00 **2, 3-Strand Fresh Water Pearls** 99c
Reg. 1.00 **Assorted Lot of Fall Jewelry** 66c
Reg. 1.00 **Women's Wallets** 44c
Reg. 2.98 **Jewel Boxes** 1.50
Reg. 4.98 **Damaged Muscial Jewel Boxes** 1.50
Reg. 4.98 **Black Laquered Musical J. Boxes** $3
Reg. 1.98 **Dark Cotton Gloves, Broken Sizes** .. 2/$1
Reg. 1.00 **Odd Lot of White Cotton Gloves** .... 2/$1
Reg. 29c **Men's Cotton & Initial Soiled Hankies** .. 15c
Reg. 29c **Pastel and Assorted Women's Hankies** . 15c
Reg. 39c **Novelty, Linen and Madeira Hankies** .. 20c
Reg. 2.98 **Moc Slippers, Broken Sizes** $1
Reg. 1.50 **Knee Hi Hose, Broken Sizes** 88c
Reg. 1.95 **Full Fashioned Hose, Ass't Colors** 99c
Reg. 1.98 **Cotton Print Scuffies, Broken Lot** $1

Women's Fall Casual Shoes
Wedgies and flats, black calf and suede, most sizes. *Reg. 8.95* — $4.88

BUDGET SPORTSWEAR — Street Floor

Reg. 6.98 **Solid, Tweed Wool Skirts** 2.99
Reg. 2.98 **Linen Boleros** 59c
Reg. to 3.98 **Group of Blouses, Sweaters** $1
Reg. to 1.98 **Group of Costume Flowers** 10c

FOUNDATIONS, LINGERIE — Second Floor

Closeout of Famous Make Bras
Longline, strapless, bandeaus in famous makes. Broken sizes. *Reg. 5.95 and 6.95* — $2

Reg. 5.95 **Famous Brands Girdles, Panties, Bro. lot, $3**
Reg. 2.00 to 3.95 **Small Size Bras, 25 only** .... 4/$1
Reg. 5.98 **Nylon Slips, Broken Sizes, Styles** $3
Reg. 3.00 **Nylon Half Slips, Brown, Charcoal** $1
Reg. 3.95 **Nylon Slips, Half Slips, Wh., Colors** $2
Reg. 3.00 to 3.50 **Rayon "Stryps" Gowns, Sm.** .. 1.89
Reg. 5.95, 6.95 **Nylon Gowns, Broken Sizes** ... 3.99
Reg. 8.98 **Blend Shorty P.J.'s, Gowns, Broken Sizes $4**
Reg. 5.98 to 8.98 **Drip-Dry Cotton Dusters, 4 only, $2**
Reg. 10.98 **Long Nylon Crepe Robes, 6 only** 4.99
Reg. 8.98 **Nylon Dusters, 5 only** 4.99

Nylon Knit, Rayon Crepe Slips
Nylon knit, rayon crepe, also taffeta slips in several colors. Broken sizes. 100 only. *Reg. 2.98 to 5.98* — $1

NOTIONS, STATIONERY — Street Floor

Reg. 3.98 **Dress Forms, Adjustable size 10-24½** .. 66c
Reg. 3.25 **Famous Cuticle or Nail Scissors** $2
Reg. 2.98 **Damaged 3 Nested Hat Boxes** $1
Reg. 1.29 **Closet Bar Coverettes** 33c
Reg. 2.98 **Set of 3 Jumbo Blanket Bags, Crystals** . 44c
Reg. 1.00 **Clear Plastic Shoulder Covers** 66c
Reg. 2.98 **9-Pr. Chrome Shoe Racks** 1.88
Reg. 1.00 **6-Blouse Racks, Save Closet Space** 66c
Reg. 3.00 **Foam Rubber Covered Dress Hangers** .. $2
Reg. 4.98 **Quilted Hat Boxes, Sm. Damaged** 2.88
Reg. 3.00 & 4.00 **Famous Brand Girdles** 1.88
Reg. 50c **White Cotton Broadcloth Bras** 25c
Reg. 50c **Rayon Knit Panties, Broken Sizes** 33c
Reg. 1.50 **Kol-Sope, cold water preparation** 88c
Reg. 1.99 **Fur Trim Indian Moccasins, Sm. Sizes** . 88c
Reg. 75c **Men's Replacement White Collars** 22c
Reg. 2/$1 **Boxed Note Paper, Boxes Damaged** .. 22c
Reg. 5.98 **Metal Drop Leaf Typing Tables** 3.88
Reg. 3.49 **Metal Check File Boxes** 1.88
Reg. 8.88 **Marlite Mahogany Corner Table** 2.44
Reg. 1.00 **3 Color Signal Flashlights** 66c
Reg. 1.00 **Small Selection of Picture Reproductions, 5c**
Reg. 50c **Boxed Christmas Cards, 12 to Box** 22c

WOMEN'S DRESSES — Third Floor

1 and 2-Piece Dresses and Jumpers
Rayon flannels, tweeds, checks, plaids. Sleeveless faille jumpers. Sizes 12-20, 14½-24½, 7-15. *Reg. 5.99 and 6.99* — $4

Reg. 6.98 **Sleeveless Cupioni Jumpers, 7-15** $2
Reg. 5.99 **Cottons, Plaids, Stripes, Half, Misses** .. $2
Reg. 10.98 **Flannels, Cottons, Sizes 12-20, 16½-22½** $7
Reg. 5.99 **White Cotton Uniforms, Misses, Half** .. $2
Reg. 8.99 **White Cotton Uniforms, Misses, Half** .. $4
Reg. 10.98 to 14.98 **2-Pc. Maternities, 8-16** .. $4, $6
Reg. 24.98 **Tailored Wools, Sizes 12-18** $15
Reg. 24.98 **Emb. Crepes, Wool Plaids, 12-18** $15
Reg. 22.98 **Rayon Tweed, Emb. Sheath** $12
Reg. 17.98 **Juniors Wool Sheaths, Flares** $12

Tweed, Cotton Dresses and Jumpers
Tweed, sheaths, 2-pc. tweeds, drip-dry solid, plaid cottons, flannels. Broken misses', half, junior sizes. Jumpers 7-13. *Reg. 8.98 and 10.98* — $5

BETTER SPORTSWEAR — Third Floor

Reg. $5.98 **Nylon Zipper Jackets** 1.99
Reg. 5.98 **Sharkskin Car Coats** 1.99
Reg. 14.98-17.98 **2-pc. Knit Dresses, Jumpers** .. 9.99
Reg. to 10.98 **Plaid, Solid, Tweed Wool Skirts** .. 3.99

Group of Sportswear, Blouses
Slacks, skirts, blouses, shorts, knit dresses, slipon long and short sleeve orlon sweaters. *Reg. 3.98 to 10.98* — $1

COSMETICS, SILVERWARE — Street Floor

Reg. 5.98 **Children's Bedroom Clocks** $3
Reg. 5.98 **Brass Clocks, Made in France** 3.99
Reg. 5.98 **Binocular Cases, some with compass, $2, $3**
Reg. 10.95 **Cut Glass Fruit Bowl** 6.88
Reg. 4.00 **Soiled Celebrity Travel Kits** ... 1.88, 2.88
Reg. 75c **Elmo Make-Up** 11c
Reg. 75c **Eye Shadow, All Shades** 22c
Reg. 75c **Anela Finger Cosmetic** 4c
Reg. to 7.50 **Evans Compacts, Gold, Silver, 1.47, 2.47**

MEN'S FURNISHINGS — Street Floor

Reg. 4.00 **Long Sleeve Sport Shirts** 1.77
Reg. 2.99 **Polished Cotton Slacks, Some Sizes** .. 4.98
Reg. 1.50 **Silk and Cotton Mens Ties** 66c
Reg. 1.19 **Irregular Briefs, T-shirts, U-shirts** ... 2/$1
Reg. 3.50 **Famous Brand Slipper Sox, Large** 1.88
Reg. 2.00 **Cuff Links, Tie Bars** 57c
Reg. 4.00 **Famous Brand Dress Shirts, 20 only** .. 1.50
Reg. 79c **Socks, Broken Sizes** 22c
Reg. 3.98 **Women's Long Sleeve Blouses, 10-12** .. 1.99

HOUSEWARES, CHINA — Fifth Floor

Reg. 1.65 **Bruce Floor Finish** 88c
Reg. 2.95 **Pint Size Fabspray, Some Colors** 1.88
Reg. 1.00 **Toilet Tabs** 66c
Reg. 4.99 **Kent Bath Scales** 2.44
Reg. 14.75 **G.E. Dry Iron** 8.88
Reg. to 98c **Group of Nu-Enamel, Paint, Supplies** 6c
Reg. to 1.49 **Group of Gold Bond Paint, Supplies** .. 22c
Reg. 88c-1.28 **Dishes, Pans, Racks, Lids** 44c
Reg. from 1.69 **Fry Pans, Cake Sets, Wastebaskets 88c**
Reg. from 3.28 **Revere Mixers, Bowls, Fry Pans, 1.88**
Reg. 29.95 **Mirro Pressure Cooker** 15.88
Reg. 14.95 **Presto Pressure Cookers, 2 only** 8.88
Reg. 2.29 **Large Plastic Wastebaskets** 1.44
Reg. 3.98 **Aluminum Frame Laundry Carts** 1.66
Reg. 2.49 **Rubber Maid Stove Mats** 1.44
Reg. 2.95 **Famous Ecko Kitchen Knives** 1.88
Reg. 3.98 **Plastic Utility Pails** 2.44
Reg. 59.95 **Imported 96-Pc. Dinnerware** $38
Reg. 6.95 **16-pc. Earthenware Starter Sets** 3.88
Reg. 19.95 **24-pc. Vernon Ware, Service for 4** .. 12.88
Reg. 13.95 **Milk Glass Table Lamp, Shade** 5.88
Reg. 3.49 **Modern Fiberglass Lamp Shades** 1.88
Reg. to 1.19 **Assorted Gift Items** 66c
Reg. to 1.00 **Assorted Gift Items** 44c
Reg. 2.98 **Tidbit Trays, Sugar, Creamer Sets** ... 1.88

CHILDREN'S VALUES — Second Floor

Reg. 39c **Boys 4-8 Striped Briefs** 22c
Reg. 39c **Childrens 6-10½ Anklets** 22c
Reg. 39c **Childrens 2-6 Sleeveless Undershirts** .. 20c
Reg. 3.00 **Girls 4-14 Soiled Taffeta Slips** 1.99
Reg. 5.98 **Girls 7-14 Cotton Dresses** 2.99
Reg. 10.98 **Girls' Wool Blazer Jackets, 6 only** .. 6.88
Reg. 7.98-10.98 **Subteen 8-14 Cotton Dresses** .. 4.99
Reg. 1.98 **Boys 6-16 L. Sleeve Sport Shirts** 44c
Reg. 2.98 **Boys 14-16 Denim Dungarees** 44c
Reg. 1.98 to 2.98 **Boys Winter Caps, some sizes, 66c**
Reg. 2.98 **Girls 3-6X Sanforized Cotton Dresses, 99c**
Reg. 1.59 **Boys, Girls 1-6X Overalls, Slacks** 44c
Reg. 1.00 **Boys, Girls 3-6 L. Sleeve Flan. Shirts, 44c**
Reg. 1.99 **Boys, Girls 3-6 Rev. Plaid Jackets** .. 99c
Reg. 79c **Size 1-6 Striped Polo Shirts** 44c
Reg. 4.98 **Boys 2-4 Eton Suits, Plaid, Stripes** .. 1.99
Reg. 5.98 **Girls 3-6X Dressy Fall Dresses** 2.99
Reg. 5.98 **Convertible Car Beds** 3.99
Reg. 8.98 **Damaged Crib Mattresses** 3.99
Reg. 12.98 **Damaged Collapsible Playyards** .. 4.99
Reg. 1.98 **Infants 12-24 mo. Soiled Sweaters** .. 66c
Reg. 2.98 **6-18 mo. Baby Dresses** 99c
Reg. 3.98 **Plastic Diaper Pails** 1.99
Reg. 3.98 **Infants Plastic Bath Tubs** 1.99

Girls' Baby Doll Pajamas — ½ Price
Girls' sizes 6-14 baby doll print pajamas. 100 only. *Reg. 1.59* — 79¢

MOWERS, FURNITURE — Downstairs

Reg. 49.95 **21" 4-Cycle Demo. Power Mower** .. 24.88
Reg. 69.95 **22" 4-Cycle Demo. Power Mower** $28
Reg. 79.95 **22" 4-cycle Self-Pro. Demo. Mower** .. $28
Reg. 179.95 **24" Demonstrator Riding Mower** .. $88
Reg. 49.95 **22" Used 4-Cycle Mower** $28
Reg. 29.95 **Swivel Rocker, Padded Plastic Cush.** 18.88
Reg. 10.98 **Wrought Iron Occasional Chair** 5.88
Reg. 19.95 **Heavy Duty Golf Bag** 6.88

LINENS, CURTAINS, RUGS — Fourth Floor

Reg. to 9.98 **Chenille Bedspreads, Twin** 5.88
Reg. 10.98 **Wedding Ring Chenille Spreads, Twin** 6.88
Reg. 12.95 **Americana Heirloom Spreads, Twin,** 7.88
Reg. 14.95 **Bates Spreads, Full, Twin, 3 only** .. 7.88
Reg. 1.00 **Chenille Toilet Lid Covers** ..... 3/$1
Reg. to 3.99 **54x54 Rayon/Cotton T. Cloths** $2
Reg. 1.99 **52x52 Damask Tablecloths** $1
Ref. 2.99 **52x52 Rayon/Cotton Tablecloths** $2
Reg. to 4.99 **60x60 Rayon/Cotton Cloths** $3
Reg. 49c **Assorted Table Napkins** 5c
Reg. 7.98 **XL 36x72 Martex Bath Sheets** $2
Reg. 1.39 **Rufflin Fabric** ..... yd. 66c
Reg. 79c **Apron Panels** ..... 4/$1
Reg. 6.98 **Odd Lot Slipcovers** $1
Reg. 1.99 **Lightweight Drapery Material** .... yd. $1
Reg. 3.99 to 5.98 **82x74 Cornice Boards** 3.88
Reg. 2.50 **Heavy Quality Leatherette** ..... yd. $1
Reg. 6.99 to 16.98 **Draperies** $4, $6, $8
Reg. 18.95 **Hollywood Bed Slipcovers** 10.88
Reg. 2.19 **Sand Color Acetate Drapery Mat** .. yd. 1.44
Reg. 1.99-5.49 **Dacron, Fiberglas, Tail. Curt $1 $2 $3**
Reg. 18.99 to 29.98 **Mult. Width Curt., all types, $12**
Reg. 2.99 to 6.99 **Fiberglas Curtains** 1.88
Reg. 2.99 to 4.99 **Cafe Curtains** 1.88, 2.88
Reg. 19c **Valances** 10c
Reg. 1.79 **Valances** $1
Reg. 2.99 **24x70 Cotton Rug Runners** 1.88
Reg. 39.95 **9x12 Room Size Nylon Rugs** $28
Reg. 12.98 **4x6 Nylon Scatter Rugs** 6.88
Reg. 1.98 **22x34 Oval Braid Rugs** 88c
Reg. 10.98 **Women's Lightweight Luggage Many Sizes** 4.44

64 to 72" Long Venetian Blinds
Reg. 3.49 1.88 — *Reg. 7.99* 2.88 — *Reg. 8.99* 3.88 — *Reg. 12.98* 4.88 — Many Widths

Smooth Running . . . equipped for ZIG-ZAG SEWING!

Console Cabinet and ROUND BOBBIN Machine!

WHITE sewing machines SINCE 1876

CHECK THESE FEATURES:
- Forward and Reverse
- Automatic Bobbin Winder
- Automatic Darner
- Hinged Presser Foot
- Variable Speed Control


Walnut or Mahogany Cabinet

BOTH FOR **$92**
Reg. $134
LOW DOWN PAYMENT
EASY TERMS
Same Machine in Portable—$74

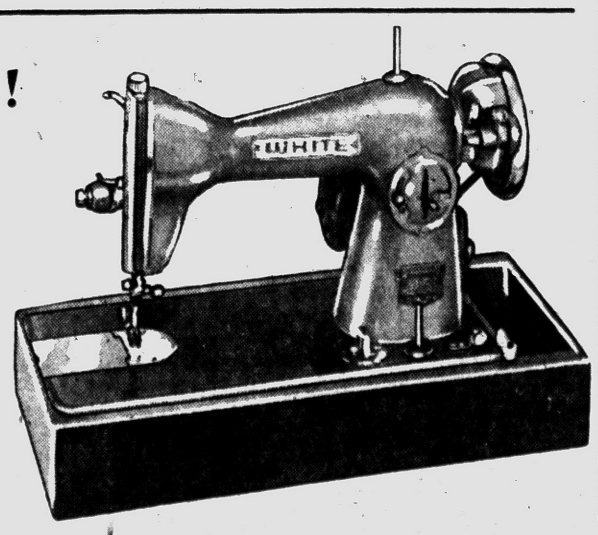

White Sewing Center . . . Waite's Fourth Floor

Waite's

Get Them Ready for Fun!

Halloween Costumes

Reg. $1.98 and $2.98
$1.66



CHOOSE FROM:
- Mickey Mouse
- Minnie Mouse
- Moon Man
- Scarecrow
- Witch
- Pirate
- Red Devil
- Clown
- Skeleton
- Drum Majorette
- Gypsy Girl
- Nurse
- Red Riding Hood
- Owl

SIZES S, M, L—4 to 14

CHARGE THEM . . . WAITE'S— SECOND FLOOR

THE PONTIAC PRESS

HAROLD A. FITZGERALD
President and Publisher

Editorial Page
Owned and Published Locally
TUESDAY, OCTOBER 28, 1958

MEMBER OF THE ASSOCIATED PRESS

Cardinal's Leadership Will Not Be Forgotten

A second great loss is felt by both Catholics and non-Catholics in the passing of EDWARD CARDINAL MOONEY. As head of the Detroit Archdiocese his leadership and love were well known to Pontiac and this area.

★ ★ ★

His dedicated devotion to duty may have hastened or brought on his untimely death. Knowing of his physical weakness he used his last bit of remarkable vitality to travel to Rome to select a new Pope.

Had the Cardinal known that the trip would sap too much of his strength, we are quite certain that his decision would not have been altered.

★ ★ ★

He was on his last mission—had he lived to cast his ballot for a new Pope, that would have meant that he had achieved every honor the Catholic Church could accord.

His list of achievements is countless; the record he established working for the Catholic faith stands for itself.

★ ★ ★

CARDINAL MOONEY was well known in local Catholic circles. His leadership and financial ability were responsible for many churches and schools in this area. It was largely through his efforts that the Church prospered so much locally since World War II.

One of his greatest contributions was the founding of the Archdiocesan Development Fund. It is through this organization that assistance is given to build new churches and schools.

★ ★ ★

In his passing we have lost a great humanitarian, but through association we have gained immeasurably from his spiritual leadership.

Russian's Nobel Prize Book Causes Problem

There's a Russian citizen named BORIS PASTERNAK who's in a dilemma and a bit of a "picklement." He won the Nobel Prize for Literature and is to be the recipient of $40,000, but there are a few "if's" and "and's."

★ ★ ★

He wrote a book about the havoc and destruction communism can wreak on men, women and their innermost souls. All in all, the Red philosophy took a right, smart panning. The name of the book is "Dr. Zhivago" and it retails here for five dollars.

★ ★ ★

Of course, the volume couldn't be published in Russia and so BORIS managed to get his manuscript into Italy where it saw the light of day. Then it was reprinted in this country and then was awarded the Nobel prize.

★ ★ ★

Now — the plot thickens.

Will the author be allowed to visit Stockholm to claim the prize? If he goes, will he want to return to Russia? If he returns to Russia with his sack of gold, what will happen next? Here's a puzzle that will require a lot of thoughtful homework. And the answer may always be a guess and a gamble. No one of us around The Press knows Comrad Khruschchev personally, but we'd hate to bet against him in a case like this.

The author's greatest safety lies in the fact the whole world knows that he won. He can't be liquidated without attracting some attention. That hasn't stopped murders in Russia in the past but there is always hope of a first time.

THE PONTIAC PRESS

Published by THE PONTIAC PRESS COMPANY
48 W. Huron St. Pontiac, Michigan
Trade Mark Daily Except Sunday

RUSSELL BASSETT, Executive Vice President and Advertising Director
JOHN A. RILEY, Assistant Advertising Manager
HOWARD H. FITZGERALD II, Vice President and Business Manager
EARL M. TREADWELL, Circulation Manager
JOHN W. FITZGERALD, Secretary and Editor
G. MARSHALL JORDAN, Local Advertising Manager
ROBERT B. TASH, Managing Editor
GEORGE C. INMAN, Managing Editor

The Associated Press is entitled exclusively to the use for republication of all local news printed in this newspaper as well as all AP news dispatches.
The PONTIAC PRESS is delivered by carrier for 40 cents a week; where carrier service is not available by mail in Oakland, Genesee, Livingston, Macomb, Lapeer and Washtenaw Counties it is $12.00 a year; elsewhere in Michigan and all other places in the United States $20.00 a year. All mail subscriptions payable in advance. Entered as second class matter at Pontiac. Member of ABC. Phone Pontiac FE 2-8181.

Dem's Quarrels Might Sway November Vote

Dissension seems to be growing in the Democratic ranks as Chairman PAUL M. BUTLER and Governor ORVAL FAUBUS sound off against each other. Senator EASTLAND of Mississippi also felt the Butler wrath and neither of these southerners wants to take it lying down.

★ ★ ★

Perhaps Butler knows just how far to go, but if he continues his tirades against his recalcitrant integrationists he may bump into more opposition from within. The GOP notes the proceedings with glee.

★ ★ ★

But one fact remains.

Come election day, the Dems usually join hands and march to the polls in a body. They may duel with broadswords at three feet before the ballots are ready; but when that day rolls around, most of the wounds are tended.

★ ★ ★

A bad break between National Chairman BUTLER and his southern guard could cause great damage to united Democratic causes. But no one knows this as well as those involved. Hence, the fireworks of the moment will probably have died away completely by November 4th.

The Man About Town

Record Gone Bust

We've Never Before Had Such Summer in Autumn

Week: The time you now have in which to resolve to do your duty.

My most dependable weather watchers now assert that all records have been broken. Their diaries do not show such a previous continuance of summer temperatures in the autumn.

Regardless of what October's final four days will do to us, history has been made. We've already had far more August days this month than we often get in August.

Farmers have been delaying their corn harvest and potato digging until we get some temperatures that are seasonal. Young wheat might be getting too prolific a start if moisture conditions were not holding it back. Anyway, we've enjoyed it.

Oak leaves also have grown larger than usual this year. Some left on my desk are 12 inches long and 7 inches wide. Can you beat that?

As five sisters with the greatest combined age, 400 years, I wonder if the Clack Sisters are not entitled to the honors. When

Mrs. Minnie Elwell

of Dryden recently celebrated her birthday it brought the average to 80 years. The others are

Mrs. Jennie Cowan, Miss Mary Clack and Mrs. Belle Blow

all of Oxford, and

Mrs. Emma Torrence

of St. Petersburg, Fla.

A courteous reception to your United Fund solicitor counts almost as much as your subscription.

Retiring after 14 years on the Oakland County Board of Supervisors,

Alger Zaph

of Royal Oak always had an advantage over the other members. In the voting roll call he had plenty of time to make up his mind before the last letter in the alphabet was reached. That distinction in the future will go to

Fred L. Yockey,

Supervisor from Huntington Woods.

Verbal Orchids to—

Mrs. Henrietta Ormsworth

of Keego Harbor; 85th birthday.

Mr. and Mrs. Jacob Lamagda

of Waterford; 53rd wedding anniversary.

Mrs. Stella Crumbie

of Romeo; 87th birthday.



The Reluctant Oliver Twist

David Lawrence Says:

'Right to Work' Misunderstood

WASHINGTON — Mrs. Franklin D. Roosevelt is very skillful in public debate but on the television Sunday she misinterpreted the real issue in the "right to work" controversy. She is not alone in her view, however, for there is widespread misunderstanding by many people of the underlying purpose of the "right to work" issue in the six states where it is on the ballot this year.


LAWRENCE

Mrs. Roosevelt was asked why, although once a member of the commission on human rights in the United Nations, she today fails to champion the cause of the worker who is threatened with the loss of his job unless he joins a union. The transcript of the interrogation reads in part as follows:

"Q.: In your column, Mrs. Roosevelt, in 1941—March 13—you said: 'I do not believe that every man and woman should be forced to join a union'—

"Mrs. Roosevelt: No, I don't. I don't think you should be forced to join a union, but that means, then, you go work where there is no union."

But that's just the problem. For when a man has learned only one trade and is not skilled in any other occupation, he should not be compelled to give up his means of livelihood and try to get work in some non-unionized plant—if there are any left in his industry. He could, of course, sell his home and move to some other state or to a foreign country. What a travesty on American freedom and the Bill of Rights!

★ ★ ★

What Mrs. Roosevelt said, in effect, also is that, when in a plant a majority of the workers want a union, the minority should join and that, since this is a "rule" which the employer and the union have agreed to, the worker should abide by it no matter what his conscientious beliefs may be about joining unions.

The individual in free America ought never to be compelled to join any private organization, whether benevolent or otherwise, as the price of holding a job.

Nor should he be compelled to pay dues to any organization which engages in politics and uses its funds or the services of its officers to participate in political campaigns for certain candidates whom all the individual workers do not endorse.

When Mrs. Roosevelt was on the "Meet The Press" television show last Sunday, she gave the impression that, without the principle of total union membership for all employes in a plant, unions could not maintain collective bargaining rights.

The fact is that the right to collective bargaining is achieved by law whenever a majority in a plant express their desire to have a particular union represent them.

Eighteen states have "right to work" laws that prohibit contracts which compel workers to join unions. Six states are voting next week on whether to enact similar laws. The unions are fighting these proposals vigorously. They seem to be confessing that they cannot depend on voluntary membership but must have 100 per cent membership, and by compulsion if necessary.

(Copyright, 1958)

THOUGHTS FOR TODAY

I am as one mocked of his neighbour, who calleth upon God, and he answereth him: the just upright man is laughed to scorn. —Job 12:4.

★ ★ ★

God is a being who gives everything but punishment in over measure.—Henry Ward Beecher.

Portraits

By JAMES J. METCALFE

Never in all the years that we . . . Have been together, dear . . . Have we exchanged a loving word . . . That was not real sincere . . . Never have we attempted to . . . Disguise or to conceal . . . The smallest hurt or discontent . . . We were inclined to feel . . . Yes, we have had our differences . . . And quarrels now and then . . . But they were over quickly and . . . We were at peace again . . . We would not be quite normal if . . . We always got along . . . And nothing in our daily life . . . Were ever to go wrong . . . And yet our life is smooth because . . . However much enchanted . . . We never once presume or take . . . Each other's love for granted.

(Copyright, 1958)

The Country Parson



"Selfishness is what causes us to think nothing is too good for us—but just right for others."

Dr. William Brady Says:

Medicinal Witch Hazel Apparently Out of Style

A Springfield man says druggists there have been getting many requests for fluidextract of hamamelis (witch hazel) since a reader reported in this column that a teaspoonful daily had cured her of varicose veins.


DR. BRADY

This would seem preposterous but for two facts: First, a notebook kept when I was a medical student contains the bald assertion of a professor that "sometimes the internal use of witch hazel may cure varicose veins if it is taken daily for many months," and secondly this statement made in Shoemaker's "Materia Medica and Therapeutics":

"Varicose veins, varicocele and internal hemorrhoids may, not infrequently, be entirely cured by the persistent administration of hamamelis."

"Druggists here," says the Springfield man, "have been getting a run, and none has it. Some have tried their wholesalers. Others have sought it in stores that specialize in old remedies and hard-to-find remedies. I myself tried six or eight pharmacists and each one said others had sought the same thing and they didn't have it.

One of these druggists thought it might be worth while to try the very oldest stores, and he called two—they were sorry they had none but took my name and phone number and said they'd try to get it for me. Every one was very cooperative. (H.I.)"

Fluidextract of hamamelis (witch hazel) was formerly official in the United States Pharmacopeia, The British Pharmacopeia and the National Formulary. So, incidentally, was iron-and-ammonium-citrates in garnet red transparent scales.

But it takes sheer fortitude, in these days of $11.75 prescriptions, to step into a drugstore and say to the clerk, "I'd like 20 cents worth of mild tincture of iodine, salicylated collodion (familiar corn remedy), boric acid, iron-and-ammonium-citrates in transparent garnet red scales, fluidextract of witch hazel or citrate of soda (sodium citrate)."

★ ★ ★

If you are curious to know which of the eight Springfields recognized by Webster's gazeteer we're talking about, I'm not. The man's letter didn't say—and I don't care. I'd rather believe that none of the druggists in any Springfield that has a drugstore pays less deference to the customers who wants two bits worth than he does to the customer who spends five dollars. And I'm happy to add that 99 per cent of the druggists I know measure up to the Springfield standard.

★ ★ ★

Signed letters, not more than one page or 100 words long pertaining to personal health and hygiene, not disease, diagnosis or treatment, will be answered by Dr. William Brady, if a stamped self-addressed envelope is sent to The Pontiac Press, Pontiac, Michigan.

(Copyright 1958)

Case Records of a Psychologist:

Marriage Bureau Finds a Wife

Tom's case is much like Nina's whom I described yesterday. They are both good looking and of excellent moral character. Yet they probably would have led lonely lives till death if it hadn't been for the Scientific Marriage Foundation. Now they are a radiantly happy married couple.

By DR. GEORGE W. CRANE

Case Z-356: Tom J., aged 14, was a high school freshman when his father was killed in an auto wreck.

★ ★ ★

This was 21 years ago, before people had been taught to carry adequate life and hospital insurance.


DR. CRANE

Tom was the oldest of seven children, and he loved his mother. So he got a job carrying two paper routes.

At 4 a.m. he had to get up to handle the morning paper. And he also delivered a large evening route.

★ ★ ★

On Friday afternoon and Saturday, Tom worked in one of the local grocery stores in his village of 800 people.

During the summers, he helped on farms or wherever he could earn any money to reduce his mother's financial burden.

Well, Tom is now 35 years of age and has helped put all the other kids through high school.

TOM'S DILEMMA

"Dr. Crane," Tom began, as he filled my gas tank recently, "I'd like to marry and have a home of my own.

"But I have bought this filling station and must be on the job six days per week at 7 o'clock each morning.

"So I can't gallivant around the country just looking for romance. In our church, I teach a boys' class. And I am Scout Master in the town.

"But there are no eligible women of my age in my church, and I don't want to rob the cradle by picking one of the teenagers from the Young People's Society.

★ ★ ★

"So could you help me meet a girl somewhere between 28 and 35 years of age who might harmonize with my personality?"

SCIENTIFIC MARRIAGE

In past years, though this problem was always present, we had no widespread agency to handle the dilemma.

Now, thanks to the new interdenominational Scientific Marriage Foundation, we can do something concrete to remedy such loneliness.

So I suggested that Tom send for an application and fill it out.

He did. Soon he contacted a clergyman counsellor nearby, who interviewed Tom and also telephoned his three character references.

Tom's was then certified as a popular, moral personality, with a good income and no bad habits.

Since he was also only 75 miles away from the small town where Nina, mentioned yesterday, taught school, he was given Nina's name and urged to write her.

Meanwhile, Nina was informed of Tom's case and told she would soon receive a letter from Tom.

They corresponded for three weeks. Then one Sunday Tom drove over to meet her. Her clergyman counsellor introduced them that morning, and they stayed for church.

Afterwards Tom took her out for dinner and a drive. They both were splendid church workers and interested in music.

Both had a strong sense of family loyalty, too, which explains why they hadn't married



earlier. Fortunately, they reacted favorably to each other.

Their dating became more frequent and within three months, they got married.

Without the Scientific Marriage Foundation, however, they might have remained permanently as a lonely spinster and bachelor.

Send for an application blank, enclosing 20 cents if you are unmarried and wish help in contacting certified people with your same church and moral outlook.

Always write to Dr. George W. Crane in care of The Pontiac Press, Pontiac, Michigan, enclosing a long 4c stamped, self-addressed envelope and 20c to cover typing and printing costs when you send for his psychological charts and pamphlets.

(Copyright, 1958)

Voice of the People

PCHS Coach's Remarks Receive Several Replies

We may hate something we can do nothing about. So we direct this aggression elsewhere: fast driving, temper, aggressive games, including "manly sports." I love good games and "manly sports," but when it comes to the place where a coach with a Ph. D. relegates them to the "serious and essential" realms of our culture, that's different.

★ ★ ★

The very motive behind this advocation of "toughness, raising standards," etc., can show it for what it is. The advocates probably at some time may have been treated rough. Perhaps their parents were tough and they resented it. They release their resentment by projecting it to subordinates, advocating its policies to their wards.

★ ★ ★

I believe that's the reason the coach says "apathy," regarding sports in this area, when it isn't apathy at all. Rather it's good logic on parts of the so-called apathetic. The man who is willing to conform to the coach's demands and rules right down the line is, in my estimation, more of the sheep conforming to the shepherd than a man. The very fact that in this area this conformity doesn't take place reveals Pontiac has men with minds of their own.

★ ★ ★

Finally, some men are so desperate to direct their aggression and hostilities into other channels that they justify the acts by names such as "manly sports, toughness, manliness, team spirit." This very subterfuge shows it's escape from immediate environment. The physical man doesn't build the mind. Rather, the mind builds the strong man.

Earning My Ph. D.

Coach MacLeay says Pontiac doesn't support the high school football team sufficiently and I think he's right, but if he wants to know the reason, I can tell him. Out of the last 50 Saginaw Valley games, I doubt whether Pontiac has won ten. The year the new stadium was built the crowds were excellent — sellouts — and they watched a fine team. Right or wrong, that has a lot to do with it. That's true of college and pro games, too.

Veteran

My congratulations to Dr. Jesse C. MacLeay, Pontiac Central's head football coach, for his stimulating views on community spirit in Pontiac, as told by Bruno Kearns in The Press. Dr. MacLeay certainly hit the nail right on the head.

Judy Gutzke

'That Kind of Talk Is Just Garbage'

Maybe that talk about the mean contractor and using dirty words are enough to convince some fools that a right-to-work law is not good, but there aren't many of us workers that are ignorant enough to fall for that.

★ ★ ★

Just because he knows one place that abuses the law doesn't mean it isn't any good. If that's the case, the whole union is rotten, because they've sure dug up enough dirt about crooked union men.

★ ★ ★

Union papers are filled with that same kind of talk and words like "scab" and "turncoat," but there aren't many of us but what just wrap more garbage in the pages.

Forced Member

(Editor's Note: The Pontiac Press cannot publish letters for or against local candidates for political office. Also, all letters pertaining to the coming election which contain new points of controversy must be in to The Press by Thursday, Oct. 30, in order to allow time for any answers that might be forthcoming. No such letters will be printed after Friday unless they are in answer to previous letters.

(No letters containing poems or thanks to individuals for personal favors or services can be published. Letters of thanks should be addressed to the person or persons concerned.)

Two More Reply on Vote Problem

Former Mayor Law's suggestion that we adopt the New Zealand Plan in order to get out the voters has been tried and is successful.

However, one question bothers me in that we use the element of forcing one to vote. It seems to me that in this country we have allowed everyone the power of decision. I question very much whether the proper method is to force the vote by penalty. A more realistic approach to the problem would be to vote on Sunday.

I understand they do this in Britain and get out between 80 and 90 per cent of the vote. Someone commented to me that the church might object but inasmuch as there is nothing illegal or immoral about voting, how could they object?

Arthur M. Robertson
78 Washington St.

I can see the point Mr. Elliott made when he said we can't legislate desire. However, there are other privileges granted by our Constitution which we are forced to take advantage of. The main one that comes to mind is education.

★ ★ ★

Because Americans feel a certain amount of education is necessary for citizens to function effectively as citizens, we have laws saying one must go to school until a certain age.

★ ★ ★

For this same reason we are justified in making voting compulsory, because our entire system of government would prove more effective if this were the case. So far as I'm concerned, it isn't so much forcing people to take advantage of their rights, but to prohibit them from disregarding their duties as citizens.

Fellow Republican

All letters for Voice of the People must contain the name and address of the writer. This information will be withheld upon request if the letter is not of a critical nature. Letters must be under 200 words and The Pontiac Press reserves the right to edit all letters.

Flip Old Ones in Favor of Crash Helmets

'Cycle Officers Get New Lids



Pontiac Press Photo

THE NEW LOOK — Pontiac motorcycle police officers have abandoned the traditional police caps in favor of crash helmets designed to prevent head injuries. Wearing the new headdress is patrolman John A. Felts.

Looks of astonishment are appearing on the faces of both motorists and pedestrians these days whenever they see a motorcycle police officer cruising along the street.

It's not that these good people fear the officer is out to ticket them. It's something other than that.

What they see makes them wonder whether they're in the city of Pontiac or in the vicinity of the Indianapolis Speedway.

For the motorcycle officers have abandoned the old police caps and have taken to wearing crash helmets similar to those used by drivers in auto speed races.

The police department has purchased 14 of these helmets at a total cost of $350.

WOVEN FIBERGLAS

The white and navy blue helmets are made of woven fiberglas and contain a plastic foam shock-absorbing liner inside.

They come with ear covers for cold-weather use.

The main reason for the new headdress, police officials say, is to cushion blows to the head in case officers are involved in accidents.

★ ★ ★

The "new look" is going to please some motorists and disappoint others.

Many drivers in the past swerved sharply to avoid caps blown off officers' heads. Their vigil for flying objects is over.

Those harboring fresh memories of "unjustified tickets" gained satisfaction in hitting wind-blown caps and watching them bite the dust.

WON'T WORRY NOW

The officers themselves can now drive at speeds exceeding 100 m.p.h without worrying about their helmets being blown off.

The new lids are guaranteed not to flip.

Asia Countries Ready for Fund

Official of World Bank Says Money Needed for Economic Growth

SEATTLE (AP) — Newly independent countries of South and Southeast Asia have reached a point where they are ready and able to absorb more funds for economic development, a World Bank official said today.

I.B.M. Cargill, observer for the World Bank at the Colombo Plan economic conference here, said the free Asian area of 650 million people as a whole have hurdled their initial economic difficulties. They are now in position to absorb more development funds, he added.

However, political stability still is lacking in some key areas and development in those countries will be slowed.

He cited specifically the new military government of Pakistan, Burma and Thailand and Indonesia, where economic development has ground to a halt because of the armed rebellion in Sumatra and the Celebese islands. Cargill pointed out that governors of the World Bank and International Monetary Fund at their annual meeting in New Delhi last month agreed to an increase in the lending capacity of both international institutions. This is expected to make more development funds available for lending purposes during the next year.

Financial authorities expect the World Bank, now capitalized at nine billion dollars, to increase its subscription by 100 per cent. The International Monetary Fund quotas probably will be upped by 50 per cent.

Teenage Wife, Shot 4 Times, Has Baby

LOS ANGELES (AP)—A teenage wife who was shot four times in the stomach by her estranged husband gave birth to a 6-pound, 9-ounce baby Monday night.

★ ★ ★

The baby girl, a month premature, was wounded superficially but reported in fine condition by hospital attendants. The mother's condition was described as critical.

★ ★ ★

Police said the father Miles Kennedy, 22, committed suicide after shooting his wife Caroline, 18, during an unsuccessful reconciliation attempt at the home of Mrs. Kennedy's mother in suburban Downey.

Oakland Eastern Star Schedules Ceremony

Opening ceremonies for officers and members of the Oakland County Association of Eastern Star, will begin at 10 a.m. Thursday at the Community Activities Inc., in Waterford Township.

Members will wear white formal gowns during their participation in the all-day affair, and Mrs. William Studt Jr., Past Matron of the Joseph C. Bird Chapter of Clarkston, will be mistress of ceremonies.

Lunch and dinner will be served at the CAI, and the Clarkston Chapter will be hostesses for the day.

Great Salt lake waters are said to be about seven times more salty in content than ocean waters.

Flowers Replace Debris

NEW YORK (UPI) — Neighborhood youngsters are growing flowers on the lot once occupied by the brownstone house in which the eccentric Collyer brothers were found dead amid tons of debris more than a decade ago.

An estimated 54 per cent of the total area of western Europe is suitable for farming or grazing land.

(Political Advertisement) (Political Advertisement) (Political Advertisement) (Political Advertisement)



FOR A FIGHTING CONGRESSMAN
RE-ELECT BILL BROOMFIELD
TO CONGRESS - 18TH DISTRICT, MICHIGAN

PENNEY'S
ALWAYS FIRST QUALITY!

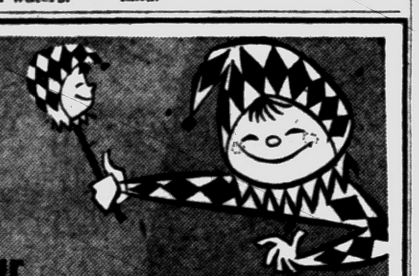

Shop your nearest Pontiac Penney's for your

WEDNESDAY SURPRISE!

SAVE MORE!



4-YARD DRESS LENGTHS

SANFORIZED COTTON BROADCLOTH PRINTS!

4 yds. 1.34

Penney's special makes it easy to sew new-look fashions for minimum cost! A lovely selection of machine washable quality prints. Must be seen to be appreciated.

Maximum shrinkage 1%



Penney's MIRACLE MILE Open Wednesday 10 a.m. to 9 p.m.

Penney's DOWNTOWN Open Wednesday 9:30 a.m. to 5:30 p.m.

SHOP PENNEY'S . . . you'll live better, you'll save!

NEW-CAR FEVER?



bank rates are lower!

If you're running a little warm these days, no wonder — it's new car fever!

But don't let it get you down, the cure's *simple, sweet* and *fast*. What's more, we'll be happy to help you arrange an easy repayment plan that will fit right into your budget. And, with an auto loan from *Pontiac State Bank, you get free life insurance coverage* for your family's protection!

So if you're running a little warm, make your deal on that new car, then stop by or call Pontiac State Bank.

Pick the Plan That Suits Your Needs and Budget!

YOU NEED	MONTHLY PAYMENTS			
	24 MOS.	18 MOS.	15 MOS.	12 MOS.
500	23.00	30.00	35.00	44.00
1,000	46.00	60.00	71.00	87.50
1,200	55.00	72.00	85.00	105.00
1,500	69.00	90.00	106.00	131.00
1,800	82.00	107.00	127.00	157.00
2,000	92.00	119.00	142.00	175.00

IMPORTANT: Auto liability and property damage insurance can be included in your payments. Ask about it!



Downtown Pontiac's Tallest Building!

PONTIAC STATE BANK

Every depositor insured to $10,000 by Federal Deposit Insurance Corporation

5 Convenient Offices

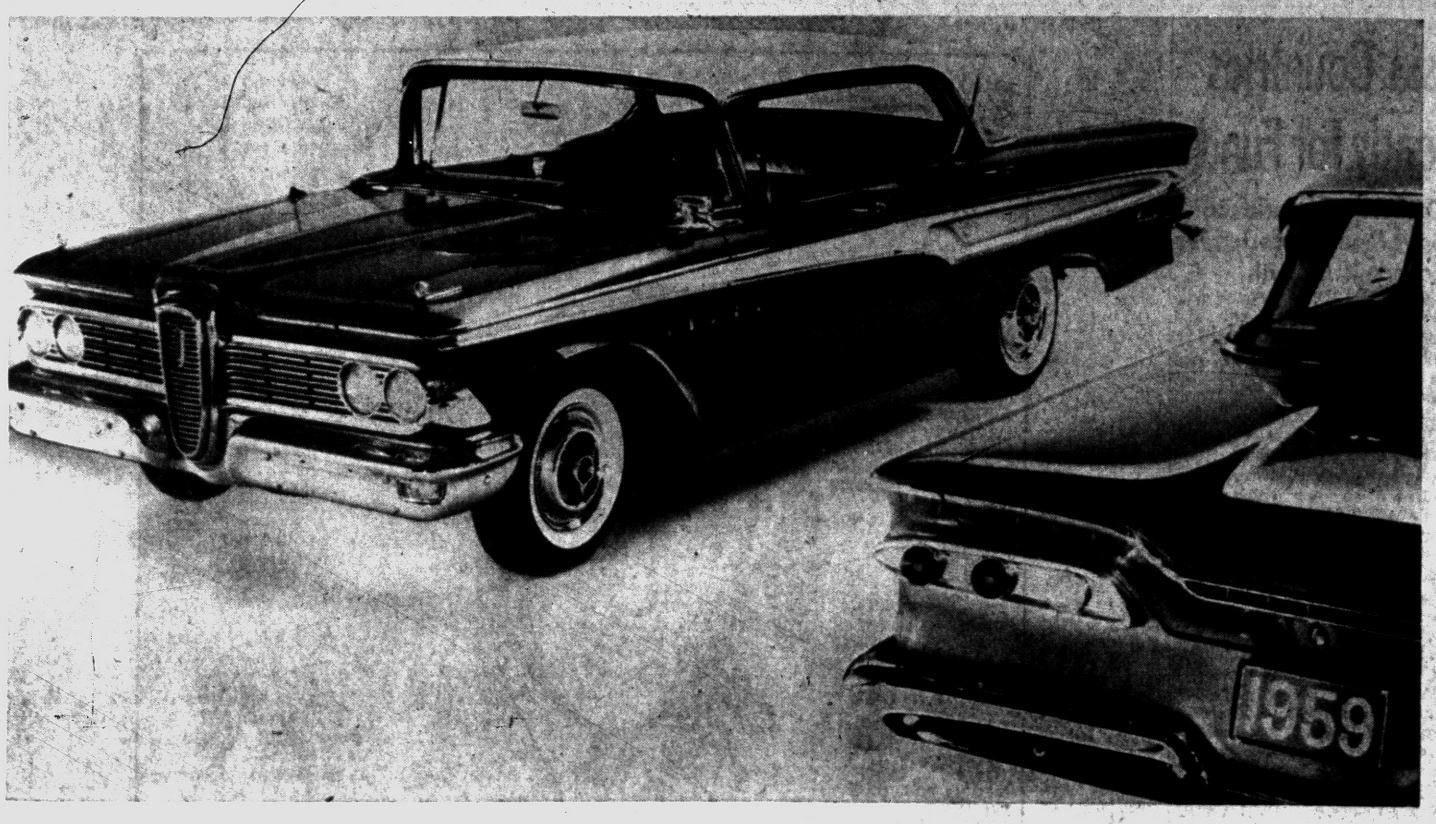

NEW EDSEL — The 1959 Edsel features increased passenger space with no added overall length, reduced total weight and a wide selection of engines and transmissions. The Edsel is offered in a selection of 10 models in three series — Ranger, Corsair and Villager station wagon. Shown above, left, is the Corsair four-door hardtop and at the right, the rear of the Ranger four-door sedan. The new Edsels will be displayed in Pontiac by the Russ Dawson Motor Co., 232 S. Saginaw St.

3 Red Scientists Win Nobel Prize

Better Atomic Trap Perfected by Russians for Sputnik I

STOCKHOLM, Sweden (AP) — Three Soviet scientists won the 1958 Nobel Prize in Physics today for building a better atomic mousetrap.

One of their traps — a cosmic ray counter — is now circling the globe in Sputnik I. Others are in nuclear laboratories around the world.

★ ★ ★

The winners are P. A. Cherenkov, I. M. Frank and Igor E. Tamm, all Moscow professors. They were cited jointly by the Royal Swedish Academy "for the discovery and interpretation of the Cherenkov effect," the basis of a novel cosmic ray counter.

★ ★ ★

The 1958 chemistry prize was awarded to Dr. Frederick Sanger, 40-year-old British biochemist, for pioneer work on the molecular structure of insulin, the protein that diabetics lack. Remaining to be awarded this year are the prizes for medicine and physiology and the Nobel Peace Prize. The awards are made from a fund set up under the will of Alfred Nobel, the Swedish inventor of dynamite.

The award to the Russian scientists posed a dilemma for Soviet leaders angered by the award last week of the 1958 Nobel Prize in Literature to another Russian, poet-novelist Boris Pasternak.

★ ★ ★

The dilemma is this: Pasternak is the author of "Doctor Zhivago," a novel critical of communism. Never published in the Soviet Union, it is a best-seller in the West. The Soviet press has demanded that Pasternak reject the award and his $41,420 cash prize. The Red line is that Nobel authorities were motivated by politics and named him "in the interests of fanning the cold war." Only today, the Russians announced expulsion of Pasternak from the Soviet Writers Union.

★ ★ ★

On the other hand, Cherenkov, Frank and Tamm have long been rated among the elite of Russian atomic science. They are the first Soviet nuclear scientists ever to receive a Nobel citation. And the Kremlin likes recognition of Soviet scientific achievements. A cry of politics in this case would be out of character. But could the scientists go to Stockholm to collect their $41,420 Dec. 12 if Pasternak is kept at home?

Of the 52 species of fur-bearing animals in the Great Smoky Mountains, those most frequently found are black bear, white-tailed deer, foxes, racoons and bobcats.

Election Prospects Disturbing Truman

ST. LOUIS (AP) — Harry Truman says Democratic party prospects in the upcoming elections seem "almost too good to be true."

But he told newsmen Monday that the Gallup poll predictions of sweeping Democratic gains disturb him.

"They said the same thing about the Republicans in 1948, you remember," he said. That was the year Truman defeated Thomas E. Dewey in the presidential election. The polls predicted a Dewey victory.

Commenting on a remark by Vice President Richard Nixon that Nixon might like to play a piano duet with Truman, the former President snapped: "I'm not going to try doing anything with Nixon except beat him."

One-fifth of all radios in the U.S. are in automobiles.

DR. HENRY A. MILLER
Optometrist
7 North Saginaw Street
Phone FE 4-6842
"Better Things in Sight"
Open Friday Evenings

Closed Wednesday Afternoons

Stevenson Says Ike Talking 'Nonsense'

CHICAGO (AP)—Adlai Stevenson says that President Eisenhower is talking "nonsense as usual" in his last-minute pleas for a Republican Congress.

The twice-defeated Democratic presidential candidate said Monday that Vice President Nixon also is talking nonsense in his political campaigning.

★ ★ ★

Stevenson, speaking at a rally for Rep. Charles A. Boyle (D-Ill), said Congress is filling a vacuum created by "the failure of the leadership in the White House."

★ ★ ★

"During the next two critical years," he said, "it is to Congress that we must look for the new ideas and impetus that we need to advance our democracy at home and restore its leadership abroad. More than ever this year we need to elect a Democratic Congress."

Adm. Burke Calls Navy Deterrent to Aggression

ST. LOUIS (AP)—Adm. Arleigh Burke, chief of naval operations, says American seapower is an unknown factor to Communists and acts as a deterrent to their plans for aggression.

★ ★ ★

He described the 6th Fleet in the Mediterranean as "a symbol of diplomacy, strength and freedom . . . the practical application of naval power which is an effective instrument of American policy abroad."

★ ★ ★

The 7th Fleet in the Far East is "a strong restraining factor against the use of Communist military force," he said in a Navy Day speech.

New Alignment of Models Revealed for '59 Edsels

BY DAVID J. WILKIE

DETROIT (AP) — Ford Motor Co's Edsel line for 1959 will go on dealer sale Oct. 31 in two instead of four passenger car series and one model station wagon, instead of three.

Discontinued for 1959 are the Citation and Pacer passenger car models and the Roundup and Bermuda station wagon series.

In the 1958 line factory suggested list prices ranged from $2,300 for the two-door Ranger sedan to $3,489 for the Citation convertible, exclusive of taxes and handling charges.

For 1959 the price range is from $2,398 for the two-door Ranger sedan to $2,806.50 for the Corsair convertible. Top price for the 1958 Corsair was $3,139 for a four-door sedan.

Ben D. Mills, general manager for Mercury, Edsel and Lincoln, said that by revising the Edsel line, it has been placed into direct competition with "the top series of the largest selling three" makes.

The Edsel line retains its basic styling for 1959. The Corsair is five inches shorter; weight has been reduced an average of 150 pounds per car; a new transmission has been developed; the line includes an economy six for the first time and four engines offer power output ranging from 145 in the six cylinder to 303 in the super.

All but the top engine operate on regular quality gasoline.

Stone Mountain a Dome

ATLANTA — Stone Mountain, a granite dome near Atlanta, is estimated to weigh 1,250,000,000 tons, is 2 miles long, 7 miles in circumference, and rises about 650 feet above its surroundings. Geologists estimate its age at 20,000,000 years.

Capital Airlines Eyes Plan to End Strike

WASHINGTON (AP) — Capital Airlines officials were called today to meet with federal mediators in an effort to settle a 12-day strike of plane mechanics.

The striking International Assn. of Machinists, which proposed a new settlement plan over the weekend, talked it over yesterday with Francis A. O'Neill who arranged a meeting with company officials today and said he may bring the two sides together later.

Neither the union nor O'Neill disclosed details of the new union proposal. The union had been seeking a 42-cent hourly increase in the present $2.46 average hourly pay for mechanics.

Capital had offered a 26-cent boost under a conditional plan which reduced the offer today to 20 cents an hour. That was the amount recommended by a presidential fact finding board and rejected by the mechanics. Other issues, including pensions, also are in dispute.

The strike has forced Capital to suspend service to 51 cities east of the Mississippi River.

Detroit Doctor Tells of 4-Way Vaccine

ST. LOUIS (AP)—A Detroit doctor described a four-in-one vaccine to immunize against whooping cough, diptheria, polio and tetanus here yesterday.

Dr. C. D. Barrett Jr., director of the maternal and child health division of the Detroit Health Department, told the American Public Health Assn. the vaccine, called quadrigen, is not yet available for commercial distribution but is expected within a few months.

He said it has proved effective and has caused no side reactions in infants as young as two months.

He said it refuted a widely held concept that immunization should not be attempted in very young children.

Dr. Barrett has done research work for two years on the vaccine.

'The House Is Empty'

Old and Young Widows Weep for Men in Mine

BISHOP, Va. (AP) — Tears rolled down the little old lady's face as she huddled in a corner of the crowded mine office here—oblivious of the swirl of human activity about her.

"They carried my husband home many years ago . . . and my boy . . . but all my life has been spent in the coal fields and what time I have left will be spent here."

★ ★ ★

Mrs. Ada Turner, 72, was speaking. Words, though, did nothing to comfort her sobbing daughter-in-law, who sat dazed nearby.

To Ethel Sutherland, the importance of the moment lay in the fact that her husband Holiday — Mrs. Turner's son — was somewhere below in an explosion-wracked mine with 21 other ill-fated miners.

"This is all so familiar," Mrs. Turner cried. "My life seems to have been filled with troubles."

"I can't go home now, the house is empty," the young wife said. Then she thought of the four children.

★ ★ ★

Mrs. Turner's husband died on Thanksgiving Day, 1926, in a slate fall at nearby Amonate mine. Alone, she had raised her 10 children.

Two other sons besides Holiday are dead from the mines. Silicosis, dread mining disease of the lungs, killed them. Another son now is bedridden from the same disease.

"When my boy left home last night, I walked to the car with him," Mrs. Turner said. "It seemed he didn't want to leave. I had never seen him like this before.

★ ★ ★

"He asked me to go over to his place . . . spend a few days with the children. But it was raining and I had things to do at my own house. Now I'm sorry I didn't go."

Ethel started crying again. Mrs. Turner helped her to her feet and said softly: "Now we must go home and make ready for another body."

BUY and SAVE
DOWNTOWN
6,000 Parking Spaces
175 Stores and Shops
"There's more of everything Downtown."

PRESCRIPTIONS
PRESCRIPTIONS PROFESSIONALLY PERFECT PROPERLY PRICED
PERRY DRUGS
East Blvd., Cor. Perry FE 2-0250

Carl W. Donelson — Donald H. Johns
It Is Because We Are Sincere . . .
We want every element of our funeral service to please you — and are usually successful. The people of Pontiac speak well of Donelson-Johns service — and for good reason.
We are sincere in our efforts. We follow up on our duties — we complete every task — we do much to lighten your burden. We call it sincere service, and most everyone agrees that it is.
Phone FEDERAL 4-4511
Parking On Our Premises
Donelson-Johns FUNERAL HOME
855 WEST HURON ST. PONTIAC

What a happy Combination
FUN... FRIENDS... AND FIRE-BREWED STROH'S

Raking autumn leaves... but not too hard ...and lighter, smoother, more refreshing Stroh's beer! Try fire-brewed Stroh's at your next rake-break. Invite the next door neighbors... everyone goes for Stroh's! For convenience sake, buy it by the case.


America's only fire-brewed beer ...fire-brewed at 2000 degrees!*
YOU'LL LIKE Stroh's IT'S LIGHTER!
The Stroh Brewery Company, Detroit 26, Mich.

ON TV: Mackenzie's Raiders (Wed., 7:00 PM, Ch. 7) . . . Red Wing Hockey (TV and Radio) . . . Sat. Afternoon Hockey (Ch. 2)

Teamster Plan to Get Hearing

Union Monitors Dislike Having Any Convention Before Reforms Made

WASHINGTON (AP) — The Teamsters Union has scheduled a special convention next March 16-18 in Chicago in the face of effort by the union's monitors to block such a session.

The monitors have asked U.S. District Court Judge F. Dickinson Letts to block the convention on grounds union reforms have not progressed enough to insure a democratic convention.

This, along with monitor requests for broader powers to get the union to accept suggested reforms, is scheduled for hearing before Judge Letts Nov. 5-6.

James R. Hoffa, Teamsters presiden, said "we will abide by the ruling of the courts as to whether we can have a convention at that time (next March), but we are proceeding with our plans pending such a ruling."

Hoffa said he had letters and telegrams from Teamsters groups representing about one million of the union's 1½ million members urging a convention soon.

Under the terms of an order establishing the monitors, the monitorship can be dissolved once the Teamsters hold a new convention and again elect officers. Hoffa says he will stand for re-election and expects to win.

The monitors were established to watch over Hoffa's running of the union after his election as president a year ago was criticized as being rigged and Hoffa and other union officials were denounced as corrupt in Senate Rackets Committee hearings.

Sergeant Invents Nonskid Specs, Usable in Diving

WASHINGTON (UPI) — A sergeant at Walter Reed Army Medical Center has invented a way to fit eyeglass frames to the individual. He guarantees that whether the wearer hops, skips or jumps, the specs will stay firmly in place.

Staff Sgt. Cecil T. Butler has been making artificial dentures for 15 years at Walter Reed's Central Dental lab. All these years he's been thinking about the problem of slipping glasses. So he perfected non-skid specs.

Butler has a patent pending on his invention, for, like the man who invented a better mousetrap, he finds such interested parties as optical firms beating a path to his door.

The sergeant reasoned that if individual fittings can do wonders for dentures, the same thing could be accomplished with eyeglasses. He makes snug, smooth-fitting ear pieces by a custom-tailored mold from a plaster cast impression of the area behind a glass-wearer's ear. The special fitting takes only about one hour and the expense is very little since the cost of materials is negligible.

Butler reports that he has gone swimming wearing his snug-fitting glasses and did not even have to readjust them after diving.

Find $100,000 Goods in Bankruptcy Case

MILWAUKEE (AP)—The FBI said yesterday a Detroit warehouse yielded an estimated $100,000 in merchandise originally sent to a Milwaukee store operated by a man involved in bankruptcy proceedings here.

The missing man, James B. Kelly, was named by U.S. Atty. Edward G. Minor Monday in a warrant charging inter-state transportation of merchandise with fraudulent intent.

The FBI said most of the merchandise found in a Detroit warehouse Sunday was marked "Scanlon's," the name of the downtown discount store operated here by Kelly.

Kelly bought the store last July.

He vanished Oct. 10, the day four creditors filed an involuntary bankruptcy petition against him in the U.S. District Court.

Kelly also is charged in a state warrant, issued by the Milwaukee district attorney's office, with passing a worthless $189 check in a Milwaukee store Oct. 10.

African Eagle Flees Owner in Georgia

ALBANY, Ga. (AP) — A rare African fish eagle, said by its owner to be the only one of its kind ever brought to this country, has escaped.

The big bird with a seven-foot wingspread apparently broke a leather strap attached to its leg and took off while its owner, James Fowler, was out of town last week.

Fowler appealed to the public not to shoot the eagle, which he said is completely harmless. He offered a reward for its return.

Fowler said the eagle has a white head with brown and white wing and body feathers. He snared the bird early this year while in South Africa on a location expedition for an American film company.

Finds Himself Through UF-Supported 'Urban League'

'Dumb' Student Gets a Boost---Not a Boot!

George, 14, is a Negro lad who moved to Pontiac from the South last year. He was placed in a lower grade than he'd been in previously, when he enrolled in school here.

George, one of eight children, was older and physically ahead of his classmates. Both his parents worked full-time.

With a financial problem at home and a situation at school where he felt out of place and thought of as "dumb," George looked forward only to dropping out of school and getting a job.

Was George really "dumb?' Were his chances of getting through school slim? These are problems which are being attacked from a realistic standpoint by the Urban League, a United Fund Agency.

The league is a bi-racial community service organization with its board of directors currently comprised of 10 white and eight Negro members.

According to Everett C. Spurlock, executive secretary, "Most Negro children coming from southern schools are not dumb, they merely haven't been given the educational opportunities offered in northern schools."

The Urban League studied George's case as it does hundreds. After some interviews with school authorities and George himself, several tests proved George had a better than average IQ.

Then what often proves to be the toughest assignment was ahead. Thomas Massey, the child guidance specialist, and his committee attempted to teach the parents the value of education—hoping they would encourage George to stay in school.

Fortunately, George's parents cooperated. The committee working in cooperation with school authorities provided for special tutoring — enabling George, in a year's time, to catch up to his age potential.

Today, George is progressing excellently in a class of students his own age. He is getting better grades than 50 per cent of his classmates.

Some day he will get a high school diploma, and already he is showing interest in college. When that day arrives, there may again be financial drawbacks, but for George there will also be the Urban League.

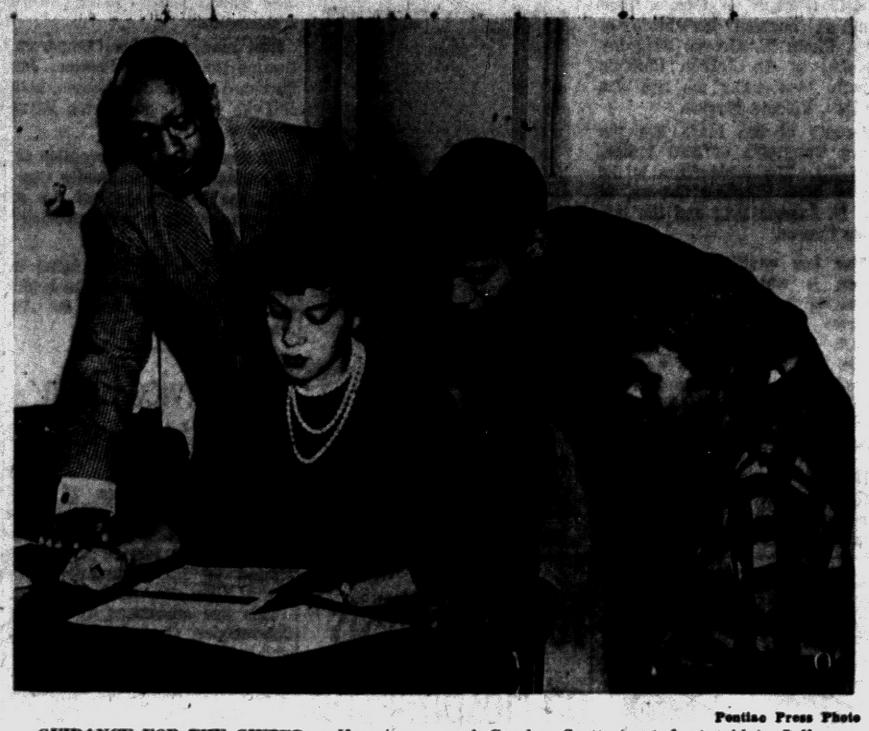

Pontiac Press Photo

GUIDANCE FOR THE GIFTED — Here is a typical scene between counselors and students brought about by the educational program of the Urban League, a United Fund agency. Thomas Massey (left), League child guidance specialist, and Carolyn Scott (seated at table), Jefferson Junior High counselor, study IQ tests with two students. The league is attempting to find gifted and capable minds at an early stage in order to keep them in school.

Professional Women to Form Troy Club

TROY — An organizational meeting will be held in the upstairs rooms of the Troy City Hall tomorrow night to plan formation of a Business and Professional Women's Club in Troy.

Miss Virginia Lynch, district B & PW chairman, will explain the organization and its plans.

The Hazel Park B & PW Club is sponsoring the Troy group.

Hoover Smear Seen in Report

American Legion Head Says New York Post Readying Low-Blow

WASHINGTON (AP) — Is FBI chief J. Edgar Hoover to be the subject of "a character assassination job" or of "a complete and balanced report"?

Preston J. Moore, national commander of the American Legion, charged in a statement that a deliberate smear campaign has been launched against Hoover and the FBI. He described it as "similar to the Communist party's unsuccessful efforts of 1940."

He said reporters of the New York Post have been assigned to dig up material to reflect on Hoover in what he described as "obviously a far-flung . . . attempt to do a character-assassination job on Mr. Hoover."

Editor James A. Wechsler of the Post said that paper is preparing a factual study of Hoover and added: "We are interviewing a wide variety of sources in many places in an effort to obtain a complete and balanced report."

Moore said former FBI agents have been approached by reporters for the New York Post seeking derogatory material on Hoover. One was sent to Paris, he said, adding that the paper plans to assign others to other cities "to skulk around the restaurants and other public places."

Wechsler commented that "it seems extraordinary that the national commander of the Legion should make this crude attempt to discredit an independent study of Mr. Hoover even before the research has been completed."

Adams to Rule on Police Suit

Decision Due Monday on City Bid for Retrial of Promotions Case

Circuit Judge Clark J. Adams will announce a decision Monday on the city's bid for a new trial in the suit whereby three Pontiac police officers won promotions on grounds that civil service regulations were violated.

★ ★ ★

The judge continued a stay of execution of a writ of mandamus ordering City Manager Walter K. Willman to make the promotions.

Arguments for a new trial were advanced yesterday by City Attorney William A. Ewart as a step towards appealing the decision to the State Supreme Court.

Ewart listed six arguments for a new trial, including the fact that the Public Administration Report was not allowed as evidence when the suit was tried this fall. The report said that the police department is overstaffed in its higher ranks.

★ ★ ★

As a result of the suit, a writ was issued ordering Sgt. Fred Goines promoted to lieutenant and Dets. Herbert C. Cooley and James Bale promoted to sergeant.

Ewart said that if the retrial is denied, he will ask the City Commission for permission to appeal to the Supreme Court.

A survey of 1,904 hospitals in the U.S. found that 63 per cent of today's infants are bottle-fed. In 1946, only 36 per cent were.

Clarkston Unit of OES to Hold Instruction

CLARKSTON — Joseph C. Bird Chapter 294, Order of the Eastern Star, will hold school of instruction on Friday at 7:30 p.m. in the Clarkston Masonic Temple.

★ ★ ★

Mrs. James Shaw, grand conductress, will be the instructor. Regular meeting of the chapter will be held on Monday at 8 p.m. in the temple.

★ ★ ★

The annual bazaar and turkey dinner will be sponsored by the chapter on Nov. 7 with the bazaar opening at 2:30 p.m. There will be fancy work, baked goods, gift items and white elephants.

★ ★ ★

Dinner will be served from 5 to 7 p.m., open to the public.

S G

CONSTANT STUDY

Brings to this funeral establishment and the families we serve the best in the newer ways in our profession. Color photos of all the flowers is but one example.

Sparks-Griffin
FUNERAL HOME
"Thoughtful Service"
Two Locations to Serve You:

46 Williams St. Pontiac FE 2-5841
3530 Auburn Road Auburn Heights FE 4-1579

Now get a Free Check-Up of your home's insurance protection by a Michigan Mutual Liability Expert

There's peace of mind in knowing that your home, your car and other family possessions and savings are properly protected.

But it can be downright dangerous to your family's future to let them remain only partially insured.

Yet surveys show most families have only partial protection against fire and storm damage to their home and possessions. Many families are totally unprotected against legal actions arising from injuries to others as a result of an accident on their property, or caused by a member of their family.

Phone now . . . for that free check-up that can bring peace of mind protection.

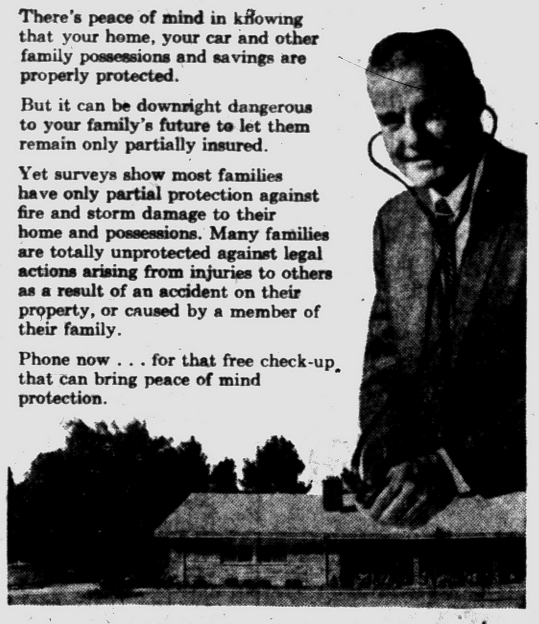

73 W. HURON ST.
FEDERAL 2-0141

Michigan Mutual Liability Company

Dividend Paying • Founded 1912

HOME OFFICE DETROIT
Automobile • Workmen's Compensation • Fire
Homeowners • General Casualty Insurance

Advertisement

DOES MORE THAN JUST "SHRINK" PILE TISSUES! NO SURGERY NEEDED TO

Put Nerves To Sleep–Stop Pain Of Swollen Piles In Minutes!

To stop nagging discomfort of swollen piles *in minutes*, thousands use *Stainless* Pazo®. Not only reduces tissue swelling but stops pain at once, promotes healing of inflamed tissues too—*all without surgery*! Preparations that just act to "shrink" piles can't offer complete symptomatic relief. For real comfort, fast, you need this more complete medication.

In doctors' tests, patients had immediate relief. That's because *Stainless* Pazo combines the most effective ingredients known for piles. Thus works 3 ways at once: (1) stops pain, itching in minutes; (2) shrinks tissue swelling, congestion; (3) promotes healing of raw tissues. You get immediate new comfort while Nature's own healing magic goes to work!

Don't suffer needlessly. Get *Stainless* Pazo Suppositories or Ointment at druggists. Get relief without surgery or money back!

HERE IT IS –

'59 power for your '59 car...

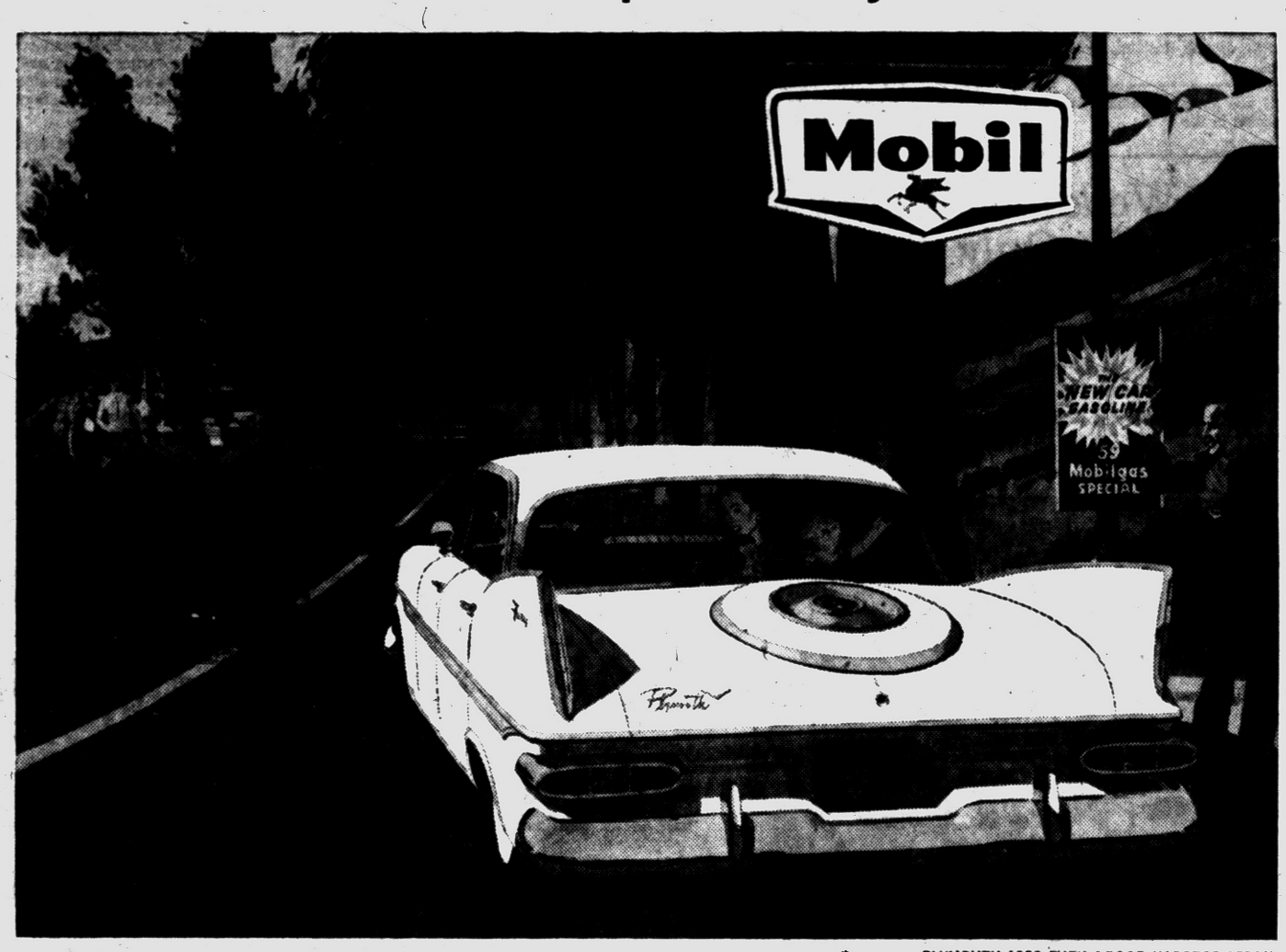

PLYMOUTH 1959 FURY 4-DOOR HARDTOP SEDAN

The New Car Gasoline

'59 Mobilgas SPECIAL

Gives you nigh energy performance—yet you can save up to 2¢ per gallon!

They really go together—the exciting new 1959 cars and *'59 Mobilgas Special!* It's *The New Car Gasoline* —pre-tested at Detroit's proving grounds for all-round road performance.

'59 Mobilgas Special gives you the *high energy performance* you want from your new or late model car. That means fast starts and warm-up—smooth, quiet idling—knock-free power aplenty for hill climbing and passing—top miles per gallon, too. Yet it can save you up to 2 cents per gallon over many super premiums! You try it—at your friendly Mobil dealer's—'59 Mobilgas Special—*The New Car Gasoline!*

Mobil

Tune in "TRACKDOWN" every Friday night, CBS-TV.

SOCONY MOBIL OIL COMPANY, INC.

For new car power and economy—You're Miles Ahead with Mobil!

Keeps that new car thrill alive in any make of car you drive!

LINCOLN CADILLAC CHEVROLET
CHRYSLER DE SOTO RAMBLER AMBASSADOR
DODGE EDSEL IMPERIAL
RAMBLER REBEL MERCURY OLDSMOBILE
PLYMOUTH PONTIAC THUNDERBIRD

Milford School Program Set

Open House Being Held for Parents Wednesday Evening From 7 to 9

MILFORD — Teachers and pupils at Milford High School are busy preparing for the school's second big open house scheduled for 7 to 9 p.m. tomorrow.

Class and activity rooms will be open for inspection by parents. Some rooms will have displays posted on the bulletin boards of work done by the students.

Held twice a year, the open house is an opportunity for parents to meet their children's teachers and, if necessary, to make appointments for further conferences, according to Principal Gerald Rasmussen.

He particularly stressed that the open house is not held for parent - teacher conferences, as there is not enough time.

Some 600 high school pupils moved into the new 2-million-dollar building in January, and enrollment has increased by more than 100 since that time, Rasmussen said.

Members of the Future Teachers Club and the Student Council will act as guides tomorrow night, helping parents find various classrooms and points of interest.

Utica Man Wounds Himself Accidentally

SHELBY TOWNSHIP — Tom Silkowski, 6070 Stacy St., Utica, drove himself to Shelby Township Hall shortly before 1 p.m. Monday, announcing he had shot himself in the left shoulder.

He told Police Chief Robert Smith he was climbing a fence on Mound road between 24- and 25-Mile roads, when he heard something in the underbrush. He reached for his carbine rifle, leaning against the fence, and the gun went off wounding him in the shoulder.

Chief Smith drove the injured man to St. Joseph Hospital, Mount Clemens.

There are about 56 million motor vehicles in the U. S.



MR. AND MRS. RONALD E. RANDALL

Voorheis-Randall Vows Spoken at White Lake

WHITE LAKE TOWNSHIP — Marriage vows were exchanged Saturday evening at White Lake Presbyterian Church by Marilyn Mae Voorheis and Ronald E. Randall.

Officiating at the rite were Dr. Samuel C. Weir of the Littlefield Boulevard Presbyterian Church in Dearborn, cousin of the bride; the Rev. Robert F. Ramm of the Park Methodist Church, Bloomfield, N.J. another cousin, and the Rev. Robert R. von Oeyen of the White Lake Presbyterian Church.

★ ★ ★

The bride is the daughter of Mr. and Mrs. Clare Voorheis of 6700 Brendel Rd. Parents of the bridegroom are Mr. and Mrs. Alfred Randall of 7822 Mowatt Rd., North Branch.

For her wedding, the new Mrs. Randall chose a gown of Chantilly-type lace and fluted tulle, featuring a modified Sabrina neckline trimmed with tiny seed pearls and sequins. The fitted basque waist had long hand-tapered lace sleeves, while the centered back panels of the skirt were of lace and the sides of the chapel length gown were multi-tiers of fluted tulle ruffles.

Her fingertip veil was secured to a crown of lace, tulle and pearls. The bride carried a cascade arrangement of stephanotis centered by a white orchid on a white Bible.

Maid of honor was the bride's cousin, Lois Welberry of White Lake. Matron of honor was Mrs. Dean Fisher of Pontiac, another cousin.

★ ★ ★

The bridesmaids were Mrs. Ronald Aker of Key West, Fla., sister of the bridegroom; Mrs. Ronald Schram of Flint and Mrs. Jerold Russell of Ann Arbor.

Robert Grandstaff of East Lansing, the bridegroom's cousin, was the best man, while ushers were Robert Jubelt of Pontiac, the bridegroom's brother-in-law, and Ronald, Roger and Calvin Voorheis, brothers of the bride.

★ ★ ★

Flower girls were Connie and Colleen Welbery, twin daughters of Mr. and Mrs. Fred Welberry of White Lake. David Schrieber, son of Mr. and Mrs. William Schreiber of White Lake, was ring-bearer.

The reception was held at the church parlors following the ceremony.

★ ★ ★

Following a two-week honeymoon in Florida, the newlyweds will make their home on Mowatt road in North Branch.

Auburn Heights Schools Set Teachers' Banquet

AVON TOWNSHIP — The homeroom mothers group of the Auburn Heights elementary schools will hold its annual teacher's banquet at 6 p.m. Thursday in the Stone School cafeteria.

Guests include Raymond Baker, superintendent of Avondale Schools; Mrs. Eva Yarger, principal of Auburn Heights School; Pansy Fulkerson, Richard Longfield, school musical director, bus drivers, cooks and schools custodians.

Carole Vanitvelt Wed in Orion Rite

LAKE ORION — Carole Hope Vanitvelt became the bride of Corp. Clyde W. Groves Saturday morning at St. Joseph Catholic Church. Performing the rite was the Rev. Vincent Myrick.

Parents of the bride are the Henry Vanitvelts of 3590 Indianwood Rd. The bridegroom is the son of Mrs. Winifred Groves, of 2602 N. Lapeer Rd., and the late Clyde Groves.

For her wedding, the bride chose a white taffeta gown, featuring a lace bodice, tapered sleeves and floor-length skirt which billowed into a chapel train. Her fingertip veil was secured by a crown adorned with seed pearls. She carried a bouquet of aqua orchids in a white ribbon arrangement.

The bride's sister, Elaine, was maid of honor. Two other sisters, Janet and Margaret; her cousin, Rita, of Pontiac; and Dawn Groves, the bridegroom's sister, were bridesmaids.



MRS. CLYDE W. GROVES

Best man was Alex Comparoni, Dwaine Hotchkiss of Pontiac; Jan Burchard and Gerald Chapin, both of Lake Orion, and Dayton Perry of Lapeer were ushers.

Following a dinner reception at the Gingellville Community Center, the newlyweds left on a honeymoon trip to northern Michigan.

They will make their home in Goldsboro, N.C., where the bridegroom is stationed with the Air Force.



SHIRLEY A. TENNISWOOD

Mrs. Linda Tenniswood of 229 Helen St., Rochester, announces the approaching marriage of her daughter, Shirley A., to Ronald J. Tomoyka. The prospective bridegroom is the son of Mr. and Mrs. August Tomoyka of Detroit. The wedding date has been set for Nov. 29.

Youngsters to Collect for U.N. Fund in Troy

TROY — The Junior Methodist Youth Federation group of the Troy Methodist Church will be ringing doorbells between 6 and 8 p.m. Friday.

But it won't be for "trick or treat." They will be collecting donations for the United Nation's International Children's Emergency Fund.

The youngsters will be readily identified by arm bands. The area they plan to canvass lies from Rochester road west to Crooks, and 18-Mile north to 20-Mile.

To Air Protests on Hospital Lot

City Commission Gets Letters From Those in Affected Area

A snag in the revenue bond plan for the Pontiac General Hospital parking lot will be aired by City Commissioners tonight.

Residents on Oneida and Seminole road have protested parking meters on their streets in connection with the 14-stall, $225,000 lot.

The parking meters are part of a $175,000 bonding plan passed by the commission Oct. 14 and due to go into effect Nov. 14, if not upset by protests. The letters of protest are scheduled to be read to commissioners tonight.

Also scheduled for action tonight are two more leasing agreements at Pontiac Municipal Airport.

Nine assessment rolls are scheduled for confirmation, one of them covering grading and graveling, six covering new sidewalks and two covering sanitary sewers.

Two public hearings are scheduled. One is on intention to construct a sidewalk on the east side of Stirling avenue, Madison to Baltimore. The other is on intention to vacate the alley from Sanford to Ardmore streets between Pike and Lois streets.

There is an application to transfer the SDM liquor license from 273 Baldwin Ave. to 344 W. Kennett Rd.

If the waters of Lake Superior were spread evenly over the New England states, it is estimated they would be about 200 feet deep.

New Service Given by Local Nike Base

MILFORD—Residents of Oakland County may get a closer look at Army missiles simply by asking for a new service now being offered by the Commerce Lake Army Nike site, near Milford.

This was announced by Battery Commander, Capt. Emil S. Pope, who said that upon request a missile would be dispatched to any civilian organization for first-hand inspection.

He added that trained Army personnel also are available to present colored films and explain guided missile operations to local groups.

Open house is held from 2 to 4 p.m. every third Saturday of the month at the base, located on Wise road between Union Lake and Commerce roads.

Special guided tours of the site are conducted by soldiers stationed at the base, and details of missile construction and purpose are explained.

New guard houses have been erected at the two entrance gates of the base, and a new 1½-mile blacktopped road on Wise road from Union Lake road, to the base has just been completed.

County Calendar

Lake Orion

A bazaar and turkey dinner will be held at 5:15 p.m. Wednesday at the Howarth Methodist Church on Silver Bell road. Proceeds will be used for repairs to the front of the church.

Almont

Almont Chapter 338, OES, will install officers at 8 p.m. Saturday. There will be a practice session for officers at 7:30 p.m. Wednesday.

Troy

First Presbyterian Church in Troy will sponsor its annual bazaar and smorgasbord Saturday at the church. Serving will begin t 5 p.m., according to Mrs. Nellie Reid, general chairman. The public is invited.

Imlay City

Sacred Heart Rosary Altar Society will hold its monthly meeting Wednesday evening, Nov. 5, at the home of Mrs. Lewis Worthy.

To Address Troy PTA

TROY — Mrs. Martin Parker, vice president of the East Oakland County Area PTA Council, will speak at the Morse School in Troy at 8 tonight. Her subject will be "Studying in Michigan Schools." Sixth grade mothers will have charge of the social hour.



ARLENE MARIE NELSON

Mr. and Mrs. Randolph Nelson of Clarkston road, Clarkston, have announced the engagement of their daughter, Arlene Marie, to Harry Remnant, son of Mr. and Mrs. Howard Remnant of Ann Arbor. A graduate of Eastern Michigan College, the bride is a teacher in the Redford Union School System. A June wedding is being planned.

To Entertain Women at Republican Coffee

CLARKSTON — Mrs. Thomas Doremus will entertain 45 invited guests at a Republican women's coffee at her home, 7600 Allen Rd., at 10:30 a.m. Thursday.

Present will be Lloyd Anderson, candidate for re-election as state representative, and Daniel Murphy, candidate for Oakland County clerk-register of deeds.

Mrs. Charles Lippencott is cohostess.

Call 1st Meeting of PTA Council

Rochester Unit Gathers at 8 o'Clock Tonight in Hamlin School

ROCHESTER—The first meeting of the newly-formed Rochester Community Council of Parent-Teacher Assns. will be held at 8 tonight at the Hamlin Elementary School, 270 W. Hamlin Rd.

Mrs. Charles Neldred of Pontiac, president of the Michigan Congress of PTA's, will speak briefly during the business meeting and Mrs. Wendell Kelly will discuss the proposed Michigan constitutional convention which will be voted on Nov. 4.

Following the session, members will meet in separate workshops planned to assist officers of the eight PTAs in the Rochester School System.

The workshops, scheduled to last 20 minutes, will precede a general discussion. Refreshments will be served by the Hamlin PTA, which is hosting the gathering.

Estimate $700 Damage

ROCHESTER — Fire caused an estimated $700 damage yesterday afternoon to a new home at 216 Nevada St., about three miles west of Rochester.

The house owned by Phillip Hund, was almost ready for occupancy.

Rochester Village Fire Chief Ross Smith said he believed the fire was started by sparks from a fireplace in the basement. Part of the first floor was burned out.

Press Wedding Pictures to Include Only Brides

This is to remind our readers of the new policy of The Press regarding wedding pictures. After Friday, only pictures of the bride alone will be published with wedding stories.

Also, all pictures and wedding information for stories in the County News section of the paper must be received by the suburban news editor within three days after the wedding. Otherwise, only the story can be used, and not the picture.



HURRY

Old Stove Round-up Time

SALE ENDS SATURDAY

TRADE NOW AND SAVE!

Special Low Prices . . . Free Installation

ROPER Gas Range Special

WITH AUTOMATIC TOP BURNER, RANGE TOP ROTISSERIE

List Price $339.95

NOW ONLY $279.95 WITH TRADE

OTHER MODELS FROM $139.95

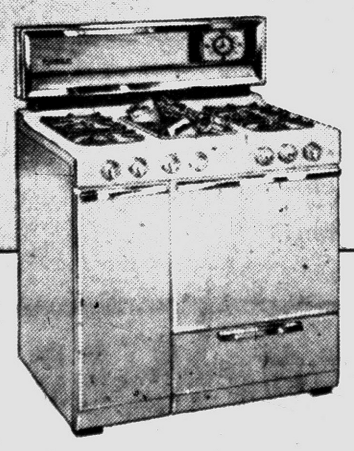

MODEL U59C-33

ROPER Gas Range Special

Regular List Price $169.95

NOW ONLY $139.95 WITH TRADE

Model 132C7?

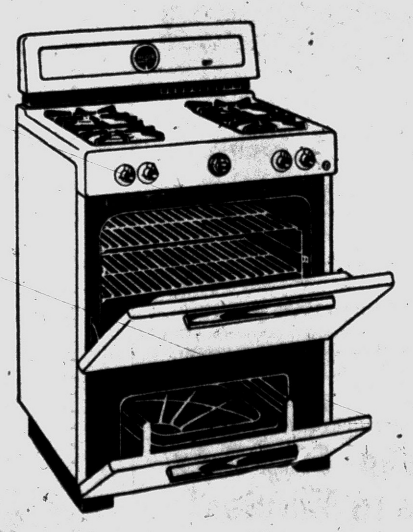

FREE Fry Pan

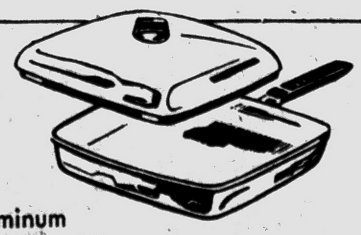

Yours free with either range . . . a deluxe West Bend fry pan. Big 4-quart size in triple-thick aluminum with cover and temperature chart on handle.

CONSUMERS POWER COMPANY

MG-8300-54

Now you can bring your Old Fashioneds up to date

WANT to taste a wonderful improvement in Old Fashioneds? Change your formula? No. Your bourbon? Yes.

Change to Old Taylor 86—the same in quality as our 100 proof bonded bourbon, in lighter 86 proof.

So, mild and gentle as it is, it gives you the rich flavor and deep satisfaction of honest Kentucky bourbon.

Try Old Taylor 86—lightest full-flavored bourbon you can drink.

$4.99 4/5 QUART

Code No. 940



Naturally, it costs a little more—but this is

Old Taylor 86

"The Noblest Bourbon of Them All"

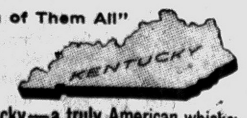

Straight from Kentucky—a truly American whiskey

KENTUCKY STRAIGHT BOURBON WHISKIES • 86 PROOF • 100 PROOF • THE OLD TAYLOR DISTILLERY CO., FRANKFORT & LOUISVILLE, KY. • DISTRIBUTED BY NATIONAL DISTILLERS PRODUCTS CO.



Pontiac Press Photos

Members of the Woman's Auxiliary to All Saints Episcopal Church are preparing for the annual Christmas bazaar to be held Nov. 6 at the church. Displaying some of the wrapped gifts are (left to right) Miss Laura Hunter, Mrs. Robert Nienstedt, Mrs. James Hampton and Mrs. Horace Hall. Mrs. Nienstedt is president of the auxiliary.

All Saints Auxiliary Plans Nov. 6 Bazaar

The annual Christmas Bazaar of All Saints' Episcopal Church will be held Nov. 6 at the church. There will be a corporate communion at 10 a.m. and the open bazaar will be held from 10:30 to 9 p.m.

On the decorating committee are Jane Danton, Mrs. Eva Dyer and Mrs. Raymond L. Cole. The publicity committee includes Mrs. Harold A. Fitzgerald, Mrs. James H. Hampton and Mrs. Frederick J. Cockle.

PROJECT LEADERS

Chairmen for guild projects are Mrs. Whitney Prall of Guild One, Christmas greens and baked goods; Mrs. Stuart E. Whitfield and Mrs. Harold A. Furlong of Guild Two, gift shop items; Mrs. Robert Hauser, Mrs. John Hubbard, Mrs. William Leigh, Mrs. James Nye, Mrs. Wesley Stewart and Mrs. C. S. Pearlman of Guild Three, place mats, puppets, picnic covers, dusters and children's aprons.

Others are Mrs. John Applewhite and Mrs. Merle McManus of Guild Four, aprons, potholders, tea towels and tiles; Mrs. Gladys La Bair of Guild Five, breads and cookies.

★ ★ ★

Guild Six is in charge of the buffet dinner to be held from 5 to 7 p.m. Chairman is Mrs. Victor Sutt assisted by Mrs. Charles Wood, Mrs. Cockle, Mrs. Willis LeFurgy, Mrs. Arnold Thingstad, Mrs. Hart Morris, Mrs. Robert Tricker, Marjorie Baker, Mrs. William Isgrigg and Mrs. Robert S. Castell.

Mrs. Harold N. Steinbaugh and Mrs. William S. Wolfram of Guild Seven are in charge of surprise gift boxes, candles and Christmas tree ornaments. Mrs. Homer Harbage is chairman of Guild Eight's project, tearoom and bake sale, stuffed toys, Christmas wrapping paper and pecan nuts.

Luncheon, to be served from 12 to 2 p.m., is the project of Guild Nine. Chairmen are Mrs. Clayton B. McCoy and Mrs. Russell E. Cutler.

Other committee chairmen are Mrs. Percy G. Newman and Mrs. John P. Shearer of Guild Ten, miscellaneous handwork, baked goods and Norwegian cook books; Mrs. Robert Campbell of Guild Eleven, antique booth, miscellaneous gift items and Christmas tree skirts.

Guild Twelve's project is the candy booth where peanut clusters, peanut brittle, coconut brittle, salt water taffy and stick taffy for children will be sold. Mrs. Jack Bullock and Mrs. Richard Hulten are co-chairmen.

★ ★ ★

Baby sitting service in the Kate Brown Room also will be sponsored by Guild Twelve.

Other departments included are the Middlers, Girls, Junior and Senior High School Groups and Church School.

★ ★ ★

For children there will be movies and a fish pond. The book store and religious articles will be under the chairmanship of Mrs. Dorothy Patterson, Diocesan Book Shop.



There'll be baked goods as well as antiques to choose from at the bazaar. Three auxiliary members helping with arrangements are Mrs. Marshall Smith, Mrs. Don L. Harrison and Mrs. Whitney Prall (left to right.)



Here are but a few of the items which will be available at the bazaar which opens at 10:30 a.m. Nov. 6. Those helping with the project are (left to right) Mrs. Fred Cockle, Mrs. James Glennie, Mrs. Christopher Gibbons and Mrs. Clarence Chamberlain.

Women of GOP Gather

The coming election was discussed at the Pontiac Republican Women's Club meeting, held Monday afternoon at Adah Shelly Branch Library.

William S. Broomfield, congressmen from the 18th district, explained his duties and pointed out that no one man could pass any bill, but that it takes all members of Congress.

★ ★ ★

Mrs. Fred Ziem introduced George Taylor, assistant prosecutor, who spoke on the prosecutor's duties. Daniel T. Murphy Jr., Register of Deeds, outlined candidates for both county and state office.

Candidate for state representative, Mrs. Hope Gorman, explained the constitutional convention.

★ ★ ★

Guests for the day were Mrs. William Broomfield of Royal Oak, Dr. Sarah Van Hoosen Jones, Alice Serrell of Rochester, Mrs. Basil Hartt of Waterford and Mrs. Russel Knisley of Union Lake.

Mrs. Emma Pelican was tea chairman, assisted by Mrs. Ernest Huthwaite, Mrs. Alice Sibley and Mrs. Maude Ashwin.

Taking part in the meeting were Mrs. Duncan McVean, president, and Mrs. Amelia Ball.

Pontiac OES Chapter Installs New Officers

Mrs. Paul Hagle was mistress of ceremonies when Pontiac Chapter No. 228, OES, met Monday evening at Roosevelt Masonic Temple, for installation of officers.



MRS. MARCHBANKS

Mrs. Theodore Marchbanks was installed as worthy matron, and Robert Calvary as worthy patron.

OTHER OFFICERS

Also installed were Mrs. Mary Erickson, associate matron; Clarence Curry, associate patron; Mrs. Claud Coons, secretary; Mrs. Clarence Curry, conductress; Mrs. Joseph Minton, associate conductress; Mrs. Seth Welch, chaplain; Mrs. Fred Cleland, marshal; and Mrs. Meta McIlroy, organist.

Mrs. Frank Gordon, Ada; Mrs. Robert Calvary, Ruth; Mrs. Charles Moore, Esther; Mrs. Ralph Clingaman, Martha; Mrs. Edward Ziem, Electa; Mrs. Edwin Adler, warder; Mrs. Edith Hillman, sentinel; and Mrs. Frances Walters, soloist were others.

★ ★ ★

Installed as flag bearers were Mrs. Earl Brunson, Mrs. Victor Roberts, and Mrs. Cleland. Officers exemplifying the color degree were Mrs. Ervin Vollrath, Mrs. Mabel Reynolds, Mrs. John Farnsworth, Mrs. Lloyd Golden, Mrs. Richard Young and Mrs. John Fox.

★ ★ ★

Installing officers were Mrs. Earl Ross, Mrs. Floyd Levely, Mrs. Roy Wilton and Mrs. Davy Gilpin. Presenting the flags were Wallace Morgan, Garland Shearer, and Richard Parr.

PROVIDE MUSIC

Participating in the musical portion of the program were Stait Lloyd and Mrs. Champ Hoenstine.

Carol Cole, Karen Little, Holly Lloyd and Cathy Calvary acted as pages. Escorts were Tommy and Allan Marchbanks, Theodore Marchbanks, Glenda and Brenda Lockhart, Miss Calvary and Mrs. Ann Stillman.

★ ★ ★

Past matrons and past patrons honored Mrs. Sylvan Clark and Eldon Sweazy, with Mrs. Ruth Augustine and Samuel Smith presenting the jewels.

The Rev. G. W. Gibson of Central Christian Church pronounced the benediction.

★ ★ ★

In charge of refreshments were members of Esther Court No. 13, Order of the Amaranth. Presiding at the tea table were Mrs. Talmage Marchbanks, Mrs. Ronald West, Mrs. William Sherwood and Mrs. George Foster.

An Invitation to the Dance November 6th
For the Pre-School Miss
Introductory Character Ballet Classes will be offered for 4, 5 and 6 year old children.
Miss Dolores Ruhl
on the premises
VILLAGE NURSERY SCHOOL
FRANKLIN
MA 6-3020 LI 4-2608

Plant Now!
TULIP BULBS
39 Varieties
Tasker's Seeds
63 W. Huron St.
FE 5-6261

Matched Gold Wedding Rings Both For $12.95
Easy Terms

Georges-Newports
Jewelry Dept.
74 N. Saginaw St.

Dear Abby...

Neighbors' Children Bring Her Joy

By ABIGAIL VAN BUREN

"DEAR ABBY: I have reason to believe that I am the neighbor who is 'terrific with children but has a filthy kitchen.' May I speak my piece? I have had 8, 10 and 12 little neighbor children in my home at once. I love to read them stories, play games with them and I have even scrubbed them up and washed their little heads. I let my housework go until the last kiddie leaves, which is sometimes as late as 10:30 p.m. Certainly I feed them! How can I eat my meals with 20 big hungry eyes on me?

ABBY

"My kitchen may be 'untidy' yes, but 'filthy,' no! When I flop into my unmade bed at night and put my head on my unironed pillowcase I thank God for these little neighbor children who have brought so much sunshine into my life, for without them I would have none. You see, I can never have a child of my own."

FILTHY KITCHEN

★ ★ ★

"DEAR ABBY: I've tried my family doctor, talked to a marriage counselor and even went to see a psychiatrist, so now I may as well ask you. At least your advice is free. I have been married three times and divorced three times. Each time I married a woman who was at least 10 years older than myself.

"All they wanted was someone they could order around. None of them would talk to me when I was lonesome or listen to me when I had it rough. All I wanted was somebody who would give me some attention, but I got fooled every time. What is the matter with me? I am 44 and am still looking."

THREE STRIKES

DEAR THREE: You are looking for a mother, not a wife. When a man starts to think in terms of what he can GIVE to a marriage, instead of what he can GET out of it, he will be a man, my son.

★ ★ ★

"DEAR ABBY: I am a normal, developed high school girl with a good reputation. The boys at school are always talking about a girl's measurements. They think nothing of coming right out and asking a girl for her measurements. My mother says to have nothing to do with these boys as they couldn't be very decent, yet they are the most popular and nicest boys at school. How should I act and what should I say when they ask me my measurements?"

BECKY

DEAR BECKY: Don't give them an inch.

★ ★ ★

"DEAR ABBY: My husband went around with me for 10 years before we were married and used to tell me how much he liked my red hair (I dyed it red and he knew it was dyed) but as soon as we got married he told me he thought it looked trashy. So, just to please him I dyed it black. Nobody else likes it black but him. Do you think I should keep it black or go back to red?"

BLACK

DEAR BLACK: If it's a woman's privilege to change her hair, it is also a man's privilege to change his mind. Other than yourself, the only one you have to please is your husband. If you love him, you'll stay out of the red.

★ ★ ★

"DEAR ABBY: Tell 'Happier Now' (who gets more comfort from her alimony check than the phony ('I love you') that I, too, am happier now. I'm not rich, but the best check I write out every month is the alimony check. I wanted my freedom and believe me, I don't mind paying for it. It's only money."

ALSO HAPPIER NOW

★ ★ ★

CONFIDENTIAL TO "CURIOUS:" My political views are personal, just as yours are. That's why we have curtains on our voting booths. I believe that people who live in this great country and fail to vote are not truly "citizens"—they are "livestock." To vote is an honor, a privilege and an obligation.

★ ★ ★

For a personal reply, write ABBY in care of this paper. Enclose a self-addressed, stamped envelope.

PEO Unit Sees Cancer Film

Mrs. Philip Francis, volunteer worker for the American Cancer Society, was speaker at the Monday afternoon dessert luncheon meeting of Chapter CL of PEO Sisterhood. The meeting was held in the Pontiac Lake road home of Mrs. H. M. O'Toole, with Mrs. A. A. Dodd as cohostess.

Mrs. Francis spoke on cancer prevention and showed the film, "The Other City," which stressed early attention to cancer's danger signals.


Dr. Stanley W. Black
—OPTOMETRIST—
Now Located at
3513 ELIZABETH LAKE RD.
1 Block West of M-59
Corner of Cass Lake Road, Pontiac
OVER MAC'S DRUG STORE
Formerly of Rochester
EVENINGS BY APPOINTMENT
Phone FE 2-2362 Closed Wednesday

Better Grades with a New
ROYALITE by ROYAL

ONLY 3 INCHES HIGH
WEIGHS ONLY 8 POUNDS
$64.50 Plus Tax Reg. $75.00 ● EASY TERMS
● With Carrying Case ● One Full Year Guarantee
DISCOUNT HOUSE PRICE ON PORTABLES
MITCHELL Typewriter
Pontiac's Own Typewriter Store
and OFFICE EQUIPMENT CO.
STATIONERS • BUSINESS OUTFITTERS
123 North Saginaw St. Phone FE 2-4831

COMBINATION SPECIAL
Permanent and Haircut
Specially Priced Both for Only
$3.75

COMPLETE WITH CUT AND SET
You Get All This:
● Carefree Haircut
● Permanent by an experienced, professional operator
● Styled Set
● Our Famous Guarantee:
A Complete Wave for $3.75—None Higher.
Monday, Tuesday, Wednesday Only
Reg. $2.50 Value
Only $1.50
Lustre Rinse
Fluff Shampoo
Styled Hairdress
Spray Net
HOLLYWOOD BEAUTY SHOP
78½ North Saginaw St.
Over Bazley's FE 8-3560
Air Conditioned!

Mary Leach Feted at Bridal Shower

Mary Kay Leach, bride-elect of Albert H. Post Jr., was honored at a miscellaneous shower held at the home of Mrs. G. E. Behnke of Oxford. Margaret Coatta was cohostess.

Parents of the bride-elect are Mr. and Mrs. Earl Leach of West Strathmore avenue. The prospective bridegroom is the son of Mr. and Mrs. Albert H. Post of Lake Orion.

Again a Favorite

Copies of massive antique gold jewelry, such as the Victorians wore, are back in favor. These are set with oval stones in clear amber, green, blue or red.

SHOP EVERY NIGHT 'til 9—SATURDAY 'til 6

Bloomfield
FASHION SHOP
1662 S. Telegraph Rd.

If you haven't bought,
don't delay, last days of our

ANNIVERSARY
SALE

the newest of fashions
at very worthwhile savings!

Fall Dresses
Values to 39.95
$14 to $28
Smart wools, jerseys, one and two piece Merino knits, flannels and silk with orlon, juniors 9 to 15, misses 10-20, and brief sizes.

Fall Suits
Values to 89.95
$40 to $78
Bardley tweeds, wool telgas in brown and black, fine designer suits in Forstman woolens in sizes 10 to 18 and brief sizes for shorter women.

Better Dresses
Values to 69.95
$33 to $48
Fine wools, jacket dresses, silk failles, printed wools, imports; all dresses with designer labels, for daytime and after five, juniors, misses, briefs.

Fashion Coats
Values to $119
$40 to $88
Imported tweeds, new looped fabrics, dressy blacks, Stroock tweeds in elegant fashion coats with new collar and back treatments, Misses and brief sizes.

Fine Knit and Bulky Sweaters
Were 10.95 $8 Were 14.95 $10 Were 17.95 $12
Slip-ons, dressmaker, cardigans, cable knit coat styles, fine wools and wool with mohair. Whites and fashion colors.

Famous Make SKIRTS
16.95 VALUES
Imports, tweeds, plaids, all beautifully designed. $11

What Are Couple's Feelings?

By EMILY POST

"Dear Mrs. Post: My husband and I are going to celebrate our silver wedding anniversary soon and we are having a large reception at the club. We have two friends we would like to invite to this party. However, they have been estranged for several years, but we have remained friendly with both.

"The husband is a close business associate of my husband's and the wife is a member of my bridge club. We have been wondering if it would be proper to invite both to the same party."

Answer: To invite them together with only a handful of guests, would make it necessary to ask them if they are able to encounter each other without bitterness. But at a very large party where there is little chance of their being forced into close contact with each other, it would be quite all right to invite them both—unless, of course, you know that even the mere presence of one will cause unhappiness to the other.

Too much dirt in your carpet sweepers lessons its efficiency, according a home cleaning advisor. Sweepers with windows tell when the pans need emptying.

Better Start Now

Are You on the Trick-Treat Diet?

By JOSEPHINE LOWMAN

I am at it again! I gained some weight during my vacation and judging by my mail, many of you put on a few pounds, too.

My Trick and Treat Dfet lasts for one week and I wish you would think in terms of one week rather than day by day. Weigh before you begin and not again until the eighth day. It is discouraging to do otherwise because you do not lose noticeably day by day. But at the end of a week you'll be minus five pounds.

There are many factors which affect your day by day weight. The scales may not show a loss for two or three days or you may lose two pounds one day and none the next. One of the main factors is the adjustment of the water balance in the body.

You may take a steam bath and lose four or five pounds but this is not a loss in fat but in water. On the other hand you may drink lots of calorie-free water or black coffee and have a temporary gain in weight, not in fat.

Tomorrow I want to talk with you about how to keep that lovely figure after you have your ideal weight. This, too, must be a week by week proposition. If you allow your weight to go without checking for longer than a week, and if you gain easily, you are in for trouble; but the day by day check really has no meaning.

It is your overall habit of eating that counts, but being human you need the weekly check. Tomorrow more about this.

MENUS FOR WEDNESDAY

Breakfast
One-half grapefruit
One-half cup whole wheat flakes
Two teaspoons sugar
One glass skim milk
Black coffee

Luncheon
One cup consomme
Two scrambled eggs with one teaspoon butter and a dash of skim milk (cook in double boiler)
One piece toast
Tea with lemon or coffee black

Dinner
Four ounces calves liver, broiled with onions
One-half cup of string beans with a few pieces of canned mushrooms and two tablespoons skim milk, salt, and sprinkle with parmesan cheese
One-half cup brown rice
A medium fruit cup (fresh fruit or water packed canned). Just a teaspoonful of wine or liqueur will give it zest.

If you have missed some of the Trick and Treat diet menus and would like to have this diet in a small booklet, send 10 cents and a stamped, self-addressed envelope with your request for it to Josephine Lowman in care of this newspaper.

Ruth Baumann Becomes Bride of Robert W. Cook

Ruth Elizabeth Baumann and Robert William Cook were married Friday evening at Bethany Baptist Church. The Rev. Joseph I. Chapman officiated at the ceremony before 200 guests.



MRS. ROBERT W. COOK

Parents of the couple are Mrs. Wallace E. Baumann of Washington street and Mr. and Mrs. J. G. Neff of Milford.

The bride wore a taffeta gown with a princess waistline which formed into a bow in the back and a chapel train. The Sabrina neckline was of Alencon lace accented with sequins and the long sleeves tapered to points at the wrist.

A headpiece of pearls held her silk illusion fingertip veil and she carried a cascade bouquet of white carnations and stephanotis centered by pink roses.

ATTEND BRIDE

Ruth Willow of Detroit was maid of honor. Bridesmaids were Judy Palmer and Alice Bego. All were dressed in princess style taffeta ballerina-length gowns of light aqua with dark aqua cummerbunds and sashes and all wore feathered headpieces.

The maid of honor's bouquet was of pink carnations and the bridesmaid's were of aqua and pink carnations.

★ ★ ★

Mary Jo Swartz of Sylvania, Ohio was flower girl. Her dress was of nylon pink dotted Swiss and she carried a cascade bouquet of aqua carnations.

Best man was Charles Zalinski of Detroit. Ushers were Vladimir Stefka and Leonard Apsel of Detroit.

Following a reception held in the church parlors, the couple left for a honeymoon to northern Michigan. The bride wore a green and navy jersey sheath dress with white and navy accessories and the pink rose corsage from her bridal bouquet for her going-away outfit.

The bride is attending Wayne State University where she is affiliated with Mu Phi Epsilon, national music sorority. Her husband attended Wayne and is now stationed with the U.S. Navy in Philadelphia, Pa.

Mrs. Baumann wore a blue-gray suit dress with pink accessories for her daughter's wedding. Mrs. Neff was dressed in a navy blue silk shantung dress with white accessories. Both had pink carnation corsages.

FEATURING THE LATEST FASHIONS IN EYEWEAR
Dr. B. R. Berman
—Optometrist—
Still at Same Location
17 N. Saginaw St.
FE 4-7071
We Also Feature
CONTACT LENSES



STAPP'S ... treat for little feet ...
PLAYING HOSTS TO GHOSTS?
THE STRIDE RITE SHOE
Chances are they'll be wearing our Stride Rites ... so many children *do*. And it's no mystery why ... considering how well they fit, how carefully we fit them!

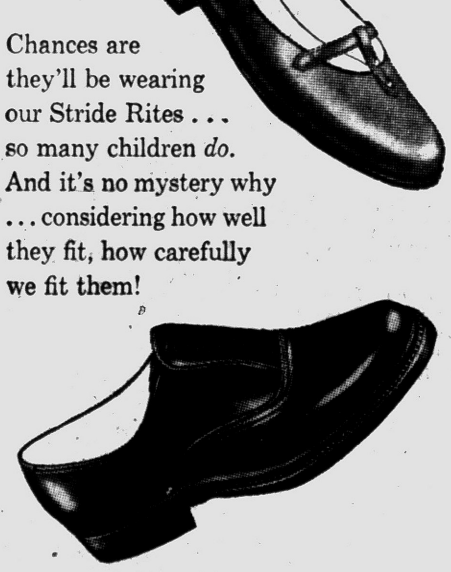

Girl's Dress Shop
in new shiny leathers for fall and winter.
Sizes 8½ - 12 B - D $7.95
Sizes 12½ - 3 B - D $8.95
Sizes 3½ - 7 AAA - C $9.50

Boy's Flip Favorite
in smooth black.
Sizes 8½ - 12 B - D $8.95
Sizes 12½ - 3 B - E $9.95

STAPP'S
JUVENILE BOOTERIE
28 W. Lawrence Street
(Open Fri. and Mon. to 9)
and
FAMILY SHOE STORE
928 W. Huron at Telegraph
Open Fri. & Sat. to 9)

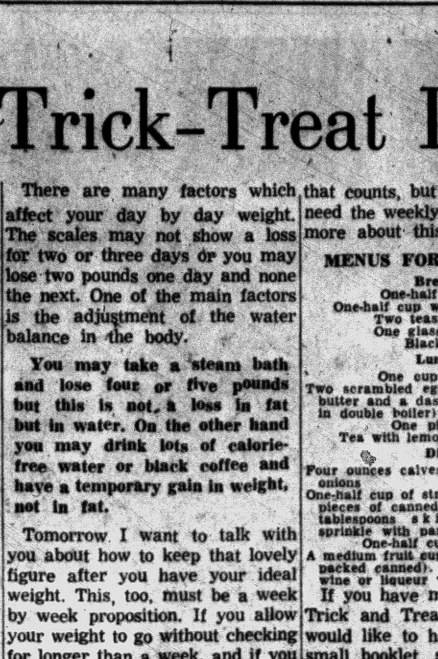

Virginia Lou Wohlgemuth and Harry James Albright were married Saturday evening at Central Methodist Church. Parents of the couple are Mr. and Mrs. Arthur Wohlgemuth and Mr. and Mrs. Harry Albright.

MR. and MRS. HARRY J. ALBRIGHT

Virginia L. Wohlgemuth, Harry James Albright Wed

Central Methodist Church was the scene of the Saturday evening wedding of Virginia Lou Wohlgemuth and Harry James Albright. Dr. Milton Bank officiated at the ceremony before 200 guests.

The bride's gown of hand-clipped rose point lace featured a fitted basque waist and a Sabrina neckline, hand embroidered with sequins and seed pearls. The bouffant lace skirt was accented with ruffles at the hemline and a ruffle of tulle extended around the edge of the train.

Her fingertip veil was accented with seed pearl flowers at the sides and she carried a cascade bouquet of white roses, stephanotis and ivy.

Mrs. Suezanne Hanna was matron of honor and Norma Jane Balmer and Mary Beechum were bridesmaids.

Their dresses were of aqua taffata, ballerina-length, with boat necklines and pleated cummerbunds with back drape. The bridesmaids carried colonial bouquets of pink carnations and pink sweetheart roses. The matron of honor's bouquet was of white carnations with pink sweetheart roses.

★ ★ ★

Patty McBride, flower girl, wore a white taffeta ballerina-length dress and carried a white basket of pink roses and carnations.

Dale Hannan was best man. Ushers were Karl Liewert, Dick Pickford, Art Larson and Walter Larson.

The bride changed to a two-piece brown plaid wool dress with brown accessories and a corsage of yellow carnations, following a reception held in the church parlors.

The couple left for a honeymoon to the eastern states. They will live in Cambridge, Mass. The bridegroom is serving with the U.S. Navy.

★ ★ ★

The bride's mother wore a Dior blue satin street-length dress with matching accessories and a pink cymbidium orchid corsage. The bridegroom's mother was dressed in a street-length dress of toast color with brown accessories. Her flowers were green cymbidium orchids.



The sectional you want is always available at Elliott's in the design and covering of your choice. Special shapes, any length, crafted to your taste and need at moderate cost.

Elliott's of Waterford
ORlando 3-1225

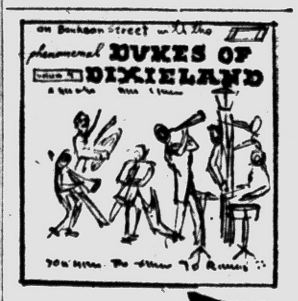

The Dukes of Dixieland on AUDIO FIDELITY STEREO records

Grinnell's
Michigan's largest selection of stereophonic records
27 S. Saginaw Street

MARY KING SALON



ORA OBRECHT
Specializing in Hair Styling and Permanents
Complete Beauty Service
152 N. Perry FE 2-3053

WANTED
AT CLEANING TIME: THESE BASIC "TOOLS"



One-Wipe Specially Treated Dust Cloth picks up dust—makes furniture sparkle!
One-Wipe DUST CLOTH 69¢
The only treated dust cloth washable as often as 20 times

JEWELS by TRIFARI
Sallan Jewelers
FE 2-5812 88 N. Saginaw

For Your CHRISTMAS KNITTING
MOHAIR YARN
TOP KNOT HAT KITS
(for cheerleaders)
KNITTING BASKETS
SEWING BASKETS
The Knitting Needle
452 W Huron FE 5-1330

GETTING MARRIED?
—as specialists in Formal Wear Rentals, you are assured that the Groom and his men will be correctly dressed and custom fitted in the finest quality garments.
HARWOOD CUSTOM TAILORS
908 W. HURON AT TELEGRAPH

Magic Beauty
"Nu-Face" No discomfort! Face lifting and peel. Cosmetic and beauty adviser to Hollywood stars for 40 years.
Stockholm Grad. Specialist
CAROLYN NILSON
Salon 772 E. Maple, B'ham
MI 6-7373. Mail Orders.

News of Personal Interest

New Leaders to Share in Concert

Two new music directors will be among those conducting the seven ensembles from Pontiac Central High School and Pontiac Northern High School at the Vocal Concert and Fall Clinic to be held Nov. 3 at PCH.



LARIMER

Melvin Larimer, Northern High School music director, will direct his two newly formed ensembles, the Choral-Belles, a group of 12 girls, and the Norsemen, a small ensemble of young men.

A graduate of Albion college, he taught in the Alma public school system for five years before coming to Pontiac.



DEMPSEY

Directing a newly organized mixed ensemble, the Song spinners, will be A. Michael Dempsey of Central High School. Mr. Dempsey, one of the glee club directors, also will direct the Junior Girls Ensemble.

He is a graduate of Michigan State University, and taught at Rudyard High School in the Upper Peninsula, and in Crane, Mo.

★ ★ ★

Mr. and Mrs. George A. Cram of Miami road left Thursday to spend the weekend at St. Clair Inn, St. Clair. They returned Sunday.

★ ★ ★

Alfred E. Selberg of Lake Angelus Shores and Stanley R. Dipzinski of Winkleman drive spent a week hunting moose in Canada near the Montreal River. They got two moose on the trip.

★ ★ ★

Mr. and Mrs. Jack Berlien of Watkins Lake have returned from a European tour. While in Europe they visited the Brussels World Fair. They were gone about three weeks.

★ ★ ★

Mr. and Mrs. James Hunley of Clay City, Ill., were in the city Saturday for the marriage of their granddaughter, Barbara Sue Hunley of West Strathmore avenue, and Larry Joe Pankey of Pontiac Lake road.

★ ★ ★

Six Pontiac students were honored by Michigan State University for achieving all-A academic averages during spring and summer terms. Their names were placed on the honor roll.

They are Mary A. Comps of Myrtle street, a junior majoring in business education; John C. Engstrom of Donley street, a junior with a major in mechanical engineering, and Anna Gail Fear of Burleigh street, a senior majoring in sc nce and arts.

Others are Marion B. Greenlee of Avondale street, a senior in veterinary medicine; David R. Rabaut, of Locklin street, a sophomore history major; and Janet E. Theorin of Fernbarry street, a senior majoring in communication arts.

★ ★ ★

A son, Jeffrey Jack was born to Mr. and Mrs. Jack Baker (nee Donna Brown) of Lansing, Oct. 14 in St. Lawrence Hospital.

Grandparents are Mr. and Mrs. Howard A. Brown of Loon Lake Shores and Mrs. Anna Baker of East Lansing.

★ ★ ★

Announcing the birth of a daughter, Cynthia Ann, born Oct. 23 at St. Joseph Mercy Hospital, are Mr. and Mrs. Robert J. Ranzilla (nee Rosmarie Spadafore) of Parcells Circle.

Grandparents are Mr. and Mrs. Sam Ranzilla of Voorheis road and Mr. and Mrs. Lewie Spadafore of Bloomfield Hills.

★ ★ ★

Mr. and Mrs. Gerald L. Reed (nee Kathlyn Lindley) of Drayton Plains announce the birth of a daughter, Elizabeth Anne, born Oct. 15 at St. Joseph Mercy Hospital.

Grandparents are Mr. and Mrs. Jasper Reed of Oxford and Mrs. Ella M. Lindley of North Tasmania street.

★ ★ ★

A daughter, Cherie Annette was born to Mr. and Mrs. Richard Corbat (nee Anita Stubbs) of South Lyon, Oct. 20 at University Hospital, Ann Arbor.

Grandparents are Mr. and Mrs. Helmar Stubbs of Olympia, Wash., and Mr. and Mrs. Louis Corbat of Vinewood street.

★ ★ ★

A son, Dennis Peter, was born Oct. 17 to Mr. and Mrs. Thomas P. Duross (nee Margaret Lawless) of Springfield, Ohio.

Grandparents are Patrick Lawless of Pioneer drive and Mr. and Mrs. Dennis P. Duross of Marquette street.

★ ★ ★

Announcing the birth of a daughter, Janice Ellen, born Oct. 23 at Pontiac General Hospital, are Mr. and Mrs. Jack Wilmot IV (nee Mary Strong) of West Strathmore avenue.

Grandparents are Mr. and Mrs. Clarence Strong of Watkins Lake and the Jack Wilmots of Rochester.

Group Installs Officers

Daughters of Isabella, Our Lady of the Lakes Circle No. 479, conducted an installation of officers Monday evening at the Knights of Columbus Hall.



MRS. SCOTT

Mrs. Daniel Scott became regent at the gathering. Mrs. Nora Ashton is past regent.

Officers from the Queen of Angels Circle, Birmingham, and Sweetest Heart of Mary Circle, Oak Park, joined in the program.

★ ★ ★

Mrs. Margaret King of Flint, state regent, was installing officer.

COMEDY PROGRAM

Mrs. John Stevenson was entertainment chairman. A comedy, "Harmony Junction," was presented, with members of the cast including Mrs. Louis Koprince, Mrs. Joseph Pheffer, Mrs. Lucille Younce and Estella Stevens. Accompanist was Mrs. Paul Miller.

A buffet supper was served under the chairmanship of Mrs. Basil Shaw.

In charge of decorations, which featured Daughters of Isabella colors blue, white and gold, were Mrs. Scott, assisted by Mrs. Rose Fairbrother, and Mrs. Frank Quinlan.

Planning a Vacation

Before leaving on your vacation, protect yourself against the hazards of theft at home, while you are away and also while you are on the road.



Complete Theft Coverage for 1 Year $19.95 a $1,000



Be Sure You Are Well Insured!
Kenneth G. HEMPSTEAD INSURANCE
102 E. Huron St. FE 4-8284

SPECIALS for the *MONTH-END . . . at Molls*

FABRICS
New additions to our close-out section—at lower prices. First quality goods for drapery and slipcovers, but limited yardage.
One Group at . . . . . 79c a yard
One Group at . . . . $1 to $1.50 a yard
One Group at $1.75 and up, per yard

REMNANTS
Another accumulation of those pesky small pieces of fabric that get in our way! We don't like them—but you must—for they are always "swept clean"! Bring your own waste basket—we can't afford to wrap them!
Just 25c a yard

BATH RUGS Heavy Washable Cotton
Were $5.50 NOW $2.75

AREA RUGS Cotton Loop Twist
2' x 3' Reg. $5.95—Now $3.95
27" x 54" Reg. $10.95—NOW $6.95
3' x 5' Reg. $15.95—Now $9.95

OUR SPECIALTY
Carpets, Custom-Made Draperies, Slipcovers



Molls FLOOR COVERINGS DRAPERIES BEDSPREADS
1666 South Telegraph FE 4-0516
Park Right at the Front Door

It's
FALL HOUSE-CLEANING TIME
at
WIGGS

Our "clean sweep" sale of odds-and-ends, floor samples, and discontinued patterns includes tremendous values in every department! We've got to move these items . . . to make room for all our incoming Christmas merchandise! Buy Now — And Save!

COME EARLY! ALL SALES FINAL!
No Layaways! Everything for Immediate Delivery!

CHAIRS
$179.00 Green and Beige Tweed Lounge Chair . . . $99.75
$99.75 French Provincial Lounge Chair by Globe, blue cover $59.95
$110.00 Decorator's Chair, embroidered Beige and Brown cover $79.50
$159.50 Lounge Chair, down cushion, gold silk tweed cover $89.50
$119.00 Foam Rubber Cushioned Wing Chair $89.50
$170.00 Lounge Chair by Heritage, Gold Damask cover $99.75
$139.50 Cherry Arm Lounge Chair, green and pink print cover $99.75
$179.50 Restocraft Reclining Chair, wing style with button back and skirted base, red tweed cover $139.50

PICTURES
Large Group of Decorator Pictures Greatly Reduced
From $2

PICTURE GROUPS ½ PRICE!
Group of 4 Quilted Documentary Prints $15
Group of 4 Hand-Tinted Steel Engravings $12

CHINA SPECIAL
Fine English Dinnerware
"RURAL SCENES" in PLUM
50-PIECE SERVICE FOR 8
All-over pictorials of farm and rural scenes decorate each piece in rich plum color. $19.95

SOFAS
$495.00 104-In. Quilted Cover Wing Sofa $395.00
$199.75 Early American Maple Arm Sofa, quilted Provincial print cover in browns and turquoise $169.50

TABLES
$139.50 38-Inch Round Game Table in Cherry with Leather Top, opens up for dining, has three leaves $99.75
$59.50 Cherrywood Server . . $49.50
$49.50 Maple Night Table by Drexel $29.50
$49.95 Cherry Lamp Table, damaged top $19.95

LAMPS
Three large groups of lamps specially priced for this sale
Values to $19.95 . . . . NOW $10
Values to $34.50 . . . NOW $16.95
Values to $39.50 . . . NOW $19.95

$12.95 Pitcher and Bowl Lamp, with ruffled "petticoat" shade that's washable $8.95
$59.50 Radio Lamp, radio is cased in miniature low-boy that forms base of lamp, Provincial print shade $39.50
$9.95 Apothecary Lamp, pink milk glass with pink shade and brass base $6.95
$35.00 Brass and copper Milk Pail Lamp, Provincial print shade $24.95

Hanging Wall Racks
Reduced from 25% to 50%
Early American Designs in antique maple and pine.

Flower-Fresh Charm for Your Table . . .
'Blossoms'
by
TEXAS-WARE
Famous molded melamine dinnerware.
45-PIECE SERVICE for 8
Regular $57 Value
Now Only
$29.95



Even your simplest meals seem to be a party with the fresh charm of "Blossoms." Plates and saucers are decorated with flower-laden boughs . . . on background of glistening bone white. Cups and other pieces in solid color. Choice of Sandalwood or Pink. Service for eight includes: eight each of dinner plates, 6" bread and butter plates, cups and saucers, 6" bowls for salad or cereal—plus platter, vegetable bowl, sugar and creamer.

OF STURDY MELMAC—GUARANTEED 2 YEARS . . . It's carefree—no chips or broken handles! Factory will replace any piece you break for 2 full years! And the design is molded right in, so it can't fade. Light in weight—easy to handle—dishwasher and detergent proof.

Be Sure to Visit . . .
WIGGS' MODEL HOMES
In Westchester Village, Birmingham
Westbourne at West Maple Road ● Open Noon 'til 8 P. M.

Open Monday & Friday 'til 9 P.M.
WIGGS
24 West Huron
FEderal 4-1234

A

Your Winter Coat...



SPECIALLY PURCHASED

$58

Every coat in fabrics by Forstmann or Worumbo. Choice of the fuller modified trapeze or slim styles. Single or double breasted, button or clutch.

Alvin's!
HURON at TELEGRAPH
Park Free Rear of Store
Mon., Thurs. and Fri. 10-9 — Tues., Wed. and Sat. 10-6 — Sunday 2 to 5

Drainage area of New Orleans is below sea level and also the level of the Mississippi River.

ANNOUNCING



It is a pleasure to announce the appointment of

GUS N. BIRTSAS

as an associate in the Pontiac District Office of the Massachusetts Mutual Life Insurance Company.

F. W. Howland, C.L.U.
General Agent

1680 National Bank Building
Detroit, Michigan

MASSACHUSETTS MUTUAL LIFE INSURANCE COMPANY
Springfield, Mass.

Can Dems Beat GOP Majority

Illinois General Election Has No Dramatic Issues

(One of four articles on elections in neighboring states.)

CHICAGO (AP) — With neither a gubernatorial nor senatorial contest at stake, there are few dramatic issues in the Illinois general election this fall.

Major interest lies in whether Democrats can overcome a Republican majority in the 25 contested congressional seats. The current lineup is 14-11 in favor of the GOP.

Two upsets appear quite possible, however, with Democrats odds-on favorites to take Republican seats in the Third and Fourth Districts and put up a strong challenge for at least one other. On the GOP side of the political ledger, two Democratic holdings—the 9th and 25th—appear shaky.

Generally speaking there are no clear cut issues. Uneasiness about the aims of the Eisenhower administration may work in favor of Democrats in the congressional races where little emphasis is being put on such questions as unemployment and farm prices—both of which incidentally, tend to be localized and not acute.

State issues might be found in differing terms of rejection by both parties of an income tax proposal and stands of individual candidates on one of five proposed constitutional amendments up for referendum — a rather sweeping revamp of the state's judicial system which would eliminate the jobs of justices of the peace. On the record, both parties back the amendments.

Personalities are expected to count for a great deal with downstate results tending to reflect whether Gov. William G. Stratton's GOP organization is holding up well or softening in popular esteem.

The State Legislature, now dominated in both Houses by the GOP, will likely remain so after the election. Republican entrenchment is firm in the Senate and Democratic chances of capturing the House are slim.

In the two statewide races for state treasurer and superintendent of public instruction, Republicans are running head and shoulders above their Democratic rivals. The same holds true for the incumbent slate of GOP trustees of the University of Illinois.

Balloting in the past has been preponderantly Democratic in Chicago and Cook County although there are islands of Republican strength in the suburban areas.

The rest of the state usually provides a remarkably balancing GOP turnout despite such Democratic citadels as East St. Louis, Belleville and Rock Island.



AWARD WINNER—Boris Pasternak, above, Soviet writer, was declared winner of the $41,250 Nobel Prize in Literature. Living in the Soviet Union and the first Russian to gain the award in 25 years, he was author of "Dr. Zhivago," a novel banned by Communists.

Man Retires on Time

WILLIAMSON, W. Va. (AP) — When John E. Phillips says he worked half a century for the Norfolk & Western Railway, he's exactly right. Phillips retired 50 years to the day after he first went to work for the company.

Mass Murders of Nazis 'History' to German GIs

BELSEN, Germany (UPI)—It's a fine, clear afternoon. The smell of fresh turned earth mingles with the more acrid odor of burning potato and sugar beet vines.

The bite of fall is in the air, it's good to be alive, and you think, "It couldn't have happened here."

Yet there in front of you is a long, flat-topped mound of sandy earth covered by heather, and pressed into the earth is a weather-beaten wooden sign on which is printed:

"Here lie buried 1,000 bodies—21.4.45."

A little further on, another mound, this one larger, and another sign: "Here lie 5,000 bodies—22.4.45."

And another—"800 bodies . . . 24.4.45."

This was the site of the Belsen concentration camp, one of the most infamous murder factories of all time.

ALL THAT'S LEFT

And all that's left of the many thousands who died in this place at the hands of the Nazis are these sandy mounds, the wooden sign boards, a few individual headstones planted in a clearing, a rotting wooden cross, and a simple stone needle erected in memory of those so cruelly dead, so short a time ago.

In general, the phrases engraved on the small headstones are in the same cool tones as those on the wooden boards.

Only once does one feel the rage of those few who survived. That is when the visitor approaches the man-high stone memorial in the center of the clearing, on which is carved in Hebrew and English:

"Israel and the world shall remember.—

"Thirty thousand Jews exterminated in the concentration camp of Bergen-Belsen at the hands of the murderous Nazis.

"Earth conceal not the blood shed on thee."

You wonder what German visitors think as they stroll through this place. Some bring their children. Do they tell their children of the enormity of the crime committed here? Or do they say, as they did in those years just after the war, "We didn't know, we didn't know."

Somehow, you can't bring yourself to ask one of the German visitors, but you do follow four young soldiers of the new West German army, in this area on maneuvers. They walk firmly toward the Belsen Memorial, cameras in hand. One, very businesslike, tells the others to pose under the stone needle, and "Don't stand in the shade."

It seems impossible, until you remember that as far as these youths are concerned, all this happened in another lifetime.

They come here and pose for snapshots for the folks at home much as they pose a few miles further on beside one of the mounds of boulders known to the natives as "Hun's Graves."

To them, it's just history.

Whole milk is defined as milk which contains not less than 8.25 per cent milk solids not fat and not less than 3.25 per cent milk fat (butterfat).

U.S. Navy Bigger Only in Size, States Briton

SOUTHAMPTON, England (AP) — Britain's naval commander in chief claimed Monday night the U.S. Navy "beats Britain's only in size."

Returning to Britain aboard the Queen Mary after visiting naval bases in the United States and Canada, Adm. Earl Mountbatten added: "They are naturally much bigger than us, but I think technically we are keeping pretty well level."


Paul M. Snover

Established in 1898
Farmer-Snover
FUNERAL HOME
160 W Huron St. FE 2-9171
PARKING ON PREMISES

WORRIED OVER DEBTS?
If you are unable to pay your payments, debts or bills when due, see MICHIGAN CREDIT COUNSELLORS and arrange for payments you can afford regardless of how much or how many you owe.
NO SECURITY OR ENDORSERS REQUIRED
ONE PLACE TO PAY
Member American Association of Credit Counsellors
"Let 9 Years of Credit Counseling Experience Assist You"
Hours: Daily 9 to 5. Wed. and Sat. 9 to 1. Evenings by App't.
MICHIGAN CREDIT COUNSELLORS
716 Pontiac State Bank Bldg. FE 8-0456

CEILING TILE
DO-IT-YOURSELF
YOU CAN QUIET YOUNGSTERS
without spoiling their fun!



Put up a beautiful new ceiling of
Armstrong
CUSHIONTONE


Easy To Install
Cushiontone goes up fast over any kind of ceiling by stapling, nailing, or cementing. It's easy to clean . . . and will never crack or peel

SALE PRICE
18½c
SQ. FT.

VALUE SPECIALS

Nationally Advertised ARMSTRONG
WASHABLE CEILING TILE
IN BEAUTIFUL COLORS
TWEED — STARLIGHT
GOLDEN MIST
DIAMOND
SAND — DRIFT
16c Sq. Ft.

TEXTURED
CEILING TILE
Mottled Pattern
26c Sq. Ft.

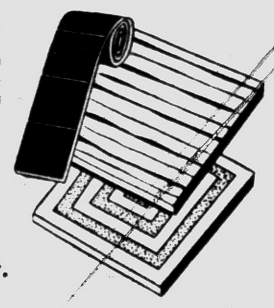

White or Cream
ARMSTRONG
CEILING TILE
Avg. Room 10x10
$12.50

100% UNION SERVICE

ROTH LUMBER CO.
3360 W. Huron FE 5-6910
FREE DELIVERY OPEN 'til 5 on SAT.

Reds Shell Isles in Short Bursts

Bad Weather Keeps Military From Testing Communist Pledge

TAIPEI, Formosa (AP) — Red China's guns shelled the Quemoys sporadically today, one of the even-numbered days on which it is pledged to exempt areas where supplies are unloaded.

A Nationalist Defense Ministry spokesman declined to say whether any shells hit the beaches, airstrips or wharves in violation of the Communist pledge.

★ ★ ★

However, military sources said no sea convoys were en route to Quemoy. Stormy weather in the Formosa Strait again kept them from putting to the test Communist Defense Minister Peng Tehhuai's broadcast invitation to resupply the islands without artillery hazard on even-numbered days.

The Defense Ministry announced Red coastal batteries opened up at 9 a.m. after a nine-hour lull in the slackened but still deadly offshore war. It said 103 shells hit the islands up to noon.

★ ★ ★

Peng's proclamation, dismissed in Taipei as a propaganda trick, urged the Formosan and offshore people to "turn from foe into friend" and stop depending on U.S. help.

Although shooting has tapered off from the heavy bombardments of September, 19 civilians have been killed and 233 houses destroyed on Quemoy in the past week, the Defense Ministry said. Twenty persons were reported seriously injured.

Military casualties were not disclosed.

★ ★ ★

The ministry said Nationalist counterfire since last Friday knocked out nine more Communist gun positions and destroyed a pillbox. This brought the claimed total of the past week to 52 guns, 17 emplacements and 12 ammunition depots.

Vatican Won't Fill Orders for Stamps

VATICAN CITY (AP)—The Vatican post office will not accept any more mail orders for its "Sede Vacante (Vacant Seat)" stamps issued to commemorate the period that the Roman Catholic Church is without a pope.

★ ★ ★

Orders received through the past weekend will be filled. Later orders will be returned.

★ ★ ★

The Vatican said it was taking the action because the series will expire with the election of a new pope and because it was having difficulties in filling the orders received so far.

Estimated fire losses in the U.S. for the first six months of 1958 came to $581,235,000, acording to the National Board of Fire Underwriters, compared with $550,155,000 for the corresponding period of 1957 and $517,403,000 in 1956.

Advertisement
NEW Rx TO CURB ASTHMA
Children as well as adults now escape much severe wheezing, coughing and difficult breathing during recurring attacks of Bronchial Asthma and Bronchitis with New Improved MENDACO. Quickly helps combat allergy, relax bronchial tubes, liquify sticky mucus. Thus promotes freer breathing, sinus drainage and sounder sleep. Get Laboratory Approved MENDACO at druggists.

"My advice, sir- get De-Icer"



...more of your
BIG BONUS
in Standard Gasolines

STANDARD

You expect more from STANDARD and get it!

NO ANNOYING STALLS caused by carburetor icing when you use Standard Gasolines with famous De-Icer. Saves you fuel, too—you avoid extra starts that waste gasoline. You get De-Icer at *no extra cost*, plus fast, economical Winter starting, as part of your BIG BONUS in both Standard Gasolines . . .

GOLD CROWN Super-Premium, the extra-mileage, top-octane grade that soon restores most fouled spark plugs to full fire, giving you more miles per gallon—proved in a 200,000-mile driving test.

RED CROWN King-Size Regular, with octane higher than premium grades of a few years ago.

Change to Standard now . . . You'll be glad you did!

The Standard Dealers Advisory Council, independent Michigan business men, say: "It's your right — use it — VOTE NOV. 4TH"
Standard Oil brings you Professional Hockey every Saturday afternoon—WJBK-TV, Ch. 2.

Use Your STANDARD CREDIT CARD for Purchases of STA-CLEAN HEATING OILS, TOO!
TOM KIGER — CLAUDE LESSEL — F. G. IRISH — WALT SOLDEN
95 WEST PIKE STREET
Motor Oils . . . . . Industrial Oils and Lubricants Phone FE 4-1584
STANDARD

THE PONTIAC PRESS

TUESDAY, OCTOBER 28, 1958 PONTIAC, MICHIGAN FIFTEEN

Twelve Seeking Posts in State Legislature

Oakland County's six seats in the Michigan House of Representatives will have four, and maybe six new occupants come January.

★ ★ ★

In the Nov. 4 race for these positions are only two Republican incumbents, Reps. Lloyd L. Anderson (District 1) and Farrell E. Roberts (District 3), and 10 relative newcomers.

★ ★ ★

Two other incumbents pulled out of the race seeking higher governmental positions, another bid for a county position but later withdrew, and a fourth incumbent was defeated in the Aug. 5 primary.

★ ★ ★

County voters must choose between a Republican and Democratic nominee to represent the particular district in which the voter resides.

★ ★ ★

Women have made their presence known in this campaign. Mrs. Hope Gorman is the Republican nominee for District 2, while Mrs. Dorothy M. Rowley seeks the District 6 seat on the GOP ticket.

Two former mayors of Pontiac and Royal Oak hope for election to the House. They are Arthur J. Law, Pontiac Democrat, matched against Mrs. Gorman for the city's seat in the House, and William Hayward, Republican nominee for the District 5 seat.

★ ★ ★ ★ ★ ★ ★ ★ ★ ★ ★ ★

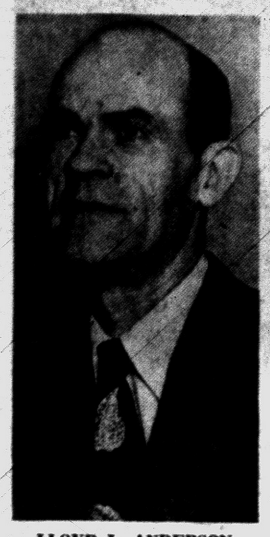

LLOYD L. ANDERSON



ODIN H. JOHNSON

District One Seat Sought by Johnson, Anderson

District 1

(Includes Holly, Groveland, Brandon, Oxford, Addison, Rose, Springfield, Independence, Orion, Oakland, Highland, White Lake, Waterford and Pontiac Townships, and Sylvan Lake City.)

Lloyd L. Anderson, Republican
vs.
Odin H. Johnson, Democrat

Anderson, 50, of 3769 Lincolnshire Rd., Waterford Township, has just completed his first two years as representative of the county's largest, area-wise, district in the State House of Representatives.

The Republican representative has been in charge of the distribution of surplus foods for the Social Welfare Dept. of the county since the adjournment of the last session of the Legislature.

Prior to his election two years ago, Anderson served as his township's superisor and representative on the Board of Supervisors, from 1951 up until his election. He has been a member of the State Board of Supervisors' Economic Development Committee.

★ ★ ★

Prior to his jobs as supervisor and legislator, Anderson, who was born in Lapeer, spent 20 years with the Consumers Power Co. in Pontiac. In between two tours of duty with the firm, Anderson sandwiched two years with the Pontiac Motor Division.

★ ★ ★

Anderson's opponent, Odin H. Johnson, 54, of 5912 Longpoint Beach Dr., Davisburg, is a newcomer to the District 1 battle, but has bid for several other county positions before.

The Pontiac Democrat was the loser two years ago for the post of county clerk. Johnson was also nominated to Congress in 1942 and ran for the State Senate in 1940 and 1946.

The one-time Pontiac Municipal Judge (1954) maintains his law practice out of an office in the city which he opened in 1933. Previously, the Democratic nominee spent four years as safety director for General Motors Truck & Coach Division.

★ ★ ★

His list of organizations includes the American Judicature Society, Oakland County, Michigan and American Bar Associations, and the National Association of Claimants Compensation Attorneys.

Vote Tuesday November 4

In District 2 Competition

Law vs. Mrs. Gorman

District 2

(Includes just the city of Pontiac.)

Arthur J. Law, Democrat
vs.
Mrs. Hope Gorman, Republican

Up until 1954, Arthur J. Law had served 12 years on the Pontiac City Commission. For half of these 12 years the 52-year-old Law served not only as commissioner but also as mayor of the city.

Law, who makes his home at 27 Miami Rd., has owned and operated a grocery store on Pontiac's south side.

★ ★ ★

His only other partisan campaign, besides this year's try for Lansing, came in 1952 when he was an unsuccessful candidate for Oakland County's seat in the U.S. House of Rerpresentatives.

Law has been a Fisher Body Division factory worker (1925-1943), a labor representative on the War Production Board and OPA (1943-45), and back again to work at the Fisher plant from 1945 to 1948, when he opened up his grocery on Earlmoor boulevard.

The Democratic candidate is the father of four.

★ ★ ★

Law's opponent, Mrs. Hope Gorman of Pontiac, hopes to prove the old adage "never underestimate the power of a woman," as she bids to represent her city in the House of Representatives.

Mrs. Gorman, a housewife and mother of three who lives at 144 N. Genesee Ave., has had no past political experience, but her name has been etched on the membership rolls of many organizations. She is past president of the City Federation of Women's Clubs.

The Republican nominee has also taught school, been active in Girl Scout work, United Fund campaigns, formation of the Pontiac Symphony, and PTA work.

This fall's election is Mrs. Gorman's first political test, as she was unopposed for the Republican nomination in the August primary.

She is 54 and was born in Duluth, Minn., where she received most of her education. Mrs. Gorman also attended Eastern Michigan College (1932-35).



MRS. HOPE GORMAN

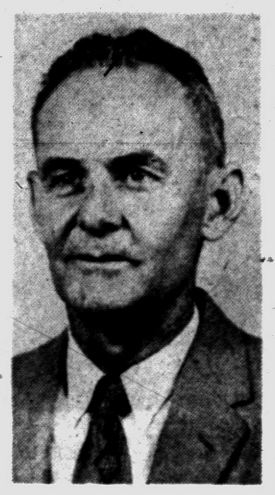

ARTHUR J. LAW

Business Boom Likely, Declares U.S. Official

ANN ARBOR (AP) — Boom years like 1955 are not a thing of the past, says a government labor statistician.

★ ★ ★

Ewen Clague, commissioner of the U.S. Bureau of Labor Statistics, said in a publication issued yesterday:

★ ★ ★

"If you'll study the years since 1947 very carefully, you'll see why there's some ground for thinking that in the next business recovery we should get a year as good as 1955 in terms of productivity gains."

★ ★ ★

Clague made his observation in a publication on industrial relations issued by Wayne State University and the University of Michigan.

He suggested that business and labor alike might find it to their advantage to take things "a little easier" in linking wage escalator clauses to the cost of living index.

★ ★ ★

Noting that many union contracts tie wage increases to monthly moves in the government's cost of living index, he said wage boosts might better be based on wider fluctuations than monthly moves of as little as half a point.

Details, Always Details

CHARLOTTE, N.C. (AP)—Thirty baptismal candidates were ready for immersion at the Oakhurst Baptist Church when the pastor announced the ceremony would have to be postponed. Somebody forgot to fill the baptismal pool.

District Three Race Pits Roberts, Cobb

District 3

(Includes Milford, Commerce, West Bloomfield, and Avon Townships, Milford, part of Wixom, Wolverine Lake, Walled Lake, Orchard Lake, Keego Harbor, Bloomfield Hills, Birmingham, Troy and Rochester.)

Farrell E. Roberts, Republican
vs.
Floyd L. Cobb Jr., Democrat

Roberts is seeking a second two-year term representing the county's Third District. The Republican nominee is 36 and is a partner in a Keego Harbor law firm.

Voters in this district chose Roberts, of 2486 Lafay St., West Bloomfield Township, to represent them in the November election two years ago.

The incumbent has served as an assistant Oakland County prosecutor and holds the rank of lieutenant commander in the U.S. Naval Reserve.

Roberts served as commander of two mine sweepers after the end of World War II. He then resigned his commission only to be recalled to action in the Korean conflict.

His education includes degrees earned from the United States Naval Academy and the University of Michigan.

A production expediter from Rochester will be the second man on the Nov. 4 ballot bidding for election to the Third District seat.

Opposing Roberts is Floyd L. Cobb Jr., 35, of 3875 Livernois Rd., who has jumped into the political arena for the first time. Cobb is with the Excello Corp. of Detroit.

Pride of Cobb's 35 years is the 18 years he has served with the Boy Scouts of America.

He has been a scout, scoutmaster, and a member of the Clinton Valley Council of Boy Scouts.

The Democratic hopeful is also a trustee for the Avondale Board of Education, a member of the Avon Township planning Advisory Board, and a delegate to the Oakland County Industrial Union Council.



FLOYD L. COBB JR.

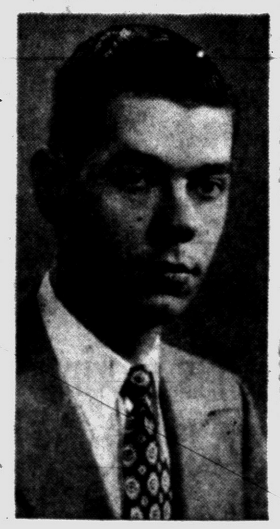

FARRELL E. ROBERTS

Farm Festival Success at Mount Clemens

MOUNT CLEMENS (AP)—Despite bad weather, city officials said their first farm market festival was successful enough to try again next year.

Last Friday the main downtown business street was transformed into an old fashioned market place where farmers sold their produce at outdoor stands.

Douglas W. Nash Sr., secretary of the Mount Clemens Board of Commerce, said nearly 15,000 people attended the two-day sale and local stores almost doubled their normal sales.

Some 37 Macomb County farmers set up outdoor stands along with those of local merchants. Carnival rides and an outdoor zoo were other features of the sale.

Hitchcock, Mrs. Rowley Pitted

District 6

(Includes Royal Oak Township, Ferndale, Hazel Park and Madison Heights.)

John C. Hitchcock, Democrat
vs.
Mrs. Dorothy Rowley, Republican

John C. Hitchcock, Hazel Park insurance and real estate salesman, is back in the fight again for the last of Oakland County's representatives seats. Two years ago in the primary he trailed the incumbent, Rep. Walter T. McMahon by a little less than 200 votes.

Hitchcock is 56, lives at 438 E. Jarvis St.

The Democratic nominee has served as a member of the Hazel Park School Board for the last seven years. He also holds a position on the Personnel Advisory Board of the city.

Thirteen years ago Hitchcock opened in Hazel Park his present business. He had been associated with various other Detroit firms prior to this time.

Numbered among his other activities is the Youth Aid Foundation which he helped found. He is presently a member of the organization.

★ ★ ★

Mrs. Dorothy M. Rowley would like nothing better than to put out a headline Nov. 5 reading "Rowley Captures District 6 Seat."

The former Hazel Park newspaper editor is up against Hitchcock for this position. Mrs. Rowley, 48, of 337 E. Jarvis St. (near her opponent) joins with Mrs. Gorman in infiltrating the masculine political ranks for the first time.

Politics is not entirely new to the Republican housewife and secretary, as she has been a precinct delegate for the past 12 years to county conventions.

★ ★ ★

A member and secretary of the Hazel Park Planning Commission, Mrs. Rowley has also engaged in the professions of teacher and librarian. She left the newspaper business last year.

★ ★ ★

Mrs. Rowley is past president of the Business and Professional Women's Club in Hazel Park.



JOHN C. HITCHCOCK



DOROTHY M. ROWLEY

Renamed to State Board

LANSING (AP) — Gov. Williams has announced the reappointment of Dr. A. J. Spencer of Stockbridge as a member of the state board of veterinary examiners. The four-year reappointment must be confirmed by the Senate.

Asian Flu Blamed for Earlier Deaths

WASHINGTON (AP) — Asian flu may have hastened the deaths of about 78,000 Americans last fall and winter.

Dr. Leroy E. Burney, U.S. Surgeon General, made that estimate in a radio interview last night. He said 85 per cent of the victims were persons more than 55 years old.

Their deaths came from heart, lung and other illnesses that had been strained by Asian flu, the surgeon general said.

Dr. Burney, head of the U.S. Public Health Service, predicted the virus would strike again this year, but with one-sixth to one-fifth less force than the last epi-

Ingle, Clarkson Battle for District Four Seat

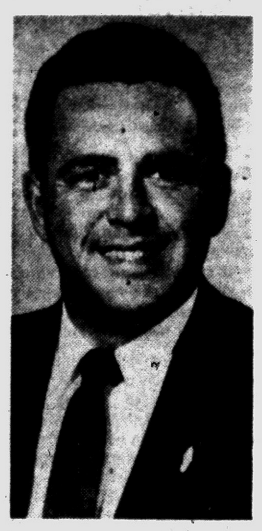

JAMES CLARKSON



ALLEN C. INGLE

Vote Tuesday November 4

District 4

(Includes Lyon, Novi, Farmington Townships, South Lyon, parts of Wixom and Northville, Farmington City, Woodcreek Farms, Franklin, Bingham Farms, Westwood, Lathrup Village, Southfield, Berkley, and Oak Park.)

James Clarkson, Democrat
vs.
Allen C. Ingle, Republican

James Clarkson, 33, Detroit attorney and resident of Southfield, is another nominee on the fall ballot who was unopposed for his party's nomination in the primary.

This marks the second consecutive election year that Clarkson is seeking to take over the 4th District seat in the House of Representatives. Rep. Theodore F. Hughes (R-Berkley) defeated him by 7,000 votes in 1956.

The Army veteran of World War II received his law degree from the Detroit College of Law. He is a member of the South Oakland Child Guidance Clinic and a member of the Michigan Water Safety Study Committee.

The Southfield Democrat is also on the Board of Health in that city. He has been practicing law for the past six years.

★ ★ ★

Along with Clarkson's name on the Nov. 4 ballot will be that of Allen C. Ingle, Republican Justice of the Peace in Farmington Township.

Justice Ingle, 37, of 21934 Tulane St., Farmington, is past president of the Michigan Justices of the Peace Assn. and Oakland County Judicial Assn.

He was elected to his present township justice post in April of 1953. For two years previous, Ingle was justice of the city of Farmington.

The attorney, who received his doctor of law degree from the Detroit College of Law in 1949, was admitted to the Michigan Bar the same year.

The Republican office-seeker is an Army veteran of World War II who saw some service with the O.S.S. He is a member of the American Legion and Veterans of Foreign Wars.

Devereaux, Hayward Vie in District 5

District 5

(Includes Royal Oak City, Clawson, Huntington Woods, and Pleasant Ridge.)

William Hayward, Republican
vs.
Seymour V. Devereaux, Democrat

William Hayward is a Birmingham insurance executive who is vying for one of the four county legislative districts that is minus the incumbent in the race.

Hayward, 52, of 1839 Sycamore St., Royal Oak, is presently a commissioner on his city's commission. He was mayor of Royal Oak for two terms (1945 through 1949), and has spent a total of 17 years on the City Commission.

Since 1947, the Republican nominee has been employed as the secretary and investment manager for a Birmingham insurance firm. Previous employment included 23 years with a Royal Oak bank.

★ ★ ★

His education embraces graduation from Royal Oak High School, evening banking and economic classes at Wayne State University, and banking courses at Rutgers University.

★ ★ ★

Running against Hayward for the District 5 position in Lansing is a 50-year-old Royal Oak barber, Seymour V. Devereaux.

The Democratic nominee is a former president of the Michigan Barbers Association, Inc. Devereaux has been secretary-treasurer for the past 24 years of Local 55 of this association.

He attended a medical school for 1½ years, but quit to enter the barber business in 1926. Devereaux makes his home at 1225 Mohawk Ave., Royal Oak.

★ ★ ★

He was born in Novi in 1908 and his family moved to Royal Oak two years later. Devereaux is a graduate of Royal Oak High School of the Class of 1931.



SEYMOUR V. DEVEREAUX



WILLIAM HAYWARD

30% SAVINGS ON FUEL BILLS with ALUMINUM

NO PAYMENT 'TIL '59

SIDING



AS LOW AS $495 NO MONEY DOWN

CALL NOW FE 8-6553

FOR A FREE ESTIMATE

24-HOUR TELEPHONE SERVICE

ROOM ADDITIONS KITCHENS GARAGES

RECREATION ROOMS ALL MODERNIZATION

BIG BEAR CONSTRUCTION CO.

ON THE LEVEL

92 W. Huron St.



Northwestern's Ron Burton leads the Big Ten in all-games scoring with 50 points. Army star Pete Dawkins of Royal Oak will be back in action Saturday against Colgate. Former Michigan grid ace Gerald Ford has been named to the advisory board of the National Football Foundation and Hall of Fame. He is now a Congressman from Grand Rapids.

★ ★ ★

New York Ranger coach Phil Watson yesterday denied a claim by Toronto goalie Johnny Bower that he was not given a fair chance as a Ranger team candidate.

★ ★ ★

Former Major League outfielder Wally Moses has been signed by the Cincinnati Redlegs as a coach.

★ ★ ★

Little Rochester, N.Y. University is bidding for its first unbeaten, untied and unscored on season in history. A 1961 grid schedule released today by UCLA includes a game at Ann Arbor.

★ ★ ★

William Dunn, who was jailed in San Francisco Sunday for taking a poke at Chicago Bear owner-coach George Halas, was caught attempting to pose as his own attorney yesterday. He said he was trying to avoid publicity. Dunn is not expected to be prosecuted.

★ ★ ★

Two jockeys had a hand in riding a California race winner Monday. The first suffered a back injury when thrown. An apprentice took over.

Harlem Globetrotters Play Here Sunday

★ ★ ★ ★ ★ ★ ★ ★ ★ ★ ★ ★

Fourth Annual Appearance Set for PCH Gym

Lions Club to Sponsor Affair to Aid Blind and Needy

The world famous Harlem Globetrotters return to Pontiac Sunday, at 7:30 p.m. at the Pontiac Central High School gym under the auspices of the Pontiac Lions Club.

★ ★ ★

Basketball's fabulous Globetrotters have played before more people in more places and won more games than any other sports team in history. During their 1957-58 season the Trotters finished their regular season with 163 triumphs, losing only one game and that to the Minneapolis Lakers in Chicago Stadium. They won in the World Series of Basketball, 13 games to 5 over the 1958 College All Americans and captured 101 games played against United States Stars in their recent ninth annual summer tour of Europe.

In Pontiac, the Globetrotters will play the Philadelphia Sphas —the oldest team in tenure still operating in the United States, also the most titled.

As is their custom, the Globetrotters will also bring with them an exciting vaudeville show, which will be presented at half-time.

★ ★ ★

Something new this year — the preliminary game will match the Hollywood Queens against a practiced local team. The Hollywood Queens, the nation's newest and most colorful quintet, have been picked from the outstanding girl players of America and comprise a high caliber unit noted for ability, finesse and form in playing basketball, plus superb showmanship.

★ ★ ★

For the last three years in Pontiac, the Globetrotters game has been a sellout. Last year many people were turned away when they couldn't get tickets. They may be purchased from any member of the Pontiac Lions Club or at the Calbi Music Co., or Grinnell's.

★ ★ ★

Proceeds from this event go to the Pontiac Lions Sight Saving Fund which is used to buy glasses for needy children and white canes and other equipment for blind people.

Despite Rough Days Against Bears, Lions

Wade Still Top Ram QB

LOS ANGELES (UPI) — Coach Sid Gillman of the Los Angeles Rams today voiced his confidence in Bill Wade as his top quarterback despite his having six passes intercepted by the Lions Sunday.

"I still have the same confidence in Wade that I had earlier in the season," Gillman told the Southern California Football Writers Association. "Four of those interceptions were not on bad throws. And only one was thrown into a mob of players for grabs."

Gillman said the four interceptions were on well-thrown balls could just as well have been caught by Rams receivers as Detroit defenders.

"The last two games (against the Lions and Bears) were not a real indication of our football ability," he added. "We fell behind early and then had to try to play 'catch up' the rest of the way."

Gillman and Rams general manager Pete Rozelle disagreed as to whether owner-coach George Halas of the Bears should be allowed to roam along the sidelines outside the restraining markers for coaches in this Sunday's game.

Rozelle told the writers that Halas had been walking out of the coaching area for years and although the rules call for a 15 yard penalty for such action, most officials felt the penalty was too stiff and didn't call it.

But Gillman said if the rule was in the book it should be enforced rather than allow Halas to "breathe down the neck of officials" on the sidelines.

Green Bay coach Scooter McLean was happy today about his first win Sunday but said his Packers' fighting spirits seem to vaporize in the last quarter every week.

Pittsburgh, Washington, New York and the Chicago Cards all are watching doctor's reports on ailing performers while prepping for more action come Sunday.

Steeler halfback Billy Reynolds left the hospital yesterday and should be ready following a Sunday injury. Washington has lost defensive halfback Doyle Nix due to a broken bone in his right hand.

Frank Gifford, the Giants' top halfback, was testing his injured knee in practice today. Doctors will decide Wednesday if he can play against unbeaten Cleveland. John Crow of the Cards suffered torn ligaments in his left knee Sunday and will be sidelined at least two weeks.



AP Wirephoto

ELIOT'S FAVORITES—Illinois football coach Ray Eliot, center, posed yesterday after a light workout with two of his stars against Michigan State. They are the Brown brothers, Jim, left, and Bill, both fullbacks. Jim excelled on defense while Bill gained 130 yards and scored a TD.



AP Wirephoto

SHINING JUG — Michigan quarterback Bob Ptacek rubs up a shine on the Little Brown Jug before it is packed away for another year in its velvet-lined case. He did a lot of shining himself in the Wolverines' one-point win over Minnesota Saturday.

Canadiens Pace NHL's Scoring

Two Richards, Bernie Geoffrion Share Top Spot With 11 Points

MONTREAL (AP)—The National Hockey League's newest list of scoring performances, released today, starts out like the club roster of the Montreal Canadiens.

★ ★ ★

The five biggest siege guns of the high-powered league-leaders head the procession. The man on top, although he shares point-total honors with two teammates, is none other than 37-year-old Maurice "Rocket" Richard.

The famous Rocket has scored seven goals—tops in the league—and has collected four assists. In three games last week he harvested five points on three goals and two assists.

★ ★ ★

Tied with him at 11 points are Bernie "Boom Boom" Geoffrion and Henri "Pocket Rocket" Richard, his little brother. The Pocket Rocket currently is the best feeder in the league with 10 assists.

The scoring leaders:

	GA	Pts
M. Richard, Montreal	7	4 11
Geoffrion, Montreal	3	8 11
H. Richard, Montreal	1	10 11
Beliveau, Montreal	5	5 10
Moore, Montreal	5	4 9
Bathgate, New York	3	6 9
Litzenberger, Chicago	1	8 9
N. Johnson, Boston	0	8 8
Toppazzini, Boston	6	1 7
Stasiuk, Boston	4	3 7
Howe, Detroit	2	5 7
Sullivan, New York	1	6 7

Horton Smith Named PGA Hall of Famer

DUNEDIN, Fla. (UPI) — Horton Smith of Detroit, two-time Master champion, yesterday was voted into the Professional Golfers' Association Hall of Fame by a landslide vote.

Harold Sargent, president of the PGA, announced that Smith received 821 votes in a nationwide poll of his fellow PGA members. Election to the Hall of Fame is based on playing ability. A man must be 50 years old or more and out of active competition.

Fred McLeod was second in the latest balloting with 388 votes and Jock Hutchison Sr., was third with 237. Henry Picard and Olin Dutra tied for fourth with 96 each and Johnny Farrell had 89.

Smith, who was 50 last May 22, won 33 tournaments during a career as a professional that began in his teens. He won the first Masters tournament in 1934 and regained the title in 1936. Smith, the only man who has played in all 22 Masters tournaments, has been head pro at the Detroit Golf Club since 1946.

Old London Ring Hall Holds Its Last Bouts

LONDON (AP) — Twenty-two-year-old Harringay Arena breathes its last tonight and among the mourners on hand will be former world champions Henry Armstrong, Max Baer and Gus Lesnevich. The famous old club will become a grocer's warehouse after the card of three 10-rounders topped by one between British lightweight champion Dave Charnley and Carlos Ortiz of New York. The owners of Harringay say they have been losing money and can't carry on.

Runnels' Comeback Tops AL During '58

NEW YORK (AP)—Pistol Pete Runnels of the Boston Red Sox, who moved up from a .230 batting average to shoot a near bull's-eye in the direction of the batting title, made the American League comeback-of-the-year in 1958.

★ ★ ★

This was the majority opinion of the 103 members of the Baseball Writers' Assn. of America who participated in the annual Associated Press poll. The results were announced today.

★ ★ ★

Runnels collected 61 votes. Bob Cerv of Kansas City was next with 20 followed by Cal McLish of Cleveland with nine, Arnie Portocarrero of Baltimore eight, Yogi Berra of New York two and Jack Harshman and Hoyt Wilhelm of Baltimore and Mickey Vernon of Cleveland, one each.



AP Wirephoto

COMEBACK ACE—Pete Runnels, Boston's first baseman, made the American League comeback of the year in the opinion of baseball writers who participated in an Associated Press poll Monday. He batted .322 compared with .230 in 1957.

16th Straight Win

BOSTON (AP)—Joe De Nucci, 166, Newton, Mass., registered his 16th straight pro victory and 14th kayo by belting out Lem Miller, 162, New York with a right to the jaw at 2:12 of the first round of a scheduled 9 rounder Monday night.

SPORTS

Booters Back in Business for PATs

By The Associated Press

College football's new conversion rule has broken a few ties, a few more hearts but all in all, the football is still getting a big kick in the game.

There was a great deal of ballyhoo on what effect the rule, allowing two points after a touchdown on a successful run or pass, would have in breaking ties, whooping up the crowds and putting new interest into the game.

★ ★ ★

The coaches favored the new rule over the conventional one point for a place or drop kick during the first four games. But after the fifth game, or halfway point, the kick was back in business, and gaining a bit of impetus from its first, and wealthier cousin, the field goal.

National Collegiate Athletic Bureau statistics show that place kicks have been 65 per cent successful, on 484 tries after 744 touchdowns.

★ ★ ★

Army helped this along last Saturday when Harry Walters was sent in to boot two conversions when the Cadets scored twice in the second quarter against Pitt. The game wound up a 14-14 tie when Pitt, missing a pass for two connected after the second on an Ivan Toncic to Dick Haley aerial.

This points up the figures that show 152 successful passes for the PATs after 303 touchdowns, coupled with 172 successful rushes after 401 touchdowns, for a 46.5 conversion attempt average. The combined average is 55.8 on 808 hits on 1,448 TDs.

★ ★ ★

A year ago, using the one point-only rule, it was 65.4 on 907 PATs after a comparable number of touchdowns.

Ohio State belied the wishes of the rules makers when it chose to play for a tie after scoring in the third quarter against Wisconsin Saturday. The Badgers led 7-6 and Coach Woody Hayes instructed Dave Kilgore to kick for the point. He made it and Hayes has been the subject of mixed feelings on the tie vs. win subject since.

The field goal, thought to be more of a professional football weapon, also has been a potent college weapon. Fifty-four have been kicked so far, as compared to 32 this time last year, and 64 for the entire season. The record is 82 set in 1952.

It had its effect too. Top-ranked Louisiana State eked out its 10-7 victory over Florida with a field goal last Saturday night, as a most recent example.

★ ★ ★

The national scoring average is a solid 31 points per game, with the supposedly weak-sister East leading with a 36.3 average. This is mainly due to Rutgers (36.4), Syracuse (28.8) and Army (26.8). All are active this week, with Army concentrating on rehabilitating its tired forces, but bouyed with the promise of fulltime service from halfback Pete Dawkins.

Northwestern (27.8) leads the Big 10 and Midwest area, but meets Ohio State Saturday. The Wildcats practiced defense yesterday with linebacker Jim Andreotti and fullback Mike Stock, on the injury list, expected to be ready.

Team Doctor Withdraws Charges

'Dirty Football' Battle Over at Grand Rapids

GRAND RAPIDS, Mich. (UPI) — A Grand Rapids surgeon today withdrew his charges that Catholic Central High School's football team played dirty football in a game against Ottawa Hills High Saturday night.

At the same time Dr. Howard P. Porter Jr. apologized to the school for statements he made yesterday in a letter to the board of education which implied that injuries suffered by seven Ottawa players were caused deliberately by Catholic players.

Porter, team physician for Ottawa Hills, wrote an open letter to coach Ted Sowle of Catholic Central. It read:

"Having personally reviewed the film of the Ottawa-Catholic football game which the involved school officials, coaches, representatives of the Grand Rapids Board of Education and the game officials, and, upon further discussion with the injured members of the Ottawa football team, I find no evidence to support the allegations or implications of foul play previously presented in my letter to the Grand Rapids Board of Education as printed Monday evening in the Grand Rapids Press."

Porter released the letter at 1 a.m. today, about 2 hours after a heated meeting at which films of the game were shown.

Catholic won the game 27-6 before 10,000 fans to assure itself at least a tie for the city crown.

Porter stood firm on his main charges during last night's meeting, although he did back down on several points.

★ ★ ★

Sowle was lived with rage, shouting at Porter that "you have created a Frankenstein by these insinuations."

Porter wrote to the board that players received telephone calls before the game from CC players warning them they would be abused during the game.

Porter stood alone at the meeting as Ottawa coach Rip Collins said he was "sick about the whole thing." The officials who worked the game and those viewing the film said there was no dirty play whatsoever.

★ ★ ★

The film showed that five of the seven he counted came on clean blocks or tackles and in one instance, an Ottawa player stepped on his own man. The film didn't show the other two injuries — Ronald Schoot and Ronald Waterfield which Porter described as "boxer-type," meaning facial damage had been done by a fist or elbow.

In his letter, Porter quoted several of the players as saying they had been "slugged, punched or hit" in the mouth.

Moore-Durelle Bout May Go to Toronto

MONTREAL (AP) — Promoter Eddie Quinn said Monday night the Dec. 10 world light-heavyweight title fight between champion Archie Moore and Yvon Durelle may take place in Toronto instead of Montreal.

He said Toronto promoter Frank Tunney was "willing to take all my commitments and put the show in Toronto Dec. 10."

"It looks to me like that is where the fight will end up."

Quinn expressed dissatisfaction with the Montreal Athletic Commission, which he said imposes a five per cent tax on proceeds of the fight and is "trying now to tax American television." He said the Ontario tax is two per cent.

Favorite Given Strong Backing

LONDON (AP) — A favorite hasn't won the Cambridgehire Handicap for 30 years but bettors today still were giving heavy backing to Aggressor to romp home in tomorrow's 116th running.

Sir Harold Wernhers' three-year-old colt remained the 11-2 favorite at last night's callover for the 9 furlong turf race at Newmarket. There were plenty of takers, especially with the weather continuing dry.

An Irish Sweepstakes is based on the race.

Chippewas Drop Out of Top Ten

KANSAS CITY (AP)—Northeast Oklahoma State, unbeaten in seven games, kept first place in the National Assn. of Intercollegiate Athletics football rating, but there was a scramble for the other spots in the top 10.

★ ★ ★

Lamar Tech, defeated 24-19 by Howard Payne, dived from second place to eighth. Willamette of Salem, Ore., stepped over Arizona State of Flagstaff into the No. 2 spot with the Arizona team just a point behind in No. 3.

Missouri Valley and St. Benedict's of Atchison, Kan., both undefeated, moved up to fourth and fifth, respectively.

Dropping out of the top 10 were Central Michigan, Middle Tennessee and California Polytechnic.

Spartan, Badger Clash Saturday Not Yet Sellout

EAST LANSING, Mich. (UPI) —Michigan State's football clash with the Wisconsin Badgers Saturday before a partisan homecoming crowd is not a sellout.

MSU officials said today they are still getting rumors of a sellout for the game but there are about 10,000 tickets available.

About 65,000 tickets have been sold and a good crowd was assured.

★ ★ ★

The National Broadcasting Co. announced Monday that the Big 10 game will be televised nationally.

Card Hitters Bomb Japanese Pitchers

SAPPORO, Japan, (AP) — The St. Louis Cardinals bombarded four Japanese pitchers for 10 hits, including a three-run homer by first baseman Joe Cunningham, and defeated the Japan All-Stars 9-1 today.

★ ★ ★

Redbird starter Bob Blaylock gave up only two hits, one of them an inside the park circuit clout, in seven innings. Wilmer "Vinegar Bend" Mizell finished up, allowing one hit.

Stan Musial singled, reached first on an error, grounded out and flied out in four at-bats.

The game, the Cards' only appearance in this northernmost island of Hokkaido, was played in warm weather before a packed stadium of 30,000 fans.

Vote of Confidence for PCL's O'Connor

SPOKANE, Wash. (AP) — Directors of the Pacific Coast Baseball League gave 68-year-old Leslie O'Connor "a solid vote of confidence" here yesterday in renewing his 1959 contract as president of the league.

★ ★ ★

O'Connor was no sooner comfortably back in the driver's seat when he put the damper down sharply on hopes of enlarging PCL Membership, despite the fact directors voted approval of expansion to 10 or 12 teams, provided qualified cities were available.

NBA AT A GLANCE
EASTERN DIVISION

	Won	Lost	Pct.
New York	2	0	1.000
Philadelphia	1	1	.500
Syracuse	1	1	.500
Boston	0	1	.000
WESTERN DIVISION			
Minneapolis	2	1	.667
Cincinnati	1	1	.500
St. Louis	1	1	.500
Detroit	1	3	.250

'M' Gears for Iowa; State Sophomores Stay

ANN ARBOR (AP) — Iowans hold Randy Duncan in such high esteem they think he even is capable of breaking the Michigan jinx.

And so does an ex-Michigan quarterback, Duncan's coach Forest Evashevski.

"I'll say that Duncan has looked better than ever and that he has the good targets he needs," said Evy.

Duncan is the daredevil quarterback who led the way when Iowa halfway killed the hex last year. The Hawkeyes used a Michigan trick and tied the Wolverines 21-21 after trailing by two touchdowns.

★ ★ ★

It was Michigan which had overcome large deficits in the four previous games. This year Duncan has lots of helpers as Iowa attempts to beat Michigan Saturday for the first time since 1924. There are his pass receivers, end Curt Merz and Don Norton.

The Hawkeyes have running quickness and halfbacks Ray Jauch and Kevin Furlong. Fullback Don Horn supplies the ground cover.

They are the offensive standouts who have sent Iowa into the Big Ten lead and second place in the national rankings.

★ ★ ★

"Look at their record," said Michigan's Bennie Oosterbaan. "they ought to be first in the country."

Iowa has whipped Texas Christian, Indiana, Wisconsin and the same Northwestern team that clobbered Michigan 55-24.

The only blemish was a 13-13 tie with Air Force.

★ ★ ★

Horn and Furlong like Evy are Michigan grown youths who found football fame in Iowa.

The Wolverines started their preparations for the Hawkeyes at a slow gait yesterday. The most notable occurrence was fullback Jim Byers' return to contact work. He scrimmaged with the scrubs against the freshmen.

"My knee is okay," said Byers. "I'm ready to play."

★ ★ ★

Oosterbaan indicated Byers would make his season debut Saturday. But the coach reported tackle Willie Smith was finished for the season because of a knee injury.

EAST LANSING (UPI) — Fran O'Brien returned to Michigan State's first string yesterday and two other veteran linemen put on pads for the first time in more than a week but Duffy Daugherty indicated he'll stick with last Saturday's starting unit.

"It was the first time the sophomores played together," Daugherty said. "We feel that by Saturday they will have corrected enough of their mistakes."

The Spartans, now aiming for a rebuilding campaign, could upset Wisconsin's Big Ten title hopes befor an MSU homecoming crowd and a national television audience.

Arch Matsos, second string center, and John Middleton both missed the Illinois defeat but are expected to be ready for the once-beaten, one-tied Badgers. Matsos had been out for two weeks.

Greg Montgomery remains No 1 quarterback with Mike Panitch running the second team.

Ex-Tiger Traded to Senator Club

CLEVELAND (AP)—Catcher J. W. Porter of the Cleveland Indians was traded to the Washington Senators Monday for shortstop Oswaldo Alvarez.

★ ★ ★

Porter, 25, came to the Indians from the Detroit Tigers last February. He appeared in 40 games for Cleveland, mostly as a pinch hitter, and batted .200 in 85 at bats.

★ ★ ★

Alvarez, who hit .209 for the Senators, replaced Rocky Bridges as the Washington shortstop after Bridges suffered a broken jaw.

MONDAY'S FIGHTS
By The Associated Press

DALLAS— Donnie Fleeman, 182, Waxahachie, Tex., knocked out Ezzard Charles, 202, Cincinnati, 6.

NEW YORK — Paddy Young, 165½, New York, and Otis Woodward, 163½, New York drew 10. Peter Schmidt, 147, New York, outpointed Johnny Gorman, 145, New York, 10.

FAIRMONT, W.Va.—Holly Mims, 155, Washington, D.C., stopped Johnny Cunningham, 155, Baltimore, 7.

CHICAGO — Charlie Sawyer, 149, Los Angeles, and Willie Dillon, 147, Chicago, drew 8.

BOSTON — Joe De Nucci, 166, Newton Mass., knocked out Lem Miller, 162, New York, 1.

Providence, R.I.—Willie Greene 157½, Providence, stopped Bobby Gomez, 153½, New York, 5.

PROVIDENCE — Jimmy Connors, 129½, New Bedford, Mass., outpointed Aquilas Vasquez, 131½, New York 8.

TAMPA, Fla. — Gomero Brennan 147, Bimini outpointed Ray Sheppard, 150, Miami 10.

Fleeman Puts Charles Away

DALLAS (AP) — Ezzard Charles, once heavyweight champion of the world, slumped in his dressing room last night, beaten by age, a wild-swinging youngster, and, Charles said, a sore ankle.

"He never hurt me," Charles mumbled. "This fight doesn't tell the tale for me."

But Donnie Fleeman, who gave away 20 pounds and a world of experience, had bombed and stabbed the plodding Charles almost at will for five rounds. In the sixth in a short right caught the one-time Cincinnati Cobra on the jaw and Fleeman followed it with a wild flurry by both hands.

Charles went down, rolled over ponderously and struggled toward his feet. But the referee waved Fleeman off, then raised the right hand of the Texas lightheavyweight champion from Midlothian at 2:13 of the sixth.

★ ★ ★

"He can still hit and he can take a punch," Fleeman, 26 and 182 pounds, said, "but his legs wouldn't move."

Charles said he hurt his left ankle in training Friday but didn't say anything about it because he "didn't think it would be right that close to a fight to call it off."

"I really couldn't do anything," Charles said of his ankle, "I just had to shuffle forward.

"The way it was," he added, "I couldn't beat my little boy."

Johansson Called Good Title Prospect

NEW YORK (AP) — Heavyweight Bert Whitehurst, who has trained with both, firmly believes Sweden's undefeated Ingemar Johansson will dethrone world heavyweight champion Floyd Patterson if they ever meet.

"Don't let anyone under-rate that Johansson," said Whitehurst today. "I saw him knock out Eddie Machen in the first round. It was no fluke, either. I predicted Johansson would beat him and I think he could beat him 10 out of 10 times.

LSU Puts No. 1 Grid Rating on Line

By The Associated Press

Three teams in the top 10 of The Associated Press weekly college football poll are unbeaten and untied, but at least one of them will have its record smeared next Saturday.

Louisiana State, which displaced Army as the No. 1 team this week, takes on Mississippi, No. 6, at Baton Rouge Saturday night, and one of them—both in case of a tie—will have the first blemish on its record when the final gun sounds.

★ ★ ★

Colorado is the only other team in the select circle with a spotless record, and it is in dire peril. The Buffs, currently No. 9, meet Oklahoma at Norman. The Sooners, No. 7 and with a one-point defeat by Texas the only blot on their record, have been picking up steam lately and a victory for Bud Wilkinson's team could not be rated an upset.

LSU displaced Army as the leader this week as the Cadets played a 14-14 tie with Pittsburgh. Iowa, with a penchant for knocking off previously unbeaten teams, defeated Northwestern last Saturday and moved from seventh place to second. The Hawkeyes previously had handed Wisconsin its only defeat.

★ ★ ★

Army dropped to third place, Auburn moved up from fifth to fourth and Ohio State, No. 2 a week ago, dropped to fifth as a result of its tie with Wisconsin.

The remaining top 10 teams as selected by the sportswriters and sportscasters taking part in the poll were, in order: Mississippi, Oklahoma, Wisconsin, Colorado and Purdue.

★ ★ ★

LSU garnered 54 first - place votes in piling up 1,194 points for first place. Iowa was top choice of 33 voters as it accumulated 1,055 points. Army was first choice of 20 voters and Auburn of 23.

The other first-place ballots were pretty well distributed, only Wisconsin and Purdue of the top 10 failing to get one such vote.

Three newcomers jumped into the top 10 this week. Wisconsin took over the No. 8 spot on the strength of its tie with Ohio State; Colorado, beating Nebraska, now is No. 9, and Purdue, winning over Notre Dame, is No. 10.

They replace Texas, Northwestern and Clemson. Texas was upset by Rice, 34-7; Clemson was whomped by South Carolina, 26-6, and Northwestern lost to the powerful Iowans by a respectable 26-20 score.

The top ten, based on 10 points for first place, nine for second, etc. First-place votes and season's records in parenthesis:

1.	LSU (54) 6-0	1,194
2.	Iowa (33) (4-0-1)	1,055
3.	Army (20) (4-0-1)	989
4.	Auburn (23) (4-0-1)	951
5.	Ohio State (9) (4-0-1)	925
6.	Mississippi (7) (5-0)	790
7.	Oklahoma (5) (5-1)	616
8.	Wisconsin (3-1-1)	383
9.	Colorado (2) (5-0)	338
10.	Purdue (4-0-1)	292

The second ten: Northwestern 178; Pittsburgh 144; Air Force 136; Rice 118; Navy 74; Texas 55; North Carolina (1) 52; Texas Christian 50; Clemson 26; Rutgers (1) 23.



AP Wirephoto

TIGERS TOP PACK — Louisiana State University is the new AP football leader following the latest weekly poll. Key men in the success of the Tigers have been coach Paul Dietzel and players Tommy Davis (center) and Billy Cannon. LSU meets Mississippi next.

America Needs 'Tough' Sports

GREENVILE, S.C. (AP) — America is "on the downgrade physically," Big Ten Conference Commissioner K. L. "Tug" Wilson said here Monday. He declared that the country is in its greatest need of the toughening competition of sports.

★ ★ ★

Wilson, speaking to the Greenville Touchdown Club, asserted: "If football is good for a husky 220-pounder, it is a better thing for the skinny kid who needs building up, or the big fat kid who needs thinning down."

★ ★ ★

Wilson said he wishes there could be more football teams for the lighter boys, and added that he would like to see junior varsity teams restored in the Big Ten.

★ ★ ★

The commissioner, who has seen every Olympic Games since 1920, warned that Russian athletes will far outstrip Americans in future Olympics because of their emphasis on sports participation.

Tebbetts Can't See Need for Making Trades

MILWAUKEE (AP) — Birdie Tebbetts, new Milwaukee Braves executive, said Monday the Braves don't have to trade players to put together a new National League championship team.

★ ★ ★

The former Cincinnati Redlegs manager said, "I've always believed a championship club has to be 25 per cent better than the others.

★ ★ ★

"And the Braves, despite their injuries, were more than 25 per cent stronger than the rest of the teams in the National League last year to win."



By JOE WILMAN

Many bowlers commit two common errors in the backswing. They are:

1. Bringing the ball back in a crooked path, as shown in today's drawing.

2. Bringing the ball back too high.

These two errors often occur together, although not necessarily. A bowler who's rushing his armswing or trying to force extra power into his delivery will probably commit both mistakes.

Keeping the right elbow in fairly close to the body while executing the armswing will help avoid taking the ball back out of line. If the right elbow swings out too wide, the ball will follow a similar path. If the elbow is kept in close to the body, however, the ball should remain in a straight path through the backswing.

One way to avoid too high a back swing is to concentrate on keeping it no higher than your shoulder. Today's illustrated bowler shows the maximum height for a backswing — even for a crooked one. Bringing it back any further can pull your body off line, ruin your timing and produce too much speed.

Check your backswing to make sure these common errors haven't crept into your game.

(Copyright 1958, John F. Dille Co.)

Bay City Central Still 1st

By The Associated Press

It is unlikely that Flint Northern's Vikings will become the state's mythical high school football champion, but no other team will have as much to do about selecting the titlist.

Bay City Central and Flint Central are running one-two in this week's Associated Press balloting to select the top 10 teams—just as they have been doing most of the season.

But both teams must beat Flint Northern late in the season to stay that high in the ratings.

Bay City Central polled a perfect 70 points from seven sports writers who make the selections each week, and Flint Central got all the second place votes for 63 points.

★ ★ ★

Bay City has two breathers coming up, meeting Saginaw and Pontiac Central, before taking on Flint Northern. Flint Central should face only mild tests against Saginaw Arthur, Hill, Saginaw and Pontiac Central before clashing Nov. 27 with Flint Northern in the city's annual Thanksgiving Day classic.

Muskegon Catholic, unbeaten and untied, retained third place this week with 55 points and Lansing Eastern took fourth place away from Flint Northern. Eastern whipped Ann Arbor 25-21 and Northern dropped to fifth despite a 33-6 victory over Pontiac Central.

Here's the way the AP panel rates the Class A high school teams:

Team	Record	Poll Pts.
Bay City Central	(5-0-1)	70
Flint Central	(4-0-1)	63
Muskegon Catholic	(6-0-0)	55
Lansing Eastern	(5-0-1)	37
Flint Northern	(4-1-9)	36
Grand Rapids Catholic	(5-1-0)	34
Midland	(4-2-0)	22
Farmington	(6-0-0)	16
Grosse Pointe	(5-1-0)	15
Niles	(6-0-0)	11

Others, in order: Belleville, Grand Rapids Ottawa, Birmingham, Grand Haven, Lapeer, Jackson, Bay City Handy, Battle Creek.

The National Junior College Athletic Assn. has a membership of 306 schools from coast to coast.

Humphries Five Hits 3196 in Huron Loop

Humphries Real Estate stole the spotlight in last week's Huron Bowl Classic as they ripped off a 3196 series to win three points from Calbi Music and climb into a second place tie. Don Martell posted a 246-239-265, 750 for Humphries, as they recorded games of 1059-1036-1101.

Eight of the ten bowlers exceeded the 600 mark in the match, which saw a fine 3061 series by the losers.

Stroh's clung to its first place ranking as it split a four point match with Spartan Air Conditioning. Larry Laurence and Pat Sweeney were high for Stroh's with 649 and 640, respectively.

Marksmen's Club Wins 2nd Match With OCSC

Both ends of the recent 2nd rifle match between Oakland County Sportsmen's Club and Detroit Marksmen's Club were taken by the Detroiters. The host club had high guns in both actual and handicap divisions.

Totals were, for Marksmen 949 actual, 1,012 handicap; OCSC 935 actual, 988 handicap.

Individual scores—OCSC — Don Postma 191-198, Bob Waggoner 186-199, Margaret Kempel 184 (act.), Nancy Newman 190-197, Kjell Danielson 184-197, Milt LaPorte 197 (hcp.). Marksmen — Clarence Burck 188-199; C. Brewer 190-204, Don Braddock 190 (act.), William Bradley 187 (act.), C. Ostrowski 198 (hcp.), Frank Wood 208 (hcp.), Harry Cleve 194-203.

NCAA Athletic Insurance Plan Shows Big Gain

KANSAS CITY (AP)—A group insurance program for athletes in the National Collegiate Athletic Assn. has more than doubled since it was started seven years ago.

★ ★ ★

Walter Byers, NCAA executive director, said today 61,079 persons from 225 schools have enrolled in the program for the 1958-59 year, an increase of more than 12,000 over last year.

The plan provides medical protection up to $5,000 for athletes and athletic department personnel.

Young Earns a Draw in Comeback Effort

NEW YORK (AP) — Paddy Young, once America's No. 2 middleweight, opened a comeback campaign Monday night by fighting a 10-round draw with Otis Woodard at St. Nicholas Arena.

It was the 30-year-old New Yorker's first fight in nearly three years and he showed the effects of the long layoff. Paddy was slow, wild and puffed like an old steamboat.

We Help Renters Become Home Owners

Come in real soon and let's have a chat about homes and see how we can help you own one of your own.

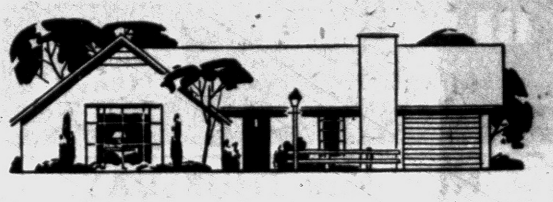

Capitol Savings & Loan Assoc.

Established 1890

75 W. Huron St., Pontiac FE 4-0561



YOU'LL ENJOY King Edward

AMERICA'S LARGEST SELLER

Invincible Deluxe 2/15¢ Imperial 6¢ Cigarillo 5/20¢

DOUBLE VALUE



OLGA STOKER COAL

Specially prepared and sized for stoker use, OLGA flows smoothly and quietly through the stoker feed. High in heat, low in smoke, this quality coal provides greater heat comfort—saves money. Call us today.

Also Egg Size

SIBLEY COAL & SUPPLY CO.

140 N. Cass FE 5-8163

SANDERS FOR RENT TRAVIS HARDWARE

458 Orchard Lake Ave. FE 5-8724

LITTLE AD BIG DEAL

• Alum. Siding
• Mural Stone
• Roofing & Siding

Ellis, Inc. Since 1945

Free Estimates

FE 2-2671



for Pleasant Moments— and Priced Moderately

The day is over. Now... for some pleasant moments. Clink ice in a glass. Pour PM. Taste it... Fine! This is truly the whiskey for Pleasant Moments.

$2.35 Pt. Code # 581 $3.68 4/5 Qt. Code # 580

NATIONAL DISTILLERS PRODUCTS COMPANY, NEW YORK, BLENDED WHISKEY, 86 PROOF. 65% GRAIN NEUTRAL SPIRITS

BEATTY'S TRANSMISSION SERVICE

47 N. Parke St. NEXT TO LICENSE BUREAU FE 8-6022

Other '57-'58 Models Transmissions Available

DYNAFLOW		POWER GLIDE	
48 to 52	$75	50 to 52	$70
53	$100	53 & 54	$80
54	$100	55 to 57	$90
55	$150		
HYDRAMATIC		Ford & Merc-O-Matic	
48 to 50	$65	51	$70
50 to 52	$70	52 to 54	$80
53 & 54	$80	55 & 56	$100
55 & 56	$100		

COMPLETELY INSTALLED

NEW EASY FINANCE TERMS!

All Work Guaranteed

Free Check-up Service

BONDED BRAKES

• LABOR and MATERIAL
• RE-PACK FRONT WHEELS
• RE-ADJUST BRAKES
• INSPECT WHEEL CYLINDERS

$12.95 FORD CHEVROLET PLYMOUTH

MARKET TIRE Co.

77 W. Huron St. FE 8-0424

BONUS DAYS

FACTORY SECONDS

U.S. Royal SAFETY 1ST Tires

ORIGINAL EQUIPMENT Safety 8



Slight surface blemishes make these first line, original equipment quality WHITE-WALL Tires factory seconds. Here is your chance to replace those worn, unsafe tires before dangerous, slick-road winter driving starts . . . and save!

ONLY TWO SIZES – LIMITED QUANTITIES – ACT FAST!

750/14 White Tubeless U. S. Royal Safety 8 — $17.75 Plus $1.99 F.E.T. and cappable trade — Mfg's Reg. List $41.10 if first

800/14 White Tubeless U. S. Royal Safety 8 — $19.75 Plus $2.12 F.E.T. and cappable trade — Mfg's Reg. List $45.00 if first

DON'T MISS THIS ONE!!

SAVE MONEY GET THE CUSTOM-QUALITY WINTER-TREAD



2 for $25.90 6.70-15 Plus Tax and Retreadable Tires

RETREADED Snow Tires are your most economical buy, especially when applied to your own casings or our safety-inspected casings. Stocks complete now. All sizes including 14" for new cars. Get a pair today and SAVE MONEY.

USE OUR EASY BUDGET TERMS

DON R. MacDONALD, Inc.

FE 5-6136

Servicing Pontiac for 36 Years

370 South Saginaw Street



Colorado, seventh largest state in the Union, is about the size of New York in comparison of area.

FAMILY NIGHT
"WEDNESDAY"
$1.00 Per Person
ALL YOU CAN EAT
5:30 to 9:30
MANNY'S
Huron at Elizabeth Lake Rd.

'Oscar of Industry' Goes to Ford for Report

NEW YORK (UP) —Ford Motor Co. is the winner of the gold "Oscar of Industry" for the best annual report to stockholders in industry.

★ ★ ★

The award was made at a banquet last night by the publication, "Financial World."

★ ★ ★

Ford also received a silver trophy for the best annual report of all manufacturing, winning over General Motors for the first time for the best automobile report.

'Changes Primarily to Blame'

Doctor Gives 5 Causes for Disturbed Children

PHILADELPHIA (UP)— A Michigan doctor says America's changing family life is primarily responsible for disturbed children. Dr. Ralph Rabinovitch ticked off these reasons:

1. Younger marriages.
2. Smaller families.
3. Earlier independence for children.
4. More working mothers.
5. A parental tendency to work for the future instead of concentrating on the present.

Dr. Rabinovich, director of the Hawthorne Center in Northville, Mich., told the Neglected and Dependent Child Conference yesterday that mental health is "a way of life and a community responsibility."

He said the problem of disturbed children can be tackled properly if one considers that a large number of families in any community are unable to meet the needs of children.

★ ★ ★

He suggested temporary homemaking services for overburdened housewives, better housing, wider acceptance of minority groups, day-care programs, special services at home and school for retarded children and facilities for caring for disturbed children away from home.

"Only through community acceptance of these needs will anything be done," he said.

Of smaller families the doctor said he hoped this trend was being reversed.

He said that children of small families often are more dependent upon parents and this contributes to the problem of their mental health.

Trial Postponed Briefly for Warren Councilman

DETROIT (UP) — The trial of Warren Councilman Irvin G. Little on charges of deterring a voter from casting his ballot has been postponed until Thursday.

The postponement was granted

★ ★ ★

by Circuit Judge Michael Carland because Little's attorney was not able to appear.

★ ★ ★

Little is accused of preventing a voter from taking part in the Warren charter election of Oct. 2, 1957.



MOTION PICTURE FIRST — In a special, one performance showing at 8 p. m. Thursday, the Oakland Theater will present the first filmed presentation of the renowned Bolshoi Ballet. Starring Galina Ulanova, the movie is filmed in color exactly as presented before the Queen in the London Royal Opera House. Tickets are now on sale at the box office.

Film of Bolshoi Ballet to Be Presented Here

Pontiac theater-goers will have a chance Thursday evening to see for the first time on film the famous Russian Bolshoi Ballet.

★ ★ ★

In a special showing at 8 p.m., the audience will have an opportunity to see a complete evening of ballet as performed for generations in the huge Bolshoi Theater in Moscow.

★ ★ ★

Galina Ulanova stars in a complete two-act version of the famed ballets, "Giselle" and "The Dying Swan." These and selections from other well-known ballets are filmed in color exactly as performed before the Queen at the Royal Opera House in London.

Tickets for this single showing are on sale at the Oakland Theater box office and only enough tickets will be sold to fill the theater.

Nicky Hilton Engaged

NEW YORK (UPI)—Hotel heir Nicky Hilton, 31, and oil heiress Patricia (Trish) McClintock, 18, announced their engagement last night and said they would be married Nov. 26. Hilton formerly was wed to actress Elizabeth Taylor.

7 Guilty of Helping Man Escape Jail

CADILLAC (UP) — When Robert Glendenning broke out of the Wexford County jail last week, he had plenty of help.

★ ★ ★

Seven persons pleaded guilty in circuit court yesterday to charges that they helped Glendenning make his break.

Four persons were sentenced to six months in jail or a $500 fine. They were Sharon Saunders, William Glendenning, William McCauley and Marvel Moore.

Patricia McCauley was given one year on probation.

Sentences were delayed until January for Eileen Klein and Clinton Bard.

★ ★ ★

The escapee, a parole violator from Southern Michigan Prison at Jackson, was caught later. He drew a 12-month sentence and a $500 fine. He will be sent to Southern Michigan Prison.

Tobacco Share Drops

NEW YORK—The nation's drugstores report that during the last five years their tobacco-department sales declined in percentage of total store sales from 6.8 per cent to 5.8, their fountain sales fell from 12.5 per cent to 10.6, and their toiletry sales from 10.7 per cent to 10.3.

The city hall in Gelnhausen, Hesse, is believed to be Germany's oldest municipal building. It was completed at the end of the 12th Century.

BLUE SKY
2150 OPDYKE RD.
FE 4-4611
DRIVE-IN THEATRE
NOW thru THURSDAY
JOHN P. MARQUAND'S GREAT STORY OF POSTWAR JAPAN!
STOPOVER: TOKYO
— AND —
UNIVERSAL-INTERNATIONAL presents
ROCK HUDSON
CYD CHARISSE
ERNEST K. GANN'S MIGHTIEST BEST SELLER SINCE "THE HIGH AND THE MIGHTY"!
TWILIGHT FOR THE GODS
in Eastman COLOR
THE LATEST, FINEST IN-A-CAR HEATERS!
BE WARM, REAL WARM!

NOW! HURON THEATER
Feature Starts at 7:10 — 9:00
CARY GRANT INGRID BERGMAN
INDISCREET
TECHNICOLOR from WARNER BROS. Screenplay by NORMAN KRASNA Produced and Directed by STANLEY DONEN
COMING FRIDAY
20th Century-Fox Presents in CINEMASCOPE
The Robe

LAKE THEATER
Tonight MA 4-2151
INGRID BERGMAN
CARY GRANT
In a Comedy Riot
"INDISCREET"
RORY CALHOUN
THE SAGA OF HEMP BROWN
CINEMASCOPE COLOR

LAST TIMES TONITE
"FRANKENSTEIN 1970"
"SPY IN THE SKY"
EAGLE DRIVE-IN
W. S. SMITH CIRCUIT
STARTS WEDNESDAY
IT'S TREMENDOUS!
MONTGOMERY CLIFT
ELIZABETH TAYLOR
EVA MARIE SAINT
RAINTREE COUNTY
—PLUS—
TROOPER HOOK
BARBARA STANWYCK
Released thru United Artists

Now KEEGO
CARY GRANT · INGRID BERGMAN
INDISCREET
THUNDERING JETS

NOW SHOWING at 2:50 - 6:15 - 9:40
Oakland
JOHN WAYNE
THE BARBARIAN AND THE GEISHA
Directed by JOHN HUSTON
COLOR by DE LUXE
PLUS:
Thrilling Desert Warfare!
Richard Burton in "BITTER VICTORY"

THURSDAY at 8:00 P.M. ONLY
Adults $1.50 — Child. 50c
Tickets Now on Sale!
"A MAJOR EVENT OF THE DANCE SEASON... A MUST!" JOHN MARTIN, NEW YORK TIMES
THE Bolshoi BALLET
A RANK ORGANIZATION PRESENTATION
Filmed in London in EASTMAN COLOR
Starts FRIDAY!!
GREGORY PECK · JEAN SIMMONS · CARROLL BAKER · CHARLTON HESTON · BURL IVES
WILLIAM WYLER'S PRODUCTION
THE BIG COUNTRY
in TECHNICOLOR® and TECHNIRAMA®

NOW! OPEN 10:45 25c to 1 P.M.
At 11 - 1:05 - 3:10 - 5:15 - 7:25 - 9:30
Strand
The Most Acclaimed Picture of Our Time Returns To Thrill You Anew!
FROM HERE TO ETERNITY
WINNER OF 8 ACADEMY AWARDS!
starring BURT LANCASTER · MONTGOMERY CLIFT
DEBORAH KERR · FRANK SINATRA · DONNA REED
STARTS FRI. "THE BLOB" and "I MARRIED A MONSTER FROM OUTERSPACE"
Giant Twin-Terror Halloween Show!

FIRST WITH THE FINEST AT
PONTIAC DRIVE-IN Theatre
SHOWS NIGHTLY RAIN OR MOON
FE 5-4500
DIXIE HIWAY (US-10) 1 BLK. NORTH of TELEGRAPH RD.
OPEN 6:30 P. M. SHOW STARTS 7:00 P. M.
SUNDAY
ATTEND OUR EARLY BIRD SHOW
★ LAST TIMES TONIGHT ★
ALL COLOR PROGRAM
CARY GRANT · INGRID BERGMAN
INDISCREET
RORY CALHOUN
THE SAGA OF HEMP BROWN
CINEMASCOPE COLOR
BEVERLY GARLAND · JOHN LARCH
NOW! WARM IN-CAR HEATERS

in home after home after home...

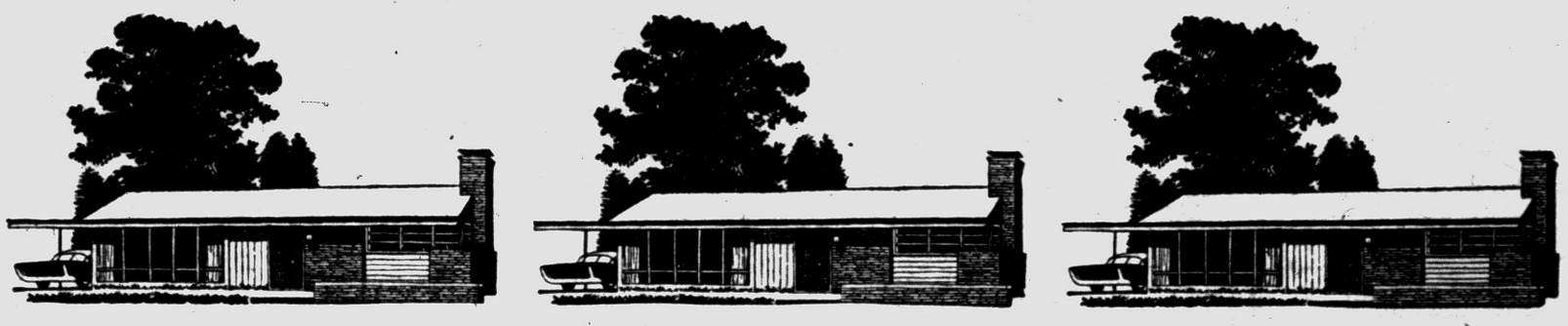

You can be sure of plenty of hot water— if it's a Westinghouse automatic electric water heater

DETROIT EDISON'S SUPER SUPPLY PLAN ... makes Westinghouse electric water heaters even more efficient. You'll have all the hot water you want for all the family's needs—24 hours a day, for an operating cost as low as $3.88 a month. Ask Edison how this new water heating service, combined with a new Westinghouse electric water heater, can mean hot water aplenty round the clock. GET IT HOT ... GET A LOT!

LIVE BETTER ELECTRICALLY

$99.95
Model No. DG5202

Check these value features!

- ☒ **CONSTANT WATER TEMPERATURE** with exclusive Tri-Snap Thermostats. Bi-metal type, extremely sensitive. Minimum current consumption. Heater provides hot hot water ... 160°.
- ☒ **ECONOMICAL** Corox® Heating Elements. Two units, immersion type. All heat goes directly into the water; none is wasted on tank wall or outside air.
- ☒ **INSTALL ANYWHERE,** nearest point of greatest use, if desired. No flue required. Modern styling, finished in high-gloss Dulux enamel, baked on over Bonderized steel.
- ☒ **LONG LIFE.** Copper-bearing steel tank, heavily galvanized inside and out. Tested to 300 lbs. pressure. Westinghouse electric water heaters meet Edison's rigid standards and are covered by a liberal 10-Year Owner Protection Policy.

YOU CAN BE SURE ... IF IT'S WESTINGHOUSE

See your Westinghouse dealer or DETROIT EDISON

Millionaires Battle On for New York Election

By JACK V. FOX

NEW YORK (UPI) — Two multi-millionaires named Rock and Ave began another 120-hour week today hunting the same job under trials that would make a door-to-door salesman blanch.

These two wealthy gentlemen are Averell W. Harriman and Nelson A. Rockefeller. Both want to be governor of New York.

★ ★ ★

This reporter has just shared a day in the campaign life of each candidate. It was an experience that might have made the first Harriman wonder why he ever built all those railroads and cause old John D. to pour the oil back in the ground.

Some sort of peak in Rockefeller's ordeal was reached in Saks Department Store basement in Massapequa, Long Island, Saturday afternoon when a teenage girl dressed as a bunny bounced up and thrust a poster in his hand.

"We wabbit Wepublicans weally wock with Rockefeller," it read on one side. On the other: "Wocky weally wocks me."

The sample days each had one equalizing factor — it poured rain.

Harriman started in the gloomy depths of the Pennsylvania Railroad Station where he greeted an ebullient Harry Truman and then was upstaged for the next two hours. The ex-president did his best to plug Harriman but some of his efforts were lost in cries of "Truman for president."

The two headed first for Harlem in a cavalcade led by a police car with siren sounding and lights flashing. Some motorist with no political ambitions whatsoever got in the 50-M.P.H. procession and whirled through red lights up to 79th street where he gave a wave of thanks and turned off.

A crowd of fully 40 Negroes stood in the downpour outside the Theresa Hotel and watched solemnly as Harriman struggled to unsnarl the extension cord of a sound-truck microphone while Mr. Truman exhorted, "OK, Ave, let's go to work."

A tall young man in the crowd turned to your correspondent.

"Isn't this somethin'," he said. "Here's Mr. Harriman with all his money and he has to come all the way up here and ask me to vote for him."

★ ★ ★

Mr. Truman went his own way after the soggy Harlem bit and Harriman sped to a rally of 2,000 members of the Building Trades Union where he opened his speech with the somehow jarring words: "My friends of Local 32B."

It was in Brooklyn that the governor tried eating his way into the hearts of his constituents, giving praise to the manicotti and chianti wine. Both Ave and Rock have dueled in gastronomy. When Rockefeller ate a blintz in a Jewish district, Harriman consumed not only a blintz but also a gefuelte fish.

Harriman wound up his evening in a packed ballroom in Queens, wearing the same brave smile as Democrats sang, "H-a-double R-i-m-a-n spells Harriman."

One of the steadier themes in his talks had been that "this young man (Rock) is going around the state trying to take my job away from me." Rock is trying just that, all right, and he also goes out of his way to demonstrate that he is 16 years younger than Harriman's 66.

★ ★ ★

Rockefeller's face is almost as rubbery as French comedian Fernandel's. He winks, he grins, he sticks out his tongue. He leans over to ladies and whispers some unrevealed words that win a smile.

His spurts through the rain at Roosevelt Field, the tremendous shopping center on the site of what once was the airport from which Lindbergh took off, left his cohorts straggling. He leaned over ladies' blouses to shake hands of counter girls and consumed within 15 minutes one hamburger, a candy bar, half a coke, a mouthful of caramel candy, a handful of hot nuts and two swallows from the coffee container of a campaign telephone caller.

In Levittown at Mays Department Store, a man called to his wife, "It's Rockefeller."

"Yeah," she said. "He's running for mayor. All his money and he needs a job."

Rockefeller made his biggest hit in the Puerto Rican section of East Harlem. His wife, two sons, daughter and a daughter-in-law sat on the platform erected for a "block party" for more than an hour before Rockefeller arrived.

★ ★ ★

They watched with some interest as a champion paddle ball artist knocked around a white oval attached by a rubber string to the bat. Mrs. Rockefeller, a patrician-looking lady, ducked occasionally.

Rock's appearance was greeted with shrill whistles by boys hanging from tenement windows and piled atop cars. Rockefeller spoke in Spanish, then leaped from the platform and was hoisted to the shoulders of the crowd.

Finally back in his car, he turn to a party worker.

"They liked me," he said. "I've still got my wallet."

Dealers, Public Like Price List

68 of 80 Automotive Retailers Call Posting of Costs Buyers' Boon

LOS ANGELES (UPI) — Both new car dealers and the buying public seem to approve of a new federal regulation which requires the actual selling price of every 1959 car be posted on the windshield.

★ ★ ★

In a survey conducted in Chicago, New York and Los Angeles by Peterson Automotive Publishing firm, 68 out of 80 dealers questioned said they believed the move would abolish the need for fancy selling techniques and "quasi-bargain prices" and allow their staffs to give more attention to each customer.

Out of 600 potential buyers, the majority said they would be inclined to do less shopping around. The only remaining concern for buyers, the survey revealed, was the trade-in value of their present automobile.

The dealers reported that the new pricing policy would enable dealerships to shift their sales emphasis from price to quality of the product.

Of the 12 dealers to find fault with the regulation, 11 were located in metropolitan areas whose sales depend largely on what they call impulse buying. Their chief objection was that many customers would simply walk into the showroom, glance at the price and walk out again, without giving the salesman a chance.

Of all of Georgia's domain, about one-third is devoted to pasture land.

THE GIRLS — By Franklin Folger



"Well! Of all the nerve! That man I just winked at is coming over here."

BOARDING HOUSE

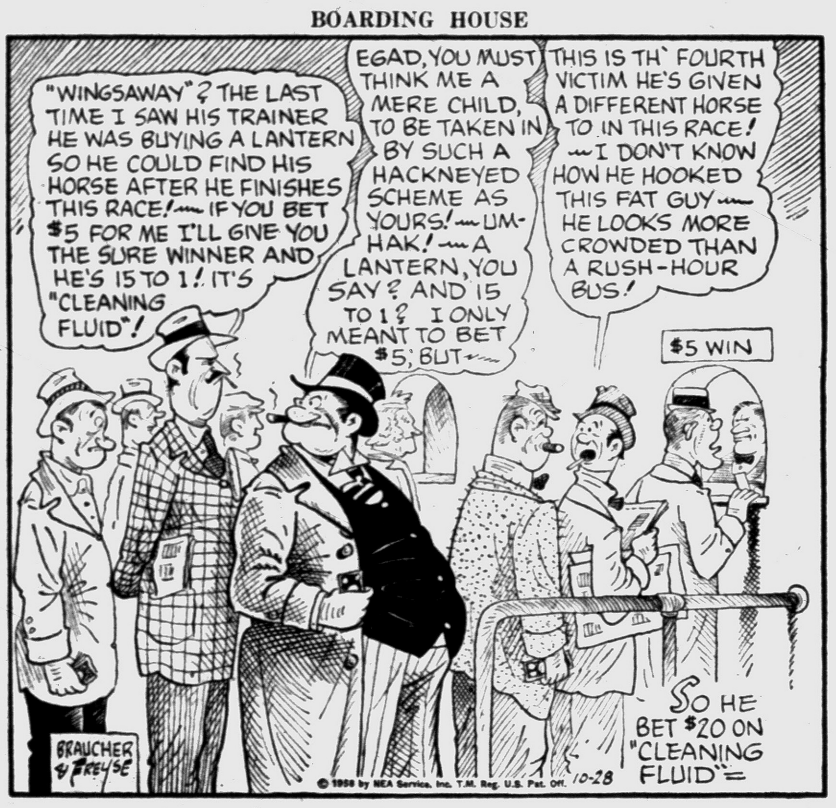

OUT OUR WAY



To Complete Moving Poles on Perry Soon

Work on moving telephone poles to facilitate the widening of Perry street will be completed in November, according to Raymond H. Storm, Michigan Bell district manager.

The $10,000 project also involved the rearranging of cable and underground conduit along the 3½ mile route from East Huron to Walton boulevard.

★ ★ ★

Telephone construction crews had to move 85 poles from 5 to 50 feet, Storm said.

Remaining work on the project involves straightening of poles and taking in slack on the cable.

Bronx Solon to Boost Government Lottery

NEW YORK (UPI)—A Republican Congressman from the Bronx has decided to form a "third party." It will be known as the Government Lottery party, and Rep. Paul A. Fino said he will seek re-election as its candidate.

For six years, Fino has advocated a national lottery as "a painless revenue-raising measure which can easily produce 10 billion dollars a year in additional revenue."

HALF ACRE CASTLE — John Morris



BOOTS AND HER BUDDIES — By Edgar Martin



THE BERRYS — By Carl Grubert

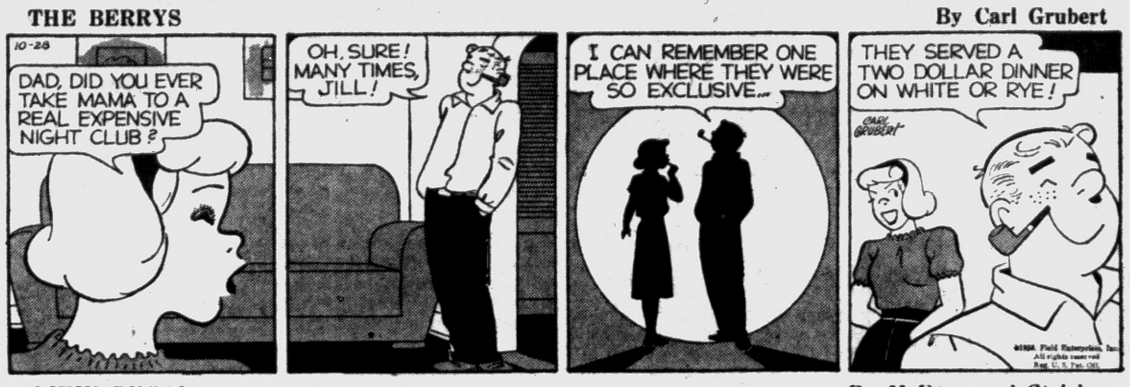

DIXIE DUGAN — By McEvoy and Strieber



ALLEY OOP — By T. V. Hamlin



CAPTAIN EASY — By Leslie Turner



NANCY — By Ernie Bushmiller



MORTY MEEKLE — By Dick Cavalli



GRANDMA — By Charles Kuhn



DONALD DUCK — By Walt Disney



News in Brief

A total of $27 cash was reported stolen from a cash register in the office of John's Leonard Service Station, 1324 Baldwin Ave., yesterday according to Pontiac Police.

A television set valued at $250 was reported stolen yesterday from a warehouse at 20 Clinton St., said Pontiac Police.

To all paid up members of Pontiac Aerie No. 1230 F.O.E. 289 W Montcalm St.: Please be notified that a vacancy has occurred for the Office of Trustee. Nominations will be in order Tuesday, Oct. 28, at 8 p.m. adv

Bazaar — Chicken and Biscuit Dinner, Wed., Oct. 29, 5 to 7 p.m. Dames of Malta, 82 Perkins St. adv

---

The Gilbert and Ellice Islands comprise the only territory in the world to straddle both the equator and international date line.

Industrial Supplies
Make Us Your Stockroom
CUTTING TOOLS and SUPPLIES, Inc.

JACK COLE'S
Auto Super Mart
PLYMOUTH-DODGE CHRYSLER DEALER
1000 West Maple MA 4-4511
Walled Lake

Now You Can Save Money When You Buy Home Insurance!

Save Up to 25% Now in One Broader Protection Policy—



You Receive Protection for Your Home, the Contents, Theft and Personal Liability.

H. W. HUTTENLOCHER Agency
YOUR Independent Insurance AGENT
H. W. Huttenlocher — Max E. Kerns
306-320 Riker Bldg. — FE 4-1551

ANSWER THAT PHONE!



WE WILL . . . PONTIAC ANSWERING SERVICE
if you can't!
FE 4-2541
15 W. Lawrence, Pontiac

Do you know...
you can invest as you earn...as little or as much as you wish? Most Mutual Funds have accumulation plans to help meet your needs.
Learn about them today!
C. J. NEPHLER CO.
818 Community National Bank Bldg.
Hours 8:30 A. M. to 4:30 P. M.
FE 2-9119

YOUR Independent Insurance AGENT
714 Community Nat'l Bank Bldg.
Phone FE 4-1568-9

BAKER & HANSEN
Richard H. DeWitt Res. FE 5-3792
Donald E. Hansen Res. FE 2-5513
Homeowners' Policies
Accident Insurance — Fire Insurance
Automobile Insurance — Life Insurance
Liability Insurance — Plate Glass Insurance
Burglary Insurance — Bonds — All Types
Tenants' Policies

A cynic is a man who knows the price of everything, and the value of nothing.
—Oscar Wilde, 1892

It's Not Funny to Be Allergic to Hard Cash

LYNCHBURG, Va. (AP) — Everybody laughs, but it's not funny to Mrs. W. H. Almond.

She's allergic to money.

Ha, ha, says the doctor — he wishes his wife had that allergy.

★ ★ ★

Ha, ha, say Mrs. Almond's friends, isn't it amusing that every time she touches pennies nickels, Dimes, quarters and half-dollars, she breaks out in a rash?

★ ★ ★

Mrs. Almond manages no smile at all. The allergy is costing her her job as a money-handler in the circulation department of a newspaper. She hopes housekeeping will take her mind off her troubles.

Probably not. She's allergic to pots and pans too.

3 From Waterford Area Hurt in 2-Car Collision

Three Waterford Township residents were slightly injured at 5 p.m. yesterday when two cars collided at the intersection of Josephine and Myrtle streets.

★ ★ ★

Treated and released at Pontiac General Hospital were Mrs. Helen Brown, 20, of 102 S. Josephine; her child, Gail, 11 months; and the other driver, Mrs. Marie Piazlini, 37, of 51 Exmore Dr.

Business and Finance

Chemicals Slip in Early Trading

NEW YORK (AP)—Chemicals were a weak spot as the stock market presented an irregular picture in active early trading today.

★ ★ ★

Most gains and losses of key stocks were fractional. The chemicals showed losses running from a point or so to about 3 for Du Pont, a high-priced issue.

The market was mixed at the opening and the ticker tape ran late briefly

American Motors continued active and fractionally higher. Studebaker-Packard also was heavily traded and resumed a recent decline, closing a fraction.

U. S. Steel was about unchanged in routine trading as third quarter financial reports were anticipated after the market close. Youngstown Sheet dropped a fraction but other major steels showed little movement.

The big three motors were uneven, General Motors sliding a bit, Chrysler firm after yesterday's fall and Ford easing. Checker Motor continued on the upside fractionally.

Losses of a point or more were taken by American Cyanamid, Allied Chemical and Eastman Kodak.

★ ★ ★

Sinclair rose a sizable fraction at the start but canceled the gain. Sinclair and British Petroleum have made an operating agreement for production and marketing of oil.

Gainers included Merck, Pfizer, Texas Co., Southern Railway, Kennecott, Goodrich and International Harvester.

New York Stocks

Figures after decimal point are eighths
(Late Morning Quotations)

Admiral	14	Jones & L	53
Air Reduc	69 4	Kennecott	96
Allied Ch	87 4	Kimb Clk	62 3
Allied Strs	49 6	Kresge, SS	31 2
Allis Chal	27 3	Kroger	91 4
Alum Ltd	32	LOF Glass	91 2
Alcoa	83	Lib McN&L	12
Am Airlin	23	Ligg & My	78
Am Can	49 4	Lockh Alrc	53 5
Am Cyan	47 6	Loew's	21 7
Am M & Fdy	49	Lone S Cem	36 3
Am Motors	33 5	Lorillard	83
Am N Gas	63	Lou & Nash	66 6
Am Tel & Tel	192 7	Mack Trk	28 7
Am Tob	90 1	Manning	25 5
Anaconda	58 7	Martin Co	33 2
Armco Stl	63 2	May D Strs	44 7
Armour & Co	19 5	Mead Cp	46 1
Atchison	24 5	Merck	66
Avco Mfg	9	Mergen Lino	52 2
Balt & Ohio	41 6	Merr Ch & S	17 3
Beth Steel	50 5	Minn M & M	94 2
Boeing Air	54 2	Monsan Ch	35
Bond Strs	21 1	Mont Ward	35
Borg Warn	33 5	Mueller Br	29 5
Briggs Mf	81	Murray Cp	28 4
Brist My	74	Nat Bisc	47 7
Brun Balke	73 5	Nat Cash R	72
Budd Co	16 3	Nat Gyps	53 4
Burroughs	37 5	Nat Lead	105 8
Cal Pack	48 1	No Am Av	33 2
Calum & H	17 4	Nor Pac	54 6
Campb Soup	46 3	Nor Sts Pw	21 9
Can Dry	18 1	Owens Cng	52 4
Cdn Pac	28 4	Owens Ill Gl	79 2
Capital Airl	15 2	Pac G & El	56
Carrier Cp	39 5	Pan A W Air	19 7
Case, JI	19 5	Param Pict	44 7
Cater Trac	87	Parke Da	98 4
Ches & Oh	65 1	Penney, JC	96 2
Chrysler	51 3	Pa RR	16 2
Cities Svc	59	Pepsi Cola	24 3
Clark Equip	54 4	Pfizer	83 2
Coca Cola	117 4	Phelps D	60 6
Colg Palm	79 6	Philco	21 1
Col Brd A	38 1	Phill Pet	44 4
Colum Gas	20 1	Proct & G	71 4
Con Edis	58 5	Pure Oil	39 3
Con N Gas	47 4	RCA	37 6
C Pw Pf (4½)	95 1	Repub Stl	63
Cont Bak	57	Rex Drug	27 2
Cont Can	92 7	Reyn Met	64 1
Cont Mot	11	Rey Tob B	86
Cont Oil	54	Royal Dut	49
Copper Rng	29 7	Safeway	32 6
Corn Pd	47 2	St Reg Pap	43
Curtis Pub	13 6	Scovill Mf	23 7
Deere	49 7	Sears Roeb	33 7
Det Edis	39 6	Shell Oil	82 6
Dis C Seag	33	Sinclair	61
Doug Airc	58	Socony	47 5
Dow Chem	66	South Pac	56 5
Du Pont	193	Sou Ry	50 3
East Air L	36 2	Sperry Rd	21 6
East Kod	126 4	Std Brand	57 7
Eaton Mfg	55 4	Std Oil Cal	54 2
El Auto L	38	Std Oil Ind	47 2
El & Mus	7	Std Oil NJ	57
Emer Rad	9 7	Stevens, JP	26
Erie RR	11 5	Stud Pack	12 5
Ex-Cell-O	79 4	Sun Oil	61
Food Mach	68 6	Syiv El Pd	45 2
Ford Mot	45	Texas Co	76 6
Freept Sul	98 1	Tex G Sul	21 6
Gardner Den	47 2	Textron	17 6
Gen Dynam	59 2	Thomp Pd	57 6
Gen Elec	64 7	Timk R Bear	41 4
Gen Fds	66 6	Tran W Air	13 4
Gen Mills	80	Transamer	26 4
Gen Motors	47 2	Twenty Cen	31 3
Gen Shoe	25	Un Pac	30 4
Gen Tel	51 1	Unit Air Lin	31 4
Gen Tire	27 6	Unit Airc	61
Gillette	45 6	Unit Fruit	45 4
Goodrich	68	Un Gas Cp	35 2
Goodyear	95 4	US Lines	30 7
Grah Paige	2 5	US Rub	42 5
Gt No Ry	47 3	US Steel	84
Gt West S Pf	136	Walgreen	43 4
Greyhound	16	West Un Tel	25 1
Hooker El	36	Westg A Bk	28 2
Ill Cent	42 7	Westg El	65 4
Indust Rav	21 5	Wilson & Co	29 1
Ing Rand	93	Woolworth	49 4
Inspir Cop	38 5	Yale & Tow	30 2
Interlak Ir	22 4	Yngst Sh & T	109
Int Bus Mch	421	Zenith Radio	122 4
Int Harv	38 5		
Int Nick	89		
Int Paper	113 2		
Int Silver	40 1		
Int Tel&Tel	50 4		
Johns Man	46 6		

DETROIT STOCKS
(C. J. Nephler Co.)
Figures after decimal points are eighths

	High	Low	Noon
Allen Elec. & Equip Co*	2 2		2 3
Baldwin Rubber Co*	15 6		16 2
Ross Gear Co*	27		28
G. L. Oil & Chem. Co*	1 4		1 6
Howell Elec. Mtr. Co*	6 1		6 6
Peninsula M. Prod. Co*	9 2		10
The Prophet Co	9 5	9 5	9 5
Rudy Mfg. Co*	9 4		10
Toledo Edison Co	14 5	14 5	14 5
Wayne S. Products Co*	50		60

*No sale; bid and asked.

STOCK AVERAGES
(Compiled by The Associated Press)

	30 Indust	15 Rails	15 Util	60 Stocks
Net change	— 2	+ 4	— 2	— 1
Noon today	288 1	125 8	85 1	196 0
Prev. day	288 3	125 4	85 3	197 1
Week ago	297 8	124 0	85 7	198 2
Month ago	288 0	123 8	84 7	195 3
Year ago	234 8	91 3	68 7	156 6
1958 high	295 1	126 9	86 0	199 1
1958 low	234 7	80 9	72 9	158 6
1957 high	280 0	124 7	77 5	188 8
1957 low	226 0	78 2	66 2	150 9

GM of Canada Reports Recall of 8,000 to Jobs

OSHAWA, Ont. (AP) — General Motors of Canada Ltd. says it will begin tomorrow to recall 8,000 employes laid off here during the last two weeks.

A company spokesman said settlements in United States strikes which caused the layoffs will bring a return to full production of the Oshawa GM plant in two or three weeks.

All employes are expected to be working again by Friday and eventually an extra 500 probably will be hired.

MARKETS

The following are top prices covering sales of locally grown produce brought to the Farmer's Market by growers and sold by them in wholesale package lots. Quotations are furnished by the Detroit Bureau of Markets, as of Monday.

Detroit Produce

FRUITS

Apples Delicious, bu.	$4.00
Apple cider (case) 4 gals.	2.50
Pears Bartlett, bu.	3.00
Quince, bu	3.25

VEGETABLES

Beets topped, bu	1.50
Broccoli (bchs) doz	2.00
Carrots topped bu	1.75
Cauliflower doz	1.75
Celery, doz. stalks	1.00
Fennel, (bch) doz.	1.50
Horseradish, No 1 pk.	4.00
Kohlrabi (chs) doz	1.25
Leeks, (bchs) doz	1.75
Onions, dry, (bag) 50 lb	2.50
Parsley Root (bchs) doz.	1.00
Parsnips ½ bu	1.75
Peppers sweet, bu.	2.25
Potatoes (bag) 50 lbs	1.10
Pumpkins bu	1.00
Radishes, Red (bchs) doz.	.90
Radishes, white (bchs) doz.	.90
Squash, Delicious bu.	1.25
Tomatoes, No. 1, ½ bu.	2.25
Turnips, topped bu.	2.00

GREENS

Cabbage bu.	1.00
Collards bu.	1.25
Kale bu	1.25
Mustard bu.	1.25
Sorrel, bu.	1.50
Spinach, bu.	1.25
Swiss chard, bu.	1.25

SALAD GREENS

Celery cabbage, dos	1.50
Endive, bleached, bu.	2.25
Escarole, bleached bu.	2.25
Lettuce, leaf, bu.	1.75
Romaine, bu.	2.00

Livestock

DETROIT LIVESTOCK

DETROIT, Oct. 28 (AP) — (USDA) — Cattle — Salable 700. Only moderate early receipts; slaughter steers and heifers active, fully steady; cows active, steady to strong; other classes scarce, unchanged; one load high choice 1075 lb. steers 28.50; most good and low choice steers 25.50-27.50; load average choice around 1100 lb. steers 28.00; utility and standard mixed offerings 21.00-25.00; Utility cows 18.50-20.00; canners and cutters 15.00-18.50.

Hogs — Salable 600. Butchers and sows steady; most mixed lots US No. 2 and 3 190-240 lbs. 18.25-18.50; mixed No. 1 and 2 18.75-19.00; few loads No. 1 200-215 lbs. 19.10; No. 2 and 3 240-300 lbs. 17.25-18.20; mixed grades 160-190 lbs. 17.50-18.25; mixed grades sows 300-600 lbs. 15.25-17.00, few up to 17.25.

Vealers — Salable 175. Steady, choice and prime 33.00-40.00; standard and good 26.00-33.00; cull and utility 16.00-26.00.

Sheep and Lambs — Salable 800. All classes steady; choice to prime wooled slaughter lambs 23.00-24.00; one lot choice and prime 24.25; good and choice wooled lambs 22.00-23.00; one load good and choice shorn slaughter lambs No. 2 pelts 22.50; cull to choice slaughter ewes 5.00-10.00; good and choice 60-75 lb. feeder lambs 21.00-22.50.

Poultry and Eggs

DETROIT POULTRY

DETROIT, Oct. 27 (AP) — Prices paid per pound f.o.b. Detroit for No. 1 quality poultry.

Heavy type hens 16; light type 11. Capons (under 5 lbs.) 18½; (over 5 lbs.) 19-20. Turkeys: Heavy type young toms 23

DETROIT EGGS

DETROIT (AP)—Eggs f.o.b. Detroit, cases included, federal-state grades:

Whites: Grade A jumbo 54; extra large 51-53, weighted average 52; large 49-50; wtd. avg. 49½; medium 33-34, wtd. avg. 33; small 26-27, wtd. avg. 27. Grade B large 46-47, wtd. avg. 46½.

Browns: Grade A large 48; medium 33; small 27.

Checks 30-32, wtd. avg. 30½.

Commercially graded:

Whites: Grade A jumbo 50-54; extra large 47-54; large 47-48½; medium 32-34, small 23-24. Grade B large 36.

Browns: Grade A jumbo 49; extra large 47; large 44½-46; medium 30½-33; small 21-26.

Grandpa 'Kidnaps' Tot to Teach Mom Lesson

OKLAHOMA CITY (AP)—A reported kidnaping sent police into action at a shopping center.

★ ★ ★

The missing baby, Charles Hearst Curley, 11 months, was found at his home, being bounced on the knee of grandfather W. H. Sealy.

★ ★ ★

Officers said Sealy told them he took the infant from the family's unattended car at the shopping center because he wanted to teach his daughter a lesson. Grandfather Sealy is 38 and his married daughter Mrs. Moya Curley is 16.

Light Buying in Grain Futures

CHICAGO (AP)—Some light scattered buying firmed up grain futures prices slightly today in early activity on the Board of Trade but the market otherwise continued steady to weak.

There was moderate selling again of soybeans, mainly hedging. Trade in other grains was slow and some contracts barely moved from previous closes.

Grain Prices

CHICAGO GRAIN

CHICAGO, Oct. 28 (AP) — Opening grain prices:

Wheat—		Mar.	65
Dec.	1.91¾	May	64½
Mar.	1.96¼	July	60¾
May	1.95	Rye—	
July	1.83¼	Dec.	1.29½
Corn (old)—		Mar.	1.29¾
Dec.	1.08⅛	May	1.26
Mar.	1.12⅜	July	1.18
Corn (new)—		Lard (loose)—	
Dec.	1.08½	Dec.	10.45B
Mar.	1.12⅝	Jan.	10.25B
May	1.16¼	Mar.	10.00B
July	1.18¾	May	10.11B
Sep	1.18⅝	July	10.05B
Oats—		B—Bid; A—Asked	
Dec	63¼		

Mine Disaster Cause Sought

Probe Virginia Shaft Where 22 Died Monday in 2nd Fatal Blast

BISHOP, Va. (AP) — Investigators descend 300 feet into an explosion-racked tunnel at the Pocahontas Fuel Co. mine today, probing for the cause of the second disastrous blast at the site within 21 months.

Twenty-two miners were killed Monday, in the same section where 37 miners met death in a gas explosion Feb. 4, 1957.

★ ★ ★

Crawford Wilson, chief of the West Virginia Bureau of Mines, called it a shocking disaster and said: "We will uncover the cause." A formal public hearing will get under way Wednesday.

Some 5,000 persons milled near the mine shaft entrance in this southwest Virginia mountain community while four rescue teams worked in relays to reach the missing men.

There were 188 miners in the underground chambers when the blast shook the area at 8:28 a.m.

★ ★ ★

Wilson was in a party of workers groping through the gaseous, dense tunnel towards the blast scene at midafternoon.

It was his call by special telephone hookup that brought the word to mine offices: "I want to report that 22 men are dead. It is definite there has been a gas explosion."

His report spread quickly across the hillside where the surviving miners, their families and friends of the victims were waiting in a drizzle.

Red Cross and Salvation Army workers passed out cups of coffee.

It was 5:43 p.m. when the shaft elevator reached ground level, bearing two bodies.

★ ★ ★

Howard Richardson, a veteran miner, said the bodies were scattered over an area of about 200 feet.

Wilson said it appeared the miners were in the act of running when they were felled.

By 6:15 p.m. all 22 victims had been brought out.

Most of the underground confines of the sprawling mine is located in West Virginia, although the entrance is in Virginia. Thus Wilson and the West Virginia mine office has jurisdiction over operations.

Ford's Thunderbird Has Restyled Grille

DETROIT (AP)— Ford Motor Co's 1959 Thunderbird model features a restyled grille with horizontal bars and bright metal spears on the side panel projectiles, but otherwise retains the 1958 styling.

★ ★ ★

The new four-passenger models include the hardtop and soft-top convertible. Prices range from $3,696 to $3,979.

★ ★ ★

Taillights have been restyled and are recessed. Front seats are individually controlled. Between them is a console in which are located ash tray, power window controls and a radio speaker.

Jet Completes Atlantic Flight

Airliner Starts Daily Service With Trip to Paris and Back

NEW YORK (UPI) — A jet airliner arrived here early today with 114 passengers, completing the first such round-trip to and from Paris and starting daily service across the Atlantic.

Two of the passengers, a man and a woman, made the trip both ways, stopping in Paris only nine hours. The man attended a Rotary Club meeting. The woman did some shopping.

The Pan American World Airways jet was delayed by fog on the return leg. It flew from Le Bourget Airport in Paris to Idlewild Field in New York in 10 hours and 14 minutes. That included a longer route because of fog and a one hour and six minute refueling stop at Santa Maria in the Azores.

The big Boeing 707 had made the first part of the flight, with 111 passengers in eight hours and 14 minutes, arriving in Paris yesterday morning.

The round-trip passengers were Talbert Adams, 63, of Lansing, Mich., a business executive, and Mrs. Olive Runnels, Lake Forest, Ill., a member of the Republican National Finance Committee.

In addition to attending a Rotary meeting, Adams said he had time in Paris to see an electronics show and visit the Flea Market.

"I wanted to be the first man to fly both ways in commercial jets over the Atlantic," he said. "This is the most wonderful thing that ever happened. Now I'm waiting for the Rockets."

Mrs. Runnels said she had a "wonderful trip . . . I lunched in Paris and I did some shopping."

SEALED PROPOSALS WILL BE received at the office of the Waterford Township Clerk, 4995 W. Huron Street, Pontiac, Michigan until 8 p.m. E.S.T. November 3, 1958 at which time they will be publicly opened and read aloud for the cash sale of one (1) 1957 2 door Chevrolet Sedan. Cash sale will be made to the highest bidder as determined by the Waterford Township Board.
JAMES E. SEETERLIN,
Waterford Township Clerk.
Oct. 28, '58.

Mourners Pause to Pay Last Respects at Bier of Cardinal Mooney in Detroit

DETROIT (UPI) — Members of the flock he served for 21 years as their first archbishop and cardinal today begin filing past to pay their last respects to Edward Cardinal Mooney.

Few had ever been in the Cardinal's residence but he was readily known throughout the eight-county Archdiocese of Southeastern Michigan for his presence at innumerable ground-breaking ceremonies, confirmations and other duties in the United States' seventh largest archdiocese.

Cardinal Mooney was stricken Saturday by a heart attack in the North American College in Rome just 70 minutes before he was to go into a conclave with 51 other cardinals to elect a successor to Pope Pius XII.

His body was returned to Detroit yesterday and met at Willow Run Airport by high-ranking church officials and a crowd of 300 persons, including clergymen, seminarians, schoolchildren and church fraternal orders.

The body of the 76-year-old prince of the Roman Catholic Church was to lie in state from noon to 10 p.m. today at his residence (at 1880 Wellesley, Palmer Woods) and from 9:30 a.m. to 2:30 p.m. tomorrow before being moved to the Cathedral of the Most Blessed Sacrament tomorrow afternoon.

★ ★ ★

A Pontifical Requiem Mass will be sung Friday (at 11 a.m.) in the cathedral. The cardinal will be buried in a crypt before a small chapel in St. John Seminary in suburban Plymouth.

The Most Rev. Alexander W. Zaleski, auxiliary bishop of Detroit, blessed the wooden coffin bearing the body of the 76-year-old prince of the Roman Catholic Church.

Bishops John A. Donovan and Henry E. Donnelly were with Bishop Zaleski at the airport where the simple services were held in an empty hangar to the north of the main waiting rooms.

★ ★ ★

Fourth Degree Knights of Columbus, wearing their uniforms and colorful hats, drew their swords and stood at attention as the coffin with the bronze cross was taken from the plane and into the hangar for Bishop Zaleski's blessing.

It Has Everything

$2 Million School Opens

OWENSBORO, Ky. (AP) — The little red schoolhouse was never like this.

The new two-million-dollar Daviss County High School, formally dedicated Sunday, includes:

Air-conditioning in all 90 rooms, a 1,000-seat auditorium with upholstered seats, a hat check room, a patio, big mirrors in the hallways, skyglass, a complete laundering service in the athletic department, parking lot for 750 cars, acoustical ceilings and walls, a gym with electrical partitions so boys and girls can use it at the same time and 57 acres of campus, including practice fields for football and baseball.

Classes began in September.

Basic Social Security Rules

Working Span Affects Pay

By RAY HENRY
Associated Press Writer

One of the least understood aspects of Social Security is exactly how long a person must work in jobs covered by the system to draw retirement payments.

The reason: The work time required depends on your date of birth. Thus, the time varies from person to person and few people know the details.

Here they are:

Any time worked in a job covered by Social Security since Jan. 1, 1937—the day the system started—counts toward the required time. There are two general rules on the work time required:

1. You must work at least 10 years if you're a man born after Jan. 1, 1906, or a woman born after Jan. 1, 1909.

Thus, if you'll be under age 54 (man) or under 51 (woman) on Jan. 1, 1959, you'll need 10 years of Social Security coverage to get retirement payments when you reach the Social Security retirement age of 65 for men or 62 for women.

This rule is simple and there are no exceptions.

2. You must work between 1½ and 10 years if you're a man born before 1906 or a woman born before 1909, with the exact time depending on your birth date. The older you are the less work time required.

But, there are some exceptions to this rule which I'll explain in a minute.

Generally, for this rule, you can find the exact amount of work time required in jobs covered by Social Security by using the chart below:

(The third column lists the years of coverage needed if you were born in the first half of the year. The fourth column shows the time needed if you were born in the last half of the year.)

Year of Birth		Jan.-June	July-Dec.
1888 or earlier	1891 or earlier	1½	1½
1889	1892	1½	1¾
1890	1893	2	2¼
1891	1894	2½	2¾
1892	1895	3	3¼
1893	1896	3½	3¾
1894	1897	4	4¼
1895	1898	4½	4¾
1896	1899	5	5¼
1897	1900	5½	5¾
1898	1901	6	6¼
1899	1902	6½	6¾
1900	1903	7	7¼
1901	1904	7½	7¾
1902	1905	8	8¼
1903	1906	8½	8¾
1904	1907	9	9¼
1905	1908	9½	9¾
1906	1909	10	10

The exceptions to this rule are:

—You're entitled to retirement payment if you were 65 (men) or 62 (women) before Oct. 1, 1957, and worked under Social Security at least 1½ years between Jan. 1, 1955 and July 1, 1957, or

—You were 65 (men) or 62 (women) after Sept. 30 1957, and you worked under Social Security all but a year between Jan. 1, 1955, and your 65th or 62nd birthday.

If you don't know how long you've worked in jobs covered by Social Security, you may write to Social Security headquarters, Candler Building, Baltimore, Md., to get a report.

If you write, be sure to give your full name, your Social Security number, date of birth and your address.

Remember: How long you worked under Social Security isn't the determining factor in deciding on the size of your payments. The size of the payments, in general, depends on your earnings in jobs covered by Social Security since Jan. 1, 1951.

Death Notices

CUMMINGS, OCT. 26, 1958, ORville L., 510 N. Saginaw St.; age 59; beloved husband of Mrs. Ruby M. Cummings; dear father of Mrs. Donald H. Williams; one sister also survives. Funeral service will be held Wednesday, Oct. 29, at 3 p.m. at Donelson-Johns Funeral Home. Mr. Cummings will lie in state at the Donelson-Johns Funeral Home.

FULTZ, OCT. 26, 1958, DUANE Jack, 490 South Blvd., West, Avon Township; beloved infant son of Buster and Marie Fultz; dear brother of Billy, Donald, Larry, Garv and Bruce Fultz. Graveside service was held this afternoon at Mt. Avon Cemetery, Rochester. Funeral arrangements were by Moore Chapel of Sparks-Griffin Funeral Home, Auburn Heights.

HILL, OCT. 28, 1958, HENRY J., 3435 Adams Rd., Auburn Heights; age 87; dear father of Carl, Guy and Floyd Hill; dear brother of Ted Hill. Funeral arrangements will be announced later by the Pursley Funeral Home.

McVEAN, OCT. 27, 1958, MRS. Grace L., 5 Mill St., Oxford; age 68; beloved wife of Peter R. McVean; dear mother of Robert Leo McVean; dear sister of William Walstead; three grandchildren also survive. Funeral service will be held Thursday, Oct. 30, at 2 p.m. from the Plumerfelt Funeral Home, Oxford, with Rev. Fred Clark officiating. Interment in Oak Hill Cemetery, Pontiac. Mrs. McVean will lie in state at the Plumerfelt Funeral Home.

MORTENSON, OCT. 26, 1958, MAthilda A., 23 Dwight Ave.; age 67; dear mother of Mrs. Dorothy Jane Cleveland, James R. and Louis P. Mortenson; dear sister of Miss Anna Pank, Miss Caroline Pank, Mrs. John Rudd, Mrs. Emil Neuhardt, Fred, Charles and Herman Pank. Funeral service will be held Wednesday, Oct. 29, at 1:30 p.m. from Sparks-Griffin Chapel with Rev. Richard Stuckmeyer officiating. Interment in White Chapel. Mrs. Mortenson will lie in state at Sparks-Griffin Funeral Home.

WILHELM, OCT. 26, 1958, MARIE, 793 Irwindale, Waterford Township; beloved wife of Raymond Wilhelm; dear mother of Mrs. Robert Clancy, Raymond A. Wilhelm Jr. and Joseph Wilhelm; dear sister of Mrs. Robert Coulter and John Curran. Funeral arrangements will be announced later by the Bruce-Smith Funeral Home. Knights of Columbus recitation of the Rosary will be at 9 p.m. Wednesday.

In Memoriam 2

IN LOVING MEMORY OF WILLIE Catherine Kirby who passed away 1 year ago, Oct. 27th.
They cannot wholly pass away
How far so'er above;
Nor we, the lingerers, wholly stay
Apart from those we love.
For spirits in eternity,
As shadows in the sun
Reach backward into time,
As we, like lifted clouds — reach on.
Sadly missed by her daughter & granddaughter, Mary & Katie Myers.

IN LOVING MEMORY OF William C. Lange, who passed away October 28th, 1955.
Sunshine passes, shadows fall.
Love's remembrance outlasts all;
And though the years be many or few,
They are filled with remembrance dear of you.
Sadly missed by Mother, Father, sisters and brothers.

Funeral Directors 4

"A HOMELIKE ATMOSPHERE"
COATS FUNERAL HOME
Drayton Plains — OR 3-7791

SPARKS GRIFFIN CHAPEL
Thoughtful Service — FE 2-5841

Donelson-Johns FUNERAL HOME
"Designed for Funerals"

Voorhees-Siple FUNERAL HOME
Ambulance Service — Plane or Motor
FE 3-8377

Cemetery Lots 5

BEAUTIFUL 6 GRAVE LOT PERry Mt. Park Cemetery Will divide. Reas FE 4-9882

WHITE CHAPEL — TWO GRAVES, $125, three $150. LI 2-2167 or LI 1-7150

WILL SACRIFICE 4 GRAVES — Also markers, at Oakland Hills Memorial Garden LI 4-3861

Box Replies
At 10 a.m. today there were replies at the Press office in the following boxes:
5, 16, 17, 22, 25, 28, 31, 32, 57, 58, 63, 66, 74, 76, 95.

Help Wanted Male 6

2-Top-2 AUTO Salesmen

WE WANT THE BEST AUTOMOBILE Salesman in this community. We offer an opportunity to earn real money selling 4 of the finest cars which cover the entire price field. Practically every buyer of an automobile is your prospect.
RUSS DAWSON HAS AN EXCELLENT reputation with the public as being one of the biggest and most aggressive dealers in this county. If you're the type of high grade salesman we want, we invite you to get in touch with us at 232 S. Saginaw. See Mr. Augsten or Mr. Englehart.
RUSS DAWSON
MERCURY — EDSEL — LINCOLN
ENGLISH FORD

3 MEN NEEDED TO SERVICE customers, no experience necessary. Exceptional opportunity and earnings. FE 5-2718 for appointment.

A-1 BRICK LAYER WANTED. EM 3-0685.

A MAN
wanted for outside employment. Clean working conditions. Hours unlimited. Apply 1064 W. Huron between 10 and 11:30 a.m.

DISTRIBUTOR SALESMAN NO age barrier. Good health & car necessary. $500 for stock. Roy J. Cook 2897 Midvale Pontiac Mich. FE 7-9894

EXPERIENCED CREDIT MANager for retail clothing store. Prefer one with some mens clothing experience. State all information including salary requirements — Write Box 22, The Pontiac Press.

EXP. BUMPER AND PAINTER. Plenty of work. Must be steady. FE 2-9406 after 6:30 p.m.

Have Opening For One or More Experienced Salesmen with License. Very Good Opportunity. See Mr. LoPatin, sales manager.

Wm. A. Kennedy
Realtor
3101 W. Huron — FE 4-3569
Open Evenings 'til 9

NEED 4 OR 5 SALESMEN FOR modernization aluminum storm windows and doors. Full or part time. Ph. FE 8-9635 or call at 373 Auburn Ave. between 10 a.m. — 6 p.m.

PHARMACIST MUST BE EXPErienced prescription man, 40 hrs., no Sundays, good pay, MI 7-0477.

REAL ESTATE
2 men to manage branch Real Estate Office. Must be experienced. Ph. OR 3-1353 for appointment.

SHOE SALESMAN, EXperienced, steady or part time. Shoe Mart, OR 3-9412.

WELL KNOWN SALES ORGANIZAtion can use 2 men in Pontiac area to Walled Lake. Established routes $97.50 per week guaranteed to start. Car essential. Write Box 98 Pontiac Press.

WHOLESALE FOOD SALESMEN, our men averaging over $12,000 yearly. See Mr. Klein, 125 W. Huron.

YARD FOREMAN
For retail lumber yard. Give full information regarding experience, sales ability and education. Reply Pontiac Press Box 25.

Help Wanted Female 7

BEAUTY OPERATOR WITH FOLLOWING, to share modern centrally located shop. Pay part expenses, rest is yours. Inquire 3½ S. Saginaw Room 207, over Lynn Jewelers.

CLEANING WOMAN FOR THURS. Have own car. Good ref. MA 6-6675.

COLORED GIRL TO LIVE IN. General housework. No washing or cooking. $25. Thurs. & every other Sun. off. MAyfair 6-1038.

Curb Girls

Must be 18. Night shift openings available. Apply in person only.

TED'S

Woodward at Square Lake Rd.

EXP. BURROUGHS SENSIMATIC machine operator. Apply in person. See Mrs. Williams Standard Elec. Co., 175 S. Saginaw.

EXPERIENCED MIDDLEAGED woman, white, for care of 3 children, West side. Own transportation. 6:30 a.m. to 3:30 p.m. FE 4-9724.

EXPERIENCED FIRST COOK, days. Also experienced waitress & grill cook, nights. Must be neat, clean & have references. For re-opening. Apply 4 to 6 p.m. only. Harrison's Grill Room, 1300 N. Perry.

GENERAL HOUSEWORK, EXP. only. 2 pre-school children, live in but stay only 3 nights possible. 5½ day week, some cooking, rent house, other help employed. Top salary for right party. JO 6-3879.

HOUSEKEEPER LIVE IN. Country home, $15 week. OLive 2-0402.

JET DINER
Waitresses wanted. 714 Woodward corner of S. Blvd.

KITCHEN HELP WANTED. Apply at Big-Boy Drive-In. 2490 Dixie Hwy.

LADY WITH OWN TRANSPORTATION for housework and care of 2 children, 5 days per week. EM 3-3656 after 5:30 p.m.

MAJESTIC Diner

Experienced cook for 2 p.m. to 10 p.m. shift. Must be reliable and qualified. Transportation provided. Applications accepted after 3 p.m. FE 5-5283

MAKE BIG MONEY SELLING new sensational spray perfume. Full or part time. 100 per cent profit. Write Pontiac Press Box 68. LI 7-2520. Oak Park, Mich. 11 to 1 p.m. & 7 to 9 p.m.

MIDDLE-AGED LADY AS COMpanion also to share expenses. FE 5-6778 or FE 4-2897.

PART TIME WORK, FULL TIME PAY

Work 3-4 hours day or early evenings & earn as much as $75-$100 per week. Call FE 4-5200, 9 'til 4 p.m.

PART TIME SALES LADY, IN EXclusive ladies' apparel shop, must be experienced. Write Pontiac Press Box 73.

REFINED LADY TO SELL PERsonal hygiene products, preferably someone acquainted with Dainty Maid. For appointment, call Mrs. Goodson, FE 4-8018.

RELIABLE WOMAN TO CARE for 2 children. Live in. More for home than wages. MA 6-3842.

SALESLADY WANTED FOR CHILdren's shop. Toys and children's wear. Age 30 up to 35. Good working conditions. Call for appointment MI 6-1113

SALESLADY, EXP. FOR FULL time, in stationary and party store. Bodine's in Birm. Apply in person 172 N. Woodward.

SHOE SALESWOMEN, experienced, steady or part time. Shoe Mart, OR 3-9412.

TOYS AND GIFTS. FREE MORE for having a Sande. Party. FE 8-0300.

TYPIST WANTED FOR TEMporary work. Apply General Warehouse Co. 2258 Dixie Hwy.

WAITRESS WANTED. 585 OAKland Ave. No phone calls please.

WAITRESS AND CURB GIRLS needed. Howard Johnsons, 2395 Woodward. Must be over 18. Apply in person.

WANTED: A COOK

Experienced with general kitchen and grill, capable of taking full charge. None others need apply. Apply in person 857 W. Huron.

WHITE WOMAN FOR DOMESTIC work, live in, exp. with references. Write Pontiac Press Box 67

WHY WORRY ABOUT CHRISTMAS money? A few hours spent in friendly conversation selling Avon will provide a good income. Openings in Pontiac and surrounding townships. Phone today FE 4-4508 or write Drayton Plains PO Box 536.

WILL SHARE HOME IN EXchange for baby sitting. EM 3-0129.

WOMEN PART TIME

Several women to work from our Pontiac office, 4 hours daily, Monday through Friday. Pleasant voice is necessary. We will train. Salary. For appointment call FE 8-9693.

WOMAN TO LIVE IN, MORE FOR home than wages, in Commerce area. EMpire 3-3402

Help Wanted 8

ARE YOU WANTING WORK OR looking hoping you don't find it? Have opening for man or woman. Can make above average wage. 150 N. Perry 9 to 12 a.m.

BIG PROFITS FOR PLEASANT work. You'll never know what fun making big money can be. Until you sell Vi-San, finest vitamin & mineral food supplement. Man or woman, husband or wife team ideal. Full or parttime. Can make big profits with Vi-San Chain selling plan unique. No previous experience required. We train you. Phone for appointment NAtional 7-3252

COUPLE TO LIVE WITH LADY. Free rent. Light housework. 51 Carter.

HELP WANTED TO PULL CARrots. Jake Jager 616 Rennels-Rd Imlay City. Ph. RAndolph 4-4645

MEDICAL TECHNICIAN AND bacteriologist. Pontiac Osteopathic Hospital. Many fringe benefits. Contact Director of Laboratory FE 5-4192

Employment Agencies 8A

BOOKKEEPER

Full charge and assistant. 5 days. Midwest Employment. 406 Pontiac State Bank Bldg. FE 5-9227.

EVELYN EDWARDS

VOCATIONAL COUNSELING SERVICE
—OUR NEW LOCATION—
24½ EAST HURON
SUITE 4 FE 4-0584

SECRETARY

Aged 25-35. With good skills. For local executive. 5-day week. Excellent starting salary. Midwest Employment. 406 Pontiac State Bank Bldg. FE 5-9227.

Work Wanted Male 10

2 MARRIED MEN WOULD LIKE work of any kind. FE 2-8519.

A-1 PAINTING AND DECORATING free est. Reas. OR 3-3752 or OR 3-8117.

A-1 CARPENTER WORK NEW-Repair FE 4-4210.

AVAILABLE NOW CARPENTER and cabinet work New and repair. D. B. Murdock, FE 2-7861

BOY 16 WANTS WORK AFTER school. FE 8-8471.

CARPENTER WORK WANTED, no job too large or small FE 2-7204.

CABINET MAKER AND CARPENter Kitchens a specialty FE 4-5000

EXP. CARPENTER WANTS small jobs. FE 8-3124.

EXPERIENCED DRUMMER available for 1 or 2 nights a week. Call OR 3-5434 after 5 p.m.

EXP. HANDY MAN WANTS JOB as caretaker. FE 2-8271.

HAVE OWN EQUIPMENT WILL paint interior and exterior. FE 4-6462

HANDY MAN WOULD LIKE small job of carpentry, cement, new or repair. FE 5-3349.

WALL WASHING AND WINDOW cleaning. Reasonable. Free estimates. FE 2-4225.

YOUNG MEAT CUTTER, 6 YEARS of Exp and know-how desires full time employ. Call Tom at OA 8-3723

LIKE A REAL CAR BARGAIN? Lots of 'em in the Want Ads!

Work Wanted Female 11

1-DAY IRONING. FE 5-8473

1-A WASHINGS & IRONINGS. WILL pick up and deliver. FE 2-1823.

1-DAY IRONING. PICKUP AND del. FE 5-1471.

2 WOMEN WANT WALL WASHING and house cleaning. FE 5-7581.

2 GIRLS WANT DAY WORK 3 or 4 days week. Own transportation. FE 8-4344.

CLEAN, RELIABLE, STEADY lady wishes housework or baby sitting, days. Has own trans. and good Ref. MArket 4-2720.

EXPERIENCED GIRL WANTS housework, will babysit some nights. FE 5-0606.

FOR UNDERGRADUATES AND practical nurses. Call FE 2-5492. Auburn Avenue Nurses' Exchange. License and bonded

GIRL DESIRES DAY WORK. OWN transportation and references. FE 5-2694.

GIRL WOULD LIKE 3 OR 4 DAYS a week, housework or baby sitting. FE 8-4374.

HOUSEKEEPER WANTS WORK in motherless home. OR 3-3620.

IRONINGS $2.50 BUSHEL. 671 E. Mansfield FE 8-0751.

IRONING AND SEWING, REASONable. FE 2-2586.

IRONINGS IN MY HOME. $2.50 bushel. FE 8-4398.

LADY WANTS DAY WORK. FE 8-8936

LADY WANTS GEN. RAL OFFICE work. Experienced. FE 2-9326.

LIGHT HOUSEKEEPING WANTed. 2 or 3 days a week. Own transportation. FE 5-6702.

LADY DESIRES HOUSEWORK OR restaurant work, with ref. FE 4-4651.

MIDDLEAGED WOMAN WOULD like baby sitting. FE 2-4219.

MIMEOGRAPHING, TYPING, SECretarial service EM 3-2842

MATURE COMPANION NURSE avail. 1st of Nov. for care of invalid or semi-invalid. Write Pontiac Press. Box No. 65.

PONTIAC BABYSITTERS BUREAU Licensed and bonded. Drivers 65 cents per hour. Adult sitters OR 3-3767. Call early mornings or late evenings

PVT. PRACTICAL NURSE AVAILable to care for invalid or semi-invalid. FE 8-1368.

REFINED WHITE WOMAN DEsires position caring for convalescent. FE 2-1580.

WASHINGS AND IRONINGS. FE 2-4990 or FE 4-0660.

WASHING AND IRONINGS. 2305 Newberry Road. OR 3-4394.

WASHINGS AND IRONINGS. ALSO curtains. Pickup and deliver. FE 4-3175.

WOMAN WANTS HOUSEWORK BY day. Tuesday, Wednesday and Thursday. FE 8-1081.

WOMAN WANTS LIGHT HOUSEwork & babysitting, 8 a.m. — 2 p.m., 6 day week. OR 4-0017.

YOUNG WOMAN PREFERS BABYsitting in your home, nights from 6:00. $15 week. FE 8-2641.

Building Services 12

A-1 COMPLETE BUILDING SERVice. Quality work, licensed Bowker, MA 4-2233 or FE 5-3609.

AAA Floor Sanding

Floor Laying — Finishing
C. BUD BILLS FE 6-2050

ALL KINDS CEMENT WORK, reasonable. Jensen. FE 2-2340

A-1 — BASEMENT PUT UNDERneath home. Also brick block, cement work. FE 8-8944.

A-1 SAND & FINISH. FE 5-3722 Pontiac Hardwood Floor Serv

A-1 BUILDING REPAIR, CARPENtry, or masonry. FE 8-8944.

A-A TRENCHING

Footings, Septic Lines. OR 3-6666

A & B TRENCHING

Footings water lines field tile FE 5-9961

ANY TYPE OF GOUSE PLANS custom drawn. OL 1-4300 EM 3-4931

BARGAIN — $575

Garage, best old man winter. This price for Pontiac residents only. Terms FE 5-9122 or FE 5-4469

BRICK, BLOCK AND CEMENT work. Also chimneys. No job too large. Residential and commercial. Guaranteed work. Ph. MY 3-1128.

BLOCK AND CEMENT WORK OR 3-9402

BRICK, BLOCK AND CEMENT work, Fireplaces and chimneys FE 8-6375.

BLOCK, BRICK CEMENT WORK and fireplaces. MA 5-0278.

BULLDOZING FE 5-9853

BRICK, BLOCK AND CEMENT work. Fire places & chimneys. FE 8-6375.

BUILDING, REPAIR, PLASTERING brick, block, cement, work. FE 4-2290

CEMENT WORK WANTED. Reasonable rates. FE 8-3687.

CARPENTER WORK, HOUSE, GArage, or repair. FE 4-9470.

CUSTOM HOMES BY LICENSED builder. Free estimates. OL 1-3461

CEMENT & BLOCK WORK FE 5-0782

CEMENT 'S OUR SPECIALTY. Floors, basements. EM 3-4879.

CERAMIC TILE

FREE ESTIMATES — TERMS
Advance Floor Co OR 3-8701

CONCRETE WORK, LICENSED and insured. Residential, commercial. Raymond W. Commins OL 1-0772

DRY WALL TAPING AND FINishing. Free estimates. FE 5-3463 or FE 4-6191.

ELECTRICAL SERVICES, FREE estimates. Partney Electric. FE 5-5439

FREE ESTIMATES ON WIRING for water heaters, ranges & dryers. FE 5-8431. R. & Munro Electric Co., 1065 W. Huron.

GUARANTEED ROOFS — ALL kinds. Est. 9th. Hugus Marsh, 153 N. Cass. FE 3-3021, FE 5-7775

HOUSEMOVING FULLY equipped. FE 4-8456. L. A. Young.

HOME GARAGE CABINS ADDItions. Licensed builder. FHA terms. FE 4-6909

PATCH PLASTERING. NO JOB too large or too small. Very reas. OR 3-7689 or FE 5-9080.

PLASTERING & REPAIR. REAS. Pat Lee. FE 2-7922

R. G. SNYDER, FLOOR LAYING, sanding and finishing. Phone FE 5-0592

ROOF REPAIRS

EAVESTROUGHING FE 4-0444

MASON WORK, HOUSE RAISING, foundations, basements, etc. D & M Building Service. FE 2-7004 or eves. OR 3-2276

TRENCHING, EXCAVATING FOR septic tanks. Field tile, footings. Ditches & boat wells. OL 1-0853

WE BUILD BASEMENTS UNDER houses. Block & cement work. FE 2-3796 & FE 5-0984

Business Services 13

ALL MAKES OF FOUNTAIN PENS repaired by factory trained man at our office. General Printing & Office Supply Co. 19 W. Lawrence St. Phone FE 3-0139.

BULLDOZING & TREE CUTTING. FE 2-9742 or FE. 4-1878

BLOOMFIELD WALL CLEANERS. Wall and windows. Reasonable. Free est. No obligation. FE 2-1631

ELECTRIC MOTOR SERVICE. Repairing & rewinding. 218 E. Pike St. FE 4-3981

FURNACES CLEANED AND serviced. C. L. Nelson, FE 5-1788.

ORNAMENTAL AND GENERAL masonry, small medium or large commercial or residential. Repair and new. FE 5-2069

PLASTERING — NEW OR REPAIR. Work guaranteed. FE 5-0394.

REPAIRING — WASHING MAchines and Vacuum Sweepers. Thyle Electric. Corner N. Johnson and Howard. FE 4-5169.

SAWS MACHINE FILED. Manley Leach 10 Bagley St.

We service all makes of wringer and automatic washers 30 yrs. in Pontiac
APPLIANCE SERVICE
ROY'S, 96 Oakland FE 2-4021

Dressmaking, Tailoring 16

ALL KINDS OF ALTERATIONS. Ladies dresses specialty. FE 8-6256.

DRESSMAKING, TAILORING AND alterations. Mrs. Bodell FE 4-9057

DRESSMAKING, TAILORING. Alterations. Drapes & formals done in my home. Call FE 8-8455

FUR REPAIR AND TAILORING. Alterations for ladies' and men's clothes. Edna Warner, FE 2-7972

Insurance Agencies 17A

FOR GOOD INSURANCE CALL DANIELS AGENCY
63 W. Huron FE 3-7111

Laundry Service 18

FOR FAMILY LAUNDRY SERVice phone Pontiac Laundry. FE 2-8101

LACE CURTAINS, PLAIN OR RUFfled. Beautifully finished. Pontiac Laundry, Phone FE 2-8101.

Landscaping 18A

A-1 ACE TREE SERVICE. Removal and trimming. Get our bid. FE 2-7188 FE 8-9738

CUSTOM BULLDOZING, YARD & driveway grading. Back filling. Roto-tilling. Terms. EM 3-3023

EXPERT TREE TRIMMING AND removal. Ph. FE 5-6503 or OR 3-2000

INTER-LAKES TREE SERVICE. Trim, remove, cabling, surgery. Land clearing. Insured. MA 4-2903

MERIAN BLUE SOD—25c & 35c sq. yd. 45c delivered. 2601 Crooks Rd., north of Auburn. FE 5-5817. TW 2-1174.

NEW LAWN BUILT. FINISH grading. Backfield top soil. FE 2-0603

WEED SPRAYING AND LAWN BUILDING

OR 3-0624 MI 6-1417

Moving & Trucking 19

2 TON STAKE HAULING AND moving, paddling and careful handling. FE 8-6453.

A-1 HAULING. RAKE LEAVES. Name your price. FE 5-9624.

A-1 LIGHT HAULING AND RUBbish. $4 per load. FE 8-0145.

1½ TON STAKE WANTS WORK. no rubbish. OR 3-3693

A-1 MOVING - HAULING
EXCELLENT SERVICE
Reasonable. FE 5-3458 - FE 2-2909

AA-1 Reduced Rates

Smith Moving. Large van or pickup. FE 4-4884

HAULING & RUBBISH. NAME your price. Any time. FE 8-0095.

LIGHT HAULING & MOVING OF any kind. Real cheap. FE 8-2494 anytime.

JIM'S MOVING & TRUCKING. Cheaper. FE 6-3244. FE 5-1348.

LIGHT AND HEAVY TRUCKING. Rubbish. Fill dirt, top soil, gravel & front end loading. FE 2-0603.

MAN WITH ¾ TON TRUCK wants work. Call anytime. FE 8-6348

O'DELL CARTAGE

Local and long distance moving
Phone FE 5-6806

Trucks to Rent

TRUCKS, TRACTORS AND EQUIPMENT
½-ton Pickups 1½-ton Stakes
Dump Trucks Semi-Trailers
Pontiac Farm and Industrial Tractor Co.
825 S. WOODWARD
Open Daily Including Sunday
FE 4-0461 FE 4-1442

UNWANTED ARTICLES PICKED up free of charge. FE 5-4626

Painting & Decorating 20

1ST CLASS PAINTING AND DECorating. Cash or terms. FE 5-9560

1ST CLASS INT - EXT PAINTING decorating. FE 5-2860. OL 1-3141.

A-1 PAINTING PAPER HANGing. Paper removed. FE 4-6818

A-1 PAINTING AND PAPERING. Mason Thompson. FE 4-8364

A-1 PAINTING INTERIOR & EXterior. 10 per cent discount. Guaranteed. Free est. FE 4-9205

AAA PAINTING & DECORATING. 30 yrs. experience. Reasonable. Free estimates. Phone FE 4-0950

EXPERT DECORATING AND ANY kind of repair work. Reasonable rates. FE 8-3104

INTERIOR, EXTERIOR PAINTING. Work guaranteed. FE 2-4315.

LADY INTERIOR DECORATOR. Papering. FE 8-0343.

PAINTING & PAPER HANGING. 25 YEARS EXP. FE 5-9937

Television Service 22

ALL TV SERVICE CALLS ANswered promptly. Day or night. RAYAL ELECTRONICS FE 4-2418

DAY OR NIGHT TV SERVICE. FE 5-1296 or FE 5-8390. M. P. STRAKA

JENSEN'S TV AFTERNOON AND evening service. FE 2-0495.

Upholstering 23

EAKLE'S CUSTOM UPHOLSTERing. 8174 Cooley Lake Rd. EM 3-2641

THOMAS UPHOLSTERING. 197 N. Perry St. FE 5-8888

Lost & Found 24

FOUND: ENGLISH SETTER IN Lake Orion. MY 2-1492.

LOST — BOXER PUP AT FISHER Body Thursday. Named "Duchess." FE 5-3398.

LOST — BROWN COCKER FAMily pet. Children heartbroken. Reward. OL 1-1098.

LOST: FEMALE DOBERMAN Pincher, black with tan markings. Finder call FE 4-1765.

LOST: WHITE & SABLE MALE Collie, Boy's pet. Reward. FE 2-1718.

LOST: SUN. AFTERNOON 12 GA. Winchester pump on Hwy. 59. Reward. OLive 1-0131.

LOST: BLACK COCKER, DETROIT License No. 13495. Vicinity Cooley & Duck Lake Rds. Will pay all expenses for return of the dog. EM 3-0091.

LOST: LARGE BROWN WALLET with chain. Vicinity of Crescent Lake Inn. Papers important. Reward. 3925 Elizabeth Lake Rd.

LOST — WHITE & SABLE MALE Collie, boy's pet. Reward. FE 2-1718.

LOST: BLACK COCKER WITH white throat. Short tail. Chewmooko. Reward. Elderly man's companion. FE 8-0939.

LOST: BLACK & WHITE FEMALE dog, vic. Auburn Hgts. FE 4-8839.

LOST: BIG YELLOW, LONGhaired male cat. 24 Dwight. FE 8-9074.

LOST: 2 BROWN AND GRAY pointers in vic. of Square Lk. Rd. and Middlebelt. FE 5-5742.

LOST GERMAN SHEPHERD PUP 6 mos. old, vic. West Bloomfield Twp. Reward. MA 6-2177.

LOST: MAN'S WALLET, DOWNtown. Considerable money, driver's license, valuable papers. FE 4-1092

Hobbies & Supplies 24A

PAINT BY NUMBER PICTURES. Scrabble games. Backenstose Book Store, 15 E. Lawrence St.

PLASTIC MATERIALS. NEW molds, new colors, new low prices. Cleo's Handcraft Shop, new location, 97 Oakland Ave.

Notices & Personals 25

A COMPLETE COLD WAVE, $5.50 — Dorothy's, 500 N. Perry. FE 2-1244.

AEROTREDS
KNAPP SHOES
Fred Herman OR 3-1592

ANY GIRL OR WOMAN NEEDING a friendly adviser phone FE 2-5122. Confidential. The Salvation Army

BEAUTY IS EVERYONE'S DUTY

Face lifting, face peeling & Swedish massage. Stockholm graduate. A young skin is sure to win. 772 E. Maple (across from Kroger's) Birmingham. MI 6-7373.

CHARLES CHESTER

AIR CUSHIONED SHOES
E. H. MILLER OR 3-4942

CALL ELECTROLIZE CENTER for removal of unwanted hair. OR 3-2895.

COLD WAVE SPECIAL: $5 SHAMpoo and set $1.50. M&H Style-Rite. OR 3-3421. Williams Lake Rd. and M59

DAINTY MAID SUPPLIES. MRS. A. Taylor, 56 Gillespie. FE 3-7293.

DAINTY MAID SUPPLIES — 739 Menominee. Mrs. Wallace. FE 5-7805.

FAT FOLKS
Your dream has come true. Now you can lose weight easily and quickly. Imagine losing 10 lbs. in 6 short days. Lose ugly pounds and inches the very minute you start our safe, scientific reducing program. Make today your lucky day. Call now for appointment. FE 4-4131.

TIZZY by Kate Osann



"Why yes, she was expecting you, Rodney — she just went out with Herbie!"

Notices & Personals 25

HAYRIDES ANYTIME FROM 6:30 — 9:30 p.m. EM 3-4361 after 4:30.

In Debt?

If you are having trouble meeting your payments, see us today. MICHIGAN CREDIT COUNSELORS, INC., Rm. 716 Pontiac State Bank Bldg. FE 8-0456.

LOSE WEIGHT SAFELY AND ECOnomically with newly released Dex-A-Diet tablets. 98 cents at SIMMS

ON AND AFTER THIS DATE, October 28, 1958, I will not be responsible for any debts contracted by any other than myself. Harry D. Sawyer, 266 N. Cass, Pontiac, Mich.

RUMMAGE SALE. CHRIST Church Cranbrook, Lone Pine Rd. Thurs., Oct. 30, 9 a.m. to 2 p.m. Men's, women's, children's clothing, household goods. Snack bar.

Wtd. Children to Board 26

A-1 BOARDING HOME BY DAY or week. Licensed. FE 5-3534.

CHILDREN LOVED AND CARED for. Day or night. FE 2-1730.

Wtd. Household Goods 27

CASH FOR USED TV'S, FURNIture & misc. FE 2-0367.

FURNITURE NEEDED

Entire home or odd lots. Get the top dollar. Will buy outright or sell it for you. B & B Community Sale. Phone OR 3-2717

WANTED TO BUY — ALL TYPES of furniture. Ph. FE 2-5523.

WTD — ANTIQUE DISHES. Antique lamps. Antique furniture. MY 2-1521.

Wtd. Miscellaneous 28

DEEP WELL JET PUMP. MAYfair 6-6324

WANTED STUDIO COUCH, ARMY cot. OR 3-5230.

WTD.: MURPHY BED. FE 2-0343.

WTD. CHILD'S OUTDOOR PLAY house. FE 4-6612.

WTD. WATERPROOF TARPAULIN — Approx. 28x16. MA 6-5286

Wanted to Rent 29

EMPLOYED MOTHER WITH Daughter 5 & son 18, would like apt. in town. FE 8-1067 after 6:00 p.m.

HOUSE WHERE RENT CAN BE paid in work. Preferably farm. 3 children. Herbert Kirklin, 5685 Hummer Lake Rd., Oxford, Mich.

LANDLORDS
We have over 30 rental applicants. Wanted homes and apts. All areas. Furn. or unfurn.
ARRO RLTY
5143 Cass-Elizabeth Rd. FE 5-3030

Share Living Quarters 30

LOVELY HOME WOULD LIKE TO share or rent with business person. FE 4-4343. Eves. OR 3-1384.

LADY WILL SHARE HOME WITH woman or girl. FE 5-8951.

LADY TO SHARE MY HOME & expenses. 1 child welcome. FE 4-0041

MIDDLEAGED WOMAN TO share home, privileges. FE 5-5656

Wanted Transportation 31

RIDE TO PONTIAC MOTOR FROM Pelton Sashabaw Rd. district. 6:30 to 3 p.m. shift. OR 3-3984.

YOUNG LADY WISHES RIDE from M59 at Airport to B'Ham. From 8:00 to 5:00. OR 3-2185 after 5:30.

Wtd. Contracts, Mtgs. 32

ATTENTION!!!

WE NEED YOUR LAND CONTRACT CASH BUYERS WAITING REASONABLE DISCOUNTS. ASK FOR MR. HAYDEN. NO OBLIGATION.
J. C. HAYDEN Realtor
68 E. Walton FE 8-0441

BEST CASH DEAL FOR YOUR land contract or equity. Also refinance your land contract by a new Conventional, FHA or GI mortgage

JOHN
Kinzler
670 W. Huron St. Ph. FE 4-3528
OPEN EVENINGS

CASH

For land contracts and equities, new and seasoned, reasonable discount, no obligation, let an experienced man counsel with you. Call FE 4-3844 or FE 5-9975 any hour. Ask for Ted McCullough.

ARRO REALTY
5143 CASS-ELIZABETH RD.

CASH

AVAILABLE FOR LAND CONTRACTS AND HOME EQUITIES. NO OBLIGATION. CALL

A. Johnson

REALTOR FE 4-2533
1704 S. Telegraph Rd.

CASH FOR LAND CONTRACTS. H. J. VanWelt 4540 Dixie Hwy. OR 3-1355

CA$H

WE NEED
LAND CONTRACTS

QUICK CLOSING
NO HIDDEN FEES

Nicholie & Harger Co.
33 W. HURON FE 5-8183

IMMEDIATE ACTION

On any good land contract. New or seasoned. Your cash upon satisfactory inspection of property and title. Ask Ken Templeton.
K. L. Templeton, Realtor
2339 Orchard Lake Rd. FE 4-4563

Ready, Willing and Able
Cash buyers waiting for your land contract. Call Realtor Partridge, FE 4-3581.

SHOP AROUND THEN SEE US
To sell your land contract
CAPITOL SAVINGS & LOAN CO.
75 W. Huron St. FE 4-0561

Wanted Real Estate 32A

ALL CASH
Paid for GI & FHA equities. Oakland Investment Co. PRescott 8-0700.

CASH

FOR YOUR HOME OR EQUITY. If cash interests you, let us look over your property for a cash sale. In many cases we can get you cash for small or large equities. We also have buyers for 1362 W. Huron. FE 4-6492 or FE land contracts. Clark Real Estate, 4-4813. Ask for Mr. Clark.

ALL CASH

Need homes, farms, acreage, or land contracts. Quick closing.
R. I. WICKERSHAM
7196 W. Maple MAyfair 6-6250

HAVE BUYERS FOR LAND CONtracts and home equities. Reasonable discount and prompt action.

GEORGE BLAIR

REALTOR
4536 Dixie Hwy. OR 3-1281
DRAYTON PLAINS
Eves. OR 3-1706

Sell Us Your Equity

Don't lose your home—cash waiting—no red tape. We also need listings. Giroux-Franks, 4395 Dixie Hwy. OR 3-9701.

GI AND FHA

CASH FOR YOUR HOME
Yes, we can sell your home for cash, with very small down payment. Call us for further information do not feel obligated. We will appraise your property and tell you the cash you can receive net to you.
WE TRADE WE BUILD
DORRIS & SON REALTORS
752 W. Huron Phone FE 4-1507

CASH FOR YOUR HOUSE — WE NEED SMALL HOMES, UP TO $8,000. CASH ELWOOD REALTY FE 4-5201

$ TOP $

FOR LAND CONTRACTS AND EQUITIES. PROMPT ACTION. CASH BUYERS WAITING.

J. J. JOLL, Realtor
2338 DIXIE HWY. FE 4-4561

HAVE CASH, WILL TRAVEL

We will travel to see you and show you how to get cash for your home land contract or acreage. Call now for a 30-minute service. No charge.
R. D. RILEY, Broker
509 Elizabeth Lake Rd.
FE 4-1157 FE 4-4821

RESULTS!

All we have left is buyers. We need homes & other properties. Call—
WHITE BROS.
REAL ESTATE
OR 3-1295

Want to Sell?

TRY LaBELLE

BUYERS WAITING
FOR 3 & 4 BEDROOM HOMES
Also
SMALL ACREAGE & FARMS
LaBelle Real Estate
Cor. Elizabeth Lake Rd. & M59
FE 5-3142 OR 3-3922

WANTED: LOTS WITH SEWER and water. Jim Williams FE 4-9612 after 6

WANTED: IMMEDIATELY Homes, farms, Lake property & land contracts. Buyers waiting. Paul M. Jones, Real Est. 832 W. Huron FE 4-8500

Rent Apts. Furnished 33

1ST FLOOR WEST SIDE — 2 RM furn. References. FE 5-5416

1 RM. AND KITCHENETTE. $10 week. 230 S. Park. FE 4-1738.

1 AND 2 BEDROOM PARTLY furn. Lakefront Apts. OR 3-9105.

1 BEDRM. 1ST. FLOOR. CHOICE apts. Bachelors or couples. 1 garage house. N.E. side. FE 5-2706.

1 ROOM KITCHENETTE BACHElor apt., pvt. ent., 1st floor, linens & utilities furnished. Apply 186 N. Perry, FE 2-5236 or FE 5-7805.

1 RM. KITCHENETTE APT. UTIL. furn. Pontiac Lk. M59. OR 3-4555

1 BEDROOM APT. FOR LEASE. $100 per mo. Adults. 130 Seminole — BelAir Manor. FE 4-1559

1 ROOM & KITCHENETTE. PVT. bath & ent. $15 week. FE 2-4376.

1-ROOM UPPER. ADULTS. UTILities furn. 258 Orchard Lake.

1 BEDRM. KITCHEN AND BATH. Utilities. Close in. FE 2-7425.

1 ROOM KITCHENETTE & PVT. bath. 2 employed girls or couple. Adults only. 590 N. Paddock. Alberta Apts.

1 BEDROOM 1ST FLOOR. CHOICE apts. Bachelors or couples. 1 garage house. N. E. side. FE 5-2706.

1st Floor—3 Rms. & Bath
Priv. ent. Clean & attractive
FE 4-3369 FE 8-1370

2 ROOM LAKEFRONT. IDEAL for bachelor or retired couple. All utilities furnished, year around. MYrtle 2-1981.

2 - 3-RM. APTS., CHILD WELcome. 110 Hamilton, Pontiac. Walking distance from Pontiac and Fisher Body Plants. Call Hartland 3655

2 RM. APT. NEWLY DECORATED — Close to downtown. $12 wk. FE 5-9749 after 4 p.m.

2 CLEAN ROOMS. NEWLY DECorated. Heat, lights and gas. $12.50. 75 S. Jessie.

2 WARM ROOMS. NICELY FURnished with TV. Baby welcome. 101 S. Paddock.

2 ROOMS, KITCHENETTE. LINens & utilities furnished. Apply 186 N. Perry, FE 2-5236 or FE 5-7805.

2 CLEAN ROOMS, PVT. ENT., for quiet couple. FE 5-2585.

2 RMS., NR FISHERS PVT. ENT. Util. furn. $12.50 wk. OR 3-7206.

THE ANSWER TO YOUR PROBLEM:

Want Ads! To sell, rent, hire, it's FE 2-8181.

Rent Apts. Furnished 33

2 AND 3 ROOMS, PVT. ENT. AND bath. 111 N. Telegraph.

2 ROOMS, FIRST FLOOR, CHEAP rent for light caretakers duties. Call after 4 p.m. FE 4-7267.

2 & 3 RM. HOUSEKEEPING COTtages, gas heat, all utilities. Winter rates. 463 S. Broadway, Lake Orion. MY 3-9958.

2 & 3 ROOMS, PVT. BATH. APply apt. 7, 79 Clark Street.

2 4-ROOM APARTMENTS. PRIvate bath and private entrance. 14 Squirrel Rd. FE 2-6093.

2 ROOMS, PVT. ENT. BATH. TV. Baldwin bus. FE 2-6102

2 LARGE RMS., APT. WITH BATH. Pvt. Entr., washing facilities. Children welcome. $10 a week. 41 Whittemore. FE 2-0772.

2 RM. PVT. BATH AND ENTR. Adults. 100 Norton.

2 BEDROOM APT., UTILITIES furnished. Both on 1st floor. Also small house. 294 Perry.

2 LARGE ROOMS, KITCHENette, adults, 114 Cadillac. FE 4-2936.

2 & 3 LARGE RM. BRICK APARTments down town location, pvt. ent. & bath, everything furnished. Inquire 22 Auburn, office in rear.

2 RMS. CLEAN. EXTRA NICE. Hide-a-bed, TV, adults only. ½ mi. E. of Auburn Hgts. $15 per week. FE 4-0089.

2 COZY ROOMS. CLEAN & CLOSE in. $13 week. FE 5-1690.

2 AND 3 ROOMS WITH PVT. baths. 31 Stowell. FE 4-2190.

2 & 3 RMS. PVT. ENTR. & BATH. gas heat furn., 111 N. Telegraph.

2 & 3 RM. APT. DOWNTOWN. $12 and $15 per week. Inquire 22 Auburn, off Saginaw.

2½ ROOMS, NEWLY DECORATed, picture window, 1st floor, full bath, all util., washer and dryer. Child welcome. Gingellville. FE 5-1927.

3 RMS., PVT. BATH & ENT., LG. closets, nr. downtown. FE 8-1497.

3 ROOMS AND BATH, PRIVATE entrance. 66 S. Sanford

3 RMS., NEWLY DECORATED. Cute 1st floor in country atmosphere, OR 3-3766.

3 ROOM APARTMENT, PRIVATE bath, clean, on bus line. FE 8-4363 after 5 p.m.

3 ROOMS AND BATH, FOR clean, quiet couple, good location, utilities supplied. FE 4-3441.

3 ROOM APT. NICELY FURN. Clean, 344 W. Huron.

3 ROOMS, WEST SIDE. EMployed lady. FE 2-6524.

3 RMS. AND BATH, PVT. ENTR. Near stores and bus, $40 month. FE 3-7373.

3 ROOMS, FURNISHED, BATH, private ent. Couple. FE 5-8759.

3 ROOMS AND BATH, NICELY furn. and decorated, 1 child welcome. FE 5-9066 after 4 p.m.

3 RM. APT. REAL NICE AND clean. Pvt. bath. FE 5-2495. 40 Edison.

3 RMS. PVT. ENTRANCE. $10 WK. FE 5-1075, after 4.

3 RMS. AND BATH UPPER, 4 rms. and bath lower, gas heat, pvt. entr., util., Westside. 62 Sylvan Ct., inquire 57 Edwards. FE 8-0343.

3 ROOMS, PVT. BATH AND ENTR. Furnished, heated apt., near Fishers and bus. Adults, $14 week. FE 5-0739.

3 ROOMS, BARGAIN, ATTRACtive. Business woman or pensioner. FE 2-5902. Sunday, Monday and after 5:30 p.m.

3 ROOMS, PVT. BATH, STEAM heat, day workers, no drinking. FE 2-9054. 401 N. Paddock.

3 RMS. & BATH STOVE, REfrigerator, gas & lights furn. Sylvan Lake. 4 rm. Until May 1st, $55 per month

Russell A. Nott, Realtor

170 W. Pike FE 4-5905

3 ROOMS, 1ST FLOOR. 1 CHILD. No drinkers. 72 Washington.

3 ROOMS, PRIVATE BATH & entr. Gas heat. Garage. Soft water. Avail. Nov. 18. FE 4-4195.

3 BEDROOM APT., CORNER ELIZabeth and Union Lake Rd. B. Z. Schneider, 314 Pontiac Trail, Walled Lake, MA 4-1292.

3 ROOMS, NEWLY DECORATED, pvt. ent. 4145 Clintonville Rd., OR 3-4706.

3 ROOM APT. CLEAN. WELL furn. On Cass Lake. FE 5-3169.

3 ROOMS, ALL UTILITIES, LAUNdry rooms, neat, clean, well furnished. Plenty of closet space, adults only. 16 Pinegrove.

3 ROOMS AND BATH, PARTLY furn. Heat furn. FE 8-2173

3 RMS. & BATH, SYLVAN LAKE, pvt. ent., utilities. FE 4-3232.

3 ROOMS, ALL PVT. CHILD WELcome. Off W. Columbia. FE 4-1128.

3 AND 4 ROOM APTS.
FE 4-1178

3 ROOMS PRIVATE BATH & ENtrance. Gas Heated. 87 S. Parke Street.

3 ROOM APTS. CLEAN, ROOMY, pvt. For couples. Utilities furn. $75 to $100 month. FE 5-4032

3 ROOMS, PVT. BATH AND ENT. Off Cass Elizabeth Rd. $21 wk. FE 5-9957

For Sale Houses 43

Dorris & Son

OUTSTANDING RANCH HOME
LONG, LOW & BEAUTIFUL
26'x72' long faced brick construction, 16 ft solid concrete drive, 24x26 garage, two fireplaces, two baths rich wall to wall carpeting, alumnum storms and screens exceptional basement completely asphalt tiled and paneled in Philippine mahogany. Lot 100 x 150 nicely landscaped, excellent southwest suburban location. Price is right. $26,500.

VACANT BUNGALOW
WEST SUBURBAN
A very fine home for young or elderly couple consisting of four larger than average rooms, select oak floors plastered walls, a bath and kitchen you will admire forced air oil heat exceptionally large lot. FHA terms $9,975.

G.I. SPECIAL
HOME FIREPLACE 3 ACRES
This eye appealing 2 bedroom country home with attached garage and breezeway forced air oil heat, a kitchen you will admire aluminum storms and screens, small barn and lake privileges this is an exceptional opportunity and $400 should handle

$6,950 Bungalow
$750 down $55 month
Payment includes taxes and insurance located just off E. Pike St. 2 bedrooms, full bath, gas heat, nice lot.

WE TRADE
DORRIS & SON REALTORS
182 W. Huron PHONE FE 4-1557

MULTIPLE LISTING SERVICE

MR. HANDYMAN

Finish—and save hundreds of dollars on this new 3 bedroom, full basement ranch-er. Only $350 down—total price $5,500

2-Family

$500 DOWN
Imagine—6 rooms and bath. Side by side with separate utilities throughout. Individual garages, paved street, quiet neighborhood, and best of all only $13,500 — FHA terms on balance—better be first.

CASS LAKE

$1,000 Price Reduction on this 3-bedroom ranch home with scenic Cass Lake view. Full basement, attached garage paneled den, natural fireplace and other features that make this one of today's best buys — considering we have just reduced the price from $14,950 to $13,950. It will justify your inspection.

BRICK RANCH

AND EASY TERMS
NEAR SILVER LAKE—with 3 bedrooms, ceramic tiled bath attached plastered garage, 16 ft. Jalousied recreation porch. Perfect corner parcel — landscaped to perfection. Priced far below duplication with easy FHA terms.

WE BUY LAND CONTRACTS
ASK FOR TOM BATEMAN

Bateman Kampsen

REALTORS FE 4-0528
377 S. Telegraph Eves & Sun.

LAKE . . .

Privileges on Elizabeth Lake. THREE BEDROOM HOME with glassed-in patio Loaded with closet space Oak floors, plastered walls Absolutely a sparkler. You will enjoy the cozy brick fireplace $15,950; $1,200 down to FHA mtge. Oh yes, two car garage!

LAKE . . .

Privileges on Huntoon Lake. Two bedroom brick, lawn level basement with finished recreation area. Oak floors plastered walls. Two fireplaces, one in recreation area. Landscaped. Storms and screens. A new home with everything complete. $19,500; sensible terms

Humphries

83 N Telegraph Open Eves
FE 2-9236
MULTIPLE LISTING SERVICE

GILES

3-Bedroom . . .
With lake privileges, just west of the city. Wall to wall carpeting throughout. Full basement auto oil furnace. 2 large lots, terraced and landscaped. Lots of shrubs and flowers. Sidewalk and paved drive. Only $400 down plus costs.

3 Bedrooms . . .
Inside the city on paved street near schools etc. Full basement, auto. oil furnace. Large kitchen with ample cupboards. Exhaust fan and other attractive features. Only $1,450 down.

Colored
$800 down will buy this 2 bedroom bungalow. Full basement, auto. gas furnace. Garage and large lot. Call for information.

GILES REALTY CO.
FE 5-6175 221 BALDWIN AVE
OPEN 9 A.M.-9 P.M.
MULTIPLE LISTING SERVICE

MILLER

THIS IS A FIRST brick ranch 3 nice bedrooms, living room, dining L, beautiful kitchen with dining space oak floors, 3 piece bath with sliding glass shower door Full basement gas furnace, water softener, alum. storms & screens, storm doors. Large lot, brick planter box, lovely lawn, plenty of shrubs and look at the price & terms. $13,575 — $1,625 down, $85 mo.

MODERN COUNTRY LIVING 7 miles west of city. 1 acre lot with curving drive surrounded by huge shade trees as well as blue spruce & pine 6 rooms & bath—17 ft carpeted living room with beautiful cut stone fireplace 15 ft modern kitchen 9x8 sun room 20 ft screened patio rec. room with built-in bar—outdoor grill. 3½-car garage. This is a dream and not $25,000 BUT only $15,950

LINCOLN JR. HIGH AREA on paved street A good 2 room family home 3 large bedrooms & a sunroom which could be fourth bedroom, nice living room & dining room Full basement, laundry trays. This home is vacant and ready for you to move right in Total price $9,500 Call for details

LAKE FRONT built in 1951—2 or 3 bedroom home only 10 minute drive—west of city—21 ft. living room, dining space in modern kitchen, oak floors, plastered walls Gas heat, nice sandy beach, attached garage beautiful landscaped lot. Make an appointment to see this lovely lake front

William Miller
Realtor FE 2-0263
1075 W. Huron
Open 9 to 9

For Sale Houses 43

$250 DOWN
3 bedroom ranch style home with full basement, complete on exterior Locate in Waterford Township On extra large lot. Immediate possession.

A STEAL
Here's a real deal on a nice 2 bedroom bungalow with full basement Owner is forced to sell and will sacrifice equity House is practically new and needs a little work on interior Requires $800 down Immediate possession.

F. C. Wood Co.

Corner Williams Lake road & M59
OR 3-1235

577 LOWELL ST., E. OF JOSLYN
4 bedroom modern, 2 down, gas heat. Open 10-6 p.m. FE 5-2443.

BY OWNER EAST SIDE MODern 2 family or 4 bedrm., 2 tiled baths and kitchens Garage FE 5-5285

LOWER STRAITS LAKE 2 BEDroom modern, auto. heat, 4 lots, lake privileges, pvt. beach. $800 down, EM 3-6395.

2315 WATKINS LK. RD. BEAUTIful 3 bedroom facebrick ranch. 1½ baths Tile basement, garage. Lge. lot 2 years old. Owner OR 3-3864

3 BEDROOMS, 1½ BATHS, NO basement. GI 4½ per cent mortgage $83 per mo. $1,000 down. No agents OR 3-7928.

3 BEDROOM HOME AND 5 ACRES good ground, near Clarkston on M15 Small down payment. MAple 5-9079

BROWN

NOTHING DOWN—Beautiful 3 bedroom brick bungalow Only 3 yrs. old. Full basement. Oil AC furn. Tile bath. Oak floors. Paved st. All newly decorated. "About $300 closing costs." Priced at only $12,950

NOTHING DOWN—Cozy 5 rm. modern frame bungalow with full basement Automatic heat Full basement. Paved st. Oak floors. Newly decorated. "About $275 closing costs."

We have several others with NOTHING DOWN. Call us for details.

$1,500 DOWN—Income special. Over $100 per month, and 4 rms. for yourself. All furniture included. Paved street. Excellent condition. "A real deal for you." Owner leaving state.

$12,300 SELL OR TRADE—Modern to the minute. 3 bedroom bungalow. 1½ yrs. old. Beautiful basement Oil furn. Formica kitchen, oak floors. Lake privileges. Will accept late model car, land contract, housetrailer or vacant land as down payment. Bal. on easy terms Ask for Mr. Brown. Evenings call OA 8-2618.

$7,950 FULL PRICE—Large 3 bedroom bungalow with full basement. Located St. Michael's Scool district. "A good value."

L. H. BROWN, Realtor
1362 W. Huron Ph. FE 2-4810
Multiple Listing Service

BEAUTIFUL 3-BEDROOM BRICK provincial ranch. 37 ft. attached screened porch Wonderful buy at $24,950. MA 6-1263

BY OWNER, 2 BEDROOM HOME, large living room carpeted, utility room, attached garage, aluminum storms and awnings, acre. Must see to appreciate. 5412 Ormond Rd., near White Lake.

PERSONALIZED HOMES
FE 8-2209

COMPARE THIS
Custom built 1,200 sq. ft., 3 bedroom brick ranch home. Full basement, 2 fireplaces, slate entrance, 1½ baths, ceramic tile with vanity. Plastered walls, oak floors, 22x24 plastered garage. All this for $17,000, on your lot.
E. J. DUNLAP
Custom Builder FE 8-1198

LADD'S

ONLY $8,750
A cozy 5-room modern bungalow with full basement located in a good area of fine homes, close to the lake. Large screened-in porch — Gas heat, 2-car garage. Paved road. Only $850 down

$950 DOWN
Nearly new 3 bedroom brick with separate dining area. Large rooms, well laid out. Hardwood floors. Full basement with plenty of area for additional bedroom or recreation room. Landscaped yard with paved drive Large rear yard. Fenced for the children's play yard.

5-BEDROOM
New 8-room home with a large family room, ultra-modern kitchen with all the built-ins. Living room carpeted, 14x27. All bedrooms extra large. 3 bedrooms carpeted. Attached 2-car garage. On a large parcel of land with many extra features. Only $24,300, with terms

LADD'S

4286 Dixie Hwy. OR 3-1231
3885 Lapeer Rd. FE 5-9292

Cherokee Hills Brick
Custom built in 1950 for present owner, this 5 room 1½ story plan includes many features designed to add to its convenient, pleasant livability! Full basement, attached 16 x 22-garage, a 40 x 12 second floor room provides fine storage, and could also serve needs of a growing family. You'll like the close-in country location of this fine home, it's well shrubed 84 x 175 lot — and particularly it's realistic price!

Carl W. Bird, Realtor
503 Community National Bank Bldg
FE 4-4211 Eves FE 5-1392

SELL $1,600 EQUITY IN 2 BEDroom house for $800. Leaving State Immediate occupancy. 721 Cederlawn Pontiac.

MODEL HOME

Now For Sale
Lovely 3 bedroom home with 2 baths. Thermopane windows, wall to wall carpeting GE appliances including water filter, stove & refrigerator Carpeting throughout Finished & heated attached garage automatic hot water heat, lot 182x250 ft. in well restricted subdivision Will consider a free & clear small home as down payment $18,900 full price. For information call Herbert C. Davis, 4915 Irwindale Dr., fe 5-4311.

BUILD AND SAVE
SMART PEOPLE BUILD
before a boom. Imagine—
1½ Baths — $10,985
W. H. BASS
BUILDERS AND BROKER
FE 3-7210 or FE 8-0531

HAYDEN

PONTIAC GENERAL HOSPITAL AREA. Very clean, 3-bedroom home. Separate dining room. Enclosed front porch Enclosed rear porch finished in knotty pine. Basement, gas furnace Garage. $12,700 Low FHA Terms.

OFF JOSLYN. 3 Bedrooms Wall-to-wall carpet in living room, gas furnace and water heater. Water softener, 1½ car garage. Fenced yard. Alum. storms and screens Low FHA or GI Terms.

5 ROLLING ACRES. Clarkston area. 3-Bedroom home. Over 1000 sq. ft. of living space. Basement, oil furnace Some finishing to do. Immediate Possession. $9,900 — Terms.

61 E. CHICAGO. See this new 2-bedroom home with basement that we are building. Will duplicate. $8900. Low FHA Terms.

ORION TWP. 3 Large rooms 20x24 Stool is in Room for tub and lavatory. Walk in closet. Part basement. Nice home for retired couple Immediate possession Full price, $3800. Low down payment

J. C. HAYDEN, Realtor
86 E. Walton FE 8-0441 Open Eves.

MODEL CLOSEOUT
3 bedrm. modern, tile bath, hardwood floors. All birch cabinets Recreation type basement No. 1 in a project Act now, one left $10,500. $1,000 down.
ALSO
Split level starter home in desirable location. 1 acre lot. $750 down
OAKLAND COUNTY REALTY
EM 3-4164 or EM 3-2411 after 6

For Sale Houses 43

BY OWNER. 3 BEDROOM & BATH upstairs, full bath downstairs. Gas heat. 2 car garage Youngstown kitchen. FE 2-7994 after 5.

3 BEDROOM, BASEMENT RANCH, storms and screens, insulation, 100x150 lot. $13,300. ORlando 3-3892

SYLVAN LAKE
Sam Warwick has new 3 bedrm brick tri-level High basement, wooded lot, lake privileges. $20,500. 1800 Sherwood. FE 4-5090, FE 2-2105. Open Sunday

TRI-LEVEL STARTER HOME
No money down. 3 plans Gordon Flattley, builder EM 3-0482.

5 ROOM MODERN HOME, POLished floors, gas furnace, near Fisher Body. $6,500. $1,200 down.

3 bedroom, 1½ story, finished up in knotty pine cedar closets, gas furnace tile bath, aluminum storms and screens. East side location. $10,500. $2,000 down.

Paul M. Jones, Real Est.
832 W. HURON
FE 4-8550 OA 8-3653

OPEN

DAILY 12-8
CONVERTIBLE 24'8
3 & 4 BEDROOM
2345 WATKINS LAKE RD.
SOUTH OF DIXIE HWY

W. W. Ross, Homes, Inc.
1941 S. Telegraph
Model Phone OR 3-8021

3 BEDROOM RANCH HOME WITH fireplace, breezeway 2-car garage. 3 lots fenced in. 2433 Hester Ct. Keego Harbor. Write Pontiac Press Box No. 69.

3 BEDRM HOME. BY OWNER. Small down payment. Lake priv. EMpire 3-3998.

WEST SUBURBAN. $950 Down — 2-bedroom modern home. Plastered walls, hardwood floors. Nice lot. Complete price only $5,950. Phone OR 4-0306.

WEST SUBURBAN. $350 Down on FHA. Very attractive 2-bedroom, modern Rancher. Well planned. Wood floors. Very attractive 1½-car garage. 2 Large lots nicely landscaped Dandy garden. Handy to school and stores. Phone OR 3-1349.

WATERFORD VILLAGE — $400 Down on FHA. 3-bedroom modern. Full basement. Excellent condition 2-Car garage 1½ acres of land. Phone OR 4-0306.

J. A. TAYLOR
REAL ESTATE & INSURANCE
7732 HIGHLAND RD. (M59)

7 ROOM MODERN HOUSE. $600 down
3 bedrm. house, 2 lots. Sell or trade
4 rooms & bath.
3 bedroom modern house, 1 acre of ground
Business lot 80x180 on E. Pike. 2 houses.

P. W. DINNAN
66 W. Huron, FE 4-2577 or FE 4-3946

Immediate Occupancy

ALL BRICK

FULL BASEMENT
44-FT. RANCH
CITY SEWER & WATER

$13,990

INCLUDES
LARGE LOT
BUILT-IN
OVEN AND RANGE
CARPETING
COLORED PLUMBING

$540
CAN MOVE YOU IN

SEE THIS BEAUTIFUL BRICK RANCH TODAY! You'll love the 24 ft. kitchen, complete with built-ins. Located in new subdivision adjoining Isaac Crary and Eliza Leggit schools. Unusual opportunity. See Miss Becker at 3564 Mark Rd. 1 block north M59 and Cass Lake Rds.

OPEN 1-8 P.M. WEEKENDS
OPEN 3-8 P.M. WEEKDAYS
FEDERAL HOMES CORP.
FE 8-8623

AVON TWP.
3746 Samuel St.—Liverbois — Auburn Rd. Sec. semi-ranch. CB, 6 rms., 3 lge brms., bath & utility, oil FA ht., Phillgas, deep well, S&S. 1140 sq. ft. liv. space 1½ car fr. gar. Solid SD lot 80x135, all bldgs. newly painted, vacant, imm. poss. $12,900 low dn. paymt. Lot 80x135.

McLAIN MORTGAGE & REALTY
Call collect LA 6-3544

NORTH OF PONTIAC
3 bedroom home with 25 acres of land, over 1100 ft. on paved road. Will trade or take small land contract for part down payment. $450 DOWN
This home needs some finishing inside Large living room, 2 bedrooms, full bath, privileges on Cass and Elizabeth Lakes. Full price $7950.

FURNISHED COTTAGE
Now is the time to buy your summer cottage at reduced price 4 rooms, full bath, part basement, oil furnace screened porch, 80 ft. of water frontage, could be used as year around home, only $7950 with terms.
ARRO REALTY
TED McCULLOUGH, REALTOR
FE 5-1284 or FE 4-3844
Open 9 a.m.-8:30 p.m.; Sunday 1-5

Johnson

20 YEARS OF SERVICE
ATTENTION GIs
For only closing cost you can move in this 3 bedroom bungalow Oil heat, basement, large lot, garage lake privileges on Williams and Maceday lakes. Only ½ block away Monthly payments approximately $60.

4½ PER CENT GI MORTGAGE
5 room modern home built in 1954 Gas heat, full basement, hardwood floors Owner will sacrifice $1000 for his equity for quick sale. Total price only $10,950.

MAKE OFFER
Drive by the following homes 1802 Sylvan Glen in Keego Harbor 36 Clayborn at Crescent Lake and 93 W. Colgate If interested call us and we will talk about the prices Why keep on paying rent?

Evenings after 6 call FE 5-2935 or FE 2-3381.

A. JOHNSON, Realtor
1704 S. Telegraph Rd.
FE 4-2533

Partridge

IS THE "BIRD" TO SEE

SMART AND SMALL
It's a lovely 2 bedroom home, neat and easy to care for. The big "nature lovers" 270 foot deep lot has nice shade trees, lawn and shrubs plus a wonderful garden spot Only $900 down — easy monthly installments.

62-FT. BRICK RANCH
Beautiful 62' brick 3 bedroom ranch home on big 100'x630' lot. Comfortable radiant heat, gorgeous carpeting natural fireplace, bright kitchen Family room just off the kitchen Best of all it has right in your own back yard 90 fine young fruit trees of many varieties, 12x20 tool shed included Full price $27,900 terms

REALTOR PARTRIDGE
FE 4-3581 1050 W. HURON
OPEN TIL 9
MULTIPLE LISTING SERVICE

For Sale Houses 43

WALLED LAKE 220 BUFFINGTON, small house, needs fixing, permit for septic tank has been obtained, Lot 100 x 150. $1,800, terms, $500 down. LI 5-0033.

SELL OR RENT, ½ BLOCK OFF Woodward in Birmingham. Newly decorated, 2 bedroom, full basement. Unfinished attic. Owner. OR 3-2980

3 BEDROOM REDWOOD CONTEMporary, full basement carpeting and drapes cement drive, 1½ years old Cash to mortgage. Auburn Heights. FE 7-9523.

$450 DOWN
NO MORTGAGE COST
3 bedrm brick Frame & tri-level. Full basement gas heat, lake privileges. Waterford Twp. W. G. WHITCOMB, REALTOR
FE 5-9522

RILEY

INDIAN VILLAGE
Nice 2 bedroom home. Large living room & dining room, both carpeted Newly remodeled kitchen full basement, paved drive to garage & screened patio Small down payment on FHA Terms.

OTTER-SYLVAN
Excellent 2 bedroom ranch type. Paneled walls in bedrooms. Attached garage. Large patio & outdoor grill. $750 down.

CARPETED RANCHER
Excellent 3 bedroom home on a nice 75 x 165 ft. lot. Large living room with dining L, beautiful kitchen, full basement, automatic oil heat aluminum siding, storms & screens. Close to grade junior & high schools Small down payment on FHA terms

BROKER
509 Elizabeth Lake Rd.
FE 4-1157 FE 4-4821

BLAIR

WILLIAMS LAKE
6 rooms — 3 bedrooms, dining room, living room & kitchen. Full basement. Forced air oil furnace. New Bendix automatic washer & dryer. 1½ car garage. Beautiful shaded lot. Walking distance to Grade schools Lake privileges 1 block from house. Exceptionally good buy at $7,500. Small down payment. Immediate possession.

GI
North side. 2 bedroom. Large living room Full basement. Glassed in front porch. 1½ car garage. 2 extra lots. Priced at $8950 Mortgage costs only.

GEORGE BLAIR
REALTOR
4536 Dixie Hwy. OR 3-1251
DRAYTON PLAINS
Eves. OR 3-1708

— ASSOCIATE —
BROKERS INVESTMENT CO.
FE 8-9663

South Paddock
2 STORY FRAME — 4 Bedrooms. Full basement, gas heat Very large lot. See it today!

443 ORCHARD LAKE AVE.

MULTIPLE LISTING SERVICE

DRAYTON WOODS BRICK
3 bedroom ranch type bungalow with thermopane windows, carpet in living room ceramic tile bath with vanity, large kitchen with dining space built in range and oven, dishwasher automatic heat and hot water and 1½ car garage Large lovely landscaped lot.

NORTH END
Large 3 bedroom home with carpeted living room and dining rm. Full basement, automatic oil heat. Extra bath 2 car garage and beautiful corner lot

FOR COLORED
3 bedroom home with full basement automatic heat, 1½ car garage, glassed in porch and neat and clean Lot 105x150. Can be sold on GI.

George R. Irwin
REALTOR 269 BALDWIN
FE 5-0101

OWNER MUST SELL
Beautiful 3 bedroom brick ranch home located on large corner lot in Lake Angelus area. There is a fireplace & recreation room in basement, attached breezeway & 2 car garage, large kitchen & plenty of cupboard space. Cost over $20,000. Sacrifice price — $17,300 with good terms. Call MY 3-1146 for information.

The
Spectacular
BONUS HOUSE
BI-LEVEL
3 bedroom—1½ baths, gas heat. Choice of built-ins. 75x150 ft. lots

ALSO SEE
The Saratoga
3 bedrooms, full basement, wet plaster walls Choice of built-ins Gas heat. 75x100-ft. lots, Lake privileges. Paved streets and curbing Private park in sub.

ONLY $440 DOWN
$71 PER MO.
PLUS TAXES, INS. & INT.
Located 1½ miles W. of Woodward on Williams Lake Rd.

Cox Realty Co.
20069 James Couzens
BR 3-2755

MULTIPLE LISTING SERVICE

O'NEIL

OFF SASHABAW — $1,000 Down. Brick 3-bedroom home. Large kitchen with Birch cabinets carpeted living room Cornice boards. Large 30 ft. lot. Quick possession.

MOVE IN and relax. The property is completely chain link fenced, the outside grill is built. 3 bedrooms for the family. This comfortable home is only 7 years old and is on an 80 ft. lot. About $800 should move you in.

LOOKING for a very neat and clean 2 bedroom brick in a good neighborhood in the city? Then, be sure to see this one before you do any more looking It is fully equipped with aluminum storms and screens, and has a 2 car garage with paved drive. $11,900 on easy FHA terms.

3 BEDROOM all brick 1 story and just $12,600 Basement has good recreation possibilities Excellent location near good beach with lake privileges Takes about $2,400 down. One of the better buys for the money.

RAY O'NEIL, Realtor
262 S. Telegraph Rd. Open 9-9
FE 3-7103 FE 4-6995

"BUD"

Only $1,250 Down
buys this home and income, close to school, bus and stores, featuring 5 rooms and bath downstairs, and 3 rooms and bath upstairs, full basement oil fired hot water heat, automatic gas hot water 2 car garage. Total Price $8,250.00.

Commercial Frontage
with 3 unit income located on newly widened N. Perry street handy to schools, shopping, in clean neat condition. Features 16 room dwelling unit with 7 rooms and bath owner's apartment plus 4 room and bath rental downstairs, and 5 room and bath rental apartment upstairs. 308 feet, frontage. Priced at $29,500.00

"Bud" Nicholie, Realtor
49 Mt. Clemens St.
Call Mr. Meiser
FE 5-1201 or FE 5-8004

CARNIVAL by Dick Turner



"Yessir! That was some trip! We went through six states, two national parks and five mouths' salary!"

For Sale Houses 43

¾ ACRE
4 ROOMS WITH BASEMENT & OIL HEAT — BLACKTOP ROAD — LAKE PRIVILEGES — NEEDS SOME FINISHING — WILL ACCEPT LOW DOWN PAYMENT

JIM WRIGHT
REALTOR
345 OAKLAND AVE. FE 5-9461
OPEN EVENINGS UNTIL 8:30
MULTIPLE LISTING SERVICE

BY OWNER — 3½ BEDROOM brick, gas heat fireplace, ceramic tile bath. 65 East Blvd., N. Week days after 5, all day Sat. & Sun.

BY OWNER — 5 ROOMS. FULL basement. 1½ car garage. Lake priv. Close to bus & school. $750 down. OR 3-5661.

ROCHESTER
12 ACRES NEAR MSUO, COLONial 3 bedroom den, living room with fireplace and studio ceiling, $32,500. Owner, OL 1-0797.

Kenilworth, 694
$95 DOWN
Or will rent with option to buy. Lovely 3 bedrooms, tiled features, automatic heat and double closets, large kitchen Only 2 years old. Mr. Young.

STRATHMORE, 208
2 bedrooms, full basement, paved street. Move right in. Mr. Williams. Call Collect.

Gross Realty
NORTHWEST OFFICE
UN 4-3100 13420 W. 7 Mile Rd.

Built in 1954
3 bedroom home, oil heat, large lot, lake privileges, only $7,250, terms.

On Three Lots
3 bedroom home in Rochester area, immediate possession, $7,950 E-Z terms.

Brick Starter
Complete on exterior, large lot on pavement, a real bargain, call us today on these & many others.
CRAWFORD AGENCY
MY 3-1143 609 E. Flint St.
LAKE ORION, MICHIGAN

SALE BY OWNER IMMEDIATE possession Elizabeth Lk. Estates, 5 rooms, 2 bedrooms, full basement Gas heat $11,500 Cash to mortgage. FE 5-4651 or OR 3-0337 after 6

$250 Down

3 bedrooms, full basement, hardwood floors, plastered walls, completely stormed & screened, paved street, landscaped 60 ft. lot, immediate possession.
STERN & SELIGMAN BLDRS.
LI 5-5033 or UN 4-2625

Wolverine Lake Area
Large 3-bedrm. home modern, and a small home with full basement, full bath, hot water heater as income, on approximately ¾ acres Fenced with fruit trees and berry bushes. Large home finished with knotty pine paneling, large glassed-in porch, linen closets. Both houses are well insulated. Just the place for retiring with income $2000 down.
MUTART REALTY
2410 Commerce MA 4-2391

LARGE RANCH-TYPE
Near Oakland Lake, lake privileges. Large 7 rms. Oak floors, plastered walls, insulated, oil furnace, approx. ½ acre. Sacrificing $5,000 down. Balance can be financed by mortgage.
PONTIAC REALTY
737 Baldwin FE 5-8275

$950 DOWN
5 ROOMS AND PART BASEMENT. GAS HEAT. 90 FT. LOT NEAR AVONDALE SCHOOL. VACANT.

S. O. S.
I'M A GOOD HOUSE, BUT I NEED A LITTLE HELP FROM AN AMBITIOUS FAMILY SO I CAN LOOK MY BEST. 5 ROOMS, BASEMENT AND ½ ACRE LOT YOU CAN HAVE ME FOR ONLY $3,950 — $300 DOWN AND $36 PER MO.

R. J. VALUET, Realtor
345 OAKLAND AVE. FE 5-0693
OPE' EVENINGS UNTIL 8:30
MULTIPLE LISTING SERVICE

HOLIDAY FARMS
3 bedroom ranch, just 2 years old tile bath, large kitchen, carport, large lot. 4½ per cent mortgage $66 per mo., incl. taxes and insurance SEE IT TODAY.

SEMINOLE HILLS
7 room colonial. Large carpeted living room with natural fireplace family dining room, also breakfast nook, basement, 1 car garage, good lot. CALL FOR APPOINTMENT

4½ PER CENT MORTGAGE — VACANT
Brick ranch, 3 bedrooms, plastered walls, select oak floors, tile kitchen with vent fan, birch cupboards, basement with rec. area, gas heat — are but a few features. CALL FOR FULL INFORMATION

WEST SUBURBAN
New 3 bedroom ranch home, tile bath, select oak floors, large kitchen with dining space full basement, aluminum siding, large lot. $11,950 $1,500 down. Will duplicate on your lot, or will build to your specifications.

Smith-Wideman

REAL ESTATE OPEN EVES
FE 4-4626 412 W. HURON

Templeton

ELIZABETH LAKE ESTATES
Sell or trade for smaller home. Ranch home, 2 bedrooms and den, extra large living room, natural fireplace, wall-to-wall carpeting, 1½ baths. Extra large kitchen with breakfast bar. Large dining area. Good basement, gas fired hot water baseboard heat. Situated on 2 nicely landscaped corner lots.

K. L. Templeton, Realtor
2339 Orchard Lk. Rd. FE 4-4563
After 6 FE 2-9503

For Sale Houses 43

$195 DOWN
5 rooms good neighborhood. Nearly new Fully landscaped yard. Payments, $69 per month. Take trade WE 3-4200 or WE 3-1269.

TRADE YOUR EQUITY
3 bedroom brick. Paved street. Storms, screens, incinerator, tile bath. Low down payment. Ready to move in. WE 3-4200 or WE 3-1269.

St. Vincent's
Located on Whittemore St., this very fine 3 family income has marvelous 6 room apartment for owner plus income from 2 additional apartments, gas heat, garage.

5 Acres
Located right on Baldwin Ave., about 4 miles from town, beautiful modern brick ranch bungalow, lovely oak floors, 2 fireplaces all spacious rooms, attached garage
WILLIS M. BREWER
JOSEPH P. REISZ, SALES MGR.
53-55 N. Parke FE 4-5181
Eves. FE 8-0823

LOON LAKE PRIVILEGES
SEE this modern, three bedroom home with built in oven and range in the kitchen, full basement with paneled recreation rm. and forced air oil heating system, situated on a large, well landscaped lot
Reasonable Price
Shown by Appointment Only
WM. A. KENNEDY
Realtor
3101 W. Huron FE 4-3569
Open Evenings till 9

CLARK

4½ ACRES Modern 2 bedroom home on Scott Lake road close to Pontiac. 2 car garage. Will accept your present home in trade or sell $14,100, terms.

30 ACRE FARM. Home & income, separate baths & entrances, basement barn, small barn, 2 brooder houses, garage, on 2 roads. $19,500.

WATERFRONT, DOLLAR BAY. Year around home with access to Cass Lake. 2 bedrooms, 3 pc. bath, garage $7,995 with $2,000 or less down.

TRADE OR SELL. 3 BEDROOM RANCH FRAME, fully modern, excellent condition, oak floors, plastered walls, full basement, recreation area, oil automatic heat. 2 lots. $13,500, terms.

CHEROKEE HILLS. $14,750 with only $600 down on FHA terms. Attractive Cape Cod home. 3 bedrooms: basement, oil heat. 2 car attached garage large lot.

MANY MORE TO CHOOSE FROM. Drive out to our office and look over our photo-listings. Parking at door.

CLARK REAL ESTATE
TO BUY, TO SELL, TO TRADE
FE 4-6492 OR FE 4-4813
1362 W. Huron Open 9 to 9
MULTIPLE LISTING SERVICE

HOYT

FURNISHED WATERFORD RANCH
$2,500—ONLY down on this lovely 3 bedroom ranch 1½ baths on ¾ acre of ground. A real SACRIFICE to move this quickly. Only $13,900—full price for this lovely home with CARPETED living room with dining ell 12x24 with brick planter, pink cupboards in attractive kitchen with picture window! Don't wait on this, see it now! Owner moving out of state.

DRAYTON PLAINS RANCH
$11,900 — white aluminum siding RANCH with 3 bedrooms, two fireplaces, living room 12x24 PLUS separate ding room and kitchen with dividing bar, FULL BASEMENT has recreation room. Situated on beautiful 60x154 corner lot. Now vacant, move right in.

ST. MICHAEL'S AREA
GI APPROVED—only $350—mtg. costs will move you right in. Vacant now. A large carpeted living and dining room, kitchen with eating space, 1 bedroom with ½ bath downstairs, 2 bedrooms upstairs with 3 pc. bath. GAS HEAT 2 car garage for only $9,800—full price. Key in office. Call for appt. now.

AUBURN HEIGHTS AREA
$17,950—2 separate homes on corner lot. Larger frame home has 7 rooms and bath downstairs. PLUS 3 room and bath apt. upstairs. Smaller home has 4 rooms and bath now rented out. A real opportunity to make some money Pay down payments and let rentals take care of the monthly payments and upkeep. Call for appt. to see this choice listing today.

HOYT REALTY
FE 2-9840 FE 2-9960
254 S. Telegraph Rd.
PON-TEL CENTRE

JOLL

TRULY A BARGAIN
Owner sacrificing his modern 2-bedroom home with Crescent Lk. privileges. Large fenced in yard, aluminum storms and screens oil furnace. $1000 down, balance like rent.

ONCE IN A LIFETIME
2-bedroom modern home with utility room, oil furnace, oak floors, storms and screens fenced in lot with beautiful trees. Full price $7450 with $745 down

FHA TERMS
3 bedroom tri-level home. Spacious living room with Tennessee marble fireplace. Lovely kitchen Basement with recreation room, 1½ baths, 2½-car plastered garage. A steal at $19,950 with $2500 down.

Evenings after 6 call FE 4-9855.

J. J. JOLL, REALTOR
2536 DIXIE HWY. FE 4-4561

For Sale Houses 43

$500 MOVES YOU IN. 2 BEDRM. modern home. Completely finished. 2-car garage. Only 6 years old. Union Lake privileges. EM 3-2872

3 STORY FRAME HOUSE IN ORtonville new oil furnace, aluminum storms and screens. 1½ baths. Phone MAple 5-1210, Builder.

INCOME
4 housekeeping apts. Zoned for business. Lot 220 ft. deep. $12,000 with $2,000 down.

$500 DOWN
4 rooms needs finishing. Priced to sell at $3,750.
CUCKLER REALTY
236 N. SAGINAW
FE 4-4091

NORTH END. 3 BEDROOM, close to LeBaron School, excellent condition only $10,500; $1000 down Lauinger Real Estate, OR 3-8138.

NORTHEAST NEAR MSU. 2 BEDrm., attached garage, basement, auto oil heat on ½ acre lot. $8,950 terms Immediate possession FE 5-8592

$500 MOVES YOU IN
3 bedroom ranch style, large lot, hardwood floors. Full price $9450.

Birmingham — 5 room modern, landscaped lot with garage, only $6950, $500 down.

Down payment — ? 5 room modern, Mandon Lake privileges, this house must be sold. No reasonable offer will be refused. Name your own terms.

A. C. Compton & Sons
4900 Highland Rd. OR 3-7414
Eves. — OR 3-6352 or OR 3-4558

Modern 5 Rooms
One Fertile Acre
Neat, full basement bungalow at Lake Oakland. 2 car garage plus 10x14 foot utility building. Swim, fish and boat on large lake. $1,500 down and $75 per month. Attractive home, nice setting, good neighbors.

Only $500 Down
Move Right In
2 bedrooms full basement home oil furnace full bath, oak floors and plastered walls Near schools and stores. Shaded rear yard. Pay $60 a month. No red tape No mortgage charges.

Giroux-Franks

GENERAL REAL ESTATE
4395 Dixie Hwy. OR 3-9701

John K.

IRWIN

SUBURBAN RANCH
Very attractive 6 room home with attached garage. Neat as a pin throughout. Carpeted, plenty of storage space, fenced yard. 2 blocks from grade and Jr. high school $13,500.

NO MONEY DOWN
North side. Cute 2 bedroom home available on GI. only $8,750.

WALL STREET
3 bedrooms, 2 full baths, enclosed back porch, 2 car garage All for only $8,800, closing costs down.

John K. Irwin & Sons
Realtors
Since 1925
313 W. Huron Street
Phone FE 5-9447 FE 2-4031
Eve FE 8-4274

LaBELLE

To Buy or Sell — Try LaBelle

$65 PER MONTH
and small down payment moves you into this neat and clean inside and out home. In excellent neighborhood. Large living room carpeted. Auto. oil heat. Aluminum storms and screens Full basement. Call for appointment.

4 BEDROOMS
Full basement. 2 car garage. Aluminum siding. Extra large lot, beautifully landscaped. Close in suburban location. It will be a pleasure to own this home Call for terms.

RAYMOND LaBELLE
BROKER
Cor. Elizabeth Lake Rd. & M52
FE 5-3142 OR 3-3922

OPEN
DAILY 2-6
Paved streets community water and lovely custom built brick homes at exclusive Pleasant Lake Woods 3 and 4 bedroom, paneled family room, 2 ceramic baths, large kitchen with loads of cupboards and built in appliances. Fireplace, 3 models to inspect. Can duplicate or will build to your plans. DIRECTIONS: Out Elizabeth Lake road to open signs at Pleasant Lake

ATTENTION VETERANS
Just closing cost of approximately $350 and this lovely 2 bedroom Drayton Plains suburban can be yours. Large lot. Tile bath, carpeting in living room and hall and other lovely features. First time offered. Just $8,900 full price. We have many veterans deals — we can surely please you.

OFF JOSLYN
On East Beverly. New 2 bedroom homes with plastered walls, oak floors, and gas heat Only $750 down and $44.24 per month. Only 2 to sell in this fine location

FOR COLORED
A beautiful 3 bedroom home large living room, family dining room, full basement, automatic oil heat extra large, beautifully landscaped lot No down payment to GIs. Call Mr. Pointer, FE 8-9585

JIM WILLIAMS

REAL ESTATE & INSURANCE
1483 BALDWIN FE 4-0547

$500 DOWN
NEW FHA TERMS — Attractive brick front bungalow, full basement gas heat, large partly finished room up, attractively arranged down, fenced & well landscaped yard BUY NOW.

YOU CAN'T LOSE
GI NOTHING DOWN—Only $65 per month 7 rm. home close to St. Mike's & Sears, wall to wall carpeting, partly redecorated. CALL

J. R. Hiltz
Realtor 1011 W. Huron
FE 5-6181

WHITE

105 Ft. of Lake Frontage
Situated on Lake Overland's Bird Island. Peaceful living — away from the traffic—comes with this 3-room cottage The lot slopes gently from the road to the lake and is complete with a cement sea wall and towering oaks. The house has a 15 ft. living room, kitchen, master bedroom, bath and 24 ft. sun room. All for $1,500 with terms Discount for cash.

Stop and Think!
Are you wasting money on rent? Every dollar invested in your new home is a dollar saved!

For Sale Houses 43

FOR COLORED

355 E. WILSON. Nothing down for GI mortgage closing costs will move you in. 2 room home, 3 bedrooms. Full basement, oil furnace. 1½ car garage.

450 MIDWAY. 6 room home. Bath. Plastered walls, fenced yard. Extra stool & lav. in basement. Oil furnace. 2 car garage. $1,500 down.

282 E. WILSON. 6 rooms, 3 bedrooms. Basement. 2 car garage. Fenced yard. Only mortgage cost down for GI.

J. C. HAYDEN, Realtor
66 E. Walton FE 8-0441
Open Eves.

$200 DOWN

2 bedrm., modern.
$300 DOWN
3 bedrm modern
$300 DOWN
2 bedrm., modern, 1½ car garag

C. PANGUS, Realtor
1919 M-15, Ortonville NA 7-2815

7 RM. HOUSE WITH 4½ ACRES 1 mi. N. of M59 on North Milford Rd. Timken oil burner, hot water heat Lge., screened, glassed porch fireplace, attached garage. 1 mi from school. Reas. Call Milford, MUtual 4-6122.

STOUT'S
Best Buys Today

SMASH HIT

Terrific value in this 3 bedroom brick ranch home located in Watkins Hills, quiet paved street, pleasant residential section. Built in 1955 plastered walls, oak floors, tile bath, aluminum storms and screens, large lot with 2½ car garage and paved drive. Only $1,950 down to FHA terms.

$8,950

Total price for this attractive 3 bedroom bungalow with full size dining room, basement with oil heat, gas water heater, large 1½ car garage and nice corner lot. Walking distance to school and shopping. Only $2,500 down will handle.

E. BEVERLY

Vacant and ready for immediate occupancy, sharp 2 bedroom home, only 5 years old with bone-dry basement, oil furnace, plastered walls and oak floors throughout, fence, landscaped lot; only 2 blocks from school and bus line. $950 down will handle

WATERFORD TWP.

Shiny white aluminum siding gives beauty and warmth to this lovely 3 bedroom home, near Waterford High. Spotless interior, tile bath. Large closets, basement with large recreation area. Spacious 75 ft. lot. Only $13,300 with terms.

RENT BEATER

Not much to talk about, but easy on the pocketbook 5 rooms and bath, near bus line and shopping; paved street, city water and sewer. Only $295 down, easy terms.

Edw. M. Stout, Realtor
77 N. Saginaw St. Ph. FE 5-8165
Open 'til 6 p.m.

Income Property 43A

EQUITY IN 2 HOUSES ON 1 LOT Keego Harbor. FE 4-1039

TRIPP

TWO-FAMILY. Income investment. 5 rooms down, 4 rooms up. 2 stoves and 2 refrigerators included. Full basement, oil heat. Nat. fireplaces in each apt. Reasonably priced.

Leslie R. Tripp, Realtor
75 W. Huron Street
FE 5-8161 or FE 4-4278

For Sale Lake Prop. 44

LAKE ORION

2 bedroom lakefront, year around home, enclosed porch, newly decorated, oil heat, small down payment. Owner, MY 3-3711.

LARGE LAKE LOTS (FOR YEAR round homes) Paved streets, township water system; 6 miles west of Pontiac on Highland Rd M-59 Priced from $3 200 to $8,100 Owned-developed-sold by KELLY COOK, INC. EM 3-8831 Open 10-8 Daily

Loon Lk. Shores

17x20 living room
15x17 dining room
Three 14x20 bedrooms
16x40 finished rec. room
All this plus hot water heat, carpeting 2 fireplaces On an 85x208 lot with lake privileges. On a paved street for only $19,500 with FHA terms.

HOLMES-BARTRAM
4392 Dixie Hwy.
OR 3-1950 Evenings OR 3-3230

For Sale Resort Prop. 44A

14 X 48 CABIN. 2 YEARS OLD. in Temple, Michigan. $300. Phone OR 3-4117

HOUGHTON LAKE

Year around 5 rm. modern home Near Johnson's resort. Lge. lot, priced right at $7,400 with $2,700 down. Will take land contract or late model car for part.
MAKE ONE CALL! DO IT ALL! STATEWIDE
Real Estate Service of Pontiac
B. D. CHARLES, REALTOR
1717 S. Telegraph FE 4-0521

Sale Suburban Prop. 45A

5 ACRE CORNER ON PAVED road near Lake Orion. 2 four room houses. Hen house. Fruit, berries. $13,800. Good terms.

H. P. HOLMES, INC.
2531 S. Lapeer Rd. FE 5-2953

HEART OF WIXOM

Two-family flat in industrial zone Hot buy. $12,000 — $130 income Reasonable down. Hurry to Algrim of Wixom. MArket 4-1444

SACRIFICE

My 2-bedrm. all modern, full basement, neat as a pin, home with 4 extra lots We leave for Jamaica Dec 1 must sell. A bargain, $2,000 down and easy terms. MArket 4-1444. See Algrim at Wixom.

For Sale Lots 46

7½ ACRES, 300' ROAD FRONTAGE North Suburban, $950 down.

2 LOTS. North Side 60 x 181. $850 Each Terms.

ZONED MANUFACTURING. 2 lots. North Side. $250 down.

NEAR WATERFORD HIGH. 5 lots. 75 x 154. Restricted Sub. $1,150 each.

LAKE ORION Privileges. 1 lot. $500.
J. C. HAYDEN, REALTOR
86 E. Walton FE 8-0441

BLOOMFIELD WEST ½ TO 1 acre homesites on winding paved streets, 4 blocks to grade school, public and parochial high school buses at door. Minutes to shopping, lakes parks and golf $1995. $20 down, $20 per month. Miss Ray at LI 8-7711 or JO 4-5821.

LADD'S
100-FT. FRONTAGE ONLY $595

Excellent building site, close in. Sandy soil good percolation, easy to drive your own well. Exceptional value.

TRI-LEVEL SITE

On a paved road. In a good neighborhood of fine homes. Mortgage money enough to supply all the material to build your own home Only $1,500 with $150 down.

140 x 160 FT.

With a very large spreading oak tree. Excellent soil. On a paved road Restricted neighborhood Only $250 down.

LADD'S
4286 Dixie Hwy. OR 3-1231
3885 Lapeer Rd. FE 5-9292

For Sale Lots 46

CORNER BUILDING LOT. GOOD location in city, $1500. FE 4-0157.

LARGE LOT ON W. COLUMBIA. Reasonable. FE 8-0087.

LOTS — $10 DOWN, $5 WEEK. privileges on Middle & Upper Straits Lake. B. Z. Schneider. 314 Pontiac Trail, Walled Lake. MA 4-1292.

For Sale Acreage 47

TO 5 ACRE PARCELS BEAUtiful building sites. $100 down $20 month Will accept trade.

C. PANGUS, Realtor
1919 M-15, Ortonville NA 7-2815

5 ACRES, NEAR ORTONVILLE, rolling and slightly. $300 down and $15 month. Giroux & Franks, 4395 Dixie Highway, OR 3-9701.

5 ACRES

Extra wide frontage on a good road. Some trees. Located on a hill. Only $1,950. Low down payment.

LADD'S
4286 Dixie Hwy. OR 3-1231
3885 Lapeer Rd. FE 5-9292

BY OWNER. 112 ACRES. NR. Clarkston. Partly low and wooded with river frontage. $200 per acre. Terms. MAple 5-1178.

For Sale Farms 48

160 ACRES

Nicely located between Oxford and Lakeville on good gravel roads. Main home has 9 rms. and bath. Small tenant house rents for $40 per month. 34' by 50' barn 90 acres tillable. Partly wooded. $34,500, generous terms.
C. A. WEBSTER, REALTOR
Oxford, OA 8-3122
Lake Orion MY 3-2291

200 ACRE LAKEFRONT 15 MILES from Pontiac. Only $35,000. A real buy!

P. W. DINNAN
66 W. Huron FE 4-2577

DAVISBURG AREA

20 acres — 3 bedroom modern home. Good basement barn. Chicken houses. River frontage. A real buy for $16,500 with attractive terms.
WEST SUBURBAN
20 acres — 3 bedroom modern home. Good basement barn. Chicken houses. River frontage. A real buy for $16,500 with attractive terms.

Dorothy Snyder Lavender
REALTOR EST 29 YEARS
700 Highland Rd. (M59)
EM 3-3303 or MU 4-6417

Sale Business Property 49

KNUDSEN

60 FT LOT on North Cass, near Lafayette street. Large frame building, suitable for commercial use. Call Mr. Knudsen for full particulars.

WM. H. KNUDSEN
REALTOR 244 S. Telegraph Rd.
FE 4-4516 Evening No. FE 2-8503

For Sale or Exchange 50

77 FT ON STEVENS COURT, sale or trade FE 2-0432.

Business Opportunities 51

Partridge
IS THE "BIRD" TO SEE

GROC. BEER — $5,800

$1,800 down plus stock of approx. $6 000 Grossed over $100,000 last year. Lease on 4 lane hwy. building in good neighborhood Easy stopping and parking. This is a good one—see it!

SKI AREA
NORTHERN LIQUOR

Located in one of the state's best resort and ski areas with 7 acres on main highway Excellent brick & concrete building. 2 bedroom owner's apartment. Full price $55,000 on terms or will trade for restaurant or home—what have you. Pictures in our office.

HARDWARE — $13,000 DN.

Just plain "easy" best describes this opportunity. It's easy to buy, easy to operate and easy to own. Only $13,000 is the entire down payment on this busy village hardware. Possibility of owner's apt. on 2nd floor. Profitable bottle gas business and valuable brick building included.

REALTOR PARTRIDGE
Businesses throughout Mich.
FE 4-3581 1050 W. HURON
OPEN 'TIL 9

TRADES

DRIVE-IN. West suburban. Will take home or land contract.
DAIRY BAR. Real Estate and business. Excellent building. $3,500 down.
SPEEDWAY 79 STATION AND GIFT SHOP. Large building with living quarters. Will take Pontiac suburban home in trade.
RESTAURANT. Includes business office space and living quarters. Trade for free and clear home or land contract.

STATEWIDE

Real Estate Service of Pontiac
B. D. CHARLES, REALTOR
1717 S. Telegraph FE 4-0521

Free! Free!

"PARTRIDGE'S MICHIGAN BUSINESS GUIDE" A catalog of businesses throughout the state. Be sure—get it!

REALTOR PARTRIDGE
Business thruout Mich.
FE 4-3581 1050 W. Huron
Open Till 9

FOR LEASE NEW 2 BAY SERVice station. Auburn Heights and Pontiac. Phone OR 3-4291.

FOR SALE OR LEASE. GROCERY with beer, living quarters EM 3-0929. EM 3-5203.

LAKE ORION

3 lakefront lots, 1 Chris-Craft boat 3 row boats, 3½ hp. outboard motor Cash register, refrigerator, minnow tank, store building. ½ block off M24. Must sell immediately. $3,600 with $700 down.

Paul M. Jones, Real Est.
832 W. HURON
FE 4-8550 OA 8-3683

MAN WITH CAR OR LIGHT truck to establish home bleach route, good opportunity for aggressive person, can start part time. Little money needed. VE 8-1617 Sun Cleanser Co. 12190 Coyle, Detroit 27.

Prime Investment

2600 square foot brick front building. A-1 condition, 5 year lease to hardware at $225 per month. Corner location, 2 toilets, 2 oil furnaces $17,500 with ½ down. Will net 12½ per cent after taxes and insurance Old age insurance at its best. Giroux & Franks, 4395 Dixie Highway OR 3-9701.

TRADES

Drive in. West Suburban. Will take home or land contract. Dairy Bar Real Estate & Business, excellent building, $3,500 dn. Speedway 79 Station & Gift Shop, large building with living quarters. Will take Pontiac Suburban home in trade. Restaurant. Includes business office space and living quarters. Trade for free and clear home or land contract.
MAKE ONE CALL! DO IT ALL!

STATEWIDE

Real Estate Service of Pontiac
B.D. CHARLES, REALTOR
1717 S. Telegraph FE 4-0521

SAVE ENERGY, USE WANT ADS! To find a job, place to live or a good used car, see Classified NOW!

Business Opportunities 51

STANDARD OIL

2 stall station for lease. Financial assistance & training available Auburn & Adams Rds. Call MI 6-5311 days JUniper 8-1174 after 7 p.m.

WELL ESTABLISHED 1ST CLASS restaurant on busy highway, about 4 miles from Pontiac. Excellent terms, for sale or lease.

P. W. DINNAN
66 W HURON FE 4-2577

Partridge
IS THE "BIRD" TO SEE

Bar-gain

A year 'round class "C" in the North Widowed owner MUST SELL RIGHT NOW. If you have $10,000 cash MAKE US AN OFFER. You'll get a good business — real estate, apt. and all.

GRAYLING MOTEL

Here's the sweetest 10 unit motel operation on U.S. 27 in this fabulous resort, hunting and fishing area Beautiful owners apartment, plenty of room to expand. We believe this is our top motel value at only $45,000 with $15,000 down. Shows excellent returns. Will trade

REALTOR PARTRIDGE
BUSINESSES THRUOUT MICH.
FE 4-3581 1050 W. HURON
OPEN TIL 9

"LET'S TALK BUSINESS"

Soft Water Service

This is the only service of its type in the entire Bad Axe area. Shows excellent net profit. No previous experience is required. Includes truck, tanks and all equipment.

Cleaning Plant

Only $4,000 down required to put you in this established location with nearly new equipment. This is in a busy, bustling section of Oakland County.

MICHIGAN BUSINESS SALES CORPORATION
JOHN A. LANDMESSER, BROKER
1573 S. TELEGRAPH RD.
PARK AT OUR FRONT DOOR
FE 4-1582

Sale Land Contracts 52

HAVE SEVERAL VERY GOOD seasoned land contracts for sale or trade — From $1,000 — Up. J. A. TAYLOR OR 4-0306

Money to Loan 53
(State Licensed Lenders)

Quick Cash
$25 TO $500

On your own signature, auto, or other security Up to 24 months to repay Our service is quick, friendly and helpful. Phone FE 5-8121 or visit us at our office

Home & Auto LOAN CO.
7 N. Perry St. (Corner Pike)

LAID-OFF WORKERS
— CASH LOANS —
No Principal Payment
UNTIL YOU ARE BACK TO WORK FOR 30 DAYS
LOANS TO $500 MADE QUICKLY

BUCKNER FINANCE COMPANY
PONTIAC
BIRMINGHAM
WALLED LAKE
DRAYTON PLAINS
LOANS $25 TO $500
BAXTER & LIVINGSTONE
64 W Lawrence St FE 4-1598

LOANS

$50 TO $500—$25 TO $500
COMMUNITY LOAN CO.
30 E LAWRENCE ST. FE 8-0421
FRIENDLY SERVICE

Borrow With Confidence
$20 TO $500
Household Finance
Corporation of Pontiac
3½ S. Saginaw St FE 4-0535

GET CASH QUICKLY
Up to $500
Oakland
Loan Company
FE 2-9206
909 PONTIAC STATE BANK BLDG

NEED $25 TO $500?
SEE
SEABOARD
PHONE
FE 8-9661

Seaboard Finance Co.
"Parking No Problem"
1185 NORTH PERRY STREET

TEAGUE FINANCE CO.
202 N. MAIN
ROCHESTER, MICH.
LOANS $25 TO $500
AUTOS
LIVESTOCK
HOUSEHOLD GOODS
Ph. Rochester, OL 6-0711 OL 1-9791

WHEN YOU NEED
$25 TO $500
We will be glad to help you
STATE FINANCE CO.
FE 4-1574
702 Pontiac State Bank Building

Mortgage Loans 54

Want A Good Mortgage?

If your home needs an improvement, and your debts consolidated call or see us at once Don't wait 6½ per cent interest

BENDEROFF
FE 8-6580 92 W. Huron

Swaps 55

17" TV FOR ELECTRIC RANGE. R. B. Munro Electric Co. 1060 W Huron

20" APT ELECTRIC STOVE — trade for shallow well pump FE 4-1932

LET'S TRADE

4 BEDROOM RANCH HOME—1½ baths. 2 car attached garage. Brick. Separate air conditioner. Oven and range. Just 2 years old. Owner will accept land contract—small house — or late model car as down payment.

2 BEDROOMS—VACANT — Youngstown kitchen, ceramic tile bath, polished oak floors. Full basement, gas heat. Aluminum storms and screens. Trade in your present home equity or lot or car Let's deal today!

WE BUY LAND CONTRACTS
ASK FOR TOM BATEMAN

Bateman Kampsen
REALTORS FE 4-0528
377 S. Telegraph Eves. & Sun.

MODEST MAIDENS by Jay Alan



"A blueberry pie for my husband — I'm going to throw it at him!"

Swaps 55

'53 KAISER — NEW MOTOR AND '48 Pontiac — swap for newer car and take over payments. FE 8-1276.

'55 DODGE HARDTOP, A-1 throughout, $650 or swap. OR 3-1190.

100 x 600 FT. LOT ON WHIPPLE Lake. Trade equity for late model car. NA 7-3368.

AUTOMATIC OR PUMP SHOTGUN for Rototiller or garden tractor. MY 3-2816.

BIRD DOGS — WEIMARANER & German short-haired pointer, take guns, heavy bunk beds, outboard motor or boat in trade. Also 1,000 gal. oil tank, trade or sell. MY 2-1665.

CARPENTRY

Trading stamps, guns, etc., as part payment P.O. Box 3258, Pontiac, Mich.

CASH FOR USED TV'S WORKing or not FE 2-0367

FOR SALE: GOOD USED KENmore washer, or will trade for good 9x12 rug. After 6 p.m. FE 4-9717.

GOOD '53 DODGE FOR TANDEM boat trailer or big tandem housetrailer. EM 3-4827.

HOME, SELL OR RENT. FARM or cash down. EM 3-4350.

HOUSETRAILER 28 FT ROYAL. Fully equipped Sell or trade for your equity land contract SCHICK'S MY 3-3711.

KENMORE IRONER, GOOD CONdition. Reas. FE 2-2909.

SWAP OR SELL GARDEN TRACtor, piano, ironer, roll-away bed, tools, used electrical panels, boxes fittings, fixtures & other items. WE ARE MOVING MAple 5-1209

WATER SOFTENERS TO RENT, sell or swap, $3.50 mo. OR 3-2360.

For Sale Clothing 56

2 WEDDING GOWNS, SIZES 12 and 14 $60 each. 3/4 size mattress and springs $15 FE 2-1120 or FE 5-4370.

2 TOP COATS, ONE SIZE 38, ONE 40, sport coats and jacket, all like new. 393 W. Iroquois.

3 MEN'S SUITS, LARGE SIZE. FE 8-2259.

ALL SIZES CLEAN USED WORK Pants and shirts both only 75 cents at the Ban Store, open 7 days 389 Orchard Lake Avenue

BLUE CHIFFON FORMAL & black cocktail dress. Both size 10 Worn only once. Call eves. FE 8-6971.

FUR COAT EXC. COND. RESEMbles seal, size 38 to 40, worn few times, $25. FE 5-8499.

FLOOR LENGTH WEDDING gown, size 15. OR 3-3466.

LADIES LIGHT BEIGE WOOL winter coat, size 12, exc. cond.; Ladies melon colored full length sport coat, size 12. Girl's clothing, size 10. Pink fall coat; mauve tweed coat with fur collar, also 2 piece dress. MI 4-3884.

ROYAL BLUE AND SILVER handwoven stole by Churchill Weavers Pendleton jacket brown and gold, size 18. FE 2-0895.

WHITE FORMAL BALLERINA length. Size 10. Boy's black roller skates. Never been worn. 40 Dwight.

WINTER COAT AND SLACK SET, size 4 and 5, also black tail-girl coat size 14, good condition. Cheap FE 4-8651.

Sale Household Goods 57

2 PIECE SECTIONAL WITH CORner table. $70. FE 4-7741.

3 PC. BIRDSEYE MAPLE BEDroom set; 26" girl's bicycle. MA 6-3900 after 5.

3 PIECE BEDROOM SUITE, vanity, chest, and bed. $20. FE 3-7237 evening.

3 PIECE BEDROOM SUITE, 9X12 green rug. Writing desk, dining table and 6 chairs, oak Coal and wood stove, kitchen cupboard, kitchen table, vacuum sweeper, and misc. items. MAple 5-3602.

4 ROOMS OF FURNITURE. FE 2-8483.

4 ROOMS OF PRACTICALLY NEW furniture to sell or swap for car. FE 2-0923.

4 ROOMS OF FURNITURE, WILL sell separately. Call between 1" and 5 FE 5-8974.

9 PIECE SILVER GRAY BEDRM outfit. Double dresser, bookcase bed, large chest 2 vanity lamps All for $89 50 Pay only $2 weekly Pearson Furniture 42 Orchard Lk Ave

1 PIECE LIVING ROOM SUITE, brand new davenport and chair. 2 modern step tables, matching coffee table 2 decorator lamps All for $99 Pay only $2 weekly. Pearson's Furniture 42 Orchard Lk Ave

9 X 12 RUGS WOOL FACE, $15.95. Reversible. $16.50 Imported, $34.95 Axminster $48.98 Rug pads $5.95 Pearson Furniture, 42 Orchard Lake Ave

9x12 Felt Base Rugs $3.95
BONNY MAID VINYL TILE 8c
4½-Ft. Wall Tile 25c
RUBBER BASE PAINT Gal $3.75
GUAR. HOUSEPAINT Gal. $4.95
Svers 141 W Huron FE 4-3064

12½" TV $12.95
17 in. table model $29.95
21 in. table model. Like new $59.95
15 other sets to choose from. Fully guaranteed. 30 days, at Obel TV. 3930 Elizabeth Lake Rd. FE 4-4945

16" TV. LIKE NEW A-1 CONdition. FE 8-8816

$354.95 RCA electric range $238
$299.95 RCA Victor TV $239
$199.95 Norge dryer $128
$279.95 Norge Auto. washer $168
MANY OTHERS TO CHOOSE FROM
2 Years to Pay
WAYNE GABERT
121 N. Saginaw St. FE 5-6189

21" RCA COLOR TV $325 USED TVs $19.95 & up Used Philco console radio $24.95 Sweet's Radio & Appliances 422 W Huron FE 4-1133

37" GENERAL ELEC. RANGE, $50. FE 5-9860.

ABOUT ANYTHING YOU WANT FOR THE HOME CAN BE FOUND AT L & S SALES
A little out of the way but a lot less to pay Furniture, & appliances of all kinds NEW & USED. Visit our trade dept. or real bargains
24 MONTHS TO PAY
We buy, sell or trade Come out and look around 2 acres of free parking Phone FE 5-9241
OPEN MON SAT '9 TO 6
FRI 9 TO 9
4 miles E of Pontiac or 1 mile E of Auburn Heights on Auburn Rd M59

ANTIQUE CLOCK & DISHES. EM 3-2996.

AUTOMATIC WASHER AND MAYtag electric dryer Balance $2 per week. Duo-Therm oil heater, gas heater, Maytag washer $29 Schick's MY 3-3711.

BEAUTIFUL WALNUT TABLES, lamps, sofa, 21 TV. comb. MA 6-3907.

Sale Household Goods 57

— BARGAIN BUYS —

GE SWEEPERS, New. All attachments $38
WASHERS, Wringer. Rebuilt, From $29.50
TV's — Rebuilt, Guaranteed. 17" & 21". From $48
The GOOD HOUSEKEEPING SHOP Of Pontiac
FE 4-1555 51 W. HURON

BLONDE SINGER CONSOLE. $66.96 6 payments of $11.16 Michigan Sewing Center FE 2-3337.

BRAND NEW SOFA BEDS $44.95 Rollaway bed complete, $19.95 Hollywood bed frames. $6.95 Innerspring mattresses, $17.95 Cotton mattresses, $12.95 Pearson's Furniture 42 Orchard Lk Ave

BEAUTIFUL CASTRO CONVERTible Hide-A-Bed. Matching lounge chair, ottoman, gold. Less than year old, $300. Chest of drawers, $5 Cotton rug, $10. Crib, $15. Dinette set, $50. G. E. ironer, misc. OL 6-0291

BLOND DROP LEAF TABLE & 6 chairs, end tables, coffee table & chest. FE 8-0594

BRAND NEW WROUGHT IRON bunk beds complete with springs & mattress, $39.95 Pearson's 42 Orchard Lake Ave

BUILDING BEING SOLD. MUST sell Physio-therapy and massage equipment immediately. FE 8-8229 — No reasonable offer will be refused.

CHAMPION DEEP FRYER. COST $40, sell for $20 Like new. FE 2-5676.

COAL HEATROLA, 4-5 ROOM SIZE oil burner, also 250 gal. tank, Small buffet & chest of drawers. FE 8-0056.

CRIB, 6 YR., GOOD COND., AND Restokraft mattress, like new, both $15. MA 5-1128.

DANISH MODERN CHAIR WITH foam rubber zipper cushions, $35. Floral oil painting, 30x36, $10. Brass fireplace screen, $7.50. FE 4-8446.

DELUXE EUREKA TANK VACuum. Good condition. Cheap. FE 2-6603.

DINING ROOM SUITE WITH credenza buffet. $40. OR 3-2294.

DINING ROOM SUITE, BUFFET, china cabinet, large table and pad, 6 chairs. Good cond. Very reas. FE 8-0589 after 4 p.m.

DISCOUNT SALE ON ALL ELEC. built in ovens and burners As low as $219 complete. MA 5-6011.

DOUBLE BED & CHEST. $40. FE 3-7524.

DUNCAN PHYFE CHROME breakfast set. OR 3-3287. 1506 Orchid After 3:30 p.m.

EASY WASHER, ZENITH 21" TV, record player, radio, flat rim sink and poker table. OR 3-1336.

EVERYTHING IN THE GARAGE 4 section ladder, cost $24. 100 ft. hose, sprinkler. Spreader. Paints. Garden tools. 4 new shutters. Wire. Building material Many other items. $55 takes all! MI 4-2067.

EXC. 2 PIECE BROWN SECTIONal couch 4 years OR 3-4324

E-Z SPINDRYER. LIKE NEW Timer and pump. FE 2-3491.

FACTORY REBUILT VACUUM sweepers. Guar. 1 yr. $16.95 up. Rebuilt washing machines, $29.95 up. Open 8 a.m. - 8 p.m. Thyle Electric, Corner of N. Johnson and Howard. FE 4-5169.

FRIGIDAIRE DRYER, IN GOOD condition.
Whirlpool auto. washer.
GE wringer washer.
CRUMP ELECTRIC
Open every night except Sat. 'til 9
2465 Auburn FE 4-3573

FINE RECONDITIONED SMALL radios, $5 to $10. FE 5-8755.

FOR SALE, 9 PIECE DINING room suite, Call between 4 p.m. and 6 p.m. FE 2-7550.

FOUR DRAWER MAHOGANY chest, antique walnut occasional table, two matching suitcases, beautiful Haviland Limoges china, white with scalloped gold band edges set of six plus extra pieces FE 2-0895.

FREEZERS — ALL MODELS available Chest & Upright Special low prices Samuel's Appliance, Davisburg MA 5-6011

FREEZERS UPRIGHT FAMOUS name brands Scratched, terrific values $149.95 while they last. No phone orders please Michigan Fluorescent, 393 Orchard Lk Ave.

GAS STOVE, $25; WESTINGHOUSE washer and dryer, exc. cond., both for $125; Refrig., $45; 17 in. TV, $35; Wringer washer, $25; Electric sewing machine, like new, $50; Electric stove, $25; Oil space heater $25 Chest, $8. FE 5-2766.

GOOD USED TV FROM $15 AND up FE 4-9736. 36 S. Telegraph.

GRAY NYLON FRIEZE UPHOLstered open-arm lounge chair. Excelent condition. $35. OR 3-7753.

GAS RANGE, $10
Electric Range, $15
Walnut Buffet, $5
Walnut Dining Room Table, $5
Walnut China, $10
Occasional Chairs, $7
Dresser, $8
Maple Chest, $12.50
New Coal Heaters
WE BUY SELL & EXCHANGE
OAKLAND FURNITURE CO.
EVERYTHING FOR THE HOME
104 S. Saginaw FE 2-5523

LARGE CRIB & MATTRESS, brand new $15.95 Pearson's Furniture, 42 Orchard Lake Ave

LARGE OIL SPACE HEATER, $20. Gas stove with oven, $30. Large deep freeze $50. EM 3-4285.

LINOLEUM & PAINT SALE HALF price at Jack's. 228 N. Saginaw.

LEAVING STATE, MUST SELL: elec. stove, dishes, dietetic scale, tie rack, shower set, table and chairs, rug padding, bookcase, man's storm coat, size 40, snow shovel & rakes, misc. FE 2-6654.

MAPLE DROPLEAF TABLE, $19. Hand hooked 8 x 10 rug, $25. Jenny Lind maple single bed $12.50. EM 3-4373.

NEW BROTHER PORTABLE SEWing machine. 8899 Tackles Dr., OR 3-5136.

NORGE REFRIG. $40. APT. ELEC. stove, $50. Good cond. OR 4-0234.

NEW TWIN BEDS, $87.50 RETAIL, sell for $50. MA 5-3488.

NEW DUMONT (SOUND STAGE) Hi-Fi Cavalier cedar chest; Italian provincial extensole table. Early American table desk, used portable fitted bar and dark mahogany bedrm. group. See to appreciate. 3384 Indian Dale Drive. 1 blk. W. Orchard Lake & Commerce Rds.

OIL OR GAS HEATERS

Siegler gives you furnace heat at ½ the cost Schick's MY 3-3711.

OVER 50 USED TV SETS, FROM $14.95 up TV antennas, $9.95.
WALTON TV
515 E Walton
FE 2-2257

Sale Household Goods 57

REFRIGERATORS, LAST YEAR— 1957—models. One of America's best makes, perfect, new, guaranteed for 7 years, buy a new refrigerator for a little more than a used machine. Michigan Fluorescent, 393 Orchard Lake Ave. — 8.

REPOSSESSION
Specials

Norge deluxe automatic electric washer $199. Norge deluxe electric dryer $169. Norge deluxe electric dryer $149. Norge automatic washer $139. Norge dryer $99. HiFi console $89.
$5 DOWN DELIVERS
Goodyear Service Store
FE 5-6123

STOVES, BOUGHT, SOLD, EXchanged. Turner's. 602 Mt Clemens. FE 2-0801

SINGER PORTABLES WITH ZIG zag attachments $19.50. Late model Electrolux vacuum cleaner with attachments $14.95. Curt's Appliance OR 3-9702

TRADE ELEC RANGE FOR GAS range R. B. Munro Elec. Co. 1060 W. Huron

TRADE-IN DEPT.

Apt. size gas stove $29.95
Table top elec. range $39.95
Guar. Maytag washer $49.95
Studio couch $19.95
2 pc living room suite $19.95
4 pc. maple bedroom comp. $79.95
Gas space heater $19.95
5 rm. oil heater $59.95
5 pc. wood dinette $14.95
MANY OTHER ITEMS AVAILABLE
WYMAN'S
18 W. Pike E-Z Terms FE 4-1122

TRADE GAS RANGE FOR ELECtric range R. B. Munro Electric Co., 1060 W. Huron.

Used Trade-In Dept.

Lounge chair $9.95
Chest of drawers $9.95
3 pc. sectional $29.50
5 pc. breakfast set $29.50
Studio couch & chair $39.50
Davenport & chair $39.50
Automatic washer $49.50
Dining rm. table $59.50
Heywood-Wakefield, Champagne.
THOMAS ECONOMY
361 S. Saginaw FE 2-9151

USED TV REBUILT & GUARANteed. Obel TV Union Lake Store Union Village EMpire 3-6511

YOUTH BED WITH MATTRESS, $6.00. FE 4-7592.

USED REFRIGERATOR, FREEZer, garden tractor with attachments, and misc. items. OR 3-2540

VACUUM CLEANERS $7.50 & UP Murray's 956 Myrtle

WALNUT VANITY WITH 3½ FOOT round mirror—good condition, $15. 9471 Bonnie Briar Pontiac Lake, after 6 p.m.

WANTED

DEAD OR ALIVE!
Late model TVs at fair prices. We fix 'em to resell at low prices to needy people. Peer Appliance Co. 6161 Commerce Rd. EM 3-4114

WHIRLPOOL WRINGER TYPE washer, $30. Apt. size gas stove, $20. Single bed, leather headboard, box spring and mattress, $25. Dropleaf kitchen table, 2 chairs, $10. All good cond. FE 5-4785.

Antiques 57A

ANTIQUES BOUGHT AND SOLD 220 S. Telegraph.

THIS WEEK ONLY. SET OF 4 walnut cane seat chairs, $8. Mahogany extension table, $15. Victoria gentleman's chair — closed arms, $35. French curio cabinet, $35. Walnut commode-white marble top, $22.50. Chest of drawers—rose marble top, $40. Other items priced accordingly. 10387 Big Lake Rd. Village of Andersonville.

Christmas Gifts 59

ELECTRIC TRAIN SET UP 1 freight train, 1 passenger train, hospital, airport and complete village Mountains, farms, school, churches fishing pool, 2 transformers, and many other extras. Can be financed. OL 2-4061. After 6 p.m. OL 2-4121.

Hand-Woven Rugs

And table mats. Also commercial weaving. OR 3-6536

For Sale Miscellaneous 60

½ IN GALVANIZED PIPE, 13½ cents per ft in 21 ft. lengths ¾ galvanized pipe 17½ cent per ft. in 21 ft lghts. 3 in. soil pipe $3.39 per lgth. 4 in. soil pipe, $4.08 per length. Thompson, 7005 M59 ¼ mile west of Airport.

1 7-RM., 1 4-RM. DUOTHERM OIL burners, good cond. FE 8-2507.

1-AAA-1 ALUMINUM SIDING INSTALL & INSULATE NOW NOW BEFORE WINTER
Save up to $100 or one-third in your heating and forget painting forever NO MONEY DOWN $3 per week and up. Complete stock for Do-It-Yourself Also alum. storms, Awnings, ornamental iron.
JOE VALLELY CO.
"The Old Reliable Pioneers"
Auburn & Rochester Roads
For Free Estimates Call OL 1-9941 If no answer call OL 1-0623

1 WALKER TURNER 24 INCH scroll saw with stand and motor Also one 14-inch Stupmaster band saw like new. Call OR 3-3373.

3 FUEL OIL TANKS GOOD CONdition Will deliver FE 5-9120

2 PAIR FIGURED DRAPES White formal, muskrat jacket Size 18. Good cond. MI 6-7276.

4-INCH SOIL PIPE 5 FT., $3.79
Sump Pumps $29.95
SAVE PLUMBING SUPPLY
172 S. Saginaw FE 5-2100

6 ROOM OIL HEATER, 2 STORage tanks Craftsman model maker metal lathe for sale or trade for what have you. FE 8-2269. 2082 Oaknoll.

20 FT. STEEL I-BEAM 250 GAL. fuel oil tank with gauge, large fuel oil heating stove. Phone FE 3-7806 after 4 p.m.

52 GAL ELEC. HEATER $69.95
30 gal auto gas heater $49.95
Cab sinks and fittings $37.95 up
Laundry trays, stand faucets $23.95
SAVE PLUMBING
172 South Saginaw St

30 GAL. GAS HOT WATER HEATer. $15. 33 Osmun.

30 GAL GAS 10 YEAR GLASSlined high recovery water heater. $69.95 52 gal. electric heater. $69.95 Thompson 7005 M59 ¼ mile west of Airport.

25 HP EVINRUDE MOTOR, TANK & controls, 6 life cushions and 2 padded seats. Coleman gasoline stove. Mondak 6-12 volt starter. '49 Chev. club coupe.—'51 Mercury club coupe. OR 3-3667

Burmeister's
CASH WAY LUMBER PRICES
4' x 8' x 3/8" PLASTERBOARD $1.25
4' x 8' x 5/8" PLYSCORE THIS WEEK ONLY $4.75
ROCKLATH BUNDLE 95c
4x8x¼ V-grooved Mahog. $4.75
2-8 x 6-8 sash doors $9.95
3 0x6-8 Flush dr. with lights $14.95
Alum. Comb. dr., Comp. $21.95
MATT THICK INSULATION $29.95 PER 1,000 FT.
Burmeister's Northern Lumber Co.
7940 Cooley Lake Rd. EM 3-4171
Open 8 a.m. to 8 p.m. daily
Sundays 10 'til 2

REACH CASH CUSTOMERS through Classified Ads. Call FE 2-8181.

For Sale Miscellaneous 60

30 GAL. SCOUT GAS WATER HTR. 4 Years old, $25. OLive 1-6519.

ANCHOR FENCES

No money down, FHA approved FREE ESTIMATES FE 5-7471.

BASEMENT ARTICLES SOLD SEPArately. Nails, light plugs, many home repair articles, $5. Work bench, 2 four ft. shelves, Porch rug, Metal bed springs, Metal cabinet. All $5 ea. Bird cages. Light fixtures. Dishes. Plastic tablecloth. Lamps. Metal shelves/ All $2 ea. MI 4-2057.

BATHROOM FIXTURES, YOUNGStown kitchen oil and gas furnaces Hot water and steam boilers, automatic water heater hardware Electrical supplies, crock and tile, galvanized, copper, black pipe and fittings Lowe Bros Paint and Super Kemtone
HEIGHTS SUPPLY
2685 LAPEER RD FE 4-5431

BEEF AND PORK — HALF AND quarters Oppdyke Mkt FE 5-7941.

ATTENTION
Everything in Building Materials
Used sash ..... 50c and up
Used storm sash ..... $2.50 ea.
Field tile ..... 11c ea.
Good exterior paint ..... $3.25 gal.
Saw & hammer set $2.00
We carry a complete line of nails insulation — roofing — doors — windows
FREE ESTIMATES—FHA TERMS
SURPLUS LUMBER & MATERIAL SALES CO.
5340 Highland Rd (M59) OR 3-7092

AVAILABLE NOW

Taylor steel garage doors, factory seconds 8x7 & 9x7 Reasonable G & M Construction Co. 2260 Dixie Hwy.

CABINET PLYWOOD

¾" white pine G.2s $14.00

For Sale Pets 69

KITTENS, FREE TO GOOD HOME FE 4-6953.

GERMAN SHEPHERD PUPPIES, AKC reg., 7 wks. old, Liebestraum strain, show-dog material, $50 and up call OR 3-6634, after 6 p.m. weekdays, all day Sat. and Sun.

MIXED PUPPIES BASSETT AND Dachshund. 1136 LaSalle, Huron Gardens.

PARAKEETS GUARANTEED TO talk canaries cages & food. Crane's Bird Hatchery 2489 Auburn. FE 4-6510.

PARAKEETS SUPPLIES 183 Sanderson FE 2-7727

PARAKEETS, PAIR TO TALK Cages, 591 4th St. FE 2-4025.

PARAKEETS, CANARIES, CAGES Food Since 1927. 584 Oakland Ave.

POINTER — EXC. BIRD DOG. Cheap. FE 5-9314.

POODLES, 3 MONTHS OLD, ALSO West Highland. 641 Third Ave. Pontiac.

RABBITS $1 AND UP. NEW ZEALand Giants. FE 5-5921.

RED MALE DACHSHUND PUPS, AKC reg. $25. MA 5-1138.

SELLING OUT
Established parakeet business 591 Fourth St., FE 2-4025

TROPICAL FISH, ALL PETS SHOP 65 Williams. FE 4-6433.

UNTRAINED ENGLISH SETTER 11 months old Male $35. Call FE 2-0329

Hunting Dogs 69A

10 MO. OLD BLACK LABRADOR retriever. MA 4-2940.

AKC SPRINGER, 2 YRS. OLD. FE 2-1801.

AKC REG. BLACK AND TAN male coon hound, 17 months old $65. Call FE 2-0329

BEAGLE PUPS 4 MOS. OLD. 7500 Elizabeth Lake Rd.

ENGLISH SETTER HUNTS GOOD $50. AKC beagle pups, 11 weeks $15. Beagles ready to run $15 & $20. 12 N. Eastway. FE 8-6158.

ENGLISH POINTER FEMALE, 1½ years old, steady point. $65. FE 3-9584.

ENGLISH POINTER PUPS FE 8-6460 45 W. Fairmount.

GERMAN SHORT HAIRED PUPpies, 12 wks. old. EM 3-5121.

PUREBRED IRISH SETTER, 3 years old $75. FE 5-8895.

REGISTERED GERMAN POINTer, 2 years old. OL 1-6774.

REGISTERED ENGLISH POINTER pups, from good hunting stock. Price $35. 1423 Genella, Orlando 3-5472.

REG. COON HOUND AND PUPS, after 4:30. FE 5-5754.

REG. MALE BRITTANY SPANIEL, dog house and pen. FE 2-8284 after 6.

Hay, Grain & Feed 71

1ST AND 2ND HAY. $17 AND UP Straw & twine. Phone MA 5-0666

ALL TYPES OF HAY STRAW Corn. Also mulch hay. Will deliver. OA 8-2179

For Sale Livestock 72

3 SPRINGING HOLSTEIN HEIFfers. MAyfair 6-2620.

10 MO. OLD HOLSTEIN BULL. 2434 Seymour Lk. Rd. NA 7-2276

18 MOS. OLD REGISTERED Hereford bull, call Fenton, MA 9-9888.

CATTLE, PIGS, CHICKENS, geese, ducks & rabbits. MArket 4-1023.

FRESH HOLSTEIN HEIFER WITH calf. MA 5-0668.

For Sale Poultry 74

14 MALLARD DUCKS. 180 AUGLE Rd. Walled Lake, Mich. MA 4-2417.

Sale Farm Produce 75

APPLES, CIDER, HONEY. KINGSburys, 2330 Clarkston Rd., Lake Orion.

APPLES. WALNUT GLEN FRUIT farms. 4670 Middlebelt Rd.

APPLES—GRAVENSTEIN, CORTland, McIntosh Delicious, Jonathan, Snow, Winter Banana, Grimes Golden & others. Halloween pumpkins. Sweet cider. Oakland Orchards. 2205 East Commerce R., between Burns and Duck Lake Rds., Milford.

APPLES—PICK YOUR OWN, $1 bushel. Homestead Orchards, 5460 Orchard Lake Rd.

APPLES. NORTHERN SPY. PICK them yourself. M59, 3 miles west of Highland, 415 Tipsico Lake Rd. Mutual 4-4166.

APPLES, $1.00 BUSHEL. EATING & cooking. 3899 Gregory Rd., Ginsellville.

APPLES, PEARS, CIDER, HONEY. Kingsbury's, 2330 Clarkston Rd., Lake Orion.

APPLES & SWEET CIDER. HOMEstead Orchards, 5460 Orchard Lk. Rd.

DELICIOUS APPLES. $2.50 A BU. Pick your own, bring bu.; also for sale Jonathan, Northern Spy, McIntosh, Wealthy, Cooley Lake Rd. to Lockhaven to 6669 Westphalia.

CHOICE BARTLETT PEARS. Apples for canning. Corner of W. Maple and Orchard Lake Rd. De Conick Bros. Orchards. May fair 6-2106.

BLACKMORE FARMS 2150 E. Silverbell Rd. Canning apples. OL 1-6489

GET YOUR APPLES AT E. dridge Orchard, 625 E. Buell Rd., 8 miles N. of Rochester. Wholesale or retail. $1 bu. & up.

GET YOUR APPLES & POTATOES at Sutton's Orchard, 324 N. Lake Angelus Rd. Open Tues., Thurs., & Sat.

GET YOUR CIDER AND APPLES for Halloween at Leonard's Orchard, 231 N. Squirrel.

GOLDEN DELICIOUS APPLES, $1 bu. and up. 5737 W. Maple Rd.

POTATOES $2 PER 100 LB. 3921 Bald Mt. Rd., intersection of Silver Bell Rd.

PURPLE TOP TURNIPS, $1 BUSHel. FE 8-0561.

TREE RUN APPLES, $1 BUSHEL with your containers. Hillcrest Orchard, 8900 W. 32 Mile Rd., Romeo.

WELL SPRAYED APPLES, DELIcious, Baldwins, Winter Bananas. Pick your own. Cheap. 30456 Haggerty bet. 13 & 14 Mile Rd. Guy Seeley, Walled Lake.

WOULD LIKE TO CONTACT store or party interested in buying 8 to 10 cases of fresh eggs weekly. Contact 338 Seward. FE 4-0751.

Sale Farm Equipment 76

CHAIN SAWS 3 HP. SAWS ALL positions. Reg. price $169.50. Our price $119.50. All tractors and mowers greatly reduced.
Lee's Sales & Service
TERMS 921 Mt. Clemens

CHAIN SAWS
NEW McCULLOUGH USED
"Guaranteed service"
is our motto
EASY CREDIT TERMS
HOUGHTEN & SON
J. I. Case & New Idea Dealer
Rochester OL 1-9761

FARM MACHINERY — NEW AND used. Proux Oliver Sales on M24. Just north of Oxford.

JOHN DEERE AND NEW IDEA corn pickers, gravity feed wagon boxes, Silo fillers, Hammer Mills. Davis Machinery — Ortonville — NA 7-3291.

McCULLOUGH CHAIN SAW. EXC. condition. OR 3-6041

McCULLOCH CHAIN SAWS
Rentals Parts & Repairs
1890 Crooks Rd MI 6-0446
McCulloch Chain Saw
Headquarters
COME IN AND HAVE A CUP OF COFFEE AND LOOK THE NEW 59 MODELS OVER. WE HAVE A COMPLETE LINE OF CHAIN SAWS ON DISPLAY. WE TAKE TRADE-INS. CREDIT TERMS.
KING BROS.
PONTIAC RD. AT OPDYKE
FE 4-0734 or FE 4-1112

OCTOBER SALES
Tractors, tillers & mowers. New & used. Will consider any reasonable offer over cost to reduce stock.
EVANS EQUIP. 6507 DIXIE HWY. MA 5-7878 or OR 3-7924

SPECIAL
FORD TRACTOR WITH HYDRAULIC AND LIGHTS AND GRILL GUARD, IN EXCELLENT CONDITION PRICED AT $795. CREDIT TERMS
KING BROS.
PONTIAC RD. AT OPDYKE
FE 4-0734 or FE 4-1112

Auction Sale 77

SATURDAY, NOV. 8TH FOR Antiques. Watch this column. L. E. Smart Sale Farm, Rochester.

Auction Sales 77

ANTIQUE BUYERS
Wed. nite 7:30 Liquidation stock of Antique Wholesaler — Chairs, tables, chests, misc. Bric-a-brac. Furniture, mostly in rough. Dealers bring trucks — everything to go. L. E. Smart Sale Farm, 330 W. Tienken Rd., Rochester. ¼ mile W. of N. Hill Shopping Center.

WANTED: GOOD, CLEAN, USED furniture or anything of value, for auction on consignment basis. 10 per cent charge for selling. MA 5-1341 or MA 5-9066.

For Sale Housetrailers 78

35-FT., 2-BEDROOM, MODERN housetrailer. For sale or rent. FE 3-7204.

'52 ANDERSON, 31½ FT., GOOD condition. MA 6-2647.

18' HOUSETRAILER IN NEED of some repairs, $125. OA 8-2918.

22 FT. HOUSETRAILER, ELECtric brakes. Very clean. Extra good cond. Equipped for housekeeping. Sleeps 4. $485. Ph. NAtional 7-2772.

'56 PRAIRIE SCHOONER, 36 FT. Exc. condition. FE 8-4109.

AIRSTREAM LIGHTWEIGHT Travel Trailer Since 1932. Guaranteed for life. See them and get a demonstration at Warner Trailer Sales 3098 W. Huron (Plan to join one of Wally Bryan's exciting caravans.)

ALUMINUM 33 FOOT TRAILETTE, 1950. 2 bedroom tandem. $995 or trade. ORlando 3-6366.

MICHIGAN ARROW, 38 FT. PRICE is right. EM 3-8551.

Pontiac Chief Detroiter
Bargains—Bargains
15 to 50 ft 8 & 10 wide
Highest trade-in allowance ever. Get our deal before you buy. Remember, you will save hundreds of dollars at:
Bob Hutchinson
Mobile Home
Sales Inc.
4301 Dixie Highway
4 Miles North of Pontiac
OR 3-1202
Open 7 Days a Week

MOBILE HOME SALES. 51-27 ft. Travelo $1,795; 53-33 ft. Crestline Richardson $795; 50-30 ft. Spartanette, $1,295; 52-36 ft. 2 bedroom $1,495; 55-31' Pontiac Trail $1,995. The price is right on new 1958 New Moons also see the fabulous 1959 Ventura Homes. New Moon dealer. MY 2-4611
PARKHURST TRAILER SALES
OWOSSO 16½ FT. 1954, EXC. shape. OR 3-3743.

Oxford Trailer Sales
STEWART GENERAL
HOLLY VAGABOND
GREAT LAKES & ZIMMER
14' to 63', 8' to 10' wide used trailers. Bottle gas & accessories. For variety, size, price & best terms we cannot be beaten. 1 mile south of Lake Orion on M-24. MY 2-0721.

TRAILER EXCHANGE
New Andersons
We buy, sell and trade.
Used 8-10 Wides
USED TRAILERS ON RENTAL PAYMENT PLAN
Bottle Gas
Parts and Supplies
60 S. Telegraph FE 2-3200
Open 9 to 6 Closed Sundays

SEE US FOR BUYS IN CAMPING trailers or homes. All gas models. 17 ft. Pixie $1,395. Apache trailer $495. Tour-a-home 15 ft., 17 ft., 18½ ft. & 30 ft. Used trailers. Mobile 16 ft. $195. Roycraft, 29 ft. $495. New Moon, 27 ft. $295. Assembly, 15 ft. $495. Pontiac, 30 ft. $1,295. New moon, 26 ft. $2,175. Buddy, 27 ft. $995. Lasalle, 33 ft. $1,550. Continental, 31 ft. $1,875. Pontiac Chief, 35 ft., like new $1,995. Anderson, 41 ft. $2,750. Many others to choose from. Holly Marine Coach Sales, 51210 Holly Rd. Holly, Melrose 4-6771.

SHORT OF MONEY?
Let us sell your trailer from our large lot. We will pick up your trailer, advertise, demonstrate, sell and arrange for financing, so you receive cash immediately for only 10 per cent. We have buyers waiting, so hurry and come or come out. Holly Marine Coach Sales, 15210 Holly Rd. Melrose 4-6771, Holly.

VACATION TRAILERS FOR SALE or rent. 5685 Williams Lk. OR 3-1838.

Rent Trailer Space 79

AUBURN HGTS. MOBILE VILlage. The finest. ½ mile SE Pontiac. 170 N. Opdyke FE 5-3361

INSIDE CITY LIMIT 2 BLOCKS from bus stop. Pontiac Trailer Coach Park. FE 5-9902.

OXFORD MOBILE MANOR FOR those who want the best. 40x80 foot lots, 16x40 cement patio. Sidewalk, room for garden on each spot, 36 ft. streets. Storm shelters, mile east of Oxford. On Lakeville Rd. Ph. OA 8-3022.

MOBILHOME ESTATES. MODERN lakefront and playground. EM 3-2661.

YOU'VE SEEN THE REST, NOW see the best. Square Lake Trailer Park. FE 2-5295.

For Sale Tires 80A

A-1 USED TIRES $3.50 UP. WE buy, sell. Also whitewalls.
STATE TIRE SALES
503 Saginaw St. FE 4-0687

STANDARD BRAND NEW TIRES traded in on Genera Safety Tires. Up to 50 per cent off. Black or whitewalls.
ED WILLIAMS
451 S. Saginaw at Raeburn

Auto Service 81

CRANKSHAFT GRINDING IN THE car. Cylinders rebored. Zuck Machine Shop. 23 Hood. Phone FE 2-2563.

INSTALLED FREE
Mufflers & tail pipes.
Hollerback Auto Parts
340 Baldwin. FE 8-1431 or FE 3-9477

Sale Motor Scooters 82

1950 CUSHMAN SCOOTER WITH transmission. Good condition. $80. EM 3-6351.

CUSHMAN SCOOTERS
ANDERSON SALES & SERVICE
12 S. PADDOCK at Pike. FE 4-4246

For Sale Motorcycles 83

FOR PARTS AND SERVICE ON your Harley Davidson, see Harley Davidson Sales Co. 772 S. Saginaw.

HARLEY DAVIDSON, $125. 280 N. Roslyn.

For Sale Bicycles 84

BOYS 24" & GIRLS 26" OR 3-7394

ONE BOY'S & ONE GIRL'S 26" bicycles. Good condition. FE 2-4872.

Boats & Accessories 85

12 FT. RUNABOUT, CANVAS & controls. 16 HP Johnson mtr., $175. OR 3-8428.

BIG REDUCTIONS
FINAL CLEARANCE
TROJAN CRUISERS & Runabouts
NEW & USED BOAT TRAILERS
SCOTT-ATWATER Mtrs. & Service
CRUISE-OUT BOAT SALES
1401 Highwood at Walton Blvd.
FE 8-4402 9-9. Open Sun. FE 4-9370

EVINRUDE MOTORS
1959 models on display. Some 1958 models left.
Harrington Boat Works
YOUR EVINRURE DEALER
1899 S. TELEGRAPH RD.
FE 2-8033 Open Sundays

INSIDE STORAGE
Inboards, $50. Outboards, $35. Pick up & delivery service. 2156 Cass Lk. Rd., Keego. FE 2-5445.

NEW 4 CYLINDER CONTINENtal engine complete with Stokes marine transmission, can be used for boat or power plant. $125. NAtional 7-3879.

STORAGE
BOATS & MOTORS
IN AND OUT SERVICE
WINTERIZING
INLAND LAKES SALES
FE 4-7121 3121 W. Huron FE 2-6122

BOATS, FIBERGLASSED, RINES, Orion. MY 3-1448 or MY 3-9940.

Propeller Reconditioning
Outboard motor repairing & Winterizing.
OWENS MARINE SUPPLIES
306 Orchard Lk. Ave. FE 2-8020

SLICES OF HAM



Transportation Offered 87

CARS FOR GREENBORO, N.C. Gas allowance to Hartford, Conn. FE 2-3215. FE 2-5823 after 6 p.m.

FLY 4-ENGINE AIRLINER TO California. $80. Hawaii $99.10. Ferry Service, Inc. OR 3-1254.

TRUCK GOING NORTH. PART load, either way. FE 5-6806.

Wanted Used Cars 88

BEST PRICE FOR JUNK CARS. FE 4-4878

CASH FOR CARS
HARDENBURG MOTOR SALES
Cass at Pike FE 5-7398

Remember
TELL EVERYONE YOU KNOW TOP DOLLAR PAID FOR GOOD USED CARS AND PICKUPS. CALL JOHN L. LIBERTINE OR JIM HARTLEY. OR 3-6111.
Dixie "OK" Lot
Dixie Hwy. at Sashabaw
Drayton Plains, Mich.

ATTENTION!
WE NEED
CLEAN CARS
All Makes — All Models
SHOP AROUND
THEN SEE US
WE'RE PAYING
Top $$$ Dollar
AND WE'RE IN TOWN
GLENN'S
MOTOR SALES
AT OUR NEW LOCATION
952 W. HURON
FE 4-7371 FE 4-1797
AS MUCH AS $50 FOR JUNK AND cheap cars. FE 2-2666 days or eves.

CASH
FOR LATE MODEL
USED CARS
Community Motor Sales
AUBURN AT EAST BLVD.
FE 8-4539

H. J. VAN WELT, 4540 DIXIE Hwy., Drayton Plains, pays the High Cash Dollar for all late models. Ph. OR 3-1355.

See M & M Motor Sales
For top dollar, on late model cars. 2527 Dixie Hwy. OR 3-1603

A-1 PRICES JUNK CARS AND scrap. Free tow. OR 3-6015.

TOP CASH FOR ANY MAKE OR model. Trade up or down. ECONOMY CARS 22 AUBURN

WE NEED
Cars
'55 to '58 models. Must be clean.
AVERILL'S
2020 Dixie Hwy
FE 2-9878 FE 4-6896

JUNK & USED CARS WTD. PICKup service. FE 5-2000
JUNK CARS.
FE 5-6079

IF
YOU ARE INTERESTED IN SELLING YOUR CAR OR TRADING YOUR CAR WE ARE
—PAYING TOP PRICES—
—GIVING TOP TRADES—
"34 Years Fair Dealing"
BRAID
DeSOTO-PLYMOUTH DEALER
Cass at West Pike Sts.
FE 2-0186

Wanted Used Trucks 89

CASH PAID
for all model
Used Trucks
SCHRAM'S AUTO & TRUCK PARTS
2539 Dixie Hwy.
OR 3-2105 OR 3-0311

Used Truck Parts 89A

USED TRUCK PARTS
ALL MAKES AND MODELS
HEIGHTS MOTOR SALES
2635 Auburn Ave FE 4-6632

For Sale Trucks 90

'47 CHEV. ½ TON STAKE TRUCK, cheap. FE 8-8797.

1951 CHEVROLET 1 TON PICKup, heavy duty tires, no rust. Call BOB BUTLER at Harold Turner, Ford, MI 4-7500.

1957 CHEVROLET ½ TON PICKup. Radio. Heater. Washers. Used for transportation. $995. FE 8-9010.

1953 DODGE 2 TONE 14 FT. VAN, full rear doors, 8.25-20 tires. CALL BOB BUTLER, Harold Turner, Ford, MI 4-7500.

REASONABLE: 1956 FORD PANEL truck. Pontiac Press Box 6.

1951 FORD F500 12 FT. VAN, 8.25-20 tires, heavy duty springs. Call BOB BUTLER at Harold Turner, Ford, MI 4-7500.

1952 FORD F100 PANEL, V-8, original red finish. Call BOB BUTLER, Harold Turner, Ford, MI 4-7500.

1955 FORD F100 PANEL, V-8, heavy duty rear tires. CALL BOB BUTLER, Harold Turner, Ford, MI 4-7500.

1954 FORD, TANDEM, 10 YD. dump. T700. $2,000. FE 5-8257.

Transportation Offered 87

CARS FOR GREENBORO, N.C. Gas allowance to Hartford, Conn. FE 2-3215. FE 2-5823 after 6 p.m.

FLY 4-ENGINE AIRLINER TO California. $80. Hawaii $99.10. Ferry Service, Inc. OR 3-1254.

TRUCK GOING NORTH. PART load, either way. FE 5-6806.

Wanted Used Cars 88

BEST PRICE FOR JUNK CARS. FE 4-4878

CASH FOR CARS
HARDENBURG MOTOR SALES
Cass at Pike FE 5-7398

Remember
TELL EVERYONE YOU KNOW TOP DOLLAR PAID FOR GOOD USED CARS AND PICKUPS. CALL JOHN L. LIBERTINE OR JIM HARTLEY. OR 3-6111.
Dixie "OK" Lot
Dixie Hwy. at Sashabaw
Drayton Plains, Mich.

ATTENTION!
WE NEED
CLEAN CARS
All Makes — All Models
SHOP AROUND
THEN SEE US
WE'RE PAYING
Top $$$ Dollar
AND WE'RE IN TOWN
GLENN'S
MOTOR SALES
AT OUR NEW LOCATION
952 W. HURON
FE 4-7371 FE 4-1797
AS MUCH AS $50 FOR JUNK AND cheap cars. FE 2-2666 days or eves.

CASH
FOR LATE MODEL
USED CARS
Community Motor Sales
AUBURN AT EAST BLVD.
FE 8-4539

H. J. VAN WELT, 4540 DIXIE Hwy., Drayton Plains, pays the High Cash Dollar for all late models. Ph. OR 3-1355.

See M & M Motor Sales
For top dollar, on late model cars. 2527 Dixie Hwy. OR 3-1603

A-1 PRICES JUNK CARS AND scrap. Free tow. OR 3-6015.

TOP CASH FOR ANY MAKE OR model. Trade up or down. ECONOMY CARS 22 AUBURN

WE NEED
Cars
'55 to '58 models. Must be clean.
AVERILL'S
2020 Dixie Hwy
FE 2-9878 FE 4-6896

JUNK & USED CARS WTD. PICKup service. FE 5-2000
JUNK CARS.
FE 5-6079

IF
YOU ARE INTERESTED IN SELLING YOUR CAR OR TRADING YOUR CAR WE ARE
—PAYING TOP PRICES—
—GIVING TOP TRADES—
"34 Years Fair Dealing"
BRAID
DeSOTO-PLYMOUTH DEALER
Cass at West Pike Sts.
FE 2-0186

Wanted Used Trucks 89

CASH PAID
for all model
Used Trucks
SCHRAM'S AUTO & TRUCK PARTS
2539 Dixie Hwy.
OR 3-2105 OR 3-0311

Used Truck Parts 89A

USED TRUCK PARTS
ALL MAKES AND MODELS
HEIGHTS MOTOR SALES
2635 Auburn Ave FE 4-6632

For Sale Trucks 90

1953 INTERNATIONAL 12 FT. walk-in Van, 1½ ton, 8.25-17 tires. Call BOB BUTLER, Harold Turner, Ford, MI 4-7500.

PONTIAC'S
TRUCK CENTER
GMC
RETAIL BRANCH
Oakland at Cass

1952 GMC 2 TON 12 FT. STAKE, 7.50-20 tires, tarp and rack. Call BOB BUTLER, Harold Turner, Ford, MI 4-7500.

'48 JEEP PICKUP, ½ TON, 2 wheel drive, $165. FE 4-0927.

USED VOLKSWAGEN PANEL, $750. Shaw's Appliance, Rochester, OL 2-4061 or OL 2-4121 eves.

Foreign & Sports Cars 90B

1953 HILLMAN, CALIFORNIAN, excellent cond. 4161 Motorway Dr. Pontiac. FE 4-6601.

MERCEDES BENZ, 190 SEDAN. Like new, low mileage, fully equipped. Will trade.
Mazurek Motor Sales
at S. Blvd. & S. Saginaw
FE 4-9588

1952 NASH HEALEY. 29,000 ACtual miles. Good condition. $500 for my equity. 170 S. Belview, Lake Orion. MY 3-1635.

VOLKSWAGON, '57 SUNROOF. Export model. WW. R & H. low mileage. Exc. cond. $1,495. OR 3-9778

For Sale Cars 91

'51 CHEV. STATION WAGON, very good. EM 3-0081, H. Riggins.

1954 CHEVROLET 2 DR. $495. FULL price, no money down. Lucky Auto Sales, 193 S. Saginaw. FE 4-2214 or FE 4-1006.

1956 CHEVROLET 4-DOOR HARDtop V-8 engine, radio, heater and powerglide. Our stock No. 4242. A real buy for $1198.

FOR QUALITY
CADILLACS
Also a fine selection of other clean used cars. It's
Wilson Pontiac-Cadillac
1350 N.
Woodward
B'ham MI 4-1930

1955 BUICK SUPER HARDTOP, low mileage, exc. condition, full power, original owner. 371 Voorhees Rd. FE 5-2432.

1960 BUICK, 2 DR., VERY CLEAN. FE 3-7542. H. Riggins.

1953 BUICK SEDAN, DYNAFLOW, R&H. ABSOLUTELY NO MONEY DOWN. Assume payments of $14.27 mo. Call Credit Mgr. Mr. Parks at MI 4-7500. Harold Turner Ford.

HASKINS
BACK TO WORK
SPECIALS

1955 Chevrolet 210 hardtop, V-8 engine, Powerglide, radio, heater $1067

1956 Chevrolet Bel Air hardtop, V-8 engine, Powerglide, power brakes, power pack, radio, heater ... $1487

1955 Oldsmobile, 98 Holiday coupe. Hydramatic, power brakes, power steering, radio, heater..... $1477

1956 Chevrolet 210 hardtop. Radio, heater $1291

1957 Oldsmobile Super 8 Holiday coupe. Power steering, power brakes, Hydramatic, radio, heater $1989

Haskins Chev.
ALSO SEVERAL
TRANSPORTATION SPECIALS
6751 Dixie Highway at M15
MAple 5-5071 Open nites 'til 9

1950 CADILLAC
Make an offer
BOB FROST, INC.
280 Hunter Blvd. MI 6-6934
(By-Pass around B'ham)

'49 4 DR. CADILLAC, R&H, ELECtric windows. Sharp. OL 2-0581.

COMMUNITY
MOTOR SALES

'58 Thunderbird	$3695
'57 Mercury Hardtop	$1995
'57 Ford Fairlane 500 ht	$1795
'55 Pontiac S-C Catalina	$1195
'57 Chev. Bel Air Convert	$1795
'55 Ford Convert	$ 895
'57 Iseta BMW	$ 695
'55 Chevrolet Delray	$ 945
'53 Chevy stationwag. 4-Dr.	$ 595

Corner Auburn & E. Blvd.
FE 8-4539 FE 8-4630

1950 CHEVY DELUXE. VERY clean. OR 3-9162.

WE HAVE
A Few
1958
Chevrolet
LEFTOVERS
2-DOORS 4-DOORS
HARDTOPS
CONVERTIBLES
As Low As
$1698
ALSO SOME
OFFICIALS' CARS
AND
DEMONSTRATORS
North Chev.
Hunter Blvd. at S. Woodward Ave.
Birmingham MI 4-2755

NEED A FINANCE-FIXER? Order Classified Ads to sell, rent, find a good job. FE 2-8181 is the Want Ad number!

For Sale Cars 91

1947 CHEVROLET, 2 DOOR, GOOD motor. $45. 3971 Olmstead, Drayton Plains.

1954 CHEVY STATION WAGON, $695. EM 3-4638, evenings.

1953 CHEVY, $295 AS IS, NOTHing down. Eddie Steele Ford, FE 5-9204.

1957 CHEVROLET 2 DR. V-8, 210 series. Radio & heater ... $1495

1956 Pontiac Catalina Hydramatic. Radio & heater. Sharp. $1395

1953 Chevy 4 dr. sedan. Powerglide. Radio & heater. Excellent condition $495

1952 Ford V-8. Radio & heater. 4-dr. sedan $295

1951 Pontiac 4 dr. Hydramatic. Radio & heater $195

1957 Chevie Bel Air convertible. V-8. Powerglide. Radio. Heater. Whitewalls $1745

1953 Nash 2 dr. sedan $295

1954 Chevrolet ½ ton pickup 1 owner. Exc. cond $645

1953 Pontiac 4 dr. Hydramatic. Radio & heater $395

1954 Buick, Super hardtop. Dynaflow. Radio & heater $745

1952 DeSoto 4 dr. sedan. Radio & heater $295

1958 Chevrolet 2 dr. Biscayne. V-8. Radio. Heater. Whitewalls. 2 tone paint.

Demo. New car guarantee.

HOMER HIGHT MTRS.
"15 minutes from Pontiac"
On the Bargain Blvd
Oxford, Michigan OA 3-2528

'55 CHEVY 2-DR., R&H, $800. EM 3-0439 after 6 p.m.

1952 CHEVY SEDAN, R&H, ABSOLUTELY NO MONEY DOWN. Assume payments of $11.46 mo. Call Credit Mgr. Mr. Parks, at MI 4-7500. Harold Turner Ford.

Don't Wait!
PRICE REDUCTIONS
ON QUALITY CARS
SHOP
HAUPT
PONTIAC

1955 Pontiac 4 dr. sedan. Hydramatic. Radio. Heater. 2 tone green. Yours for $139 down.

1955 Buick special. 2 dr. Dynaflow. Radio & heater. Whitewalls. 2 tone. $995. Low down payment.

1957 Pontiac 2 dr. Catalina. Hydra. Radio & heater. Whitewalls. Yours for $149 down.

1953 Ford customline 4 dr. Fordomatic. Radio & heater. $5 down. Also transportation specials.
N. Main St. Clarkston
Open Nights 'til 9
MAple 5-5566 or MAple 5-1141

MANY '52 '53 & '54 MAKES AND Models on hand. Come out & look them over!

Auburn Motor
Sales
CORNER PIKE & E. BLVD.

'51 CHEV. STATION WAGON, very good. EM 3-0081, H. Riggins.

1954 CHEVROLET 2 DR. $495 FULL price, no money down. Lucky Auto Sales, 193 S. Saginaw. FE 4-2214 or FE 4-1006.

1956 CHEVROLET 4-DOOR HARDtop V-8 engine, radio, heater and powerglide. Our stock No. 4242. A real buy for $1198.

North Chev.
Hunter Blvd. at S. Woodward Ave.
Birmingham MI 4-2755

Hardenburg
'54 Pont. Chf. dlx. 2 dr. Hyd. R&H $695
'54 Dodge Coronet 4 dr. sed. R&H $595
CORNER CASS & PIKE FE 5-7398

1952 CHEVY 2 DR.
REPOSSESSION
Good motor and tires, no rust. $175 full price. No cash needed. Payments $10.34 mo. Mr. Bell. Great Lakes. FE 8-0402.

STOP, LOOK, SAVE

1958 Pontiac Superchief 4 dr. Ht., factory official cars. Big discount, new car guarantee. Hydra., R&H, P. steering & brakes, air ride, WW tires, and other access. Two to pick from ..... $2895.

1957 Mercury Montclair 4-door hardtop, full power black & white finish ..... $2195.

1956 Buick 2-door hardtop, Dynaflow, radio and heater ..... $1595.

1956 Pontiac 870 hardtop, hydramatic, extra sharp ..... $1495.

1956 Buick Century wagon. Extra sharp ..... $1495.

1956 Chevy 4 dr. Standard trans. Extra sharp ..... $1095.

1955 Pontiac, 2-door sedan, red and white finish ..... $895.

1953 Buick hardtop, dynaflow, red and black finish. A real beauty ..... $695.

1953 Pontiac Deluxe 4-dr. hydramatic, radio and heater ..... $495.

1951 Mercury overdrive with passing gear. Like new ..... $495.

1953 Plymouth Ht. R&H. Extra nice ..... $495.

1950 Ford. A real bargain at $95.

1949 Ford. Only $65

SHELTON
Pontiac-Buick
Rochester OL 1-8133

1956 CHEVY, 4-DR. HT. $1395. With good credit, nothing down. Eddie Steele Ford. FE 5-9204.

1955 Chevrolet Convert.
Blue & white with white top. V8. Powerglide. $1,045
BOB FROST, INC.
280 Hunter Blvd. MI 6-6934
(By-Pass around B'ham)

'51 CHEV., $100. RUNS GOOD. MArket 4-2884.

'51 CHEVY 2 DR. SEDAN, POWerglide & heater. FE 4-6556.

'56 BLACK CHEV. CONV. POWERglide, $1,150, terms. FE 2-6012.

'52 CHEVY DELUXE, 4 DR., HYdra., body good. $300. OR 3-6546.

'56 CHEV. BEL AIR V-8, 4-DR P-P, P.G., R&H. Cont. wheel. 21,000 miles. A-1 shape. 260 W. Fairmount. After 4 p.m.

JEROME
"Bright Spot"
OPEN
'til 10
Every Nite
FOR YOUR
CONVENIENCE
ALWAYS
75
FINE USED CARS
TO CHOOSE FROM
For happier, trouble-free motoring in weather cold or hot; You can't go wrong with your selection From JEROME "Bright Spot."
JEROME
"Bright Spot"
Olds-Cadillac Dealer
Orchard Lake at Cass
FE 8-0488 Open til 10

For Sale Cars 91

1953 FORD, 6 CYLINDER, RADIO, heater. $245. See Mr. Murphy, B'ham-Rambler, 666 S. Woodward. MI 6-3900.

"CY" OWENS FORD
'53 FORD
4 DOOR
$395
"CY"
OWENS
147 S. SAGINAW FE 5-4101

1956 FORD, $995. R&H, OVERdrive. Eddie Steele Ford. FE 5-9204.

1956 Ford Convertible
Radio & heater. Thunderbird engine. Black with white top. $1,095.
BOB FROST, INC.
280 Hunter Blvd. MI 6-6934
(By-Pass around B'ham)

'34 FORD, 3 WINDOWS, OLDS ENgine, chopped-channel; also for sale, Olds to Ford adapter, safety hubs, $25. OR 3-7044.

1957 FORD 4-DR.
Power steering, power brakes, 1 owner. Low mileage. $1,645.
BOB FROST, INC.
280 Hunter Blvd. MI 6-6934
(By-Pass around B'ham)

'48 FORD, GOOD SHAPE. $75. TEL Huron Mtr. Sales, 923 W. Huron. FE 4-2185.

'51 FORD, 6 $40.
MAple 5-6856

1953 FORD, NOTHING DOWN. $21.37 month. Eddie Steele Ford. FE 5-9204.

1955 FORD $595. NOTHING DN. Eddie Steele Ford. FE 5-9204.

FORD 1954 6 CYL. CLEAN. $395. EM 3-0117.

53 FORD VIC. FORDOMATIC R&H WW. Only $495.
R & R MOTORS
724 Oakland FE 4-3529

1951 FORD CLUB COUPE, V-8, R & H. ABSOLUTELY NO MONEY DOWN. Assume payments of $5.83 mo. Call Credit Mgr. Mr. Parks, at MI 4-7500. Harold Turner Ford.

1953 FORD V-8
No money down. Assume payments. $27 per month.
BOB FROST, INC.
280 Hunter Blvd. MI 6-6934
(By-Pass around B'ham)

FORD RANCHWAGON '53. V-8. R&H. Good condition. $445.
THE BARGAIN LOT
Hunter Blvd. at Haynes, Birm.
MI 6-4456

1954 Ford 4-Dr.
This is an 8 cylinder radio and heater standard trans. nearly new tires. Very clean inside and out. $595
PEOPLES AUTO SALES
68 Oakland FE 2-2351

1953 Ford, 2 dr., V-8
REPOSSESSION
Perfect engine. No rust, white wall tires. R&H. $298 full price. Payments only $16.50 mo. No cash needed. Mr. Bell. Great Lakes. FE 8-0402.

1952 FORD V-8
REPOSSESSION
$189 full price. Payments only $10.90 month. Perfect engine. Good body and tires. Radio and heater. Mr. Bell. Great Lakes. FE 8-0402.

4 WHEEL DRIVE JEEP. NATIONal 7-3368.

1958 Lincoln Premier
4-dr. hardtop. Full power. Spotless inside & out. Air-conditioned. $4,195.
BOB FROST, INC.
280 Hunter Blvd. MI 6-6934
(By-Pass around B'ham)

1953 LINCOLN HARDTOP. FULL power, air conditioning. Wonderful car. $595.
Roger's Sales & Service
695 Auburn Ave. FE 2-9555
RAMBLER-JEEP DEALER

1957 MERCURY TURNPIKE Cruiser. Power steering, power brakes. Whitewalls. 9,000 miles. Jet black. This car is in showroom condition. $2,295 full price. $200 down, $63.40 mo. See Mr. Murphy, B'ham-Rambler, 666 S. Woodward. MI 6-3900.

1953 Mercury Monterey
Hardtop. Mercomatic. Radio & heater. Can finance. $500.
BOB FROST, INC.
280 Hunter Blvd. MI 6-6934
(B-Pass around B'ham)

LOW
DOWN
Your Dollars
ARE BIGGER
AT
RUSS
DAWSON
'58 EDSEL
CONVERT., POWER SEATS, POWER STEERING, POWER BRAKES, TELA-TOUCH, R&H.
$2495
'58 SIMCA
FRENCH IMPORT, V-8, 4 DOOR. VERDETTE WITH HEATER.
$1895
'57 CHEV.
4 DR., BEL AIR, HARDTOP, R&H, POWERGLIDE
$1745
'57 FORD
FAIRLANE 500 HT., R&H, FOM.
$1845
'56 WAGON
9 PASS., V-8, FORD, STD. TRAN. R&H.
$1295
'56 LINCOLN
PREMIER, 4 DR., POWER SEATS, POWER BRAKES, POWER STEERING, POWER WINDOW, R&H, AUTOMATIC TRANS.
$2095
'54 FORD
6 CYLINDER CLUB COUPE, R&H.
$450
'53 PONTIAC
4 DOOR, 8 CYLINDER, R&H
$325
'53 PLYMOUTH
2 DOOR WITH R&H
$350
'50 PONTIAC
2 DOOR, WITH HEATER AND RUST

Portray 'Count of Monte Cristo' on TV This Evening

--Today's Television Programs--

Channel 2—WJBK-TV Channel 4—WWJ-TV Channel 7—WXYZ-TV Channel 9 CKLW-TV

TONIGHT'S TV HIGHLIGHTS

:00 (7) Curtain Time. Comedy.
(9) Popeye.
(4) News: Williams.
(2) Racket Squad.

:15 (4) Weather, Eliot.

:15 (4) Box Four.

:30 (7) Comedy (cont.)
(9) Woody Woodpkr.
(4) Life of Riley. Comedy.
(2) News: LeGoff.

:40 (2) Weather.

:45 (2) News.

:00 (7) American Legend.
(9) Brave Eagle.
(4) Arthur Murray. Dance-Variety.
(2) Hunted. Drama.

:30 (7) Sugarfoot. Brewster matches wits with tough, knife-throwing teenager (Tom Rettig.)
(9) Million Dollar Movie. Alice Faye, Don Ameche, "That Night in Rio." ('41.)
(4) Dragnet. Friday's only clue to attempted murder is telephone voice.
(2) Show of Month. "The Count of Monte Cristo."

:00 (7) Sugarfoot (cont.)
(9) Movie (cont.)
(4) (color) Eddie Fisher. Anna Marie Alberghetti, Eddie Cantor, George Gobel.
(2) Special (cont.)

:30 (7) Wyatt Earp. Wyatt's efforts to enforce cattle rustling laws lead to gun-play
(9) Movie (cont.)
(4) Fisher (cont.)
(2) Special (cont.)

:00 (7) Rifleman. Lucas McCain's black-sheep relative, hot-shot rodeo rider, tries to throw bronco riding contest.
(9) Drama. "Depth 300"—drama of war, personal conflict.
(4) George Burns. Jack Benny visits George.
(2) Arthur Godfrey. Spiritual singer Mahalia Jackson.

:30 (7) Naked City. Halloran poses as patient to find out who murdered trial witness.
(9) Drama (cont.)

Answer to Previous Puzzle



(4) Bob Cummings. Bob is furious when sister decides to sell the home—until he meets the ravishing realtor.
(2) Red Skelton. Rudy Vallee gives Clem Kaddidlehopper singing lessons.

10:00 (7) Play of Week. Joan Blondell, "The Pussyfootin' Rocks."
(9) Boots and Saddle.
(4) Californians. Matt investigates stagecoach "accidents."
(2) Garry Moore. Heddy Hopper, Buster Keaton, Rocky Graziano, flamenco dancer Jose Greco, Esther Williams.

10:30 (7) News: Daly.
(9) Waterfront. Preston Foster in adventure.
(4) Dr. Hudson. Hypnotism makes trouble for Dr. Hudson.
(2) Moore (cont.)

10:45 (7) Sports.

10:55 (7) Weather.

11:00 (7) Soupy's On.
(9) News.
(4) News: W'Kamp.
(2) (color) News: LeGoff.

11:15 (9) Weather.
(4) Weather.
(2) Weather.

11:20 (9) Theater. Gene Tierney, "Dragonwyck" ('46.)
(4) Sports.
(2) Sports.

11:25 (2) Nightwatch Th. Gene Raymond "Cross Country Romance." ('40.)

11:30 (7) Night Court.
(9) Theater (cont.)
(4) Jack Paar.
(2) N'watch (cont.)

WEDNESDAY MORNING

6:30 (4) Continental Classroom.

6:50 (2) Meditations.

6:55 (2) On the Farm Front.

7:00 (2) TV College.
(4) Today.
(7) Big Show.

7:30 (2) Cartoon Frolics.
(7) Breakfast Time.

8:00 (2) Capt. Kangaroo.

8:30 (7) Our Friend Harry.

8:45 (2) Cartoon Classroom.

9:00 (4) I Married Joan.

9:25 (2) News.

9:30 (2) Jimmy Dean.
(4) Romper Room.

9:55 (9) Billboard.

10:00 (2) For Love or Money.
(4) Dough Re Mi.
(9) Movie

10:15 (7) Lady of Charm.

10:30 (2) Play Your Hunch.
(4) Treasure Hunt.

10:55 (7) News.

11:00 (2) Arthur Godfrey.
(4) Price Is Right.
(7) Day in Court.

11:15 (9) Nursery Schooltime.

11:30 (2) Top Dollar.
(4) Concentration.
(7) Peter Lind Hayes.
(9) Howdy Doody.

WEDNESDAY AFTERNOON

12:00 (2) Love of Life.
(4) Tic Tac Dough.
(9) Children's Newsreels.

12:15 (9) Rope Around the Sun.

12:30 (2) Search for Tomorrow.
(4) (color) It Could Be You.
(7) Mother's Day.
(9) Myrt & Doris.

12:45 (2) Guiding Light.

1:00 (2) Ladies Day.
(4) Amos 'n' Andy
(7) Liberace.
(9) Movie.

1:30 (2) As the World Turns.
(7) Margie.
(4) E.T.V. Digest.

1:55 (4) Faye Elizabeth.

2:00 (2) Our Miss Brooks.
(4) (color) Truth or Consequences.
(7) Chance for Romance.

2:30 (2) House Party.
(4) (color) Haggis Baggis.
(7) People's Choice.

2:50 (9) News.

3:00 (2) Big Payoff.
(4) Today Is Ours.
(7) Beat the Clock.
(9) Hour of Stars.

3:30 (2) Verdict Is Yours.
(7) Who Do You Trust?
(4) From These Roots.

4:00 (2) Brighter Day.
(4) Queen for a Day.
(7) American Bandstand.
(9) Big Rascals.

4:15 (2) Secret Storm.

4:30 (2) Edge of Night.
(4) County Fair
(9) Sherwood Forest.

5:00 (2) Susie.
(4) Toy World Fair.
(9) Looney Tunes.

5:30 (2) Bandstand.
(4) (color) George Pierrot Presents.
(7) Mickey Mouse Club.

ACROSS

1 Fall flower
6 Bulbous flower
11 Whirled
13 Pompous show
14 Direct
15 Washes lightly
16 Constellation
17 Assam silkworm
19 Make lace
20 December (ab.)
21 Shallow vessel
22 Summer (Fr.)
23 Skilled
26 One who stands
29 Quick blow
31 High priest of Israel
32 British money of account
33 Arabian bird
34 Flower
38 Weird
42 Molecule (ab.)
43 Plant juice
45 Ontario (ab.)
46 Genus of grasses
47 Masculine name (Heb.)
48 Winglike part
49 Landed property
52 Petty prince
55 Bailiffs
56 Tranquil
57 City in Germany
58 Chalcedonies

DOWN

1 Fleet of armed ships
2 Scorched
3 Bridge holding
4 High note in Guido's scale
5 Regular (ab.)
6 Oriental porgy
7 Footed vase
8 Endured
9 Conceive
10 Annoy
12 Involved
13 Typographer
18 Short-napped fabric
24 Formal dance
25 Edible rootstock
27 Century plant
28 Pleasing
30 Small flowers
34 Electrical term
35 Hangman's knots
36 Exalts
37 Auricle
39 Bellower
40 Within land
41 Storehouses
44 An opening
50 Hail!
51 Decade
53 Roman bronze
54 Malaya coin

--Today's Radio Programs--

WJR, (760) CKLW, (800) WWJ, (950) WCAR, (1130) WXYZ, (1270) WPON, (1460) WJBK, (1490)

TONIGHT

6:00—WJR, News
WWJ, News
WXYZ, Wattrick, McKenzie
CKLW, News, Chase
WJBK, News, McLeod
WCAR, News, Page
WPON, News, See

6:30—WJR, Dinner Date
WWJ, B Maxwell
WXYZ, J. Daly
CKLW, Eddie Chase
WCAR, Page's Party
WPON, Sports Candlelight

7:00—WJR, Guest House
WWJ, News, Maxwell
WXYZ, E. P. Morgan
CKLW, Fulton Lewis Jr.
WCAR, Patrick
WJBK, Jack Bellboy

7:30—WWJ, 3-Star Extra
WXYZ, Night Train
CKLW, Bud Davies
WCAR, News
WPON, Jim Casey

8:00, WJR, Amos 'n' Andy
WWJ, Nightline
WCAR, News
WPON, Jim Casey
WJBK, Jack, Bellboy

8:30—WJR, Answer Please

9:00—WJR, World Tonight
WWJ, Nightline
CKLW, Bible
WPON, Casey Show

9:30—WJR, Political
CKLW, World Today

10:00—WJR, Music
WWJ, Music
CKLW, R Knowles
WXYZ, Surrell
WPON, Casey

10:30—WJR, Symphony
WWJ, News
WJBK, Sound Off

11:00—WJR, News
WWJ, Bandstand
WXYZ, Surrell
CKLW, News, Knowles
WJBK, Stereophonic
WPON, Music

11:30—WJR, Music

WEDNESDAY MORNING

6:00—WJR, News, Agriculture
WWJ, News, Roberts
WXYZ, Wolf
CKLW, Rooster Club
WJBK, Tom George
WCAR, News Sheridan
WPON, Bob Wesley

6:30—WJR, Music Hall
CKLW, Guy Nunn
WJBK, News, George
WPON, Sports Wesley

7:00—WJR, Dan Kirby
WWJ, News, Roberts
WXYZ, News, Wolf
CKLW, News, Toby David
WJBK, News, George
WPON, Bob Lark

7:30—WJR, Music Hall
WXYZ, News, Wolf
CKLW, Sports David
WJBK, News, George
WCAR, News Sheridan

8:00, WJR, News Guest
WWJ, News, Roberts
WXYZ, News, Wolf
CKLW, O'Dell David
WJBK, News, George
WCAR, News
WPON, News, Lark

8:30—WJR, Music Hall
CKLW, News, Toby David

9:00—WJR, News
WWJ, News, F Elizabeth
WXYZ, Breakfast Club
CKLW, News, David
WJBK, News, George
WCAR, News, Martyn
WPON, News, Lark

9:30—WJR, Jack Harris
CKLW, News, M. Labbitt

10:00—WJR, Arthur Godfrey
WWJ, News, True Story
WXYZ, Curtain Calls
CKLW, News, Mary Morgan
WJBK, News, Reid
WPON, Chuck Lewis

10:30—WJR, Don Ameche
CKLW, News, Davies
WPON, Chuck Lewis

11:00—WJR, Whispering Sts
WWJ, News, French
WXYZ, Paul Winter
CKLW, News, Davies
WJBK, News, Reid
WCAR, News, B. Bartyn
WPON, Chuck Lewis

11:30—WJR, Time for Music
CKLW, News, Davies

WEDNESDAY AFTERNOON

12:00—WJR, News, Wells
WWJ, News, Maxwell
WWJ, News, Cederburg
CKLW, Grant, Livestock
WJBK, Stereo
WXYZ, M. Shorr
WCAR, News, Purse
WPON, News, Lewis

12:30—WJR, Time for Music
WXYZ, News, Shorr
CKLW, News, Davies
WJBK, Reid

1:00—WJR, F. Hayes
CKLW, News, Davies
WWJ, News, Maxwell
WPON, Bob Lark

1:30—WJR, Young Dr Malone
WXYZ, News, M. Shorr
CKLW, News, Davies

2:00—WJR, Right Happiness
WWJ, News, Ameche
CKLW, Austin Grant, Davies
WJBK, Reid

2:30—WJR, Cpl. Next Door
WWJ, One Man' Family
WXYZ, News, M. Shorr
CKLW, News, Shiftbreak
WPON, Bob Lark

3:00—WJR, Helen Trent
WWJ, News, Matinee
WXYZ, News, McKenzie
WJBK, McLeod
WCAR, News, Bennett
WPON, Jim Ameche

3:30—WJR, House Party
WWJ, Woman in House
WXYZ, News, McKenzie
CKLW, News, Eddie Chase
WJBK, McLeod

4:00—WJR, News, Music
WWJ, News, Deland
WXYZ, Wattrick, McKenzie
CKLW, News, Chase
WCAR, News, Bennett
WJBK, McLeod
WPON, Don MacKinnon

4:30—WJR, Music Hall
WWJ, Jim Deland
WXYZ, News, McKenzie
CKLW, News, Chase
WJBK, Sports, McLeod

5:00—WJR, News, Music
WWJ, News, Deland
WXYZ, Wattrick, McKenzie
CKLW, Sports, E. Chase
WJBK, McLeod
WCAR, Tenn, Ernie Ford
WPON, Don MacKinnon

5:30—WXYZ, News, M'Kaze
CKLW, News, E. Chase
WPON, Sports

Dumas' Classic Full of Drama

Hurd Hatfield Starring as 'Dantes' in Story of Vengeance in 1844

HOLLYWOOD — What do you like best? Adventure? Romance? Mystery? Revenge?

Whichever it is, you'll be able to see it this evening when the CBS Television Network presents Alexander Dumas' "The Count of Monte Cristo" as its second Du Pont "Show of the Month" of the season (7:30 p.m., EST).

★ ★ ★

Says producer David Susskind, "I like all four of these elements of drama, and I think most other people do, too. That's why we chose 'The Count of Monte Cristo' as our next Du Pont 'Show of the Month.' It has everything — and please note that it will be seen at an hour when the entire family can tune in the excitement."

Revenge is the key to "The Count of Monte Cristo," says Susskind, "and wherever there's revenge there's inevitably either adventure, romance or mystery. The fact that Alexander Dumas' novel boasts all four of these rare-in-combination qualities is what makes this story such a masterpiece."

"The Count of Monte Cristo" has indeed enjoyed enormous popularity with readers the world over, decade after decade, ever since it was published in 1844.

Set in France in the first half of the last century, the story centers around the revenge which Edmond Dantes carefully plots against the three men responsible for his 18-year imprisonment on a false charge, for the loss of his fianceee, his reputation and his rising good fortune as captain of a merchant ship.

★ ★ ★

Romance? At the beginning of the story, Dantes makes love to the beautiful Mercedes. Later, while taking revenge on his enemies, he falls in love with a slave girl.

Says Susskind, "The mystery in the drama comes from the gnawing question viewers will ask themselves: how is Dantes plotting his revenge? Will he, indeed, succeed at all?"

The adventure element, the producer points out, "crops up in Dantes' exciting escape from prison when he takes a dead man's place in a gunny sack and is thrown into the sea for burial. On the heels of this comes Dantes' rescue from the sea by fishermen, his discovery of a fortune in treasure on the isle of Monte Cristo and his relentless pursuit of his betrayers in locales ranging from Greece to Amsterdam."

Hurd Hatfield stars as Edmond Dantes, the Count of Monte Cristo. Other starring roles are played by Elizabeth Sellars (Mercedes), Torin Thatcher, Douglas Campbell and John Colicos (Dantes' betrayers: respectively, de Villefort, Danglars and Mondego), Max Adrian (Morell, a ship owner and friend of Dantes), Ina Ballin (Haydee, the slave girl) and George Voskovec (Abbe Faria, a fellow prisoner of Dantes who is responsible for Dantes' escape, wealth and title).

★ ★ ★

Sidney Lumet directs the Talent Associates Ltd. production from an adaptation by Sumner Locke Elliott. The 90-minute program will originate 'live' in New York.



INA BALLIN



HURD HATFIELD

Metropolitan Opera Opens for 75th Year

NEW YORK (AP)—The Metropolitan Opera celebrated its 75th anniversary Monday night — and probably one of the last few opening nights in the old Broadway opera house—with an air of nostalgia and tradition hanging over it all.

★ ★ ★

The Met, which hopes to open its 1961 season uptown in a big modern auditorium in the Lincoln Center of Performing Arts, went 'way back for its 1958-59 opener.

The opening night opera was Puccini's "Tosca," first performed at the Met in 1901 and having its third airing at an opening night. Old-timers could remember Farrar, Caruso and Scotti as the stars of the opening night "Tosca" in 1919, or Jeritza, Martinelli and Scotti in 1922's opening night performance.

★ ★ ★

Monday night it was Tebaldi, Del Monaco and London, no novices at helping the opera company put on a good show for the opening of its season.

Equally traditional was the performance of the opening night audience.

★ ★ ★

It was composed of diplomats, stars and former stars of the opera world, the rich and the aristocratic, and the usual sprinkling of celebrities from other parts of Broadway.

Sinatra Informs Queen, Others He Won't Wed

LONDON (AP)—Frank Sinatra told Queen Elizabeth II and 2,000 other first nighters Monday night that he didn't come to London to get married.

The singer made his declaration in obvious answer to newspaper speculation about him and Lady Beatty, the American-born divorcee with whom he has been gadding about London.

★ ★ ★

Sinatra spoke out as master of ceremonies at the premiere of Danny Kaye's movie "Me and the Colonel."

"I came to England to introduce the stars of this movie, and for no other reason," he told the audience. "I didn't come here to get married. Some people would have me married as often as Farouk."

★ ★ ★

The Queen and Prince Philip smiled. Most of the audience cheered. Lady Beatty wasn't present.

Farouk, ex-king of Egypt, and Sinatra have each been married twice. So has Lady Beatty.

Later Sinatra told reporters he was flying back to the United States "immediately to start work."

Gasoline Prices Cut in Detroit Area

DETROIT (AP) — Gasoline prices are falling again in some sections of Detroit.

The Retail Gasoline Dealers Assn. yesterday protested price cuts of 2 to 3 cents a gallon at Standard Oil stations in certain areas of the city.

John W. Nerlinger, executive secretary of the association, said, "We are opposed to price discrimination in any form."

A. V. Fraser, regional manager for Standard Oil, said, "We are meeting competition as we find it."

Prevailing prices for major gasoline brands in Detroit are 29.9 cents a gallon for regular and 33.9 for premium.

Kansas is said to be the geographic center of the United States.

Flying Bathtub Tips Off Police to Winos at Work

WASHINGTON (AP) — Patrolmen A. G. Eger and W. J. Futer, walking their beat at night, glanced up at a condemned building's third floor window. Out flew a bathtub. Then came a radiator.

★ ★ ★

The policemen rushed inside and found Andrew Sampson, 46, and Calvin Baker, 22. They were stripping the house to get money for wine, the bathtub tossers announced.

★ ★ ★

Municipal Court Judge George D. Neilson sentenced Sampson to 90 days in jail and Baker to 60 after they pleaded guilty to charges of larceny.

Humidity Grounds Weather Rocket

GUAM (AP)—Firing of the first Guam-based weather probe rocket into space was postponed today until next week because of "damp" weather.

★ ★ ★

There was no explanation of how damp weather affected the mechanism.

The rocket first was scheduled to have been fired Monday.

Ten U.S. scientists have been working on the project for several weeks.

★ ★ ★

The rocket, a combination Nike-Cajun, is to be fired aloft to obtain wind and temperature data between 30,000 and 300,000 feet above the earth.

Perplexed Bartender Throws Away $550

KANSAS CITY (AP) — Uneasy when a hard-looking character entered his downtown bar, Vincent Como stealthily wrapped $550 in a towel and tossed it into the back room.

★ ★ ★

The customer left after a few minutes and Como, 41, breathing easier, went to get his money.

It was gone, along with the soiled towels that had just been picked up by a laundry truck driver.

★ ★ ★

Patrolman Theodore Porter found $22 at the laundry, but $528 is still missing.

Will Yielding to Yogi Help Earl Be Taller?

By EARL WILSON

PARIS—Now that I'm in the Jet Set, I'm going to become two inches taller.

Girls are taller nowadays, planes fly higher; stubby, shrimpy, little sawed-off Wilson's shooting up from 5-5 to 5-7.

It may take me all of a couple of weeks.



WILSON

Here in the hotel on the Champs Elysees, I'm doing Yoga exercises. I wouldn't do them back home because the wife would say I'm crazy. But with her not on this trip, I'm trying to work my way up toward Gregory Peck's height, and there's nobody peeking in at me but the Eiffel Tower.

Being short never bothered me. But about three years ago when I saw an ad in an Australian magazine saying, "You can gain two inches in two weeks," I was intrigued.

★ ★ ★

"Mail two pounds today!" it commanded.

Off went my $5.40 and back came six mimeographed pages of the "Yoga-Guru" system—part of which was holding up an imaginary wall, lifting an imaginary weight, sitting cross-legged on the floor trying to rise, and gazing intently at a piece of white paper.

I ducked my duty until Dr. Roman Ostoja, the Polish-born Yogi, arrived in New York to appear at Carnegie Hall the next week.

Dr. Ostoja came to our apartment. I began reading him the Australian instructions. "Stop! I have my own method!" He scowled under his cream-colored turban. Producing what looked like a baby's rubber nipple—although he said a cigaret holder would do—he said:

"After you inhale silently, you puff out your cheeks and then exhale through this while . . ."

And he showed me the exercises: shooting my hands out, blowing with my head pointed down, bending, and lying on my back with my shoulders on a pillow and head on the floor.

"How about holding up an imaginary wall?" I said. "Thinking?"

It got very dark under his turban again. "You can think till doomsday and nothing will happen unless you exercise!"

★ ★ ★

And so, believe it or not, that's what I'm doing in Paris without my wife; taking Yoga exercises.

THE MIDNIGHT EARL IN N.Y. . . .



CLAIRE

Roberto Rossellini's Hindu girl friend is rumored in hiding in France but reportedly will be shown to the world for the first time on film as a gimmick for his next picture, which was made in India . . . **George de Witt** took two of **Elvis Presley's** girl friends to dinner and complained, "All night I listened to them agree how wonderful Elvis is" . . . **Rita Hayworth** says she'll do only one film a year . . . Pretty **Claire Kelly's** the star of the new film, "Party Girl."

The switchboard girls at the Hotel Blackstone were told to address **Douglas Fairbanks**—due soon — as "Sir Douglas" . . . **Farley Granger's** dating dancer **Tybee Afra**. . . . **Frank Sinatra** conducted the orchestra for **Dean Martin's** next album.

Millionairess **Doris Duke**, a jazz pianist, says she'll join the musicians' union . . . The "voice" of **Brigitte Bardot** in radio commercials for her film, "The Night Heaven Fell," is her sister **Mijanou's** . . . **Diana Barrymore's** South American beau gave her a diamond ring set in gold; he had it reset in platinum after she told him: "Gold is for sorority dances".

★ ★ ★

TODAY'S BEST LAUGH: The honeymoon's really over when he stops wearing his toupe around the house . . . **That's earl brother.**

(Copyright, 1958)

Hollywood Headlines

'Invisible Man' Deplores Today's Grim Monsters

By BOB THOMAS
AP Motion Picture Writer

HOLLYWOOD (AP) — One of the earliest of the movie monsters deplores the current humorless crop of boogiemen.

The speaker is Claude Rains, back in Hollywood after a seven-year absence. The suave British-born actor wasn't a monster, really. Matter of fact, you didn't even see him. He played "The Invisible Man."

★ ★ ★

Rains was reminded of his invisible past because he was back on the Universal lot playing the wine tycoon in "This Earth Is Mine." This is where he made his unseen film debut 25 years ago.

Comparing "The Invisible Man" to the present-day horror films, the actor commented: "These new monsters have no sense of humor. They're just out for pure fright, and I think they miss a trick.

"The invisible man was the kind of fellow who would ride a bicycle down a country lane singing 'here we go gathering nuts in May.' He got sympathy because of his humor and because he was a poor laboratory chap who had gotten himself into a pickle he couldn't get out of. There's no sympathy at all for these modern monsters."

★ ★ ★

Rains recalled vividly how he was chosen for the unique role. A longtime stage actor, he had been tested in the east by Fox for a film contract.

"When I saw the test, I was horrified," he said, "I stank. I knew immediately that I hadn't the slightest chance for a film career."

Fox felt the same way. But at the time, Universal was searching everywhere for an actor to play "The Invisible Man." Rains' test was among those reviewed. Said Director James Whale: "I don't care what he looks like; that's the voice I want."

★ ★ ★

So Rains was signed. I have long wondered exactly how much work he did in the picture. He explained that he did all the scenes which showed him clothed. He was seen for a brief flash at the end when he died and materialized.

The invisible stuff was done by the movie trick makers, and it required some fantastic planning.

The invisible man went on to many sequels until he finally met his end at the hands of Abbott and Costello. But Rains never played him again — "they never asked me."

★ ★ ★

Naturally, I can hear the producers saying, "Why should we pay Rains' salary when we can't even see him?"

Man Gets Life Term

DETROIT (AP) — Thomas Brooks, 35, was sentenced to life in prison Monday for the fatal shooting of Willie J. Hooper, 29. Hooper was shot in a darkened hallway May 16. Police said both Brooks and Hooper were pickup men for a numbers gambling ring. They said Hooper was shot during a quarrel over money.

Scout Leaders Meet

DETROIT (AP) — Girl Scout leaders from Michigan, Illinois, Indiana, and Wisconsin opened a three-day meeting of the Great Lakes Regional Conference here Tuesday. About 3,000 Girl Scouts and their leaders were expected to attend.

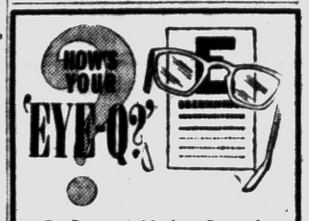

Q. I was told that I am farsighted, yet I see clearly at far and near. I don't wear my glasses because they don't improve my sight. Do you think I was misled about my condition? B. J. M.

A. If the farsighted condition isn't too extreme and you are under 40 years of age, then your vision could very well be 20/20. With this condition, however, you are using up excess energy to see at distant points and even more energy when looking up close. If you have headaches, eye-strain or feel tired quite a bit of the time, then you should be wearing your correction.

Q. I've wanted to get contact lenses but have noticed that my friend who wears them, has bulging eyes when they are on. Is that because she has a very high correction? J. E. M.

A. It is probably because your friend is wearing the old fashion contact lens that cover the entire eye. The latest style contact lens are so small (regardless of the correction) that they are practically invisible in the eye. They can usually be worn all day long whereas the old style could only be worn about four hours.

Q. I am planning on getting a driver's license but my vision isn't too good. What vision does the State of Michigan require in order to get a license? J.E.S.

A. The State of Michigan requires that you have 20/40 or better with or without glasses. If you are in doubt about your vision it is best to have it corrected before you apply for your license.

If You Have Any Questions You'd Like Answered Mail or Bring to . . .

PONTIAC OPTICAL CENTER
Dr. A. A. Miles, Dr. P. C. Feinberg
OPTOMETRISTS
FE 2-0291 — FE 2-2912

BELTONE PONTIAC CO.
Cords—Batteries—Repairs for All Hearing Aids
3 South Saginaw
(Downtown Pontiac)
(Between Lynn Jewelers & Penney's)
FEderal 4-7711
Free Hearing Tests, Home or Office

RCA Color TV
Sales and Service
CONDON'S TV
36 S. Telegraph
FE 4-9136 Across from Tel-Huron

MUNTZ TV
SERVICE
Member of Electronics Association
FE 4-1515
C & V ELECTRO MART
158 Oakland
Open Daily 'til 7
Mon. and Fri. 'til 9

Just Arrived
1959 TV's
★ ADMIRAL
★ GENERAL ELECTRIC
★ RCA VICTOR
★ EMERSON
★ PHILCO
★ MOTOROLA
OPEN HOUSE Thurs., Oct. 30 to 12 Midnight
HAMPTON'S ELECTRIC
825 W. Huron FE 4-2525

Complete MODERNIZATION
No Job Too Big or Too Small
Call BIG BEAR
FE 8-6553
FREE ESTIMATES

RCA COLOR TV
Sales and Service
SWEET'S RADIO-TV
Open Mon. & Fri. Night
422 W. Huron FE 4-1133

For Devotion to College Football

Ike Will Get Gold Medal

NEW YORK (AP) — President Eisenhower, an ex-fullback at Army, tonight will receive the first gold medal award of the National Football Foundation and Hall of Fame.

The presentation, in recognition of "a lifetime of devotion to American college football," will be made at the first annual dinner of the organization at the grand ballroom of the Hotel Astor.

★ ★ ★

The President will attend and is expected to make an acceptance speech.

Nine new members also will be inducted into the football hall of fame at the $50-a-plate dinner. Proceeds will be used to help build a Hall of Fame building at Rutgers University, New Brunswick, N.J., where football was born 89 years ago.

★ ★ ★

The inductees include Charles Barrett of Cornell, David C. Campbell of Harvard and Tad Jones of Yale, all deceased; and Marshall Goldberg of Pittsburgh, Harry Kipke of Michigan, Pug Lund of Minnesota, Dutch Schwab of Lafayette, and Harry Stuhldreher of Notre Dame.

Pontiac Motor Employes
do more things
because of planned
savings . . . you can
too . . . see
CHIEF PONTIAC FEDERAL CREDIT UNION

STANDARD **FE 4-1584**
"STA-CLEAN" HEATING OILS
★ 24-Hour Emergency Service
★ Use Your Standard Credit Card for Home Heating Oil Purchases
95 West Pike St.

To Appeal Deportation

DETROIT (AP) — Attorneys for Arnold Schleich plan to appeal his deportation. Schleich, 54-year-old Detroit house painter, was deported to his native Germany last week just minutes ahead of a court order granting him more time. Schleich was ordered deported on charges he was a Communist.

Hit by Truck, Tot Dies

HUDSONVILLE (AP) — Jimmy Grayson, 14 months, was struck and killed by a truck in front of his house Monday. He was the son of Mr. and Mrs. Irwin Grayson of Hudsonville.

Freshman Admits Slaying Own Father

NEW YORK (AP) — Richard Hicks Jr., 18, has admitted shooting his father to death and dumping the body—in a trunk—into the Hudson River, police say.

Hicks was seized Monday, four days after the trunk bearing his father's body was fished from the river.

★ ★ ★

The Negro youth, a college freshman, was booked on a homicide charge.

Young Hicks hid out in subways, parked cars and parks after disappearing Oct. 23. When arrested in a Bronx park, he had only a dime and carried a loaded automatic.

He was quoted as saying arguments with his father over his education led to the shooting.

★ ★ ★

The father, a ship's radio officer, was shot once in the head as he lay sleeping in his Harlem home.

Hicks was seen shoving the trunk into the river. It was quickly retrieved.

Police said young Hicks told them that when he bought the trunk, the salesman assured him in a macabre jest: "Listen, you can put your mother-in-law in it. It's big enough."

Total assets in American credit unions stood at $4,093,710,089 at the start of 1958 compared with $3,411,057,001 a year earlier, for a rise of 19.6 per cent.

Dirtiest Toff in London Peddles Coal by Bag

By HAL R. COOPER

LONDON (AP) — It is entirely possible that Alf Riggs is the dirtiest man in London.

Alf, an amiable fellow of 47, peddles coal in hundredweight sacks for home heating. The price per sack is 10 shillings—$1.40.

A hundredweight, through some quirk rooted in British tradition, is not 100 pounds but 112 pounds. Selling coal in 112-pound batches may sound peculiar to Americans, but it is a logical way of doing things in Britain. For one thing, few British houses have basements. Most of the coal is burned slowly in open grates, and a hundredweight lasts quite a while.

"Some of the places my customers keep coal you wouldn't believe," Alf says. "They keep it in dog kennels, chicken coops, garages, outdoor metal bins, or even just piled on the ground in the open.

"Fact is, I have a few people who keep their coal in the bathtub so they won't have to go outside for it when the weather is bad. Actually, this makes it impossible for them to have a bath for months on end. I wouldn't be surprised if some of them are almost as dirty as I am."

Alf peddles his coal in a truck which will hold up to 70 hundredweight sacks. His working costume consists of a pair of old shoes, heavy pants, a shirt, vest, cap, blue bandanna tucked around his neck, and a large leather pad over his right shoulder.

Alf was asked whether he considers himself dirtier than his only conceivable rival — a chimney sweep.

"Chimney sweeps!" roared Alf. "Why, chimney sweeps aren't even in it with me. You take soot, it's a soft kind of dirt, like. But this bleeding coal dust is a hard dirt. It sticks in my scalp and under my fingernails, and around my eyes, and in the wrinkles on my face.

"Why, some nights it takes me and the old woman and our old iron washtub a good hour to get me fit for a trip to the pub for a pint of wallop."

Mother, 3 Children Die in Fiery Crash

POCATELLO, Idaho (AP) — A mother and three children died in a fiery collision Monday night between their small foreign car and a truck.

Truck driver Theron Brown, 35, Richland Center, Wis., said the oncoming auto was forced off the road by a truck ahead of him that pulled out to pass. He said the car swerved back onto the pavement, hurtled beneath the bumper of his truck and burst into flames. The truck ahead drove on.

★ ★ ★

Sheriff Henry Parker identified the victims as Martha Pendlebury 23, and her three children, Cynthia Lyn, 4, David James, 2, and Stephen Glen, 6 months.

Parker said the woman had driven to Blackfoot, Idaho, for an aunt's funeral.

About 54 per cent of the homes in New Zealand have electric refrigerators compared with 97 per cent in the United States, 65 to 70 per cent in Australia, and 10 per cent in Britain.

$4.85 4/5 Qt. Code No. 708
$3.06 Pint Code No 709


A VERY SMOOTH WHISKY, INDEED!
Every drop of whisky in Sir John is at least 8 years old!
SCHENLEY DISTILLERS CO., N.Y.C. • BLENDED WHISKY, 86.8 PROOF. 65% GRAIN NEUTRAL SPIRITS

Now! Our Regular Everyday Price of $194 Reduced Even Lower
SAVE $45!
SEARS ROEBUCK AND CO.

Color FOR LESS THAN THE PRICE OF WHITE

Our Most Popular Cast Iron 3-pc.
HOMART COLOR BATH ENSEMBLE
— Includes Complete Trim Set! Never Priced So Low in Pontiac!

Only 9 days to buy at this outstanding low price! After this sale the price goes up $45. Install that dream bath you've always wanted now. Trim set includes all necessary faucets, drains, plugs and a color matched plastic toilet seat. Let Sears arrange expert installation for you, and finance it on one easy contract with the materials.

COMPARE WITH OTHER ENSEMBLES SELLING FOR 229.95 TO 289.95!
$149 PRICE INCLUDES TRIM
NO MONEY DOWN
. . . and Only $5 a Month on Sears Own Modernizing Credit Plan or on F.H.A.

Full Size Cast Iron Recess Tub with High Gloss Vitreous Enamel Finish, Faucet is Triple Chrome-Plated

Extra Large China Lavatory with Gleaming Chrome-Plated Legs and Concealed Front Overflow

Self-Cleaning Toilet with Extra Sanitary Back Flow Protection is Faster, Quieter, Uses Less Water

Hurry, Buy Before Nov. 8 — Save $45!
Choose from these Harmony House Colors
● Shell Pink ● Sunshine Yellow ● Dawn Gray ● Mint Green ● Horizon Blue

Call FE 5-4171 for a Free Estimate on Materials and Installation

OPEN Monday, Fri. and Saturday Nites 'til 9

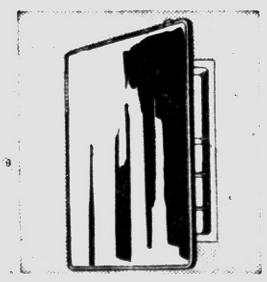
HOMART Recessed Medicine Cabinet
Reg. 13.95 **9.48**
Big 16x24 in. plate glass mirror in stainless steel frame. Recessed in wall 3 adjustable shelves. At Sears


HOMART Chromed Stirrup Towel Ring
Reg. 2.29 **1.29**
A beautiful addition to any bathroom. Gleaming chrome plate is easy to clean. Convenient—ends groping.

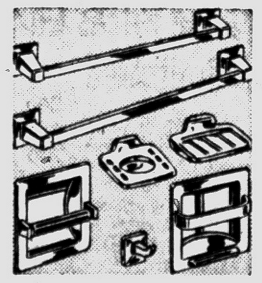
HOMART Chromed Bath Accessories
Reg. 19.95 **10.88**
Adds elegance to your bathroom. Easy to install and keep clean. No exposed screws. Recessed or flush mountings.

"Satisfaction guaranteed or your money back" SEARS
154 North Saginaw St.
Phone FE 5-4171

CLOSED ALL DAY TOMORROW-WEDNESDAY
TO PREPARE FOR ANOTHER CUT IN PRICES
STARTING WEDNESDAY NIGHT AT 6 P.M.
WE BEGIN THE FINAL SALE OF $85,000 WORTH OF FAMOUS NATIONALLY ADVERTISED BRANDS OF FINE FURNITURE—BEDDING—LAMPS—ETC.
DOORS OPEN—FINAL SELLING BEGINS WEDNESDAY 6 P.M.
SEE ADVERTISING IN WEDNESDAY PONTIAC PRESS
MAKE PLANS NOW TO BE HERE EARLY!

Stewart-Glenn Co.
Located 86 - 96 South Saginaw Street, PONTIAC Opposite Auburn Avenue
COMPLETE HOME OUTFITTERS
For Over 41 Years—a Most Reliable Furniture Store
ABSOLUTE
CLOSE-OUT SALE
IN ORDER TO COMPLETE PLANS TO VACATE OUR BUILDING