The Weather
Fair and Pleasant
Pollen Count 196
Details Page 2

THE PONTIAC PRESS

Home Edition

118th YEAR ★ ★ ★ PONTIAC, MICHIGAN, WEDNESDAY, SEPTEMBER 7, 1955 —36 PAGES ASSOCIATED PRESS UNITED PRESS PHOTOS INTERNATIONAL NEWS SERVICE 7c

Legislator Lists 5 Highway Safety Proposals

★ ★ ★ ★ ★ ★ ★ ★ ★ ★ ★ ★

Schools to Open Tomorrow

City Enrollment Expected to Hit 17,800 Figure

Most Institutions Plan to Operate on Full-Day Schedules

More than 17,000 Pontiac youngsters enjoyed their final taste of vacation "freedom" today, as they prepared to converge on the city's 27 schools for the opening of the fall semester tomorrow morning.

A total enrollment of 17,800 is expected this semester, as compared with a peak of 17,000 last year, Dr. Dana P. Whitmer, superintendent of schools, said.

Most schools will operate on a full-day schedule. Emerson School will be on half day until midyear when the new Linda Vista school is expected to be completed.

Emerson students will attend classes from 8 a.m. to noon; pupils from the Linda Vista area will use the Emerson building for classes from 12:30 to 4:30 p.m. until the new school is constructed.

Class hours at Pontiac Senior High School will be 8:30 a.m. to 3:15 p.m. An enrollment of 2,400 is expected this year, according to Francis W. Staley, new high school principal. There will be 13 new faculty members on the staff, some new to the system, some transfers from the junior high schools.

Class hours at the city's five junior high schools will be: Eastern, 8:55 a.m. to 3:30 p.m.; Jefferson, 8:40 a.m. to 3:15 p.m.; Lincoln, 8:40 a.m. to 3:05 p.m.; Washington, 8:40 a.m. to 3:30 p.m.

At Wever Junior High, classes will run from 8 a.m. to 2:35 p.m. and 8:55 a.m. to 3:15 p.m., in order to make room for six gym periods. Boundary lines have been altered, and some of the students enrolled at Lincoln last semester will change over to Wever this year.

Classes in the city's 20 elementary schools will begin anywhere from 8 to 9 a.m., according to traffic conditions in the individual schools.

Relieving the enrollment increase will be 17 new classrooms with a capacity of about 660 pupils. The new Lake Street elementary school will add 10 rooms to the system, and an addition to Whitfield School will add another seven.

Under construction is a new junior high school on North Perry street which will accommodate at least 662 pupils. When it is completed (about Feb. 1), Wever students will move into it, and the Wever building will be used as an elementary school to relieve crowded conditions at Owen and Hawthorne schools.

A suit that temporarily snagged plans for the Linda Vista elementary school, was dismissed Tuesday, and construction on the 17-classroom building is going ahead. The structure, located on East boulevard near Mt. Clemens, will accommodate about 420 pupils when finished.

Open Street Safety Campaign



Pontiac Press Photo

WATCH FOR ME, MISTER — Ronald Berger, 14, speaks for the thousands of Pontiac children returning to school tomorrow when he and Motorcycle Officer David H. Slater of the Pontiac Police Department warn motorists to take heed. Police cars and motorcycles are displaying these AAA-sponsored posters to make all drivers more cautious around school zones and playground districts. Ronnie, of 74 E. Pike St., will be entering Eastern Junior High School.

Motorists Warned to Drive Carefully

Books will be dusted off and doors will swing open once again Thursday for thousands of Pontiac school children.

With the opening of another school year, local police officials have issued their annual warning to motorists to be on the lookout for youngsters going to and from classes and playing around school playgrounds.

Police Chief Herbert W. Straley warned motorists to be extremely cautious when driving around school districts, and to slow down in order to afford themselves better observation and control of the car.

"We will continue to spot our officers in all school zones as we have always done in the past," the chief said. "I ask all drivers to practice safety every hour of the day with emphasis on the time when the kids are going to and from school," he stated.

POSTERS DISTRIBUTED

In preparation for the opening of Pontiac's public schools, the men of Lt. Joseph Koren's Traffic and Safety Bureau of the Police Department have been distributing AAA sponsored posters to warn drivers of the opening.

All patrol cars and motorcycles are displaying bright red and white decals that tell drivers schools are opening and to drive carefully. City owned vehicles also display the signs.

Larger cards portraying a school child's handwriting on a school blackboard and saying "Schools Opening; Drive Carefully" have been distributed throughout the city.

SIGNS REPAINTED

School cross-walks and warning signs on city streets informing drivers they are approaching school zones, have been freshly repainted by the police department sign shop.

Lt. Koren asks motorists to be particularly careful around school zones because a "child's short stature makes it almost impossible

(Continued on Page 2, Col. 5)

Attorney for Waterford Denies Pontiac's Charges

Lawsuit allegations that Waterford Township was guilty of misrepresentation in permitting a sewer line to be tapped into the Pontiac sewage system were branded "false and untrue" today by the township attorney.

In a suit filed last week, the city of Pontiac charged that Waterford illegally made a connection to the Elizabeth Lake road sewage line in violation of an agreement between the two governmental units.

The city also said the township in order to obtain state approval "misrepresented their sewer project as a dwelling house connection."

"In the first instance," said John W. Bell, township attorney, "it is not necessary to secure Michigan Dept. of Health approval, as this area has heretofore been approved by the health department under an agreement dated 1935."

In addition, Bell said, under the agreement the township does not need permission from the city or the department of health for individual taps.

The city contends that the agreement provides that all plans and specifications for changes, enlargements or additions to the system must be submitted to the City Commission and city engineer for approval.

Circuit Judge George B. Hartrick Friday issued a temporary injunction prohibiting the township from opening the connection into the sewer. He ordered township officials to appear Sept. 26 to show cause why the injunction should not be made permanent.

State's Traffic Over Holiday Rises 10.6 Pct.

Jammed Roads, High Death Toll Spur Drive for Safety Devices

LANSING (AP)—Labor Day weekend traffic in Michigan was 10.6 per cent above a year ago, the State Highway Department reported today.

Traffic at 25 counting stations was higher with the exception of one on U.S. 12 near New Buffalo, where it was down less than 1 per cent from a year ago.

The department said the greatest traffic increase was on U. S. 27 north of Lansing, a 24 per cent increase. As far north as Wolverine, U. S. 27 traffic was up 12 per cent.

Straits of Mackinac ferry traffic was up 7.9 per cent, with 7,424 vehicles carried across the straits on Sunday alone.

On U. S. 10 north of Pontiac the traffic was up 11 per cent.

The National Safety Council had predicted 400 would die in traffic accidents.

HOLIDAY KILLS 608

At least 438 persons died in traffic accidents as American motorists celebrated the three-day Labor Day weekend. An additional 80 persons drowned and 90 died in miscellaneous accidents for an overall total of 608.

The record high of 461 traffic deaths and record overall death toll of 658 both were set in 1951. Last year's traffic death toll was 364, far below the 1955 mark.

The council estimated 60 million motorists were on the highways Monday afternoon and night in 25 million vehicles, hurrying home to the end of the long weekend.

The ghastly highway death toll over the Labor Day weekend is spurring the auto industry today to stress new safety devices.

★ ★ ★

Car makers can't keep motorists from running into each other, but industry spokesmen say the injuries can be cut by at least a third if safety devices on 1956 models are used.

RESEARCH GIFTS

Meanwhile Chrysler and Ford have each given Cornell University $200,000 for an automotive crash research program.

City Rejects Annex Study

Move to Send Proposal Back to Plan Board Loses in 5 to 2 Vote

By a 5 to 2 vote, the City Commission last night defeated a motion to send a proposal to annex a Bloomfield Township shopping center site back to the City Plan Commission for further study.

The motion was made by Commissioner Philip E. Rowston (District 2), after Chamber of Commerce President Ralph T. Norvell suggested to the Commission that a study of long-range annexation plans should be made.

While making clear the Chamber was taking no position on the current question, Norvell said the organization which represents about 1,300 business and professional people would like an "impartial and complete" study on the problem of annexing fringe areas.

He recommended the question of annexing 145 acres at Telegraph and Square Lake Rds. be referred back to the plan board and that the planners should be authorized to hire someone qualified to make a survey.

The plan commission previously approved the annexation, with certain provisions.

Rowston's motion touched off 45 minutes of argument by the Commission, capped by the vote. Only Mayor William W. Donaldson supported Rowston's motion.

At last week's meeting, the Commission promised a decision next Tuesday on the annexation, which is opposed by the Retail Merchants Assn. The merchants association is a division of the Chamber of Commerce.

Masked Duo Fail in Try to Rob Railroad Ticket Office Here Early Today

Two shotgun brandishing bandits, their faces masked with handkerchiefs, made an unsuccessful attempt to rob the Grand Trunk Railroad office here early today.

The pair, described as young and neatly dressed, made teletype operator, Clair Fox, 24, and conductor Rex Lazenby, 60, alone in the station, stand against the waiting room wall.

They demanded a key to open the ticket office where the station safe is kept.

According to Pontiac Police Detective Thomas Mitchell, Fox told the men that the key was in possession of the ticket agent who was not due to arrive for several hours. The bandits said they would wait.

After about 10 minutes (3:30), Fox warned the pair that he would have to answer his phone if it should ring or railway officials would be alerted that something was wrong.

Both left after a short conference without harming Fox or Lazenby and, in their haste, overlooked $100 in Lazenby's pockets.

A railroad spokesman said the safe contained about $1,000 and a small number of travelers checks. The combination is not known by either holdup victim, he stated.

Meanwhile, police were seeking to link the theft of a 16-gauge shotgun last night from the Keego Hardware, 822 Baldwin Ave. to the holdup.

Store Manager Glen Dawson reported that the shotgun, an Ithaca, was taken by thieves who smashed out a front window with a rock sometime last night.

Lazenby and Fox described the holdup duo as being about five-foot, 10 inches tall and weighing 140 pounds each. One was wearing green trousers, and a light blue shirt. His partner was dressed in brown trousers, a green shirt and a tan cap.

School District Suit Dismissed

Court Action Clears Way for Completion of Linda Vista Building

Court action yesterday cleared the way for completion of Pontiac's $399,600 Linda Vista Elementary School located on East boulevard near Mt. Clemens street.

Oakland County Circuit Judge Frank L. Doty dismissed a suit which threatened to halt the work now underway.

The bill of complaint was brought Aug. 26 by James and Margaret Fettinger, of 15 N. Tasmania St., and directed at the Pontiac School District.

The suit charged that the school board Aug. 19 "after . . . having been advised by the architect . . . that the (general construction) contract should be awarded the lowest bidder . . . failed and refused to award to the low bidder." It asked a court order that contracts be awarded to low bidders.

Fettinger is a construction superintendent for Pulte-Strang, Inc., of Royal Oak, which claimed its bid on the project was $600 less than the Bundy Construction Co., of Pontiac, which won the general contract with a $305,000 bid.

The hearing yesterday was to determine whether an injunction stopping construction should be issued. The Fettingers "didn't establish fraud, collusion or bad faith on the part of the school board and therefore no cause for action existed," Judge Doty explained.

Grading operations have already started on the 10-acre site. The school will serve the city's northeast area.

Lonely Skunk's Visit to Lounge Proves Odious

CEDAR CITY, Utah (AP)—Skunks, even as people, sometimes get lonesome. One selected Milt's Circus Lounge yesterday to hobnob with the clientele. Police Officer Kent Hoyt shot the lonesome polecat. Now the lounge is being fumigated and Hoyt is the lonesome one.

Another skunk has chosen the undercarriage of an auto owned by Rulon Woodbury for his home. He suns himself nearby until someone approaches. Then he pops back to his perch on the wheel housing. This has been going on since Sunday. Woodbury last saw the skunk yesterday.

In Today's Press

County News	20, 30
Editorials	6
Sports	24, 25, 26, 27
Theaters	22
TV & Radio Programs	35
Wilson, Earl	3
Women's Pages	14, 15, 16, 17

Turks Proclaim State of Siege

Army Takes Over Ports to Suppress Anti-Greek Waves of Terror

ISTANBUL, Turkey (AP)—Turkey proclaimed a state of siege — virtual martial law — in her two major ports of Istanbul and Izmir early today after anti-Greek rioting exploded into a wild four-hour wave of destruction.

Even before the siege proclamation thousands of troops and Marines, many with fixed bayonets and some in tanks, had moved into the fabled metropolis astride the Bosporous to quell the thousands of rioters roaming the city.

There was no official estimate of casualties but the Istanbul newspaper Milliyet said more than 300 were injured. Newspapers estimated about 500 persons were arrested in Istanbul.

The mobs in Istanbul wrecked and pillaged hundreds of Greek shops. Several Greek Orthodox churches were damaged. Fires burned at scattered points.

The Greek deputy foreign minister, Panayotis Canellopoulos, said his government had lodged a vigorous protest with Turkey.

Hudson Seeks Stiffer Laws for Licensing

Wants More Money to Be Made Available for Violations File

State Rep. Leslie H. Hudson (D-Pontiac) today listed proposals he will make toward reducing the "unnecessary killing and maiming" in auto accidents throughout the state.

They include changes in the driver-licensing laws and making more money available to operate the state's central file on moving traffic violations.

"The governor has said he will call a special session of the Legislature to deal with highway safety during the week of Oct. 25," said Hudson.

RECOMMENDATIONS

The lawmaker stated he will recommend the following at the highway-safety seminar:

1. **That the minimum age for a restricted driver's license be increased from 14 to 15 years of age. (A "restricted" license requires that an adult driver be with a youth operating an auto.)**

2. That the minimum age for an unrestricted permit be increased from 16 to 17 years.

3. That unrestricted licenses be issued at age 16 when applicants have passed an approved high school driving course.

4. That licenses of juveniles under 17 be suspended when they are found guilty of a serious moving violation and withheld until they pass an approved driver-training course.

5. That the cost for driver's licenses be increased from $1.50 to $2.50 to provide for extension of the approved driver education courses in schools.

"Surveys in nine states and 10 cities show that trained drivers have only half as many accidents as untrained drivers," said Hudson.

"It costs more to hunt and fish in Michigan than it does to get the privilege of driving an automobile. If we are to have a reduction of highway deaths, we must be willing to pay for the necessary program."

CLOSER DRIVER CONTROL

Regarding the central violation file Hudson said, "Facts prove closer control of drivers cuts down on accidents.

"The answer to keeping danger-

(Continued on Page 2, Col. 2)

Fair and Pleasant Weather Continues

The weatherman says it will continue to be fair and pleasant, with a high of 76 degrees seen for today and a maximum of 80 predicted for tomorrow.

Yesterday, the mercury rose to a high of 84, then dipped to a cool 49 during the night.

At 8 a.m. today, the downtown temperature was 48 degrees, rising to 71 at 2 p.m.

Monaco Facing Crisis

MONTE CARLO (AP)—The tiny Riviera principality of Monaco, which recently rode out a banking crisis, was in the throes of a government upheaval today.

Forest Fires Run Wild

It's a Scorcher Again in California

FROM OUR WIRE SERVICES

LOS ANGELES — The Los Angeles population panted and fumed today as the weatherman predicted the eighth straight day of 100-or-higher temperatures.

A heavy smog attack is thrown in for added misery.

Highest of the hot spell was last Thursday at 110, the most torrid day in Los Angeles history.

Yesterday's high of 102 in downtown Los Angeles increased the toll to 73 deaths directly attributable to the heat. Chief Deputy Coroner Dr. Lester Adelson said another eight fatalities probably were due to high temperatures.

He added that the heat undoubtedly was a major contributing factor in at least 179 other deaths.

And from San Francisco, comes the report of a wind-fanned fire in the Klamath National Forest which raged to within four miles of the city of Yreka early today as more than 20 forest fires devastated 85,000 acres of brush and timber in northern California.

CITY THREATENED

One prong of the Klamath fire swept along a 10-mile front towards the city of 4,000 inhabitants some 20 miles south of the Oregon border.

Residents were ordered to stand by with garden hoses to protect the community.

★ ★ ★

Ashes rained down on Yreka and a heavy cloud of smoke hung over the community.

Fire Chief Bernard Pollard ordered night long patrols but did not tell citizens to evacuate the town. He said he thought the blaze could be halted outside the city limits.

U. S. Forest Service officials estimated that 40,000,000 board feet of timber had been burned as the fire swept over 30,000 acres. It was completely out of control except on the north side.

'FIRE STORM'

Veteran fire fighters described the wind-fanned blaze as a "fire storm" — a fire so intense it cannot be controlled by man until it burns itself down.

★ ★ ★

More than 1,800 men battled the blaze and hundreds more, including 400 soldiers from the Presidio of San Francisco, were rushing to the scene.

A second major blaze burned over 15,000 acres in Sequoia National Forest in central California, threatening the famed General Grant grove of giant redwood trees.

The General Grant tree, a 3,000-year-old specimen, was among those endangered.

★ ★ ★

Two other fires were burning out of control in Klamath National Forest, and four major blazes spread over 20,000 acres in nearby Humboldt County.

LOOKOUTS HINDERED

Flames in Six Rivers National Forest sent up smoke so dense that tower lookouts were unable to keep track of new fires and helicopters were pressed into duty to hunt down blazes started by lightning.

68 Survive Flaming Crash as 1 Dies



AP Wirephoto

IN NEW MEXICO — One man was killed and 68 miraculously escaped death when a C124 Globemaster crashed on takeoff during a dust storm at Kirtland Air Force Base in New Mexico yesterday. Flames destroyed most of the plane. Killed was Airman Arvin W. Harris, a passenger. One fireman, spraying chemical foam, said: "It was a miracle anyone got out of there." In another crash in Louisiana of a C119 en route to Kirtland, four men died.

United Fund Ups Red Cross Aid

Gives $1,000 for Flood Relief, $5,000 to Area Blood Program

The Pontiac Area United Fund yesterday added $6,000 to its 1956 appropriation to the American Red Cross.

Of this, $1,000 is an outright gift for flood relief and $5,000 will aid the local chapter's blood program.

UF President William B. Hartman said the UF "is happy to help the Red Cross meet its two present emergency needs: rehabilitation work in flood-devastated eastern areas and the blood program here at home."

Several other UF cities in Michigan have allotted more funds in response to emergency Red Cross appeals.

The $1,000 grant for flood relief will help the local chapter meet its $13,220 quota, which was already counted in when the National Red Cross announced Monday it had met its emergency flood relief goal.

Another $1,000 has been contributed directly by Oakland County citizens.

The blood program is in serious need of additional funds. The local chapter no longer receives any outside subsidies because the blood now goes entirely for local civilian needs. Formerly some was given for civil defense and the armed forces.

"Our blood program here has grown enormously," said the Rev. William C. Hamm, Red Cross Chapter Chairman.

"This additional $5,000 will help to offset a deficit and make it possible for us to continue having blood available for area residents in time of need."

Pontiac Woman Hurt in 2-Car Collision

Injured when the car in which she was riding collided with another here yesterday afternoon, Mrs. Lily Campbell, 75, of 113 E. Beverly Ave., was reported in fair condition today at Pontiac General Hospital.

She was a passenger with her husband, Robert, 75 when their car collided with one being driven by Hurley King, 23, of Waterford Township, at Columbia and University Aves. Mrs. Campbell suffered a broken left shoulder. Her husband was treated for head cuts.

King told Pontiac Police that Campbell pulled from University into his path. Campbell said he stopped for the stop sign but couldn't remember what followed. King was unhurt.

Rochester Woman Found Dead in Parked Auto

Mrs. Beulah Carey, 50, of 1650 Rochester Rd., Rochester, was found dead yesterday afternoon in the front seat of her car, apparently the victim of carbon monoxide poisoning.

Oakland County Sheriff's detectives said the car's motor was not running but the ignition key was on. The car was parked in the garage which was closed. Her husband, George, was in Flint at the time.

Dr. E. J. Geist, Oakland County deputy coroner, pronounced the woman dead at the scene.

OK Farm Club Option

DETROIT (AP)—The Detroit Tigers today said an option to purchase the franchise of their Buffalo, N. Y. Bisons farm club to a civic group has been granted. The 30-day option was granted with the agreement that the Buffalo group raise $150,000 within the time limit to insure continued operation of the club, Walter O. (Spike) Briggs, president of the Detroit Baseball Co. said. Sale price was not announced.

Quarles Plans Trips

WASHINGTON (AP)—Secretary of Air Quarles will leave next Sunday on a 10-day inspection tour of U.S. Air Force bases in Germany, France and Spain.

The Weather

PONTIAC AND VICINITY — Fair and cooler today. High 75-76. Fair and cool tonight, low 45-50. Tomorrow fair and pleasant, high 76-80. North to northwest winds 10-15 miles an hour. Tomorrow night mostly fair and continued cool with low 50-56.

Today in Pontiac

Lowest temperature preceding 8 a.m. 48.

At 8 a.m.: Wind velocity 14 m.p.h. Direction: North.

Sun sets Wednesday at 6:56 p.m.
Sun rises Thursday at 6:04 a.m.
Moon rises Wednesday at 9:45 p.m.
Moon sets Thursday at 1:17 p.m.

Downtown Temperatures

6 a.m.	49	11 a.m.	63
7 a.m.	49	12 m.	67
8 a.m.	54	1 p.m.	68
9 a.m.	56	2 p.m.	70
10 a.m.	61		

Downtown Temperatures

Thursday in Pontiac (As Recorded Downtown)

Highest temperature	84
Lowest temperature	49
Mean temperature	66.5
Weather—Sunny.	

One Year Ago in Pontiac

Highest temperature	89
Lowest temperature	70
Mean temperature	79.5
Weather—Fair.	

Highest and Lowest Temperature This Date in 88 Years

97 in 1920 — 46 in 1944

Tuesday's Temperature Chart

Alpena	78	43	Memphis	91	62
Baltimore	86	67	Miami	87	75
Brownsville	80	71	Minneapolis	72	47
Chicago	84	60	New Orleans	85	75
Cincinnati	89	56	New York	77	70
Denver	91	54	Omaha	92	66
Duluth	67	39	Phoenix	105	77
Fort Worth	93	64	Pittsburgh	83	56
Houghton	63	37	San Francisco	67	56
Jacksonville	91	72	S. Ste. Marie	65	37
Kansas City	98	62	Washington	86	69
Los Angeles	103	76	Seattle	77	54



Pontiac Press Photo

THE RUSH IS ON—Members of the Pontiac Boys' Club jammed the entranceway to the building yesterday when the club re-opened after a two-week closedown to allow staff members to take vacations. Nearly 450 of the club's membership of 1,519 were waiting for the doors to open. Checking the first boy's membership card is William Coulacos, club director. The club provides constructive recreation for boys in the eastern section of the city.

Boys' Club Doors Reopen After Vacation Shutdown

The Boys' Club of Pontiac again became a hub of activity for its 1,519 members yesterday when it reopened its doors after a two-week vacation closedown. Nearly 450 boys between the ages of 7 and 19 were waiting to take part in the varied program.

Improvements in the club's facilities this year includes the partitioning of the woodshop to accommodate larger groups in the arts and crafts program. The library program also has been revised to take care of a greater number of boys with more efficiency, club director William Coulacos said.

An outdoor basketball court, with provisions for volleyball, badminton and tennis, currently is under construction. The outdoor activities are expected to eliminate the long lines of boys who in the past have had to wait to take part in gym activities.

The club building was designed to handle 1,250 boys, with an attendance of 300 daily. Membership is almost 300 over that maximum, Coulacos pointed out, and 350 to 400 members attend each day, straining the club's facilities.

"We have a waiting list of 267 for membership cards," Coulacos said, "and I expect the list to reach 800 by September.

"The philosophy of the club is to provide a recreation program that will make better citizens and provide a wholesome environment for the youths of Pontiac. It is paying off in decreased juvenile delinquency.

"I only wish we could take in every boy who wants to join, but if we are to do an effective job we have to limit our membership to the capacity of the building and its staff," Coulacos said.

Funds to operate the Boys Club are provided largely by the Pontiac Area United Fund, with private donations also helping in its support.

Sylvan's Zoning Amendment Foes Form Committee

A citizens' committee opposing a proposed amendment to Sylvan Lake's zoning ordinance was formed last night and G. Richard Jarvis was named temporary chairman.

According to a spokesman, the committee's purpose is "to oppose the rezoning of the business section of the city of Sylvan Lake which would lower the restrictions of the present zoning ordinance."

The action stems from a proposal to rezone a parcel of land on Orchard Lake road so a lumber company could build a yard and buildings. The present zoning ordinance prohibits such an operation in that area.

The committee is against "the establishment of objectionable businesses" which would cause safety hazards to children and "drastically lower home values in the approximately 100 homes immediately adjacent to the property," the spokesman stated.

Proposals Are Listed for Highway Safety

(Continued From Page One)

ous and incompetent drivers off the road is a complete central filing system which will notify the proper officials to automatically suspend a person's license when he is proved to be a habitual violator."

* * *

In 1954 the Legislature appropriated $150,000 to set up a central file "with a verbal agreement to provide $75,000 for each of the following two years to complete the changeover. The House Ways and Means Committee this year, however, approved only $25,000," he added.

Hudson, with Loren Anderson, Pontiac Chamber of Commerce Safety Committee Chairman; and Gerald Terrien, of the Oakland County Board of Auditors, inspected the central file setup in Lansing recently.

"Reports of moving violations sent to the central file as required by law are piled in the office not processed for filing because of the shortage of funds to provide filing clerks," Hudson asserted.

"I will recommend that an additional $50,000 be allocated to the Secretary of States' office for use in completing the system," said Hudson.

New Schedules for Wever Bus Routes Listed

All seventh and eighth grade students who will be attending the junior high school now under construction at Perry and Madison Sts. will be housed at the Wever Junior High School pending completion of the new school. Formerly these students attended elementary or Lincoln Junior High schools.

Changes in the Wever school bus schedules have been made to accommodate those pupils who ride the buses, Wever School Principal George Yansen said. However, he emphasized that the change applies only to seventh and eighth graders. Ninth grade students already registered at Lincoln Junoior High will continue there.

Wever students will board buses at the following times and places:

Walton - Pontiac - Squirrel Rd. areas starting at 8 a.m. They will ride bus 6.

Bald Mountain-Shimmons Road Trailer Park areas starting at 7:30 a.m. They will ride bus 22.

Brown-Jamm-Lapeer Rd. areas starting at 7:20 a.m. They will ride bus 27.

Lake Angelus area starting at St. Mary's at approximately 7:25 a.m. They will ride bus 20.

Taylor - Vinewood - Collier-Joslyn Rd. areas starting at 7:35 a.m. They will ride bus 17.

Students living within the school district but outside the city limits are eligible to ride Pontiac City School buses. Further information may be secured by calling FE 2-4210.

All students coming from the Emerson, LeBaron and Malkim areas will ride special "school trippers" operated by the Pontiac City Lines. These buses will maintain the following schedule:

Pick - up at corner of Perry and Madison at 8:10 a.m., south on Perry to Kennett Road. Proceed west on Kennett to Joslyn (8:20 a.m.), north on Joslyn to Walton road (8:25 a.m.), west on Walton to Wever Junior High School (8:35 a.m.)

One bus will proceed east on Walton to Giddings road (8:25 a.m.) to pick up students living in that area. This bus will reach Wever Junior High at approximately 8:40 a.m.



ROBERT W. EMERICK

At a meeting of the Pontiac Junior Achievement board of directors Tuesday, Robert W. Emerick was named chairman. Emerick, publicity director for Pontiac Motor Division, succeeds William J. Dean, who served as chairman for three years. Dean will remain on the board of directors. Junior Achievement provides business experience for youngsters. Last year it operated 12 firms; 16 are planned for this year.

Pontiac Deaths

Mrs. George Pound

Service was held yesterday afternoon in Sierra Madre, Calif. for Mrs. George (Edith Kelly Merritt) Pound, a native of Pontiac. She died suddenly in Los Angeles, Sept. 3, at the home of her daughter, Eunice Halleck.

Mrs. Pound was born here in 1878 and is survived by her daughter and a son, Ronald Merritt, of Sierra Madre. A brother, Chester of Pontiac, also survives. Mrs. Pound moved to California more than 20 years ago.

Joan Lee Powell

Joan Lee Powell, infant daughter of Jeff and Dolores Mather Powell of 2739 Walton Blvd. died last night at St. Joseph Mercy Hospital.

She was born six days ago, Aug. 31 and was sick three days.

Besides her mother and father, Joan is survived by grandparents, Mrs. Dora Everett of London, Tenn. and Mr. and Mrs. Walter Mather of Rochester.

Service will be Thursday at 2 p.m. in the Dudley A. Moore Funeral Home, Auburn Heights with the Rev. J. Harvey McCann officiating. Burial will follow in Babyland at White Chapel Memorial Cemetery.

Sentencing Date Set

Henry McDonald, 35, of 228 Earlmoor Blvd., will be sentenced Sept. 12 on a bad-check charge after pleading guilty yesterday before Oakland County Circuit Judge Frank L. Doty. He admitted passing three bogus checks within a 10-day period last month.

Area Officials Seek MSU Help

Hope for School's Aid in Study of County's Farming Regions

Four Oakland County officials are at Michigan State University in East Lansing today in an attempt to enlist the school's aid in a planned study of the county's farming areas.

Conferring with MSU Agricultural School Dean Thomas K. Cowden and other faculty members are Planning Commission Director George N. Skrubb, Commission Member Roger Oberg, County Agricultural Agent Lyle B. Abel and Chairman of the Supervisors' Farm Committee Howard J. Reid.

"The growth of Oakland raises many questions about the future of agriculture in a fast-growing area," said Skrubb.

"The land values of farm areas in locations suited for residential development are skyrocketing and farmers are tempted to sell to developers. In many cases farmers are undecided whether to sell or wait for prices to creep higher. The study might provide helpful information.

"On the other hand if agriculture is to remain in Oakland in some form, the question looms as to what types of farming would thrive best in a metropolitan area.

"The study would attempt to provide data indicating which lands now used for farming should first be converted to residential use."

Schools Opening, Motorists Warned

(Continued From Page One)

to see a child standing behind a parked car from the street side."

Courts will continue to recognize the seriousness of violations committed within school districts and playgrounds and greater fines will result from these violations, Koren stated.

Last year, out of 1,299 traffic mishaps in the city, 50 occurred in school zones or playground areas. One fatality resulted in the age group of between 15 and 19 years.

Pays Drunk Driving Fine

Charged with driving under the influence of liquor, Gilbert Slade, 45, of Bloomfield Hills, yesterday paid a $75 fine and $25 costs after pleading guilty in Orion Township Justice Court. He appeared before Justice Helmar G. Stanaback.

The Day in Birmingham

City Planning $150,000 Sewage Treatment Plant

BIRMINGHAM—To enlarge Birmingham's sewage treatment plant on the Rouge River will cost an estimated $150,000, City Manager Donald C. Egbert told the City Commission last night.

Following discussion, he was authorized to re-negotiate a year-old contract with Bloomfield Township, which will share equally in any improvement costs. Under the revised agreement, the dates during which time the plant will operate on a temporary basis will be moved ahead to Oct. 1, 1956. The original date was Jan. 1, 1956.

If at that time the $2,740,000 Evergreen interceptor sewer is not under construction Bloomfield, where considerable population growth is seen, will then buy into the Birmingham plant.

The new date coincides with a circuit court decree which orders Birmingham to have contracts awarded by that time for construction of a project to abate Rouge River pollution.

SEE FALL START

It was anticipated that construction would be started this fall on the plant here. Work would include about $130,000 spent to double the capacity of the plant by July 1, 1956. The remainder would be used for dredging operations in the Rouge River and Nixon Pond, which lies south of the building.

The Birmingham - Bloomfield Township contract would be modified in the event that the Evergreen project (to be shared in by six area communities) goes through, or if the two municipalities join with Bloomfield Hills and Troy Township in operating the local plant.

* * *

After conferring with City Manager Donald C. Egbert, City Forester William Lebold said yesterday that the manager will write the State Department of Agriculture in efforts to speed action on over 50 Dutch Elm-diseased trees just outside the city's limits.

The trees are located at the northeast corner of Derby and Eton roads in Troy Township, on property owned by William F. Dohaney. The state has placed red tags on the elms, which indicates removal by the owner within ten days. This period has elapsed.

Birmingham has a similar law and within the city can remove the diseased trees, billing the property owner. Troy has no such requirements.

Lebold said Hubert Kendeigh, regional inspector for the agriculture department, said last week that prosecution would go through the county, in order to speed the tree removal process.

* * *

Even a policeman could see spots before his eyes at 5:20 a.m. — and that's exactly what happened to Sgt. Milton Jones and Patrolman Norman Propst this morning. Only the spots were the brown and white markings on a Shetland pony found trotting along Southfield Road near Merrill.

They couldn't prove vagrancy so the officers tied the horse to a tree behind the Municipal Building, where he presumably grazed peacefully until he was claimed at 7:45 a.m.

His owner, R. E. Pearce of 950 West Lincoln, said the pony gained his freedom through a gate which was supposedly locked.

Municipal League Meets

Pontiac city commissioners and top administration officials were on their way to Mackinac Island today for the annual 3-day meeting of the Michigan Municipal League which gets under way tomorrow.

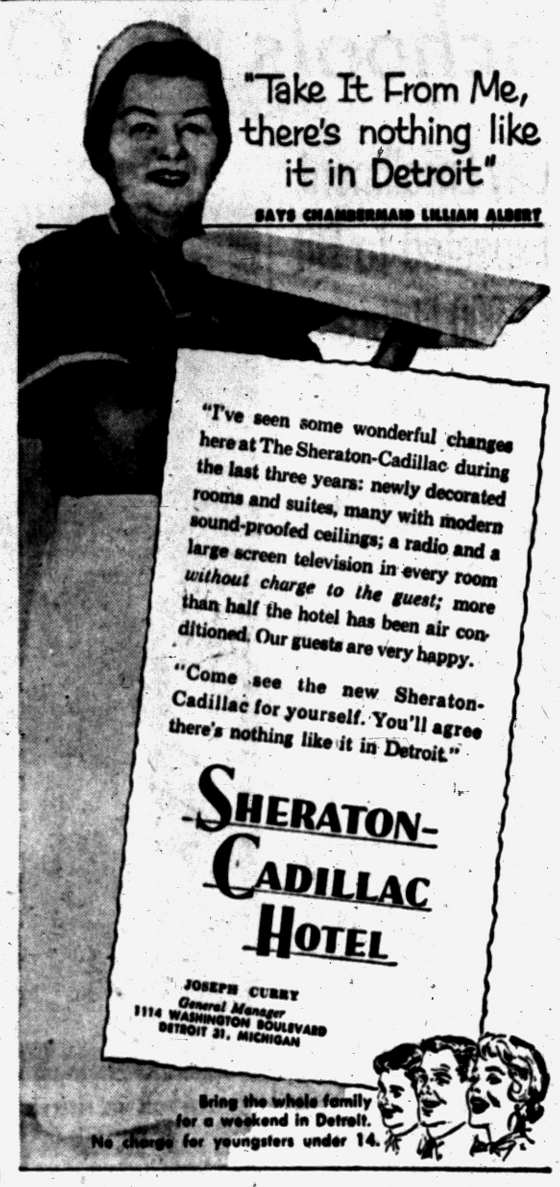



PLENTY OF FREE PARKING

QUALITY
SERVICE
VALUE

TELEGRAPH
at MAPLE

Modern CARPET & FURNITURE Co.
917 West Huron - Half Block West Of Tri Huron Shopping Center
Phone FEderal 5-9211

HOURS:
Mon. - Tues. - Wed. 9:30 to 6 P.M.
Thurs. - Fri. - Sat. 9:30 to 9

BUDGET TERMS

SEPTEMBER TARGET SALE

Featuring the "Chapman Collection" of unusual Designs in Better Sofas, Chairs, Sectionals, Tables and Lamps.

Beautiful **Tweed Carpets** In Beautiful Decorator Colors $6.95 A SQUARE YARD

Lush Cut Pile **Cotton Carpets** Densly woven in beautiful decorator colors, $4.95 A SQUARE YARD

High Pile Velvet Texture **CARPET** In Beautiful Decorator Colors $7.95 A SQUARE YARD

Exceptionally Beautiful **SOFAS** Hand tied web bottoms filled with foam rubber. From $239.00

Selection of Unusual **TABLES** End Tables, Step, Corner and Cocktail Tables. From $25.95

Extraordinary **SECTIONALS** Hand tied web bottoms filled with foam rubber. From $295.00

Fine Assortment of **LAMPS** Choices of Table or Floor Lamps. From $15.95

Better Quality **CHAIRS** Fine selection of unusual chairs. From $69.00

IMPORTANT TAX NOTICE

FRIDAY, SEPTEMBER 9 IS THE LAST DATE FOR PAYMENT OF 1955 PONTIAC CITY AND SCHOOL TAXES WITHOUT PENALTY. On September 10 a 1% collection fee will be added to all unpaid taxes and an additional 1% will be added the 1st day of each month thereafter through February, 1956. On March 1, 1956 all unpaid taxes will be returned to the Oakland County Treasurer's Office for collection, and will be subject to additional fees. **PAY NOW AND AVOID PENALTIES.**

Walter A. Giddings,
City Treasurer

Pontiac City Affairs

Proposes to Tear Down 'Skid Row' Block Here

Mayor William W. Donaldson last night said the city should begin considering the possibility of tearing down a "skid row" block on South Saginaw street to make way for commercial expansion downtown.

Donaldson said the City Commission should first act to disperse to other parts of the city bars and taverns in the block running from Pike to Patterson streets.

He said he believed under a federal rehabilitation program, the city could cooperate with the U. S. in purchasing the land, leveling the buildings and then re-selling the land to private interests for new commercial developments.

"We want the downtown merchants to know we want to take steps to improve the downtown area, not force them to move elsewhere," the mayor said.

In other action, the Commission passed a resolution agreeing to cooperate fully with the Air Force and the Ground Observers Corps in recruiting volunteers for GOC observer posts.

ESTIMATES PRESENTED

Engineer's cost estimates were presented for the following, with public hearing set for next Tuesday:

Storm drains in Lakeside Subdivision: Terry from Terry Lake to Dresden; Parkview from Terry Lake to Parkdale; Parkdale from Woodland to alley southwest of Kennett; Dresden from Woodland to 250 feet west of Hollywood. Hollywood from Parkdale horts to alley between Dresden and Parkdale.

Recap, paving and concrete pavement base replacement on Carlton court from Saginaw to east end of street.

Sidewalk replacement on Carlton court from Saginaw to east end of street.

Public hearings were held and confirmation deferred on special assessment rolls for combined sewer on Richard avenue from trunk sewer to alley south of Walton, and for curb, gutter and widening on East boulevard between existing widened pavement.

OK ASSESSMENT ROLLS

Special assessment rolls were confirmed for the following curb, gutter and drainage projects:

Edna avenue from Telegraph to Dawson Mill Pond.

Marshall street from Elm to Michigan Airline Railroad.

Anderson street from Elm to Michigan Airline Railroad.

The city assessor was authorized to prepare a special assessment roll for curb, gutter and drainage on Sylvan court from Orchard Lake to 50 feet west of Myra avenue.

Resolutions were passed authorizing advertisements for bids for storm drains, sanitary, storm and combined sewers and water mains.

Public necessity was declared for a water main in Highland avenue from existing main south to Fern, and on Fern avenue to existing main.

The city engineer was authorized to prepare cost estimates for curb, gutter and drainage on East Yale avenue from Baldwin to University.

Sent to the City Plan Commission were two rezoning requests. A third request was referred back to the sender, instructing that petitions be gathered.

Lightning combines nitrogen and oxygen in the air into fertilizer which is washed to earth by the rain.

(Advertisement)

YOU MAY HAVE PIN-WORMS AND NOT KNOW IT!

Fidgeting, nose-picking and a tormenting rectal itch are often telltale signs of Pin-Worms . . . ugly parasites that medical experts say infest *one out of every three* persons examined. Entire families may be victims and not know it.

To get rid of Pin-Worms, these pests must not only be killed, but killed in the large intestine where they live and multiply. That's exactly what Jayne's P-W tablets do . . . and here's how they do it:

First—a scientific coating carries the tablets into the bowels before they dissolve. *Then*—Jayne's modern, medically-approved ingredient goes right to work—*kills* Pin-Worms quickly and easily.

Don't take chances with this dangerous, highly contagious condition. At the first sign of Pin-Worms, ask your druggist for *genuine* Jayne's P-W Vermifuge . . . the small, easy-to-take tablets perfected by famous Dr. D. Jayne & Son, specialists in worm remedies for over 100 years.

JAYNE'S P-W for PIN-WORMS

Comedian Dick Shawn's Crazy About Eggs—Raw

By EARL WILSON

Dear Mother:

Do you remember back on the farm when I had an Airedale pup named "Bristles" that sucked eggs—till somebody shot him?

You've probably seen a young comedian, Dick Shawn, on TV there in Fort Wayne or Defiance. Well, he sucks eggs too, but nobody's shot him—yet.

★ ★ ★ ★

Ed Sullivan's giving him $100,000 for eight shows this season and a dozen fresh eggs every day. These TV people DO have their idiosyncracies, don't they?



EGG EATER

"I always carry a couple raw eggs in the car," Dick was telling me.

"Sounds messy," I said. He meant he has them in the map compartment or bouncing around on the seat.

"I punch a hole in the top of the egg," he said. "I eat as many as 6 raw eggs before a show. Very healthy!"

Everything happens to him! Dick's even got a wife named Rita, Honest. He sees the headlines, "Dick Tells Rita, 'Please Come Home.' Rita tells Dick, 'Drop Dead'." How do you think he feels?

Dick's the only man who lost a Godfrey contest TWICE.

"I went into a big room, all windows and nobody in it. I heard a voice say 'Go.' I started telling jokes and a guy said, 'That's all! Sorry!' Couple years later, on the show, a fat woman with 8 kids beat me."

Dick's from Buffalo but has worked Hollywood, Boston, Philly, Las Vegas and even the Buffalo Town Casino where home-town relatives turned out.

★ ★ ★ ★

The Shawns live over in Englewood, N. J., where Dick roams around bare-chested pretending he's Mr. America, Dick's dad, a Buffalo haberdasher, wanted Dick to haberdash, too. But Dick refused.

Well, Mother, that's all for now. We're all well except I'm a little crazy from 20 years in this Broadway Dizzyland. Qualifies me for the job, though. Your son, "Oil."

THE MIDNIGHT EARL . . .

Lovely Florence Henderson, who has the title role in "Fanny," marries Ira Bernstein, casting director for Producers Feuer & Martin, in January on her vacation. She just got the ring. They met 3 years ago when Bernstein, son of Publicist Karl Bernstein, auditioned her for "Guys & Dolls." She didn't get the part, but a husband.



FLORENCE

Eddie Arcaro, rushing back to NY after winning the Big Race, arrived in Toots Shor's at midnight. Toots and Don Ameche tossed him into the air in celebration . . . Melinda Markey, fully recovered, and husband Don Hayden were at the Little Club acting very happy.

NEW DUOS: Mona Freeman and Gary Crosby (Yes, GARY); Celeste Holm and Leo Rosten . . . Ed Gardner wrote and hopes to star on B'way in "The Petunia Peddler," a musical about a Las Vegas press agent . . . Broadway's shock at hearing of Paul Muni's illness was a great testimonial to the respect in which he's held.

HELP WANTED: WABC-TV is hunting for a veep . . . June Allyson quit the egg-selling business; it cost her $2.50 to produce the dozen eggs she sold for 50 cents . . . Jack Rollins, who's suing Harry Belafonte for breach of contract, is wearing a "Belafonte Fan Club" button.

(Copyright 1955, the Hall Syndicate, Inc.)

State Is Named in Court Suit

Couple Claims House Was Improperly Sold by Highway Department

A man and wife whose home was located on the right-of-way for the M-24 widening claim in an Oakland County Circuit Court suit their house was improperly sold by the State Highway Commission.

Mr. and Mrs. Ossie Gates, of 4365 Lapeer Rd., Pontiac Township, say they sold right-of-way to the state Feb. 11, 1955 and their house was to become Highway department property under terms of the easement release.

The couple assert they informed the department of a desire to purchase the building back when it was put up for sale as "excess property."

Meanwhile, they say, te department informed them it would require an additional 10-foot-deep slice of land off their 446-foot frontage.

When bids were taken on the house, the Gates state they offered $1,553 plus the extra right-of-way. The building, they allege, was sold to Charles H. Fancher, who bid $3,252. The couple claim their combined cash-and-land bid was higher and the Louse was improperly sold to Fancher.

They ask an injunction stopping the department or Fancher from removing the building and that the sale of the house be set aside and a fair price established. No hearing date has been set.

State to Take Bids on Expressway Work

The State Highway Department will take contract bids Sept. 21 for construction of the first section of the Farmington-Brighton Expressway.

The project will consist of 5.4 miles of grading and drainage for dual roadways from Twelve Mile Road east to Ten Mile Road. Two bridge contracts on the route already have been let. The grading contract has an Aug. 31, 1956, completion date.

(Advertisement)

SINUS SUFFERERS

Try new MINO 100 TABLETS $2.98



SIMMS BROS. —Drug Dept.

Super-No-Roach Kills Resistant Roaches



A new, improved formula makes SUPER-NO-ROACH the most effective roach and ant killer available. Brushed just where you want it, the colorless, odorless coating kills these pests, and stays effective for months. Not a messy spray, there's no need to move dishes, pots, and pans, while applying. SUPER-NO-ROACH is so effective, and so easy to use! 8 oz. 89¢; pt. 1.69; qt. 2.98.

98 North Saginaw Street — SIMMS BROTHERS — DRUGS —Main Floor

Your choice of 3 NEW Pin Curl permanents by NUTRI-TONIC

REGULAR • SUPER • GENTLE



waves gentler in little as 10 minutes because almost 1/3 is Oil Creme base (patented)

COMPLETE WITH BOB-PINS AND NECK CURLERS $1.50 plus tax

6 OTHER NUTRI-TONIC REFILLS FOR USE WITH CONVENTIONAL CURLERS

98 North Saginaw Street — SIMMS BROTHERS — Cosmetics Main Floor

SPECIAL BUYS IN SCHOOL NEEDS



Most everything you need from kindergarten to college and, of course, it's priced LOWER at Simms. Here are just a few of many unadvertised bargains.

MAIN FLOOR BARGAINS



Regular 5c Sizes of PAPER FILLER or TABLETS Your Choice 3c

Narrow or wide tablets—2 or 3 ring filler paper. Your choice at this extra low price.

Save 41c on These 5c Lead Pencils 12 for 19c



Mis-prints of advertising. First quality leads, rubber tip eraser. 'Pedigree' Lead Pencils 12 for 39c



School Paints 23c Paints in metal box.

LePage Mucilage or Paste 15c

Retractible Ball Point 'PAPER-MATE' BALL PEN $1.69 Value 98c

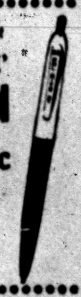

The pen approved by teachers, bankers. Fine writing pen, no smear.

Box of 8 CRAYONS



10c Value 8¢

8 different color crayons for school art work.

15c Box of 12 Crayons 12c
20c Box of 16 Crayons 15c
30c Box of 24 Crayons 24c
75c Box of 48 Crayons 49c



2 or 3 Ring Plastic ZIPPER BINDER 98c Value 79c

Plastic cover binder. Zipper opening. 2 and 3 ring.

Two-Tone Zipper Binder . . $1.49
Embossed Zipper Binder . . $1.79
Leather Binder (10% tax) $1.95
Leather Binder (10% tax) $2.49
Deluxe Suedelined Leather Binder (10% tax) $4.49

2 & 3 Ring Hard Cover Blue Canvas Cover 59c Value 49c



Holds filler paper. 2 or 3 ring style at this price.

Cardboard Binder 25c
Simu-Leather Binder 89c



Big Selection Other School Needs

Spiral MUSIC BOOK . . 10c
SHORTHAND PAD . . . 15c
TYPING ERASER 15c
COMPOSITION BOOK . . 5c
TYPING PAPER . 10c & 23c
1 FOOT RULER 7c
School SCISSORS 15c & 19c
PENCIL Box-9 piece . . 25c
FILE BOX-metal 25c
Are Gum ERASER 5c & 10c
PENCIL CRAYONS . . . 15c
Organizers-2 & 3 ring . 10c
School BAGS . 98c to $2.95
50c Ball Point PEN . . 19c
Brief CASE-16 inch . $2.95

SIMMS BROTHERS

98 N. Saginaw —Main Floor

Armstrong's RUBBER TILE 10c Ea. 6"x6" Size Slightly Imperfect



INLAID LINOLEUM Armstrong and Goldseal 89c Running Ft. Marble Patterns



LINOLEUM RUG 9x12 $4.95

FREE! We Loan You Tools and Tile Cutters

Armstrong's VINYL TILE

The rubber tile for any room in the home. Greaseproof. Can be cut with scissors. Never needs waxing.

14c ea.

SALE of KENTILE

All fresh stock. Perfect quality. Extra Tile Returnable.

4c ea. 9"x9"x1/8" Black and Brown

5c ea. 9"x9"x1/8" Dark Marble

8c ea. 9"x9"x1/8" Light Marble

REMEMBER — 2 LOCATIONS DRAYTON PLAINS — PONTIAC

Plenty of Free Parking at Both Stores

99 S. Saginaw St. at Auburn, PONTIAC Open Monday and Friday 'til 9

4696 Dixie Hwy., DRAYTON PLAINS Open Friday 'til 9

PONTIAC'S ORIGINAL TILE STORE

The Floor Shops

Note at Scene Breakin Clue for Detectives

A note left at the scene of a breakin led to the arrest of four juveniles who have been charged with three other entries, Oakland County Sheriff's detectives said today.

The note, which read: "Too bad, ha ha," was left at the Indianwood Country Club Pro Shop after a breakin Aug. 28.

Detectives Mahlon France and Leo Hazen discovered from employes that a former caddy often used the phrase.

All four youths, released in custody of their parents, admitted the breakins after they were arrested at their homes yesterday.

Most of the loot from the country club including golf balls, gloves and caps, was recovered in the basement of one of the boys' Orion Township home and in a nearby field.

They also admitted breaking into three summer cottages, one of which they said they entered nearly a year ago, the officers said.

The bridge at Cleveland, Kentucky, is 250 feet above river level and 1,736 feet from shore to shore, probably the highest continuous steel-deck bridge in the United States.



Every Youngster Wants 'Em . . . and SIMM'S HAS 'EM!

FLANNEL-LINED Denim JEANS

From tots to teens, they've gone for jeans . . . and Simms has the genuine BLUE BELL with colorful plaid linings. All SANFORIZED—will not shrink.

● Suspender Style 2 to 6 Years $1.95 — Double knees, electrically vulcanized. Cotton suede lined. Strongly reinforced.

● Boys' Dungarees 6 to 16 Years $2.59 — Fully Sanforized dungarees for no-shrink washings. Plaid lined. Rivet reinforced. Zipper fly.



Children's Elastic Waist Boxer Longies Sizes 1 to 6 $1.49 — Sanforized denims, plaid lined. Bar tacked reinforced.



Boys' & Girls' FLANNEL LINED Jackets 2 to 6 Years $1.95 — 6 to 16—$2.89 Matching linings. Sanforized, washable.



Side ZIPPER Style Girls' FLANNEL LINED JEANS Sizes 7 to 14 $2.79

● Sanforized ● Blue Denim — Easy to launder, will not shrink 1%. Long wearing quality.

98 North Saginaw Street — SIMMS BROTHERS — Pontiac's Bargain Store

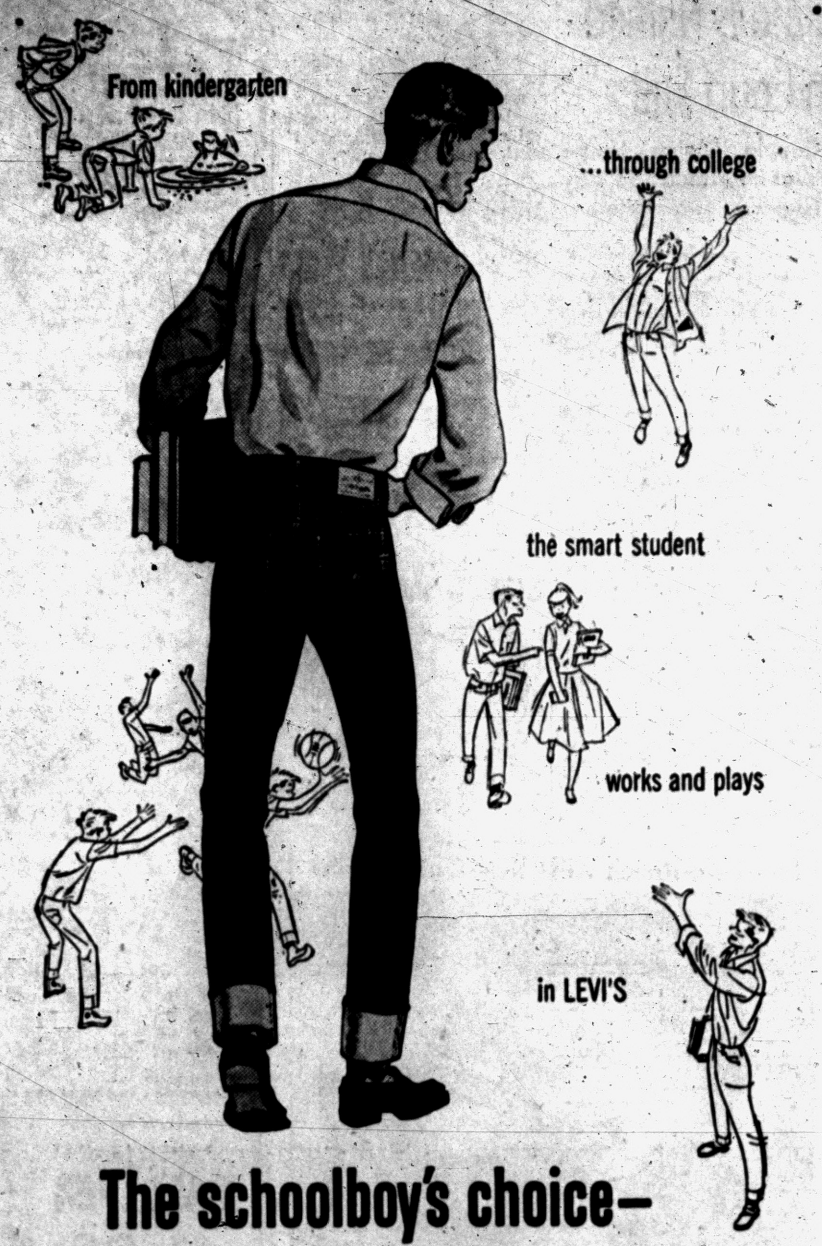

The schoolboy's choice—

The trim Western cut of LEVI'S will give you a slim-waisted, long-legged outdoor look you can't get in any other blue jeans! And how LEVI'S wear! Be sure you get the real thing—LEVI'S—the original Copper-Riveted blue jeans!

America's Finest Overall® SINCE 1850

LEVI'S

LOOK FOR THE RED TAB ON THE BACK POCKET...

®THIS MARK LEVI'S IS REGISTERED IN THE U.S. PAT. OFF. AND DENOTES OVERALLS AND OTHER GARMENTS MADE ONLY BY LEVI STRAUSS & CO. MAIN OFFICE: SAN FRANCISCO

LEVI'S for the entire family at . . .

Lion Store 51 S. Saginaw St.

Buy Your LEVI'S at Pontiac's Largest Exclusive Men's Store!

HUB CLOTHIERS

18-20 North Saginaw St.

Get Those LEVI'S At Joe's Army-Navy Surplus Store

Just North of State Theater

Buy Your Levi's at . . .

GOODMAN'S DEPT. STORE

520 S. Saginaw, Block North of Wilson

"Levi's for the Whole Family—for Work 'n Play and Sunny Day"

RAMSEY'S

Dry Goods Store

121 N. Pontiac Trail Walled Lake, Michigan

MEN'S Get Your LEVI'S at BOYS'

Better Clothes for Less!

DAVE'S

Quality Luggage at Lower Prices!

158 N. SAGINAW ST. (NEXT TO SEARS)

Get Your LEVI'S in Pontiac at . . .

SIMMS BROTHERS

98 N. Saginaw St. Clothing—Basement

We Give Holden Trading Stamps

LEVI'S FOR:
- MEN
- LADIES
- BOYS
- GIRLS

Georges Newports

74 N. Saginaw

Mexico Wages All-Out War Against Malaria

MEXICO CITY (AP)—Mexico has embarked on a four-year program aimed at wiping out malaria. About two million of the nation's 30 million inhabitants suffer from the disease and it kills 24,000 annually.

* * *

The basis of the antimalaria campaign will be extensive use of DDT, but the aim is not to wipe out mosquitoes in Mexico.

"The only indispensable thing," Health Minister Ignacio Morones Prieto told a meeting of field workers, "is to keep the mosquitoes away from persons with malaria. If the disease is not transmitted to other persons, it will disappear as the malaria sufferers get well."

* * *

DDT will be used to kill mosquitoes in the worst centers of the disease. Then patients will be screened from the new crop of insects. Authorities believe that if they can halt the spread of malaria for three years, the tiny parasites which cause it will be nonexistent in either humans or mosquitoes.

Then all they will have to do is to make sure malaria is not brought into the country from abroad.

Build Your Own Forest

ROME, Italy (AP) — Want to plant unusual trees in your yard? The U.N. Food and Agriculture Organization has issued an "FAO Forest Seed Directory" listing more than 200 Government and private agencies which can supply one or more of the various seeds.

WHAT'S MY LINE?

INSTRUCTIONS: Each word is related to my work. Unscramble as few as possible to guess my line. Answer appears under arrow, reading downward.

I RUN A. . . . . ▼



1 DASSO
2 RASPINI
3 SRUGD
4 SCIGAR

5 LISPL
6 TOONIL
7 CODL
8 MERCA
9 PEWDOR

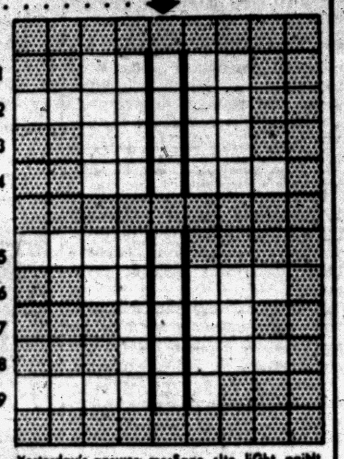

Yesterday's answer: meSage, sIte, lGht, paiNt, disPlay, roAd, tIde, signN, ouTdoor, dEsign, bRush.

© 1955 What's My Line, Inc. 9-7

Canadians registered 3,644,589 motor vehicles last year—213,917, or 6.2 per cent, more than the year before. The increase compared with a 7 per cent rise in registrations in 1953.

FOR YOUR HOME FREEZER

50 lbs. of Steaks - Roasts FOR ONLY $29



Cut, Wrapped, Trimmed and Sharp Frozen

DAVE'S MARKET North Perry at Glenwood

Pack Rat Trick

QUEENSTOWN, Md. (AP) — Harvey Williams is driving a car with different wheels. Someone stole the white tires and wheels from his car but left another set. Williams asked police if it was all right to keep the new set. They said they were satisfied if he was.

India estimates there are 10 billion tons of iron ore reserves in the country.

224 Cans for Each

NEW YORK — A record-high average of 224 tin cans was produced in 1954 for every person in the United States.

KENDALE STUDIO EXPERT CAMERA REPAIR

LUMBER and BUILDING SUPPLIES



Free Estimates

On Top Quality Lumber and Building Supplies

FHA TERMS AVAILABLE ON MODERNIZATION

Always Rapid, Courteous Service

M. A. BENSON CO.

Lumber • Builders Supply Rail

Phone FE 4-2521 549 N. SAGINAW

You don't need a "BUNDLE" to wrap up this BONUS-BARGAIN

SOMETIMES, a bargain is measured by how little you pay.

Sometimes, it's measured by how much you get.

But here's one that's a whopping bargain by *both* measures.

Because right now—for the leastest money of the year—you can buy the mostest Buick in history.

That, Mister, is because we're adding a profit-sharing *bonus* allowance on top of the long trade-in allowances we've been making all year.

And when we say the "mostest" Buick, we mean the most-wanted Buick ever built—the one that has broken every record in the book—outselling by far all other cars except the two most widely known smaller ones.

We mean the Buick that brings you the most for your money in terms of mighty V8 Power—of real family-size room—of bold fresh styling. The one that gives you the most buoyant ride ever born of all-coil springing.

And we mean the *only* car blessed by the smooth magic of Variable Pitch Dynaflow*—world's first transmission built on the switch-pitch principle of the modern plane's propeller.

Come on in. We're ready and waiting to make you the deal of your life on the most thrilling Buick ever.

*Variable Pitch Dynaflow is the only Dynaflow Buick builds today. It is standard on Roadmaster, optional at modest extra cost on other Series.

1. Bonus Trade-In Allowance -biggest in our history

2. Bonus Buy -because Buick is the thrill of the year in style, power, performance, value

3. Bonus Resale -because a Buick always resells high—brings you more money when you trade it in



$2312.88† delivered locally -less the whopping big allowance we'll make on your present car

†2-Door, 6-Passenger, Buick Special Sedan, Model 48, illustrated. Any state and local taxes, additional. Prices may vary slightly in adjoining communities. A wide variety of extra-cost equipment and accessories available at your option.

Thrill of the year is Buick—

Biggest-selling Buick in History! (So we're trading high, wide—and then some!)

WHEN BETTER AUTOMOBILES ARE BUILT BUICK WILL BUILD THEM

OLIVER MOTOR SALES, INC.

210 Orchard Lake Avenue Pontiac, Michigan Phone FE 2-9101

Egyptians in Prague

VIENNA (AP)—An Egyptian delegation arrived in Prague yesterday to negotiate the purchase of Czechoslovak rolling stock and other railway installations, the Czech radio reported.

Singapore Hotel Laundry Workers Go on Strike

SINGAPORE (AP) — Things got tougher than ever today for visitors to Singapore.

Workers at a big steam laundry serving Singapore's main hotels, airlines, shipping companies and hospitals went on strike because a woman union committee member was dismissed. Tens of thousands of articles awaited cleaning when the laundry shut down.

A strike of 1,000 employes at five leading hotels continued with the managements firm in their refusal to grant wage increase demands. The hotel guests are waiting on themselves.

Long before Utah was admitted to the Union, its legislature offered $1,000 rewards to anyone locating a workable vein of coal near the city.

Mixed Classes Begin in South

Integration Is Restricted to Government Property as Schools Open

Integrated public schools have begun the fall term in scattered sections of the South but most of those accepting both Negro and white pupils for the same classrooms are at government installations.

Three Florida Air Force bases have opened integrated schools. They are MacDill AFB at Tampa, Eglin AFB at Valparaiso and Tyndall AFB at Panama City. School principals said no count was made of the number of Negro pupils enrolling.

Oak Ridge, Tenn., where public schools are financed by the Atomic Energy Commission, opened the Oak Ridge High School and Rogersville Junior High to Negroes yesterday. About 45 Negroes registered at the high school in a total enrollment of about 1,700. Fifty Negroes entered the junior high school, which has a total of about 1,000 pupils.

SECONDARY FIRST

The high schools were the first public schools in Tennessee to have mixed classes.

Principal T. H. Dunigan of Oak Ridge High named a Negro teacher to the faculty. He is Fred Brown, who will teach printing, home mechanics and plastics.

At Ashland, Ky., six Negro students enrolled at the junior college after the Board of Education announced Monday that the school would open to both races.

At Birmingham, Ala., Federal Judge H. H. Grooms granted the University of Alabama a four-month stay of a court order to accept Negro students.

Several Texas communities began integrated schools without incident yesterday. A half dozen Negro students enrolled in lower grades of former all-white schools at Big Spring, and 14 Negroes at Austin.

Nearly 200 Negroes enrolled in integrated schools at Bexar County, where the county seat is San Antonio.

Egyptian Press Reports Return of Commandos

CAIRO, Egypt (AP)—The tightly censored Egyptian press reported yesterday all Egyptian commandos had returned to Cairo after a week of "defying death each minute" in raids into Israel.

Reports from Israel last week said commandos penetrated 30 miles into Israeli territory, blowing up an Israeli radio station 10 miles from Tel Aviv and killing seven Israelis in terror raids.

Select Ike's Classmate as Prohibition Nominee

MILFORD, Ind. (AP)—A retired college professor and a West Point classmate of President Eisenhower are the national Prohibition party's candidates in the 1956 presidential election.

Chosen by 152 delegates from throughout the country at the end of a three-day convention yesterday was Dr. Enoch A. Holtwick, 74, of Greenville, Ill., professor-emeritus of history at Greenfield College, for president; and Brig. Gen. Herbert C. Holdridge (ret.), 63, of Sherman Oaks, Calif., for vice president.

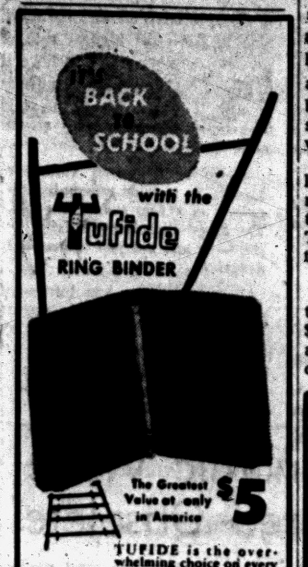

The Greatest Value at only $5 in America

TUFIDE is the overwhelming choice on every American campus because TUFIDE looks and feels like leather, yet outwears leather 5 to 1 at almost half the cost!

And TUFIDE is the only student case fully guaranteed 5 years. That means you can be sure one case will see you through all four years of hard use at school—and still look as good as the day you bought it.

Only Tufide is Guaranteed for Five Years

Come in soon and see TUFIDE RING BINDERS in London Tan, British Brown, and Black.

GENERAL PRINTING & OFFICE SUPPLY

BACK TO SCHOOL VALUE

LOOSE LEAF FILLERS



FULL SEMESTER SUPPLY

5-hole 8x10½. 1.04 3-hole 8½x11. 1.19

GENERAL PRINTING & OFFICE SUPPLY



Amazing new ball point "pencil" writes with ink ...never needs a refill!

"Quillette" not only looks like a pencil, it also gives you the "feel" of a pencil ... PLUS the benefits of a fine, instant-starting ball-point pen

MIRACLE Quillette

- Writes on and on and on . .
- Ink cartridge is full length
- Never needs refills
- Writes instantly, smoothly
- Can't leak, smear, blot

INK COLORS: Blue, Red or Green

Get a few "QUILLETTES" today . . . Only 19c each

ONLY $2.25 PER DOZ.

GENERAL PRINTING & OFFICE SUPPLY

17 W. Lawrence St.

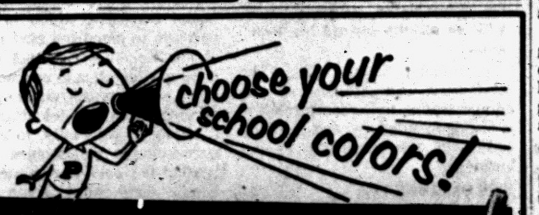

PAPER-MATE DE LUXE in new TU-TONE colors!

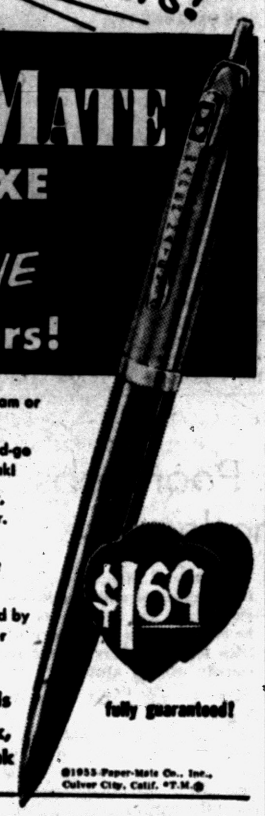

- Match them to your school, team or club colors!
- New Widco* Ink ends stop-and-go writing. Won't blot, smear, leak!
- New Silvered Tip starts faster, writes neater, smoother, easier. With fine or medium point.
- New "hold fast" clip holds fast to pocket or purse.
- Paper-Mate pens are approved by more principals than any other pen in the world!

$1.69 fully guaranteed!

Silvered Tip Refills 49¢ blue, black, red or green ink

©1955 Paper-Mate Co., Inc., Culver City, Calif. *T.M.

General Printing & Office Supply

17 W. Lawrence St. Pontiac



elegant fabrics for fall! . . . . .

87c Yd.

- All First Quality! Exceptionally Fine Selections!
- For Formal or Evening Wear! Blouses or Distinctive Trimmings!

Choose From:

Satin Stripe Taffeta, Chromspun Ottomans, Crystalare, Metal Cloths, Peau De Soie, Brocades, Print Taffeta Jacquards

Save two ways when you sew your own and on-the-spot savings on every yard you use! Superb group of fashion fabrics from famous mills. Tremendous array of wanted shades and favorite fabrics. Hurry in today and save!

Waite's Fabrics — Air Conditioned Fourth Floor

Something to take note of

—is the fact that a large part of school work consists of taking classroom notes. And that calls for notebooks, ring binders and pens and pencils. Why not get your supply today?



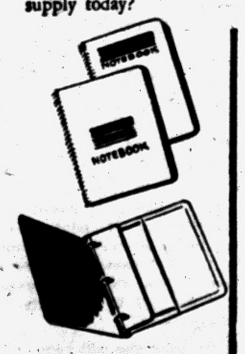

NOTEBOOKS — Inexpensive notebooks of composition books are needed for most school courses. Available in many sizes, with flexible or semi-flexible covers. From 6¢ and up

RING BINDERS — Flexible or stiff cover ring binders are perfect for keeping school papers orderly. Prices for every budget. From 40¢ and up

WRITING INSTRUMENTS — Don't go back to school without seeing our selection of student-priced fountain pens, mechanical pencils and ballpoint pens.

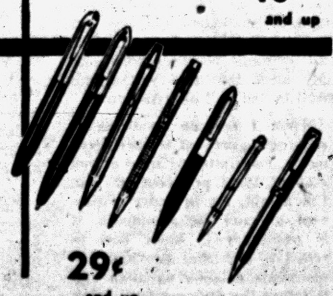

29¢ and up

General Printing & Office Supply

17 W. Lawrence St. Pontiac

SALE

Just Pennies More Than Ordinary Sheets

AIR CONDITIONED FOR SHOPPING COMFORT

Waite's is tops

FAMOUS CANNON MONOGRAMMED PERCALE SHEETS



whites! colors! scallops!

White Combed Percales

72x108" Twin Size, Usually 6.04 . . . 3.79

81x108" Full Size . . . . Usually 6.34 . . . . 4.29
Cases, 45x38½ . . . . . Usually 2.64 . . . . 1.39

Solid Color Percales

Pink, Aqua, Lilac, Seagreen, Yellow, Rose, Blue

72x108" Twin Size, Usually 6.64 . . . 3.99

81x108", Full Size . . . . Usually 7.04 . . . . 4.69
Cases, 45x38½ . . . . . Usually 2.79 . . . . 1.49

Imagine! — famous-for-quality CANNON silky-smooth, combspun PERCALE sheets—Monogrammed—at these sensationally low prices! Choose monogram, style, color . . . we've a tremendous selection! The quality's tops, the craftsmanship superb, and each sheet comes to you ready to use! Stock up for yourself, buy for lucky brides, but don't miss this spectacular sale. Hurry in today!

Choose Your Monogram Color:

- Charcoal Grey
- Azure Blue
- White
- Lilac
- Scarlet Red
- Pilot Blue
- Coronation Wine
- Aqua
- Pink
- Canton Green
- Rose
- Light Green
- Orchid
- Gypsy Gold
- Geranium
- Yellow

Choose Single Initial or 2, 3, Even 4 Letters or Complete First or Last Name.

Scalloped Percales

White with scallops in these colors only: blue, rose, maize, green, lilac, aqua or white. Monogram matches scallop color!

72x108" Twin Size, Usually 6.74 . . . 3.99

Cases, 45x38½ . . . . . Usually 2.89 . . . . 1.59
81x108", Full Size . . . . Usually 7.14 . . . . 4.69

State monogram style number and color. Sheet monograms approximately 5" tall—pillow cases 3½" tall.

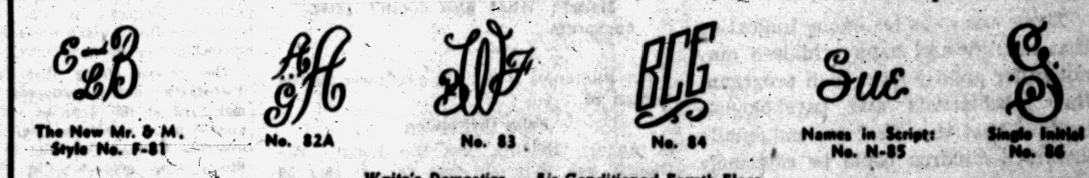

Waite's Domestics — Air Conditioned Fourth Floor

SALE Save 1.98 on Regularly 7.98 Lab Tested 'Two in One' Double Purpose

Reversible Sanforized Fitted Pad 'n Cover

3.99 Twin Size

Two-in-One Pad and Cover! Sanforized for Easy Care!

Repeat of a Sellout!

Regularly 8.98, Full Size Two-in-One Pad & Cover . . 4.99

A contour fitted mattress pad and cover combined to make housekeeping so much easier. So simple to put on and once they're on they won't shift or wrinkle. Come in today for truly a double purpose pad and cover for neater and easier bed-making. Now is the time to outfit every bed in your home during exceptionally low Waite's Sale Prices. Hurry in today!



It's Lab Tested!

Waite's Domestics — Air Conditioned Fourth Floor

SALE Save to 1.99 on 86" Wide Each Pair!

100% Dacron Pull-Tape Snowy White Curtains

3.99 Regularly 5.98! All 86 In. Wide Each Pair!

Repeat of a Sellout!

Regularly 6.49, 63 Inches Long 4.49
Regularly 6.99, 72 Inches Long 4.99
Regularly 7.49, 81 Inches Long 5.99
Regularly 7.98, 90 Inches Long 6.99
Regularly 15.98, 90 Inches x-Double Width 12.99
Regularly 24.98, 90 Inches x-Double Width 18.99

Exquisite white DACRON curtains to grace every fall window! Now at amazing savings! See how they wash beautifully, dry in a wink . . . stay as wonderfully fresh as the day they arrive. Hurry in today for choice and complete size ranges to fit every need!

Just Pull the Tape





For the Perfect Tape

Waite's Curtains — Air Conditioned Fourth Floor

THE PONTIAC PRESS
Pontiac 12, Michigan
Trade Mark Daily Except Sunday
Published from The Pontiac Press Building
Harold A. Fitzgerald, Publisher
Conrad N. Church, Editor — Horace P. Brown, Advertising Manager — Russell Barnett, Nat'l Adv. Mgr.
Entered at Post Office Pontiac Mich. as second class matter
MEMBER OF THE ASSOCIATED PRESS
The Associated Press is entitled exclusively to the use for republication of all local news printed in this newspaper as well as all AP news dispatches
The Pontiac Press is delivered by carrier for 40 cents a week; where carrier service is not available by mail in Oakland, Genesee, Livingston, Macomb, Lapeer and Washtenaw Counties it is $12.00 a year; elsewhere in Michigan and all other places in the United States $20.00 a year. All mail subscriptions are payable in advance. Phone Pontiac FE 2-8181
MEMBER OF AUDIT BUREAU OF CIRCULATIONS
WEDNESDAY, SEPTEMBER 7, 1955

150 TV Murders a Week Worry Senate Group

A restrained report by a Senate subcommittee investigating juvenile delinquency deserves the attention of all thoughtful parents.

The committee doesn't venture an outright declaration. But it does admit concern over the kind of violence and sadism portrayed on the Nation's TV screens. Besides some 150 murders a week, many other characters escape with beatings which fall just short of being fatal.

★ ★ ★

This causes the committee to raise the all important question as to the ideas planted in young minds by these crime programs.

"There is reason to believe," says the report, "that television crime programs are potentially much more injurious to children and young people than motion pictures, radio and comic books. Television, available at a flick of a knob and combining visual and audible aspects into a 'live' story, has greater impact upon its child audience."

★ ★ ★

There was some testimony indicating that healthy and happy children may not suffer greatly from such programs. But psychiatrists and psychologists testified that the effect on emotionally disturbed children could be extremely serious.

There is no easy cure for this growing problem. Parents simply haven't the time to police all programs. Censorship of TV, radio, movies, etc., would be worse than the evil itself. For the present, at least, the report seems to point out the safest course.

★ ★ ★

It recommends that the President appoint a commission of prominent citizens to make a thorough study of the impact on children of all mass communications media. Our society can't know too much about this problem. Such a commission would have the necessary time and desirable detachment to make a thorough study.

Volume Cuts Air Fares

Things are booming in the air travel business.

Thanks to a 20 to 45 per cent increase in domestic plane travel, a cut in passenger fares is imminent. Washington reports say the Civil Aeronautics Board shortly will announce approval of a bargain rate of $176 for a round trip East Coast-West Coast air coach ticket. This is a reduction of $41.80.

The rate will be in force on three of the trancontinental airlines four days a week. Friday, Saturday and Sunday are expected. Under the expected order the round trip must be completed within 30 days.

★ ★ ★

An indication of how air travel has increased is contained in a report on first class tickets. During the year's first quarter sales were up 20 per cent over the same period of 1954 and that percentage was maintained through the second quarter. In the same period air coach travel was up 45 per cent which no doubt explains the impending cut in fares.

★ ★ ★

Other signs that business is good for the airlines are the facts that express hauling has increased 20 per cent, freight 18 per cent and air mail 8 to 10 per cent over 1954.

If this cut in fares affects air travel as price cuts usually affect other business, the air travel boom can be expected to continue. It would not be surprising to see the lower coach fares create a demand that would force a considerable increase in coach class service.

Russia's Baltic Curtain

This year's visits to Russia by so many of our Congressmen have had at least one enlightening result.

They have been granted visas to visit various parts of Russia. But when two of our lawmakers requested permission to visit Riga, the capital of Latvia, they got a speedy turndown. Russia's official answer was that such a visit would "have to wait until relations are better."

Thus it became known that while the Iron Curtain has been lifted in certain areas of the vast Soviet empire, there has been no relaxation so far as the Baltic States are concerned.

★ ★ ★

This should surprise no one. It now is more than 15 years since Lithuania, Estonia and Latvia "voluntarily" became part of Russia. In that period these three states have been more carefully and completely sealed off from the world than any other part of the U.S.S.R.

If the people of these captive states are as happy about being Russianized as the Kremlin claims, why all the secrecy?

The Man About Town

Plenty of Evidence

Out of the Ordinary Growth Prevalent in This Area

Money: What also doesn't grow on sprees.

For numerous flowers, a sunflower in the garden of

Felix Crittenden

of Auburn Heights, has the honor. Although less than six feet tall, it has 56 blossoms. A canna plant nine feet tall is reported by

Mrs. Gladys Lintz

of Bloomfield Hills. A castor bean plant seven feet high is growing in the garden of

Mr. and Mrs. Arthur McHattie

of Clarkston, with leaves over a foot wide. Reading our item about producing better corn by planting an aspirin tablet with each kernel,

Mrs. James A. Ross

of Big Beaver writes that she has found that a moth ball planted with each gladiolus bulb brings better flowers. A turnip that weighs 11 pounds grew in the garden of

Watson Fulcromb

of Drayton Plains. A cotton plant growing from a seed planted last spring by

Mrs. Percival Stimpson

of Keego Harbor, now is in full bloom in her garden. An apple that measures 15 inches round was picked from a tree in the yard of

Gerald Feldsworth

in Franklin Hills. It is of the Wolf River variety. "We measured it last week and it was 14 feet high, but today it tops 15 feet," phones

Mrs. Geraldine Somerset

about a sunflower in her garden at Lake Orion, which she says "has been watered and fertilized for a winner."

The best time to make your entry in the Football Contest is RIGHT NOW. Full particulars were given in yesterday's paper. Make entries for your entire family—each on a separate sheet. That $300 might be a good nest egg on some child's college education.

On the current committees of the

Michigan County Road Association

I note the names of

Robert O. Felt

on Constitution and By-Laws,

Lee O. Brooks

on Membership, and

Robert Osgood

on the Parks committee.

After several of the animals had been seen in the vicinity of their home on the Dixie Highway, only 12 miles northwest of Pontiac, the children of

Mr. and Mrs. Archie Wieland

put up a neatly lettered sign,

"Deer Crossing Area,"

at the edge of the pavement.

"What has become of our huckleberry swamps?" asks

Benson Fairweather

of Oxford, in a letter. Most of them in this area have been destroyed in muck fires during comparatively recent years.

Verbal Orchids to—

Mr. and Mrs. Mark B. Curdy of Howell; golden wedding.



"I Bought It on Time Today"

David Lawrence Says:

Truman Forgets His Administration Used Corrupt Practices Law in 1948

WASHINGTON — What former President Harry Truman didn't tell a nation-wide television and radio audience on Labor Day is far more significant than what he said.

Truman declared that the federal Labor-Management Relations Act, usually called the "Taft-Hartley law," was vetoed by him because it was "not in the interests of the people." He endeavored to give the public the impression that, since the law was passed during a Republican Congress, it was the Republican Party which was solely responsible for its enactment.

The record shows that the Taft-Hartley bill was adopted in disregard of the Truman veto, and 55 more members voted to override Truman than the two-thirds vote necessary in the House and six more than the necessary two-thirds in the Senate. On this vote in the House, the Democratic Party was recorded 106 to override the veto and 71 to sustain it.

So when Truman attempts to tell the American people that the Taft-Hartley law was due solely to the Republican Party, he does not tell the whole story and gives instead a misleading impression concerning the part played by his own party.

CHANGES DEFEATED

It has been more than eight years since the Taft-Hartley bill became law. In the last session, when the Democratic Party was in control of both houses of Congress, efforts to amend it were defeated to no small extent as a result of a belief among certain Democratic senators that the amendments would weaken the existing law.

Truman made another misleading statement when he discussed the indictment brought the present administration against a CIO union in Detroit for alleged violation of the federal Corrupt Practices Act which bans contributions by either labor unions or corporations to political campaigns in which candidates for federal offices are running.

Truman called the filing of the indictment a manifestation by the present administration of a fear that labor would be active in the 1956 campaign. He accused the Republican administration of an intention "to get rough," and said he would get rough, too. He added that inclusion of this very provision affecting labor unions in the Taft-Hartley Act was one of the reasons he vetoed it. But what the former President omitted to tell his audience was that in an election year — January 1948 — his own administration also indicted a CIO union under the same law.

LIMITS OF LAW

Nobody at the time accused the Truman Administration of trying to hamper the operations of unions in elections or of attempting to suppress free speech. The indictment was brought then just as another is being brought now, to determine the limits of the law.

What Justice Reed, speaking for the Supreme Court in June 1948, said in his opinion was that the court was not passing on constitutionality because it wasn't necessary and that mere purchase of extra copies of a union newspaper containing political news and editorials or statements advocating a candidate's election wasn't a financial expenditure barred by the law.

Justice Reed pointed out that Sen. Taft, in explaining his amendment to the corrupt practices act, had declared that no such expenditure would be barred because it was a union's right to publish a newspaper of its own and to say what it pleased.

It seems unfortunate that Truman would condemn the Eisenhower Administration for bringing a test case when under his own administration the same thing was done in an election year—and presumably for the same reason, namely, to determine the exach limits of the law governing campaign expenditures.

(Copyright 1955, New York Herald Tribune Inc.)

Portraits

By JAMES J. METCALFE

It's time to dust the desks and chairs . . . Fill up the fountain pen . . . The bell is ringing—it is time . . . To go to school again . . . Vacation days are over now . . . And though we pine and yearn . . . There are those books in front of us . . . And we have much to learn . . . And only in the manner of . . . Our formal education . . . May we expect to be of help . . . In building up our nation . . . So let us join the classroom with . . . The very best of cheer . . . And try to make much higher grades . . . Than any other year . . . Let's buckle down and study and . . . Get all our homework right . . . And prove to every teacher that . . . We can be fairly bright.

(Copyright 1955)



Case Records of a Psychologist

Many College Students Do Poor Jobs Because Their Profs Are Inadequate

Janet has a problem that perplexes millions of students every year. Thousands of business executives also complain of their inability to read and absorb rapidly. Part of the blame rests on the professors and textbook writers who should be dramatic salesmen of ideas but who are often boring and dull.

By DR. GEORGE W. CRANE

Case P-333: Janet B., aged 18, is a college freshman.

"Dr. Crane, I made a 'B' average in high school," she began, "but I am doing poorly in college.

* * *

"Apparently, I don't know how to study, so could you please give me some good ideas on that point?

"I don't want to waste my father's money, for it is a sacrifice for him to keep me in college."

College teachers are often below the average of high school profs, which helps explain the failure of many good students.

* * *

For the college professor belongs to no PTA group. He doesn't live in the same community with the student's parents. And in the larger universities he doesn't even recognize his students on the street!

LIKE THE HESSIANS

He often is like the Hessian soldiers in Revolutionary days, for he may have little personal interest even in the college where he is now located.

* * *

Not being an alumnus thereof, and with the hope of quickly moving onward to bigger colleges with more pay, he often regards his job as just a temporary financial rung on his own professional ladder to success.

So he often recites his dull, boring lecture notes and then shrugs his shoulders if the students fail to comprehend.

"The modern generation is dumb," he may glibly try to excuse his own deficiency in the classroom. "If they'd stay away from TV and the gym or football field, they could make better grades!"

* * *

While there may, of course, be some truth in his remarks, we have a general law in pedagogy that failing students usually denote a poor teacher!

In high school, moreover, the teachers are closer to both the pupils and their parents. They also live in the community and take a more obvious part in the church and civic life.

BEWARE NOSTALGIA

Another complication is the homesickness (nostalgia) that afflicts students when they leave their family for the first time to live on their own.

* * *

Literally thousands of college men and women flunk out the fall semester chiefly because of nostalgia. For a homesick kid can't have the proper motivation for reading dry textbooks.

And most of the textbooks are as dry as Sahara. The Dryden Press recently printed some



"advice" booklets for college professors who plan to write textbooks and the main theme therein was this:

"Your books will be read by 18-year-olds, so don't write them for the Ph.D. instructors."

Unfortunately, too many textbook authors have failed to keep these 18-year-old "consumers" in mind, which explains why kids can't get the drift after reading the assignment twice or even thrice.

* * *

This is no idle exaggeration, either, for Prof. Walter S. Hunter, one of our most brilliant college professors and a former president of the American Psychological Association, once told a graduate seminar that he could read some of John Dewey's writings a second time and still not know what Dewey was talking about!

REMAINS SO DULL

That's no reflection on Dr. Hunter, either, but an indictment of Dewey, who has been worshipped by American educators for 50 years, which helps explain why American education has remained so dull, when it should be fascinating, dramatic and practical.

* * *

A good teacher is simply a salesman of ideas instead of tangible merchandise!

He injects interesting, practical examples and exudes such enthusiasm for his subject that he is a veritable missionary who tries to make every student feel equally excited about it.

Send for my "Test for a Good Teacher."

It will quickly weed out the superior teachers from those who are only second raters, despite their Ph.D and many published scientific articles.

Always write to Dr. George W. Crane in care of The Pontiac Press, Pontiac, Michigan, enclosing a long 3c stamped, self-addressed envelope and a dime to cover typing and printing costs when you send for one of his psychological charts.

(Copyright '955)

Voice of the People

'Money for State Mansion, Not for Social Problems'

Letters will be condensed when necessary because of lack of space. Full name, address and telephone number of the writer must accompany letters but these ill not be published if the writer so requests unless the letter is critical in its nature.

We're told that Michigan is one of the richest states in the United States when a mansion for the governor is thought advisable, but when we demand to know why no help is available for our sex deviates, drug addicts, alcoholics or mentally retarded children, we soon learn there's not a dime floating.

Ruth Hagan
3110 Garden

Boys' Club Would Provide Year-Round Program

The survey that was taken on a citywide basis showed the north side to have the highest rate of juvenile delinquency. I believe if a Boys' Club were centrally located it would lower this and also build better citizens at the same time.

There isn't enough volunteer leaders to provide adequate programs on a year-round schedule. The Boys' Club is open daily for the boys and not just a seasonal program.

All parents who are interested in their children should support this drive for a Boys' Club. Surely the east side Boys' Club is a good example.

Mrs. Gordon Allison
49 E. Yale

Truman Economic Views Are Considered Obsolete

By MERRYLE S. RUKEYSER
I.N.S. Economic Commentator

Former President Harry S. Truman's title to the tag of "liberalism" is open to question, especially in light of the time lag of his economic views.

In his recent expressions about the Eisenhower administration, Truman has demonstrated an old truism to the effect that, when you criticize others, you also define your own position.

The obsolescence — or dated character — of some of the Trumanisms was discernible especially in his recent Mackinac Island speech in which the former President attempted to link the Eisenhower administration with an affinity toward big business.

Specifically, Truman said: "The outstanding characteristic of this administration in domestic matters is its domination by and its dedication to the viewpoint of big business."

NOT DELIBERATE

I do not charge the former President with any deliberate intent to spread confusion.

But his attempt to revive the economic prejudices of 1890 of the little fellow against the big trusts and of folks in the interior against Wall street has a deleterious effect, however noble his motives may be.

Frankly, we Americans, under our Constitution in which we live in a free-choice society, have several alternate roads to select.

First, we can cultivate our voluntary private enterprise system fostered by a government which does its part effectively. This is the traditional American system, which has been the most productive in the world.

Secondly, we can turn our backs on this glorious experience, and go down the dark road of government dominance of economic activity. The system can be called state-capitalism, state-socialism, socialism, communism or what have you.

This is the Iron Curtain way, and, as dominated by the militant Communists, the tool for effectuating the system is the police-state technique. No responsible American statesman at present recommends this course.

MIXED ECONOMY

Thirdly, there is the so-called mixed economy, which in theory purports to blend the best features of private enterprise and government participation in economic life. While such a prospectus may sound alluring, it is self-defeating, since it attempts, willy-nilly, to mix two irreconcilable philosophies of life.

After the cold war made Marxism a dirty word, some of the group around the New Deal and the Fair Deal held up the banner for a so-called mixed economy, which this writer prefers to decribe as a "mixed-up economy."

Now there is nothing sacred in the economic world about bigness as such or littleness, for that matter. The optimum size differs industry by industry, and even the ablest captains of big business, such as Alfred P. Sloan Jr., chairman of General Motors Corp., take an objective view of the problem, which is largely technological in nature.

Sloan advocates decentralization of activities within big overall companies. He once remarked to me that he thought the maximum efficient size for a single plant was the ability to accommodate 10,000 workers.

BIGNESS NEEDED

In order to produce automobiles and airplanes at an economic figure, and to get steel and other basic materials in the volume needed, it is necessary to have commensurately large and efficient tools of production. If, in the spirit of Truman nostalgia, we went back to the more primitive type of society that existed in 1890 we would have shrunk our consumption accordingly.

As for the relationship of President Eisenhower to business, it would seem more accurate to chronicle that he believes in a voluntary system, and thinks that the federal government should stop taking over functions which the states, the localities and private enterprise are able and willing to handle.

Genuine Arthritis Is Rare; Rheumatiz More Common

By WILLIAM BRADY, M. D.

Some day, somewhere, someone may be cured of joint disability by a wonder drug, but up to this moment no such cure has occurred, to the best of my knowledge, although hundreds of victims, under the influence of "miracle medicine" have been so impressed by the extraordinary relief the medicine gives for a few days that they have joyfully proclaimed a cure—only to realize a week later that the old joint trouble is as bad as it was before the experiment was started.

* * *

The great advantage that what I call rheumatiz has over what you and your trick specialist or "clinic" racketeer call "arthritis" is that no medicine is required to prevent or cure rheumatiz; whereas, if you accept as genuine the phony diagnosis of "arthritis," you're in for the widest assortment of medicines, old, new and "miracle," the medical merchant can persuade you to take, preferably stuff that can be administered in "shots," eh, children?

When I say no medicine is required to prevent or cure rheumatiz, I'm flattering most of you—about 99.44 per cent of you, I'm afraid, for in order to prevent or cure the rheumatiz, it is necessary to know how to select a diet that provides the essentials of good nutrition and to follow the diet, not for a week or a month but for as long as you wish to remain free from the manifestations of nutritional deficiency (malnutrition) that constitute rheumatiz.

This takes more than a modicum of intelligence. It takes more than ordinary personality and character. I could say much about it if space were available.

Tell you what—send me 10 cents (clean, please) and stamped, self-addressed envelope and ask for these two pamphlets (ask in writing, please): Wheat to Eat and Calcium and Rheumatiz.

TO SUM IT UP

* * *

In a few words here's what I'm trying to tell you:

In most instances of joint disability of gradual development and long (over a year) duration there is little or no inflammation (arthr-itis) at all.

The pathological condition is degeneration of joint tissues, and in the absence of a common or familiar name for degeneration of joint tissues, I propose that we call it rheumatiz (not rheumatism).

I do hope you will remember I say most such joint trouble is rheumatiz.

In the rheumatiz pamphlet I mention specific infections which may cause chronic (long-lasting) inflammation of joints, chronic arthritis, but such genuine chronic arthritis is comparatively rare.

* * *

Furthermore I believe the cause of rheumatiz, degeneration of joint tissues, is nutritional deficiency through the years from early childhood up to and including the inadequate breakfast or snack of refined numb-pamby nutriment you just washed down.

Signed letters, not more than one page or 100 words long, pertaining to personal health and hygiene, not to disease, diagnosis or treatment, will be answered by Dr. William Brady if a stamped, self-addressed envelope is sent to the Pontiac Press, Pontiac, Mich.

(Copyright 1955)

Indonesia has a population of 80 million.

For Office Supplies See
BACKENSTOSE BOOK STORE

First Tooth Gone

CHICAGO — The American Dental Association reports that two out of five American children have had at least one permanent tooth extracted by the time they reach age 14. And, the association says, at age 35 one fourth to half the nation's population has or should have dentures.

Pantel's Standard Service
WE ARE NEW IN YOUR NEIGHBORHOOD
Try Us!
"SERVICE IS OUR MOTTO"
WE GIVE TOP VALUE STAMPS
• Car Washing
• Lubrication
• Oil Changes
• Minor Repairs
PICK-UP and DELIVERY
559 AUBURN AVE. NEAR EAST BLVD.
FE 3-9004

DANIEL BOONE

By Russ Winterbotham and Ralph Lane



In 1760, on the Yadkin River in North Carolina, lived a young man who was destined to become America's greatest frontiersman. His name was Daniel Boone.

Pennsylvania-born Dan'l was a mighty hunter, even at 26. He hunted westward beyond the Smokies, in a country where Indians had fought "dark and bloody" wars.

Boone's tales of the rich wilderness country, called by the Indians "Kentucky," vastly intrigued Judge Richard Henderson. "A fortune's there for us, lad," he exclaimed.

Shore Superintendents

MACKINAW CITY (AP) — Rising along with a 100 million dollar bridge across the Straits of Mackinac are telescopes through which construction may be watched for a dime. They give a closeup view of what's going on out in the straits between Michigan's two peninsulas. Bridge opening date is Nov. 1, 1957.

India Making Steel

NEW DELHI—India, which produces a million tons of steel a year, is steadily adding production facilities and hopes to quadruple output in six years.

Re-Elect Kent CIO Chief

GRAND RAPIDS (AP) — Joseph M. Van Dyke, General Motors Corp., employe at Fisher Body, has been re-elected president of the CIO Kent County Industrial Union Council. The election meeting Thursday drew more than 200 delegates who represented about 20,000 Kent County CIO United Auto Workers.

We Have the Biggest

MERRIWEATHER—The largest state park in the United States is 47,000 - acre Porcupine Mountain State Park in the western end of Michigan's upper peninsula.

They Can Have It

SANTA FE, N. M. (AP) — William Cooper, New Mexico State Parole Director, has his office in Santa Fe. His wife works in Albuquerque. They moved to Bernalillo, N. M. — 17 miles from Albuquerque and 45 miles from Santa Fe. Both commute.

To Lengthen Runway

BENTON HARBOR (AP) — Construction crews are adding 1,442 feet to the Benton Harbor-St. Joseph Airport main runway to accommodate twin-engine aircraft. Edward J. Weisbruch, airport manager, says the $49,598 project to provide a 5,000-foot runway, is expected to be completed within 60 days.

Dutch Fleet Grows

THE HAGUE—The Netherlands' merchant marine totaled 3,400,000 gross tons of shipping at the start of 1955 compared with nearly 2,900,000 tons January 1, 1940—an increase of 18 per cent.

FEDERAL dept stores





FEDERAL dept. stores SAGINAW AT WARREN, PONTIAC
OPEN MON. FRI., SAT., NIGHTS TO 9

Red Scientific Group Plans Antarctic Stay

LONDON (AP)—Moscow radio said today a Soviet scientific expedition made up of two ships and several planes will leave in November for a two-year stay in the antarctic.

* * *

The broadcast said the expedition will set up three bases, one in the vicinity of Knox Land, another near the South Magnetic Pole and the third in the central polar region.

* * *

The expedition will be part of a preliminary progam to prepare for more extensive exploration during the International Geophysical Year, 1957-58.

The broadcast said it "will cooperate with expeditions outfitted by the U. S. A. and other countries."

Winter Conditioning & Power Tools

DO-IT-yourself...

Keep your home up...your cost down

irha item of the month



CAULKING GUN $1.95

Handy all-metal caulking gun, with 3 tips. Uses caulking compound or cartridge.

Yard Light $4.10

Complete. It can be mounted in any position. Weatherproof. Uses standard spot or flood light bulbs.

Window Glass

Single or double strength. Cut to size or by the box . . . in standard sizes. (Also pre-cut.)

GLAZING COMPOUND 29c lb.

Best for glazing sash. Stays pliable longer—insures perfect seal to wood or metal.

PUTTY KNIFE 25c

Tempered teel steel with very strong riveted plastic handle.

COCOA FIBRE MATS $2.39

Saves floor, carpets. Tough India fibers with strong backing. Braided edges. (16"x24")

Your Handy Helpful Hardware Man suggests:

HOW TO CAULK AROUND A CHIMNEY



Homeowners know the kind of damage a leaky roof causes. By proper care, especially around the chimney, this troublesome condition can be eliminated. When caulking around a chimney use screen wire as reinforcement under the caulking. This will prevent caulking from pulling away from bricks to cause a leak. Screen wire is tacked directly to chimney and to roof and caulking compound is applied over it. Compound should be forced into the mesh of the screen. Hardware cloth may be used in place of screen wire.

Many other Handy-Man Hints can be found in Popular Mechanics' "DO IT YOURSELF" books available at this store.

ASK ABOUT OUR NEW BUDGET PLAN for all your purchases!

Budget Plan

Poole HARDWARE

HARDWARE • COAL • BUILDING SUPPLIES

151 OAKLAND FE 4-1594

TODAY'S ASSIGNMENT FOR:

JUNIOR EDITORS

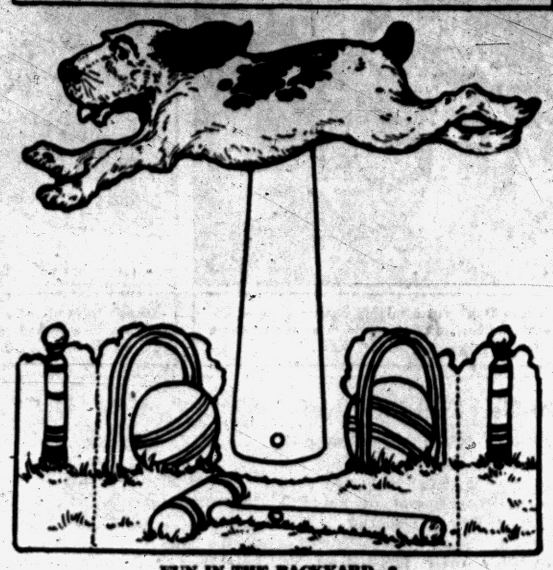

FUN IN THE BACKYARD—2

The Croquet Playing Dog

Do you ever play croquet? It's an old fashioned game that often is played on a lawn. Croquet is played with large wooden balls that the players drive from one end of the yard to the other, making them pass through several metal hoops or wickets stuck in the ground. The player who gets his ball through all the hoops and back to the starting stake in the fewest number of strokes wins the game. If you or your friends have a croquet set, you will find this a fine game for summertime fun.

Anyway you can have fun with Dingo the jumping dog that likes to rollick around while his master plays croquet. Here is the way to make Dingo jump.

Color the picture with crayons or paints, making the lawn and the tab attached to Dingo green. Paste down on stiff cardboard. Cut out the two parts — Dingo and his tab, and the ground and the croquet set. Fasten the tab to the ground with a paper clip thrust through the two holes in the ground and in the mallet beneath it. Fold back the side along the dotted lines. Now you can make Dingo jump back and forth over the hoops.

Tomorrow: The Drinking Giraffe

Ike Could Quiet Political Chatter

President Has Only to Reveal Election Plans to End Guessing

By JAMES MARLOW

WASHINGTON (AP)—President Eisenhower would deprive Republican politicians a lot of yakkity-yak if he suddenly announced he'll run again in 1956.

* * *

They've been talking, guessing, predicting, hoping for the better part of 1955 that he'll be a candidate. The end is not in sight. No wonder. Eisenhower is not only their best bet to win. He may be their only one.

Vice President Nixon himself indicated as much last March. With the 1954 Republican congressional defeat then still fresh in mind, he declared:

* * *

"The Republican party today is not strong enough to elect a president. We have to have a candidate strong enough to elect the Republican party. That is why we won in 1952."

Sen. Kerr of Oklahoma, one of the Democratic party's wits, after listening to the Republican clamor for Eisenhower, said: The Democrats are not nearly so afraid Eisenhower will run again as Republicans are he won't.

* * *

Republicans don't have to visit Eisenhower and examine the presidential tea leaves to have an opinion for the press. Near and far they seem to keep a wet finger aloft to tell which way the White House breeze blows.

So far what they've said sounded like music in their own ears since Eisenhower has stated he wouldn't make up his mind until 1956 and then only after considering the condition of the world and his own health.

A ton of material at the center of the earth would have no weight because the gravitation from the two halves of the earth would be equal.

FEDERAL'S

GOOD SCHOOL SUPPLIES MAKE BETTER STUDENTS

SALE! SCHOOL SUPPLIES

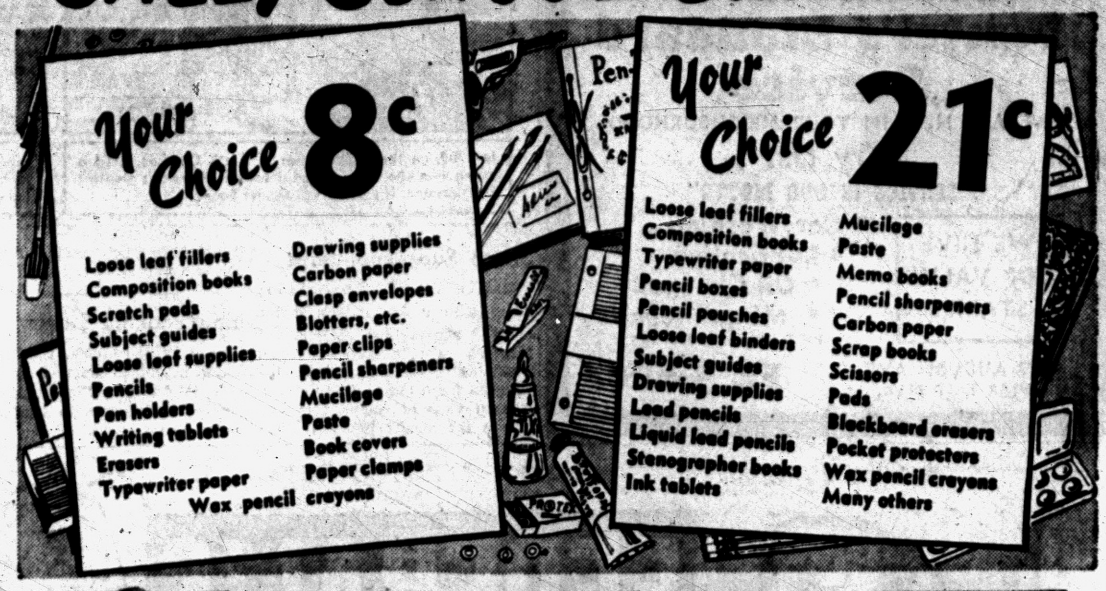



PLASTIC BRIEF BAG 1.95

Bright red leather-like plastic with pencil pocket, gadget pocket.



ESTERBROOK PENS, PENCILS

Pens and matching pencils 2.50, 3.85. Many points, colors.



LEATHER DESK PAD 1.00

Brown, green or maroon leather sides. 19x24, 16x21, or 12x19-in.

Also 1.69 and 1.95



TOLEX RING BINDERS 4.95*

Saddle stitched, caramel brown, scuff-resistant Tolex plastic.

*Plus U. S. Tax



12 NAME-ON PENCILS 59c

Assorted colors, each personalized with your own name. Buy several!



POUCH WITH PENCILS, PEN 69c

Personalized with your name. Pencils, pen and pouch. Ruler included.



NAME-ON PEN KIT 1.00

Ball point pens write red, green and blue. All 3, pouch and name.



REPLOGLE GLOBES 7.88

Colorfully lithographed globe spins between degree markings. Save!



2-PIECE LUNCH KIT 2.95

Draw-string plastic, with crush-proof metal liner, matching bottle.



STAPLE KIT 98c

Staples and tacks. Plastic case. Portable. Refills, 25c. Save now!

FEDERAL dept. stores SAGINAW AT WARREN PONTIAC OPEN MON. FRI SAT NIGHTS TO 9

SPECIALS for THURSDAY, FRIDAY, SATURDAY and MONDAY — OPEN FRIDAY and MONDAY EVENINGS 'TIL 9 P. M.

15th ANNIVERSARY SALE

Use Our Liberal Credit Plan

KING-SIZE JUMBO METAL SPACEMAKERS

Extra Wide-Extra Deep-Extra High!



KANE LINE SAN-CO PRODUCT

$2 Down Delivers

JUMBO WARDROBE
33x21x66 Inches!
- Heavy Gauge Steel
- Finished in Walnut
- Tie Rack
- Mirror
- Full Width Shelf
- Yale Lock

JUMBO PANTRY
30x15x63 Inches!
- Gleaming White Finish
- Spice Rack
- Handy Drawer
- Towel Bar
- Extra Deep Shelves
- Open Work Shelf

EASY TERMS

FREE DELIVERY

Ask for Wyman's Blue Trading Stamps

GOOD FOR VALUABLE PREMIUMS!

YOU CAN USE ONE ACCOUNT FOR PURCHASES AT BOTH OUR STORES

WYMAN'S FURNITURE Pontiac's Progressive STORES 17 E. Huron St.—2 STORES—18 W. Pike St.

FREE PARKING AT BOTH STORES FOR OUR CUSTOMERS

FEDERAL'S

Get a full outfit!

Back-to-School GYMWEAR



Sale!

Heavy fleece lined

SWEAT SHIRTS

1.49

Fleece lined, heavyweight cotton sweat shirts. You'll want several of these. Long wearing. Gray. S - M - L.



Men's and boys' sturdy

BASKETBALL GYM SHOES

3.98

Heavy duck, laced to toes. Bumper toe guard. Ankle patch. 11-2, 2½-6, 6½-12.



Sturdy, cotton T-shirts 69c

Ideal for gym or out-of-doors. Sturdy white cotton. Knitted neck. S - M - L.

Webbed athletic Supporters 69c

Made of tough elastic webbed cotton. Perfect for all sports or the gym. S - M - L.

Nylon-reinforced Gym Socks Sale 37c

Washable gym socks. 20% wool, 40% cotton, 40% rayon. Reinforced. 9-13. Save!

White broadcloth Gym Shorts 95c

Strong white broadcloth gym shorts. Assorted sizes. You'll want several pairs.

EXTRA HOURS TO SAVE! OPEN THURSDAY FRIDAY AND SATURDAY NIGHTS UNTIL 9 P. M.

Park Free While You Shop at Pontiac's

LARGEST and MOST COMPLETE SHOPPING CENTER!

TEL—HURON

CONVENIENTLY LOCATED AT W. HURON STREET and TELEGRAPH ROAD

"Only Minutes from Your Door to Your Favorite Store!"

For Every School Need!

Do all your Back-to-School Shopping in the modern, well stocked stores here at Tel-Huron! From kindergarden to college you will find wonderful new fall clothing fashions for everyone, school supplies of every type and services, too, to make this your convenient, friendly, ONE-STOP shopping center.

FREE PARKING

PAVED LOT FOR 800 CARS

Wardrobe Stretchers

NEW FALL SLACKS



Handsomely styled slacks, ideal for wear with your Fall Sportcoat . . . on the campus, or on the job. Newest, most popular charcoal tones in gabardines, checks, and nubs. All sizes.

$8.50

3 Pairs for $24

OSMUN'S

TOWN & COUNTRY

Tel-Huron Shopping Center

Tops for School Kids' Lunch

and Economical, too



CAMPBELL'S TOMATO SOUP

3 CANS **25¢**

WRIGLEY'S SUPER MARKETS

Where It Is Easy to Park—Easy to Save!

Boys' and Girls' BACK-TO-SCHOOL

JACKETS! JACKETS!

The cool Fall weather is here . . . it's jacket-time. And, at Kresge's you'll find every style of Plastic or Wool **JACKETS**

Priced From **$2.98** to **$7.98**

No matter what type of jacket you're looking for . . . you just name 'em, we have 'em. Stop in today, see our entire selection of New Fall **JACKETS**

KRESGE'S

CHECK-OUT SERVICE

TEL-HURON SHOPPING CENTER

USE OUR JACKET LAY-AWAY PLAN

LOVELY 14-oz. FROSTED

Polka Dot Glasses

Regular 25¢ Value

Choice of many assorted colors. Large 14-oz. size, that's so popular. Made with chip-resistant edges. Hurry, select yours today!

Special This Week!

19¢ each

CUNNINGHAM'S

SELF-SERVE PIC 'N' PAY

TEL-HURON SHOPPING CENTER

---

special

thursday, friday, saturday

mouton collared short coat



$19

regularly higher priced

Outstanding coat value at a remarkable low price. A choice group of snug short coats in several favored styles, each with a big dyed processed mouton lamb collar. 90% wool fleece, 10% cashmere fabric, alpaca face lining. Red, peacock, beige, grey in sizes 8 to 16. Select at marvelous savings. special, $19

TEL-HURON SHOPPING CENTER — Cunningham's

SHOP THURS., FRI., SAT. TILL 9 P. M.

MYER'S . . In Air-Conditioned TEL-HURON SHOPPING CENTER

HAIRCUTS for only 1¢



7-Pc. HOME BARBER SET

Here's What You Get!

- Professional Electric Clippers
- Professional Shears
- Quality Tapered Comb
- "Butch" Haircut Attachment
- Plastic Haircut Cape
- Easy-to-Follow Instructions
- Can of Hair Clipper Oil

Reg. $15 Value

Only **$9.88**

$1 Down a Week!

You'll save hundreds of dollars in haircut costs for the whole family with this easy-to-use Professional 7-Pc. HOME BARBER SET! Everything you need to give quick, perfect haircuts and trims, including "Butch" Haircut.

Hurry! . . . Quantities Are Limited! 5-Day FREE TRIAL!

MYER'S Jewelry Shop

Tel-Huron Shopping Center



Sew Smart Fashions for School with

DAN RIVER PLAIDS!

DAN RIVER fabrics have these amazing advantages:

Always—resist wrinkles
Always—resist dirt
Always—fade-proof and run-proof
Always—wash and iron easily, dry faster, always shrink-proof

36 Inches Wide **69¢ - $1.29 Yd.**

Butterick Printed Patterns 7468—7469 Sizes 4 to 12, 35¢

SEW 'n SAVE FABRIC SHOP

Tel-Huron Shopping Center FE 5-4457



SPECIAL WEDNESDAY and THURSDAY!

Men's, Ladies', Youth's, Misses'

TOPCOATS

Beautifully

CLEANED and PRESSED and French-Glo Finished

$1.19

It's the bargain cleaning offer of the week . . . take advantage of it for 2-Days Only! Wednesday and Thursday.

Men's Shirt Special.....5 for $1.09

FRENCH-GLO 1-HOUR VALET CLEANER

Tel-Huron Shopping Center Phone FE 5-7934

Air Head Views Formosa

TAIPEI, Formosa (AP)—Maj. Gen. Hunter Harris Jr., deputy chief of operations of the U. S. Far East Air Force, today inspected bases of U. S. 18th fighter-bomber wing in Formosa.

U.S. Should Subsidize Its Olympic Athletes

By BOB CONSIDINE

NEW YORK (INS) — The U.S. Olympic Committee has informed sailing champion Gene Walet of New Orleans it can't afford to send him to the 1956 games in Australia.

A kindly steamship company has offered to transport young Walet's Dragon class boat down under, and perhaps the youth can in time scrounge enough money to take himself and crew to the scene.

* * *

But if he can't make it, we go unrepresented in an event we might have won, and the laurel in all probability will go to the Russians or the Scandinavians, which teams are government-backed.

Isn't it about time we stopped cheapening our Olympic product? We leave home dozens of fine athletes for lack of funds, force those who make the team to live like inmates of a slave labor camp, and hound them with fatheaded officials with a bloated respect for themselves.

We pass the hat for our teams as if they were wind-broken bums in a Bowery flop. There's never enough in the kitty. This might have been fitting and proper in the 20's and 30's, but something of ominous importance has emerged in the world since then —the question of propaganda, the question of face.

If we blow the 1956 Olympics to the government-endowed Russian team we'll just never hear the end of it. Nor will the people behind the curtain, Iron or Bamboo.

REDS WILL PROFIT

It will be shouted and believed, if shouted often enough, that the Russian team won because the Soviet Unions' system produces better men and women, and our losers mirrored our inner rot.

* * *

It may comfort Avery Brundage and a few fellow pooh-bahs on the American Olympic Committee to know that however inadequate we'll be at Melbourne we'll be as stainless as Mrs. Caesar. But it seems to me high time to take a realistic inventory of this international sports business.

With the stroke of a pen, the State Department could provide funds for the formation, training and traveling of the finest U. S. Olympic team we ever had. It already has dabbled in sports by sending a few track and field people abroad in the last year or two. These trips were tremendously successful and resulted in the spread of all but unprecedented goodwill.

For a very modest sum, as appropriations are measured today, state could sign up the greatest team of ambassadors ever to show our colors before the United Nations of muscle.

The government spends more money in a single day, beaming U.S. folk poetry and boll weevil control reports at people who don't have radios than it would cost to send Walet to the next five Olympics.

* * *

One of the least conspicuous arms of our tremendous mercy-and-meddling crusade overseas is a $3,000,000 fund to entice even draft dodgers to come over to our side and accept our hospitality.

WE FOOT THE BILL

A lot of our friends whose lands border the curtain countries are getting fed up with the success of our "Go West, young man" program. They keep handling the escapees along like broke and talkative relatives. And we get the check.

The state department does some great work overseas but it has become so huge an operation that —as the Hoover report indicates— it is flabby and forgetful in spots. A lot of money goes down the drain on trivia.

A very minor fraction of the money the taxpayers spend on the State Department each year could give the nation an Olympic team fit proudly to wear the colors of the greatest nation and stop this embarrassingly niggardly way of providing a se-se team.

Won't we look ridiculous when we fail to show our faces in certain events while nations in hock to us for eternity field a team or individual in that sport?

* * *

Russia is going all out for this one. Its government-subsidized team has been in vigorous training for a year or two and will be in peak form at Melbourne.

We're sending our amateurs against pros. But in further contrast to their team, ours is still bumming nickels and dimes and the people in charge of it will fight tooth and nail to keep it just that sorry way.

Oh, No! Not That! Highland Drought Cuts Scotch Flow

GLASGOW, Scotland (AP) — Thorium, zinnwaldite, glaucophane and biotite, plus amphibole, pyroxene, uranium, a dash of sphene — and you're off to a running start on a batch of Scotch whisky.

* * *

Trouble is, a spokesman for the Scotch Whisky Assn. said yesterday, these minerals are found in just the right amounts only in brooks which run through the red granite formations of the Scottish highlands.

And a drought has dried up the brooks, forcing the distilleries into idleness.

"The special quality of this water," a spokesman for the association said, "is the whole secret of Scotch whisky. Analyze it and reproduce it chemically? Lawks, mon! That's been tried."

* * *

The distilleries had planned to complete their 1955-56 output by early next spring. The way things look now, there may be a delay of months.

Harvard university libraries contain nearly six million volumes.

(Advertisement)

Zemo Great For Itchy Skin Rash

Zemo, a doctor's formula, promptly relieves itching of surface skin rashes, eczema, prickly heat, athlete's foot. Zemo stops scratching and so aids faster healing and clearing. Buy *Extra Strength* Zemo for stubborn cases.

TRY THE NEW ALL PURPOSE SINGER automatic

The worlds finest, most versatile machine...takes guesswork, hard work, and handwork out of sewing..."does over 101 stitch variations as simply as it sews a straight seam."



SINGER FASHION DISCS

By the simple change of a FASHION* Disc you get a variety of decorative stitches automatically as well as straight stitching.

New twin needle gives you two color designs with any disc.

Here are a few of the wonders you can easily do with the SINGER* Automatic.

- "Blind" Stitches
- Overedging
- Embroidery
- Dominoes
- Arrowheads
- Scallops
- Zig-Zags
- Monograms
- Sew on Buttons
- Buttonholes
- Appliques

*A Trade Mark of THE SINGER MFG. CO.

SEE IT — SEW WITH IT

EASY BUDGET TERMS — LIBERAL TRADE-IN ALLOWANCE

SINGER SEWING CENTER

Listed in your telephone book only under SINGER SEWING MACHINE CO.

PONTIAC, 102 N. Saginaw FE 2-0811

BIRMINGHAM, 177 W. Maple MI 4-0050



Both For $12.95

Matching wedding bands, handsomely tailored bands in 14K yellow gold.

Jewelry Department

GEORGE'S NEWPORT'S

CHOOSE FROM OVER 100 SMART STYLES

YOUR BEST BUY IN 1ST QUALITY GLASSES

WHY PAY MORE?



$11.95

Bifocals & Special Frames Only 5.00 More

MONEY BACK GUARANTEE

Your money will be refunded within 60 days if you are not completely satisfied for any reason.

Special Frames and Safety Glasses at BIG SAVINGS

Protect Your Eyes—Save Money, Too

- Fast Service
- No Appointment Necessary
- Your Prescription Filled Accurately
- For Women, Men, and Children
- Finest Quality Possible—Do Not Pay More

ONE PRICE TO ALL!

SATISFACTION GUARANTEED

NU-VISION OPTICAL COMPANY

Rm. 243, 15 W. Lawrence St.

Open 9-5:30—Fri. 'til 9 Phone FE 2-2895

Thank You...PONTIAC for liking Page-ettes so much!



NOW! YOU CAN BUY 'EM CHEAPER BUY-THE-DOZEN

Page's

New "Eighty-Niner"

24 FLAVORS

SOME SEASONAL ONLY

Vanilla, Chocolate, Strawberry, Toasted Almond, Black Cherry, Cherry Vanilla, Coffee, Peppermint, Caramel Fudge

So good we've sold 9,000,000

ICE CREAM INDIVIDUALS

Ready in a jiffy... Just open, serve, and save with delicious Page-ettes. Buy them by the dozen... *Flavor sealed* in double insulating aluminum foil wrapper.

12 for 89c at most Page Dealers

*Sales in Trading Area

TAKE HOME PAGE-ETTES TONIGHT!

Enjoy PINEAPPLE ICE CREAM---Featured Flavor 89c

"You'll Like MY Favorite...

-It's MORE Refreshing!"



Frankenmuth MELO DRY BEER

FD55-P-51

No. 935 08126



with the NEW LOOK...

FROM THE WATER WONDERLAND



SILVER DUST GIANT PKG. **75¢**

SHEDD'S 1,000 ISLAND DRESSING 8-Oz. Jar **29¢**
Corn Muffin Mix, 8½ oz. Jar....10c

TIDE LARGE PKG. **30¢**

CHEER LARGE PKG. **30¢**

SPIC & SPAN 1-Lb. Box **25¢**

LIQUID JOY 6-Oz. Btl. **30¢**

LAVA SOAP 2 For **25¢**

BLUE LABEL **KARO SYRUP** 24-Oz. Btl. **21¢**

MAZOLA OIL GALLON **$2.29**

MAZOLA OIL QUART **73¢**

LIQUID LINIT QUART **23¢**

ARGO GLOSS 1-Lb. Box **15¢**

ARGO CORNSTARCH 1-Lb. Box **15¢**

Niagara Starch 12-Oz. Box **19¢**

DRY LINIT 12-Oz. Box **15¢**

PRICED LOW! TENDER, JUICY TOP FLAVOR KROGER-CUT FOR EASIER CARVING

Fresh Ham

Get a better pork value — a Kroger fresh ham roast! FULL SHANK HALF Lb. **49¢**

Sirloin Steak Lb. **79¢**
Swiss or Round. Fresh "Thrifty"

Chuck Roast Lb. **37¢**
"Thrifty." Fresh and juicy everytime

Chickens STEWING Lb. **49¢**
Completely cleaned. Whole or cut-up

Plumrose 2 Lb. Cans **$1.99**
Canned Smoked Butt. Danish

Beef Liver Lb. **49¢**
From fresh, young beef. Priced low

Pork Liver Lb. **29¢**
Fresh and flavorful. Super bargain buy

GROUND FRESH SEVERAL TIMES DAILY TO INSURE FRESHNESS!

Ground Beef . . .

Stock up your freezer now! Lb. 39c — 3 Lbs. **$1**

Sliced Bacon Lb. 53c **2 Lbs. 99¢**
Hygrade's Old Fashioned

Ring Bologna Lb. **39¢**
Hygrade Cello Wrapped. Priced low

Large Bologna Lb. **39¢**
Hygrade Cello Wrapped. Piece or sliced

Luncheon Meat 3 Lb. Cans **99¢**
Hygrade Marhoefer Spiced

Perch Fillets Lb. **63¢**
Fresh and meaty. Priced extra low!

Blue Pike FILLETS Lb. **59¢**
Priced low at Kroger, always fresh

AMAZING NEW PITTING PROCESS! NEW FILPER PITTED

Kroger Peaches . . . 3 No. 2½ Cans 89¢

Smaller center — More peach — Sweeter flavor!

Strawberry PRESERVES 2-Lb. Jar **69¢**
RUBY BEE brand. Stock up now and save!

Preserves RED RASPBERRY 2-Lb. Jar **69¢**
RUBY BEE brand. Top flavor

Corned Beef HASH **4** 1-Lb. Cans **$1**
Silver Skillet brand

Turkey BONELESS **3** 5-Oz. Cans **$1**
Swanson brand

Chicken BONELESS **3** 5-Oz. Cans **$1**
Top Flavor Swanson brand

Cookies WAFFLE CREAM 6-Oz. Pkg. **28¢**
Quality National Biscuit Co. brand

Wax Paper **2** 100-Ft. Rolls **39¢**
Kitchen Charm brand

Cereal SUGAR JETS & CHEERIOS **2** Pkgs. **34¢**
Half Price Sale! Banded Pack

Peanut Butter 24-Oz. Jar **69¢**
Creamy Smooth Kroger brand

Applesauce **2** No. 303 Jars **33¢**
MOTTS. New Low Price

Grapefruit SECTIONS **2** No. 303 Cans **25¢**
Standard Quality

Salad Dressing Qt. **39¢**
Embassy brand. Tops in rich, smooth flavor

Fluffo SHORTENING **3** Lb. Can **77¢**
Golden. Special pack. Save

Dog Food SPOT **6** 1-Lb. Cans **49¢**
Everyday low, low price

Shortening **3** Lb. Can **73¢**
Krogo All Vegetable

STOCK UP NOW ON TOP FLAVOR GREEN BEANS, CREAM STYLE CORN OR

Avondale Peas . . . 2 No. 303 Cans 25¢

Buy 'em at this low, low Kroger Price!

All Detergent 10-Lb. Box **$1.99**
New low, low Kroger price

Oleo EATMORE **2** 1-Lb. Pkgs. **39¢**
Still the same low, low price

Cheese SWISS 8-Oz. Pkg. **39¢**
Naturally aged Kraft slices

Cheese SPREAD **2** Lb. Box **58¢**
Creamy smooth Lawndale brand

Cheese COTTAGE Qt. **39¢**
Top Flavor Fairmont brand. Priced low

Frog Legs 8-Oz. Pkg. **49¢**
Delicious fresh-frozen

Strawberries **4** 10-Oz. Pkgs. **$1**
Snow Crop brand. Fresh-frozen

Frozen Peas **2** 10-Oz. Pkgs. **39¢**
Sunpick brand

Frozen Steaks **2** Lb. Pkg. **98¢**
Ready to cook in a minute

Cinnamon Rolls Pkg. of 9 **19¢**
Save on this special low price. Reg. price 23c

Cup Cakes Pkg. of 2 **10¢**
Choice of Fudge or Coconut

Layer Cake 15½-Oz. Cake **39¢**
Orange or Lemon Marshmallow

Butter Bread Lb. Loaf **23¢**
Made with pure butter

White Bread 20-Oz. Loaf **17¢**
Fresh, Kroger-sliced. Low price

Bismarck Rye 20-Oz. Loaf **23¢**
Kroger-baked. Your favorite

Kroger Kraut No. 303 Can **10¢**
Everyday low, low price

Kidney Beans No. 303 Can **10¢**
Avondale brand. Everyday low price

Green Beans No. 303 Can **10¢**
Beckman's brand cut. Everyday low price

FRESH KROGER-SELECTED, LARGE, JUICE HEAVY, TREE-RIPE

Oranges . . . . . 3 Doz $1.00

Fine for slicing or juicing. Lg. 252 size

Cabbage Lb. **5¢**
Ideal For Cold Slaw

Yellow Onions **3** Lb. Bag **25¢**
Dry and solid. Good keepers

Green Peppers Each **5¢**
Sweet flavor, meaty and crisp

Pears BARTLETT **2** Lbs. **39¢**
Calif. Mountain grown

Fresh Beets Bch. **10¢**
Young, sweet, fresh-pulled

Cucumbers **2** For **15¢**
Crisp for salads

Liquid Trend **2** 12-Oz. Btls. **59¢**
Everyday low price

Red Star Yeast 2/3-Oz. Pkg. **5¢**
In foil wrapper

Liquid Sprite 12-Oz. Btl. **27¢**
Everyday low price

Star Kist Tuna 6½-Oz. Can **37¢**
Tasty white meat

Instant COFFEE CHASE & SANBORN 4-Oz. Jar **94¢**
15c off deal. Regular price 1.09

Spaghetti Dinner 18½-Oz. Bag **43¢**
With mushrooms. Chef Boy-Ar-Dee

Spaghetti Dinner 18½-Oz. Box **43¢**
With meat. Chef Boy-Ar-Dee

Pizza Pie Mix 13½-Oz. Box **49¢**
Chef Boy-Ar-Dee

Chili Sauce 8-Oz. Btl. **19¢**
Bennett's. Everyday low price

Marshmallows 1-Lb. Box **33¢**
Campfire Brand

Ritz Crackers 1-Lb. Box **35¢**
Nabisco Brand

Liquid Starch Qt. Btl. **17¢**
Easy Monday Brand

IT'S THE TOTAL YOU SAVE THAT COUNTS!

Don't be confused by a few cut price weekend specials . . . Shop the store where you know the prices you pay are LOW everyday! Check item after item . . . compare with the prices you may have been paying elsewhere . . . Prove to Yourself how much you save shopping at Kroger . . . Get that Extra Bonus, too! FREE Top Value Stamps you can redeem for Valuable Gifts.

Babo Cleanser **2** Reg. Cans **25¢**
Everyday low price

Evans Toppings 8-Oz. Jar **19¢**
Chocolate, Pineapple, Butterscotch

Liquid Starch Qt. Btl. **26¢**
Quick Elastic Brand

Corn Beef Hash 1-Lb. Can **31¢**
Broadcast Brand

Beef Stew 1-Lb. Can **31¢**
Broadcast Brand

Sweetheart SOAP **4** Reg. Bars **27¢**
1c Sale. Stock up now!

Sweetheart SOAP **4** Bath Bars **39¢**
1c Sale. One bar for a penny

Blue White Flakes Small Box **9¢**
Everyday low price

Cookies SWISS CREME 10¾-Oz. Pkg. **39¢**
Fresh, delicious Nabisco brand

Kraft Salad Oil Qt. Btl. **73¢**
Everyday low price

Tea Bags TETLEY 48 Ct. Box **55¢**
10c off deal. Regular price 65c

Tea Bags TETLEY 16 Ct. Box **23¢**
Everyday low price

Chicken OF THE SEA **3** 6½-Oz. Cans **89¢**
Chunk style tuna

Watermaid Rice 1-Lb. Box **17¢**
Everyday low price

Mustard GREENS **2** No. 303 Cans **25¢**
Blue Plate brand

Wesson Oil Qt. Btl. **73¢**
All purpose cooking oil

Renuzit ODORLESS ½ Gal. Can **99¢**
Spot remover

Peanut Butter **3** 11-Oz. Jars **$1**
Kroger. In Davy Crockett glasses

Roman Cleanser Half Gal. **31¢**
For bleaching and washing

Chicken Pies Now Each **49¢**
Dinnertime pot pies. Were 69c

Peanut Butter 11-Oz. Jar **39¢**
Swift's top quality

Canned Milk **4** Tall Cans **47¢**
Kroger evaporated

DAY AFTER DAY — ITEM AFTER ITEM — PRICES ARE LOWER AT KROGER - COMPARE

We reserve the right to limit quantities. Prices effective through Sunday, September 11, 1955

OPEN SUNDAY 9:30 A.M. TO 6:00 P.M.

EAT ANYTHING WITH FALSE TEETH!

Trouble with plates that slip, rock, cause sore gums? Try Brimms Plasti-Liner. One application makes plates fit snugly without powder or paste. Brimms Plasti-Liner hardens permanently to your plate. Relines, refits loose plates in a way no powder or paste can do. No need to pass up favorite foods. With plates held firmly by Plasti-Liner, you can eat anything! Simply lay soft strip of Plasti-Liner on troublesome upper or lower. Bite and it molds perfectly. *Easy to use*, tasteless, odorless, harmless to you and plates. Removable as directed. Money back if not completely satisfied. *Ask your druggist!*

BRIMMS PLASTI-LINER

Stewardess for a Day Finds Work Rough

By PHYLLIS BATTELLE

IN FLIGHT (INS)—This is a DC-6 airplane, in the sky between Chicago and New York City. I work here.

* * *

My name's Flunkey.

I'm an airlines stewardess, lower class.

They conned me into this job, the sharp boys at American Airlines, by saying it was the only way to get the facts about the most glamorous girl-job in the world. "Be a stewardess for a day," they said, "and see why nearly 100,000 girls a year ask for careers in the sky."

But they forgot to mention one thing. They forgot to say that behind their golden door of opportunity lurked a monster. You know the monster, despised and feared by most of us. In the airlines racket they refer to it as . . .

Work!

It was obvious that stewardessing was not all sunsets and millionaire passengers the minute I checked into the "Stewardess School" at Chicago's Midway Airport. The supervisor, Mildred Jackson, whispered to the chief instructress, Eleanor Roman, "Think she's too old. Never take it."

Miss Roman murmured back, "Only one day. We'll let her pass magazines."

"She can't pass magazines, she's not wearing a girdle. It's against regulations."

"Well, she certainly shouldn't serve food. Her hair's too long," said Miss Roman, louder now.

JUST TALKING

They finally decided that the jobs for me were talking with the passengers and serving coffee to the crew. I could probably get by with this on an afternoon's training in the big school, where 16,000 stewardesses annually spend five weeks learning to wear girdles, pass out food, give first aid, shorten and glamorize their coiffures and answer any questions a plane passenger could ask, from "What time is it in Buenos Aires?" to "How many gallons of gas does a DC-7 hold?"

"About the question, 'What are you doing tonight . . .'" I ventured.

"Use your own sense of breeding on that," the instructress replied. "Most of our girls apparently say they're busy—because only two per cent marry passengers."

So I studied for a day, learned about Aerodynamics and Navigation and Meteorology and this and that, and here I am. The first person to approach me with a question was a boy, aged something around 10. He asked: "Can I have one of those cookies?"

This was easy. The next was tougher: "Is that an oil fire down there?" I said what oil fire, and he said yep, he guessed that's what it was.

The next query came from the pilot's compartment over the inter-com. The navigator wanted to know where was the coffee anyway? On the way up the aisle from delivering the answer, I was asked my last question.

"Why don't you sit down?" inquired Stewardess Abbie Anderson politely.

We had scarcely passed over mid Lake Erie, but having been taught to smile sweetly and comply with all requests, I smiled sweetly and complied. And now as I rest my feet and prepare for the plastic tray of roast beef, delivered by a pretty girl with a college degree and youth and a neatly-girdled figure, I at last have the answer to why more than 50 per cent of airline girls go back and marry their home town boyfriends.

When the sharp boys at the airport ask, "So how did you like it?" What can I answer but: "It's a glamorous job till your feet hurt from walking, your face hurts from smiling and your head hurts from being versed in everything."

BAZLEY'S THURSDAY SUPER SPECIALS
78 NORTH SAGINAW

Tender Beef CLUB STEAK .... 39c lb.

THIS VALUABLE COUPON ENTITLES THE BEARER TO A 1-LB. LIMIT FRESH REMUS BUTTER .. GOOD THURS. ONLY 49c lb. WITH MEAT PURCHASE

Young Men's Peg Pants... Special $3.50
Black-Red-Pink-Orange-Chartreuse. Sizes 27-34.
Boys' Sizes, 8-18 .... $2.95

Endicott-Johnson LOAFERS $4.95 up
Sizes 6-12

WINTER Jackets..... Sizes 36-46 $8.95 up
Full Lined—Assorted Colors.

Dave's
158 N. Saginaw (Next to Sears)



Have Some Sunny Weather Money, Too!

Save at least 10% of your income for "rainy days" then save another 5% for "sunny days" . . . for little luxuries and fun.

No matter what you save at PONTIAC FEDERAL, you know those funds will earn worthwhile dividends for you in insured safety. So start saving with us tomorrow.

2% Current Rate

Pontiac Federal Savings and Loan Association
761 W. Huron

Downtown Branch 16 E. Lawrence St.
Rochester Branch 901 Main St.

Banker Tolfree Succumbs in LA

West Branch Collapse in 1951 Impoverished North Michigan Town

WEST BRANCH (AP)—A prominent West Branch banker whose insolvency shocked residents of this community four years ago died Sunday in Los Angeles.

* * *

Funeral services for D. Eugene Tolfree will be held Wednesday in Los Angeles, where Tolfree had been living the past two years. He was 61.

The collapse of Tolfree's West Branch Commercial Bank in 1951 scandalized this small northern community and brought great financial loss to the residents.

Tolfree had been in ill health since he was indicted by a one-man grand jury for "receiving deposits after he knew or had good reasons to believe the bank was insolvent." The banker was sentenced to 60 days in jail by Circuit Judge Herman Dehnke, the one-man grand juror, and fined $2,000.

PRIVATE BANK

The bank, officially known as the Commercial Bank of Tolfree, Livingstone & Co., was one of the few remaining, privately-owned banks in Michigan.

In federal bankruptcy hearings that followed, it was alleged Tolfree permitted the bank's depositors to overdraw their accounts by almost $2,000,000.

Unprotected by Federal Deposit Insurance, depositors suffered heavily and business in the community slid off 50 per cent. In later years, 15 per cent of their savings was returned to depositors.

Tin Ingots Stolen

COLUMBUS, Ohio (AP)—Police say more than $50,000 worth of tin ingots owned by the government have been stolen from the Army's Columbus General Depot. The ingots were purchased during World War II as strategic material, and kept for emergencies. The FBI is investigating. A civilian employe discovered the theft when he noticed a damaged fence. An inventory showed 548 ingots missing.

Since 1948, the number of farmers in Israel has increased from 111,000 to 346,000.

(Advertisement) (Advertisement)

THE TERRIBLE PAINS OF RHEUMATISM-ARTHRITIS KEPT ME AWAKE NIGHTS

"Before using O-JIB-WA BITTERS, I couldn't even raise my arms to comb my hair," says Mrs. Charlotte Coopersmith, 24608 Valley, St., East Detroit.

Rheumatism and arthritis in my arms, shoulders, and neck, pained so bad that I couldn't even raise my arms to comb my hair.



My neck bothered me too, as it was stiff and pained terribly when I tried to turn my head. Why, I could hardly wash clothes, as it caused my arm to pain just to have my hands in the water. Mrs. Coopersmith Sleeping well at night was difficult as every-time I turned in my sleep, the pains in my neck would wake me up again. Massages, liniments, heat lamps and electric pads all made my neck stiffer. I just didn't know what to do to stop the pains. I suffered like this for about a year when a relative told me about O-JIB-WA BITTERS. He had rheumatism and arthritis in his legs and knees so bad that he could hardly walk or even stand up. O-JIB-WA had put him back on his feet, so I thought it might help me. In about three weeks I could actually feel the difference, and by the time two months had passed, I was all better. I could move my neck without fear of pain. I do all of my housework now, and sleep well every night. The good sleep helps my nerves and gives me lots of pep and ambition. Words fail to praise O-JIB-WA BITTERS enough for what it has done for me."

AT ALL DRUG STORES

MICHIGAN'S NEWEST, MOST MODERN, LOW COST
HOSPITALIZATION
For Individuals or Family Groups. Ages 3 Months Through 75

Pay up to $15.00 per day for room and board plus from 5 to 20 times the daily room allowance of your plan to cover all items of hospital extra expense for which a charge is made. NO specified AMOUNT for each item, amount determined by length of hospital stay. All benefits as provided in the policy.

SURGERY Paid on an actual cost basis up to the limit of the plan you select. No schedule of operations. With a few specified exemptions, your doctor determines what you will receive. Paid Home, Hospital or Doctor's Office.

MEDICAL DOCTOR Pays Up to $100.00 When in the Hospital and No Surgery Is Performed.

MATERNITY Paid when wife is hospitalized plus an allowance for the doctor for normal birth or miscarriage. Doctor's allowance doubled for Caesarian birth.

Particulars Free—No Obligation—Fill In and Mail at Once!

Name ..... City ..... Zone.....
Address ..... State ..... Age.....

DETROIT MUTUAL INS. CO. Detroit 1, Mich. c/o Enrollment Dept.
2631 Woodward, Room 220
Pon. Press 9-7-55

don't SHIVER and SHAKE this winter

Discover the miracle of "TRAVELING HEAT"





Enjoy Warm Floors!

Warm Floor Heat "travels" to every room without costly furnace pipes or registers to install!

If your rooms and floors are so cold, you shiver and shake all winter—you'll say Siegler's new "Traveling Heat" *is* a miracle—a miracle of comfort! You'll never again have to worry about the children playing on cold, drafty floors—because the new Siegler Oil Heater gives you warm floors! You'll never again have to live in 1 or 2 rooms all winter—because the new Siegler, actually "travels" warm floor heat to every room in your home.

In every way, Siegler is the finest Oil Home Heater you can buy. A Siegler pays for itself! Saves up to half the fuel! Gives you up to twice the heat! Its heavy, cast iron construction gives constant, even heat and lasts a lifetime. Patented Sieglermatic Draft prevents smoke and soot—regardless of weak and defective chimneys! The finish is porcelain fused to the metal—not just baked on paint! It won't discolor or flake off! And the Siegler is so silent—only the warmth you enjoy tells you it's running!

No other home heater offers the comfort, safety and health for your family you get with a Siegler. See a Siegler Oil Home Heater today! The Siegler Corp., Centralia, Illinois.

MONEY BACK GUARANTEE

SEE Siegler PATENTED AUTOMATIC OIL HOME HEATERS
"with the Patented Heat Tubes"

SEE SIEGLER AT YOUR DEALER

Arnason Plumbing & Supply, Ortonville
Tunstead Hardware, Oxford
Schick's Household Appliances, Lake Orion
G. A. Thompson & Son, 80 N. Perry, Pontiac
Central Heating Co., 330 W. Lake Dr., Walled Lake
Mitchell Typewriter & Office Equipment Co., 123 N. Saginaw St., Pontiac
Levy's Economy Furniture Company, 119 S. Main, Royal Oak
Ennis Plumbing & Heating Supply Co., 1560 Auburn Rd., Rochester



Fill Their Lunch Kits With These Easy-To-Prepare Foods From . . .

Wrigley's

NAMED NATION'S TOP FOOD RETAILER

STOKELY'S Finest Frozen POT PIES

Your Choice of:
- CHICKEN
- TURKEY
- BEEF
- TUNA

5 8 oz. Pies $1





SEALTEST Western Almond Roundup Pt. 23c
Ice Cream ½-gal. 99¢

TOP FROST—Frozen
Fish Sticks 10-oz. Pkg. 3 for $1.00 ea. 35¢

CALIFORNIA—Vine-Ripened
Honey Dew Melons Large 8 and 9 Size 39¢

U. S. No. 1 Wolf River For Baking
Michigan Apples 3 lbs. 39¢

Giant Size
Florida Avacados 30 & 36 each 19¢

Michigan Elberta
Freestone Peaches Bu. $3.79 5 Lbs 39¢

DROMEDARY Pasteurized, Imported
Pitted Dates lb. 39¢

Dartmouth
Fresh Frozen ORANGE JUICE
6-Oz. Cans
8 for $1.00

CYPRESS GARDENS
ORANGE JUICE
46 oz. Can 19¢

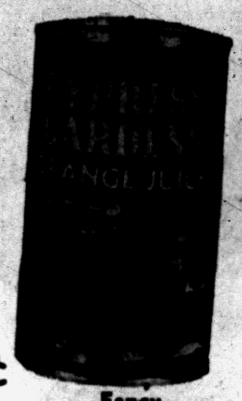

Fancy Florida Grade A

Delicious Served with Pork Roast
Stokely's Applesauce 303 Cans 2 for 25¢

DURKEE'S Pure Ground
Black Pepper 4-ounce Shaker Can 29¢

CHEF BOY-AR-DEE — Serves 5
Raviola With Beef in Sauce 40-oz. Can 49¢

KOOL KRISP New Pack
Cucumber Slices 28-oz. Jar 29¢

MILFORD Sweet
Midget Pickles Quart Jar 59¢

MARIO Manzanilla
Stuffed Olives No. 7½ 4½-oz. Jar 29¢

Choice of 4 Davy Crockett Designs
Velvet Peanut Butter 10-oz. Decorated Tumbler 39¢

VANITY FAIR — 1¢ Sale
Toilet Tissue In Pastel Colors 4 Roll Pack 29¢

SCOTT'S New 2-Ply Napkins Family Size 2—50-count 29¢
Scotkins 2 Dinner Size 50-ct. 49¢

Tender Young Nourishing
PORK LOIN ROASTS



First 7 Rib Cut from 10-12 lb. Avg. Selected Loins 35¢ lb

Tenderloin End Cut From 10-12 lb. Selected Loins 45¢ lb

Try It Today with Stokely's Applesauce 303 Cans 2 for 25¢

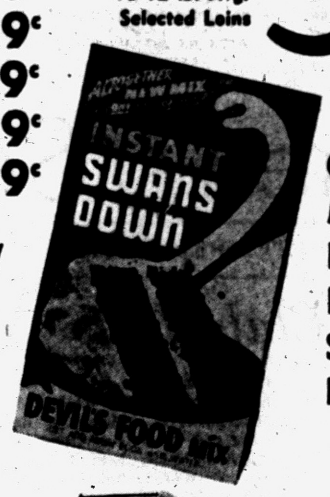

SWANS DOWN *New Instant!*
CAKE MIXES
Your choice of:
- WHITE
- YELLOW
- DEVIL'S FOOD

4 Pkgs. $1

Ground Beef Lean and Freshly Ground for Hamburgers, Meat Loaf or Spaghetti and Meat Balls lb. 39¢

Mickelberry's Link Sausage Delicious Small Links of Seasoned Pure Pork lb. 55¢

Ring or Large Bologna Mich. Grade "1" Any Size Piece GLENDALE or PESCHKE lb. 39¢

Fancy Shrimp Medium Size — For Salads, Cocktails or Frying lb. 53¢

Sliced Bacon BROADCAST or ARNOLD'S — Lean, Sugar-Cured, Hickory-Smoked lb. 53¢

Blue Pike Fillets Lake Erie Boneless - Pan Ready lb. 53¢



SWANS DOWN — New Giant Cake!
Angel Food Cake Mix Pkg. 49¢

MINUTE MAN — Fluffy - No Cooking
Instant Frosting Mix Pkg. 25¢

KRAFT'S — For Salads, Cooking, Desserts
Miniature Marshmallows 10½-oz. Poly Bag 29¢

Mail 7 Labels Get 2 Tickets for "Lady & Tramp"
Swift's Pard Dog Food 7 1-lb. Cans $1.00



Richer, Crispier
RITZ CRACKERS 1-lb. Box 33¢

KRAFT'S CHEEZ WHIZ 8-oz. Jar 29¢ 16-oz. Jar 53¢



North Bay
AGED CHEESE
Famous For Flavor —Aged 2 Yrs.
69¢ lb

HART BRAND FOODS at BIG SAVINGS!

TOMATO JUICE
46 oz. Can 19¢



- Cut or French Style Green Beans
- Sweet Peas
- Cut Wax Beans
- Lima Beans

Your Choice No. 303 Cans 4 for 59¢

Golden Cream Style Corn 303 Cans 4 for 49¢

Michigan Blackberries In Heavy Syrup 300 Can 25¢

WRIGLEY'S OWN
COTTAGE Cheese
Cream Added 16 oz. Ctn. 19¢

Allsweet Margarine 1-lb. Ctns. in Qtrs. 2 for 57¢

Del Crest AMERICAN CHEESE SPREAD 2-lb. Econ. Loaf 69¢

Kraft's Cheese Links Assorted 6 Oz. — Each 25¢

Hollybrook Butter Double-Wrapped 1-lb. Print 61¢

Jello Salads Kitchen Maid Brand — Fruit Cocktail, Perfection or Garden Style 16-oz. Ctn. 29¢

Prices Effective Thru Saturday, September 10—We Reserve the Right to Limit Quantities

- 398 AUBURN
- 45 SO. TELEGRAPH

OPEN THURSDAY, FRIDAY, SATURDAY TILL 9 P.M.

- 536 NO. PERRY
- 59 SO. SAGINAW

OPEN THURSDAY AND FRIDAY TILL 9 P.M.

MEL-O-CRUST DOUBLE ENRICHED
WHITE BREAD
Sliced 20-oz. Loaf 17¢

Teachers Get Briefing on Their Duties, Rewards



Pontiac Press Photos

Can you spot your child's teacher? When the Press photographer turned his camera on the audience, he caught a good cross-section of the 600 Pontiac teachers who attended the annual pre-school program yesterday in the Pontiac High School auditorium. The teachers were just getting wound up for a songfest that opened the program. Perhaps your youngster can point out a familiar face among them.



"Let's get in the groove!" George Putnam, Pontiac High School vocal music supervisor, urges his teacher-audience to sing out as he directs the "Greetings in Song" section of the pre-school program. The packed auditiorium responded with a rousing melody. Everywhere, serious faces relaxed into happy smiles as the song took hold.



"What Teaching Means to Me" was outlined by Richard Craig (left) of Jefferson Junior High, Mrs. Ethel Franklin of Owen School and Robert Beauchamp of Pontiac High. Among the rewards of their profession, the teachers stressed a feeling of satisfaction in helping to shape a better world of tomorrow by encouraging good qualities in the students of today. Other satisfactions are the pleasure of seeing youngsters grow and learn, of helping them to learn friendship for each other, and the pleasant association with their fellow teachers, the three pointed out.



"It's better to make mistakes through trial and error, than stick altogether to the traditional 'safe ways' and make no progress," Dr. Dana P. Whitmer, superintendent of Pontiac schools, told the teachers as he briefed them on their professional obligations. "We need to keep a 'growing edge'—to keep searching for better ways," Dr. Whitmer said. He introduced the new administrators, and explained the overall school program, touching on past progress and future plans.



Louis H. Schimmel, president of the Pontiac Board of Education, takes on a serious air as he points up qualities the layman looks for in a good teacher. Understanding the child and creating a happy classroom atmosphere are most effective in shaping the citizen of tomorrow, Schimmel said. He gave the speech of welcome at the citywide teachers' program.

Receiving Line Calls for Gloves

Club's Hospitality Chairman Shouldn't Remove Them

By EMILY POST

"I am hospitality chairman for our club and on club day I stand at the door to greet the members as they enter. I have two or three assistants to stand with me. We generally shake hands with the members as they come in.

"Some of the women who receive with me think that we should all wear our gloves when shaking hands. I don't think so and always take mine off and put them aside when shaking hands. Our meetings are very informal. Which is correct—to wear gloves or not?"

Answer: If the meeting is formal enough to have a receiving line, then wearing gloves is correct, but if you dispensed with your assistants you would not wear them.

"Dear Mrs. Post: I was recently married for the second time. I have a son by my former marriage whose name is different from mine.

"We have moved into a new community and many of my son's friends take it for granted that my name is the same as his and call me Mrs. Jones. How can I correct this without getting into unnecessary detail?"

Answer: "I was Mrs. Jones but I'm now Mrs. Smith" is all you have to say.

"Dear Mrs. Post: I am being married for the second time next month. I have a 16-year-old son by former marriage. Would it be proper, when the clergyman asks, 'Who giveth this woman . . .' for my son to answer, 'I do'? My father is living and could give his consent but I would like to have my son do this if it would not cause criticism."

Answer: This is not unheard of and a matter of your own choice. I'm sure no one will criticize you, provided your son is tall and not very small and young for his age.

Beauty After 40 Depends Upon Good Grooming

"She was an attractive woman in her middle 40s" is a very common description of the woman who takes the trouble to make a good impression.

In order to create that very important good impression, it's necessary to have a neat, extremely well-groomed appearance.

And, of course, this means time and effort on the part of the would-be attractive woman. But time spent on improving oneself, either mentally or physically, has tremendous rewards.

It means being able to walk into a restaurant or meeting new friends with poise and confidence.

Then, too, the well-groomed woman can banish self-consciousness and know that she can feel triumphant in that her grooming passes even the most critical test.

Planning for personal grooming is as necessary as planning for any important project. Artful makeup takes practice. Some women use powder for years without ever knowing that the excess powder must be brushed off the face after application.

Another woman may not know that rouge, in order to look like natural coloring, must be carefully blended.

But, it is in practicing and experimenting with makeup that any woman can master it. By learning your good and bad facial points you can emphasize and minimize them with makeup.

J. L. Van Wagoners Plan Dinner to Honor Visitor

Sam Warwicks Entertain at Picnic for Sylvan Lake Residents

Mr. and Mrs. J. L. VanWagoner of Andersonville road have invited friends for dinner on Thursday evening.

Their guests will be friends of Mrs. VanWagoner's sister, Mrs. Lulu Legge, who is visiting from Mount Dora, Fla.

Mrs. Legge is spending several days here before leaving for a two-month visit in California.

* * *

Mr. and Mrs. Sam Warwick entertained residents of the Warwick Subdivision at their annual Labor Day picnic.

Picnic tables were placed on the lawn of their Island court home on Sylvan Lake, and the youngsters were entertained with games and speedboat rides. James Sprague, William Geiser and Harold McGraw assisted Mr. Warwick in giving the speedboat rides.

Basil McKnight and Sam Warwick Jr. served refreshments to the more than 260 guests.

* * *

Patricia Coles, daughter of Mr. and Mrs. A. H. Coles of Maceday Lake has returned to her home after spending the summer supervising children's plays at Northlake Resort in Belaire.

She will spend this week with her parents who have recently moved into their new home at the lake, and will then return to Central Michigan College where she will enter her junior year.

* * *

William E. McClaren of Long Beach, Calif. is visiting at the home of Mr. and Mrs. Howard Looney of South Johnson avenue.

* * *

When W. H. Ruggles Jr. of North Perry street returned home from his Labor Day trip to Torch Lake, he brought Mrs. Ruggles and children, Bradford, Craig and Connie Lou, with him.

The family has spent the past two months at their summer home, "Torchport" and Mr. Ruggles has commuted regularly every weekend.

* * *

Dr. and Mrs. William H. Marbach of Neome drive returned home yesterday after spending the summer at Omena.

Their sons and families visited with them during their vacations, Mr. and Mrs. William A. Marbach and three children of Elmhurst, Ill., and Mr. and Mrs. Robert Marbach and daughter of Evansville, Ind., each spent two weeks with their parents.

Mrs. Marbach's sister, Ella Reitz of Chicago, also spent 10 days with them.

* * *

Charles Hutchins, son of Mrs. Sanborn Hutchins of West Long Lake road, left this morning by plane for Los Angeles after spending two days in Chicago attending Powerama.

While in Los Angeles he will visit for two weeks with former resident Byron B. Webb Jr.

* * *

The Rev. and Mrs. Paul R. Havens returned to their home on East Iroquois road Tuesday morning from their cottage near Forester.

Mrs. Havens spent most of the summer at the cottage and the Rev. Mr. Havens was there for three weeks.

On Labor Day the members of the Booster Class of the First Methodist Church were their guests at a picnic luncheon.

* * *

Mr. and Mrs. Louis Humphreys Jr. of South Paddock street are receiving congratulations on the birth of a son, Patrick Joseph, Sept. 4 at St. Joseph Mercy Hospital.

Grandparents are Mr. and Mrs. Louis Humphreys of Whittemore street and Mrs. Elenore Pyle of Highland Park.

Josephine McClain Weds

Before an altar banked with palms, white chrysanthemums, pompons, gladioli and asters, Josephine Gayle McClain became the bride of Glendell J. Rawlins Saturday evening. The Rev. Ralph Johnson performed the ceremony before 200 guests in the Church of Jesus Christ of Latter-Day Saints.

The bride is the daughter of the Frank McClains of South Paddock street, and he is the son of Mr. and Mrs. Glendell Rawlins of Lincoln street.

The bride chose a street length dress of pink nylon tulle featuring a sweetheart neckline for her wedding. Her pink shoulder length veil was attached to a velvet headpiece with seed pearls. She carried a colonial bouquet of pink roses and wore a single strand of pearls, her only jewelry.

Patricia Vance, her only attendant, wore an aqua taffeta street length dress with an aqua shaded floral headpiece. Her bouquet was of pink carnations.

Verne Verch served as best man. Ushers were Tom Miller and Skip Roberson.

For the reception held in the church parlors immediately after the ceremony, the bride's mother greeted guests wearing a charcoal gray dress with pink accessories. Mrs. Rawlins wore a navy blue taffeta gown with pink accessories. Both mothers wore corsages of pink carnations.

For a motor trip through northern Michigan, the bride changed to a charcoal grey suit with black and white accessories and a corsage from her bridal bouquet.

There are four pages in today's Women's Section

Women's Section

WEDNESDAY, SEPTEMBER 7, 1955 PAGES 14-17

Opti-Mrs. Club Lists New Officers

Mrs. Fred Coleman was hostess to the Opti-Mrs. Club of Pontiac last evening at her home on West Iroquois road. Mrs. Roy Lewis was cohostess at the meeting, which was attended by 21 members.

Officers for the coming year are Mrs. Lewis, president; Mrs. Tom Hruska, first vice president; Mrs. H. A. Miller, second vice president; Mrs. G. L. Herrington, secretary, and Mrs. Dave Ewalt, treasurer.

Mrs. Lewis announced her committies at the meeting. Mrs. Hurska and Mrs. Jack Greathouse are program chairmen; Mrs. Miller is chairman of the ways and means committee assisted by Mrs. Bert Dearing, Mrs. C. Bud Shelton and Mrs. Irving Gillies.

Mrs. Frank Crawford and Mrs. Robert Taft will handle the house and telephone business for the club and Mrs. H. Guy Moats and Mrs. Ralph Becker are in charge of club projects.

* * *

Entertainment is being handled by Mrs. Orrin Huntoon Jr., Mrs Ralph Thorpe, Mrs. Everett Garrison and Mrs. Alan Robertson.

Membership is under the direction of Mrs. Charles Manz. Frank Antrobus is in charge of cards and flowers for the club and Mrs. Coleman will handle the club's publicity and scrapbook.

At the meeting Mrs. Moats reported on the clothing purchased by the group for the Michigan Children's Aid Society. Mrs. C. Bud Shelton spoke on the Central Volunteer Bureau, which assists 14 social agencies, and reports were also heard from Mrs. Hruska and Mrs. Miller.

A picnic was planned for members and their husbands to be held Sept. 25 at the home of Mrs. Don Breen. The next business meeting will be held at the Tom Hruska residence on Cass Lake road.

Group Sponsors Theater Party

American Cancer Society of Oakland County is sponsoring a Will-O-Way theater party Thursday evening. The proceeds of the party will be used to inaugurate a fund to pay expenses for volunteer training to be held at Kellogg Center in East Lansing during October.

"Sabrina Fair", the story of a modern-day Cinderella who finds her prince, is being performed at the playhouse.

Mrs. Theodore Koella is handling tickets for the Cancer Society at the office on West Lawrence street.

Donna McDowell, Donald Keehn Wed

Mr. and Mrs. George McDowell of North Josephine avenue announce the marriage of their daughter, Donna, to Donald Keehn, son of Mr. and Mrs. Charles Keehn of Tasmania avenue.

The Rev. Alfred Burton of the First Spiritual Church of Royal Oak performed the ceremony in the bride's home before the immediate family and friends Aug. 31. The bride will live with her parents until her husband's discharge from the U.S. Air Force.

Begins Nurse's Training

Janet Mahoney is the recipient of the annual nursing scholarship awarded by the Auxiliary to the Oakland County Medical Society.

Janet, the daughter of Mr. and Mrs. John B. Mahoney of Milford, received the $350 scholarship when she was graduated from Milford High School in June. She entered Mount Carmel School of Nursing in Detroit today.

The auxiliary raised its fund for scholarships through a money-making project held last March under the chairmanship of Mrs. Kenneth Vandenberg of the ways and means committee.

The winner is selected from a number of applicants. She is selected according to scholastic standing in high school, integrity, personality, worthiness and her ability to get along with people.

Chairman of nurse recruitment for the past year was Mrs. Ernest Bauer of Hazel Park. Those on her committee were Mrs. Vincent P. Russell of Pleasant Ridge, Mrs. Earl Faust of Birmingham and Mrs. N. E. Durocher of Pontiac, immediate past president of the auxiliary.



JANET MAHONEY

Gold Star Group Holds Meeting

American Gold Star Mothers Chapter Nine met at the American Legion Home on Auburn avenue Tuesday evening.

Mrs. Ann Minnick reported that the group has made over 3,000 cancer pads for the American Cancer Society and that it will meet Sept. 28 at the home of Mrs. Clemmon Gutson at Proud Lake to continue this project.

* * *

A picnic has been planned for Monday afternoon and on Sept. 25 the chapter will observe Gold Star Mothers' Day by attending church in a body. The service will be held at United Presbyterian Church at 10 o'clock.

Mrs. Lola Erb was appointed chairman of the nominating committee for the coming year.

Will Wed in Utah

Mr. and Mrs. Peter N. Petersen of Ogden, Utah, announce the approaching marriage of their daughter, Doris, to Ronald L. Willis. He is the son of Mr. and Mrs. Avery R. Willis of Stanley street. They will be married Saturday in Utah.

Large plastic fruit and vegetable bags make excellent rainy-day covers for children's schoolbooks.



Now at

CALLIE'S BEAUTY SHOP

116 N. Perry. FE 2-6361

Short Cut Permanents From $6.50



No Appointment Necessary

IMPERIAL Beauty Salon

20 E. Pike St. FE 4-2878

Beauty Clinic

by Edythe McCulloch

Want to Be a Blonde?

Perhaps you can remember when your hair was that gleaming shade you so admire. Has it darkened with the years? If your hair was light in your childhood it would still be attractive to you. If not, we would not recommend blonding it now.

Hair can now be lightened to a soft blond shade that looks very natural. This process not only brightens and adds highlights to the hair but gives soft fine hair more body.

Hair properly lightened may be successfully permanent waved.

Phone Edythe McCulloch Beauty Shop, FE 2-7431, 608 Pontiac State Bank Bldg.



Jackie Rae Dance Studio Enrollment

Limited Openings in Class Enrollment

TAP—BALLET—BATON—TOE
MODERN—BALLROOM

Jackie Rae Studio

214 S. Telegraph Rd. FE 2-2128

'How to Make Your Wedding Go Smoothly'

come in, write or phone for this booklet. There is no charge.

Pearce Floral Company

559 Orchard Lake Ave. Phone FE 2-0127

First Job Seems Awesome Indeed

By ANNE HEYWOOD

This is the time of year when the June graduates who studied shorthand all summer begin looking for their first jobs. And the whole thing is unspeakably terrifying.

* * *

You understand from the school that your shorthand, or Speedwriting, is adequate and your typing fast and accurate enough.

You have passed the tests, but the idea of taking "real" dictation from a real employer scares you out of your wits.

You're used to one kind of typewriter and the idea of a new kind, which has a strange touch, is awful. It might skip all the letters and you'll have to erase and erase.

The idea of having anyone wait while you type out a letter, pacing nervously, watching you and breathing on the back of your neck, is awful.

WHAT KIND OF JOB

On top of that, you have no idea what kind of job to go after. You don't even know what some of the box number ads really mean.

As one of my young friends said, "I spend half the time worrying that nobody in the city will hire me and the other half of the time worring that somebody will!"

* * *

The best bet is to get some of your father's friends, or some business people you know, to give you a little dictation for practice so you'll get a chance to rehearse.

If you have friends who work in offices, see if you can meet them after hours to look around the premises. Get them to let you try their typewriters and just get the feel of an office. It helps.

For your first job, it is best, I think, to work with a good employment agency. You won't feel so nervous and lost, if somebody is giving you an introduction to Mr. Big, instead of having to contact him yourself.

Have an idea of what kind of business you want. Even a beginning secretary will be more interested in a field she likes, than in one which bores her.

If cooking appeals to you, try the food companies or at least indicate an interest in them when you talk to the employment agency interviewer.

AGENCY WILL HELP

The agency will know what kind of salary you should ask for and will brief you a little on the jobs they send you to.

They may give you a shorthand and typing test, and if they do, remember they're on your side. They want you to be hireable, so don't be nervous.

* * *

And most of all, bear in mind that everybody feels this way on their first job campaign. A year from now you'll look back on it all and laugh.

(Copyright, 1955)



James Irvin Batchelor claimed Dorothy Ann Oldenburg as his bride Saturday evening. She is the daughter of Mr. and Mrs. Lawrence Oldenburg of North Perry street, and he is the son of Mr. and Mrs. Henry Batchelor of South Shirley avenue.

MR. AND MRS. J. I. BATCHELOR

Dorothy Ann Oldenburg Speaks Marriage Vows

A gown of nylon tulle with a bouffant skirt accented by lace inserts was worn by Dorothy Ann Oldenburg Saturday evening when she became the bride of James Irvin Batchelor.

The bodice of the gown was fashioned with a close-fitting V-neckline appliqued with Alencon lace. A tiny bonnet of lace and tulle trimmed with sequins and seed pearls secured her fingertip veil of silk illusion.

Wearing a double strand of pearls, a gift of the bridegroom, she carried a colonial bouquet of white carnations and roses.

The bride is the daughter of Mr. and Mrs. Lawrence Oldenburg of North Perry street and the bridegroom is the son of Mr. and Mrs. Henry Batchelor of South Shirley avenue.

The Rev. William C. Graves of Grace Lutheran Church performed the 7 o'clock ceremony in the presence of 150 guests.

* * *

ATTENDS SISTER

Barbara Oldenburg attended her sister as maid of honor wearing a gown of orchid nylon chiffon. She carried a colonial bouquet and her headpiece was a matching coronet.

Josephine Schuemaker and Janette MeKee were the bride's other attendants. They wore identical gowns of blue and pink nylon and carried colonial bouquets with matching coronets.

Ralph Batchelor served his brother as best man, and seating the guests were Don Worthey and Larry Oldenburg.

The bride's mother chose a dress of dusty rose nylon lace with brown accessories for her daughter's wedding. Her corsage was of yellow and white roses.

A dress of blue nylon with pink accessories was worn by the bridegroom's mother. She wore a corsage of pink and white roses.

RECEPTION FOLLOWS

A reception was held at the home of the bride's maternal grandparents, Mr. and Mrs. Floyd Wallace of Airport road, following the ceremony.

When the newlyweds left for their honeymoon in northern Michigan the new Mrs. Batchelor was wearing a brown lady tweed suit with a small collar and cuffs of white angora.



Honeymooning in northern Michigan are Mr. and Mrs. Charles Aguayo. Their parents are Mr. and Mrs. Anderson Bee of Stirling avenue and Mr. Bartolo Aguayo of Franklin road.

MR. AND MRS. CHARLES AGUAYO

Nola Landstrom Becomes Bride of Lawrence Elwell

Before an altar banked with gladioli and carnations in St. Marys in the Hills Episcopal Church, Lake Orion, Nola M. Landstrom became the bride of Lawrence L. Elwell Saturday.

The bride is the daughter of the Lloyd Landstroms of Gregory street, and he is the son of the Leland B. Elwells of South Midland street.

* * *

The bride wore a floor length gown of French embroidered nylon tulle over slipper satin. A Peter Pan collar and long sleeves accented the bodice, and a band of lilies of the valley held her illusion veil. A rhinestone heart shaped necklace, a gift of the bridegroom, was her only jewelry. Her bridal bouquet of white roses, carnations and stepanotis were in a cascade arrangement.

Beverly Landstrom, sister of the bride, wore a lavender corn flower lace dress with a fitted bodice and scoop neckline. Her bouquet was of lavender carnations and gladioli.

Mrs. William Harmond and Mrs. William Parent, her other attendants wore gowns identical to the maid of honor's in style. Mrs. Harmond wore a green gown and carried yellow carnations and mixed gladioli and Mrs. Parent's gown was yellow. She carried an arrangement of green carnations and mixed gladioli. Their headpieces matched their frocks in color.

Brother of the bride, Fred Landstrom, served as best man assisted by William Parent and William Harmond.

Mrs. Landstrom greeted the guests at a reception with avocado accessories. She wore a corsage of bronze roses and carnations. An aqua shantung dress was worn by Mrs. Elwell with black accessories. Her corsage was of pink roses and carnations.

For their honeymoon through the Smoky Mountains the bride changed to a light beige jersey dress with pink accessories. Her corsage of roses and carnations was from her bridal bouquet. On their return the couple will live on Opdyke road.



MRS. LAWRENCE ELWELL

If ammonia is used for rug cleaning, the fibers will be damaged and the dye will run seriously.

Hard of Hearing?

EYE-GLASS HEAR-ING AID



WEAR IT 10 DAYS FREE

- On Your Eye-Glasses
- On Your Head Under the Hair
- As a Beautiful Lapel Pin, Dress Ornament or Tie Clasp

Phone FEderal 2-2629 or write for daytime, evening or weekend appointment at your home.

ACOUSTICON WILLIAMSON CO.

914 W. Huron St., Pontiac Phone FEderal 2-2629

Andre Presents "HIGH FASHION" Permanent Wave

STYLED just for you!

$7.50 - $10 - $12.50

Complete with Cutting and Styling

A Staff of Expert Stylists Await to Serve You!

HAIRCUTS $1.50 and $2.00

Open Wednesday All Day— Friday 'til 9 P. M.

No Appointment Needed! Immediate Service!



Andre Beauty Salon

2nd Floor—Pontiac State Bank Bldg.

Phone FE 5-9257

Bar Cookies Are Fat-Free, Easily Made

Mary Gibbs' Recipe Makes Squares Like Sponge Cake

By JANET ODELL
Pontiac Press Food Editor

Bar cookies are always welcome ones, since they are so easy to make. Mix, bake and cut into squares; that's all. This recipe for Chinese Chews is contributed by Mary Gibbs and is one she uses often.

Since these cookies contain no fat, they should be useful in a fat-free or a reducing diet.

Miss Gibbs is a math teacher at Washington Junior High. She enjoys membership in a book review group and in the American Association of University Women.

CHINESE CHEWS
By Mary Gibbs

- ¾ cup sifted flour
- ¼ teaspoon salt
- 1 teaspoon baking powder
- 1 cup sugar
- 1 cup chopped dates
- 1 cup butternuts, chopped
- 3 well-beaten eggs

Sift dry ingredients together. Stir in the rest of the ingredients. Pour into a greased 10x14-inch greased pan. Bake 30 minutes in a 300-degree oven. When cool, cut into squares. These may be dusted with confectioners' sugar. They should be eaten soon after baking, as they do not keep well for a long period of time.

Racks Help Protect

Handy multiple clothes racks keep summer accessories clean and crisp and the closet uncluttered.

One rack holds five to 10 skirts and another holds five blouses. Clothes should also be protected with plastic covers.

Rust Proof Tools

Store rustable tools, instruments or appliances in "V-Lopes," says a manufacturer and the rust problem is licked without greasing, degreasing and trouble.

They claim this rust-inhibitor is a sheet container impregnanted with a chemical compound that forms a dry vapor which rust-proofs iron or steel objects. The rust-proof action is guaranteed for five years.

The time of the transitional cotton is on us. Time to pack away the bright colors in favor of black, brown and deep blue.

Save Up to 40% on Lovely CUSTOM-MADE FURNITURE For Your New Ranch Home!

See us as hosts of other people are doing . . . let us remake and restyle your furniture to fit and beautify your home! You can save up to 40% by buying direct from the manfacturer.

Phone FEderal 4-0558

Call William Wright . . . TODAY . . . for free advice and estimates. A representative will be sent to your home without obligation. You can choose from the newest, most wonderful fabrics you have ever seen!

★ All Work Guaranteed for 5 Years ★

Serving Pontiac Homeowners for Over 23 Years!

WILLIAM WRIGHT

Furniture Makers & Upholsterers

270 ORCHARD LAKE AVE. FE 4-0558

LANOLIN ENRICHED PERMANENTS

Machineless and Cold Wave

$5 $8.50 $10



Individual Hair Styling and Cutting by Oscar

No Appointment Necessary

Open Friday Evenings

Bleaching and Dyeing

Come in and let us re-condition your hair, and bring back the true beauty of your hair after the damage of the summer sun.

PARISIAN BEAUTY SHOP

7 W. Lawrence Over Old Prof's Book Store FE 2-4959

Special Selling! 3 DAYS ONLY!

regular 7.95

SCOOP FLATS

only 6.90

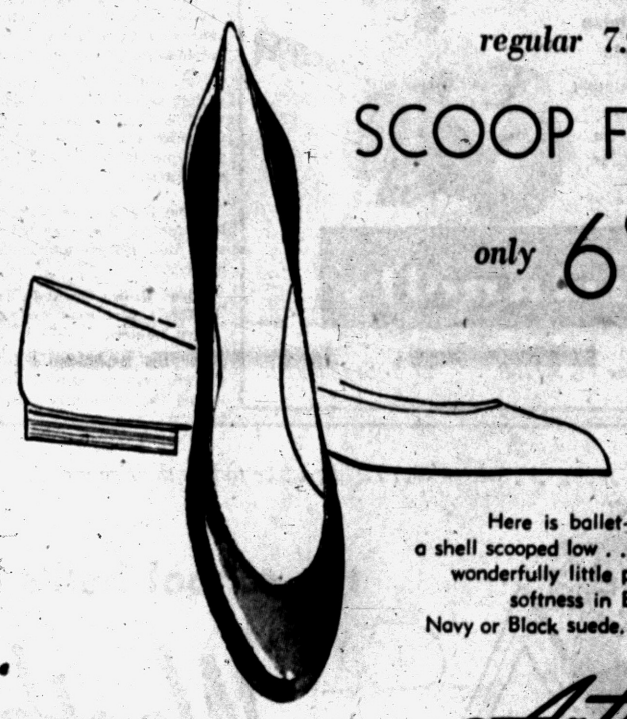

Here is ballet-step flattery in a shell scooped low . . . and wonderfully little priced. All softness in Black kid . . . Navy or Black suede.

Arthur's

Shoe Salon — Mezzanine 48 N. Saginaw St.

1¢ Sale

ONE CAKE ONLY 1¢ WHEN YOU BUY 3 CAKES AT USUAL PRICE NO COUPONS REQUIRED



SWEETHEART SOAP



The Soap that AGREES with Your Skin

REGULAR SIZE and BATH SIZE, too!

Here's why we offer you THE BEST SOAP BUY IN TOWN!

We're saving you dimes, quarters, half-dollars in this big sale for one simple reason: to introduce you to pure, mild SweetHeart Soap. For we know that—once you change to SweetHeart—you will never go back to your old brand. SweetHeart, you know, is preferred by 9 out of 10 leading cover girls. Beauty is *their* business . . . beauty is *every* woman's business. So see how the beauty of your skin comes to life when you change to thorough care—with exquisite, fragrant SweetHeart. Today, while 1¢ Sale packs last, get regular and bath-size SweetHeart. Stock up. Fill your shelves with SweetHeart. The more you buy . . . the more you save!

STOCK UP during this GIANT 1¢ SALE!

Use Baby Bath Test

There's no need to use a thermometer if the washing tag on your new garment advises lukewarm soapsuds and rinses.

Instead, use the same test as for a baby's bath: the water is lukewarm if it feels just wet to the wrist, neither hot nor cool.

If the attachment on your vacuum cleaner doesn't do a thorough job on the radiator crevices, try getting at the dust with a small bottle brush.

PARAMOUNT BEAUTY SCHOOL
11½ S. Saginaw, Eagle Theater Bldg., Pontiac, Mich.
Enrollments Available in Day or Evening Classes.
Write, phone or call in person for Free pamphlet.
PHONE FEDERAL 4-2352

Parents! Look what Grinnell's TRIAL Lesson Plan includes:



- use of instrument in your home!
- 6 private lessons in our studios!
- aptitude test!

$12 complete

Find out very quickly and at little cost whether or not your child has the necessary amount of native musical ability to warrant music study. Grinnell's Trial Lesson Plan includes six private half-hour lessons in our studios, plus the use of an instrument to practice on in your home, plus Grinnell's Musical Aptitude Test given at the end of the course . . . all for $12 complete! Come in and enroll now!

Start your child now on any of these instruments

Cornet, Trumpet, Clarinet, Flute, Trombone, Violin, Cello, Guitar, Accordion



Grinnell's

Come in or Phone FE 3-7168 *27 S. Saginaw St.*

Alert Father Foils Child's 'Theft'

By MURIEL LAWRENCE

Paul's father is a handy man with tools. He can make a closet, fix a leak, repair a toaster with the same speedy skill he yesterday applied to Paul's broken express wagon.

* * *

Its handle had snapped in two. This so distressed Paul that he at first felt only gratitude to the skillful father who offered to replace it. Eagerly, he watched him plane wood into a neat, square rod; fit and bolt it into place.

Gladly, while his father sandpapered it, he ran off for paint and brushes. With one, he carefully painted one wheel of his express wagon. With the other, his father painted the rest of it.

Then Paul's gratitude turned to envy. For his express wagon, dazzling scarlet with shiny black wheels and handle, had become a thing of impressive beauty. Overawed by his father's accomplishment, he began to feel contempt for his own.

He wanted out from this uncomfortable feeling. And promptly found it. Without quite realizing what he was doing, he computed the chances of claiming his father's work for his own.

HAPPINESS PLOT

His 8-year-old brain figured, "My parents like to see me very happy. If I mix up my claim that I transformed this express wagon with much enthusiastic happiness, they may not have the heart to remind me that I did not transform it. They may let me believe that I did daddy's work."

* * *

Paul shouted "Mom, come see how I fixed my express wagon!" His alert father did not permit this theft of his accomplishments. He called Paul, and the boy's eyes turned up to meet his own.

"Paul," he said, "you've been a good helper this morning. Every time I needed a tool, you had it ready. It was you who thought of putting the sack under the wagon so that we didn't get paint on the grass.

"You found the right cans of paint. You painted that front wheel so carefully I couldn't help noticing it. You did a lot so well this morning that you don't have to tell Mother you did it all. OK?"

* * *

It was OK. It usually is when when we replace a child's contempt for his work with respect for it.

FORBID 'STEALING'

No favor is done to children by letting them steal our accomplishments. They sometimes try to. As their claims of our work are based, like Paul's, on contempt of their own, we just indulge the contempt by indulging the claims. The answer is not discredit for what we have done—but credit and praise for what they have done.

* * *

The trouble is, we're not always ready with the credit. There's a trick to registering a child's accomplishments. Like Paul's father, you have to want to note them. You have to be as interested in noting them as you are in your own.



Married at a candlelight service Saturday were Roberta Logan and Evans L. Brown. Parents of the couple are Mr. and Mrs. Charles F. Logan of Rochester and Mr. and Mrs. Conley Brown of Seward street.

MR. AND MRS. EVANS BROWN

Brown-Logan Rite Read

Roberta Logan and Evans L. Brown were married Saturday at a candlelight ceremony in St. Trinity Lutheran Church. The Rev. Ralph C. Claus performed the service before 200 guests.

The bride is the daughter of the Charles F. Logans of Rochester, and he is the son of Mr. and Mrs. Conley Brown of Seward street.

The bride's ballerina-length gown of white crystallette was accented by a bouquet of white orchids and baby carnations.

Mrs. Maurice VanGordon served as her sister's only attendant. She wore a ballerina-length gown of turquoise crystallette and carried a bouquet of yellow and turquoise carnations.

* * *

Diana Smith wore pink crystallette for her duties as flower girl and Alex Bishop acted as ringbearer.

Cleo Brown served as his brother's best man assisted by Lloyd Daniels.

For the reception held in the church parlors immediately following the ceremony, Mrs. Logan wore a Dior blue taffeta dress with navy accessories and Mrs. Brown wore a dusty rose gown with white accessories.

After a honeymoon in northern Michigan the newlyweds will reside in Waterford.

Spotlight on Satin for Fall Wardrobe

There's a lot of satin in all fashion collections, both in complete evening costumes and used as trimming on wool or silk crepe dresses.

The little white satin collar and bow tie is a favorite of Harvey Berin, for instance, on slim dark wools or velvets.

Velvet is widely used in dresses and costumes for after 5, often with satin accents. Newest looking color in the velvet lineup is one called White Wine, an ivory tone most flattering to many types.

The new clothes are wearable, handsome, varied and made of the most lavish assortment of fabrics available in many years. Every woman should be able to find something to suit her type this fall.



Judith Ann Root became the bride of Richard M. Rosenbaum Saturday evening in Central Methodist Church. The bride is the daughter of Mr. and Mrs. Lyle J. Root of Lenox avenue, and he is the son of Mr. and Mrs. Hubert M. Rosenbaum of Texarkana, Ark.

MRS. RICHARD M. ROSENBAUM

Judith Ann Root Marries

Before an altar banked with bouquets of white gladioli and palms, Judith Ann Root became the bride of Richard M. Rosenbaum at Central Methodist Church Saturday evening.

* * *

Dr. Milton H. Bank performed the 8 o'clock ceremony in the presence of 75 guests.

The bride is the daughter of Mr. and Mrs. Lyle J. Root of Lenox avenue, and the bridegroom's parents are Mr. and Mrs. Hubert M. Rosenbaum of Texarkana, Ark.

The bride's floor-length gown was fashioned with a fitted bodice accented by a Queen Anne style collar. Her veil was secured with a tiara of seed pearls.

* * *

A cascade arrangement of white glamellias and stephanotis centered with a white orchid was carried by the bride.

ONLY ATTENDANT

Mrs. Robert L. Brown was the bride's only attendant. Her gown was of gold net and she carried a crescent-shaped bouquet of bronze glamellias and yellow roses. Her headpiece was a band of ivy with rose clusters.

* * *

Serving as best man was Robert L. Brown and seating the guests were Lyle J. Root Jr., brother of the bride, and Roger Berry.

A reception was held at Hotel Waldron following the ceremony.

The bride's mother chose a navy blue silk dress with beige accessories for her daughter's wedding. Her corsage was of pink carnations.

The bridegroom's mother also wore a navy blue dress with matching accessories and a pink carnation corsage.

For her wedding trip, the new Mrs. Rosenbaum changed to a pink and white silk pongee dress with pink accessories. She wore the white rose corsage from her wedding bouquet.

Upon their return the newlyweds will reside on State avenue.

Mrs. Gene Whitfield Honored at Shower

Mrs. Gene Whitfield was honored at a pink and blue shower Wednesday evening. Mrs. J. Gilbert Wright and Mrs. Ralph Grubb were hostesses for the affair held at the home of Mrs. Wright on Elmhurst road.

Guests attending included Mrs. Ethol Wright, Mrs. Glen Reynolds, Mrs. Charles Wright, Mrs. Paul Colton, Mrs. Ronald Woodhull, Mrs. Ronald Biskner, Mrs. Robert Wright and Mrs. Lucy Edwards.

Others were Mrs. John Geasler, Mrs. Gerald Wright, Mrs. Nelson Wiley, Mrs. Howard Reynolds, Mrs. James Wright, Mrs. Donald V. White, Mrs. Graydon Wright, Mrs. Lewis Baum, Mrs. Marvin Addis and Sherry Baum.

Announce Betrothal

Mr. and Mrs. Emmett Fitzpatrick of West Hopkins avenue are announcing the engagement of their daughter, Clara Gail, to Lon Peters Jr., son of Lon Peters of East Huron street. No date has been set for the wedding.

You can protect both hands and nails if you use a large cork to scour pots and pans.

LUGGAGE! BACK TO SCHOOL

CAMPUS FAVORITES

All-leather Luggage in single pieces or matched sets . . . ideal for the college student.



KIMMINS
LEATHER GOODS
14 W. Huron FE 2-2620

New! Only Blue Detergent with CANNON FACE CLOTH in every large size



Lovely pastel color—full 11" x 11" size!

—and Now Blue Detergent SILVER DUST washes clothes whiter, brighter than new!

No dulling soap film with New Silver Dust—even in hardest water! That's unconditionally guaranteed by Lever Brothers—or your money refunded. It's today's most modern blue detergent—the only one with a Cannon Face Cloth in every Large Size box!

Cannon Dish Towel in every Giant Economy Size!

STRICTLY ON THE SQUARE we present ENCORE
It's Oven Proof

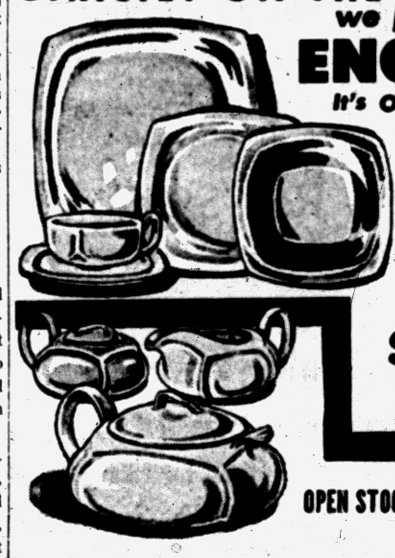

20 Piece Set SERVICE FOR FOUR

4 Dinner Plates, 4 Cereal or Soups, 4 Bread and Butters, 4 Cups, 4 Saucers

$4.95

OPEN STOCK PIECES AVAILABLE

DIXIE POTTERY
5281 Dixie Hwy. (Near Waterford) OR 3-1894
For Your Convenience Open Daily. Sun. 10 A. M. to 9 P. M.

STAPP'S . . . . . *where your children like to buy their shoes . . .*



the school bell's ringing for . . .

Weather-Bird Shoes



First Day of class 'til last . . . make sure your youngsters are comfortably, smartly outfitted in new Weather-Birds. Weather-Birds look good and wear longer than inferior brands. Stapp's have all styles in sizes to comfortably fit your child.



Smarty Strap
Brown or Red for real fit and wear.
Sizes 8½ - 12 B - D Widths $5.95
Sizes 12½ - 3 A to D Widths $6.95

Boys' Choice
Black or Brown with mellowed leather.
Sizes 8½ - 12 B - D Widths $5.95
Sizes 12½ - 3 B - D Widths $6.95

Youth's Brogue
In heavy, durable, flexible grained leather. Brown only.
Sizes 8½ - 12 B - D Widths $5.95
Sizes 12½ - 3 A - D Widths $6.95

Favorite Saddle
BLACK SUEDE with white trim, white eyelets and black crepe sole. Also in White with Brown; white sole, White with Blue; black sole.
Sizes 8 - 12 B to D Widths $5.95
Sizes 12½-3 AA to D Widths $6.95



Accurately fitted by trained, experienced sales staff

STAPP'S
JUVENILE BOOTERY
28 E. Lawrence St.
and
FAMILY SHOE STORE
928 W. Huron St.

Park Free At Our West Huron Store In Merchants Lot

4 GOOD REASONS FOR VISITING . . . CALICO CORNERS THIS WEEK . . .

1. Yards and yards of new fabrics for fall decorating . . . Hand-screened prints . . . sheers . . . upholstering and slipcovering materials.
2. Seconds . . . every beautiful yard . . . at pin-money prices.
3. Select group of hand-screened prints (36" to 48" wide). **For Clearance . . . 98c yd.** (Limited yardage).
4. Chintzes . . . prints and plain colors. **Special price . . . 50c yd.** Buy 'em by the Bolt!

Calico Corners®

Open Daily 9:30 to 5:30 Mon. and Fri. Eve. 'til 9:00 — Closed Sundays
1640 S. TELEGRAPH ROAD 2½ MILES NORTH OF DEVON GABLES
BLOOMFIELD HILLS, MICHIGAN

Girl Says, 'He Treated Me Like Dirt, but--'

By ELIZABETH WOODWARD

"Dear Miss Woodward: "I'm going steady with a wonderful boy and we plan to get married in a year. Yet when I see my ex-boy friend I start liking him again, and all he has to do is call and I come running.

"All the time I was going with him he treated me like dirt, but I am still attracted to him. I don't really like him, and don't even think about him unless I see him or talk to him.

"If this keeps up I know my steady and I will break up. How can I get over this feeling of being attracted to the wrong guy?"

Answer: He's probably still the challenge to you that he always was. While you were going with him you couldn't make him like you the way you wanted. Yet now you are subconsciously entertaining a hope that he has changed.

Which hope is pretty pointless, now that you've decided that you want to marry this wonderful boy you're going with. Your mind should be so full of him that you can't hear when the other boy calls. You couldn't possibly run, if he beckoned. Even out of curiosity.

* * *

To get over your feeling of attraction, remember that you don't like him at all. You know you don't. The churning you feel is remembering the way you used to like him.

Your excitement is a mixture of memories of affection, elation, disappointment, frustration and high hopes. Past emotions that have nothing to do with you now.

Arm yourself with some sharp, clear, bitter memories—the moment when he hurt you most—the occasion when he behaved the worst. Rehash these details and use them in self-defense when needed.

* * *

Parade them in your mind when he calls you—to keep from listening to his siren call. Concentrate on them while you tell him you're "busy" these days, and there's no point in calling you any more.

They can stiffen your backbone and keep you from churning when you see him around. They'll insulate you against attraction. And keep your mind on your work.

"Dear Miss Woodward: I'm completely at ease with boys around school, but before a date I get so nervous I get a jittery tummy. Can you help to calm me down?"

Answer: Don't eat too much for dinner just before a date. Before you dress take a nice, leisurely, "pleasure" bath. Relax your tightness in the bubbles. Sing out loud, concentrating on the words.

Get dressed in time. Then sit down to read. Get yourself so engrossed in the story that you almost hate to put it down when your boy friend has arrived.

Treat yourself gently (by not thinking and worrying about the date) than your tummy will stay on an even keel.

(Copyright 1955)



It's a mystery why someone doesn't set some of the popular songs to music.

School Set Enjoys Progressive Dinner

Several young hostesses sponsored a progressive dinner last evening for a back-to-school get-together.

Guests gathered first at the home of Mary and Judy Inman of Utica road. Other hostesses were Sharon Gale, Gail Blamy and Joanne Dearing. After dinner, the guests met at the home of Judy Baker for dancing.

Guests at the affair were Lynne Benter, Marsha Galbraith, Marie Cosmos, David Kimball, Shan Griffith, Duke Cummings and Don Pulver. Other guests were Dale Payne, John Manes, Michael Pantell, Manuel Williams and Buzz Crozier.

PTA Activities

The executive board of the Wever Junior High PTSA will meet this evening at 7:30 p.m. at the home of Mrs. Francis Oak of 154 N. Lake Angelus Rd.

RUTH HAIGH
CUSTOM LAMP SHADES
PICTURE FRAMING OLD PRINTS
165 Pierce St., Birmingham, MI 4-2002



custom-made
PERMANENTS

You'll be amazed when you see the hidden beauty in your hair brought to life with one of our very own custom permanents.

Individual Hair Styles Created Just for You by Tony and Carl

New Hair-Drying Comfort!
Relax and enjoy new hair-dying comfort with our "Beautaire" air-conditioned hair-dryer . . . like the sun and breeze on a summer day.



Tony's
Riker Bldg.—Rear of Lobby
FE 3-7186

Glamorous New Fall Jewelry—
Has Just Arrived!
Flora Mae Gift Shop
FE 2-3220
718 West Huron



MR. AND MRS. HARLAN L. GREEN

Lorena Fay Dalton and Harlan L. Green were married Saturday evening at Stone Baptist Church. The bride is the daughter of Mr. and Mrs. M. H. Dalton of Devondale road, and he is the son of Mr. and Mrs. W. S. Green of Jasper.

Lorena Fay Dalton Weds

Honeymooning in northern Michigan are Mr. and Mrs. Harlan L. Green. The bride is the former Lorena Fay Dalton, daughter of Mr. and Mrs. M. H. Dalton of Devondale road, and the bridegroom is the son of Mr. and Mrs. W. W. Green of Jasper.

* * *

Stone Baptist Church was the setting for the 7 o'clock double-ring ceremony performed by the Rev. Lawrence W. Dickens Saturday evening in the presence of 150 guests.

The bride wore a floor-length gown of lace over satin. The molded lace bodice was fashioned with a portrait neckline and trimmed with iridescent sequins and seed pearls. A satin cumberbund accented the waistline.

A tiara of sequins and seed pearls held her fingertip veil of illusion and she carried an arrangement of white carnations centered by a white orchid on her Bible.

* * *

Ella Jean Taylor attended the bride as maid of honor. Her floor-length gown of powder blue lace over taffeta featured a fitted lace jacket and she carried a cascade arrangement of crimson carnations.

OTHER ATTENDANTS

Mrs. Lemmie Coffey and Mrs. Herbert Spence Jr. of Rochester, the bride's other attendants, wore gowns fashioned like the honor attendant's. They carried cascade arrangements of Mamie carnations.

* * *

Mary Fitzpatrick sang the bridal recital accompanied by Kay Norden.

Kenneth Green served his brother as best man, and seating the guests were Maurice Green, another brother of the bridegroom, and Douglas Sanborne, a nephew.

The bride's mother chose a dress of pink crystallette with which she wore black accessories for her daughter's wedding. Her corsage was of American Beauty roses.

A dress of rose lace over taffeta with navy blue accessories was the choice of the bridegroom's mother. She also wore an American Beauty rose corsage.

CHURCH RECEPTION

A reception was held in the church parlors immediately following the ceremony.

The newlyweds will make their home in Big Rapids where the bridegroom is a student at Ferris Institute.

Coming Events

Corinne Sisterhood 184, Dames of Malta, will meet tonight at 8 o'clock in Malta Temple, 82 Perkins St. Officers will be nominated.

Welcome Rebekah Lodge 246 will hold a cooperative supper Thursday at 6 p.m. in the Malta Temple. It will be followed by a regular lodge meeting at 8 p.m.

Royal Neighbors of America will meet Thursday at 8 p.m. in Grotto Hall, 128 W. Pike St.

Jennie E. Doyle Past Chiefs Club will meet at the home of Mrs. Harold Mock, 35 Dwight Ave., Thursday at 8 p.m.

Friends prayer meeting will be held at the home of Mrs. Mattie Jackson, 27 Miller St., Thursday at 7:30 p.m.

Pioneer Missionary Society of the Oakland Avenue United Presbyterian Church will meet Thursday at 1:30 p.m. in the church parlors.

WSCS will meet Thursday at 7:30 p.m. in Oakland Park Methodist Church. It will be the 15th anniversary program.

Queen Mary Section of the Needlework Guild will meet Thursday at 1 p.m. in the home of Mrs. Charles Clarke, 56 Park Pl.

HELP YOURSELF TO BETTER HEALTH!

NUTRIFAX

Amazing Complete Balanced Formula — Natural Base All-Organic

Provides 18 Vitamins plus 11 Minerals in One Small tablet including B-12 the Blood Building Factor and Folic Acid. No two people are alike in their individual vitamin needs. That is why super-potent NUTRIFAX actually supplies as much as from 3 to 20 times the established minimum daily vitamin requirements. It helps make up for deficiencies and emergency requirements resulting from illnesses or unusual mental, nervous or physical activities. 180 Tablets only $7. Please add 30c Postage, State Tax, Handling With Mail Orders.



Natural Health Foods
Talmee Sarels, Owner
Across From the Riker Garage
58 Wayne FE 4-4601

Trundle Solution

Modern trundle beds are a happy solution to the small bedroom shared by two children.

Besides providing comfortable sleeping space, they allow more room for active play during the day.

ENROLL NOW

SECRETARIAL TRAINING
SHORTHAND
TYPEWRITING
ACCOUNTING
BUSINESS ADMINISTRATION
DICTAPHONE
COMPTOMETER
CALCULATOR

IN DAY, HALF-DAY, or EVENING CLASSES and prepare for one of the many fine positions which we are unable to fill.

New students, this week we teach Machine Shorthand . . Stenotype & Stenograph.

Call Today or Phone FE 2-3551

The Business Institute
7 W. Lawrence Street Pontiac, Michigan
Return This Ad for Information

NAME ADDRESS

VETERAN APPROVED

Bloomfield
FASHION SHOP
1662 S. Telegraph Rd.

SHOP EVERY NIGHT 'til 9—SATURDAY 'til 6

Big fashion for learning or earning, dyed to match skirts 'n sweaters 6.95 to 14.95. Jersey blouses in vivid fall colors 5.95 to 9.95. The new Walker Tweeds 9.95. White and pastel leather jackets are washable, 29.95. Camel hair and wool boy coats 39.95; navy and camel color.



Brooks Corduroy Jackets, stripe blazers, wool cardigans for over skirts, slacks or bermudas 10.95 to 16.95

Five-Day Work Week

STOCKHOLM—The Swedish painters' union and employers have reached an agreement giving the 20,000 union members a five-day week. This is the first time a union affiliated with the Swedish Federation of Labor has been able to win a contract guaranteeing a five-day week. The work week will remain the same —40 hours.



TRY OUR PIZZA
You'll Say It's the Best
MARTINELLI'S
138 S. Woodward, Birmingham
South of Maple MI 6-4853
To Take Out—
Our Famous Pastries
Featuring Italian and American Foods
Thursday Nite Is Family Nite at Martinelli's
Buffet Supper Complete
5:30 to 9 P. M.
Children—Special Rate
Open 8 A. M. to 3 A. M.—Sunday 8 A. M. - Midnite

THE BERRYS by Carl Grubert



Opossum Is Primitive

WASHINGTON—The most primitive mammals identified in the Western Hemisphere are the opossums. Thirty-nine kinds are listed as living in North America. Man accounts for four varieties among the 3,622 forms of mammals found in North America.

Hollywood Headlines

Maxwell Anderson to Pen 'The Wrong Man' Script

By LOUELLA O. PARSONS

HOLLYWOOD (INS)—While Jack Warner has been vacationing in Cap d' Antibes he hasn't been entirely idle. He was on the telephone to agent Irving Lazar to get Maxwell Anderson, noted playwright, to write the story of "The Wrong Man," Alfred Hitchcock's next on the Warner lot.

The original Anderson tale will concern Tony Balesthero, the Stork Club musician who, through mistaken identity, was arrested for a robbery of which he was innocent. This story made screaming headlines in 1953.

Henry Fonda, who did himself nothing but good in "Mr. Roberts," has been contacted for the lead.

TONY GOES WESTERN

Marlon Brando started it and many other stars are following in his footsteps. He bought a Western, and now Tony Curtis plans to turn cowboy for his first independent picture, "Massacre," described as an adult Western (whatever that is.)

Tony is calling his company "Curtleigh," a combo of Tony's and Janet's names. He will not only be the star of this little venture, but he will co-produce with Milton Bren.

I almost forgot to mention that Marlon Brando's picture is Louis l'Amour's "To Tame a Land."

BOOK EXCITEMENT

Not since "Gone With the Wind" has there been as much excitement over a novel as over "Andersonville," the new Mackinlay Kantor book, which Columbia Studio has bought. Donald Friede, editor of World Publishing Company, writes:

" 'Andersonville' goes on the stands Oct. 27. It's a Book-of-the-Month selection for November, a Civil War Book Club choice for December, and, in January, a chapter from the book appears in the Reader's Digest condensed book club. The New American Library is planning a 75-cent edition after the book and movie appear."

I'd say that "Andersonville" gets off to a terrific start, even if Donald is perhaps a bit overoptimistic in saying that 75,000 copies will be the advance sale.

ROLE FOR MARGARET

Snaps: Norman Krasna flew from Paris to Venice to offer Margaret Truman a role as Olivia de Havilland's friend in "The Ambassador's Daughter." If she accepts, it will mark her screen debut.

Bill Lundigan has been in his home town, Syracuse, to take part in the Bill Lundigan Day at the county fair.

Jimmy Cagney, I am told, is selling the 24-acre ranch at North Ridge, which was once Marsons Farm, to subdividers. Breaks my heart to think this ranch, on which I spent so many happy days, is being cut up into small lots.

Lauren Bacall's Aunt Rosalie Rubino, sponsor of an Italian charity, is one of the leading figures of the charity showing at the Roxy Theater in New York of Humphrey Bogart's "Left Hand of God," the benefits of which will go to Italy's Boys Town.

Actress Agnes Moorhead turns director to direct Ricardo Montalban in "Don Juan in Hell," which starts a run in San Francisco in a few weeks.

Paul Henreid's attractive 12-year-old daughter, Monica, has been interviewed by Joe Pasternak for a possible picture role. Paul and Mrs. Henreid have just celebrated their 10th anniversary as American citizens.

John Wayne has been signed by Lucille Ball and Desi Arnaz for their "I Love Lucy" show Oct. 10. That should give them an added rating.

Celeste Holm is in New York to talk to the producers of Aldous Huxley's play "The Genius and the Goddess." She opens at the Fairmont Hotel in San Francisco Sept. 13.

Asia, excluding Russia, has 323,000,000 people.

White printing on black paper is 10.5 less readable than dull black on dull white, says the Better Vision Institute.



FREE! YOUR PERSONAL ZODIAC SIGN
IN A BEAUTIFUL GOLD TONE JEWELRY DESIGN
FOR MEN A handsome money clip... strong, firm.
FOR WOMEN A lovely charm and bracelet. Smart. Unique!



SEND US YOUR BIRTH DATE ON COUPON BELOW...
and we'll give you complete information Free on a new low cost proven plan of paying hospital and surgery bills, and a cash monthly income when disabled by covered sickness or accident, plus Accidental Death benefits. You will also receive with our compliments without obligation the Zodiac Sign jewelry made especially for your birth date.
Tell us when-
MAIL THE COUPON NOW, WHILE YOU'RE IN GOOD HEALTH
TO WAIT MAY BE "TOO LATE"!
MUTUAL OF OMAHA 1715 S. TELEGRAPH
PONTIAC, MICHIGAN
Please rush my Personal Zodiac Sign Jewelry in accordance with date of birth indicated below.
Also rush full information on your new low cost plan for individuals and families. I am under no obligation.
Mr.
Mrs.
Miss
Date of Birth ____ Month ____ Day ____ Year
Address
City ____ Zone ____ State
This offer void wherever prohibited, taxed or otherwise restricted.
Mutual of Omaha
V. J. Skutt, President
Mutual Benefit Health and Accident Assoc., Omaha, Neb.
The Largest Exclusive Health And Accident Company In The World

Large Lake Front Lots
ON CRANBERRY LAKE

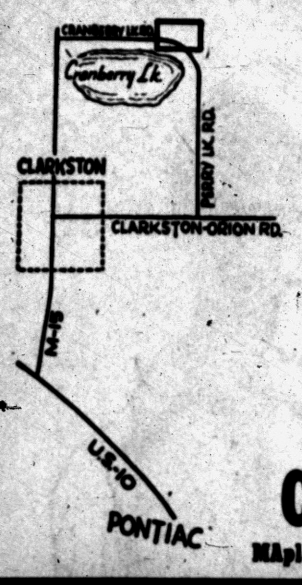

All Lots 21,000 Sq. Ft. MINIMUM
All Lots Lake Front
Restricted to Protect Your Investment
HOMES TO BE 1,500 SQUARE FEET
ALL MASONRY CONSTRUCTION
$4,000 and $6,000
Cranberry Lake Co.
MAple 5-3609 FEderal 2-0274

NO DOWN PAYMENT...EASY TERMS!
Repeated by Popular Demand



Beam 3-SPEED PORTABLE PHONO
The Beam is popular with record lovers because of convenience, attractive style and "live performance" tonal quality. Plays records of all three speeds and sizes. Besides this you get a record carrying case and 6 popular "45" r.p.m. records by famous artists.
plus
RECORD CARRYING CASE for up to 20 7" & 10" records
plus
6 popular records!
Only WKC offers you this superb value! The Beam 3-speed portable phono, a matching carrying case, and six popular records! Come in — see it —and hear it! You'll want this special for yourself as well as for gifts!
all for only 19.95
Pay Only 50¢ Weekly
OPEN FRIDAY & MONDAY NIGHTS UNTIL 9
WKC Phone FEderal 3-7114
108 NORTH SAGINAW

FOOD FOR THOUGHT

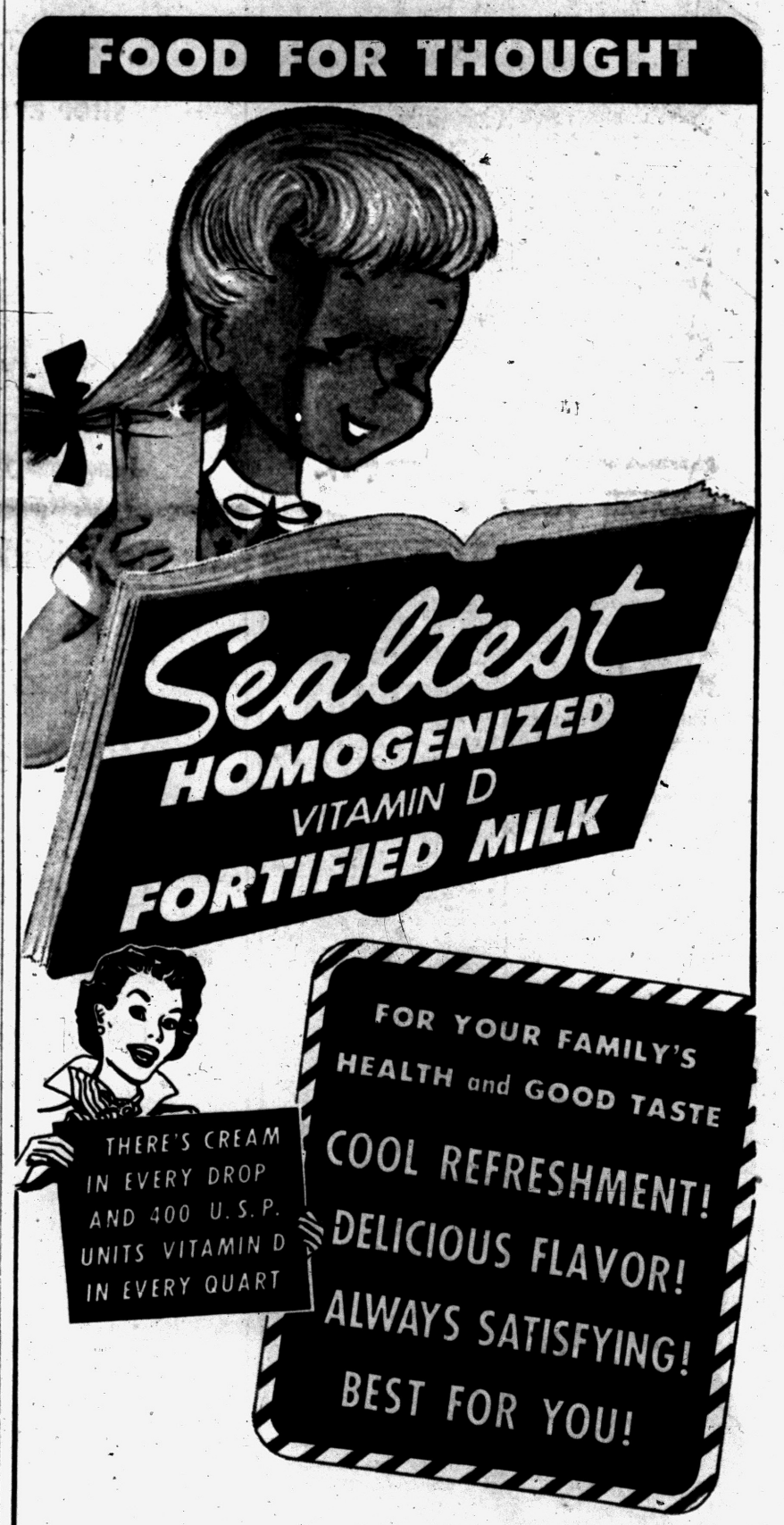

AT YOUR FAVORITE GROCERY STORE OR FROM YOUR SEALTEST MILKMAN
Sealtest
DAIRY PRODUCTS

Cattail Spikes Useful

MEMPHIS — Cattail spikes, or flowers, produce a fluff that has been used in life preservers, baseballs and as insulation. Cattail leaves are often made into rush furniture, baskets and mats.

Here's How to Get Ahead in Kindergarten

By HAL BOYLE

NEW YORK (AP)—An open letter to a young man just starting kindergarten:

Dear Junior,

You are about to take the most important step of your young career.

* * *

Don't approach it too lightheartedly. Kindergarten can be the best year of your life. But it isn't all just one mad whirl. It is also a chance to get in a lot of hard sober work—work that will pay off in later years (when you have reached the age of 8 or 9).

Naturally, you should have your share of good clean fun. But also try to keep in mind the dictionary definition of kindergarten:

* * *

"A school for young children conducted on the theory that education should be begun by cultivating the normal aptitude for exercise, play, observation, imitation and construction, and emphasizing the necessity of social training."

If you will memorize this definition, it will help explain some of the seemingly nonsensical things you will be asked to do, such as learning to gallop like a horse to piano music, when what you want to do is make a noise like a jet plane.

* * *

Here are a few sound tips on how to get off to a good start in kindergarten:

1. Don't arrive looking like a bum. Put on your snappiest suit, your brightest necktie. Be a standout in your class, so that when you arrive the other kids will nudge each other and ask, "Who's he? Boy, wonder where he got those snazzy, two-tone shoes?"

* * *

2. Your mother, of course, thinking you are still a child, will want to ferry you to school the first day. When she introduces you to your teacher, you should look up to your teacher and say warmly, "Gee, you're pretty. I wish you were my mama." This will not only give your mother a guilt complex—it'll put you in solid with the teacher.

3. You will probably notice some of your little classmates have longer hair than others. These strange-looking creatures are girls. Greet them coldly and stay away from them. If you cozy up to them, before long they'll be wanting half your popsicles. Remember, a boy who shares his lollipops with girls in kindergarten is the sucker who later on has to buy 'em mink coats.

* * *

4. Beward of trick questions. If the teacher asks "Who killed Cock Robin?" don't brag, "I did." She'll only send you to the school psychiatrist.

5. Never throw spitballs. If you do, you'll probably end up racking balls in a pool hall. The time to throw spitballs is when you have grown up and become a vice president and don't have much else to do.

* * *

6. Don't play marbles for keeps during recess periods with any of those big affable strangers from the first grade. They're all sharpies.

7. Make all the contacts you can. If there is the son of a bank president in your class, pick him for a friend. You may want to borrow money from him or sell him life insurance in after years. For either purpose there is nothing like an old school tie.

* * *

8. If you must go with a girl, go with one who has wealthy parents. Never look down your nose at a girl just because her family has a background of money. It never pays to be a snob, and the time to learn tolerance is when you are young.

9. After a few days, tell your daddy he's going to have to double your weekly allowance. Let him know it costs more to stay in the social swim in kindergarten now than it did when he was a lad.

* * *

As for the rest of it, junior, just buckle down and do the best with each new problem as it arises. Remember that, in kindergarten, what you are to be, little man, you are now becoming.

With best wishes from a veteran of the class of '17,

Hal Boyle

Chiang Tells His Cadets to Be Ready to Die

TAIPEI, Formosa (AP)—President Chiang Kai-shek told army cadets in a commencement day speech yesterday that they must be ready to sacrifice their lives in the "sacred war against the Chinese Communists and Soviet Russia."

Among those who heard the generalissimo's exhortation was his 18-year-old grandson Chiang Hsiao-wen, who has just begun his four-year training course.

Ohio produces nearly half the nation's greenhouse tomatoes.

Tiny worms are sometimes found living on ice, but their life cycle has not been studied, says the National Geographic Society.

SALE!

20% to 40% OFF ON ALL MONUMENTS and MARKERS

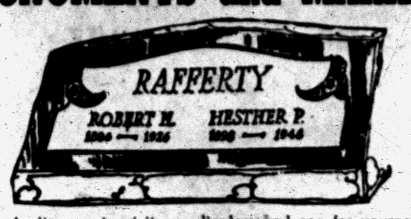

We invite you to visit our display and see for yourself how inexpensive it is to have a truly fine monument or marker placed on your family lot.

We Erect Memorials in Any Michigan Cemetery

PONTIAC GRANITE & MARBLE CO.

GEO. SLONAKER & SONS

269 Oakland Ave. FE 2-4800

Since 1911



DE WITT C DAVIS Funeral Home

44 STATE AVE.

PHONE FEderl 2-4732

MYER'S

Get Acquainted Offer!

GENUINE BLUE WHITE 1/4 Ct. DIAMOND



$88

PAY ONLY $9.00 Now $1.00 Weekly

Limited Time Only

MYER'S Jewelry Mart

TEL HURON SHOPPING CENTER

OPEN EVERY THURS. - FRI. - SAT. to 9 P.M.

ANNOUNCING



MARK A. MORAN

Mark Moran Health Club

Having had so many calls for Physiotherapy treatments, I have decided to open a Health Club at 742 West Huron Street, where I can have up-to-date equipment and give better service.

The Club will be open for men, Monday, Wednesday and Friday and for ladies, Tuesday, Thursday and Saturday until 12 noon.

A masseuse will be in attendance.

Evenings by Appointment Only

OPEN HOUSE SEPTEMBER 9 Afternoon and Evening

742 W. HURON STREET

Office Phone FE 5-8273 Residence Phone FE 4-6310

FEDERAL'S REFRIGERATOR

FAMOUS BRAND SALE

NO MONEY DOWN!

Your choice 199.95

KELVINATOR

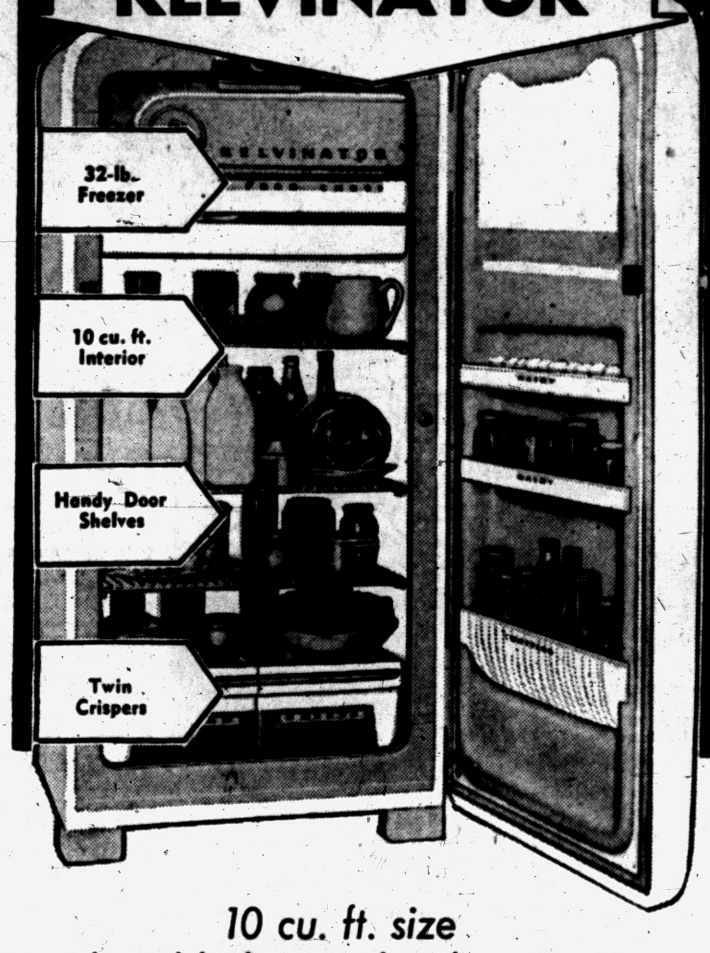

10 cu. ft. size with Cold-Clear-to-the-Floor Design

199.95 with trade

One of three outstanding buys! Only at Federal's do you find values such as these. Big 10 cu. ft. Kelvinator that usually sells for more. Total frozen storage capacity is 51-lbs. with full-width chill tray. Save now!

FRIGIDAIRE

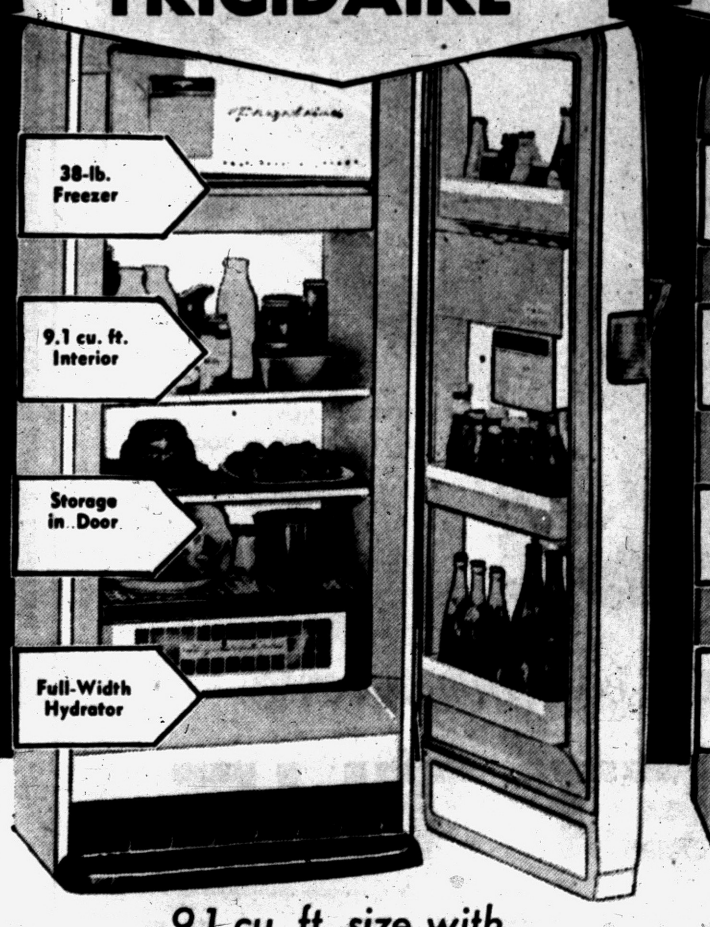

9.1 cu. ft. size with convenient Egg Rack and Butter Keeper

199.95 with trade

Second of three outstanding buys! Built and backed by General Motors. Handy full-width chill drawer for ice cubes and small packages. Why wait? Take advantage of this "Take Choice Sale" today . . . and SAVE!

WESTINGHOUSE

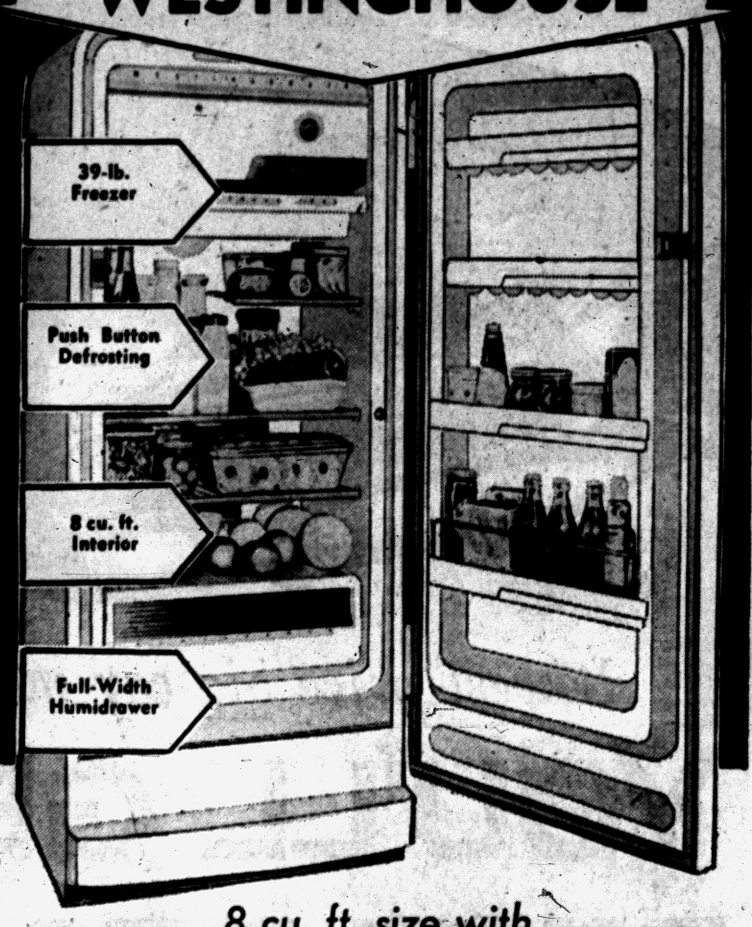

8 cu. ft. size with egg shelves, Bottle Storage in Door

199.95 with trade

Last but not least! Family size 8 cu. ft. Westinghouse. Merely push defrost button when defrosting is required. Interior shelves designed to provide maximum storage space. See Federal's complete display . . . TODAY!

All Prices Include Delivery, Installation and Service

FEDERAL dept. stores SAGINAW AT WARREN, PONTIAC OPEN MON., FRI., SAT. NIGHTS TO 9

Style-setter in leather...



FLORSHEIM

bookbindery calf

No wonder it's today's best selling Florsheim calfskin. It's glove-soft, tanned without stretching to preserve the natural grain—husky looking, as men like it, but as light on the foot as kidskin.

TODD'S Shoe Store

20 W. Huron St.

Allot Police Uniform Fund

Keego to Outfit Law Enforcers

Commission Discusses State Allotment for Road Maintenance

KEEGO HARBOR—A long agenda was slated for the Keego Harbor City Commission, last night. Among the many items of business was the resolution which was passed to set up the uniform fund of $300 for the use of the three-month-old Police department.

There also was quite a lengthy discussion of the $17,600 which the state allotted the city for the maintenance of roads. The state required the money be put in a separate bank account for the use of the road commission only. A resolution was adopted to put this money in a separate account. A discussion on equipment for road work, and a man to do the job was tabled for further study.

Thomas Dillon, city attorney, introduced two new ordinances for the approval of the council. Ordinance 6, pertaining to the fire code, and Ordinance 7, which deals with sanitation, were unanimously adopted. Also carried was a resolution between the township and the city providing for a division of the assets. Keego is to receive 25 per cent of these assets and the township the remainder.

A resolution was carried adopting the present schedule of hour of the City Clerk and Treasurer office to be open. The office is to be open from 9 to 5 from Monday through Friday, and from 9 to 1 on Saturday.

The final motion of the evening appointed Police Chief Calvin C. Baxter, traffic engineer for the flare sale to be held in Keego, sometime in the future. This motion also appointed the fire department to be in charge of selling the flares.

Slate Rummage Sale

IMLAY CITY — The Women's Fellowship of First Congregational Church will hold a rummage sale in the Compton-Ford Building, Friday and Saturday.



MR. AND MRS. THOMAS D. RAGATZ

Ragatz-White Ceremony Performed at Fireside

WATERFORD TOWNSHIP — Barbara Ann White and Thomas D. Ragatz repeated their nuptial vows recently in a ceremony before the palm-and-gladioli banked fireplace at the home of the bride's parents.

* * *

Barbara is the daughter of Mr. and Mrs. Harry D. White of 3079 Lexington Dr., Scott Lake, and Thomas is the son of Mrs. Rosanna Ragatz, 4023 Lotus Dr., Scott Lake.

The bride chose for her wedding a ballerina length gown of Chantilly lace and tulle over satin. A crown of seed pearls held in place her shoulder-length veil and the bridal bouquet was of white carnations and white rosebuds.

Mrs. Jack Roth of Waterford served as her matron of honor and Jack Roth was the attendant for the bridegroom.

After a reception held at the home of the bride's parents, the couple left for a Northern Michigan honeymoon. They will make their home at Scott Lake upon retuning.

Church Group to Meet

NEW HUDSON — The WSCS of New Hudson Methodist Church will meet Thursday, at 2 p.m. Rev. James Roberts will conduct the program.

Golden Wedding Fete

MILFORD — Mr. and Mrs. J. B. Smith celebrated their golden wedding anniversary with an open house at the home of Mr. and Mrs. Horner Herald, South Lyon.

Event to Greet Parents, Staff

Harrison Central PTA Sets Welcome Date; Officers Listed

ROCHESTER — The Harrison Central PTA will give a welcome luncheon for the high school faculty and the executive board of the PTA at 12 noon Thursday, in the cafeteria.

New officers and committees announced for 1955-1956 include: **President, Mrs. William R. Potere; mother vice president, Mrs. Robert Ott; father vice president, Dr. Kenneth VanNocker; teacher vice president, Mrs. Plummer Whipple; secretary, Mrs. George Dillman, treasurer, Mrs. Henry Purdy and historian, Mrs. Robert Wright.**

Committee heads are: Chairman of Budget and Finance, Sidney Ennis; Health, Mrs. Leslie Jones; High School, Mrs. Robert Ott; Hospitality, Mrs. Richard Eberline. Named to the Special Committee were Mrs. Harry Boyny, Mrs. Robert Slone and Mrs. Arnold Smith.

Other chairmen include: Legislative, Harlan Johnson; Membership, Mrs. L. B. Spencer; Music, Mrs. Gene Shaw; Magazine, Mrs. Wm. Chapman; Publicity, Harb Peters; Parliamentarian, Richard McGowan; School Board, Mr. and Mrs. Don Kemler; Project, Mr. and Mrs. Keith Crissman and Mr. and Mrs. Harold Hopkins, and Adult Education, Roger Seager.

(Advertisement) (Advertisement)

No surgery needed! Reduce swelling of painful piles at home!

An amazing new, stainless compound has been developed to treat piles' torture at home. It's stainless Pazo, and it brought *instant relief* in doctor's tests: internal and external relief—without surgery!

No other preparation offers such proof of results. Many who suffered for years now enjoy real comfort. Here's why. Pazo combines 6 medically-proved ingredients, including wonderful Triolyte, not contained in any other leading pile preparation. This amazing substance has remarkable *anesthetic* action that stops pain and itching *instantly* . . . while the medication goes to work reducing the swelling, promoting healing!

Get new stainless Pazo®. Won't stain clothes. Modern suppositories or ointment both at druggists!

Homade Food Shop

144-146 N. Saginaw St.

Phone FE 2-6242

Quality Baked Goods at Moderate Prices

Baked by Our Expert Baker

–MR. OMER SCHULTZ–



Complete New Air Conditioning

For Your Dining and Shopping Pleasure

HOMADE FOOD SHOP

144-146 NORTH SAGINAW STREET

MID-SUMMER SALE!

$1 DOWN DELIVERS EASY WEEKLY TERMS!

Save $19.55

ON THE SENSATIONALLY PRICED $59.50

Open MON. and FRI. 'til 9 P. M.

Serta RESTOKRAFT.

"Serta-Lux" Mattress

Guaranteed by Good Housekeeping

Guaranteed by Good Housekeeping Magazine

10 LUXURY FEATURES MAKE "SERTA-LUX"* THE MATTRESS BUY OF THE YEAR:

1. Gorgeous heavy-weight Burlington "Bur-Mil" Rayon Coverings.
2. Reinforced with "Posture-Brace"—to maintain firm, healthful, edge-to-edge support.
3. Heavy insulation with wire mesh "Perm-A-Lator" prevents "coil feel", prolongs life.
4. Tailored taped seams, handles, vents, in ensemble colors.
5. Luxurious thick cotton felt upholstering.
6. Tempered innerspring with hundreds of coils gives restful support plus resilient comfort.
7. Pre-built inner-roll padded border.
8. "Serta-Lux"* Box Spring gives ideal matching support.
9. Advertised in, and guaranteed by GOOD HOUSEKEEPING.
10. Made by SERTA—makers of the Famous Smooth-Top "PERFECT SLEEPER"® MATTRESS.

Limited Time Only!

NEVER BEFORE DID SO LITTLE BUY SO MUCH IN THIS FAMOUS SERTA MATTRESS QUALITY!

Sale now on, for limited time only! SERTA has been busy for months in preparation for this sale, contracting for carloads of springs, fabrics and fittings when prices were down. Now we are *passing these enormous savings on to you!*

Come in now! See and compare the "Serta-Lux"* with other tufted mattresses regardless of how much higher the others' price tags may be. Hurry, sale positively ends September 1, 1955. So come in and cash-in!

For Only $39.95

Price subject to change without notice

$1.00 Down

Full or Twin Size Matching Box Spring Same Low Sale Price

EASY CREDIT TERMS ARRANGED—No Carrying Charge On Our Budget Plan

F. B. MELIN & Co.

OPEN MON. & FRI. Till 9:00 P. M.

25 SOUTH SAGINAW

PONTIAC'S MOST BEAUTIFUL FURNITURE STORE



BEST BUY NEW; BETTER TRADE-IN, TOO

Lowest-price big car you can buy...and

YOU'LL GET THE BEST DEAL NOW!

You'll save money if you buy your new Plymouth now! Your Plymouth dealer can give you the closest deal of the year right now because, of the low-price three, Plymouth sales gains have been the highest of the year. You'll get a high trade allowance, a low down payment, and long, liberal terms. Your present car will never be worth more than it is today, so don't delay. See your Plymouth dealer *now*.



Plymouth named "America's Most Beautiful Car" by famous professional artists, the Society of Illustrators

PLYMOUTH PDC

More low prices on more items proves A&P's policy does...

A&P Add Up To Solid Savings

COME SEE COME SAVE AT A&P

LIBBY'S FROZEN FOOD VALUES

Frozen Pies

Beef, Chicken, Apple or Cherry
Your Choice—Mix or Match

4 FOR 79c

Orange Juice	5	6-OZ. CANS	83c
Red Raspberries	3	10-OZ. CANS	79c
Sliced Strawberries	4	10-OZ. CANS	99c
Garden Peas	6	10-OZ. PKGS.	95c
Fordhook Lima Beans	2	10-OZ. PKGS.	49c
French Fries	2	9-OZ. PKGS.	35c
Cream Style Corn	2	10-OZ. PKGS.	29c
Limeade or Lemonade	8	6-OZ. CANS	99c

SELECTIONS FROM A&P's FINE FISH AND SEAFOODS

SPECIALLY SELECTED, MEDIUM SIZE — 5-LB. BOX 2.39

Fancy Shrimp LB. 49c

Fish Sticks	CAP'N JOHN'S	10-OZ. PKG.	35c
Frog Legs	PERLITA BRAND	8-OZ. PKG.	49c
Halibut Steaks		LB.	37c
Fresh Whitefish or Trout	PAN-READY	LB.	59c
Perch Fillets	WHEATLEY BRAND	12-OZ. PKG.	53c

"SUPER-RIGHT" FAMOUS QUALITY—4 TO 6 POUND AVG.

SMOKED PICNICS SHORT SHANK LB. 29c

Whether you have a small family, a small budget, or both, you'll find A&P's Smoked Picnics tops for tenderness, tastiness and thriftiness.

WHOLE OR CUT UP, FRESH, YOUNG

Frying Chickens LB. 47c

"SUPER-RIGHT" BLADE CUT

Chuck Roast .. LB. 39c

Beef Roasts	"SUPER-RIGHT" ARM OR ENGLISH CUTS	LB.	49c
Pork Loin Roast	"SUPER-RIGHT" LOIN END	LB.	49c
Center Cut Pork Chops	"SUPER-RIGHT"	LB.	89c
Smoked Hams	"SUPER-RIGHT" SHANK PORTION	LB.	49c
Smoked Hams	"SUPER-RIGHT" BUTT PORTION	LB.	59c
Roasted Sausage	MICKELBERRY'S	LB.	65c
Smoked Polish Sausage	"SUPER-RIGHT"	LB.	53c

"SUPER-RIGHT"—7-RIB END PORTION

Pork Loin Roast LB. 39c

Spare Ribs	2 TO 3-LB. RIBS	LB.	49c
Lamb Shoulder Roast	"SUPER-RIGHT" GENUINE SPRING	LB.	49c
Skinless Franks	"SUPER-RIGHT" ALL MEAT	LB.	45c
Standing Rib Roast	"SUPER-RIGHT" 7-INCH CUT	LB.	65c
Corned Beef	HYGRADE'S CRY-O-WRAPPED	LB.	59c
Thick Sliced Bacon	"SUPER-RIGHT" 2	LB. PKG.	1.09
Ground Beef	"SUPER-RIGHT"	LB.	39c

Customers' Corner

Back to the 4 R's!

Yes, there are *four* R's on the schoolday schedule . . . readin', 'ritin', 'rithmetic—and refreshments!

With school lunches to pack and after-school snacks to prepare, that extra R means extra homework for mothers these days. It means extra marketing, too . . . and that's where A&P is a real "mother's helper."

Having majored in the subject of food for nearly a century, we've learned a lot about pleasing pupils' palates and parents' pocketbooks. So whether you're catering to kindergartners or collegians, you're sure to find the makings of their favorite courses in our huge selection of "Back-to-School" buys. Come see . . . come save!

CUSTOMER RELATIONS DEPARTMENT
A&P Food Stores
420 Lexington Avenue, New York 17, N. Y.

BACK TO SCHOOL LUNCH BOX SUGGESTIONS

AGAR'S SPICED

Lunch Meat .. 12-OZ. CAN 29c

OREO CREAM-FILLED SANDWICH

Cookies ..... 12-OZ. PKG. 35c

Chocolate Fudge Cookies	NATIONAL BISCUIT	10½-OZ. PKG.	35c
Cheez-It Crackers	SUNSHINE	6¼-OZ. PKG.	19c
Hydrox Cookies	SUNSHINE	12-OZ. PKG.	35c
Candy Bars	POPULAR 5c VARIETIES 6	BARS IN CTN.	25c
Gum Candies	WORTHMORE	1½-LB. BAG	29c
Harvest Mix	WORTHMORE	1-LB. BAG	29c

Start Everyday a Special Way

DURING BETTER BREAKFAST MONTH

Hearty breakfasts are a most dependable source of energy . . . particularly for tots and 'teen-ers off to school! Keep the family well-fed first thing every morning and keep the budget well-to-do, too . . . the A&P way, with thrifty prices geared to solid savings!

ALL GOOD BRAND

Sliced Bacon 1-LB. PKG. 49c

Pork Sausage	"SUPER-RIGHT"	1-LB. ROLL	29c
Tiny Links	"SUPER-RIGHT" PORK SAUSAGE	LB.	59c
Sliced Bacon	"SUPER-RIGHT" FANCY	1-LB. PKG.	57c
Canadian Bacon	"SUPER-RIGHT"	½-LB. PKG.	65c

NEW LOW PRICE—A&P

Tomato JUICE 2 46-OZ. CANS 45c

Wheaties		12-OZ. BOX	23c
Pancake Mix	PILLSBURY'S—WITH BUTTERMILK	16-OZ. PKG.	19c
Blended Syrup	ANN PAGE	24-OZ. BOT.	49c
Rolled Oats	SUNNYFIELD	48-OZ. PKG.	33c

SUNNYBROOK, FRESH, GRADE "A"

Large Eggs DOZ. IN CTN. 67c

Silverbrook Butter	90 SCORE	1-LB. PRINT	63c
Grapefruit Juice	A&P 2	46-OZ. CANS	43c
Cinnamon Breakfast Rolls		PKG. OF 9	29c

FLORIDA-GOLD FROZEN

Orange Juice 5 6-OZ. CANS 83c

Grapefruit Juice	FLORIDA-GOLD FROZEN	6-OZ. CAN	10c
Blended Juice	FLORIDA-GOLD FROZEN 2	6-OZ. CANS	25c

CALIFORNIA VINE-RIPENED, JUMBO 27-SIZE

Cantaloupe 2 FOR 49c

Honey Dew Melons JUMBO 8-SIZE EACH 49c

NEW LOW PRICE!

dexo Shortening 3 LB. CAN 73c

RED, SOUR PITTED

Cherries .. 2 16-OZ. CANS 37c

Iona Apricots	UNPEELED HALVES	3	29-OZ. CANS	79c
Fancy Apple Sauce	A&P	4	16-OZ. CANS	49c
Grapefruit Sections	A&P ..	2	16-OZ. CANS	27c
Bartlett Pears	IONA ...	3	29-OZ. CANS	89c

FOR AUTOMATIC WASHERS

all Detergent 10 LB. BOX 1.99

Sprite Detergent	LIQUID ...		12-OZ. BOT.	27c
Woodbury Soap	REG. SIZE 3 FOR 23c	2	BATH CAKES	23c
Whole Potatoes	SCOTT COUNTY ...		16-OZ. CAN	10c
Townhouse Crackers	HEKMAN		1-LB. BOX	33c
Ritz Crackers	NATIONAL BISCUIT		1-LB. BOX	33c
Star Kist Tuna	CHUNK STYLE		6½-OZ. CAN	33c

VLASIC POLISH STYLE

Dill Pickles ½-GAL. JAR 45c

Tea Bags	OUR OWN ...	100	BAGS IN CTN.	79c
Sweet Peas	IONA	4	15½-OZ. CANS	47c
Sliced Pineapple	A&P ..	3	20-OZ. CANS	1.00
Black Pepper	ANN PAGE		4-OZ. CAN	31c
Iona Tomatoes	.....	4	15½-OZ. CANS	47c
Fancy Tuna	BREAST O' CHICKEN WHITE MEAT		7-OZ. CAN	39c
Bosco	MAKES NOURISHING CHOCOLATE DRINKS		12-OZ. JAR 35c / 24-OZ. JAR	57c
Waxed Paper	KITCHEN CHARM ..	2	100-FT. ROLLS	37c

IT'S EVAPORATED MILK MONTH!

IT'S WISE TO CHOOSE **White House** 6 CANS IN CTN. 70c

AMERICAN OR PIMENTO PROCESS CHEESE

Mel-O-Bit 2 8-OZ. PKGS. 49c

Ice Cream	CRESTMONT PECAN-TOFFEE OR PINEAPPLE		½-GAL. PLASTIC CTN.	97c
Sharp Cheddar	NEW YORK TANGY		LB.	69c
Swiss Cheese	WISCONSIN SLICED		LB.	59c
Jar Cheese	BORDEN'S OR KRAFT'S	2	5-OZ. JARS	49c

ANN PAGE PROVES *Fine Foods Needn't Be Expensive* — Guaranteed by Good Housekeeping

ANN PAGE CREAMY SMOOTH

Peanut Butter



12-OZ. DECORATED GLASS 45c

Plenty of time left for picnics, and there will be plenty of calls for the perfect sandwich filling . . . peanut butter with that oh-so-smooth spreading consistency. Buy several jars and you'll have a set of handsome 12-oz. glasses with song bird designs!

More Ann Page Values!

Cherry Jam		12-OZ. JAR	19c
Prepared Spaghetti	2	15½-OZ. CANS	25c
Elbow Macaroni	3	LB. BOX	49c

JUST RIGHT FOR CANNING—MICHIGAN—2 INCHES AND UP

Elberta Peaches 10-LBS. 79c BUSHEL BASKET 3.59

HOME GROWN, CRISP FRESH

Green Beans 2 LBS. 29c

Seedless Grapes	THOMPSON CALIFORNIA 2	LBS.	29c
Fresh Squash	BUTTERNUT OR ACORN ... 2	FOR	19c
Lousiana Yams	THE KANDY KIND .. 3	LBS.	29c

MICHIGAN, U. S. No. 1

Potatoes .. 15 LB. BAG 49c

Eggplant	HOME GROWN LARGE SIZE 2	FOR	19c
Yellow Onions	U. S. No. 1 ... 3	LB. BAG	25c
Fresh Cabbage	HOME GROWN	LB.	5c

Gerber's Baby Food	STRAINED VARIETIES 5	5-OZ. JARS	47c	
Keyko Margarine	.....	1-LB. CTN.	29c	
Old Style Sauce	SHEDD'S	8-OZ. BOT.	23c	
Mazola Oil	....	PT. BOT. 39c	QT. BOT.	73c
Palmolive Soap	REG. SIZE 3 FOR 26c	2	BATH CAKES	25c

Duz	.....	REG. PKG. 30c	GIANT PKG.	72c
Lux Liquid	....	REG. CAN 37c	GIANT CAN	65c
Dreft	.....	REG. PKG. 30c	GIANT PKG.	72c
Lifebuoy Soap	REG. SIZE 3 FOR 28c	2	BATH CAKES	25c
Surf	.....	REG. PKG. 30c	GIANT PKG.	72c

FOR COCKTAIL TIME—OR ANY TIME

Planter's Peanuts ..... 7¼-OZ. CAN 37c

All prices in this ad effective thru Sat., Sept. 10

AMERICA'S FOREMOST FOOD RETAILER . . . SINCE 1859

A&P Super Markets

THE GREAT ATLANTIC & PACIFIC TEA COMPANY

TOPS IN QUALITY
JANE PARKER COOKIES!

Variety Cookies

6 TASTY STYLES — OVER 20 IN PKG. 25c

Cherry Streussel Pie	JANE PARKER ..	8-INCH SIZE	39c
White Bread	JANE PARKER SLICED ENRICHED ..	20-OZ. LOAF	17c

A Really GREAT Big BUY!



Jane Parker GIANT

JELLY ROLL

Big enough for "seconds" all around . . . and so downright delectable, they'll call for encores! Fluffy, golden sponge cake, lusciously spiraled with tempting true-fruit jelly. Tremendous value!

SPECIAL 49¢ Regularly 70¢

Other Jane Parker Values!

Glazed Donuts	REGULARLY 39c	PKG. OF 12	29c
Dinner Rolls	REGULARLY 17c A DOZEN	2 PKGS. OF 12	25c
Sliced Rolls	HOT DOG OR SANDWICH STYLE	PKG. OF 8	20c

WATERFORD DRIVE IN THEATER
Phone ORlando 3-2683
Cor. Williams Lake-Airport Roads — Box Office Opens 6:45 P. M.

WEDNESDAY and THURSDAY!

Outstanding Family Movie! "A Wonderful Picture for Every Child to See"—Parents Magazine

ALL ITS STORY BOOK WONDER BECOMES SCREEN MAGIC!

Grand Prize Venice 1953 Special Award!



"HEIDI"

PLUS

A RARE AND EXCITING FILM!

"SUPERB, A GEM!" N. Y. Daily Mirror
"SHEER BEAUTY!" N. Y. Post
"A PRIZE PACKAGE!" N. Y. Herald-Tribune

GRAND PRIZE Cannes 1953



"WHITE MANE"

KIDDIES FREE
TROY Drive-In THEATRE
MU 9-1902
Woodward to Maple Rd.—East of Birmingham

TONIGHT THRU SATURDAY

GARY COOPER BURT LANCASTER in VERA CRUZ

ALSO—IN COLOR 'SCARLET SPEAR'

FREE! VISIT OUR KIDDIELAND

NOW! Thru Thurs. HURON

EXCLUSIVE SHOWING!

First Run—Pontiac Area!

"BRILLIANT! gorgeous and glowing...an exciting action film!" —Crowther, N.Y. Times

"MAGNIFICENT! It is a splendid movie, vivid, impulsive, gorgeous and headstrong!" —Current, Herald Tribune

"★★★★ EXQUISITE!" —Kate Cameron, Daily News

"SEE IT! A Visual Delight!" —Rose Pelgrith, Journal American

"SUPERB! Sure To Win Awards!" —Quinn, Mirror

WILLIAM SHAKESPEARE'S Romeo and Juliet color by TECHNICOLOR

"A Delight To The Eye!" —Cook, World Tel. & Sun

"Ravishingly Beautiful!" —Saturday Review

starring Laurence Harvey · Susan Shentall
Flora Robson · Norman Wooland
Mervyn Johns and Bill Travers · Sebastian Cabot
Lydia Sherwood · Adapted for the Screen and Directed by Renato Castellani
A J. Arthur Rank Organization Presentation · Released thru United Artists

Return Showing!

Because So Many of You Asked . . . We Are Happy to Bring Back This Amazing Picture!

TONIGHT THRU THURSDAY

★ Box Office Opens 7 P. M. — Show Starts 7:45 ★
2150 Opdyke Road Phone FE 4-4611



THEY TURNED A SCHOOL INTO A JUNGLE!

The shocking experience of a pretty teacher; the kid with the switchblade knife—all the startling drama of the novel is on the screen!

M-G-M's BLACKBOARD JUNGLE

A DRAMA OF TEEN-AGE TERROR!

Starring GLENN FORD · ANNE FRANCIS · LOUIS CALHERN with MARGARET HAYES · Screen Play by RICHARD BROOKS · Based on the Novel by EVAN HUNTER
Directed by RICHARD BROOKS · Produced by PANDRO S. BERMAN

Mother Sees Son Killed

FRENCHVILLE, Maine (AP)—Mrs. Roland Daigle saw her 16-month-old son Roger killed by his father's truck last night in the family driveway. The father told police the boy apparently crawled under a front wheel while he was unloading wood. Mrs. Daigle said that just as her husband started the truck out of the driveway she saw the child's danger but too late to avert the tragedy.

Nationally Advertised
OLD MILL TAVERN HOTEL
Waterford Michigan
AAA RECOMMENDED

Now Serving the Finest in

- Fresh Sea Foods
- Prime Steaks
- Chicken & Turkey Dinners
- Delicious Specialties

LUNCH—DINNERS

Open Every Day!

Banquet Room

Phone: OR 3-1907 OR 3-9309

LAKE THEATER
TONIGHT



CINEMASCOPE Technicolor
TONY CURTIS · COLLEEN MILLER
The Purple Mask

DANCE WITH ME TONIGHT

Music by the KIM-TONES

MANNY'S

W. Huron at Eliz. Lk. Rd.

BLUE SKY

Drive-In Theater

PLUS



Robert TAYLOR Janet LEIGH George RAFT in M-G-M's ROGUE COP

TOUGH COP vs. MOB VIOLENCE!

FREE KIDDIE PLAYGROUND

Peron Dictates Bill for Minority

Measure Tells Congress to Allow Smaller Groups Seats in Lower House

BUENOS AIRES, Argentina (AP)—A bill to give Argentina's minority parties at least one third of the seats in its lower house was sent to Congress yesterday by President Juan D. Peron. Quick approval was expected.

* * *

In an accompanying message, Peron said the measure was drafted "to give satisfaction to the claims of certain groups of public opinion who oppose the ruling party and to give minorities wider representation in Congress."

He termed the bill "an effective contribution of the government toward national pacification."

After the abortive June 16 revolt against the Peron regime, Interior Minister Oscar Albrieu announced the government would send an electoral reform bill to Congress.

The Peronista party, founded by Peron, now holds all but 12 of the seats in the 155-member House of Deputies and all 30 Senate seats.

* * *

The reform bill provides a return to the system Argentina used before Peron changed the law in 1952. Candidates now stand for a specific seat and the high man wins. Under the new bill parties in each electoral district would enter a slate equal to two thirds of the seats to be filled. The party receiving the highest total vote would get two thirds of the House seats for the district. The remaining third would be divided among minority parties on the basis of their total votes.

WE PAY CASH for:
TRUE STORY, SECRETS, TRUE ROMANCE MAGAZINES, ETC.
Piper's Magazine Outlet
25 Auburn Ave. FE 4-0240

DANCE AT THE NEW Club Tahoe
3412 DIXIE HIGHWAY

LADIES' NIGHT Every Wednesday

Phone OR 3-9754
Music by "3 Little Words" 7 NIGHTS A WEEK!
Liquor, Beer, Wine

WHERE GOOD FRIENDS MEET

- BEER
- WINE
- CHOICE LIQUORS
- DELICIOUS COCKTAILS

LIBERTY COCKTAIL LOUNGE
85 North Saginaw

COCKTAIL '300' LOUNGE
1122 West Huron St.
Huron Bowl Bldg.

3 Shows Nightly

— FEATURING —

RONNIE GAYLORD

The originator of the famous singing Gaylords. Direct to Club "300" from a summer tour of the West's most famous night spots.

★ DANCE ★
EVERY NIGHT FROM 8:45 P. M.

PONTIAC DRIVE-IN Theatre
Dixie Hwy. (US-10) Near Telegraph Road. Open 7:00 P. M.

TO-NIGHT • THURS.

BOTH FIRST-RUN!
All in Color



VIRGINIA MAYO
DENNIS MORGAN · DAVID FARRAR
in PEARL OF THE SOUTH PACIFIC
Filmed in TECHNICOLOR

—AND—



YOUR Butterfield Theatres TODAY

NOW thru Thurs. OAKLAND DRIVE-IN THEATRE Modern Air-Conditioned
This Feature at: 2:53 6:14 - 9:35

THEY STAND CONVICTED . . .

OF COMMITTING THE FUNNIEST COMEDY IN FIFTY YEARS!

Color by TECHNICOLOR



co-starring JOAN BENNETT · BASIL RATHBONE · LEO G. CARROLL

ALSO AT: 1:23 - 4:44 - 8:10
ADVENTURE PLUNGES INTO MEXICO'S "LOST JUNGLE!"
WILLIAM LUNDIGAN • PEGGIE CASTLE
in "THE WHITE ORCHID"

FRI.: June Allyson • Jose Ferrer in "THE SHRIKE"

Today Thru FRIDAY! Strand BOX OFFICE OPENS 10:45 A. M.

On Our Giant PANORAMIC Screen

ALWAYS COOL



SAT. 'FEMALE ON THE BEACH' and 'PRIVATE HELL 36'

ON OUR GIANT SCREEN Eagle A-1-R CONDITIONED COMFORT

TODAY thru SATURDAY

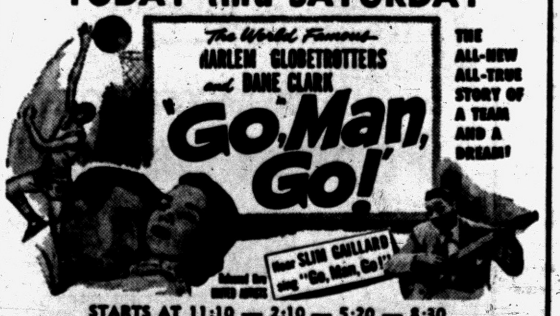

STARTS AT 11:10 — 2:10 — 5:20 — 8:30

ALSO

THE ROAR...THE RAGE... of the boldest double-cross in outlaw history!

RANDOLPH SCOTT in RAGE at DAWN
TRUCOLOR
starring FORREST TUCKER · MALA POWERS · J. CARROL NAISH

STARTS AT 12:40 — 3:40 — 6:50 — 7:50

Dining Guide

PIZZA PIE
A Treat for the Whole Family
15 VARIETIES TO SELECT FROM
Fine, tasty Italian foods prepared for you to take out.
Joe's Famous Spaghetti House
1038 West Huron St. FE 3-7206
Open 6 P. M.-2 A. M.—Sun. 9-12 P. M.—Closed Mon.

KEEGO CAFE Now Operated By FRANK and ESTHER
Featuring
Home-Made Pies, Bread and Rolls
2729 Orchard Lake Ave.

GOOD FOOD—FRIENDLY SERVICE
Catering to Banquets and Private Parties
PURE FOOD RESTAURANT and BAR
• Breakfasts — Luncheons — Dinners
255 South Saginaw — Across From Jerome Motor Sales
Open 5:30 A. M. to 2 A. M. — Closed Sunday
BEER — WINE — LIQUOR

EAT IN YOUR CAR
A Sandwich and Coke
A Malt and Hot Dog
A Full Meal Is Good at
EL-MAR DRIVE-IN
Restaurant . . . Dixie Hwy. at Silver Lake Road

Scrib's DRIVE-IN
130 S. Telegraph
Dick & Jim Invite You to DINE & DANCE FRI., SAT., SUN.
Dancing Every Fri., Sat., Sun. Sunday Matinee 6 - 9

BICMAR INN
AIR CONDITIONED
ALL NEW SANDWICH BAR
Specializing
Bicmar Inn KOSHER CORNED BEEF 94 W. Huron

ALWAYS THE BEST FOR LESS at

TOM'S

NORTHWOOD MARKETS

888
ORCHARD LAKE ROAD
1 BLOCK EAST OF TELEGRAPH

OPEN DAILY **9** A.M. 'TIL **9** P.M.
OPEN SUN. **9** A.M. 'TIL **5** P.M.

We Reserve the Right to Limit Quantities

6 Day Sale from Wed., Sept. 7 Thru Tuesday, Sept. 13

Back to School VALUES

THAT ADD UP TO REALLY

BIG SAVINGS!





CHICKEN OF THE SEA
CHUNK STYLE
TUNA For Sandwiches and Salads CAN **25c**

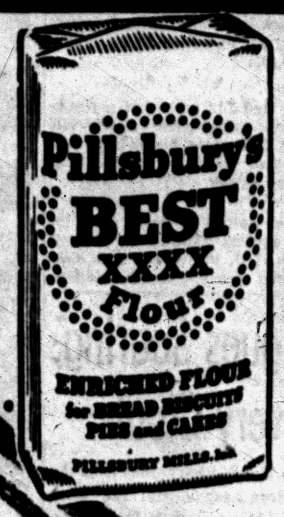

PILLSBURY'S Best Enriched FLOUR
5-LB. BAG **39c**

Fresh Sweet Ripe



CALIFORNIA Bartlett PEARS
2 LBS. 25c

KLEENEX	WHITE, PINK or YELLOW	2 BOXES OF 400	49c
CHICKEN BROTH	DENNIS GIANT 47 OZ. CAN		33c
PIE CRUST STICKS	BETTY CROCKER HOMOGENIZED		15c
BLUEBERRY PIE	FILLING, STEWART'S NO. 2 CAN		29c
CAKE MIXES	BETTY CROCKER WHITE, YELLOW OR DEVIL'S FOOD	3 PKGS.	95c

BIRDS EYE COD, HADDOCK or **PERCH FILLETS**	1-Lb. Pkg.	39c
BIRDS EYE French or Regular Cut **WAX BEANS**	PKG.	25c
SNOW CROP Fresh Frozen **STRAWBERRIES**	4 PKGS.	$1.00
MINUTE-MAID Fresh Frozen **Grapefruit Sections**	PKG.	19c

U.S. GOV'T. GRADED CHOICE QUALITY!

STEAKS



ROUND OR SWISS **79c lb.**

FRESH TENDER YOUNG **BEEF HEARTS 15c lb.**

FRESH TENDER **BEEF Tongues 19c lb.**

U. S. CHOICE QUALITY STANDING



RIB ROAST of BEEF 53c lb.
TENDER & JUICY

BOILING BEEF LEAN PLATE **15c lb.**

Fresh Dressed Plump Tender MEATY YOUNG **FRYERS**



2 to 3 Lbs. Cleaned and Drawn! **45c lb.**

FRESH, LEAN **GROUND BEEF 3 LBS. 99c**
35c LB. . . . 2 LBS. 69c

PETERS GRADE 1 **SKINLESS FRANKS** 1-LB. CELLO PKG. **39c**

PETERS GRADE 1 **RING BOLOGNA** CELLO WRAPPED **39c lb.**

PETERS FRESH or SMOKED **LIVER SAUSAGE** **49c lb.**



CAMPBELL'S **SOUPS**
Meatless Varieties **2 CANS 25c**
MEAT VARIETIES **2 CANS 27c**



SEALD-SWEET FRESH FROZEN **ORANGE JUICE** 6 Oz. Cans **6 CANS 95c**

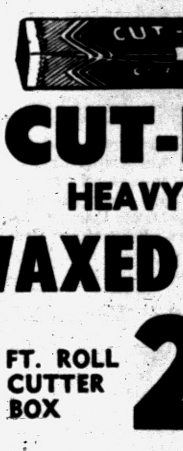

CUT-RITE HEAVY DUTY **WAXED PAPER** 125 FT. ROLL IN CUTTER BOX **21c**

PILLSBURY'S Ready to Serve **BISCUITS** 10 BISCUITS TO A CAN **2 CANS 25c**

SWIFT'NING	SWIFT'S ALL PURPOSE SHORTENING	3-LB CAN 75c
STRAWBERRY PRESERVES	SMUCKER'S 20 OZ. JAR	55c
VELVET PEANUT BUTTER	10 OZ. DECORATED TUMBLER	39c
TIDY HOUSE LUNCH BAGS	PKG. OF 20	10c
HEINZ BABY FOODS	STRAINED FRUITS AND VEGETABLES 3 JARS	29c
GLIM LIQUID DETERGENT	5c OFF 12 OZ. CAN	29c
STRONGHEART DOG FOOD	1 LB CAN	10c
CRANBERRY SAUCE	OCEAN SPRAY WHOLE OR JELLIED 2 300 CANS	45c

Peters' Lard 2 LB. PKG. 29c



JACK FROST Pure Cane SUGAR 5-LB BAG **45c**

ARMOUR'S CLOVERBLOOM **BUTTER** 1 LB. PRINT **59c**



PINCONNING MILD CHEESE OR **LONGHORN CHEESE** **49c lb.**

BLUE BONNET **MARGARINE** IN YELLOW QUARTERS **2 1-LB. CTNS. 55c**

Lopez Confident as Cleveland Hits 'Stretch'

By THE ASSOCIATED PRESS

Wary, but confident. That's the way four guys named Lopez, Stengel, Marion and Higgins called their shots as the frantic American League race spun into the stretch run today.

* * *

Manager Al Lopez, whose Cleveland Indians open their final Eastern trip tonight at Baltimore, figured "It'll be rough, but I feel sure we'll still be in first place when we get back home."

* * *

Senor Al is consistent in his confidence. He said his Tribe would win a second straight flag away back last spring. He still thought so back on July 2 when they were eight games out. Now, with a half-game lead, he's more confident than ever.

Casey Stengel, knocked off a run of five straight pennants by Lopez in '54, is a little more cautious, but he's not giving ground. With his Yanks in second place and due to meet Chicago and Cleveland this weekend, Case allows as how "this here race has got down to a day-by-day proposition and I got my pitching lined up pretty good. But if I have to use one of my starters in relief I'll have to go another way."

* * *

Possibly the least exuberant of the four contending managers is Marty Marion of the White Sox. He has good reason. His Sox are slipping—have just lost four of five and dropped from the lead to third, 1½ games back. Yet Marty, too, was still in there pitching as his club moved to Washington for two games.

* * *

The White Sox will have to have plenty of bounce to the ounce on this trip. After Washington, they hit the Yanks for two Friday and Saturday, then play a Sunday doubleheader at Boston. After that—two doubleheaders in two days at Baltimore.

Mike (Pinky) Higgins of Boston's Red Sox pulled everything neatly in focus. "Anything can happen," said he. "Our bullpen got straightened out against Washington and we're in a good spot."

Actually the whole Boston club got straightened out against Washington. By sweeping the Labor Day doubleheader with two complete performances from the pitching staff the Bosox ran their latest winning spurt to five games and got back into the pennant figuring, pulling up to within three games of the top.

* * *

The Red Sox now start a favoring nine-game home stand, but Lopez feels sure his Indians are just about "ready for a good long winning streak.

* * *

Lopez named Wynn to start tonight against Baltimore's Skinny Brown (1-3), but wouldn't mention who was to follow in the rotation. "It's not really set," said Al. "But I plan to have my best ready for the Yanks."

* * *

That's the way Stengel saw it, too. "Those other teams are going to be shooting the works at us every day," said Case. Then he picked Whitey Ford (16-6) to face Kansas City's Arnie Portocarrero (5-7) this afternoon. Tomorrow, he'll go with Bob Turley (14-13).

* * *

Jim Konstanty, an early season bullpen whiz, bolstered the Yank staff yesterday, returning from his short-optioned stay with Richmond.

Pitching is Marion's biggest problem.

The National League race that never quite materialized may grind to a close within 48 hours. The first place Dodgers, 15 games in the lead, need only a combination of three to make it lega!—three victories or Milwaukee defeats is the magic combo. And the Brooks open a two-game set in Milwaukee tonight. A sweep, naturally, does it.



United Press Photo

SHINING STAR — Sports stars run in the Kiner family of Cleveland, Ohio. Head of the household, Ralph Kiner, is a star outfielder for the Cleveland Indians. His pretty wife, the former Nancy Chafee, was for three consecutive years the U. S. Women's Indoor Tennis Champ. Coming out of retirement, Nancy is practicing for the Forest Hills tennis meet this fall. "Ralph wants me to resume my tennis career," said Nancy, as she posed at the Mayfield Country Club near Cleveland.

Home Run Performance in Both Leagues Soaring; New Records Being Eclipsed With Every Clout

NEW YORK —Baseball's power hitters, enjoying their best season ever, are boosting the National and American Leagues toward all-time home run peaks with the records for both circuits almost certain to be broken.

* * *

With three weeks of the season remaining, National League sluggers have walloped 1,141 four-baggers and American League hitters have produced 885. This puts both loops within range of the existing standards of 1,197 for the National, set in 1953, and 973 for the American, established in 1950.

The senior circuit actually is 60 homers ahead of its record pace. In a similar number of games in 1953, the National League had 1,081 home runs. The American League had 883 at this time in 1950.

* * *

Both leagues already have surpassed their home run totals of last year when the National accounted for 1,114 homers and the American for 823.

* * *

The Brooklyn Dodgers pace both circuits in homers this year with 187. They're followed by Cincinnati with 167, Milwaukee with 166 and the Chicago Cubs with 149.

The New York Yankees head the American League with 159. Then come Cleveland with 134, Boston with 126 and Detroit with 123.

The stepped-up run productivity also is reflected in the individual totals.

* * *

Mickey Mantle of the Yankees, American League leader with 37 homers, had 27 in as many games in 1954. Al Kaline of Detroit, who has hit 26, had only four at this time last season. Gus Zernial of Kansas City has walloped 24, 10 more than in '54. Ted Williams of the Boston Red Sox, with 27, is one ahead even though he's played in fewer games.

* * *

In the National League, Ernie Banks of the Cubs has shown the biggest increase. He's hit 40, or 21 more than he had in '54. Brooklyn's Duke Snider has 42 and he had 34 last year.

Ted Kluszewski of Cincinnati, the National's pace-setter with 44, had the same total a year ago.

New York — Add Homers Bjt pb10 ....

The home run figures:

AMERICAN LEAGUE

	G	1955	(Record Year) 1953
New York	136	159	130
Cleveland	137	134	150
Boston	135	126	153
Detroit	137	123	161
Kansas City	136	111	100x
Chicago	137	107	88
Washington	132	73	62
Baltimore	134	52	99xx
Totals		885	883

x-In Philadelphia
xx-In St. Louis

NATIONAL LEAGUE

	G	1955	(Record Year) 1953
Brooklyn	136	187	167
Cincinnati	141	167	159
Milwaukee	138	166	140
Chicago	141	149	124
New York	137	146	162
Philadelphia	139	139	104
St. Louis	136	123	126
Pittsburgh	138	80	79
Totals		1,141	1081

Acid Test Ahead

Brennan Up Against Big Rebuilding Job at ND

By JERRY LISKA

SOUTH BEND, Ind. —Notre Dame's youthful Terry Brennan is strictly on his own as successor of Frank Leahy at Notre Dame, perennial football stronghold this season.

And it appears the 27-year-old Brennan will find the coming autumn an acid test of his skill as a coaching prodigy.

Terry's Leahy inheritance is mainly gone with the graduation of 18 letter men from Brennan's 1954 inaugural club which fashioned an admirable 9-1 record.

Almost the entire 1954 Irish line has departed and so has the shining jewel of Notre Dame's successes in recent years, All America quarterback Ralph Guglielmi.

There is an uneasy feeling here this could be a lean year even with 17 letter men back.

Brennan doesn't have the message of cheer for the countless genuine and curbstone Irish alumni.

"We need experience badly... we'll be outweighed most of the time...we'll have to try to get the most out of everybody...we don't really have a strong man in the line...our quarterbacking is a big question mark."

Those were the remarks tossed by Brennan to a group of sports writers who visited Notre Dame yesterday.

When somebody asked Brennan how deep his 1955 squad would be, Terry retorted: "We're scratching around trying t ofind a starting lineup, much less a 2nd o 3rd team."

If what meets the eye and ear at Notre Dame is true, all of the "luck of the Irish" will be needed for a winning season in a 10-game campaign against Southern Methodist, Indiana, Miami of Florida, Michigan State, Purdue, Navy, Penn, North Carolina, Iowa and Southern California.

8 Pacers Ready for Indiana Race

Fox Stake Headlines Fair Harness Card at Indianapolis

INDIANAPOLIS, Ind —Eight 2-year-old pacers were ready to go today for the top money in the $26,578.20 Fox Stake, headliner on the Grand Circuit harness racing program at the Indiana State Fair.

The rest of the card included the $3,690.30 Class Trot, the $4,000 Big Five Trot and the $4,050.30 Class Pace.

Saboteur won the $25,867.24 Horseman Stake for 2-year-old trotters in straight heats yesterday, but the chestnut colt, owned by Arden Homestead Stables of Goshen, N.Y., had to come from behind twice in the final quarter.

H. Pownall drove Saboteur to victory in 2:07 2-5 and 2:05 2-5. His times for the final quarter-mile were 29 3-5 and 30 seconds.

Plans for Bear Hunt Under Way at Rogers City

Presque Isle County Sportsmen's Club met recently at Rogers City for the purpose of planning the annual bear hunt scheduled for Saturday and Sunday, October 1-2. Areas were selected in the county where the potential kill seems the greatest.

Tentative plans call for a "welcome party" and "victory dinner" for the hunters Oct. 1. Registration has been limited to 100 in the interest of safety by the hunt committee.

Chairman Herman Vogler predicts the most successful hunt in years and reports that many bears have been spotted during the past several weeks. John Brege's bear hounds will lead the hunt both days.

Sal Scirpo Wins Motorcycle Race Held on Holiday

LANSING — Sal Scirpo of Middletown, Conn., won the national motorcycle reliability run over the Labor Day weekend, the official scores disclosed today.

Scirpo scored 958 points to replace Bill Penton of Lorain, Ohio, as the grand champion. Penton finished 5th.

* * *

A record 163 riders finished the run out of 388 who started out on the run to northern Michigan and return.

For the 1st time a woman rider, Doris Dolinger of Toledo, Ohio, finished. She had a minus six score, however.

* * *

Leroy Winter of Fort Smith, Ark., won the bantamweight title, while the middleweight championship went to Joe Ellison of Amherst, Ohio. John A. Penton of Lorain won the light heavyweight class, Don Find of Yonkers, N.Y., the heavyweight and Henry Miller and Niles McLoda of Amherst the sidecar title.

MSU, Indiana Clash Set for TV Screens

CHICAGO — The Michigan State-Indiana football game Sept. 24 will be televised regionally by the Columbia Broadcasting System (CBS). The game will be played at Bloomington, Ind.

It will be the 1st of five games to be televised regionally, Big Ten commissioner Tug Wilson announced yesterday. Starting time of the Michigan State-Indiana game has been changed to 3:30 p.m. (EST) in order to avoid conflicts with other programs.

Wilson said CBS will select the other four games after the season opens Sept. 24.

Eastern Skippers Top Early Star Class Tests

RYE, N. Y. — William Gentzlinger of the Huntington Bay (N.Y.) fleet won the opening race in the five-leg North America championship of the International star class Yacht Racing Assn. yesterday.

Eastern skippers claimed the first five places in the field of 54, largest ever in the association's annual regatta.

Moegle, Hardy Busting Into Exclusive 49ers Backfield

SAN FRANCISCO —A couple of college kids are making strong bids at breaking up the "Million Dollar Backfield" of the San Francisco 49ers.

* * *

The youngsters are Carroll Hardy, fresh out of Colorado, and Dicky Moegle, an All-America halfback at Rice Institute last fall.

National Football League fans, accustomed to the 49ers' "Fearsome Foursome" of Y. A. Tittle, John Henry Johnson, Hugh McElhenny and Joe Perry, are going to have to buy programs to identify the backfield this year.

Tittle and Perry will be on hand without much doubt. But McElhenny, plagued by injuries, and Johnson, may end up sharing the halfback slots with Hardy and Moegle, respectively.

* * *

McElhenny's latest injury, a foot ailment picked up several weeks back during an exhibition game, gave Hardy an early opportunity to show his stuff and he made the most of it. He's shown so much since being given a regular assignment that even though McElhenny has said he's ready to go now, Coach Norman (Red) Strader has indicated that Hardy will start in the final exhibition against Los Angeles Friday night.

* * *

"He's just an all-round terrific football player," says Strader. "There doesn't seem to be a thing he can't do and do well."

Keglers Plan Meeting

West Side Sunday Mixed Bowling League will meet Saturday, Sept. 10, at 6:30 p.m., at West Side Recreation. League will start bowling Sunday, Sept. 18, at 5:30 p.m. Openings are available for couples and teams. Interested keglers should call Mary Johnson at FEderal 2-1707 or Sam Perna at FEderal 4-0168 on or before Sept. 18.

Dixie Teams Scrambling for Top Sectional Honors

ATLANTA (INS) — Away down yonder in the land of cotton, there is no shortage of football material, with a mad scramble indicated for those pots of gold at the end of the gridiron rainbow.

* * *

Dixie, which bundles three or four teams off each December to bowl sites, seemed in no danger of losing its monopolistic hold on the big pay-off events. Financially, 1955 seemed an assured success.

The pathway, however, is strewn with obstacles to individual aspirants. There are a hurdles involving Rice, Baylor, sprinkling of top intersectional TCU, Ohio State, UCLA, Oklahoma and the like. Biggest problem for southern coaches, however, is the team next door.

* * *

In the Southeastern, Atlantic Coast and Southern conferences, the story was much the same. Teams in each league seemed in better balance than last year, when conference honors seemed for a time up for grabs to as much as three-time-losers.

* * *

An undefeated season for any team in the SEC or ACC was as likely as a New Year's Day bowl meeting with the University of Jupiter on the moon! There are, of course, indicated stronger and weaker clubs in each circuit. But like confederate dollars, the comparison of values must end within the region. Dixie's football fortunes will be deflated by home-folks to a far greater degree than by yankee or western invasion forces.

* * *

Georgia Tech—six bowl teams under coach Bobby Dodd in ten years — is again rated a top southern power. But Dodd himself expects to drop a couple of games, early.

The SEC is rated a battle-royal involving Tech; the defending champion Mississippi Rebels with plenty of depths except at guard and end spots; Georgia, Florida, Kentucky and Auburn, with Mississippi State and Alabama in darkhorse positions. Vanderbilt, Tennessee, Tulane and LSU are classified "rebuilding," with each capable of doing a castle-wrecking job on a given Saturday.

Tam Golfers Win Ed Atlas Trophy

Tam O'Shanter Country Club captured the Ed Atlas Trophy this year for the 3rd time in four years in its tri-club rivalry with Franklin Hills and Knollwood. Gene Bone, Tam's assistant pro, has announced. Tam has won the traveling trophy every season, since competition for the award was not held a year ago.

Winner is determined by total points after three matches among three 12-man golf teams with each club the site of one match.

Major Leagues

AMERICAN LEAGUE

	Won	Lost	Pct.	Behind
Cleveland	83	54	.606	—
New York	82	54	.603	½
Chicago	81	55	.596	1½
Boston	79	56	.585	3
Detroit	70	67	.511	13
Kansas City	56	79	.415	26
Washington	47	89	.356	33½
Baltimore	42	90	.318	38½

TODAY'S SCHEDULE

Detroit at Boston, 1 p.m. — Maas (5-6) or Foytack (0-1) vs. Sullivan (16-12).
Chicago at Washington, 7 p.m.—Harshman (9-7) vs. Ramos (4-6).
Cleveland at Baltimore, 7 p.m.—Wynn (15-9) vs. Brown (1-3).
Kansas City at New York, 1 p.m. — Portocarrero (5-7) vs. Ford (16-6).

TUESDAY'S RESULTS

No games scheduled

THURSDAY'S SCHEDULE

Detroit at Boston, 1 p.m.
Chicago at Washington, 1 p.m.
Cleveland at Baltimore, 1 p.m.
Kansas City at New York, 1 p.m.

NATIONAL LEAGUE

	Won	Lost	Pct.	Behind
Brooklyn	90	46	.662	—
Milwaukee	76	62	.551	15
New York	71	66	.518	19½
Philadelphia	71	68	.511	20½
Chicago	67	74	.475	25½
Cincinnati	67	74	.475	25½
St. Louis	57	79	.419	33
Pittsburgh	54	84	.391	37

TODAY'S SCHEDULE

Philadelphia at Cincinnati, 8 p.m. — Simmons (7-7) vs. Fowler (10-9).
Brooklyn at Milwaukee, 9 p.m. — Loes (9-4) vs. Burdette (11-7).
Pittsburgh at Chicago, 1:30 p.m. — Hall (5-6) vs. Minner (9-8).
New York at St. Louis, 8 p.m. — Antonelli (11-16) vs. Jackson (5-12).

TUESDAY'S RESULTS

No games scheduled.

THURSDAY'S SCHEDULE

Philadelphia at Cincinnati, 1:30 p.m.
Brooklyn at Milwaukee, 2:30 p.m.
New York at St. Louis, 8 p.m.
Only games scheduled.

Kiner to Quit Game This Fall

BALTIMORE — Ralph Kiner, Cleveland outfielder and one of the National League's all-time home run greats at Pittsburgh, said today he's quitting baseball at the end of this season.

* * *

The 32-year-old slugger said he was getting too old and indicated that was the chief reason for his decision.

* * *

He said he had discussed his plans with Hank Greenberg, the club's general manager.

* * *

He said he plans to go into business in California.

Grayling Paddlers Win 3rd Canoe Race

OSCODA — Two Grayling me were $1,000 and a trophy richer today when they paddled their way to their 3rd straight victory in the annual Grayling-to-Oscoda canoe race.

Bernie Fowler and Don Feldhauser won permanent possession of the cup after they had canoel the 240-mile Ausable river course in 17 hours, 44 minutes.

Andrews Is Winner

DETROIT — The veteran Al Andrews of Superior, Wis., pounded out a split decision over Jackie King of Massilon, Ohio, in a hard fought 10-round bout at Motor City Arena last night.

Andrews rocked King in the 4th round and had him staggering and hanging on in the 10th. Andrews weighed 162¼, King 161.

Kiwanians M59 Guests

Members of the Pontiac West Side Kiwanis Club will be guests of the Pontiac Speedway tonight for a racing show featuring modified hardtops and old model stock cars. Time trials start at 7 o'clock with the 1st race at 8:30 p.m.

Penn State's 1st Gridiron Sellout Prior to Game

UNIVERSITY PARK, Pa. — For the first time in the history of Penn State a football game is a complete sellout before the opening of the season.

It's the Penn State vs. Navy game here Oct. 15 which has sold 33,000 tickets. H. R. Gilbert, business manager of athletics, made the announcement yesterday. The game is the second home game on the schedule for the Nittany Lions.

Three Reliefers Have Top Roles in Pennant Race

Narleski, Ellis Kinder, Dixie Howell Important in Stretch Drive

NEW YORK —If relief pitching continues to play a prominent role in the tight American League pennant race, Ray Narleski, Ellis Kinder and Millard (Dixie) Howell will have a lot to say about the winning of the flag.

* * *

Hailed as one of the most outstanding bullpen aces in many a year, Narleski has nailed down 24 victories for the Cleveland Indians while grabbing eight triumphs without a defeat for himself. Along with Don Mossi, he's made up for the disappointing campaigns experienced by Mike Garcia and until recently, by Bob Lemon.

* * *

Kinder, still going strong at 41, has saved 21 games for the Boston Red Sox. He's won five games against a lone defeat and shows a neat 2.02 earned run average for his efforts.

* * *

A journeyman minor leaguer until he joined the White Sox in mid-June, Howell has been Manager Marty Marion's top clutch pitcher, saving 12 games while posting a 7-3 won-lost record and a 2.95 ERA.

* * *

The New York Yankees, who have had relief trouble since Jim Konstanty lost his touch and was sent to the International League, again will have Konstanty's services. He joins the Yankees from Richmond today. Earlier in the season, Konstanty protected 17 triumphs.

* * *

The Yankees, who have pitched starters Don Larsen, Whitey Ford and Tommy Byrne in relief in recent games, could well have used the services of Tom Gorman, the bespectacled righthander they sold to Kansas City last April. Gorman has saved 21 games for the A's, who have won only 56 all year.

* * *

Tom Morgan, who finished off 13 Yankee triumphs the first two months of the campaign, has been ineffective in his latest outings.

* * *

The bullpen has also figured prominently in the National League where Clem Labine and Ed Roebuck have combined to save 31 games for the pace-setting Brooklyn Dodgers.

* * *

Jackie Meyer of the Philadelphia Phillies, one of the leading candidates for senior circuit Rookie-of-the-Year honors, has been a tower of strength for his club, saving 19 games. And Buster Freeman of Cincinnati, an American League castoff, has nailed down 13 victories for the Redlegs.

TV Fans Will See Basilio, Turner

SYRACUSE, N.Y. — Welterweight king Carmen Basilio takes his middleweight aspirations into the ring tonight in a 10-round bout with fast-punching Gil Turner.

* * *

Basilio was a 12-5 local betting favorite to launch successfully his campaign for the crown worn by middleweight champion Carl (Bobo) Olson. Turner, however, hoped to turn the tables and put himself in line for a shot at Basilio's title.

* * *

The fight, in the county War Memorial Auditorium, will be broadcast and televised nationally (ABC, 9 p.m., EST..

There are 4 Sport Pages in today's Pontiac Press

Rhubarb Arises at Forest Hills Tennis Tourney

Kurt Nielsen Complains of Afternoon Schedule, Can't Play Before 2

FOREST HILLS, N. Y. — What's a tennis tournament without a rhubarb?

* * *

Why, nothing, of course, so a neat little feud developed today between Kurt Nielsen, a mustachioed Dane who is ranked third on the foreign lists, and the officials running the National tennis championships.

* * *

Nielsen, you see, absolutely cannot play tennis before 2 p.m. And the old meanies who arranged that he finish his match with Hal Burrows of Charlottesville, Va., at noon yesterday, incurred his wrath.

* * *

As it turned out, Burrows won the match, 6-3, 3-6, 2-6, 6-4, 8-6 to gain the round of 16. This was the biggest upset of the tournament to date, but Nielsen, pouting at the referee and spectators alike, didn't put forth much effort.

* * *

"I asked them not to start the match the night before," he fumed "I couldn't even see the ball then (he ran up a 2-1 lead in sets).

* * *

"But when they refused to permit me to finish it at 2 o'clock I really thought I got a raw deal. I'm no good at all until afternoon. I arise early, but I simply can't play early. I eat only a light breakfast and don't begin functioning until later in the day."

* * *

Defending champion Vic Seixas of Philadelphia, Aussie whiz kid Ken Rosewall, and Davis Cupper Hamilton Richardson of Baton Rouge, La., all jumped into the quarter-final. Seixas gained his spot with a 7-5, 6-4, 6-2 victory over Australia's Neale Fraser; Rosewall moved along at the expense of Ed Moylan of Trenton, N. J., 6-2, 6-3, 6-3, and Richardson advanced by eliminating interservice champion Whitney Reed of Alameda, Calif., 6-3, 6-4, 3-6, 6-4.

* * *

Half the quarter-final bracket was filled in the women's division.

Golf Cavalcade Qualifiers Ready

72 Hole Scramble for $50,000 Prizes Opening Tomorrow

SCOTCH PLAINS, N.J. —The 162 qualifiers in the first $50,000 Cavalcade of Golf tournament warmed up with a pro-celebrity tournament today with the serious shooting in the four-day main event scheduled to start tomorrow.

Bob Crowley of Mountain Ridge, N.J., and Skee Riegel of Radnor, Pa., paced a field of 64 lesser lights who shot a qualifying round yesterday. They'll join the 98 exempt players in the 72-hole scramble tomorrow.

Crowley, former Boston College player and New England Intercollegiate champion, and Riegel National Amateur champion in 1947, turned in identical scores of 35-34—69. That's one under par for the Shackamaxon Country Club course. A stroke behind were Paul Harney of Worcester, Mass., and Doug Higgins of Midland, Tex.

Pontiac Women Winners in Silver Lake League

Three Pontiac women were winners Tuesday at the Women's Silver Lake Golf League held its final weekly matches of the regular season. Mrs. Philip Dorman was medal winner with a low net score of 33 and Mrs. Max Richardson took low putt honors with 15. Mrs. Myron O'Dell won the draw.

League officially ends Tuesday, Sept. 13, with annual "doe day" when all golfers compete in costume. Golf will be followed by picnic supper at the home of the league president, Mrs. Earl Weber, at Maceday Lake.

Opener in '55 Series Scheduled for AL City

NEW YORK —The 1955 World Series will open in an American League park — but exactly which one or when is anybody's guess.

Four clubs are in the hectic running for the American League pennant — Cleveland, New York, Chicago and Boston. If they settle the question by the end of the regular season, the series will open Sept. 28. But if a tie results, the necessary playoff will set back the series opener to Thursday, Sept. 29.

Those tentative plans were arranged yesterday when baseball Commissioner Ford Frick called together representatives of the AL's top four clubs and officials of the Brooklyn Dodgers, about-to-be champs of the National.

* * *

Also present, as a concession to formality, were representatives of the Detroit Tigers, fifth place club in the American League, and the Milwaukee Braves, the only club that could possibly beat the Dodgers.

In the event of a tie in the AL—and it could be a whopping four-team snarl—the playoff game, or games, will be played Monday, Sept. 26, and-or Tuesday, Sept. 27.

If rain should interrupt the playoffs, the series opener would be put back another day.

American League President Will Harridge already has scheduled a coin-tossing session at his Chicago office tomorrow to determine opponents and sites in the event of four, three or two-team ties when the season ends Sunday, Sept. 25.

It will be the eighth coin-flipping in AL history — although only one tie ever has resulted. That was in 1948 when Cleveland beat Boston in the extra game.

Games 1 and 2 of the series will be played in the American League park, 3, 4 and 5 are set for Ebbets Field, assuming the Brooks win in the NL, and 6 and 7, if necessary, will be held in the American League city.

If Brooklyn and Chicago hook up, there will be a day off for travel after the first two games. If the Dodgers combine with Cleveland, New York or Boston, the series will be played on consecutive days.

World Series ticket prices are the same as last year—box seats $10, reserved seats $7, grandstand standing room $4, bleachers $2. The prices include federal tax, but are subject to existing local levies.

Early Tilt Can Decide Top Grid Independent

The Associated Press

Miami's eager Hurricanes and traditionally dominant Notre Dame may determine the nation's best independent team early in the 1955 football season.

The two powers meet head-on in the Orange Bowl, Friday night Oct. 7, with the winner a strong bet to capture unofficial honors as king of the gridiron's unaffiliated class.

* * *

The biggest challenge to the supremacy of the Hurricanes and the Fighting Irish may be offered by the winner of the classic windup between this year's "if" teams—Army and Navy.

* * *

Boston College, Penn State, Boston University, Pittsburgh and Cincinnati should finish in the next echelon.

Miami draws heavy pre-season support due to its outstanding talent, solid depth and a schedule advantage over Notre Dame which has another suicide slate.

* * *

The Irish will be tough but are due for a lower-than-usual start because of the need to rebuild their line and find a quarterback to replace All-America Ralph Guglielmi.

Navy's Sugar Bowl champions offer a great line led by All-America end Ron Beagle and gambling George Welsh, who should reach his peak at quarter, but must find running backs.

At West Point, everything hinges on Coach Earl Blaik's "noble experiment" of switching Don Holleder—for two season a fine end—to quarterback where Pete Vann's departure left a huge gap.

After missing an unbeaten season by a single point in '54 (a 14-13 loss to Auburn), Miami's Hurrin' Hurricanes are all-outs for greatness this season.

* * *

This is the year for which Miami has been building since its dramatic emergence from obscurity Jan. 1, 1946. That was the day reserve Al Hudson sprinted 89 yards with an intercepted pass as time ran out for a 13-6 victory over Holy Cross in the Orange Bowl game.

* * *

Now Notre Dame is on the schedule and everyone at Miami knows a victory over the Irish means the height of achievement and national recognition. For Miami, Oct. 7 is their football date with destiny.

But for Terry Brennan, in his second year at the Notre Dame helm, Miami is only one of many "big ones" waiting in ambush.

Notre Dame has only three starters left from the '54 edition which lost only one game in 10—fullback Don Schaefer, halfback Jim More and guard Ray Lemek. Lemek is being tried at tackle in fall practice.

* * *

Paul Hornung, a reserve fullback, should develop into a great quarterback with experience but cannot be expected to begin the season on a par with Guglielmi.

That's the Notre Dame story: Endless talent but need for more experience with a schedule which opens with Southern Methodist and includes Miami, Navy and Southern California.

If Navy can come up with runners to match the missing John Weaver, Bob Craig, Bill Hepworth, Jack Garrow and Joe Gattuso, the Middies might improve on last year's 7-2 record.

Holleder is not the only change at West Point. All-America Ralph Chesnauskas and Flay Goodwin move from guard to tackle and Dick Stephenson shifts from tackle to center.

* * *

The running backs are exceptional with Pat Uebel at fullback and Bob Kyasky and Mike Ziegler at the halves. However, Kyasky, reasons. If Kyasky and Ziegler are healthy and available when the season starts and Holleder clicks, Army will roll. An Oct. 8 date with vastly-improved Michigan should give the answer.

Elsewhere a lack of depth is the major problem.

Industrial Trap Shoot Draws GMC Gunners

Six employes of Pontiac GMC will compete in the National Industrial Trap Shooting Tournament this Sunday at Middleton, Ohio. Representing Pontiac Motors will be Dave Bryner, Don Gegenheimer, Don Hazelett, Milton Ott, Bill Mayne and Walt Asher. The six shooters qualified for the national tourney in the state industrial event at the GMC athletic field.

The $10,000 bill is the largest in American currency.

Derby Favorite Undetermined

Swoon's Son, Needles, Bold Bazooka Factors in Final Selection

NEW YORK (AP)—With no Native Dancer or Nashua on the scene today, it looks as if the 2-year-old championship and winter book favorite for the 1956 Kentucky Derby won't be settled for many long weeks.

Swoon's Son from deep in the Kentucky blue grass has accumulated the healthiest bankroll as a result of victories in the Arlington and Washington Park Futurities. But this speedy son of The Doge still has to outfoot the Florida-bred Needles, and the California-bred Bold Bazooka to gain a clear claim to the 1955 juvenile title.

All of the brilliant Kentucky colt's triumphs have been in the middle west at six furlongs or less and he'll have to prove himself over the longer distances against the cream of other sections to establish ranking as a hot derby prospect.

To date, however, Swoon's Son has been terrific, winning five big stakes and $221,120 in purses for his owner, E. Guy Drake of Lexington, Ky. His latest was a smoot striding, easy victory in last Saturday's $147,845 Washington Park Futurity at Chicago.

Apparently the best from the other sections right now are Needles, the East's undisputed leader after victory in the rich Hopeful Stakes at Saratoga, and comedian Lou Costello's Bold Bazooka, winner of Hollywood Park's Starlet Stakes.

The $100,000-plus Belmont Futurity Oct. 8 usually produces the 2-year-old champion, but none of the top three are eligible for that classic. There is a chance the title must await the running of the Garden State Stakes at Camden, N.J., Oct. 29.

This race provides for supplementary entries, and Costello for Bold Bazooka and the D&H Stable for Needles already have said they would shell out the $10,000 fee for late eligibility.



ARMY WHEELS — Coach Earl Blaik and team captain Pat Uebel of Bellevue, Ky., watch this year's Army grid squad during workout here yesterday. Uebel, 20 years old, is an even six feet tall and packs 197 pounds. Last year he was one of Army's top ground gaining backs.

Sam Snead's Golf School

Our player today is not exactly displaying classic form. He seems to have swayed his head and body out of position on his backswing. He hasn't rotated his hips or pivoted his left knee enough. As a result he appears out of balance at the top of his backswing.

In addition, as you can see, his club has dipped below the horizontal (or line parallel with the ground). First of all, such an exaggerated backswing is always dangerous for any but a skilled player with really powerful wrists, because it's so difficult to correctly retime the clubhead and get it back to the ball in coordination with the hands and other parts of the body.

But more serious, almost the only way that this man could get the clubhead as low as he has it here (with his hands in the position they're in) is by loosening his grip at the top—and that's fatal!

You must keep a firm, but not tense, grip with your left hand throughout the swing and particularly at this point where there is so much inclination to relax it.

Furthermore, it is best for the player to try to keep his backswing shorter for control. This means bringing the club back no



further than parallel with the ground on wood shots, and not even that far on irons.

(Copyright 1955)

One City Father Stays

GRAND RAPIDS (AP) — The city will be missing 13 of its top officials, including six of the seven-member City Commission, from today until Saturday night when they join hundreds of Michigan civic leaders in a three-day session of the Michigan Municipal League at Mackinac Island.

In the past year Virginia Tech was unbeaten in nine football games and in eight wrestling matches.

Bud Wilkinson's Sooners Picked for 8th Top Year

KANSAS CITY (AP)—Coach Bud Wilkinson's amazing football factory down at Norman is considered almost a cinch to turn out its eighth straight championship model.

You can't get an argument in the sprawling midlands that Oklahoma won't again nab the Big Seven banner and represent the conference in the Orange Bowl next Jan. 1.

The Oklahoma front office mentions prominently the loss of two All America, center Kurt Burris and end Max Boydston, and numerous other stars of 1954 by graduation. But the fact remains the Sooners annually lose great football players and Wilkinson turns to the production line belt to come up with sufficient talent to make a successful battle for both regional and national honors.

Wilkinson says he can't possibly field as strong a first team as last season when the Sooners won all 10 of their games and rated third in The Associated Press poll. He admits, though, that the squad could be a little deeper.

Detroit Lions will play 18 football games this season. Six are exhibition games to be played in six different states.

Harry Simpson's Hot Bat Could Have Helped Tribe

NEW YORK (AP) — Lanky Harry Simpson, the American League's present runner-up for batting honors, might have been contributing to Cleveland's hope for a second straight pennant today had the Indians not "kept telling me to pull the ball."

* * *

Simpson is hitting at a .317 clip for the sixth place Kansas City Athletics after three mediocre seasons with the Indians.

* * *

He went to Cleveland in 1951 after hitting .329 with San Diego in the Pacific Coast League.

Simpson says, "They expected me to hit a lot of home runs. They forgot that those fences are a lot closer out there on the Coast and that my power is to left and right center."

The best Simpson could do with the Indians was .266 in 1952.

"At Cleveland they kept telling me to pull the ball," he said and added, "I'm not a pull hitter. I have trouble with the inside pitch."

Simpson's rise to a .300 hitter has been one of the reasons behind the Athletics' much improved performance over last year.

In taking over the runner-up spot in AL hitting, behind Detroit's Al Kaline, Simpson edged ahead of teammate Vic Power who dropped from .320 to .313.

"Eyes are the mirrors of the soul," said light heavy-weight Champion Archie Moore when asked why he continually stared at Bobo Olson before their recent fight.

A Good Used Car?
Try
COMMUNITY MOTORS
Rochester
and SAVE!

YOUR HUNTING NEEDS
We Have the Answer
BROWNING SHOTGUNS
American Field & Utica
DUXBAK CLOTHING
Bass Russell & Chippewa
LEATHER FOOTWEAR
Hood and Ball Band
RUBBER FOOTWEAR
Complete selection of Coleman camping equipment.
Be sure to see our new line of Ladies' Chippewa Jackets.
THE SPORTS SHOP
16 S. Cass
FE 2-7621

Randolph Harwood
Requests the Honor of Your Presence at the
Open House Celebration
Upon the Formal Opening of the New Store at
908 West Huron at Telegraph
Pontiac, Michigan
SEPTEMBER 8 THROUGH SEPTEMBER 17
HOURS: 9:30 A.M. TO 9:00 P.M.
MANY DOOR PRIZES
1st Prize: $100 Suit - Custom Tailored
Free Souvenirs to All
RANDOLPH HARWOOD
Custom Tailors
Clothiers
Furnishers
DOOR PRIZES
1. $100 Custom Tailored Suit
2. $80 Custom Tailored Suit
3. Topcoat—Custom Styled
4. $35 Sport Coat
5. $27 Slacks—Custom Tailored
20 OTHER PRIZES
"You Can't Beat Harwood Tailoring"
White Shirt Sale $3.94
Our Regular WHITE BROADCLOTH and OXFORD SHIRTS
4 for $8.75
Specially priced for our "Open House"
COME IN AND SEE THE TREMENDOUS DISPLAY OF DOMESTIC & IMPORTED WOOLENS. Patterns & Weaves to suit every taste and every pocket book.
CUSTOM-TAILORED
Topcoat Sale
Save $23 to $40
During September
JOIN US IN OUR OPEN HOUSE CELEBRATION!
RANDOLPH HARWOOD
CUSTOM TAILORS — CLOTHIERS — FURNISHERS
908 W. HURON AT TELEGRAPH PONTIAC

DISTRIBUTOR of
Service Station Equipment
- Blackhawk Porto Power
- Proto Tools
- Globe Hoists
- Champion Air Compressors
- Bink's Spray Equipment
- ARO Lubrication Equipment
- Atlas Lathes and Saws
- Chicago Pneumatic Tools
- Heinwerner Hydraulic Jacks

PONTIAC MOTOR PARTS
"Parts Headquarters for the Doctor of Motors"
Automotive Parts and Equipment
84 South Perry St. Phone FE 2-0106

Huddik's
23 N. SAGINAW ST.,
PONTIAC
ONCE-A-YEAR



CAT and DOG SALE!
Check your sizes . . . some odd sizes, broken lots . . . if your size is listed, HURRY DOWN . . . summer and year-round fabrics.

56 SUITS---Values to $90.00

SIZES	36	37	38	39	40	41	42	43	44	46
REGULARS	1	5	9	9	6		1		3	3
SHORTS		1	3	5	3					
LONGS				1	2	2	2			

$25.99 SUIT

65 PAIR SHOES---Values to $19.95

SIZES	7½	8	8½	9	9½	10	10½	11	11½	12
AAA						1				
AA				1				1	1	1
A						1	1	2		4
B					1		2	6	1	2
C		7	2	1		1	3	4		3
D	2	1	3	1	1		3	2	4	2

$9.99 PAIR

46 PAIRS SLACKS—Values to $10.95

SIZES	29	30	31	32	33	34	36	38	40	42
If any of these fit, hurry down.		8	12	14	9		3			

$4.99 PAIR



The round that everybody wins
When the game's over, call for sociable drinks of flavorful Corby's. Add up the score for pleasure, and you'll have a real winner. Next time, say "Corby's."
Also available at your favorite bar or tavern.
Time to say CORBY'S
BLENDED WHISKEY—86 PROOF—68.4% GRAIN NEUTRAL SPIRITS—JAS. BARCLAY & CO. LIMITED, PEORIA, ILLINOIS

Shivas, Reed, Kennedy 'Derby' Winners

Just in the nick of time!

That was the case with one fortunate Oakland County angler as the annual Pontiac Press "Big Fish Derby" officially ended at noon Tuesday for 1955.

Bill Kennedy, who lives at 3815 Mapleleaf Dr., on the Elizabeth Lake Estates, reported at the Pontiac Press sports Department at 11:30 a.m. yesterday with a prize-winning pike.

Kennedy's catch, scaling seven pounds nine ounces, surpassed the six pound two ounce pike entered by Ronald R. Bird of Clarkston. The husky fish enabled the Pontiac fisherman to join anglers in bass and bluegill divisions as recipients of $50 U.S. Savings Bonds.

Kennedy caught his entry Labor Day morning in a West Bloomfield Township lake. Kennedy was trolling when he landed the pike and it required a 15 minute fight to haul in the specimen, which measured 30 inches long. Kennedy was fishing in 45 feet of water and employed a night crawler harness.

Completing the trio of "derby" winners are Jim Shivas of Walled Lake in the bass division and Ray Reed of Pontiac in the bluegill class. Shivas took the lead June 24 and held his advantage right down to the wire despite several threats. Reed's bluegill was unchallenged.

Bird's pike, caught in Green Lake, took the lead July 16 and held it until the deadline when Kennedy snatched the government bond from the Clarkston angler's grasp. Reed's prize winning bluegill, weighing 17 ounces, was caught June 23 in Little Silver Lake.

First leader in bass was Keith Parker of Royal Oak, who landed a five pound four ounce specimen in Watkins Lake on June 18, the "derby's" opening day. Parker was relieved of the lead on June 22 by 15-year-old Charles Knechtel of Pontiac, who landed a five pound nine ounce bass in a private lake near his home. Shivas' five pound 12 ounce bass, hooked in Reed Lake, captured the lead for good two days later.

This year's winners were all lighter than the 1954 victors. Last year's winning bass, caught by Bruce Reynolds of Milford, scaled six pounds eight ounces to exceed Shivas' fish by a dozen ounces.

Dick Roach from Walled Lake won the bluegill contest a year ago with a one pound 10 ounce catch to beat Reed by nine ounces.

Bond winner in the pike group last year was James Sherrod of Oxford, whose 10 pound 13 ounce fish bested Kennedy's winning entry by three pounds four ounces.

Barney Dreyfus was president of the Pirates from 1900 to 1931.

In states where race track betting is legal, almost $100 million was realized in 1954 in state tax revenues.

Good Outlook for Duck Crop

By JACK PATTERSON

Fishing horizons have been thoroughly explored recently by this paper so we're going to lay rod and reel aside for a bit and jump into some considerations of shotgunning in the uplands, lowlands and in-betweenlands. Might not be too untimely, either, with legal powder-burning but a skinny three weeks away.



PATTERSON

First of all, some thoughts on purely local shooting prospects:

Based on figures supplied by local conservation officers, who make periodic counts of game bird populations, the outlook at present adds up to this: Ducks, despite a summer-long drouth have had a successful local breeding season. So, shooters should have at least as many early season targets as they had last year.

Chief exception is in the ranks of the wood duck, which have thinned somewhat hereabouts. If hunters stick to the one woodie limit these birds shouldn't suffer too much during the season.

There are indications that pheasants haven't fared so well locally. Estimates based on crowing cocks in the spring, while not 100 per cent reliable, indicate a downward trend. Reasons for a decline, if one exists, are not known, at the moment. In the primary pheasant areas, such as the Thumb, the outlook is bright.

* * *

Woodcock seem to be in rather plentiful supply. One area which ranks among the state's most productive, lies within the Highland Recreation Area. Any further geographical pinpointing will require footwork by interested parties.

* * *

Statewide prospects for woodcock look very good. This ties in with a rather odd relationship between woodcock and ruffed grouse, often reported by New England observers. In periods when grouse are at low ebb, woodcock seem unusually plentiful.

We hope that a report of many woodcock doesn't mean that grouse are still near the bottom of the cycle, but there is some evidence that such is the case.

We base the evidence on a purely informal survey that shows that while many areas report more grouse than last year, many more areas report about the same number, or fewer.

* * *

What this means to the hunter is that he can expect to find good grouse shooting this year. But some favorite covers may be very disappointing. He is also likely to find birds in formerly "blank" areas. Shooting should tend to improve as the season wears on.

Canadian breeding areas have been kind to Mississippi flyway ducks this season and the wildfowler can safely look forward to some lively action in the big marshes. And maybe a better than average chance to clobber him some geese, too.

Some really horrid weather along toward season's end will help the small water shooter, too. A surprising number and variety of waterfowl stick around and use the pot holes and small lakes long into December, after the big waters are largely deserted by most everything except whistlers and mergansers.

Solunar Tables

Schedule of solunar periods, as printed below, has been taken from John Alden Knight's Solunar Tables. Fishermen should plan their days so that they will be fishing in good territory during these times, to find the best sport that each day has to offer.

Major periods begin at the times shown and last for an hour and a half or two hours thereafter. Minor periods are of somewhat shorter duration.

	A.M.		P.M.	
	Minor	Major	Minor	Major
Wed.	9:40	3:25	10:05	3:55
Thurs.	10:25	4:20	11:00	4:50
Fri.	11:35	5:20	11:55	5:50
Sat.	...	6:20	12:35	6:50
Sun	1:00	7:20	1:35	7:50
Mon.	2:00	8:20	2:35	8:50
Tues.	2:00	9:15	3:30	9:45
Wed.	3:55	10:10	4:25	10:35



Pontiac Press Photo

UNDER THE WIRE — Labor Day was a successful holiday for Bill Kennedy, Elizabeth Lake Estates. Bill was trolling on a lake in West Bloomfield Township and landed a 7 pound 9-ounce pike. His pike was the last entry in the 1955 Pontiac Press "Big Fish Derby," and took the lead in the pike division. Contest closed Labor Day. Bill will receive a $50 U. S. bond for his catch.

Lives Up to Name

Victory Eve, driven by Wally McIlmurray, won the $1,500 Michigan Colt stake for 2-year-old trotters in 2:14 1/5 at the Detroit Race Course last night.

Victory Eve beat Town Crusader by three quarters of a length.

Adios Harry Sidelined in $25,000 Yonkers Pace

MONTREAL (AP) — The Montreal Royals edged the Toronto Maple Leafs in the International League pennant race, but the Leafs gained the honors when the league's All-Star selections were announced yesterday.

Toronto placed four players on the team and the Royals three. The Cuban Sugar Kings, Rochester Red Wings, Columbus Jets and Buffalo Bisons each placed one man on the 11-man team, which includes two pitchers and a manager.

First pennant winner in organized baseball this year was the Monroe, La., club in the Class C Cotton States League. The Yankee farm team won the first half of the split season schedule.

Dixie Club Sets Date for Show

Annual Exhibition to Take Place Sunday at Glen Ellis Farm

Seventh annual horse show under auspices of the Dixie Saddle Club takes place Sunday at the Glen Ellis farm, 9331 Dixie Highway. The event, a colorful and interesting demonstration of horsemanship, begins at 10 a.m. and the public is invited.

This Clarkston organization is rated as the largest saddle club in Michigan. The Sunday show is expected to attract entries from all over the state as well as from Ohio and Indiana.

Afternoon classes will include westerns, special events and classes for gaited horses. Opening program will consist of pony events, classes for colts and a junior horsemanship event.

Ring at the Ellis farm is the permanent site for the club's shows.

Tuna Tourney On; Fish Aren't Biting

WEDGEPORT, Nova Scotia (AP) — The 12th International Tuna tournament opened today amid reports that the bluefins weren't biting.

Six teams again will challenge Mexico, the 1953 and 1954 champion, in the three-day competition. The others are the United States, Argentina, Chile, The British Commonwealth, Cuba and Venezuela.



FACTORY REBUILT AND NEW MOTORS

Low Price
No Down Payment
New Car Guarantee

INSTALLED IN ONE DAY

Buick, Chevrolet, Hudson, Dodge, Ford, Oldsmobile, Pontiac, '28 to '47, DeSoto, Chrysler and Plymouth

Free Towing—No Block Deposit

MOTOR EXCHANGE CO.
401 S. Saginaw Phone FE 3-7432

SPECIAL!
Motor Tune-Up
ALL CARS $3.95
All work done on our brand NEW 1955 SUN ANALYZER!
Labor and Material Guaranteed
MARKET TIRE CO.
77 W. Huron St. Open 9 to 9 FE 8-0424



GMC's new Hydra-Matic V8 runabout

Your key to Blue Chip value

New school of thought about trucks

THIS smart Blue Chip GMC runabout is as handy at exploding traditions as it is for delivering the youngsters to classrooms.

It denies that a truck must be just a hard-fisted work vehicle—and proves the point with its obvious fitness for family use and playtime fun.

Mighty V8 power gives it spirited agility as well as brawn; Hydra-Matic Drive* gives it easy flexibility as well as remarkable economy. And the sweeping visibility through that panoramic windshield makes it safer, too.

Best of all, perhaps, is that this Blue Chip GMC quickly writes off its slightly higher cost with its greater efficiency and rugged stamina that insure longer life. And it commands a higher trade-in with its outstanding modernity.

There you have it. A Blue Chip GMC will bring distinction to your business, and serve your family too. Come in and see us about one.

*Standard on many models; optional at extra cost on some others

See us, too, for Triple-Checked used trucks

WILSON GMC COMPANY
675 Oakland Ave., Corner Oakland and Cass Pontiac, Michigan

Treat your home to the best!





From $6.20 GAL.

Made with Patented Pre-Shrunk Oils

This new low-lustre paint combines a softness and richness of beauty with quality performance that is making it a top-seller for use on asbestos and wood shingles, siding and trim. Popular for ranch type homes. In many ready-mixed colors.



FE 8-0428
Free Parking Rear of Store

1028 W. HURON
1½ Blocks West
Tel-Huron
In ROCHESTER
House of Custom Colors
417 Main St. OL 6-0211

AAA

COVERED Automatically

The new Michigan Financial Responsibility Law, effective this October, raises the requirement for insurance responsibility proof to $10,000 to $20,000 liability.

Every unique Gold Seal policy issued by this Exchange, even though for only 5/10 limits, provides this protection as required by the new Michigan statute.

It agrees to qualify the insured, or any other person entitled thereto, at any time he is called upon to establish financial responsibility to the amount required by the law of any State. Ordinary policies only cover up to the amount stated in policy.

Here again is an example of how insured Club members get *MORE* insurance, even though they do not ask for it.

Detroit Automobile Inter-Insurance Exchange

Attorneys-in-fact: Ralph Thomas
Charles L. Wilson *Roy M. Hood*
Robert G. Jamieson, General Manager

at Automobile Club of Michigan

VISIT OR PHONE YOUR NEAREST OFFICE

E. F. ALSTON, Mgr. FE 4-1496
63 N. Perry Street FE 2-9255

R. L. Taft, FE 2-8919 R. A. Warken, FE 2-6280
K. L. Long, FE 2-7212 F. G. Tynan, FE 4-2891
C. H. Burns
H. W. McNalley, OL 2-7741 Virgil Keener, (Holly) MElrose 7-7451

GET OUR PRICES ON TIRES Before You BUY!!



"Free" Wheel Balance With Each New Tire or Recap

See FE 4-2505

Roy C. Pulver Tire Co.

25 Pine Street
½ Block North of Pontiac Press

Bengals Hold Spoiler Role in Boston

Red Sox Rate Tigers Highly, as Title Help

Out of Race, Detroit Can Make, or Break Boston Hopes

BOSTON (AP) — Although far out of contention themselves, the Detroit Tigers came here today as very important people.

The Tigers, 10 games out of the 1st division and therefore with nothing much to worry over, are going to play a role in the making or breaking of the Boston Red Sox' title hopes.

A two-game series is on tap. It might be very meaningful.

If all other things were exactly equal, Boston could be regarded as favorite for the American League championship despite the fact the Red Sox are three games from the lead.

This is on the basis of the schedule. None of the leaders has as many home games left as Boston. Of their 19 games to go, the Red Sox have 16 at home.

In contrast, the Yankees play 11 at home and seven away, the Indians three at home and 14 away, and the White Sox five at home and 13 away.

Tigers have won only two of nine games in Boston this season.

For today's opener Tigers planned to pitch either Duke Maas, recalled from Buffalo, or Paul Foytack. The Red Sox counted on Frank Sullivan (16-12).

Maas, who was 5-6 when the Tigers shipped him out for more minor league work, will be sticking around with the club for the rest of the season. Foytack is 0-1.

Along with Mass, the promising righthander from Utica, Mich., are several others whom the Tigers have brought up for work in the final games.

Probably few, if any will see much duty, however, until Detroit starts playing the non-contenders.



FIRST—Regina C. Jones, former WAC Pfc, is the first woman to be admitted to Soldiers' Home in Washington, D. C. She is living in Anderson Cottage, Abraham Lincoln's old summer home. Miss Jones, 47, of Washington, joined the Army in 1943 and developed cataracts in both eyes while serving in Egypt. Her arrival brought mixed reactions from the 1800 male ex-soldiers living at the 104-year-old home.

Broderick Crawford in Separation Suit

SANTA MONICA, Calif. (AP) — Actor Broderick Crawford's wife has sued him for separate maintenance, charging that his conduct in recent years has made their domestic life incompatible. They were married 15 years ago.

* * *

Crawford, 49, won an Academy Award in 1949 for his lead role in "All the King's Men."

Mrs. Crawford, 38, once a singer on the New York stage, obtained a restraining order yesterday preventing her husband from disposing of community assets or taking their children, Kim, 8, and Kelly, 4, out of California. The actor was ordered to appear Sept. 16 to show cause why he should not pay her $2,000 monthly pending trial.

Learning Lessons Quickly

Wolverine Left Half Jim Pace Shows One Sophomore Can Carry Leather

ANN ARBOR (AP)—For Jim Pace, a 19-year-old Negro football player from Arkansas, this is "a dream come true."

As a third string left halfback on Michigan's Wolverines, Pace has a lot to learn. As a sophomore, he's got three years to learn it.

But, as he showed in yesterday's scrimmage, he can go a long way in a very short time.

Twice Pace wormed and squirmed his way down the field for 60 yards and 70 yards, displaying a change of speed and a shifty kind of running that left disappointed reserve squad tacklers strewn on the field behind him.

Once he cut across the field to pick up a crew of blockers.

Then, with them in front of him, he dodged and churned the rest of the way. His main trouble is slowing down enough for the blocks to take effect.

On each of his two trips skirting the ends, Pace, a streamlined five-foot, 11-inch, 180-pounder, went into the end zone.

Both times, Pace ran from a single wing. He admits that he hasn't much experience in it, saying:

"I ran from left halfback in high school, mostly from the T-formation. We didn't use the single wing very much."

Pace also has shortcomings in experience and has not proved to be more than a so-so passer.

"I didn't do much passing in high school either," he said, "until my last year."

Pace, an all-stater from Little Rock, said he played on the No. 2 team in the state that finished with an 8-3 record his last year.

Coach Bennie Oosterbaan admits that Pace needs both more experience and defensive work. But a year's experience can make plenty of difference.

Two of last year's sophomores combined for a pair of touchdowns in scrimmage yesterday. Quarterback Jim Maddock passed twice to Terry Barr for tallies against the reserves on plays of 40 yards and 45 yards.

Two other sophomores from last year, Tom Maentz and All-America prospect Ron Kramer, both gathered in long distance aerials for other tallies.

Few Affectionate Blushers, Notes British Authority

BRISTOL, England, Sept. 6 (AP)—People who blush too easily are "rather fickle in their affection and don't find it easy to feel affectionate toward others," a British psychologist said today.

* * *

Dr. Joseph Sandler of London's Tavistock Clinic also told the British Assn. for the Advancement of Science that generally blushers don't like jazz music because they think "it is an invitation to be uninhibited."

Blushers, he said, "not only fear being seen but feel guilty if they see things they are not supposed to see."

* * *

But the normal blush fulfills an important function in the propagation of the human species—"a sign of interest and reception and a readiness to be courted."

* * *

Sandler said "the personalities of male and female blushers were found to be very similar, though the male blushers are far more severely disturbed than the women.

"The blusher may not really believe he is inferior but he is afraid of being thought inferior. He worries about what other people think of him," he added.

"Blushers are uncomfortable when eating or drinking in front of others, embarrassed about giving tips to waiters and hairdressers, and when they come to a meeting they would rather stand at the back than take a front seat."

'Landslide Victory' Seen by GOP Chief

WASHINGTON (AP) — National Chairman Leonard W. Hall predicted today a "landslide victory" for the Republicans in 1956. But Senate and House campaign committee heads said it will not be easy for the GOP to win control of Congress.

Hall said in a talk prepared for the opening session of a campaign school for Republican state chairmen that if the GOP can get its machinery operating effectively at the precinct level "we can look forward to a victory of landslide proportions in 1956, not only for the presidency but in recapturing control of both houses."

ATTENTION!
$50,000 IN PRIZES
Come To
SAM BENSON'S
Ask about our Bowling Shirt offer

Western Electric
MANUFACTURING AND SUPPLY UNIT OF THE BELL SYSTEM

Openings in Suburban Chicago for

COLLEGE MEN 2 to 4 Yrs. Any Field as TRAINEES

to plan and assist in engineering telephone exchange equipment.

All applicants must have some electrical background, such as military communications, or experience with circuits or wiring diagrams.

ATTRACTIVE SALARIES

Career opportunities to share in the new developments of the constantly growing communications field. Excellent pension plan, paid vacations and many other benefits.

For DETROIT Interviews

SAT. SUN. & MON. Sept. 10, 11 & 12

If in the vicinity of Detroit, you may arrange an appointment on these dates by phoning Herb Hummelberg at WO 3-6027.

9 A. M. to 4 P. M.

If you are not available for interview, mail summary to A. H. Dyon, Employment Manager, Western Electric, Hawthorne Station, Chicago 23, Illinois.

See page 30 for Classified Ad

Western Electric Chicago, Ill.

Sunday Hunting?

Writer Isn't Hopeful for One 'Covering' Law

By MORT NEFF

In the first of a series of meetings between sportsmen and Michigan farmers preceding the 1955 gunning season considerable complaining was heard from both factions relative to that highly controversial subject, Sunday hunting.



NEFF

One might expect to hear this talk from hunters whose week end planning during the season must be fashioned around widespread differences in county hunting regulations.

But loud wails came from the farmer contingent, too! The hard working members of the "backbone-of-our-nation" clan asserted that they, too, were mighty fond of hunting, but that farm chores kept them busy from dawn 'til dark most days except Sunday.

Came a day off and the law says "No Hunting," even on their own were forced to hie themselves many miles away, into the next county, to enjoy a sport which they might have found right in their own back yard!

Even worse, said these farmers who happened to live in counties open to Sunday hunting, the non-uniform low results in surges of hunters from the closed sections, overcrowding available hunting lands, and overshooting the game populations. These farmers were not urging universal Sunday hunting, nor were they suggesting a general ban on gunning on the Sabbath. They are pleading for One law covering all counties, assuring an even spread of hunters, and equal shooting rights for all.

This may be a difficult concept to write into our regulations. Strong lobbies pro and con are active in many counties. If the state ever adopts a single law covering Sunday hunting this writer believes it will BAN all hunting, simply because the minority group in favor is so strongly entrenched. While organized sportsmen battle in favor of Sunday hunting, they represent only one out of every six hunters.

South Haven Police Busy

SOUTH HAVEN (AP)—State Police of the South Haven Post issued 138 traffic summonses in the Friday - through - Monday holiday weekend. A total of 10 troopers and three National Guardsmen were on duty as the post's five cars traveled a total of 5,335 miles.

Ferris Institute Gets Aid From State Board

LANSING (AP) — The State Administrative Board has moved to aid the Ferris Institute in the face of an unexpected enrollment rise.

Institute Authorities reported they would have an enrollment of about 1,400 students this fall, compared to their budget estimates of 1,268.

Auto Safety Glass
Replace Properly, Quickly
FREE—1 LB. COFFEE
With Windshield or Door Glass Replacement
Insurance Claims Honored!
Hub Auto Glass Co.
122 Oakland Ave. FE 4-7066

GOODYEAR VACATION VALUE DAYS
STOP AND SAVE AT THIS SIGN

SERVICE SPECIALS!

Front Wheel Pack
Reg. $1.00
45c Per Wheel

Brake Adjustment
Reg. $1.75
99c

FREE FRONT END INSPECTION

Brake Reline Special
Ford—Plymouth Chevrolet
Bonded $3.00 Extra
$12.95

FREE CUSTOMER PARKING
GOODYEAR SERVICE STORE
30 S. Cass FE 5-6123
Store Hours: 8 A. M. to 5:30 P. M.
Friday 8 A. M. to 9 P. M.

BRAKE RELINE SPECIAL
DRIVE SAFELY
BRAKES RELINED
FORD or CHEVROLET .. $12.95
PONTIAC or PLYMOUTH $14.95
Other Make Cars at Special Prices.
Factory Bonded Shoes, $2 Extra.

NEWTREAD TIRES
Sizes—6.70x15—7.10x15—$8.75 Exchange

Airlift OVERLOAD SPRINGS
For All Cars

DON R. MacDONALD, INC.
370 S. Saginaw St. Opposite Economy Furniture FE 5-6136 or FE 5-6137

SEE THE ALL NEW Firestone Deluxe TV FOR 1956
WITH REVOLUTIONARY TOP-TUNING

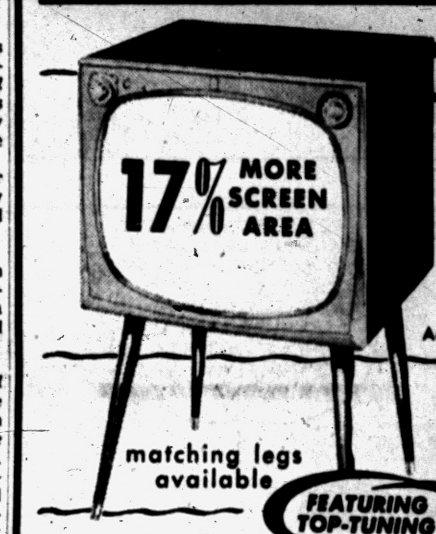

FEATURING TOP-TUNING

THE 21-INCH Deluxe TABLE MODEL
Big 21" pictures . . . all the Firestone Deluxe TV features . . . and a new low price! Quality built for top TV viewing pleasure . . . long trouble-free life. Budget priced at only 159.95
only $5.00 delivers
Adaptable for UHF. Blond cabinet available.

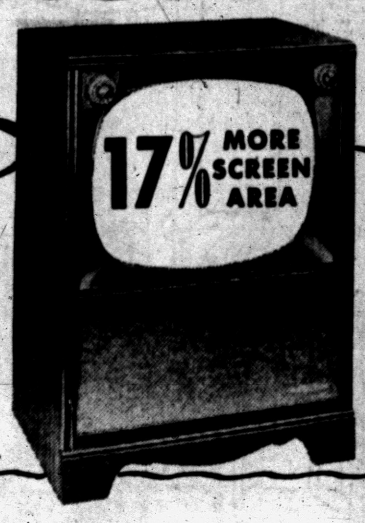

FEATURING TOP-TUNING

THE 21-INCH Deluxe CONSOLE
All the power . . . all the famous Firestone Deluxe TV features . . . plus the beauty of the new 1956 console cabinets! You'll appreciate the richness of the deep-toned sound system too. Be sure to see this fine set in action before buying any other. Priced at only 189.95
only $10.00 delivers
Adaptable for UHF. Blond cabinet available.



FEATURING TOP-TUNING

THE GIANT 24-INCH Deluxe CONSOLE
Big, BIG pictures as only the super-powered Firestone Deluxe TV can deliver them! If you've been waiting for a fine set in the giant 24-inch size, here it is at a very low price 259.95
only $10.00 delivers
Adaptable for UHF.

THESE FEATURES ARE ON ALL Deluxe FIRESTONE SETS



TOP-TUNING
No more stooping or bending . . . all controls are conveniently on the top.

ALUMINIZED TUBE
Pictures are sharp, with blacker blacks and whiter whites for finer definition.

DELUXE CHASSIS
Powerful chassis to provide better pictures in "difficult" fringe areas.

OPTIC FILTER
Protective glass reduces glare and reflections, greatly increases viewing comfort.

THESE SETS ARE AVAILABLE ONLY AT FIRESTONE DEALERS AND STORES
where you get FREE DELIVERY, PROMPT SERVICE, PAY ON EASY BUDGET TERMS AND YOUR SATISFACTION IS GUARANTEED

Enjoy the Voice of Firestone on radio or television every Monday evening over ABC

Firestone STORES
146 W. Huron St. FE 2-9251
140 N. Saginaw St. FE 5-2620

Newsmen to Inspect Atomic Testing Base

BRAWLE, Calif. (AP)—The Atomic Energy Commission has permitted an inspection by newsmen of its once-secret testing base on the shore of the Salton Sea.

* * *

The 3½-million-dollar base, located 37 miles northwest of here, tests the falling characteristics of various types of atomic bombs.

No live nuclear weapons are used.

Planes from Kirtland Air Force Base at Albuquerque, N.M., drop dummy bombs on the target area, which is in the water.

* * *

Some of the drops are made from altitudes as high as seven miles and ground instruments determine the fall, trajectory and impact of the bomb.

The base comprises 81 square miles, two thirds of which is water. About 100 persons are employed there.

DO IT YOURSELF

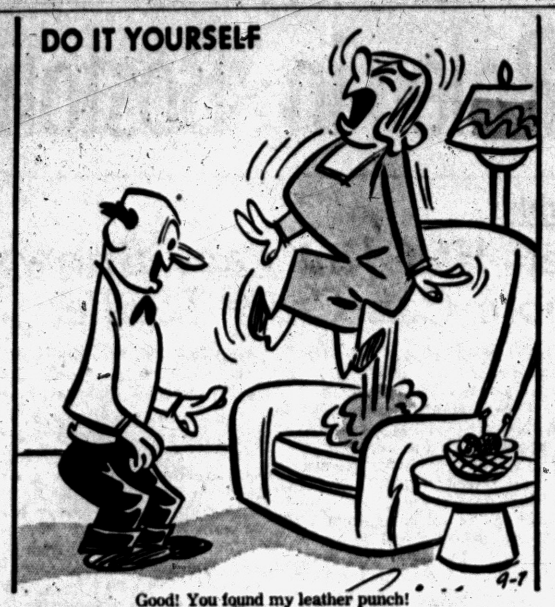

Good! You found my leather punch!

BOARDING HOUSE



OUT OUR WAY



DIXIE DUGAN — By McEvoy and Strieber



Be Glad Children Like It

Wrigley's Spearmint satisfies without spoiling appetite

Healthful

WRIGLEY'S SPEARMINT CHEWING GUM

Refreshing Delicious

You'll Find
PROFITABLE OPPORTUNITIES
Every Day in the Pontiac Press Want Ad Section
Take advantage of this easy way to solve all your buying and selling problems.
To Place Your WANT AD
DIAL FE 2-8181

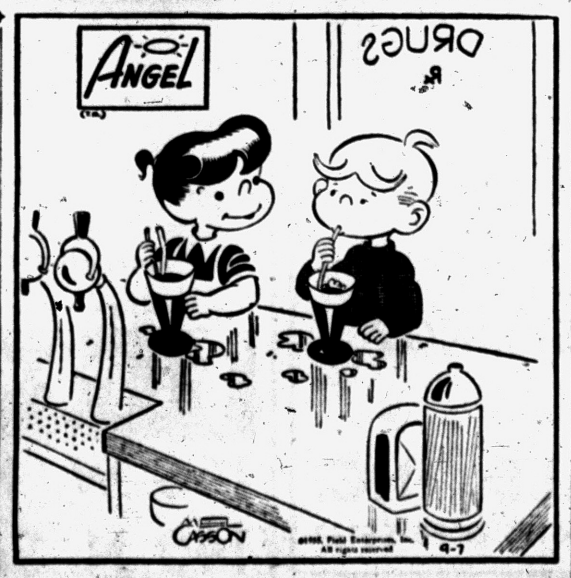

"There! Wasn't that better than spending your money for a haircut?"

NICK HALIDAY — By Keats Petree



ALLEY OOP — By T. V. Hamlin



NANCY — By Ernie Bushmiller



CAPTAIN EASY — By Leslie Turner



BOOTS AND HER BUDDIES — By Edgar Martin



GRANDMA — By Charles Kuhn



HALF ACRE CASTLE — By John Morris



DONALD DUCK — By Walt Disney



Grains Stagger After Advance

CHICAGO (AP) — Most grains turned a little lower on the Board of Trade today, showing an inability to continue with the previous session's smart upturn.

The advance running to around three cents in wheat yesterday brought a little profit-taking into that grain. Selling was not heavy, however, and dealings were rather slow.

Wheat near the end of the first hour was unchanged to ⅜ lower, September $1.95¼; corn ⅛ to ⅜ lower, September $1.28⅞; oats ⅛ to ⅜ higher, September 57; rye unchanged to ¼ higher, September 95; soybeans ¼ to 1¾ lower, September $2.20, and lard 5 cents lower to 5 cents a hundred pounds higher, September $10.65.

Grain Prices

CHICAGO GRAIN

CHICAGO, Sept. 7 (AP) — Opening grain:

Wheat		Dec	.61½
Sep	1.95¼	Mar	.64½
Dec	1.99⅝	May	.65
Mar	2.00¾	Sep	.94¾
May	1.96⅝	Dec	.99¾
July	1.83¼	Mar	1.03
Corn		May	1.05
Sep	1.28¾	**Lard**	
Dec	1.28⅝	Sep	10.65
Mar	1.32¼	Oct	10.55
May	1.34½	Nov	10.20
Oats		Dec	10.35
Sep	.56¾	Jan	10.32

Livestock

DETROIT LIVESTOCK

DETROIT, Sept. 7 (AP)—Hogs—Salable 350. No early sales, trading slowed by higher asking prices.

Cattle—Salable 400. About 40 per cent receipts cows; market opening generally steady on all classes and grades; few small lots prime fed steers 25.25. Individual head to 24.75; most good and choice steers 20.50-24.00; some high commercial and low good steers 19.00-20.50; scattered sales utility and commercial grass steers and heifers 13.00-17.00; no choice fed heifers offered early; bulk utility cows, 10.50-12.50; heavy high yielding Holsteins 13.00; canners and cutters mostly 9.50-11.50; some light shelly canners down to 8.00; utility and low commercial bulls 12.50-15.50.

Calves—Salable 150. Market opening steady; early sales good and low choice vealers 19.00-26.00; few high choice and prime individuals up to 32.00 or above; utility and commercial grades 14.00-19.00; light culls down to 10.00.

Sheep—Salable 300. Market opening steady; early sales good and choice native spring lambs 21.50-22.50; some utility to good lambs 19.00-20.00; sheep scarce.

CHICAGO LIVESTOCK

CHICAGO — (AP) — (USDA) — Salable hogs 8,500; fairly active, mostly 25 higher on butchers, instances up more on weights under 210 lbs.; sows steady to 25 higher, most advance on weights 400 lbs. and heavier; most mixed U.S. No. 1 to 3s 190-290 lb. butchers 16.25-16.75, with 16.50 popular price on weights over 200 lb.; over 600 head at 16.75, mostly mixed No. 1 and 2s 210-240 lb., but including a few lots mostly No. 1s 215-230 lb.; mixed grades 170-190 lb. 15.50-16.25; a 50 head lot around 330 lb. butchers at 16.00 and around 100 head 360 lb. at 15.50; sows 400 lb. and lighter 14.25-15.75; a few choice 300 lb. and lighter to 16.00; most 400-500 lb. 13.50-14.50; larger lots 500-600 lb. 12.50-13.75; early clearance.

Salable cattle 15,000; salable calves 300; steers up to 1,050 lb. moderately active, steady to 25 higher, mostly steady to strong; 1,050-1,200 lb. mostly steady; over 1,200 lb. steers slow, steady to 50 lower; heifers steady to 25 lower; cows steady to strong; other classes mostly steady; a load of high prime 1,137 lb. steers 26.25; a few loads prime 925-1,275 lb. 24.75-25.75; bulk choice and prime steers 22.25-24.50; high commercial to low choice grades 18.00-22.00; a load of prime 1,000 lb. fed heifers 24.50; most good and choice heifers 19.00-22.50; utility and commercial cows 10.25-13.00, mostly 12.50 down; canners and cutters 8.00-10.50; utility and commercial bulls 13.75-15.50; good and choice vealers 20.00-25.00; a few prime also 25.00; culls down to 10.00; a load of medium 700 lb. yearling stock steers 17.40.

Salable sheep 2,000; slaughter lambs slow, mainly steady with Tuesday; yearling steady to 25 lower; slaughter sheep about steady; good to prime spring lambs 19.00-22.25, mainly 21.50 down; most cull to low good lambs 12.00-18.00; mainly choice 96 lb shorn spring lambs carrying No 1 and 2 pelts 20.75-21.00; western spring lambs unsold; mostly choice 100-106 lb yearlings carrying fall shorn pelts 17.00; cull to mostly good shorn ewes 3.00-4.50.

DETROIT STOCKS

(C. J. Nephler Co.)

Figures after decimal points are eighths

	High	Low	Noon
Baldwin Rubber*		16.4	17
Gerity-Michigan*		2.7	3.1
Kingston Products*		2.7	3.2
Masco Screw*		3.1	3.2
Midwest Abrasive*		8.2	9
Rudy Mfg	3.2	3.2	3.2
Wayne Screw*		1.3	1.3

*No sale; bid and asked.

Earnings

NEW YORK, Sept. 7 (INS) — Celotex Corp. announced net income for the nine months ended July 31 of $3,275,840, equal to $3.50 a common share. This compared with $1,958,670, or $1.95 a common share, in the same period last year. Sales increased to $50,399,156 from $44,445,999 in the comparable period of 1954.

NEW YORK, Sept. 7 (AP)—International Harvester Co. reported today that for nine months ended July 31 its net income was $41,568,000, equal to $2.69 a share, compared with $28,699,000, or $1.79 a share for the like period last year. Sales totaled $896,534,000 for the latest period and $762,577,000 for the year-ago period.

Detroiter Is Sentenced

In Oakland County Circuit Court yesterday, Edward Ciesiolka, 40, of 20507 Mark Twain, Detroit, was placed on one-year probation and assessed $50 court costs by Judge Frank L. Doty.

He admitted Aug. 29 driving without a license Aug. 1 in Southfield Township.

Admits Robbery Count

Donald Shell, 20, of 5837 Hazlett, Detroit, yesterday pleaded guilty to robbery armed and Oakland County Circuit Judge Frank L. Doty set sentencing for Sept. 12.

Shell admitted taking $9 in cash and a wristwatch from a man in Ferndale Aug. 15.

County Deaths

Maude Kent

FARMINGTON — Service for Maude Kent, 81, of 20315 Hugh Rd. here, will be held at 2 p.m. Friday, from the Thayer Funeral Home, with burial in Quaker Cemetery. Miss Kent died yesterday, after a long illness.

She is survived by her sister, Mrs. Grace B. Wilcox, of Farmington.

MARKETS

Produce

DETROIT PRODUCE

DETROIT, Sept 7 (AP) — (U. S. Department of Agriculture) — The Detroit Union Produce Terminal report:

Light offerings met fair demand at terminal. Lettuce slightly weaker; best long white potatoes slightly stronger; other commodities about steady.

Apples: Mich. open bu. crts. 2½" up U.S. No. 1 Wolf River 2.25-2.50; Wealthys 2.75-3.00; Chenangos 3.25?3.50; Delicious 5.00; McIntosh 3.50, few 3.75; N.J. bu. bkts. red Delicious 2½" up U.S. No. 1 5.25-5.50.

Cantaloupes: Calif. crts. 27s 4.75-5.00, 36s 4.25-5.50.

Carrots: Calif. crts. 6 doz. bchs. 5.75-2.75-3.00; Chenangos 3.25-3.50; Delicious sacks; Calif. 48s 4.25-4.50 cts.; 24s 2.40; Mich. ctns. 24s 2.00.

Cauliflower: Calif WGA crts 18s 6.00-6.25.

Celery: Calif 16 lb crts Pascal 2-2½ dos 5.25-5.50.

Grapes: Direct receipts Calif. lugs Thompson seedless 3.00-3.15, fair 2.00-2.25, ribers 4.50.

Honeydews: Calif. crts. 6-12s 2.50-3.25.

Lettuce: Calif ctns 2 doz 3.50-4.25 fair 3.00-3.25.

Nectarines: Direct receipts Calif. lugs La Grande 60-80s 7.50.

Onions: 50 lb. sacks: Calif. yellows 2.75. Idaho yellows, large 2.40-2.75; Colo. yellows, large 2.75; Mich. yellow med. 1.75-1.90; whites med. 2.50-2.75.

Parsnips: Mich. ctns. 18-1 lb. film sacks 3.00.

Peaches: Bushels U.S. No. 1 min. sizes unless otherwise stated: Mich. Hale Havens 2" 1.50-2.00; Elbertas 2" 2.00-2.50; 2¼" 2.75-3.25; 2½" 3.25; fertile Hales 2½" ripe 2.25-2.50; Hales 2¼" 4.00-4.25; 3" 4.75-5.00; W. Va. Rio Oso Gems up 6.00; Penn. ¾ bu. bskts. Hales 2¾" 4.75-5.00; Elbertas 2" up 3.75; 4.00 ripe 3.00-3.15; N.J. ¾ bu. bskts Elbertas 2¼" 4.00 Hales 2¾" up 5.00 Rio Oso Gems 2" up 3.50-3.75, 2¼" 4.25-4.50.

Peas: Colo. bu bskts. 4.25-4.50.

Potatoes: 100 lb. sacks U.S. No. 1 size A washed unless otherwise stated: Calif. long whites 3.50-4.00 Idaho long whites 3.50-3.75, few low 3.25; russets 4.00-4.25; 50 lb. sacks 2.00-2.15; Wash. long whites fair 3.25-3.35; early gems 3.75-3.90; russets 4.15 Wis. reds 2.25-2.75; 50 lb. sacks 1.20-1.35; Ind. Chippewas 2.35-2.50; Mich. 50 lb. sacks round whites unwashed 90-1.00 10s 26 cents; round reds 1.00

Radishes: Mich. bskts. 224-8 oz. film sacks 2.00, 30s 2.50.

Sweet potatoes: La. 50 lb. crts. Porto Rican U.S. No. 1s few 3.00.

DETROIT EGGS

DETROIT, Sept. 6 (AP)—Eggs, f. o. b. Detroit, cases included, federal-state grades.

Whites—Grade A jumbo 63-68 weighted average 64, large 58-59 wtd. avg. 58½, medium 48-50 wtd. avg. 49, small 34-35 wtd. avg. 34½; grade B large 51-54 wtd. avg. 53; peewees 27.

Browns—Grade A jumbo 61-67 wtd. avg. 63, large 57, medium 49, small 35; grade B large 52; grade C large 33-36 wtd. avg. 35½; peewees 21-27 wtd. avg. 25.

Checks 27.

Commercially graded:

Whites—Grade A extra large 58, large 45½-53, medium 43½-45, small 33½.

Browns—Grade A extra large 56, large 44½-52, medium 39-44 small 33; grade B large 34.

Market steady to firm. Prices somewhat irregular due partly to variance in prices between local sources and mid-western sources. Demand active and overall supplies moderate and short on mediums and smalls.

CHICAGO BUTTER AND EGGS

CHICAGO, Sept. 7 (AP)—Butter firm; receipts 860,333; wholesale buying prices ¼ to ½ higher; 93 score AA 58.75; 92 A 58; 90 B 56.25; 89 C 54; cars 90 B 56.75; 89 C 54.5.

Eggs steady to firm; receipts 8,485; wholesale buying prices unchanged to 1½ higher; U. S. large whites 60-69.9 per cent A's 48; mixed 46.5; mediums 41; U.S. standards 36; dirties 26; checks 25; current receipts 28.5.

CHICAGO POTATOES

CHICAGO, Sept. 7 (AP)—Potatoes: Arrivals 76, on track 269 and total U.S. shipments 385; supplies whites light, others moderate, demand moderate and market about steady. Carlot track sales: Washington long whites $3.00. Russets $3.50-3.65; Idaho-Oregon Russets $3.50; Wisconsin Pontiacs $1.70-1.90.

Poultry

DETROIT POULTRY

DETROIT, Sept. 7 (AP)—Prices paid per pound f. o. b. Detroit for No. 1 quality live poultry up to 10 a.m.

Heavy type hens 24-27; light type 16-18; heavy broilers and fryers (2½-3½ lbs.) 31-32; Gray Crosses 31-33; Barred Rocks 32-33; caponettes (one shot 4 lbs) 33-36; 5-5½ lbs. 41-43; heavy type young hen turkeys 34; young toms 32-34.

Market full steady on hens with farm offerings scarce. Local demand centered on good quality colored hens of medium sizes. Fryers about steady with supplies ample and quality irregular but trade not aggressive. Fancy caponettes are clearing readily.

CHICAGO POULTRY

CHICAGO, Sept. 7 (AP)—Live poultry steady; receipts in coops 1,215 (yesterday 1,127 coops, 138,740 lbs); f.o.b. paying prices unchanged to ½ higher; heavy hens 22-22.5; light hens 18.5-19.5; broilers or fryers 30-32; old roosters 13.5-14.5; caponettes under 4¼ lbs 34-36, over 4½ lbs 36-40.

Follows GM Pattern

DETROIT (AP) — Layoff pay and other elements of the Ford-General Motors-Chrysler contract pattern were agreed to by the Detroit Steel Products Co. for its 900 employees Tuesday in negotiations with the CIO United Auto Workes.

Progress Marks Early Dealings

NEW YORK, Sept. 7 (AP) —Modest progress was made by the stock maket today in early dealings.

Gains were best in the steels and chemicals, two of yesterday's leading divisions.

Yesterday's stock market marked the completion of a reaction-recovery cycle by attaining a new record high. The Associated Press average of 60 stocks was up $1.30 at $177.70. The previous high was $177.00 on July 25.

New York Stocks

(Late Morning Quotations)

Admiral	22.6
Air Reduction	37
Allied Chem.	113
Allied Strs.	60.4
Allis Chalmers	71.3
Alum Ltd	107
Alcoa	80
Am Airline	24.7
Am Can	41.1
Am Cyan	60.4
Am Gas & El	48.5
Am M & Fdy	27.3
Am Motors	9.4
Am N Gas	58
Am News	32.4
Am Rad	24
Am Seating	34.5
Am Smelt	55.1
Am Tel & Tel	175.5
Am Tob	74.2
Am Viscose	63
Anac Co	80.4
Anac W & C	60.6
Armco Stl	45.7
Armour & Co	15.6
Arms Ck	29.4
Atchison	141.4
Atl Cst Line	47.4
Atl Refin	37.4
Avco Mfg	6.6
Balt & Ohio	52
Bendix Av	50.2
Benquet	1.2
Beth Steel	160
Boeing Air	65
Bohn Alum	26.4
Bond Strs	17.5
Borden	64.4
Borg Warner	45.1
Briggs Mfg	21.5
Bris My	32.1
Brun Balke	26
Budd Co	21
Burroughs	29.3
Calumet & H	13.3
Camp Soup	39
Can Dry	16.4
Cdn Pac	34.7
Capital Airl	35.3
Carrier Cp	55.2
Case, JI	16.5
Cater Trac	53.6
Ches & Ohio	53.6
Chrysler	85.7
Cities Svi	57.1
Clark Equip	76.4
Climax Mo	67
Coca Cola	138
Colg Palm	55
Col Brd A	26.2
Col Gas	16.2
Comw Ed	46.4
Con Edis	51.6
Con N Gas	34.4
Consum Pow	49.5
Con Powpf 4½	110.4
Cont Bak	41.1
Cont Can	77.4
Cont Mot	9.7
Cont Oil	87.2
Corn Pd	28.6
Curtiss Wr	23.2
Deere	35.7
Det Edis	36.4
Dis C Seag	45.2
Doug Airc	71.1
Dow Chem	58.5
Du Pont	229.4
East Air L	50.6
East Kod	80
El Auto Lite	44.4
El & Mus	3.6
Emer Rad	14.1
Erie RR	23.5
Ex-Cell-O	52.2
Fairb Mor	26
Firestone	72.2
Food Mach	54
Freuh Tra	44.6
Gen Dynam	60
Gen Elec	54.1
Gen Fds	83.7
Gen Mills	74.3
Gen Motors	130
Gen Tel	41
Gen Tire	55.4
Gillette	81
Goebel Br	7
Goodrich	73.2
Goodyear	62
Grah Paige	2.3
Gt No Ry	41.4
Gt West S	21.6
Greyhound	15.4
Gulf Oil	86.3
Hayes Mfg	7.3
Hersh Choc	46
Homestk	37.2
Hooker El	40.4
Hooker El pf	101.2
Houd Her	14.7
Ill Cent	64.4
Indust Ray	55
Ing Rand	54.4
Inland Stl	83.6
Inspir Cop	64.5
Interlak Ir	32.5
Int B Mach	410
Int Harv	39.3
Int Nick	86.5
Int Paper	110.3
Int Shoe	46.4
Int Silver	68.3
Int Tel&Tel	30.4
Isl Crk Coal	26.2

Jacobs	11.4
Johns Man	87.4
Jones & L	48.7
Kelsey Hayes	34.1
Kennecott	124.4
Kimb Clk	48.4
Kresge, SS	29.1
Kroger	42.1
Lehn & F	18
LOF Glass	83.4
Lib McN&L	15.1
Ligg & My	68.2
Lockh Airc	45.1
Loew's	23.3
Lone S Chem	63.6
Lorillard	21.3
Lou & Nash	85
Mack Trk	28.6
Martin, Gl	26
May D Str	2
Mead Cp	63
Merck	22.5
Midl Stl Pd	45.5
Mpls Hon	59.3
Monsan Ch	47.6
Mont Ward	85.1
Motor Pd	25
Motor Wheel	30.7
Motorola	50.6
Mueller Br	33.4
Murray Cp	41
Nat Bisc	41.6
Takes 9 10 11	
Nat Cash R	39.1
Nat Dairy	41.3
Nat Gyps	52.7
Nat Lead	82.4
Nat Thea	10
NY Central	47.5
Nia M Pow	34.6
Norf & West	58.7
No Am Av	73.4
Nwst Airline	22
Nor Pac	77.2
Ohio Oil	34.4
Pac G & El	52.7
Pan A W Air	19
Panh Epl	79.5
Param Pict	40.6
Parke Da	41.4
Penney, JC	98.6
Pa RR	27.3
Pepsi Cola	22.7
Pfizer	45.5
Phelps D	62.2
Philco	36
Philip Mor	43.2
Phill Pet	72.1
Pillsby Mills	51.4
Pit Plate G	86.5
Proct & G	105.6
Pullman	64.1
Pure Oil	38.3
RCA	48.2
Reo Hold	13.4
Repub Stl	48.4
Rex Drug	9.4
Rey Met	255
Rey Tob B	48.6
Rock Spg	28.7
Safeway St	47
St Jos Lead	53.6
St Reg Pap	43.4
Scoville Mfg	39.4
Seab Al RR	81.7
Sears Roeb	100.4
Shell Oil	61.4
Simmons	47.4
Sinclair O	55.7
Socony Mob	61.1
Sou Pac	61.7
Sou Ry	94
Sperry Rand	24.4
Std Brand	39.7
Std Oil Calif	90.6
td Oil Ind	49.6
Std Oil NJ	135.6
Std Oil Ohio	50.2
Stevens, JP	27.5
Stud Pack	9.2
Sun Oil	75.4
Suther Pap	47.5
Swift & Co	50.6
Sylv El Pd	46
Texas Co	108
Tex G Sul	40
Thomp Pd	50.4
Tran W Air	29
Transamer	46.1
Twent Cen	28.7
Underwood	39.4
Un Carbide	114.2
Un Pac	166.6
Unit Air Lin	43
Unit Airc	86.6
Unit Fruit	56.6
Un Gas Cp	32.1
US Lines	22.1
US Rubber	44.6
US Steel	58.2
Warn B Pic	20.7
West Un Tel	23.5
Westg A Bk	27.5
Westg El	66.5
White Mot	51
Wilson & Co	12.4
Woolworth	50.2
Yale & Tow	62.4
Young S & W	26.3
Youngst Sh&T	96

STOCK AVERAGES

	30 Indust	15 Rails	15 Util	60 Stocks
Prev day	250.9	134.5	74.5	177.7
Week ago	246.9	133.0	74.2	175.4
Month ago	236.6	128.6	74.1	169.7
Year ago	179.4	96.0	64.0	131.9
1955 high	250.9	139.1	75.7	177.7
1955 low	203.1	114.9	67.2	148.8
1954 high	211.9	123.0	68.3	155.2
1954 low	143.9	77.8	55.4	108.0

Car Dealers Buy Into Boom as Reports Show Surge

DETROIT (AP) — The trade paper Automotive News said today:

"Dealers across the country are buying a late summer boom in new car sales according to field reports.

* * *

"On the basis of national spot checks of the market, a noticeable surge in new car sales developed in the last half of August. In a parallel development, a sharp reduction in profits has been noted.

"Apparently, dealers are moving their tremendous overhang of new cars at the expense of further pruning of the already narrow profit margin."

Some dealers who had figured their net on each new car had reached an irreducible minimum, have found that blazing competition has forced them to find new ways to slash delivered prices if they want to keep their cleanup rolling.

TO THE BONE

"Nearly every dealer contacted by Automotive News agreed the cost of selling cars right now is slicing profit to the bone — or beyond. 'It's a giveaway madhouse,' said an eastern dealer.

"One dealer said publicly last week: 'Fortunately I made enough on my increased volume in the first half to take care of my full year's overhead. I won't do any better than break even on most of the '55s I sell from here on out, and I'll probably take a beating on some, but at least I'll get out without getting hurt.'

"On the basis of preliminary reports, new car sales for August passed the estimated July total of 649,118 sales. This makes August the sixth month in a row that new car sales have topped 600,000. Never before in the history of the industry has new car retailing set such a blistering pace."

* * *

"Dealers report they have resorted to drastic sales methods for another reason: Sales pressure from the factory continues unabated into the cleanup season."

The paper quoted an unnamed southern dealer as saying: "New car dealers are cutting new car prices so much that the used car operator can't compete."

It continued: "One western dealer said the situation which finds dealers 'buying' sales would be particularly hard on dealers who haven't gone in for the volume operation.

" 'Small dealers are loaded,' he said, 'and will have to take a spanking'."

Lodge Calendar

Special communication Cedar Lodge No. 60 F. & A. M. Clarkston, Thurs., Sept. 8 at 7:30 p.m. Work in E. A. Degree. Richard Snover, W.M. Ad.

Special Communication of Roosevelt Lodge No. 510, F. & A. M., 22 State St., Thursday, September 8, at 7:30 p.m. E. A. degree. John R. Parr, W.M. Adv.

News in Brief

A .38-caliber revolver, valued at $85, was reported stolen from his car yesterday by Bernard Birch, of 158 Baldwin Ave., Pontiac Police said today. Birch, who also stated that a holster was taken, said the theft took place while the car was parked in front of his home.

Kenneth Bleddin, 29, of 464 Auburn Ave., charged with reckless driving, paid a $75 fine and $15 costs after he pleaded guilty yesterday before Orion Township Justice Helmar G. Stanaback.

If your friend's in jail and needs bail, Ph. FE 5-9424 or MA 5-4031. —Adv

See Quiet Colors for '56 Model Cars

Things are going to be slightly duller for the car buyer in the next model year — color-wise anyway. That's the prediction of Ward's Automotive Reports, industry journal.

The dazzling and sometimes dizzying era of reds, yellows, whites and purples has reached its peak in 1955 and the 1956 autos will feature less glaring colors and combinations, says Ward's.

"This doesn't mean colors will be fewer," the paper states. "On the contrary, more hues and shades will be available, but there'll be a greater selection of pastels and more refined combinations, a trend away from the current large variety of 'pure pigment' eye poppers."

Business Briefs

BROOKLYN, N. Y. (AP)—Permatex Co., Inc. announced today that it will double production of its new automotive transmission fluid to meet increased demand. The fluid, formerly produced only in the company's Kansas City, Kan., plant, also will be manufactured in the Brooklyn plant.

NEW YORK (AP)—U.S. Industries, Inc. has completed negotiations to acquire Garrett Oil Tools, Inc. of Longview, Texas, whose sales this year are estimated at more than three million dollars. U.S. Industries said the move will solidify its position in the oil well equipment industry.

NEW YORK (AP) — Shareholders of Natural Resources Fund, Inc. and Natural Resources of Canada Fund, Inc. have approved proposals to combine assets of both Funds, totaling $5,147,000, under the name of International Resources Fund, Inc. A broadened investment policy will place emphasis on international investments in the natural resources field.

NEW YORK (AP) — General Electric Co. announced it will increase prices of fractional horsepower electric motor by about five per cent, effective Oct. 3.

NEW YORK (AP) — Sabena Belgian World Airlines has bought 12 twin-engine Convair Metropolitan planes and three additional Douglas DC-7C's at a cost of more than 17 million dollars.

Police Seek Escapee for Double Murder

STOCKBRIDGE (INS) — Fingerprints at the scene of a double murder today drew the circumstantial evidence net tighter against Nealy J. Buchanan, an escapee from Jackson prison.

Nealy's fingerprints were found in the car of Howard Herrick, 63-year-old chicken farmer, who was killed Saturday along with his wife, Myra, 62.

A police alarm covering Michigan and the midwest is out for Buchanan, who escaped Friday while serving a one to 15 year term for burglary.

His trail has been followed from the murder scene to the Lansing bus station.

Newborn porcupines have quills that can be raised into offensive position within an hour after birth.

A cubic mile of sea water contains 11½ billion pounds of magnesium.

Birmingham TRAVEL SERVICE
We'll Plan Your Tour Free!
Phone MI 4-5711
Tickets, Reservations to Anywhere
Grace Plummer Reilly
379 Hamilton, Birmingham

REMINGTON-RAND
Adding Machines
Printing Calculators
BRANCH SALES and SERVICE
709 Pontiac State Bank Bldg.
FE 4-9214

SMASH-UPS MEAN PAY-UP!

DON'T GET CAUGHT WITH YOUR FINANCES DOWN!
Insure With . . . . .
CRAWFORD-DAWE-GROVE
INSURANCE OF ALL KINDS
716 Pontiac State Bank Bldg. Ph. FE 2-8357


My wife is a smart little "chick"!
She knows a real bargain when she finds one and she knows a good range when she sees one!
WHAT A DEAL SHE MADE AT CONSUMERS ON A WONDERFUL
DETROIT JEWEL
Gas Range
Only $189.95 E-Z TERMS
COMPLETE WITH THESE ESSENTIAL FEATURES
• Automatic Oven Lighting
• Automatic Top Burner Lighting
• Extra Large, Convenient Storage Space
• Lamp and Time Reminder
• Under Oven Broiler—Large Capacity Porcelain Finished Even-Temp Oven.
★ Available with "Picture Window" in Oven Door for only $199.45
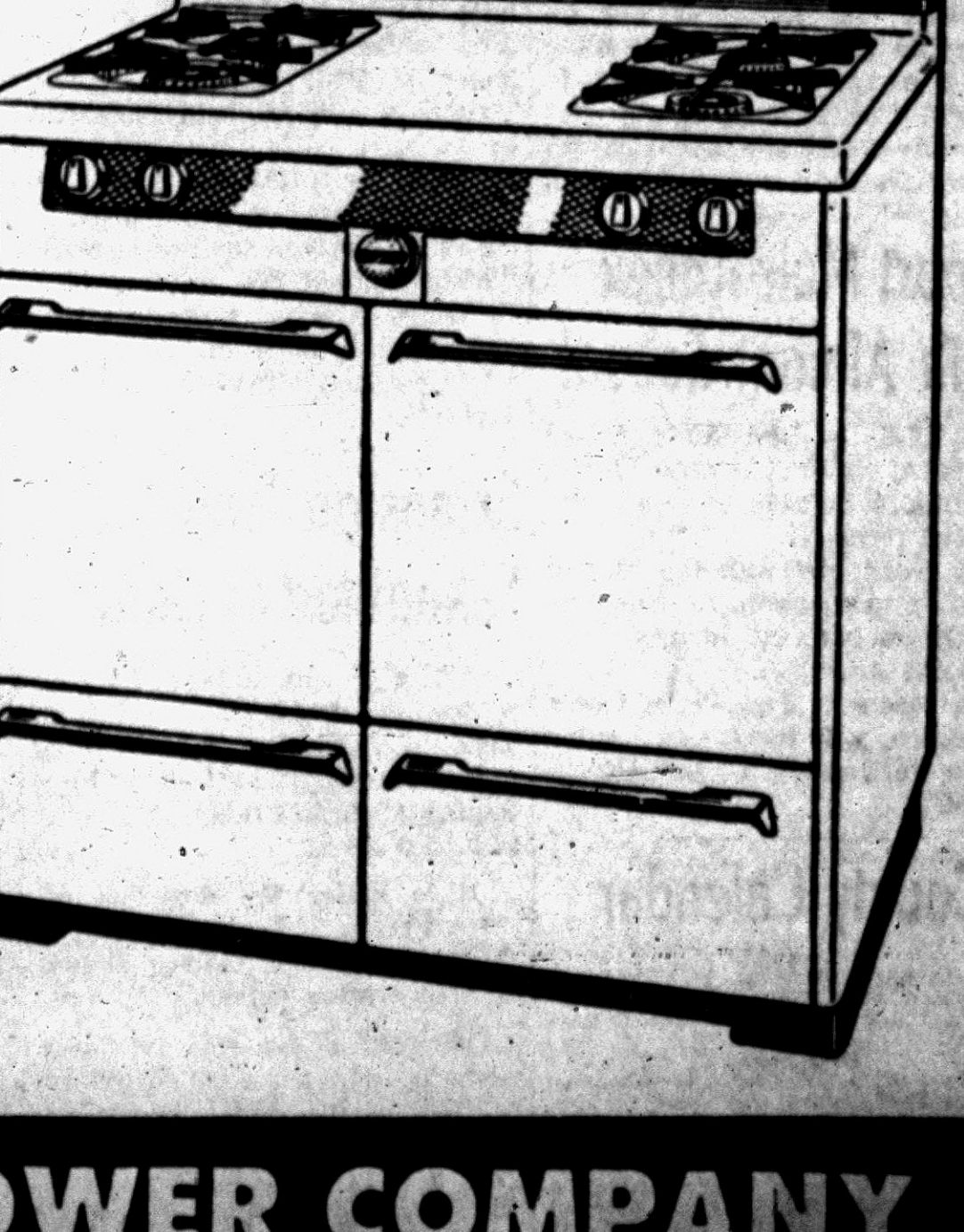
CONSUMERS POWER COMPANY

LAND CONTRACT INVESTMENT OPPORTUNITY

6% land contracts on Flint Area Property. During the next six months, I will have available to investors over $400,000 worth of 6% land contracts on new, modern homes. The balance due on each contract is $6,100 payable at $61.00 per month. These homes have a bank mortgage appraisal value, established by a licensed appraiser, of $5,250.00. The cost of the contract to you is $4,880.00, $1,220.00 (bonus to you) less than the contract balance, and $370.00 less than the appraised valuation.

When this contract is paid in full it will have earned $2,379.00 in interest. This amount, together with your bonus (or discount) of $1,220.00, means that your original investment of $4,880.00 earned a total of $3,599.00 — a nearly unbelievable increase in capital of about 74%—an overall return of $8,479.00. Where can this be equaled?

Any person or company buying one of these contracts will be furnished the following items:

1. A credit report from the Retailers' Credit Bureau on the person buying the home.
2. An up-to-date abstract of title showing clear title and tax history.
3. A warranty deed and assignment of contract.

We recommend that you have your attorney examine all papers.

If you have never purchased LAND CONTRACTS FOR INVESTMENTS before, we will gladly have an agent call to answer your questions and explain the value and simplicity in obtaining one or more of these sound contracts, at no obligation to you. Make an investigation; there will be no high pressure sales talk; only an explanation of the facts.

If you have bought contracts before you will recognize the fairness of the offer made here and will no doubt agree that as this County, and especially the Flint area, continues to develop, land has become about the most sound investment. Partial proof of this statement is the millions of dollars worth of land contracts purchsed in Flint each year by people from all walks of life. However the building in Flint has now become so tremendous that it is going to become necessary to obtain outside investment money. Therefore WE are now offering the people of Pontiac the above opportunity.

$500,000 worth of these contracts sold by myself in Flint each year for the past several years.

WE BACK THESE CONTRACTS WITH OUR EXPERIENCE AND INTEGRITY

Attention, Attorneys and Brokers - - - A closing fee will be paid to you if one of your clients purchases a contract.

MERYL STODDARD, Land-Contract Broker
Member of the Flint Chamber of Commerce and the Retailers' Credit Bureau

4231 E. POTTER ROAD
Flint, Michigan
PHONE CE 5-8058
Call Collect



MR. AND MRS. GALE NELSON

Madeline Hawkins Weds

ROCHESTER—In a candlelight ceremony performed in St. Paul Methodist Church, Gale Albert Nelson claimed Madeline Marie Hawkins as his bride.

* * *

Mr. and Mrs. William Hawkins are parents of the bride, and he is the son of Mr. and Mrs. Raleigh Nelson, both of Rochester.

For her wedding, the bride selected a floor length gown of French and Chantilly lace over satin. A crown of seed pearls and sequins held her veil of silk illusion, and she carried a bouquet of white carnations, lilies of the valley and ivy, centered with a white orchid.

Joyce Krebiehl, the bride's sister, was matron of honor. Bridesmaids were Doris Hawkins and Eileen Nelson.

Norman Nelson attended his brother as best man and ushers were Glen Nelson, the bridegroom's twin brother, and Cecil Hawkins.

A reception in Avondale Community Hall followed the ceremony. Upon their return from a northern Michigan wedding trip, the newlyweds will make their home in Rochester.

New Mail Plan in Walled Lake

Postal Service Changes Affecting Rural Routes Begins Sept. 16

WALLED LAKE—Patrons of the Walled Lake post office will have a new type of service beginning Sept. 16. The changes will mostly affect customers on the rural routes which from that date will become mounted carrier routes.

Mail will continue to placed in boxes which can be serviced by car, but will be delivered according to street names and numbers which must be placed on the boxes.

Under the new system carriers will work only five days a week, eight hours per day.

Patrons are advised to inform their correspondents and publishers of periodicals of the change and supply street numbers if they expect service to continue.

Postmaster Henry Gready said that the changes were necessary to provide a more flexible system in a rapidly expanding area.

* * *

Under the new system where there are no routes designated, only street numbers and city, the postmaster can make the necessary shifts locally, and thus balance the carriers' loads.

The other change is the inauguration of a short foot route in the city of Walled Lake. These have previously received their mail at the post office, many of them using General Delivery facilities.

Gready pointed out that General Delivery should be reserved for transients and advises patrons to install approved boxes and to be sure that the house number is placed on the front of the house where it is visible from the street. These arrangements or those for renting a lock box in the post office must be completed in 30 days.

The foot route will extend from the post office to West Walled Lake road, to Ladd road, to Pontiac Trail, Halifax, Rosebud, Pontiac Trail, east to Witherall, to Market, to Ferland, to Northport, to Pontiac Trail, northeast to Watkins Flower shop, and return to the postoffice. As sidewalks are installed in the city the foot route will be extended according to Gready. The lack of these has kept city residents from having this service for some time he said.

Waterford Voting Today on Consumers Franchise

WATERFORD TOWNSHIP — The polls will be open until 8 o'clock tonight in the 11 precincts of Waterford Township for taxpayers to okay or turn down a new franchise for the Consumers Power Company here.

Report Muir Annex With Almont School

ALMONT — The Muir School has voted to annex with Almont Community School, it was announced recently.

The board met with the Almont Board of Education to complete the transaction by turning over the books and cash.

The teacher, Mrs. Violet Gates of Romeo, will teach one section of the third grade in the Almont School.

County Calendar

Leonard

The Leonard Methodist WSCS will be entertained at 8 o'clock Thursday evening in the home of Mrs. Robert Cascaddan.

Four Towns

Circle 5 of Four Towns is scheduled to meet Sept. 14 at the home of Mrs. Cadman Proud, of Birmingham, for luncheon and to sew for the coming bazaar.

Circle 4 of Four Towns Methodist Church will hold a party at 8 p.m. Saturday, at the home of Mr. and Mrs. Harry Dorletian, 7319 Locklin.

Death Notices

COOK, SEPT. 5, 1955, JOHN T., Sr., 20991 Dill Rd., Farmington Township. Beloved husband of Myrtle Cook; dear father of John Cook Jr., and Mrs. Carl T. Smith; dear brother of Mrs. Eliza Longstreet and Mrs. Annie Sanderson. Funeral service will be held Friday at 2 p.m. from the Thayer Funeral Home, with Mr. D. B. Grieshammer officiating. Interment in Oakland Hills Memorial Gardens Cemetery. Mr. Cook is at the Thayer Funeral Home, Farmington, Mich.

KENT, SEPT. 6, 1955, MISS Maude, 20315 Hugh, Farmington, dear sister of Mrs. Grace B. Wilcox. Funeral service will be held Friday at 2 p.m. from the Thayer Funeral Home with Dr. Gorden Northrup officiating. Interment in Quacker Cemetery. Mr. Kent is at the Thayer Funeral Home, Farmington, Michigan.

MARSH, SEPT. 5, 1955, ANNA Ross, 262 State Ave., age 90; beloved mother of Dr. Fred Marsh and Frank Marsh; dear sister of Mrs. Katherine Gerber, Mrs. Mary Thoma and Donald Ross. Funeral service will be held Thursday, Sept. 8, at 1:30 p.m. from Farmer-Snover Funeral Home with Rev. Fred R. Tiffany officiating. Interment in Perry Mt. Park. Mrs. Marsh will lie in state at the Farmer-Snover Funeral Home.

McCLUSKY, SEPT. 6, 1955 DANNY D., 112 N. Jessie St., age 23; beloved son of Mrs. Ulis S McClusky; dear father of David Allen McClusky; dear brother of Mrs. Ray Hinson, Mrs. Jerry Wiegand, Jack and Bill McClusky. Funeral service will be held Thursday, Sept. 8, at 2 p.m. from the First Church of the Brethren with Rev. LeRoy Shafer officiating. Interment in Perry Mt. Park. Mr. McClusky is at the Donelson-Johns Funeral Home.

POWELL, SEPT. 6, 1955, JOAN Lee, 2739 Walton Blvd. beloved infant daughter of Jeff and Delores Powell. Funeral service will be held Thursday, Sept. 8, at 2 p.m. from Dudley H. Moore Funeral Home with Rev. J. Harvey McCann officiating. Interment in White Chapel Cemetery Garden of Memory. Baby Joan is at the Dudley H. Moore Funeral Home, Auburn Heights.

INDEX TO CLASSIFICATIONS

ANNOUNCEMENTS
Card of Thanks 1
In Memoriam 2
Flowers 3
Funeral Directors 4
Cemetery Lots 5

EMPLOYMENT
Help Wanted Male 6
Help Wanted Female 7
Help Wanted 8
Instructions 9
Work Wanted Male 10
Work Wanted Female 11

SERVICES OFFERED
Building Service 12
Business Services 13
Bookkeeping & Taxes 14
Chiropodists 15
Dressmaking & Tailoring 16
Garden Plowing 16A
Income Tax Service 17
Laundry Service 18
Landscaping 18A
Moving & Trucking 19
Painting & Decorating 20
Photos & Accessories 21
Physio-Therapy 21A
Television Service 22
Typewriter Service 22A
Upholstering 23

NOTICES
Lost & Found 24
Notices & Personals 25

WANTED
Wtd. Children to Board 26
Wtd. Household Goods 27
Wtd. Miscellaneous 28
Money Wanted 28A
Wanted to Rent 29
Wanted Real Estate 32A

RENTALS OFFERED
Share Living Quarters 30
Wtd. Transportation 31
Wtd. Contracts Mtgs. 32
Rent Apts Furnished 33
Rent Apts Unfurnished 34
Rent Houses Furnished 35
Rent House Unfurnished 36
Rent Lake Cottages 36A
For Rent Rooms 37
Rooms With Board 38
Convalescent Homes 38A
Hotel Rooms 39
Rent Stores 40
Rent Office Space 41
For Rent Miscellaneous 42

REAL ESTATE FOR SALE
For Sale Houses 43
For Sale Lake Property 44
For Sale Resort Property 44A
Suburban Property 45A
For Sale Lots 46
For Sale Acreage 47
For Sale Farms 48
Sale Business Property 49
Rent or Lease Bus. Prop. 49A
For Sale or Exchange 50

FINANCIAL
Business Opportunities 51
Sale Land Contracts 52
Money to Loan 53
Mortgage Loans 54

MERCHANDISE
Swaps 55
For Sale Clothing 56
Sale Household Goods 57
Valentine Gifts 58
Xmas Gifts 59
For Sale Miscellaneous 60
Do It Yourself 61
Sale Musical Goods 62
Sale Office Equipment 63
Sale Store Equipment 64
Sale Sporting Goods 65
Sand, Gravel & Dirt 66
Wood, Coal & Fuel 67
Plants, Trees, Shrubs 68
For Sale Pets 69
Dogs, Trained, Boarded 70

FARM MERCHANDISE
Hay, Grain & Feed 71
For Sale Livestock 72
Wanted Livestock 73
For Sale Poultry 74
Sale Farm Produce 75
Sale Farm Equipment 76
Auction Sales 77

AUTOMOTIVE
For Sale Housetrailers 78
Rent Trailer Space 79
Auto Accessories 80
Auto Services 81
Sale Motor Scooters 82
For Sale Motorcycles 83
For Sale Bicycles 84
Boats & Accessories 85
For Sale Airplanes 86
Transportation Offered 87
Wanted Used Cars 88
Wanted Used Trucks 89
For Sale Used Cars 91
For Sale Used Trucks 90

Card of Thanks 1

THE FAMILY OF ARTHUR HIBBler wish to express thanks to the many friends, neighbors and relatives for their kindness and sympathy. Also Rev. George Murphy for his comforting words and to Pursley's Funeral home.

In Memoriam 2

IN LOVING MEMORY OF MRS. Clista Campbell who left us 6 years ago today Sept. 1, 1949 She who suffered is at rest. Gone to Heaven with the Blest. Her loving Family.

Flowers 3

DUNSTAN'S FLOWERS
3484 W. Huron St. FE 2-8301

Funeral Directors 4

AIR AMBULANCE GROUND
Pursley Funeral Home FE 4-1211

COATS FUNERAL HOME
Complete facilities. OR 3-7757
Drayton Plains—Waterford Twp.

DIGNIFIED SERVICES
Kirkby Funeral Home FE 4-1882

Donelson-Johns
FUNERAL HOME
"DESIGNED FOR FUNERALS"
SPARKS-GRIFFIN CHAPEL
Thoughtful Service FE 2-5841

Voorhees-Siple
FUNERAL HOME
Ambulance Service, Plane or Motor
FE 2-8378

Extension Training Scheduled at Holly

HOLLY — An officers' training school in cooperative extension work in agriculture and home economics will be held at the First Baptist Church Friday, beginning at 9:30 o'clock.

It is under the direction of Mrs. Freida A. Bennett and Mrs. Mary A. Hixon, County Home Demonstration Agents.

Following a pot luck luncheon, Richard Arthaud, Case Work Supervisor of the Social Service Dept., Pontiac State Hospital will give a talk. Mrs. Myrtle Gettler will have a display of copper jewelry.

Mrs. Jessie B. Adams

METAMORA—Service for Mrs. Jessie B. (Mildred Strong) Adams, 36, of North Oak Street here, will be held at 1:30 p.m. Thursday at the Federated Church in Hadley, with burial in Greenes Corners Cemetery. Mrs. Adams died early Tuesday.

She is survived by her husband; a daughter, Georgia Mae Adams; two children by a previous marriage, Anna Kolhagen, WAVE in the U.S. Navy at San Diego, Calif., and Henry C. Kolhagen, at home; her mother, Mrs. Anna Cuske of Metamora, and her father, Fred Strong, Walled Lake.

John T. Cook Sr.

FARMINGTON TOWNSHIP — Service for John T. Cook Sr., of 20991 Dill Rd., Farmington Township, will be held at 2 p.m. Thursday from the Thayer Funeral Home, Farmington, with burial in Oakland Hills Memorial Gardens. Mr. Cook died Monday in Mt. Carmel Mercy Hospital.

He is survived by his widow, Myrtle Woodworth Cook; a son, John T. Cook Jr. of Farmington; a daughter, Mrs. Carl T. Smith of Farmington; five grandchildren and two sisters, Mrs. Eliza Longstreet of Owosso and Mrs. Annie Sanderson of Saginaw.

Theodore Lee Fons

ROCHESTER—Service for 14-day-old Theodore Lee Fons, will be held at 9 a.m. Friday from St. Andrews Church here, with burial in Troy Union Corners Cemetery. Theodore died yesterday at William Beaumont Hospital.

He is survived by his parents, Mr. and Mrs. John Fons, of 2231 Harned, Rochester; one sister, Catherine Ann, at home; and his grandparents, Mr. and Mrs. Joseph Fons of Rochester and Mr. and Mrs. Frank Nolan of Royal Oak. Arrangements are being made by the William R. Potere Funeral Home, Rochester.

Mrs. George Carey

ROCHESTER—Service for Mrs. George (Beulah M) Carey, 50, 1650 South Rochester Rd., will be held at 2 p.m. Thursday from the William R. Potere Funeral Home here, with burial in Avon Cemetery. She died suddenly yesterday.

Mrs. Carey is survived by her husband George and one sister, Mrs. Mildred Sternberg of Pontiac.

Mrs. William Brown

HOLLY — Service for Mrs. William (Mary Lee) Brown, 55, who died suddenly Monday at her home at 5472 Rood Rd., Holly Township, will be held Saturday, in Jackson, Miss. The body will be taken there this afternoon from the Dryer Funeral Home here.

She is survived by her husband William and three sisters, Mrs. Gertrude Mullin, Chicago, Mrs. Mary Jones, Jackson, Miss., and Mrs. Sophina Taylor, also of Jackson.

Monuments 4A

BUY DIRECT AND SAVE
Pontiac Granite & Marble Co.
Robert J. & George E. Slonaker
269 Oakland Ave. FE 2-4806

Cemetery Lots 5

WHITE CHAPEL, NEW SECTION, 6 graves in choice location. FE 2-0765.

BOX REPLIES
At 10 a.m. Today

There were replies at the Press office in the following boxes:

8, 15, 16, 17, 18, 24, 25, 30, 32, 34, 35, 40, 57, 58, 60, 63, 64, 67, 71, 76, 77, 78, 84, 88, 100, 105, 111, 113, 116, 117, 118.

Help Wanted Male 6

Attractive Openings in
SUBURBAN CHICAGO
for
COLLEGE MEN
2-4 Yrs.
ANY FIELD
as
TRAINEES!
DETROIT INTERVIEWS
Sat., Sun. & Mon.
Sept. 10, 11 & 12
See Our Display Ad
Page 27
WESTERN ELECTRIC

APPLICATIONS NOW BEING TAKen for the following positions: Parts men, with mechanical ability. Parts trainees. Mechanics and Mechanic's helper. Applicants must have legible handwriting, a high school education or equivalent, necessary tools for the job and a willingness to learn. Apply in person. No telephone calls. Keego Sales and Service, Keego Harbor, Mich

AUTOMOBILE SALESMAN
If you aren't making money, it's time for a change to a line where competition isn't a problem and trades pay double commission. If you have something on the ball, contact:
CLARENCE RIDGEWAY
REALTOR
975 Baldwin Ave.

BOY, 16 OR 17, KITCHEN HELPer full time, apply 45 Auburn.

BOYS, 17, FULL TIME WORK, call at 7 a.m. only, at lawn maintenance, 2163 Jones Rd. near Pontiac Airport.

CAR POLISHER WANTED. Anderson Pontiac-Buick, Utica, Mich REpublic 3-3001.

CONTRACTORS
For grading and seeding. Large housing project. Start 4-8660.

CARPENTRY WORK NEW AND repair. FE 4-4210.

CHAUFFEUR AND HANDY MAN. Must have own car. Go home nights. OR 3-1512.

CARPENTERS
400 houses to be built in 3 years. Year round job. Must be union. Interviews Thurs. on Joslyn Rd. at Silver Bell Rd.

CARPENTERS WANTED. FOR modernization work. 2?? E. Pike St. FE 2-7004.

CRANE OPERATOR
Must be good on clam work. Steady for right man. References. Mickelson Bros., 1745 Seymour Lake Rd., Oxford, Mich.

CARPENTERS, PROJECT OF 80 homes, near 12 Mile and John R. Steady local work to right men. See Russ on job, Darmouth between Stevenson Hwy and John R. off 12 Mile Rd. or call FE 2-3634 after 6 p.m.

CARPENTERS, ROUGH
Year around work. EM 3-4739.

DEPENDABLE MAN FOR ESTABlished service route, steady work. 33 Baldwin Ave.

DUCT INSTALLERS Blue Cross and GM group insurance Unemployment benefits. Good pay and year 'round work O'Brien Heating and Supply, 371 Voorheis Rd.

EXPERIENCED WOOL PRESSER. Apply in person, Drive In Cleaners, 1208 N. Perry St.

EXPERIENCED ROUTE MAN for established dry cleaning route Berg Cleaners MA 5-3521.

EXCELLENT OPPORTUNITIES for experienced salesman. Permanent or part time. Put your selling skill to work in our well established Amana Freezer Food Plan sales dept. Comprehensive training program now being organized. Immediate attractive commission on credit approved orders. Must have car. Eventual possibilities for executive assignments. Apply in person daily from 10 a.m. to 12 p.m. to Larry Setzer—736 Huron, Pontiac.

EXP. BUTCHER
Apply 3 Sister's Market, 608 W Huron St.

EXPERIENCED SERVICE STATion man. Apply daily after 8 a.m. Woodward-Square Lake Service Next to Ted's

EXCELLENT OPPORTUNITY FOR a qualified salesman in our television dept. Steady employment and good pay. Only experienced need apply. See Mr. Dull, Grinnell's, 27 S. Saginaw. FE 3-7168.

EXP. LANDSCAPE MAN. APPLY 75 Willard, after 6 p.m.

EXPERIENCED ROOFING APPLIcator. OL 1-4711.

EXPERIENCED SHEET METAL and furnace installer. Bryan F French. 351 N. Paddock.

EXPERIENCED MEAT CUTTER wanted. State qualifications and salary expected. Pontiac Press. Box 24.

EXPERIENCED TELEVISION SERvice man C & V TV. 993 Mt Clemens. FE 4-1515.

EXP. WOOL PRESSER. WHITE Full or part time. Walker's Cleaners, Lake Orion.

Furniture and Appliance Salesman
Must be experienced, strong closer. Wonderful opportunity for ambitious man. Apply Mr. Morgan 108 N. Saginaw.

IMMEDIATE OPENING
Christian man exp. in Ministry teaching or "Y" work. Earn $75 to $100 per week, first year or part time opportunity. Write fully. Pontac Press. Box 18.

SHOE SALESMAN
FOR STEADY WORK. EXPERIENCED OR ABILITY TO LEARN. OPPORTUNITY TO TRAIN FOR MANAGER. SICK AND ACCIDENT INSURANCE CARRIED FOR ALL EMPLOYEES. HOSPITALIZATION INSURANCE FOR EMPLOYES AND DEPENDENTS. RETIREMENT PLAN. GOOD OPPORTUNITY FOR RIGHT MAN. MERIT SHOE CO., INC., 43 N. SAGINAW.

Young man to train as finance adjuster. Must have car and be high school graduate. This salaried position with combined inside and outside work, and offers opportunity for advancement. Call FE 8-0422 for appointment.

WANTED FULL TIME BOYS. Apply Krogers, Birmingham.

YOUNG EX-PLUMBERS HELPER. FE 4-0598.

YOUNG MAN FOR ORDER write up in service department of new car agency. No mechanical experience necessary but must be neat and pleasant. Good opportunity for right man. Carkner Studebaker 666 S Woodward Birm. MI 4-3410

YOUNG MAN WITH CAR FOR work in photostat studio. Pick up and delivery. MI 4-4230.

Help Wanted Female 7

AIM HIGH
CAREER GIRLS

Executive secretary	$375
General office, no typing	$260
Bookkeeper	$300
Receptionist	$250
Personal, will train	$325
Figure clerk	$275
All around girl	$260
Good hearted woman	$240
Insurance background	$280
Good office skills	$275
Office beginner	$240
Private secretary	$350
Office trainee	$230
Legal secretary	$340

MIDWEST EMPLOYMENT
406 PONTIAC STATE BANK BLDG
FE 5-9227

AMBITIOUS WOMAN WITH CAR who needs to earn $75 weekly. Work 20 to 40 hours; no canvassing. Call LIncoln 3-0370 or TYler 5-9522.

BABYSITTER FROM 7 A.M. TO 4 p.m.

CASHIER WITH SOME KNOWLEDGE OF BOOKKEEPING PREFERRED. 5 DAY WEEK. APPLY IN PERSON. ENGGASS JEWELRY, 25 N. SAGINAW ST.

BABY SITTER WANTED FROM 3 to 1 a.m. Will take home each night. Apply 82 N. Anderson.

BABY SITTER, EXPERIENCED, 5 days a week. Own transportation. Phone FE 4-8082.

BABYSITTER, MORE FOR HOME than wages. MA 6-2153.

BABYSITTER WHILE PARENTS work. 2 boys 8 and 5. Crescent Lake. FE 4-5362.

CHANGED YOUR MIND
About going back to school? See Betty for that all important first job at Midwest Employment, 406 Pontiac State Bank FE 5-9227.

CLERICAL
Neat young woman between 18 and 25 years of age. Typing ability necessary. Pleasant personality. Able to meet people. Position offers opportunity for advancement and many employe benefits. Apply in person, Personnel Office.
Sears, Roebuck & Co.
184 N. Saginaw. Pontiac, Mich.

CAREER GIRLS
The BOND AGENCY offers you an efficient, confidential placement service. The following positions available immediately.

Purchasing clerk	$235
Bookkeeper, FC	$325
Typist, some shorthand	$240
Cost accountant	$235
Executive secretary	$300
Billing clerk	$250
Payroll clerk	$235
Typist, accurate	$220
Medical clerk	$240
Receptionist, no exp	$250
General office	$255
General Bookkeeper	$260
Undergraduate or nurses aide	$174

BOND EMPLOYMENT
B-1 RIKER BLDG.
FE 4-4469

Clerical Girl
Position is permanent. Better-than-average hours. Paid vacation and other benefits. Experienced preferred. Apply.
ARTHUR'S
48 N. Saginaw

COOKING & GENERAL, EXP. girl. Own room. Live in. Other help employed. Birmingham area. MI 6-1887

COUNTER HELP FOR DAY AND night shift. References required. Harrison's Hamburger—21 N. Perry

DENTAL ASSISTANT, PART TIME including two evenings. Experience helpful but not necessary. Write giving age, marital status, experience if any, telephone number. Pontiac Press Box 67.

Dining Room Waitresses and Curb Girls
Ted's has a limited number of openings for experienced dining room waitress and curb girls. Our employes have the following advantages: Hospitalization program, group life insurance plan, paid vacation, pleasant surroundings and working conditions. If you are interested, apply in person only.
TED'S
Woodward at Square Lk. Rd.

DISH WASHER FOR DAY SHIFT. 913 Baldwin.

DRUG AND COSMETIC GIRL. Full time. Outstanding working conditions. Ph Mr. Coe at MI 4-5060.

ELDERLY WOMAN TO LIVE IN. Working couple, one child, 6 yrs. Mon. for home than wages. FE 5-5893, before 2:30 or after 8 p.m.

EXPERIENCED SHORT ORDER cook. MI 4-9090.

EXPERIENCED TYPIST CLERK. Capable of taking some dictation. State age. Experience. Starting salary expected etc. Reply Pontiac Press Box 108.

EXPERIENCED WAITRESS, FOR day shift. Closed Sun. 913 Baldwin.

EXPERIENCED WAITRESSES. Part time or full time. No phone calls. 107 N. Saginaw. Mary-Go-Round Restaurant

EXPERIENCED WAITRESS, nights only apply in person Clark's Drive-in 735 Baldwin.

EXPERIENCED
Stenographer
APPLY
PONTIAC
Motor Division
Personnel Department
Glenwood Ave.
Pontiac, Mich.

EXPERIENCED WAITRESSES for morning and afternoon shifts; must be over 21. Apply 125 N. Perry St.

ELDERLY LADY TO LIVE IN and take care of 3 children nights, $20 a week FE 2-3064 between 7 and 8 p.m.

EXPERIENCED WAITRESS NO Sunday or holidays. Dixie Diner, Birming am MI 4-3624.

FULL TIME MAID TO LIVE IN with family in Franklin. Modern home, all conveniences, good cook. Must like children. $35 per week plus bonus. Call MAyfair 6-3809.

GIRL TO BABY SIT AND DO light housework, live in. Near Fisher Body. FE 4-8138 after 4 p.m.

GENERAL HOUSEKEEPER MAID Good cook. For couple. Fine home. Private quarters. TV. Top salary. Apply Pontiac Press, salary. Phone EM 3-4364.

HOUSEWIVES, NEED EXTRA MONEY?
Start your own profitable business servicing an Avon territory near your home. For information call FE 4-4508.

NEEDED AT ONCE
SEC.
STENOS
TYPIST
COMP-TYPIST
Birmingham
Location
Staff Offices and Engineering Center
TRACTOR AND IMPLEMENT DIV.
FORD MOTOR CO.
Excellent Working Conditions, Vacations, Insurance Programs, Etc.
APPLY
Salaried Personnel
2500 E. MAPLE RD.
BIRMINGHAM, MICH.

GENERAL OFFICE WITH BOOKkeeping knowledge, accurate typing, experience preferred. For appointment call FE 4-5392.

GLAMOUR PUSS
$280
Glamorous downtown office wants an attractive young lady to do light secretarial work. See Betty at Midwest Employment, 406 Pontiac State Bank Bldg. FE 5-9227.

HOUSEKEEPER, FULL CHARGE, 2 children, school age and mother. OR 3-1063.

HOUSEKEEPER, TAKE FULL charge for working mother. More for home than wages. Near Pontiac. Inquire REpublic 9-3761. Utica.

HOUSEKEEPER WANTED IMmediately for motherless home, to care for 2 school aged children; more for home than wages; live in; not over 46. EM 3-4079.

LADY TO CARE FOR 2 CHILdren. Live in 4246 W Commerce Milford.

LADY FOR CLEANING, FRIDAYS. Must be particular. 9 hours. Call after 5. OR 3-7616.

LADY FOR BABYSITTING AND light housework, while mother works. FE 3-7100.

LAUNDRESS, ALSO WOMAN WITH nursing experience. Call MI 4-8015.

MOTHER'S HELPER WHITE, private room bath and TV 5½ days MI 6-4741

MIDDLE AGE WOMAN TO ASsist in small convalescent home. 18 miles from Pontiac Able to live in. Box 8, Pontiac Press.

NEAT AND EXPERIENCED SALES clerk to work at bakery counter evenings. Apply in person. No Phone calls please. Thomas Bakery, 121 W. Huron.

NEEDED
2 full time, experienced real estate salesladies. Plenty of floor time, lots of listings. We belong to Co-op Real Estate Exchange.
CLARENCE RIDGEWAY
REALTOR
975 Baldwin Ave.

NURSE'S AIDE, EXPERIENCED for afternoon shift. Own transportation or live in. Good salary, steady position with paid vacation. For interview, EM 3-8342.

NOW THAT THE CHILDREN have returned to school, are you interested in part time employment? We have positions for mothers and housewives who are interested in earning extra income and will not interfere with housekeeping activities. Apply Waite's Personnel Dept., 5th floor.

PERMANENT STENOGRAPHIC clerical position. Interesting diversified work with long established company offering many employe advantages. Bloomfield Hills area. Phone: MI 4-4242.

PRESSER ON LADIES GARments. Experienced preferred. Steady job. Good pay. Apply Fox Dry Cleaners, 719 W. Huron.

RESPONSIBLE GIRL FOR WEEK ends. Babysitting. 50c hr. FE 5-8031.

RELIABLE GIRL WTD. FOR care of 2 small children & light housework. 127 W. Rutgers after 6 p.m.

RB SHOPS
Lady for alterations. R. B Shops, Inc. 142 W. Maple Birmingham. See Mrs. Buck.

SALESLADY FOR PERMANENT POSITION. Experience preferred. 5 day week, including 2 nights. Myer's Jewelry Shop, Tel-Huron Shopping Center.

SALESLADIES IN LINGERIE, INfants' and children's depts. Full and part time. See Mr. Watson. Simms Bros., 98 N. Saginaw.

SALESLADIES
WORK NEAR HOME
NO NIGHT WORK
Experienced preferred. Permanent openings for women and children's specialty shop. Best working conditions. Apply Mrs. Feehan Jacobson's, Maple at Bates, Birm MI 4-6900.

SILK FINISHER, QUALITY plant, full time. Douglas Cleaning Co. 534 S. Woodward, Birm.

SINGLE GIRL, 18-30 YEARS. Clerk for Drv Cleaners. 121 Williams.

STENOGRAPHERS
City of Pontiac. Starting salary $2997 anually. 5 day week, vacation, sick leave and pension benefits. Competitive examination. Sat., Sept. 10 Apply Personnel Office, City Hall, 35 S Parke.

UNUSUAL OPPORTUNITY FOR young lady between 20 and 25 yrs. of age. For clerical work. Must have an unusual personality. Some knowledge of musical background, essential. Good salary to start. Apply Calbi Music Co 119 N. Saginaw.

WAITRESSES AND CURB GIRLS wanted. Must be experienced. Apply in person. Del-Mar Drive In. 2490 Dixie Hwy. at Silver Lake Rd.

WAITRESS WANTED. MUST BE experienced. Apply Furney's Drug Store, 2387 Orchard Lk. Ave.

WAITRESSES, 17 OR OVER. Tapp's Drive In Restaurant.

WOMAN TO CARE FOR CHILdren while motor works; 5 days a week References. FE 5-1915 Auburn Hts.

WAITRESS AND CURB GIRLS. Apply in person Dixie Spot, corner of U.S.10 and M15.

WAITRESS WANTED. 476 W. Huron. No phone calls

WANTED
Waitress—Minute Lunch, 9 E. Pike

WANTED: LADY FOR CHILD care. Live in preferably, light house work Call FE 8-1449 between 9:00 and 11:00 a.m.

WANTED WOMAN FOR OFFICE work. Typing. Operating mimeograph machine and some bookkeeping required 40 hrs week. Paid vacation. Reply in own handwriting stating experience and salary required Pontiac Press, Box 100

WANTED IMMEDIATELY HOUSEkeeper for motherless home to care for 2 school aged children. More for home than wages. Live in. Not over 46. EM 3-4079.

WANTED: RECEPTIONIST AND clerical worker. 2 evenings a week. Permanent. FE 4-3375.

WANTED: WOMAN, WHITE, FOR housecleaning & babysitting. FE 4-1034.

WANTED: SALES GIRL
for record and phonograph dept. or jewelry dept. Must be experienced in retail selling. Many employe benefits. Permanent position. Apply Mr. Morgan, 108 N. Saginaw.

WHITE LADY FOR LIGHT HOUSEwork. 2 children, ages 6 and 13. FE 2-7959

WOMAN OF CHARACTER
A Marshall Field family owned enterprise has launched a nationwide expansion program and is screening hundreds of applicants for new positions now available. If you have a pleasing personality and have held positions of responsibility or have been active in church or civic affairs, then you may be able to qualify for a full-time position with a guaranteed income and a definite plan of promotion. A few part-time positions are also available. Best references required. For local interview appointment. Write fully, giving age, education, experience, address and telephone number to J. M. Peruchi 400 Buhl Bldg. Detroit 26, Michigan

WHITE HOUSEKEEPER WHO will take pride in lovely modern suburban home. Darling private room and bath, 3 humorous school agers. Weekends, holidays off. Vacations with pay. Qualified references required. MA 6-2024.

WOMAN FOR HOUSEWORK, GET boys off to school. Weekends off. OR 3-2581.

WOMAN FOR HIGH CLERICAL aptitude for detailed office work. Typing required. Box 23, Pontiac Press.

WOMAN NEAR WISNER SCHOOL to care for 2 children days. 1 in school. FE 5-5626.

WOMAN TO ANSWER TELEphone, light housework. Permanent. Reliable 5 days week. Walled Lake area MA 4-1183.

WOMAN FOR HOUSEWORK, CARE of 1 school age child, varied hours, home nights. 88 E. Fairmont. FE 4-1727.

YOUNG LADY
Permanent non-routine position. Office work, meeting public. Must type. Shorthand helpful, but not necessary. Regular increases. Vacation with pay.
BENEFICIAL FINANCE CO.
7 W. Lawrence

Help Wanted 8

ACCEPTING APPLICATIONS FOR teachers between the ages of 21 and 28. Must apply in person. Arthur Murray Studios, 25 E. Lawrence St.

CARETAKER MARRIED FOR large apartment building experienced, references Pontiac Press Box 76.

EXPERIENCED
Full or Part Time
Male or Female Shoe fitter. Pleasant working conditions, good hours. Experience of utmost importance. Pay commensurate. Send name and phone number to Pontiac Press, Box 14, for interview.

MAN OR WOMAN WITH car, living in the vicinity of Birmingham for 2 hours work each afternoon from 2:30 to 5:30, delivering papers to homes

Apply in Person to
N. S. DEMPSEY
Circulation Dept.
The Pontiac Press

WTD. MIDDLEAGED COUPLE without children to assume full care of dog kennell in exchange for stable apt. plus all utilities. White only. MI 4-3534.

WOMAN OR COUPLE WITH EMployed husband for general housework. Child care. Private room, bath, sitting room. Wages open. Thurs. and every other Sun. off. MI 4-6901.

Instructions 9

CLASSES IN LEATHER WORK, tooling and carving. Day or evening. For information phone FE 5-7283.

DRIVING LESSONS. DAYS, EVEnings and Sundays Pontiac Drivers Training. FE 2-4697.

DRIVING LESSONS
Dual Control Hydro. or standard shift-Chevy's. Day, Eve. or Sun. Lessons.
SAFE-WAY DRIVING SCHOOL
FE 2-2253

GRADUATED PIANO TEACHER Lessons $1.00. Mrs. Henry Myers 86 Starr.

PIANO LESSONS
Majors in beginners and gospel music. Will give lessons in private home
FE 7-8943

TRUCKING AND HAULING. RUBbish any time after 2:30 p.m. 102½ Branch St. FE 3-9296.

YOU
Can Begin Training
REFRIGERATION, HEATING, AIR CONDITIONING
Evening Courses Begin SEPTEMBER 13th
(Veterans' Benefits Available)
PHONE FOR APPOINTMENT
LAWRENCE TECH
New Campus
21000 Ten Mile Road
(at Northwestern Highway)
KEnwood 5-5050

Work Wanted Male 10

2 MEN WANT WORK IN THE mornings. Ortonville 1-21F5 Will work from 8:00 to 2:00. Prefer service station work.

A-1 CARPENTRY PLASTIC AND floor tile a specialty FE 5-8954.

CEMENT WORK, SIDEWALKS and drive ways. FE 4-0632.

CARPENTER AND CABINET work new and repair D B Murdock. FE 2-7861.

CARPENTRY, CABINETS, Formica work; attics finished, recreation rooms; repairs. EM 3-4775.

CABINET MAKER AND CARPENter Kitchens a specialty. FE 4-5000.

CARPENTER WORK, NEW OR repair. Also cabinet work. Phone OR 3-4857.

CARPENTER WORK NEW OR repair. Also cabinet work Phone OR 3-4857.

ELECTRICAL WIRING AND FACtory maintenance Licensed Ed Murray, FE 2-8697.

LIGHT TRUCKING OF ANY KIND. Also rubbish hauling and house cleaning, FE 2-6541.

LAWN WORK, ANY KIND. HAND digging, light hauling. Cutting, large weeds, grass and bushes. FE 5-1207 or MY 3-3003.

PLASTERING PATCHING AND cement work OR 3-4837

PLUMBING WORK WANTED Reasonable. FE 5-1016.

Work Wanted Female 11

2 WOMEN WANT WALL WASHing and cleaning. FE 7-0223.

EXPERIENCED COLORED GIRL desires work 5 days a week. FE 5-1973.

IRONINGS WANTED, PICK UP and delivery. FE 2-3191.

IRONING 1090 BOSTON. FE 2-0651

IRONINGS, 217 CASS FE 8-07

IRONINGS, $3 A BUSHEL. 1 DAY service. Exp. FE. 5-1471.

LADY WANTS SEWING. EM 3-3346

LADY WOULD LIKE WORK BY the day or afternoon. FE 5-0318.

MIMEOGRAPHING TYPING SECretarial service. EM 3-2842.

WASHINGS, ROUGH DRY. FE 4-8883, 1583 Vinewood.

WASHINGS AND IRONINGS; PICK up and deliver. OR 3-4455.

WASHINGS WANTED, SOFT WAter, pick up and delivery. FE 5-3162.

Building Service 12

ALL KINDS OF CEMENT WORK Licensed contractor. FE 4-0632.

ALL TYPES OF TRENCHING, field tile and footings, FE 5-9056.

A-1 CEMENT WORK
LLOYD MONROE
FE 4-6866

AIR COMPRESSOR, GENERATOR, power trowel, mixer, sanders, plumbing tools, tools Gravel and sand Open Sun.
JACKSON'S RENTAL
2 W Montcalm FE 4-5240

ARCHITECTURAL TILE, BRICK, block or cement driveways, garages basements Additions & alterations Complete building service. Free estimates Workmanship guaranteed. Bloomfield Building Service FE 5-6377

BRICK AND BLOCK LAYING Outdoor fireplaces. FE 2-2936

BULLDOZING AND GRADING MA 5-4698 OR 3-9833.

BLOCK, BRICK CEMENT WORK and fireplaces FE 2-2468.

BRICK, BLOCK AND CEMENT work Also chimneys No job too large Residential and commercial. Guaranteed work Ph. FE 4-8094.

CONCRETE BROKEN BY HOUR or job. Free estimates. FE 2-0077.

CARPENTER, REPAIRS AND ALterations Quick service. Weatherly. FE 5-7118.

CEMENT IS OUR SPECIALTY. Floors, basements, EM 3-4879.

CUSTOM BUILDING FHA Financing, Modernizing FE 4-5470.

CUSTOM BRICKS AND STONE work. Veneer and fireplaces. FE 5-9670 after 6 p.m.

CEMENT AND

Moving & Trucking 19

Trucks to Rent
TRUCKS TRACTORS AND EQUIPMENT
½ Ton Pickup 1½ Ton stake and Dump Trucks
Pontiac Farm and Industrial Tractor Co.
625 S. WOODWARD
Open Daily — Including Sundays
FE 4-0461 FE 4-1442

REDUCED RATES
Large van to serve you. Smith Moving. FE 4-4564.

Painting & Decorating 20

A-1 DECORATING — PAINTING and wall papering. Call for estimate. FE 4-0255.

A-1 PAINTING INTERIOR & EXTERIOR. 10 per cent disc. for cash. Guaranteed Free est. FE 4-9205.

A-1 PAINTING PAPERHANGING. Paper removed. Estimates. FE 4-6918.

A-1 PAINTING, PAPERING Mason Thompson FE 4-4364

HALL DECORATORS
Painting paper ceilings paper removed, wall washing. FE 2-2706.

PAINTING, INTERIOR AND EXTERIOR and wall washing. Free estimates. FE 2-4223.

PAINTING PAPERHANGING WALLS CLEANED TUPPER, OR 6-7061

Painting & Wall Washing
Free Estimates, FE 5-2211

Physiotherapy 21A

SWEDISH MASSAGE & THERAPY. Special foot technique. 72 Elm St. FE 4-2891.

Television Service 22

DAY OR NIGHT TV SERVICE FE 5-1296 or FE 5-8390 M. STRAKA

GUARANTEED TV REPAIR, ANY MAKE. FE 4-9736. CONDON'S RADIO & TV, 127 S. PARKE ST.

COPENHAVER'S RADIO & TV repair, 596 W. Huron. Night service calls. FE 4-5607.

KERN'S TV SERVICE
Antennas installed, moved and repaired.
Aerial Specialist
OR 3-8491

TUCKER'S RADIO TV
SALES — SERVICE
Headquarters for tubes, antennas, radio batteries. FE 5-3714, FE 3-8159, FE 4-3690, 168 E. Pike St.

Typewriter Service 22A

TYPEWRITERS AND ADDING MACHINE repairing. Expert work. General Printing and Office Supply Co., 17 W. Lawrence.

TYPEWRITERS RENTED Mitchell's, 123 N. Saginaw St.

Upholstering 23

EAKLE'S CUSTOM UPHOLSTERING. 8174 Cooley Lake Rd. EM 3-2641. Free estimates.

THOMAS UPHOLSTERING
34 S. TELEGRAPH FE 5-8888

SLIPCOVERS, DRAPES & BEDspreads. Your material. FE 5-5797.

DRAPES, SLIP COVERS, MATERials. Beadle. FE 5-1927.

Lost & Found 24

FRENCH POODLE, BLACK MINIature, answers to name of Mimi, in vicinity of Franklin. MA 6-2820.

LOST YOUR PET? WANT TO give one a home? FE 5-9290. Michigan Animal Rescue League.

LOST: SET OF CAR KEYS, CALL at 760 Scott Lk. Rd. if found. Tag with Riverside, California on it.

LOST SAT. NITE ON N. SAGINAW. A brown pr ladies glasses and billfold, and compact. No money. Valuable only to owner. Please call FE 8-8719. Ask for Cathy.

LOST: RED BONE HOUND. Large size. Small growth on chest. Call OA 8-2559. Reward.

LOST: FOX TERRIER, TAN AND white. Reward, if returned. 37 N. Marshall or Phone FE 2-0406.

TOY TERRIER, 12 WEEKS OLD, black with slight brown marking; reward. FE 5-0445. 5 Monterey.

REDBONE HOUND, FEMALE. E. Hewitt, 1395 N. Perry.

Hobbies & Supplies 24A

ARGUS C3, USED. COMPLETE, $35. T.D.C. slide projector, used, $20. Keystone movie with case, used, $25. Polaroid cameras, tape recorders, movie equipment. Easy terms. See new PolaMatic 3D projector. PADDOCK FILM SERVICE, 1055 W. Huron. FE 5-8753.

ENROLL NOW FOR CERAMIC class beginning Sept. 15. Firing and greenware. Landry's Ceramic Studio, 1420 Square Lk. Rd. FE 2-3083.

NEW SCRABBLE SETS, $3. PAINT by number sets $1.69, up (frames to fit). BACKENSTOSE. 15 East Lawrence. FE 2-1414.

Notices & Personals 25

Aerotred Knapp Shoes
Have purchased all shoe records from the former Arthur Sweet. Fred Redman. OR 3-1592.

AAA PRIVATE DETECTIVES. DOMESTIC, CRIMINAL, COMM'L. 30 yrs. exp. Bonded. FE 5-6201.

AUDIVOX HEARING AID RM 10. 101½ N. Saginaw. FE 4-0539.

ANY GIRL OR WOMAN NEEDING a friendly adviser contact Mrs. Vernon Vie. Phone FE 3-8734. Confidential. The Salvation Army.

3 AND 3 RING ZIPPER BINDERS. Name imprinted in gold, free of charge. BACKENSTOSE BOOK STORE 15 - 17 E. Lawrence St.

BABY'S CROCHETED SWEATER sets, OR 3-1033.

Charles Chester Shoes
C. A. Thompson
89 Prall FE 4-5825

DRIVING LESSONS. SAFE-WAY Driving School. FE 2-2253.

DAINTY MAID FOR SUPPLIES. Mrs. Burnes. FE 2-8814, 93 Mark.

EXPERIENCED SPENCER CORsetiere. Winnifred M. Odgers. 8270 Canal Rd. Utica, Mich. REpublic 2-4131.

FOR BETTER CLEANING TO keep colors gleaming use Fina Foam rug and upholstery cleaner. Waite's Notions.

KNAPP SHOES
R. Ellsworth
594 S. Sanford FE 5-6720

MON. TUES. WED. COLD WAVE. $5.50. Dorothy's FE 2-1244.

PAY CUT?
IF SO, Let US
Give You 1 Place to Pay
Ease Your Mind
Restore Credit
WE ARE NOT A LOAN COMPANY
MICHIGAN CREDIT COUNSELLORS
41½ South Saginaw St. FE 8-0456
Above Oakland Theater

PRIVATE PARTY WOULD LIKE to contact capable hypnotist. Call LUzon 4-8828, Detroit.

RAY CURNELL'S MKT.
57 HENDERSON
9 a.m. to 9 p.m.
FE 3-9472

100 WEDDING INVITATIONS $7.50 Sutherland Studio 18 W. Huron Printed napkins — fast service.

WILL THE MAN WHO BORrowed hospital bed from Auburn Heights Community please contact Malcolm Scantland at FE 8-1229 or FE 4-8251.

Wtd. Children to Board 26

COLORED DAY CARE FOR CHILdren. Licensed home. FE 4-2892.

DAY CARE FOR CHILDREN. West side FE 5-1925.

FULL TIME CARE FOR 2 PREschool or grade school aged children Licensed Christian home. Phone Metamora 6785.

SPEC. CARE FOR 1 CHILD DAYS. Ho. home. FE 5-9573.

SCHOOL CHILDREN WANTED. Bus at door, good care, licensed. MA 5-7497.

WANTED CHILDREN TO BOARD, licensed home 289 N. Cass, Pontiac, Mich.

Wtd. Household Goods 27

ANTIQUE DISHES HANGING lamp shades and prisms. MY 3-1521.

FURNITURE NEEDED
Entire home or odd lots. Get the top dollar. Will buy outright or sell it for you. B. B. Community Sale. Phone OR 3-2717.

LET US BUY IT OR AUCTION it for you. OA 8-2681.

ONE OF PONTIAC'S LARGEST furniture buyers. Cash waiting. FE 4-7881.

WANTED TO BUY ALL TYPES of furniture Phone FE 5-5523.

WANTED FURNITURE
If you have anything for sale and want prompt, courteous service and the highest price in cash, call—
OAKLAND COUNTY'S LARGEST USED FURNITURE BUYER.
FE 2-2866.

Wtd. Miscellaneous 28

SURF GRINDER, DELTA TOOL Makers or Brown & Sharpe No. 2 belt driven. Call after 8 p.m. Milford MU 4-0804.

200 OR 275 GAL. FUEL TANK must be reasonable, OR 3-4274.

WANTED: PICKUP BOX FOR 1954 or 1955 ½ ton Chevrolet or GMC. FE 4-1888.

WANTED TO BUY GOOD CHEVrolet motor. H. P. Sutton. MY 3-6432.

WANTED TO BUY 4 GOOD 34 IN. windows and frames. Also shallow well pump, and good outside door and frame for house. H. P. Sutton MY 3-6432.

Wanted to Rent 29

PRINCIPAL OF SCHOOL DEsires 2 or 3 bedroom house, outskirts of Pontiac. Christian family. Call FE 5-1204.

MIDDLEAGED RETIRED GENT. Room & board in quiet private home in or out of Pontiac. Pontiac Press Box 12.

RESPONSIBLE EMPLOYED COUPLE WITH SMALL BABY DESIRE TO RENT A 2 BEDROOM UNFURNISHED HOUSE IN VICINITY OF PONTIAC. MAXIMUM PER MONTH $60. PHONE FE 5-7945 AFTER 6 P.M.

GM EXECUTIVE WANTS 4 BEDroom house. Reliable references. Phone Mr. Jennings, FE 5-4111, Ext. 7382, or leave message Waldron Hotel, Pontiac.

REFINED WORKING LADY WITH best of references, wants small apartment, private entrance. Box 27, Pontiac Press.

RESPONSIBLE WORKing couple with 3 children desire 3 bedroom unfurnished house on or before Sept. 15. Close in. Near school. Reasonable rent. FE 5-5519.

RENTAL SERVICE
Free to landlords. We have many tenants waiting, your choice. Call in today. ADAMS REALTY CO. FE 2-7053.

WASHINGTON PARK. FOR CHRISTian school teacher. FE 5-5460.

WIDOW WANTS 3 ROOM UNFURnished apartment, warm, near buses. References exchanged. Write to Box 26 Pontiac Press.

YOUNG BUSINESS MAN, WIFE and 2 year old son would like 3 or 4 room unfurnished house or apartment. West side preferred. Best of references. FE 2-2793.

Share Living Quarters 30

WIDOWER WOULD LIKE TO share a 6 room modern home with a middle aged couple. FE 2-6761.

GIRL TO SHARE 2 BEDROOM apartment with business girl. Between 7 and 9 FE 2-9460.

Wtd. Transportation 31

WOMAN WORKING 8 TO 5 WANTS ride from corner of Pineknob Rd. and Maybee to Vicinity of Saginaw and E. Wilson. OR 3-6989.

Wtd. Contracts, Mtgs. 32

Cash Waiting
For good contracts call or see Mr. Johnson personally for quick, courteous action.

A. JOHNSON, Realtor
1704 S. Telegraph Rd.
FE 4-2533

WE HAVE
$200,000.00
At our disposal to purchase new or seasoned land contracts for our clients. See me before you sell. ASK FOR BOB MAHAN.

To Buy—To Sell—To Insure
YOU BUY IT—WE'LL INSURE IT

MAHAN
REALTY CO., REALTORS
Co-operative Real Estate Exchange
Open Evenings and Sundays
1075 W. Huron Ph. FE 3-0263

CASH FOR LAND CONTRACTS, H. J. VanWelt, 4540 Dixie Hwy. OR 3-1355.

TO GET THE MOST FOR YOUR land contract Realtor Partridge is the "bird" to see. 39 W. Huron St. Phone FE 2-8316

FAST ACTION!
If you have the contract—we have the money. Clark Real Estate. Phone FE 4-6492. Ask for Mr. Clark.

5% MORTGAGES
ON FARMS OR SUBURBAN from ½ acre with 100 foot frontage. No appraisals or closing fees.
B. D. CHARLES, Realtor
Equitable Society 1717 S. Telegraph
FE 4-0521; Eve. FE 5-8891

$$ ACT & SAVE $$
ACT—By calling for our bid on your contracts. SAVE—Discount and time by selling to a RELIABLE firm with a large number of private investors. Ask for Mr. Dinkle

WHITE BROS.
REALTORS
5660 Dixie Hwy.
Phone OR 3-1872 or OR 3-1769
OR 3-7118 or OR 3-2081

IMMEDIATE CASH FOR YOUR land contract or equity in your home.
K. L. Templeton, Realtor
3339 Orchard Lake Rd. FE 4-4563

WE ARE BUYING AND SELLING land contracts TODAY! Call us now for the best and highest offer of value, quick cash settlement.
Nicholie & Harger Co.
33 W. Huron FE 5-8183

Wanted Real Estate 32A

WILL BUY OR LIST YOUR LAKE property. Purchasers waiting. Office 8800 Commerce Rd. Ph. Pontiac EM 3-3311.
R. F. McKINNEY
UNiv 1-5798

TRADES — TRADES
We are specialists in e trading homes, farms lake property and business opportunities. Large dn. payments are scarce Trade your equity, larger homes for smaller, city property for suburban home for incomes We do our utmost to satisfy all parties concerned. Do not feel obligated Call us for an appointment and we will give you our honest opinion in regard to the possibility of trading your peroperty. We are establishing a reputation as the leading traders of Pontiac.

DORRIS & SON
REALTORS FE 4-1557
752 W. Huron St.
Co-operative Real Estate Exchange

RENT IT FAST through Rent Ads! Room, house, apartment, anything—Want Ads give you ACTION. Dial FE 2-8181.

Wanted Real Estate 32A

WOULD LIKE TO BUY SMALL INcome. Reply box 16, Pontiac Press.

INDIVIDUAL WANTS 4 OR 5 room house with bath. Can pay $500 cash with $60 per month. Best references. FE 4-6306.

LISTINGS WANTED
Qualified buyers waiting for your homes, farms business and commercial properties. Call us for prompt efficient service.
ROY KNAUF, Realtor
26½ W. Huron; OA 8-3339, FE 2-7421

LISTINGS WANTED
No matter what you have for sale, can be sold if you call and get the service of a qualified broker. Will pay cash for equities in small homes
R. D. RILEY, BROKER
FE 1-0986 FE 4-1158

GREEN LAKE OFFICE
(ON GREEN LAKE)
"HEADQTRS FOR ALL LAKES"
Cottages, homes Lots and estates. Since 1925—LIST IT HERE
NORMAN F. RICE
7070 COMMERCE RD. EM 3-4412
WOodward 5-7744 Rings here

CASH
For small equities If you have what we want we will be at your door within 24 hours with cash for your equity Call now and tell us what you have.
Edw. M. Stout, Realtor
77 N. Saginaw St. Ph. FE 5-8165
Open Eves 'til 8:30

PEDDLING YOUR PROPERTY?
IT DOESN'T PAY
Our method of showing only to qualified prospects saves you time and money "Don't worry with lookers." Call us now. We need farms, lake and residential properties. We handle all details for financing and closing.

To Buy—To Sell—To Trade
YOU BUY IT—WE'LL INSURE IT

MAHAN
REALTY CO., REALTORS
Co-operative Real Estate Exchange
Open Eves. 'til 9; Sun. 10-4
FE 2-0263
1075 W. Huron
NEXT DOOR TO BRANCH POST OFFICE

LISTINGS WANTED
Residential, acreage commercial listings needed. We will appreciate your call, by giving prompt, efficient, personal service.
PAUL D. HAMMOND
26½ W. HURON REALTOR
FE 5-7141 eves. FE 5-4714

WHITE BROS.
REALTORS
5660 Dixie Hwy.
Phone OR 3-1872 or OR 3-1769

WE NEED
1. Good small farm with buildings.
2. Suburban home. Must be modern and have at last two bedrooms.
3. Three bedroom city home in good location.
If you have any of the above mentioned please contact our office. We will strive to give you the best service possible.

L. H. BROWN, Realtor
1362 W. Huron PH. FE 2-4810

WANTED WELL LOCATED 5 OR 6 room home on small acreage. FE 4-1258 after 5.

Rent Apts. Furnished 33

1 ROOM & KITCHENETTE FOR 1 person. Gentleman preferred. $12 week. FE 2-4380. 72 Norton.

1 ROOM KITCHENETTE AND private bath. Adults only. Alberta Apartments, 209 N. Paddock.

2 ROOMS, COUPLE ONLY. FE 2-4366

2 LARGE ROOMS, CLEAN, CLOSE in; gentlemen preferred. FE 5-1690.

2 ROOM FURN. APT SUITABLE for working couple. FE 4-4343.

2 FURN. ROOMS IN EXCHANGE for care of 2 children. FE 2-0443.

2 ROOMS, PRIVATE ENTRANCE, adults E. Blvd. FE 8-0116 after 3 p.m.

2 LARGE ROOM BASEMENT APT. Newly decorated, child welcome. FE 5-1927.

2 ROOMS, ADULTS ONLY. PRIvate entrance. FE 4-2647

2 RO M APT. 890 ROBINWOOD. Call OL 2-2296 for appt.

2 ROOM BASEMENT, ALL UTILItIes. 31 Judson.

2 ROOMS, PRIVATE BATH, 1 small child welcome. Apply 79 Clark St.

2 ROOMS, ADULTS ONLY. FE 5-2714. Also FE 4-0606.

2 NICE ROOMS. PRIVATE ENtrance, 1 or 2 men. FE 4-7800.

3 RMS. & BATH, NEWLY DECOrated, no child. OA 8-2734.

3 LARGE ROOMS AND BATH. Private entrance. Working couple only. 188 Norton.

3 ROOMS, UTILITIES FURnished. Small baby welcome. 276 Cottage St. FE 2-2800.

3 BEDROOM COMPLETELY modern basement home. Children welcome. 1620 Hamlin. Rd. Rochester.

3 ROOMS AND BATH, PRIVATE entrance. Phone FE 4-4143 before 6 p.m.

3 ROOM FOR EMPLOYED couple. Private bath and entrance. Very nice. FE 2-4376.

3 ROOMS, CHILD WELCOME, PRIvate entrance, 232 Norton.

3 ROOMS, NEAR PONTIAC HIGH. Utilities furnished. Employed couple. FE 2-7216.

3 ROOMS AND BATH. 4365 MONroe. Drayton Plains.

3 ROOM APT. WORKING COUple preferred. 49 Putnam, after 4 p.m.

4 ROOM FURN. APT. PRIVATE entrance, couple only. OR 3-8914.

4 ROOM APT. PARTIALLY FURnished. 105 S. Merrimac St.

5 ROOM FURN. FLAT. HEAT furn. and running hot water. 1 child allowed. $90 per mo. EM 3-4207.

APT. WITH PRIVATE BATH, downtown, 1½ rooms. FE 4-0122.

BACHELOR'S APT. PRIVATE ENtrance. FE 4-6655. FE 2-4776.

Close in. 2 rooms. Share bath. Adults. FE 2-9615.

CLEAN KITCHENETTE APT. $25 per week. All utilities furnished OR 3-9389

CUTE APARTMENT ON UNION LK. RD. $85 a mo. includes heat and utilities. EM 3-3511 or EM 3-4086.

DESIRABLE APT WITH PRIVATE bath for one lady. 38 Williams.

FURNISHED LIGHT HOUSEKEEPing room for rent. No children. 3300 Elizabeth Lk. Rd.

GROUND FLOOR APT. CLEAN couple, no drinkers. 1035 Oakland.

KITCHENETTE APT. ALL UTILIties furnished. Automatic gas heat. OR 3-7700.

LOVELY 3 ROOMS AND BATH near bus line Utilities furnished. To be available September 15, 1955. 146 Hudson, FE 2-6600.

LAKE ORION 2 AND 3 ROOM modern cabins Furnished, kitchen facilities. Utilities included. Reservations for winter residence taken now. MY 3-9171. 468 S. Broadway.

UNION COURT
3 rooms and bath. Adults only. $60 per month
K. G. HEMPSTEAD
102 E. Huron FE 4-8284

MODERN 3 ROOMS, GAS HEAT. $565 Pontiac Lake Rd.
TWO ROOMS, 75 Clark.

SLICE OF HAM



"Now this is your final test!"

Rent Apts. Unfurnished 34

1ST FLOOR; PRI. 3 AND BATH; htd.; close in; adults. FE 8-1414.

2 AND 3 ROOM APT. ON S. Saginaw. Utilities furnished. References required. FE 4-1591.

2 ROOMS, KITCHENETTE AND private bath. For 2 employed girls or couple Adults only. Alberta Apartments, 290 N. Paddock.

3 ROOMS AND BATH UNFURnished. 108 Cottage.

3 AND BATH, OIL HEAT. REfrigerator. Good condition. FE 2-7429.

3 ROOMS UNF APT. UTILITIES paid, or will furnish all but electric refrig. FE 2-2390.

3 ROOMS AND BATH, HEAT FURnished. Pay own lights and gas. $60 per month. Come to see evenings between 4 and 8. 4100 Airport Rd. Waterford.

ARCADIA APT.
3 rooms and bath. Adults only. $57 per month.
K. G. HEMPSTEAD
102 E. Huron FE 4-8284

4 ROOMS AND BATH. PRIVATE entrance. Couple only. 76 Henderson st.

4 ROOMS WITH PRIVATE BATH and entrance. On bus line. Adults. Not pets. FE 4-7190.

6 ROOMS AND BATH. SMALL baby welcome. 335 Liberty.

5 ROOMS AND BATH. REDECorated. Near Tel-Huron Center. Adults. FE 2-6974.

MODERN 2 BEDROOM APTS. IN country near Rochester in exchange for some housework and driving and nominal rental. Adults only. OL 2-5077.

MODERN 3 ROOMS & BATH. NR. Wilson Foundry $12 weekly. EM 3-4322.

MODERN LOWER, 5 LARGE rooms and bath. EM 3-2326.

RENTAL SERVICE
ADAMS REALTY CO., 382 AUBURN AVE. NO PHONE CALLS PLEASE!

Rent Houses Furnished 35

3 ROOMS PLUS ½ BATH. ADULTS. Cranberry Lake. Call EM 3-2377.

3 BEDROOM MODERN, FURnished. Excellent for teachers. Deer Lake, Clarkston. Box 15, Pontiac Press.

3 ROOM CABIN, TILL JUNE 1ST., utilities furnished, modern conveniences, $50 a mo. 4135 Bluebird, Commerce Lk., apply Sun.

3 BEDROOM LAKEFRONT HOME. Garage. Immediate possession. 1 yr. lease. $100 per mo. OR 3-1950.

4 ROOM HOUSE, BEDROOM, all modern conveniences, from Oct. 7 to May 15. Near Walled Lake school. $60 a month plus utilities. MA 6-6665.

5 ROOMS AND BATH, GAS HEAT, adults only, until June 1st. Lake Orion, call MY 3-6341.

5 BEDROOM PINE LAKE HOME. Practically new. 250 ft. on lake. Must be seen to be appreciated. $250 a month. Available Sept. 1st to June 1st. 3184 Middlebelt Rd. ½ mile north of Long Lake Rd. FE 2-5692.

6 ROOMS IN PONTIAC. $100 A month plus deposit. OA 8-2461.

2 TEACHERS SHARE LAKE HOME with 2 other young teachers. C'est La vie! Call MA 5-3692.

5 ROOM MODERN BUNGALOW; adults. 42 Mark.

5 BEDROOM PINE LAKE HOME, practically new. 250 ft on lake. Must be seen to be appreciated. $250 a month. Available Sept. 1st to June 1st. 3184 Middlebelt Rd. ½ mile north of Long Lake Rd. FE 2-5692.

A NEW SMALL HOUSE. AUTO. heat, on bus line, near grocery. 4127 Parkway Rd. See Mr. Fitzpatrick.

A BEAUTIFUL MODERN, 6 ROOM log cabin, only $20 per week. Pontiac Lake, OR 3-9138.

ALL MODERN, 6 ROOM LAKEfront home. Auto hot water, oil furnace. 876 Wolverine Lk. MA 4-2947.

BEAUTIFULLY FURNISHED 7 room Seminole Hills home and 2 car garage. Adults will lease 8 mos. Must furnish character & credit reference. Reply Box 9, Pontiac Press.

Completely Furnished
Including automatic washer and dryer 3 bedroom home, breakfast nook, wall to wall carpeting, recreation room and garage. Will lease for 9 months. $150 per month. Ask for Mr. Bateman.

Bateman & Kampsen
REALTORS FE 4-0528
377 S. Telegraph Eves. & Sun.
Co-operative Real Estate Exchange

Completely Furnished
Including automatic washer and dryer 3 bedroom home, breakfast nook, wall to wall carpeting, recreation room and garage. Will lease for 6 months. Character and credit references a must. Reply Pontiac Press, Box 22.

FOUR ROOM, MODERN HOUSE. About 8 miles from Pontiac or Rochester. No children. References. FE 2-1160 after 5:30 p.m.

FARM HOME FOR RENT. CHILdren welcome. Call Romeo Plateau 2-2078.

FOUR ROOMS, 3 MI. PAST FISHers, Gas heat, automatic hot water. Two small children welcome. Gas and light not furnished. FE 5-2252.

LAKEFRONT RENTAL
$65 a mo. furn. 9 mo. lease, $100 deposit required.
HOLMES-BARTRAM
4392 Dixie Hwy. OR 3-1950

LOVELY 2 BEDROOM MODERN home, nicely furnished on nice lakefront lot. $90 per month.
C. PANGUS 1919 M15
Ph. Ortonville 132, collect

MODERN HOME. MA 5-6521 OR MA 5-5000.

MODERN 5 ROOMS IN KEEGO. 2071 Willow Beach. FE 2-1252.

MODERN HOUSES, LAUNDRY and electric dryer; 10 miles west of Pontiac, off Commerce Dr. 3355 Fox St. Phone EM 3-4005.

RENTAL SERVICE
ADAMS REALTY CO., 382 AUBURN AVE. NO PHONE CALLS PLEASE!

TO JUNE 15TH LAKE FRONT house, 5 rooms and enclosed porch. Modern furnishings, auto. hot water. Easy washer. On Cedar Island Lake near Dublin school. $85. Local references required. EM 3-2046.

Rent Houses Unfurn. 36

2 BEDROOM HOUSE FE 5-1891

2 ROOMS WITH LAVATORY. FE 8-0181.

4 BEDROOM HOME, GARAGE, automatic gas heat, hot water, full basement, large garden. Near Auburn and Crooks Rd. $100 per month. W. G. Whitcomb, Realtor, FE 5-9522.

5 ROOMS BATH. COUPLE 1 OR 2 children. 3232 Wanamaker. St. Scott Lake between 4 and 6 p.m.

A CUTE STONE 3 ROOM WITH stool and lavatory located in wooded setting 7 miles from Pontiac near Rochester. Suitable for small family. Inquire 77 N. Saginaw Street, Pontiac.

FOR EXECUTIVE OR PROFESsional excellent country home on Paint Creek. Beautiful view. Bet. Orion & Rochester. Hot water oil heat. 3 bdrms. 2 baths. Large living room, fireplace. Dining L. 2 car garage. School bus at door. MY 2-3409. after 6 p.m.

DAY CARE FOR CHILDREN, West side. FE 5-7935.

HOUSE FOR RENT
389 S. Edith.

LAKE ORION, TWO BEDROOM, large living room, fireplace, gas heat on lake. Lease $125 month. Walter Green 66 Park Blvd. (M24)

MODERN 6 ROOM, CHILDREN welcome. Near schools. OR 3-4411.

NICE CLEAN 3 ROOMS & BATH with garage. $65 mo. at Crescent Lake. No drinkers. FE 5-2566.

ONE 3 BEDROOM AND ONE 2 bedroom 1850 White Lake Rd. after 4 p.m.

RENTAL SERVICE
ADAMS REALTY CO., 382 AUBURN AVE. NO PHONE CALLS. PLEASE!

UNION LK. S.W. SIDE. NEW year around 2 bedroom. 2461 Gilham, north of Willow Road. Tiled features. Also furnished, 1 year lease, $80 month.

WALLED LAKE, 2 BEDROOMS modern conveniences. Shopping 2 blocks. Available immediately. 555 E. Lake Drive. MA 4-1778.

WHITE LAKE. 18 MILES FROM Pontiac 4 room year around home. Stove & refrigerator. FE 4-7219.

For Rent Rooms 37

2 CLEAN SLEEPING ROOMS. 652 Lookout Drive. FE 2-1352.

ATTRACTIVE ROOM. FE 4-6641. 350 W. Huron St.

CLEAN ROOM, DOWNTOWN, NR. P. O. Man. FE 4-6768.

CLOSE IN CLEAN SLEEPING rooms, Men only. 46 Mechanic.

DESIRABLE ROOM, CONVENIENT location. FE 5-5917.

LARGE COMFORTABLE ROOM, high school area. FE 2-0850.

NICE ROOM IN WIDOW'S HOME. Call after 5 p.m. FE 2-1946.

NICE ROOM ON BUS LINE, WEST side. Couple preferred. FE 5-0752.

NICELY FURNISHED LARGE room. FE 2-3219.

PRIVATE ROOM WITH MEALS. West side home. FE 5-6277.

ROOM WITH KITCHEN PRIVIleges. Close to town. FE 5-9922. between 7 and 9.

ROOMS FOR RENT. YEAR around. 2180 Park Circle. Cass Lake. Very reasonable TO 7-7130. Detroit.

ROOMS WITH HOME PRIVIleges for gentleman 209 Florence Ave. FE 2-6343.

ROOM IN LAKE AREA. HOME privileges. 2 ladies, or a couple. FE 2-2768.

ROOM FOR CLEAN WORKING man. $7 a week close in. FE 5-5726.

ROOM IN LAKE AREA. HOME privileges. 2 ladies or a couple. FE 2-2768.

SINGLE ROOM FOR MAN. HANdy location. FE 5-4785.

SLEEPING ROOM FOR 2. TWIN beds. 700 N. Perry. FE 2-4527.

SLEEPING ROOM PLUS SITTING room, 1 or 2 ladies, west side. FE 5-6520.

SLEEPING ROOMS NEAR HIGH school. Gentlemen only. FE 4-4363

SLEEPING ROOM FOR MEN, double or single. 64 Pine.

SLEEPING ROOM FOR WOMAN only. FE 4-2756

WEST SIDE SLEEPING ROOM. Single or double. FE 8-0907 before 11:00 a.m.

Rooms With Board 38

1 OR 2 MEN CLOSE TO PONtiac Mtr. Home priv. FE 4-3761.

BOARD AND ROOM FOR ONE gentleman. West side. FE 2-3429.

NICE ROOMS GENTLEMEN only. 14 Matthews.

REFINED GENTLEMAN, FOR room, board and laundry. Close to Pontiac Motor and Fishers. Ph. FE 2-9025.

ROOM & BOARD IN PRIVATE home. Close to Fishers & Pontiac Motors. Ph. FE 5-9988.

ROOM AND BOARD VERY GOOD meals, 98 E. Howard.

ROOM & BOARD FOR 2 OR more buddies. Close to town & bus. $16 week. FE 2-8887.

VACANCY FOR TWO. CLOSE IN. 66 E. Pike.

Convalescent Homes 38A

NEW, COMFORTABLE BOARDING home for retired people, located in Pontiac. Private rooms with water. FE 4-2224.

PINE CONE NURSING HOME taking non-ambulatory and ambulatory patients. 24 hour nursing service. $126 a month and up. FE 4-6018.

WILL CARE FOR ELDERLY PEOple in my home. Church services held for those not able to attend outside. Rates according to patient. FE 5-3382 between 6 and 10 eves.

Hotel Rooms 39

HOTEL ROOSEVELT
Rooms $12 up. Bath $17.50 up.
FE 5-6156

HOTEL AUBURN
474 Auburn Rd Ph FE 2-9239
Cooking and refrigeration unit.
Room by Day or Week
Also 1 or Room Apartments

HURON HOTEL. CLEAN MODERN rooms by day or week. 45 West Huron St. Phone FE 2-8266.

DON'T PASS UP MONEY! Sell unneeded belongings for cash through Classified Ads! FE 2-8181.

Rent Stores 40

LOCATED AT 87 N. PERRY ST., convenient to municipal parking lot, bus station and Pontiac Hotel. Store 20x80. Vacant. Will lease or rent.

Roy Annett, Inc.
REALTORS
36 E. Huron st. FE 3-7193
Open Evenings & Sun. 1 to 4

Good for Many Businesses
On business corner. Pike at Sanford under Apartment building. Large front window. Heat furnished Excellent Apparel shop. Cleaners, Offices or Electrical Appliances, etc. Apply Managers Apt. 444 E. Pike or phone FE 2-6549.

NEW MODERN STORES FOR rent. West Huron St. 2 blocks from Telegraph. Phone FE 3-7403.

Rent Office Space 41

2 SUITES OF OFFICES, NEAR Court House. Reasonable rent. FE 5-3621 or FE 5-7282.

For Rent Miscellaneous 42

RENT STORE WITH LIVING quarters. Also 8 bedroom brick country home. F. W. Dinnan & Son, 66 W. Huron.

ONE WAY
COAST TO COAST
RENT HERE LEAVE THERE
Open and Closed Trailers
F. E. Howland 3745 Dixie Hwy
OR 3-1456

For Sale Houses 43

Charles
DELIGHTFUL DENBY DRIVE in Drayton Woods is the location of this beautiful 3 bedrm. rancher. It's in perfect condition. $17,975. FHA financing.

LOVELY LENOX ST. 5 rm. bungalow is a nice home for a retired couple. $11,500.

KEEN KINGSTON ST. lakefront has a ledgerock corner fireplace, in beautiful 20x24 ft. living rm., 13x15 very attractive kitchen, 2 bedrms., bath & boathouse. $12,600, terms.

PLEASANT PADDOCK ST. 7 rm. home formerly used as a parsonage is OK for large family or income purposes. $8,726 with $2,517 down.

RESTFUL ROCKCROFT ST. 8 rm. lakefront has gas furnace & hot water in basement, big wooded lot. $3,500 down.

B. D. CHARLES, Realtor
FE 4-0521
1717 S. Telegraph Eves. & SUN
Co-operative Real Estate Exchange

KENT
Established in 1916
QUALITY BUILT HOMES
New 56 ft. brick 3 bedroom ranch home. Full basement and attached garage for the low price of $13,950. Constructed on your lot or ours. This is a custom built home and you can include any changes you desire. Many other plans to choose from Priced from $9,075. Model home for city lots. Shown by appointment.

NEAR LAKEVILLE—10 acres with running stream. 3-bedrm. home, full bath. Some work needed to complete home. Level land and scenic view of stream. Now at $10,000 with $3,000 down.

A-1 WEST SIDE. Really fine. 2-bedrm home. Large carpeted living rm., fireplace, modern kitchen with tiled features. Breakfast nook, enclosed rear porch and picture window. Full basement, gas heat, finished rec rm. Cool pleasant yard, with shade trees, garage. $17,500.

LONGFELLOW SCHOOL AREA. Attractive 3-bedrm. home all on 1 flr. New in '52. Modern kitchen, tiled bath, full basement with tiled flr. and rec. rm. Paved street. See this one for $11,950, terms.

16 ACRES ON LAKE—with modern 3-bedrm. home, attached garage, right on main road. 19 miles from downtown Pontiac. Extra cabin on good fishing lake. $10,950 and only $1,950 down. A good buy.

$650 DOWN—For this summer home near Williams Lake. 23 ft. living rm., screened front porch, part bath. Just the thing to beat the city heat. 50 x 170 ft. lot. Total price $6,500.

FLOYD KENT, Realtor
24 W. Lawrence FE 8-6106
Open Evenings & Sun.
Next to Consumers Power

SEVERAL GOOD MODERN 6 TO 10 room houses Easy terms. F. W. Dinnan & Son, 66 W. Huron.

STOUT'S
Best Buys Today
MONEY MAKER
Let the rentals pay for this house for you. 4 family home, located in Oxford, in good rental district with 3 car garage and large lot. Only $9500 with terms.

LAKE FRONT
Only $500 down moves you into small 3 room home located just west of Pontiac. House has stool and lavatory and screened porch. Total price $4990.00.

EAST SIDE
Cute 2 bedroom bungalow located just east of Pontiac with full bath, utility room and part basement. Also has one car garage and situated on large lot. Only $6600.00 with terms.

$500 DN.
For this 3 bedroom home with 1½ baths, large porch and part basement. Conveniently located to schools and bus line. Total price only $6950.

Edw. M. Stout, Realtor
77 N. Saginaw St. FE 5-8165
Open evenings 'til 8:30

A HOME OF YOUR OWN
WEST SUBURBAN
A very neat little home on a good sized lot. White frame siding and landscaped lot. On S. Hospital Road.

NEAR WASHINGTON JR. HIGH
Four (4) bedrooms. Vestibule carpeted, 23 ft. living room, breakfast nook, tile bath, oil AC heat and an excellent double garage with screened summer porch. Know the details — by appointment please.

NORTH OF CLARKSTON
Make the low down payment and move in. A good 2 bedroom frame home about 200 ft. from Lake Louise. IT'S VACANT.

NORTH SIDE
Off Baldwin. 1 year old. 4 room frame home—needs some finishing. Asking $1,000 down.

FOR COLORED
Three bedrooms, all on 1 floor. Full basement, full dining room, two car garage. Extra lot. Will GI to responsible people.

$100 DOWN
22 x 40 3 bedroom shell house—62 x 150 foot lot. Located at 88 N. Astor, St.

WE BUY LAND CONTRACTS
NICHOLIE & HARGER CO.
33 W. Huron St. Ph. FE 5-8183

For Sale Houses 43

ANNETT
OFFERS

Immediate Possession
5 rooms & bath, full basement, HA heat, corner lot, garage. $6500. $1000 down.

Williams Lake Privileges
Completely furnished 2 bedroom on paved road, living room, 14x32, natural fireplace, modern kitchen, bath, enclosed front porch, new awnings, Venetian blinds. Storms & screens. Beautifully landscaped grounds. $8,-400. Terms.

St. Jos. Area
3 room & bath, 3 bedrooms, very good condition, full basement, automatic gas water heater, gas heat, nice lot Storms & screens. First time offered. $9700. Terms.

Indian Village
5 room bungalow in excellent location. Unfinished upstairs large enough for 3 rooms. Basement with gas heat, storms & screens. 2 car garage. $13,850. terms.

Silver Lake Area
4½ room unf

For Sale Houses 43

NEW CUSTOM BUILT 2 BEDROOM ranch home. Attached garage. Sliding doors. 1½ baths, large living room with fireplace. Clarkston area. Will take contract and some cash as down payment. Call after 5. EM 3-5333.

BARGAIN

6 room—5 and bath down—3 and bath up. Near schools. Bus at corner. $10,700—$2,500 down.

JIM WRIGHT, Realtor
345 Oakland Ave. FE 5-9441
Co-operative Real Estate Exchange

PERRY PARK
4 rms, bath, utility room. Oil heat. City sewer and water. School, churches, bus and stores. $6950 $1000 down.
W. COLGATE ST.
4 rms., bath utility room and floor furnace. Near to everything. Very clean. $6600 $1300 down. Rose McLarty FE 2-2162 or FE 5-3578.

The Northridge

BIGGER AND BETTER THAN EVER

THE FINEST IN MODERN LIVING

Our newest 4 bedroom brick ranch homes are now available with long terms, low cost GI and FHA financing.

MODEL OPEN DAILY AND SUNDAY 1-8 P.M.

Plan to join the many viewers Sunday by driving out U.S. 10 from Pontiac (Dixie Highway) to Andersonville road then turn left and follow directions for ¼ mile.

WM. A.
KENNEDY

REALTOR
OPEN EVENINGS 'TIL 8
3087 W. Huron FE 4-3569

AT ELIZABETH LAKE
Immediate possession. This beautiful ranch home has 3 bedrooms, Heatilator fireplace in living room, cheerful well arranged kitchen & dining space. Plenty of closet and storage space. Large utility room. Attached 2 car garage. Screened porch, overlooking perfect enclosed back yard. Huge barbecue grill. This home is planned for easy upkeep and relaxed living. Privileges on excellent beach. Only $17,500.
NEAR CRESCENT LAKE
3 bedroom ranch home. Full basement. Charming is the word for this home! Clean, good condition throughout. Nicely landscaped. Fenced in lot with barbecue. Side drive and garage. $11,000. Terms.
BRICK INCOME
Off Orchard Lake Rd. Excellent location. Near Sylvan shopping center. 2 bedroom apt. on 1st floor. Two 1 bedroom apts. on second floor. Full basement. Attractive lot, 100 x 120. A real buy at $12,500. terms.

THELMA M. ELWOOD
REALTOR
$143 Cass-Elizabeth Lake Rd.
FE 4-3844

BY OWNER: 3 BEDROOM HOME. 1 car garage, large lot, fruit trees, berries, garden. Paved street. FE 4-4492.

PINE LAKE

PRIVILEGES
Large protected lots, real plaster, Anderson windows, 3 bedrooms, 1½ baths with or without basements. Model open. 2411 Pineview Dr., ½ block west of Middlebelt. Will trade. Coreen Bldg. Co.

LI 5-0143

MARSHALL STREET

East side family home. All large rooms, 1044 sq. feet floor area, plus full basement. Chrysler Air-Temp oil furnace, nice lot. Recently remodeled, only $10950 with $2,500 down.

R. J. VALUET, Realtor
345 Oakland Ave. FE 5-9623
Co-operative Real Estate Exchange

G. I. HOMES
FULL BASEMENTS
GAS A. C. HEAT
Only two left, all buyers exceptionally well satisfied. In our opinion here is the best production home on the market, spacious lovely rooms decorated in beautiful pastel shades, 3 dandy bedrooms, excellent basement with large recreation space, other outstanding appointments. 5 per cent down.

FOUR FAMILY
WEST SIDE
A sound investment. Four dandy apt., one tenant rented 12 years. Built and planned for convenience of four families. 4 car garage, refrigerators and stoves furnished, oak floors, plastered walls, nice baths and kitchen, just off W. Huron.

THREE FAMILY
$9975 $1800 DOWN
Good weekly rental location, apts. rented, $15 weekly. Neat and clean, basement with gas heat, garage. Pay $1800 down and rental will pay for it.

VACANT BUNGALOW
$1600 DOWN
Attractive white frame bungalow with full basement, auto. hot water, mirror like oak floors, plastered walls, nice bath, dandy garage, and fenced lot, paved street. Price $8,750.

BRICK TERRACE
$1500 DOWN
A good warm economical place to live, five exceptional large rooms, full basement, gas heat, 30 days possession.

FAMILY HOME
7 ROOMS — $12,650
Beautiful home, ideal for large family. Carpeting, modern kitchen, sun room, full dining room, 3 dandy bedrooms, good basement, oil heat, garage, landscaped lot beautiful beyond words.

LAKE FRONT
$9250
Dandy modern to the minute 2 bedroom bungalow. Basement, Lenox oil heat, 105 foot lake frontage.

WE SELL — WE TRADE

DORRIS & SON
REALTORS FE 4-1557
752 W. Huron St.
Co-operative Real Estate Exchange
4 ROOMS, MODERN, FIREPLACE, basement, oil furnace, garage. FE 5-3849.

SHELL HOUSE BRICK FRONT. Nice shaded lot in Ward's Orchard. Small down payment. 3 bedrm. FE 5-2167.

NEW NEW NEW
Custom built homes. For your demands. Built on your lot or ours. Have plans or will use yours. Orders taken for one week more and then stopped for the winter. Get yours now. 3 bedroom homes for as low as $10,500 on your lot. Call now.

INCOME
3 apt. income, priced at $6,500. Good residence location. A good place to invest that retirement money. See it now. Won't last long.

NORTH END
2 bedroom with aluminum awnings, part basement and good modern kitchen. Full price, $6,700 with $1,500 down.

George R. Irwin

Real Estate 269 Baldwin Ave.
FE 5-8161 If no ans. FE 2-8544
Co-operative Real Estate Exchange
FULLY FURNISHED TO LAST DETAIL. Well located on corner lot, paved street. Neat and clean 2 bedroom bungalow. Gas heat, oak floors, tiled bath, aluminum storm windows and doors, plastic awnings. Offered for only the cost 6 years ago plus bargain price for furniture. Move in for $2,200 down, $13,200 full price.
WILLIS M. BREWER
85 W. Parke
FE 5-8183 EM 3-4896 FE 5-7704

For Sale Houses 43

OXFORD INCOME

Living room dining room, kitchen 2 bedrooms & bath down. Living room, kitchen, dinette, 2 bedrooms and bath up. Basement with oil furnace, garage. Price $10,000.
MEAGHER REAL ESTATE
Oxford, Mich. OA 8-3122

4 Bedroom Lakefront

This attractive home has large living room & fireplace. Plus glassed-in heated plastered porch. 9x22 ft. Very pleasant dining room. Full basement. Excellent heating system. Owner must sacrifice this week. Don't miss this buy at $13,500, terms. Your house considered as down payment.

THELMA M. ELWOOD
REALTOR
$143 Cass-Elizabeth Lake Rd.
FE 4-3844

WE WILL BUILD ON YOUR LOT 40x22, 3 bedroom shell house. Cost you $4425. $110 down, $45 mo. See our model. For additional information contact.

Red Horse

5019 Cass Elizabeth Rd.
FE 4-2252 or FE 2-9179

CEDARDALE

5 rooms and bath, full basement, gas heat, 2 car garage paved st. Recently decorated, nice oak floors. This is an opportunity for some colored family to get a nice well located home. $9,800 with $1,800 down. Shown by appointment only.

K. G. HEMPSTEAD
102 E. Huron F E4-8284

$950 DOWN

Lovely new 3 bedroom home. Well located, west of Pontiac with privileges on lake ½ block from house. Frame with cedar shakes. Picture window hardwood floors, oil heat, utility room. Immediate possession.

ROCHESTER AREA

Lovely 2 bedroom home built in '52. Large living room with knotty pine walls. Master bedroom with walnut paneling. Hardwood floors, vanity in bath. Full basement. Large recreation room. Hot water heat, oil fed. Lot 100x285. Nicely landscaped hill property. $16,850 cash to mortgage.

RIDGEWAY

REALTOR
975 Baldwin FE 4-8203
Co-operative Real Estate Exchange

ROOM TO GROW

ON 3 LOT S
With plenty of shade and garden space. Solid masonry, built by owner in 1951. Cedar finish living room with natural fireplace. Combination kitchen and dinette. 2 bedrooms on main floor with 2 more partially finished on second floor. Heated by Armstrong oil furnace. Quiet, convenient. Location just off the paved road. $1,500 will handle down payment, convenient terms can be arranged on the balance

3 BEDROOM SPECIAL

This is a home pleasing to the eye. Exceptional construction by builder owner. Outside, Cedar shakes. Interior plastered walls, hardwood floors except 12x22 master bedroom which has tile over double floors with Weld Tex walls and ceiling. Economical oil furnace, electric water heater on 138' lot with lake privileges. A very good buy at $12,500 on terms.

EMBREE & GREGG
1585 Union Lake Rd. EM 3-4383
UNION LAKE VILLAGE
Eves. EM 3-3197 or EM 3-4431

SEMINOLE HILLS—4 BEDROOMS
Living room with fireplace, dining room, den, carpeted, large modern youngstown kitchen. Automatic washer, dryer, dishwasher, 1½ baths. Full basement, gas heat, recreation room. Corner lot. Two car garage. FE 2-0295.

BEDROOM, COMPLETELY FURnished home on Lake Macedaw. Two enclosed porches, garage. Boat house, sea wall. Boat & motor. $2,500 down, $50 mo., by owner. Call Orlando 3-2306 after 3 p.m.

BIRMINGHAM 5 ROOM FRAME, unfinished attic, full basement, landscaped fenced, 1 blk. from school. $11,900 $1,700 down. FHA. MI 6-4944.

Perry Park Area

New 2 bedroom with FHA mortgage. Only $7,250 full price. Hurry!

Lake Oakland

New 3 bedroom ranch with lake privileges, all extra large rooms ¾ acre lot, handy to schools, stores and transportation. Priced to sell quick at only $15,790.

J. A. Taylor

REALTOR—INSURANCE
100 Oakland Ave. FE 4-2544
Open Eves. Free Parking

GATEWAYS to HAPPINESS

EXCEPTIONAL

BRICK HOME WEST SUBURBAN. Built in 1954 near Otter Lake. 2 miles west of city on a beautiful landscaped site 84x150 ft. with frontage on paved street, 4½ room, fully insulated brick ranch rambler, offering a vestibule entrance with guest closet to the 18 ft. living room with picture window. 2 lovely bedrooms, tile bath. Utility room with new washer and dryer, attached garage. Fish pond and outside grill. Offered at $13,950, $2,950 down. SEE IT FIRST.

HURON GARDENS
NEAR ST. BENEDICT'S PARISH
Donelson School, bus and shopping. Attractive 7 room and bath 4 bedroom home in tip-top condition. Vestibule entrance with guest closet to the 15 ft. living room with rug. Spacious finger tip kitchen. 9 closets, plus storage space. Utility room with washer, oil heat, combination stormes and screens. Attached garage. Fenced back lot. Shade, shrubbery and garden spot. Offered at $10,950 with $2,500 dn and $75 per month. YOU'LL LIKE THE HOME AND LOCATION. OWNER TRANSFERRED OUT OF TOWN.

To Buy-To Sell-To Trade
YOU BUY IT-WE'LL INSURE IT

MAHAN

REALTY CO., REALTORS
Co-operative Real Estate Exchange
FE 2-0263
1075 W. HURON
NEXT DOOR TO BRANCH POST OFFICE

GILES

NEW 3 BEDROOM

Be sure to see these new homes on F.H.A. inside the the city on large 50 foot lots, near schools, stores, and etc. Completely furnished except for decorating and the full price is only $7450.00. Down payment of only $800 plus mtg. costs.

NORTH SIDE

Cute little 4 room 2 bedroom house. Ideal for a couple or a single person. Nice lot, all fenced in back. 1 car garage. Just 1 block from city bus. Full price only $4800. Terms, too.

WEST SIDE

Be sure to see this family home. Consists of 7 rooms, 3 bedrooms. Just ½ block off West Huron St. near the General Hospital. Full basement, coal furnace, pice shaded lot with 1 car garage. Priced to sell. Terms arranged.

GILES REALTY CO.
92 W. Huron FE 5-6175
Open 9 to 9

For Sale Houses 43

BY OWNER: I WILL SELL MY equity in 3 bedroom home for $2,500. Partly furnished. Balance on low remaining price. Only $60 per month. OR 3-6802.

3 ROOM HOUSE. OWNER. $2950 cash. FE 4-0002.

$7,345

NEW 2 BEDROOM
FHA HOMES

Features include: Automatic heat, oak floors, tile bath, wood kitchen cabinets, large utility room, and located within 1 block of Pontiac's new junior high school. Also many other outstanding features.
DIRECTIONS: From downtown Pontiac, drive out N. Perry St. to Madison Ave. Turn left at open sign to model at 773 Madison.

PEARL BUILDING CO.
FE 5-7923

Elizabeth Lake Estates

BRICK — Living room, 11½x22, natural fireplace, 2 bedrooms with expansion up for two more, carpeting, full basement with gas heat, corner lot, 110x150 ft., with a 1½ car garage. Owner will consider your home, equity or land contract as trade in.

$4,950

Is all you pay for this 3 bedroom modern home with a large living room and dining room. Oil heat, fenced yard, $1,250 moves you in.

Pioneer Highlands

2 bedrooms. Large living room, separated dining room, possibility of 2 bedrooms up. Oil forced air heat. Recreation room. Privileges on Sylvan Lake. $13,500, terms can be arranged.

Off Joslyn

3 bedroom with full basement, gas heat. Only $3,400 down to a 4 per cent GI mortgage. Monthly payments of $64.

IVAN W.
SCHRAM

FE 5-5091 or FE 5-9471
If no answer Ph. FE 5-2564
Open Evenings and Sundays
1111 Joslyn Cor. 2nd. REALTOR
Co-operative Real Estate Exchange

TO BUY, TO SELL, REALTOR Partridge is the "Bird" to See.

KNUDSEN

EAST SIDE

Choice school location. An 8 room home in excellent condition. First floor has Liv. rm., din. rm., kit., pantry, bath, bedroom & den. Second floor with 2 bedrooms, large hall and storage room. Basement with gas heat. Excellent condition and ready to move in. Terms. $2000.00 down.

INCOME PROPERTY

3 family in good condition. 2 apartments on first floor and one on the second. New heating plant and new 2 car garage. Gross income $150.00 per month plus owner's apartment. Located close to down town section. Both properties shown by appointment.

WM. H. KNUDSEN
REALTOR
510 Pontiac State Bank Bldg.
Ph. FE 4-4516; Eve. FE 5-1275

4 NEW 2 BEDROOM HOME ON bus line. Near grocery and school. Easy terms. FE 2-4855.

EAST OF PONTIAC

Very attractive 3 bedrm. home with attached breezeway and 2 car garage. Also enclosed front porch. Many large, beautiful trees and shrubs. Only $10,500.

YEAR AROUND COTTAGE

Year around cottage at Sylvan Lake. 3 rms. and bath with garage & boat. Very close to the lake. Only $6,750.00.

BIRMINGHAM

Central location. Well kept up home, very close to main business district. Ideal for professional office or clinic. Call for additional information.

JOHN R. IRWIN

AGENCY
Since 1925
1011½ N. Saginaw Street
Phone FE 5-9447; Eve. FE 2-1804

Bateman

3 Bedroom Brick

Located 4 miles east of Pontiac on large parcel, 115x300. Custom kitchen, tile bath, full basement, oil heat. Anderson windows throughout and the modern price of $14,500 is another of its attractive features.

St. Mike's Area

Immaculate 5 room bungalow with wall to wall carpeting, tile bath, new kitchen and garage. You'll say it's a "doll" house. Only $9,500. This you should see.

Edgewater Drive
New Contemporary

Be prepared for something different that will thrill you from the moment you enter the beamed ceiling living room with large fireplace and Thermopane window wall, right through to the basement rumpus rm. with wall to ceiling fireplace. There are a host of other outstanding features and you won't be satisfied till you own it—see it and you'll see why. M59 1 mile past Telegraph Rd. and watch for open signs.

Sylvan Brick

Consisting of two bedrms. and tile bath down. Also two bedrooms up. 65 ft. lot, paved street and even the carpeting and draperies are included. at $13,500. You'll be sorry if you miss this!

Kampsen

Realtors FE 4-0528
377 S. Telegraph Eve. & Sun
Co-operative Real Estate Exchange

NEAR WEBSTER SCHOOL

3 bedroom home, with fireplace and sun room, wall to wall carpeting. Gas heat, large shaded lot and 2 car garage. $13,000.00 with terms.

CHICKEN FARM

2 acres with 4 room home and utility room. Modern with basement and oil heat. 2 chicken houses and garage. 5 miles to Pontiac Motors. $7,950 with terms.

CARROLL G. PORRITT
26½ West Huron FE 2-7124
Eve. FE 2-8194
Cooperative Real Estate Exch.

ROUGH

$1,250 with $450 down, $30 per month. Outside water. Make an offer.

LAKE PRIVILEGES

6 room full bath, auto. oil heat, corner lot, sandy beach on Williams Lake. $2,000 down.

JIM WRIGHT, Realtor
345 Oakland Ave. FE 5-9441
Co-operative Real Estate Exchange

FUNNY BUSINESS by Hershberger



"Dear, the smelling salts are in the medicine chest!"

For Sale Houses 43

$800 DOWN

2 Bedroom Home on a large shaded lot in the city. Living Room, Kitchen, Bath, Large Porch, Plenty of Closets. Can't be beat for $6300.

4 BEDROOM

Just $2500 moves your family into this nice LAKE PRIVILEGED home. It features a large living Room, Dining L, Kitchen, Bath, Full basement, Breeze-way, and attached 2 car garage for just $12,850, with payments to fit your budget.

J. R.
HILTZ

Real Estate and Insurance
1011 W. Huron St. FE 5-6181
Open 9-9

CRESCENT LAKE ESTATES. 5 room home, bath, oil furnace, elec. water heater, breezeway, 2 car attached 2garage; 2 lots; $1,000 down.

OXFORD SUBURBAN 2 bedroom home with expansion attic. Plastered walls. Full divided basement. $9400. Terms.

BIRMINGHAM 2 bedroom brick home, oak floors, full basement, gas furnace and water heater. Built in 1954. $10,750. Terms.

OPEN 4 to 8 P.M.

$950 down. New 2 bedroom modern homes at White Lake. Large living room with picture window. Excellent kitchen, bath, oil forced air furnace. $7900. Drive out M59 to Duck Lake Rd. Watch for open sign.

J. C. HAYDEN

Realtor FE 8-0441
86 E. Walton Blvd. Open Eves.

PRIME INVESTMENT

2 apts. with oak floors and plastered walls. Full basement. Automatic oil furnace, garage, located on 2 nice big lots in good neighborhood. West of town. Gross income, $2,100 per year; $11,900, with $5,000 down. (Built like the Rock of Gibraltar). Death forces sale.

(A HUSBAND'S DREAM
20 ACRES & 2 HOMES

Live in one house and put Mother-in-Law in the other. Or rent it. No. 1—Attractive cobblestone with 2 bedrooms, living room, kitchen. Basement, storms and screens.
No. 2—Frame with 1 bedroom, full bath, living room, kitchen, full basement, oil heat. Only $11,000 with $3,000 down.

GIROUX & FRANKS
GENERAL REAL ESTATE
4393 Dixie Hwy. OR 3-9701
Open until 8; Sun. 1 to 5 p.m.

2 BEDROOM MODERN HOME. Full basement. For sale. OL 6-1686.

LAKE FRONT

2 bedroom, 2 yr. old modern home, large lake front lot. Ledgestone fireplace, beautiful screen porch, etc. Price $13,500, $3,500 down.

C. PANGUS 1919 M15
Ph. Ortonville 132, collect.

DRAYTON WOODS. NEW RANCH home with brick and aluminum siding. Fire place, 3 bedrooms, tile bath and lavatory. Full basement, with large recreation space, with fireplace. Attached 2 car garage. Lot 120x167. With trees. $22,900. Terms By owner. OR 3-2808.

I HAVE 2 BRAND NEW 3 BEDroom houses just cing completed in Waterford on Andersonville Rd Only $1000 down. 3 bedroom ranch, attached garage, Waterford area. A very attractive price on this one.

GEO. MARBLE, Realtor
6261 Andersonville Rd., Waterford
Phone OR 3-1268

MODERN 2 BEDROOM ON ¾ acre lot with income cottage and 3 car garage in Southfield. Also 6 acre parcel with artificial lake. Terms on either. Call after 4 Sun. after 6 on weekdays. EM 3-2606.

DRAYTON PLAINS. 6 ROOMS AND bath. 2 bedrooms, all furnished. Maple furniture, 21 inch GE TV. GE refrigerator and stove. Reception room and living room carpeted. Full basement, gas hot water heater coal hot air furnace. Screen and storm windows. 1½ car garage. Lot, 40x120, near school and shopping center. $9,500 $2,500 down. $65 per month. 2931 Seebalt St. OR 3-1856. By owner.

SELL MY EQUITY ON INCOME home. Will take discount. 103 N. Roselawn.

WILL TAKE $1500 FOR MY equity, balance $7.06 FE 8-0812 or FE 4-9628

9 LOTS WITH 7 ROOM HOUSE. Includes 4 bedrooms, kit., dining rm., living rm., and full bath. Brick fireplace, full basement, electric water heater and laundry tubs. Hot air furnace, all oak floors, plastered walls and painted. Good water. Close to schools, including high school. Full screens and storm windows. New electric dryer. 2 car garage. 1 car garage and small barn. Ten fruit trees, nicely shaded lawn. Good location. 5½ miles east of GMT&C 6 miles to Rochester, 8 miles to Pontiac. Quick possession. Cash or terms with large discount for cash. By owner. Nelson Jaycox, 3416 Cone St., off S. Blvd., east of Crooks Rd.

LAKE ORION
4 bedroom, 2 floor corner home Basement, hot air furnace, close downtown. $1,500 down, $60 month. Walter Green, 66 Park Blvd. (M24)

3 BEDROOM RANCH ON WILLIAMS LK. RD.

BY OWNER. FULL WALK-OUT BASEMENT, OIL AC HEAT, ELECTRIC HOT WATER, 30x25 RECREATION AREA, ALUMINUM COMB. FULL COLORED BATH, NEAR SCHOOL, SOME INSIDE WORK TO BE FINISHED. SELLING ON ACCOUNT OF HEALTH $3,500 FOR EQUITY, 2586 WM. LK. RD.

$9650

6 room fully modern bungalow on blacktop street off Joslyn. Call for information

$6300

Suburban 2 bedrooms & bath. Hardwood floors. Lot, 75x300.

8½ ACRES

Frontage on Perry St. Also Silverbell Rd. Suitable for a variety of uses.

CUCKLER REALTY
236 N. Saginaw FE 4-6091

IMMEDIATE POSSESSION

5 room modern house, with garage. 464 Whittemore St. East Terms. Phone owner, Royal Oak L. 6-9245.

For Sale Houses 43

BY OWNER

3 bedroom ranch style home with Watkins Lake privileges. Situated on 2 lovely shaded lots, having many deluxe features. $15,900 cash to your mortgage. Phone OR 3-7771 for an appointment.

Open Daily
1 - 8 P. M.

2 BEDROOM
$7,300.00
FHA

To reach property drive out U. S. 10 (Dixie Highway) to Sashabaw Road, then right two miles to model home.

3 BEDROOM FRAME
$12,150.00
No Money Down to G. I.

To reach property drive out U. S. 10 (Dixie Highway) to M-15, turn right on Waldon to Model Home.

3 BEDROOM BRICK
PRICED FROM
$13,950
G. I.—F.H.A.
$700 DOWN

To reach property drive out U. S. 10 (Dixie Highway) To Watkins Lake Road then turn left to Lakewood Drive then right ½ mile to property.

WM. A.
KENNEDY

REALTOR
OPEN EVENINGS 'TIL 8
3087 W. Huron FE 4-3569

BALDWIN ROAD
Very attractive 24x32 Ranch bungalow Big living room, 2 bedrooms, tile bath, oil heat, lot 80x300 $1500 down.

EAST SIDE
Do a little painting and papering and you can have a nice little modern bungalow for only $815 down.

SUBURBAN BUNGALOW
Modern to the minute, 2 bedrooms, tile bath, full basement, oil heat, large lot nicely landscaped. $8950.

Joseph F. Reisz

53½ W. Huron St. FE 2-0250
Open Evenings
Co-operative Real Estate Exchange

BROWN

$9950 REAL VALUE—Modern two bedroom Bungalow with stairs to unfinished attic. Full basement. Automatic gas furn. Aluminum storms and screens. Plastic tile bath. Oak floors and plastered walls. Very good condition. Only 5 years old. $2500 Down: 4% Int. $53 per month on the bal.

$11,950 RANCH BUNGALOW—Cedar Shake construction. 5 room bungalow. Oil furn. Ceramic tile bath and kitchen. Aluminum storms & screens. 2 car gar. about ¾ acre of land. Here is a good buy. Owner leaving State.

$2000 DOWN—Just like new. Modern bungalow only 2 years old. Full basement, oak floors & plastered walls. Plastic tile bath, aluminum storms & screens. Clean as a pin in and out.

$13,500 INCOME SPECIAL—3 family Here is a nice income for the rest of your life. $200 per month. Call Mrs. Hoyt. FE 2-9840 for full particulars.

$15,000 WEST SIDE—Large 7 room colonial home in exhellent condition. "Completely reconditioned in & out. 12 x 20 living room with new wall to wall carpeting. Large lot. Lots of shade trees. Paved st.

L. H. BROWN, Realtor
1362 W. Huron Ph. FE 2-4810
Co-operative Real Estate Exchange

CLARK

ARE YOU LOOKING FOR a large ranch type home? If you are this is definitely of interest you. There's 1,700 sq. feet of living area in this home. Consisting of living room, 18'x13', 3 large bedrooms, tiled bath & den or TV room. Large well-planned kitchen. Basement has finished recreation room & extra kitchen. We think it's a good buy at $16,500 with $5,000. If you don't have cash perhaps we can work out a trade for you.

LAKE PRIVILEGES on Williams Lake. Living room 12'x6 x 22'6, including dining el, with a fireplace that acturally works. Modern kitchen. Master bedroom, 12' x 12' down & ½ bath. 2 bedrooms & full bath up. Full basement with a new oil furnace. Large well landscaped lot & a 2 car garage. Required down payment $3,700.

UNION LAKE area. Cozy bungalow consisting of living room, well-planned kitchen with eating space, 2 bedrooms, full bath. Large utility room & part basement. One block from beach. See this home before you buy. Down payment $2,000.

CLARK REAL ESTATE
FE 4-6492
1362 W. Huron St. Open Evenings
Co-operative Real Estate Exchange

OPEN HOUSE
$750 Dn.

Williams Lake. 2 excellently constructed 2 bedroom homes with full basement, to be completed by purchaser. Finish cost approx. $1000. on Do It Yourself basis. Fenced beach on Williams Lake. Only $57.50 per mo. Open for inspection 5 to 7 P.M. 7210-7220 Sandy Beach. (Off Williams Lake Rd.)

HOLMES-BARTRAM
4392 Dixie Hwy. OR 3-1950

For Sale Houses 43

OFF JOSLYN
$500 down on this vacant 5 room home. Large lot, 115 x 90. $50 per mo. to responsible party.

NEEDS CARE
This fine old 3 bedroom home in choice Keego Harbor location. Partly furn. Shrewd buyer will take advantage of the low purchase price of $7950. Cash to available mortgage.

LOVELAND

2188 Cass Lake Rd., Keego Harbor
FE 2-4875 FE 4-1661

Bateman
OPEN

DAILY 5-7

390 Avery St.
New Brick Home
With all the extras, 3 bedrooms, full basement, plastered walls, oak floors, ceramic tile bath, kitchen with Formica, exhaust fan Aluminum windows and Delco oil heat. M-59 (Huron) to Elizabeth Lake Rd. West 1 mile to Avery. Watch for signs.

Kampsen

Realtors FE 4-0528
377 S. Telegraph Eve. & Sun.
Co-operative Real Estate Exchange

Johnson

FOR BETTER HOMES

ONLY 3 LEFT
Brand new 3 bedroom brick ranch homes with attached 2 car garages, overlooking Turtle Lake. All hardwood floors and fireplaces, in Square Lake Country Club Subdivision. These homes are definitely priced to sell, with wonderful terms.

THIS IS IT
Don't hesitate on this cute little 4 room modern home with nice lot and 1½ car garage. Close to bus, stores and school. Ideal spot for young married couple or retired people. Located in Keego Harbor. Full price only $6,500 with $1,500 down.

FOREST LAKE
Country Club Estates. Beautiful 2 bedroom brick ranch home with attached 2 car garage. Nice high basement with lovely recreation room, priced to sell.

Evenings after 6:00 call Mrs. Snyder OR 3-1975.

OFFICE OPEN 9-6

A. JOHNSON, Realtor
1704 S. Telegraph Rd.
FE 4-2533

WALLED LAKE

1185 EDDIE AVE.
Built in 1952. 2 bedroom bungalow, utility room. Storms and screens. Lot 60x140. Full price $7995. With terms.

ANCHOR

966 W 12 Mile BERKLEY
LI 3-9305 LI 7-3800 JO 4-5717

GAYLORD

TOTAL PRICE $3800
Three room, brick unfinished home in Perry Park. Full basement and electricity in house.
TWO HOUSES
One 5 room home with full basement. One three room home to rent. All newly decorated and in good condition. One house rented will make your payments. Total price $10,500, for both houses. See these today.
SQUIRREL RD.
Two bedroom bungalow. Knotty pine paneling throughout. New oil furnace. 260 foot lot. Nicely landscaped. Only $7500, full price.
THREE LOTS
Ranch type home, 12x15 recreation room, tiled bath, excellent kitchen, carpeting & drapes included. Loads of cupboard space in well planned kitchen. Two car garage. Many, many extras for $13,250.
WHITTEMORE STREET
Vacant three bedroom home with gas heat, oak floors & plaster walls. Move right in. $8500 with reasonable down payment.

LAWRENCE W.
GAYLORD

FE 4-9584
136 E. Pike St.
Co-operative Real Estate Exchange

Partridge

IS THE "BIRD" TO SEE

PIONEER HIGHLANDS

Spacious 6 room home with lake privileges on Sylvan Lake. Extra large living room with fireplace, tile kitchen, 1 bedroom and full tile bath on the first floor. 2 bedrooms and lavatory on 2nd floor. Plenty of extra closet space. Full basement with room for a recreation area. Includes carpeting, automatic washer & dryer and 1½ car garage. This won't last long at just $16,800 on terms.

ONLY $1,500 DN.

Five room modern bungalow with basement. Includes new carpeting in dining & living rooms, oil heat and 1 car garage on the large lot 60 by 220 ft. Full price just $9,500.

WARD E. PARTRIDGE, REALTOR, FE 2-8316
43 W. Huron St., Open Eve. 7 to 9

For Sale Lake Prop. 44

ADAMS

LAKE FRONT — Unfinished house, approximately 3 mi west of city. Lot 50 x 150, could be made into a yr. around home. Total price $3,000. $1,300 down.

MIDDLE STRAITS LAKE—Very attractive 2 bedroom home, modern, nice yard, near school 1 block to lake. $8,500. $2,500 down. $65 per mo

382 Auburn FE 4-3393

BEAUTIFUL LAKE FRONT LOT, Walters lake. Discount for cash. MA 5-9761.

3 LOTS. 1 ON CANAL WITH ACcess to Cass Lake 2 facing same lot. Beautiful surroundings and ideal wooded location $2,600 for the 3
WILLIS & BREWER
85 W. Parke FE 4-5171 EM 3-4898

LAKE FRONTAGE — E-Z TERMS. Call Brownell Realty at FEderal 2-8837 for colorful literature.

LAKEFRONT LOTS ON CARPENter Lake, close to Pontiac, low down payment, for sale by owner. FE 4-0958.

Otter—Sylvan Lakes

Only 5 desirable high and dry building sites of 70 to 90 ft. width overlooking — and with lake privileges on — Otter-Sylvan Lakes. Here's an opportunity—Priced from $975!

CARL W. BIRD, Realtor
503 Community National Bank Bldg.
FE 4-4211 Eves. FE 5-1390

13½ ACRES CABIN IN THE woods. Near Atlanta. Reasonable. Good hunting. FE 2-1166.

SYLVAN LAKE

3 bedroom brick ranch home. 2½ baths. 2 fireplaces. 3 rooms carpeted. Full basement with completely tiled floor and sealed ceiling. Automatic gas heat, hot water. Aluminum storms and screens. Attic fan. 12x20 screened porch. Extra large 2 car brick garage and storage room. Oil landscaped lot, 90x133. Lake privileges. $27,500. FE 2-1868 for appointment.

For Sale Lake Prop. 44

OWN AN ISLAND, LOCATED IN Lake Orion with foot bridge to mainland. Featuring furnished summer home, included boat and dock. This property is ideal retreat for the city man. Make me an offer. FE 4-7066.

WILLIAMS LAKE FRONT, SHOWN by appt. Furn. summer cottage. Reasonable offers accepted. 6871 Forest Lawn.

YEAR ROUND HOME, 5 ROOMS and bath. Garage. Extra lot. Pontiac Lake. Good buy for cash. OR 3-5023.

BUSINESS BUSTS OWNER
SACRIFICE

Beautiful 3 bedroom contemporary lake front year round home.
APPROX. $1,000 DOWN
Perimeter heat, beautiful fireplace, large lot, etc.
Name your own terms.

C. Pangus 1919 M15
Ph. Ortonville 132, collect.

For Sale Resort Prop. 44A

AT WHITE LAKE, YEAR AROUND home, 6 rooms and bath, 3 bedrooms, oil furnace, utility room, hot water heater, glassed in front porch on two lots. "Play Where You Live." Only $10,500 on easy terms. George A. Vollkert, 3486 Jackson Blvd., White Lake, Milford, MUtual 4-4383.

FURNISHED HUNTING CABIN 16x24. Cozy, Lewiston, Mich. OR 3-1759.

LAKEFRONT VACANT, 2 BEDroom, bath fireplace, screened porch. Basement, automatic oil furnace & water heater. Owner. Phone Milford 4-8034.

3 ROOM CABIN FOR SALE. Lazerne, Michigan. OR 3-2687.

Suburban Property 45A

INDIANWOOD SUB.
Large home sites, 300 x 200. Opposite the golf course. Price $2,000. Terms
K. G. HEMPSTEAD
OL 1-7511 Rochester

For Sale Lots 46

6 LOTS $250 EACH. $25 DOWN OR $1200 for all FE 4-8694.

FENCED LOT, EAST SIDE ½ block from Auburn. Inquire 56 Parke, Oxford.

LOT 100x183 WITH FOUNDATION on ¾ In Farmington. Contact Fred Snyder 3316 W Lone Lake Rd.

22 BUILDING LOTS IN ROCHESter area with down payments as low as $25. Also parcel of 1 to 10 acres with small down payment. Call today.

CRAWFORD AGENCY
53½ W Huron FE 4-1549
Eves. MY 3-7085

Residential Lots

Available in the Following Subdivisions:

DRAYTON WOODS
50 excellent lots priced from $1200 to $2000.

LAKEWOOD (WATKINS LAKE) 30 lots, 120 ft x250 ft. Lake privileges. $2500 ea.

RIVER VIEW (HATCHERY RD) 10 lots approx. 75x200, $950 ea.

BIRD ISLAND (OAKLAND LAKE) 5 lots. Lake privileges $695 ea.

LAKE FRONTAGE

ISLAND PARK DR. (WOODHULL LAKE)
Three 50 ft. lots. $3500 ea.

EAGLE LAKE, NEAR DIXIE HWY BETWEEN DRAYTON PLAINS AND WATERFORD.
2 beautiful sites at $1650 ea.

CASH OR TERMS
HOLMES-BARTRAM
4392 Dixie Hwy. OR 3-1950

12 LOTS, ALL TOGETHER, EAST side of town FE 2-1235.

LAND SUITABLE FOR SUBDIVIsion. Lots for immediate building sites for multiple commercial and industrial use.

Sylvan Realty

2383 ORCHARD LAKE RD. AT MIDDLEBELT
FE 5-9418

FOR COLORED

We have 2 vacant lots in St. Joseph Hospital area. Total area 80 x 120. Priced at only $1400.00.

JOSLYN GARDENS

4 beautiful lots in newly developed section north of Pontiac Motors. Each lot 50 x 150 in one group. Only $3250 with terms.

51 LOTS

To be sold in one group. Located off Pontiac Trail .22 of these lots are lakefront and 29 lots off the lake are 1 to 2 acres. Reasonably priced at $30,600 with $5,000 down.

Edw. M. Stout, Realtor
77 N. Saginaw St. Ph. FE 5-8165
Open Eves. Till 8:30

BY OWNER: CORNER LOT, 60 X 130. Crescent Lk. $600 FE 5-3817.

DRAYTON WOODS

Beautiful well-wooded building sites ideal for ranch type homes. 20 percent down.

SEMINOLE HILLS
Oneida Road 50x98. $1100.

Roy Annett, Inc.

Realtors
28 E. Huron St. FE 3-7193
Open Evenings and Sundays 1 to 4

WATERFRONT LOTS

We have several beautiful building sites, canal and lakefront. Cass, Williams and Sylvan Lake. 50 ft. to 150 ft. frontage, from $1,650 to $4,500. Every one a bargain!

THELMA M. ELWOOD
REALTOR
5143 Cass-Elizabeth Lake Rd
FE 4-3844

BUILDERS ATTENTION

52 recorded lots 70 ft. average frontage. Good perculation test. Roads in $12 a ft.

C. PANGUS 1919 M15
Ph. Ortonville 132, collect.

For Sale Acreage 47

10 ACRES

White Lake Rd. frontage. Plenty of apple trees. Partly completed house. Well, Electric pump, Bathroom and septic tank in. Only $7500 with terms.

Dorothy Snyder Lavender
REALTORS
3140 W. Huron FE 2-4411

DESIRABLE 5 ACRE BUILDING site on N. Adams Rd. 325 ft.

Mortgage Loans 54

LOW INTEREST
H. G. PETERSON
1310 Pontiac State Bank Bldg.
dwellings: Mortgage cancelled should borrower die, see us. Unlimited funds for single family. Phone FE 5-6406 or FE 5-6773

Swaps 55

ADAMS 812 ROAD PATROL GRADER for sale or swap. 23 W. Kennett. FE 5-6057.

BUILDING LOTS WORTH $200 $450 accepted as trade in on used cars. H. J. Van Welt. OR 3-1355.

1955 PONTIAC STAR CHIEF, 4 dr. Would like '51 or '52 car or pickup or both. FE 5-3564.

ELECTRIC RANGE FOR GAS range. 576 2nd St.

HOUSETRAILER. GET SOMETHING for your rent. $175 down. Pay balance like rent. All modern 29 ft. aluminum. Late '53 model. Will accept anything of value as down payment. Also consider trading property. Walt's Barber Shop, corner of Walton & Perry. Or MY 2-1665 after 7 p.m.

NEW GRIMES HUNTING BOW and arrows for gun or what. FE 2-4708.

REMINGTON RAND PORTABLE typewriter, like new. $85. FE 2-1839.

1953 PANEL TRUCK 17,000 ACtual miles, trade for small contract on finished house. EM 3-5333 after 5 p.m.

SELL OR TRADE

$650 Full price. Two bedroom bungalow with basement and Furn. Complete bath. Plastered walls, and acre of land. Also built in porch. Fruit berries and grapes "Immediate possession" Will accept late model car or farm tractor as down payent. "Ask for Mr. Brown".

L. H. BROWN, Realtor
1362 W. Huron Ph. FE 2-4810

STENOTYPE MACHINE TRYPOD books. Like new. Sell or swap on elec. sewing machine. OR. 3-5340.

SWAP IN YOUR OLD GUN ON A new or used power mower. Sunmk Riding mower 21," was $249.50, now $199.50. 1 Midland tractor with 24" mower, Riding Bulky. Regular $242 now $195. One 21" Lawn Boy Rotary Mower (demonstrator), was $114.50, now $85. One 18" Lawn Boy Rotary Mower (demonstrator) was $87.50, now $65. 3 good used electric rotary mowers, $25, $35, $45.
25-½ off on all hand mowers
BARNES HARDWARE
742 W. Huron

TRADE YOUR LAND CONTRACT, furniture, appliace, or auto for new or used good housetrailers.
TRAILER EXCHANGE
80 S. Telegraph Open Eve.

WILL TRADE USED CARS FOR outboard motors, tape recorders, motorcycles, motorscooters or will accept these articles as down payments.
LAKE ORION MOTOR SALES
M24 at Clarkston Rd.
FORD - FORD TRUCK
MY 2-2611

WILL TRADE MY EQUITY IN 1955 Ford for housetrailer. EM 3-2571.

30 FT. HOUSETRAILER; WILL trade for land contract, vacant land, your equity in a home, or cash. 555 E. Madison.

WILL SWAP 3 LIKE NEW 710X15 white wall tires with tubes for anything of equal value or sell for $80. EM 3-3759.

For Sale Clothing 56

BOYS' SCHOOL COATS & SUITS, size 5 to 8. EM 3-2183.

BEAUTIFUL SHARED BEAVER coat, full length, perfect condition. Was $1,500 will sacrifice for $325. FE 5-3228.

GIRL'S CLOTHING, SUB-TEEN sizes 8 and 10, good condition. FE 5-9565.

MOUTON COAT, WORN TWICE, size 12, will sacrifice for $50. FE 2-5402.

MUSKRAT COAT, ¾ LENGTH, size 14. Japanese mink cape. Both very good cond. Girl's riding boots, size 8. Riding breeches, size 34. Girl's bowling shoes, size 6½. MI 4-3466. 2650 Yorkshire. Birmingham.

SCHOOL CLOTHES. CHEAP SIZES 10-12.

SUITS, DRESSES, WINTER coats, other clothing, size 16-20. 152 Washington, Apartment 13.

THREE SIZE 12 FALL MATERNITY DRESSES FE 4-2347

Sale Household Goods 57

APARTMENT SIZE GAS RANGE Four burner, $129.50 value, $69.95. Slightly scratched. Also several full size ranges in Electric and Gas at extraordinary values. Michigan Fluorescent. 393 Orchard Lake Ave.

A GOOD BUY IN SMALL RADIOS and portables. FE 5-8755.

AB GAS RANGE, $35; BENDIX auto. washer, $75; antique rosewood chest of drawers, wall clock, wooden works, other misc items. 88 Oneida Rd.

APT. SIZE ELECTRIC STOVE, good condition. OR 3-6503.

AUTO. WASHER, USED ONLY once. $329.95 retail, will sell for $150. FE 5-5290.

APT. SIZE GAS STOVE, OAK DINing room suite, bed, dresser, rug, 8 ft 3 in. x 10 ft. 6 in. 717 Renshaw St., Roch.

ABOUT ANYTHING YOU WANT CAN BE WOUND 'T L & S. End tables $4.98 up; new book case head board beds complete, $24; refrigerators $5 up; ranges gas & elec. 1 up; beds all sizes, $3 up; TV sets $25 up; radios, $5 up; new chrome dinette sets 5 pc. $39.95 up; chests, new & used, $5 up; bedroom suites, $49.95 up; living room suites $12.95 up; dining room suites $19.50 up. Many other items.
USE OUR EASY PAYMENT OR LAY-A-WAY PLAN
We buy, sell trade anything. Come out and look around 7 acres of free parking.
OPEN DAILY 9 TO 9
SUNDAY 12 TO 5.
L & S SALES CO mi. east of Pontiac or 1 mi. east of Auburn Heights on Auburn Rd M-59
FE 2-2886 FE 5-9241
We Give Holgens Red Stamps

APT. SIZE GAS STOVE, USED 4 mos. $75. 754 W. Huron after 4.

ANTIQUE CHERRY BED AND chest, complete, $100. Deluxe Bendix Automatic washer, $60. EM 3-4400.

BENDIX AUTO. WASHER. $25. 984 LaSalle. FE 4-4013.

BABY WARDROBE, CHINA CABinet, 8x10 & 9x12 rugs, 2 pr. draperies. EM 3-2183.

BARTON WASHING MACHINE & stationary laundry tubs. $50. FE 5-4864.

BEAUTIFUL MODERN DINING room set. China cabinet with glass sliding doors. Buffet, table and 6 chairs. Will trade for Rattan set. MA 6-6175.

BENDIX WASHER, GOOD CONdition, $40. 5700 Pontiac Trail. FE 2-7220.

BOTTLE GAS
New low price Complete installation only $10 plus gas. Kenyon Fuelgas OR 3-2491.

BARGAINS!
BARGAINS!
SEE THEM AND SAVE!

Smokers	$ 1.98 up
Lamps (table & floor)	$ 2.98 up
Book shelves	$ 8.98 up
End, corner, cocktail tables	$ 8.98 up
Lounge chairs, wrought iron and foam rubber	$12.98 up
Ottomans, stowaway and magazine rack	$ 8.98 up
Snack tables	$ 1.98 up
Desks	$14.98 up

PICK & PAINT STORE
143 Oakland Ave. Park in rear.

10.5 CUBIC FT. HOTPOINT REfrigerator $199.95 and your refrigerator. R. B. Munro Electric Co. 1060 W. Huron.

COLDSPOT REFRIGERATOR, apt. size. $40. OR 3-5341.

NEED A FINANCE-FIXER? Order Classified ads to sell, rent, find a good job. FE 2-8181 is the Want Ad number!

Sale Household Goods 57

CASH FOR YOUR FURNITURE or tools. OR 3-2717.

1 EASY WASHER, 6 MONTHS OLD. 5 piece oak dinette set, 3 months old. 2 piece dark green frieze living room suite. MY 2-3586.

COMPLETE WALNUT BEDROOM suite, springs and mattress. FE 4-5909 or FE 2-5414.

CASH FOR SMALL RADIOS, working or not. FE 5-8755.

COFFEE AND DRUM TABLES. Tapestry chair, lamps, oil painting, books, medicine chest. FE 2-5682. 476 W. Iroquois.

CROSLEY SHELVADORE AUTOmatic refrigerator. 12 cu. ft. capacity. 3 yrs. old. Good condition. $150. 607 E. Kennett Rd

COLDSPOT REFRIGERATOR, 9.6 cu. ft. A very good buy if you can use a small box. $175. OL 3-4307 after 4.

1 9x12 HOOKED RUG DESIGN slightly worn. $25.00. 1 9x14 rug, two tone green, nearly new, $50. FE 5-8017.

CROSLEY SHELVADOR REFRIGerator, 9½ cubic ft. automatic defrost, freezer chest, pay balance at $15 per month. Easy spin dry washer late model $75. Terms. MY 3-3711.

DEEP FREEZE LIKE NEW, $85. Dinette set with china closet, $45. Excellent TV, $35. FE 5-2766.

DINING ROOM SUITE, ¾ BED and springs, tables, chairs, lamps, fruit jars, and misc. articles. 161 Dwight Ave.

DELUXE FRIGIDAIRE RANGE. 3 yrs. old. Good condition. OR 3-1528.

DISCOUNTS
On new & pre-owned
FURNITURE

Kroehler living room	$75
$39.50 Seeley mattress	$25.75
Rollaway bed & mattress	$17.95
Gas stove	$20
Refrigerator	$30
9x12 linoleum	$ .99
Restocraft extra firm mattress, new	$15
9x12 nylon rug	$19.95

TERMS
"Prices are born here—and raised elsewhere"
JOSEPH FURNITURE CO.
78 S. Saginaw Cor. Orchard Lake
Easy Terms. FE 5-1377

"DISCOUNTS ON FURNITURE"
78 S Saginaw FE 5-1377.

DINING ROOM SET, SOLID CHERry. Electric stove quite new, and other items. Inquire 1820 Lockwood Rd., White Lk.

9X12 RUGS $16.95, $29.95, $39.95. $49.95 at big savings. Pearsons Bank Furniture. 42 Orchard Lake Ave.

1 LEATHER TOP DRUM TABLE, 1 pair of matching end tables, 1 pair of table lamps, 1 pair of dressing table lamps, 1 Sheraton gold leaf mirror. MI 4-5547.

FURNITURE AT EXTRORDInary values. We have brand new 1955 modern and traditional designs in bedrooms and living room suites. Assemble these yourself. Come in, look and compare with all other suites offered elsewhere. You can buy these for almost the price of used furniture. Michigan Fluorescent, 393 Orchard Lake Ave.

FOR SALE GUARANTEED REfrigerators $39.95 up
Wringer washers $39.95 up
Spinner washers $69.95 up
Vacuum cleaners $ 7.95 up
Roy's 96 Oakland FE 3-4021

GAS STOVE, $35; REFRIG., $35. Excellent condition. FE 5-8787.

HOUSEHOLD FURNITURE. 204 Florence Ave

HOOVER VACUUM, LIKE NEW, $14.95 belts bags brushes, all makes 956 Myrtle Huron Gardens

KELVINATOR REFRIGERATOR and Magic Chef stove. FE 2-0682. 476 W. Iroquois.

KENMORE WASHER. LATE MODEL FE 4-7247

LARGE DINING TABLE, 6 chairs, buffet, call after 5:30. FE 2-7866

LEAVING CITY. 2 PIECE LIVING room suite, $25; 1 electric stove $25; 4851 Payton off M-59 Watkins Lake.

LINOLEUM AND PAINT SALE ½ price at Jack's 277 Baldwin.

Lord's Specials

5 pc. dinette set	$49.95
2 pc. sofa-bed	$59.95
Used TVs from $24.95	up
Hide-Bed from $139.95	up
Used gas stoves	$20.00

Lord's
Furniture and Appliances
125 W. Huron St. FE 8-0583
"Where Wrigley's Used To Be"

LARGE OAK DINING TABLE, 5 chairs and pad, $25. FE 4-8927.

3 PIECE BEDROOM SUITE, LIKE new, innerspring mattress and box springs, $100. FE 2-8046.

Linoleum, 9x12 ..... $2.49

SURPLUS PAINT	$1.49
Vinyl Floor Tile	4c Ea.
White Enamel	$1.98
Inlaid Linoleum	75c
9 Ft. Linoleum	39c
Asphalt Tile	3c

Harold's Paint & Lino.
140 S. Saginaw St.

MAHOGANY DROP LEAF, DUNcan Phyfe table, 6 chairs with rose Brocatelle upholstering, small server with plate glass top. FE 4-2375.

2 YR. OLD MAYTAG, MUST SELL, buying auto. FE 4-7096.

MAGIC-CHEF GAS STOVE. LIKE new $65. Maple dinette set $40. Good condition. 82 N. Johnson. FE 2-8453.

MOVING TO FLORIDA, ALL household furnishings must be sold. 912 Floyd St. B'ham. MI 4-2526.

9x12 LINO. RUGS..$2.98

12x12 LINOLEUM	$6.39
Reg $4.95 House Paint, gal	$1.98
4½ Ft. Wall Tile	$ .10
VINYL INLAID TILE ½ PRICE	
RUBBER BASE PAINT GAL	$3.50

SYERS, 741 W. Huron. FE 4-3064.

NORGE UPRIGHT FREEZER. Used 1 year, $250. OR 3-1672.

NESCO ROASTER SUNBEAM mixmaster. 2 burner gas stove. Lawn mower. Man's bowling ball. MI 4-3466. 2650 Yorkshire Birmingham.

14' ADMIRAL COMBINATION 79.95

WALTON TV
Walton, Cor. Joslyn FE 2-2257

OAK TABLE AND 6 CHAIRS, table extends, to 8 ft. FE 5-7840.

PENNY PAINT SALE

House Paint, 1 gal	$3.98
2nd gal. at 1c	01
Two gals. for	$3.99
Rubber base paint, gal	$3.89
Roller or pan 1c	01
1 gal. paint & roller or pan	$3.90

FLOOR SHOP
Open 9-9 99 S. Saginaw St.

REFRIGERATORS, LAST YEAR'S 1954 models. One of America's best brands. Perfect, new, guaranteed for 5 years. Buy a new refrigerator for a little more than a used machine. Michigan Fluorescent, 393 Orchard Lake Ave

STOVES BOUGHT SOLD, EXchanged Turner's 602 Mt Clemens FE 2-080

9 FT. STEWART WARNER REfrigerator, reasonable. FE 4-6572.

SEWING MACHINE SALES & Service; will adjust oil and grease any make sewing machine within a radius of 10 miles for only $2. Parts extra. FE 4-3930. 535 Auburn

SALE
Used 4 ft. refrigerator, as is, $29.95.
Used electric range, as is $19.95
Used automatic washer, as is $29.95
Used Frigidaire with freezer across top $79.95

CRUMP ELECTRIC
3495 Auburn Rd. FE 4-3753

SKELGAS 28 IN. RANGE, 3 burners and oven $59.95. R. B. Munro, 1016 W. Huron.

SINGLE BED, DESK, WASHER, chair, 98½ S. Saginaw.

SINGLE BED, BOX SPRINGS, mattress, clean, $15. FE 2-3532.

SINGER SEWING MACHINE WITH new cabinet. Console. $39.50. Portable, $27.50. 5 yr. guarantee. Home demonstration. OR 3-9702.

SOLID MAHOGANY TWIN BED suite, 2 lge. dressers with mirrors, plate glass top Chair, nite stand. Cost $600. Will sell for $200. EM 3-4213.

TABLE TOP GAS STOVE. WILL sell cheap. FE 5-2585.

TRADE GAS RANGES FOR ELECtric R. B Munro Electric 1060 W. Huron.

TURQUOISE DRAPES IMPORTED carved walnut lamp table. Walnut desk and cabinet. Modern coffee table. EM 3-4367

Sale Household Goods 57

USED WASHING MACHINES, $23.50 and up. R. B. Munro Electric Co., 1060 W. Huron.

USED EASY WASHING MACHINE. MI 4-7328.

USED TRADE-IN DEPT.

Dresser	$14.95
5 piece breakfast set	$14.95
Washer	$16.95
Davenport and chair	$29.95
Gas Range	$34.50
Electric Range	$49.50
8 piece Dinette room set	$49.50
Automatic washer	$99.95

Many items. Easy Terms.
THOMAS ECONOMY FURNITURE CO.
361 S. SAGINAW ST
PONTIAC, MICHIGAN

USED DEPT.

Guarn elec washer	$29.95
Electric range	$39.95
Apt. size gas stove	$29.95
Heavy walnut twin beds	$ 9.95
Heavy wood 4-6 beds	$ 9.95
Limed oak chest of drawers	$29.95
5 pc wood dinette	$24.95
2 pc living room suite	$14.95
$25.00 value floor lamps	$ 3.95
Gas range	$14.95

Many items not listed here
Easy terms
WYMAN'S
18 W. Pike St FE 4-1122

Used and Crate Marred

Used refrigerators	$39.50
G. E. automatic washer	$69.50
Frigidaire washer (crate marred)	$239.50
Norge 2 dr. refrigerator, save	$129.50
Frigidaire range 40 in. automatic	$189.50

CLAYTON'S
Furniture, Appliances
3065 Orchard Lake Rd.
Keego Harbor
FE 5-8811 or FE 5-8974

UNDERFOOR FURNACE COMBInation radio-phonograph, Sunbeam Mixmaster. FE 4-3312 after 5.

USED REFRIGERATORS $35 AND up. R. B. Munro Electric, 1060 W. Huron.

52 Gal. Electric

Water heater—name brand. Reg. $149.95—Now $99.95
L. A. WAGNER CO.
1960 N. Opdyke. Cor. Pontiac Rd.
FE 5-0221

WILL EXCHANGE LATE MODEL gas range for electric range in good condition. FE 4-6618

9 PIECE OAK DINING ROOM suite. Excellent condition. OL 1-5076.

WASHING MACHINE. ALL NEW parts. $25. FE 4-2624.

WAYNE GABERT'S
Floor Sample Sale

$229.95 Norge auto washer	$168
$189.95 Norge dix dryer	$149
$259.5' Norge 10 cu ft refrig	$199
$232.50 Kelvinator 30 in electric range, auto	$179.
$419.95 Norge 17 cu. ft. Customatic refrigerator-freezer	$299

MANY OTHERS TO CHOOSE FROM
2 YEARS TO PA
121 N. Saginaw FE 5-6189

WALNUT 9 PIECE DINING ROOM set, $85; worth lot more. FE 5-4020.

WANTED: OLD FASHIONED 4 SHELF GLASS WINDOW BOOKCASE. FE 5-8355.

WESTINGHOUSE REFRIGERAtor, excellent condition, cheap. OR 3-9030.

For Sale Miscellaneous 60

ALL ELECTRIC TOOLS, APPLIances at wholesale prices to all. GENERAL WAREHOUSE CO., 2258 Dixie Hwy. PARK FREE!

ALL MECHANICS
Best in tools at lowest prices. General Warehouse. 2258 Dixie Hwy.

ATTENTION
Builders——Homeowners
Just in. NEW 2x6 and sheathing. Selling at real savings.
USED PINE, 2x4, 2x6, 2x8, 2x10, 2x12. Quality at low costs. Reclaimed brick — Fire Brick. Bargain priced new and used doors. Plumbing supplies - Light fixtures We carry a complete line of Nails, Insulation, Roofing, Building Boards. Windows made to your order. Save on your building needs get our estimate and compare.
SURPLUS LUMBER
& MATERIAL SALES CO.
5340 Highland Rd. (M59) OR 3-7092

ANCHOR FENCES
No money down, FHA approved. FREE ESTIMATES. FE 5-7471.

Artists' supplies, hobby supplies—check our classification "Hobbies and Supplies" No. 24A.

3 POOL TABLES FOR SALE. FE 3-9825. 387 Highland Ave.

BATHROOM FIXTURES YOUNGstown kitchen. Furnaces: Oil, gas and coal. Hot water and steam boilers, automatic water heater, hardware, electrical supplies, soil, galvanized copper pipe and fittings. Lowe Bros. Paint. (HEIGHTS SUPPLY) 2685 Perry St. FE 4-5431.

3 USED SIDEARM HOT WATER heaters and tanks. FE 4-7658.

BEDROOM SUITE. MODERNISTIC design, limed oak, complete set. Famous makes, assemble these yourself and save more than half the retail price. Michigan Fluorescent, 393 Orchard Lake Ave.

BEFORE
prices go up Remodel your home as your best investment. Call for free estimate. MIDWEST BUILDERS & SUPPLY FE 4-2575 or FE 5-7433.

CEMENT MIXER.
FE 5-9679

COMBINATION DOORS
With storm & screen insert
Most sizes $14.95 each
BLAYLOCK
COAL & BUILDING SUPPLY CO.
81 Orchard Lake Ave. FE 3-7101

CHURCH'S INC.
ALUM. COMB. DOORS. $34.95
FE 2-0233
CASH FOR FURNITURE
FE 4-7881

CIRCLE FLOURESCENT FIXtures, newest brightest and most modern, type of lighting for kitchen, dinettes, bedroom and recreation rooms, $11.95 value, $5.95. Slightly factory marred. Call at factory showrooms Michigan Fluorescent, 393 Orchard Lake Ave

CLOSING OUT

$4.95 PAINT	97c
10c TILE (9x9)	7c
INLAID LINOLEUM	79c
WALL TILE SQ FT	5c

SMITH'S, 257 S. Saginaw

COAL FURNACE AND STOKER. Good condition. Sell or trade FE 4-7062.

DRAW-TITE HITCHES
CHROME OR CADMIUM PLATED. The kind that bolt to the frame of all makes of cars.
F. E. Howland 3245 Dixie Hwy. OR 3-1456

DIAMOND SOLITAIRE AND WEDding band, $250 value, will sell for $100. Box 1, Pontiac Press.

DIAMOND, 25 POINT, SACRIFICing. New white gold mountings FE 5-7332.

ECONOMY GRADE KNOTTY pine paneling $140 M. C & C. Slightly higher delivered. Paint for your fall work. $1.98, $2.98, $3.98 per gallon. White and colors. Material for all your building needs at reasonable prices.
BLACKETT'S
BLDG. SUPPLIES
MA 5-5841
6161 Dixie Hwy Clarkston

ELECTRIC LIGHT FIXTURES for every room in the house in newest 1955 designs terrific values. Bedroom $4.50 value, $2.25. Dining room $10.50 value $5.95, porch $2.95 value, $1.95. Slightly factory irregulars. Michigan Fluorescent, 393 Orchard Lake Ave.

8 FT. SERVEL REFRIGERATOR Excellent condition. Call FE 5-3769 before 2 p.m.

24 IN. STEEL HOMART FURNACE with duct work. 4 yrs. old. $100. FE 5-4941

220 GAL. FUEL OIL TANK, LEGS and all fittings, FE 5-7170 after 5 p.m.

32 FT. EXTENSION LADDER. Baby's 6 year crib, complete. Misc. items. All like new, FE 5-1132.

For Sale Miscellaneous 60

2 WHEEL TRAILER.
FE 2-7309.

5½ TONS OF POCAHONTAS COAL worth $107. You take it away for $75. FE 2-2630.

FOR SALE, 40 FT. WOOD EXtension ladder, good condition. $25. FE 4-0878.

FREE STANDING TOILETS $21.95
21x32 double sinks $ 9.95
Washbowls with fittings $11.95
3-piece bath sets with fittings
White $61.95 Colored $109.50
Factory Seconds - Irregulars
SAVE PLUMBING SUPPLY
100 S. Saginaw St. FE 5-2100

FUEL OIL TANKS
275 gal. 15 in. legs, gauge vented fill cap, Delivered $35.50. FE 5-1467.

GARAGE DOORS
Slightly damaged
1, 8x7 with 2 lights, $45; 1, 9x7 with 2 lights, $50
Great Lakes Overhead Door Co.
2010 Dixie Hwy FE 4-5654

GUN TYPE OIL BURNER, TANK and controls. Excellent condition. Also gravity air coal furnace. FE 5-9069.

GARAGE DOORS
1, 9x7 plain door demonstrator, $45.
Miller and Beardsley Lumber Co.
89 Holcomb MA 5-2311
Clarkston

HEARING AIDS NEW AND used. Phone Rules. FE 2-7900.

HOT WATER HEATER, 30 GAL gas, new approved for use on Consumers lines. $99.50 & $119.50 value, $49.50 and $59.50. These are slightly marred. Also electric, oil and bottled gas heaters at terrific values. Michigan Fluorescent, 393 Orchard Lake Ave.

HOLLINGSHEAD VARIETY STORE 7 miles out Baldwin. Armstrong floor covering and Mac-O-Lac paints. Phone FE 7-8825.

2 COLEMAN FLOOR FURNACES, oil lifts and auto. controls. OR 3-1545.

HOUSE RAISING EQUIPMENT. Oakland 8-3669.

HOME DRESSED PORK AND beef, bacon and sausage. FE 5-7941.

GIRL'S 26 IN. BICYCLE LIKE new. $30. 30 8x8" glass blocks. $10. L & R master watch cleaning machine, some materials. $40. Upright piano, $25. 3-speed portable record player, $12. OR 3-8723.

G&M COMPANY
SAWS AND LAWN MOWERS MACHINE SHARPENED.
FE 5-7835 2258 E. Walton

INTERESTED IN PHOTOGRAPHic equipment and dark room supplies? See Classification HOBBIES & SUPPLIES, 24A and CAMERAS & EQUIPMENT 61A.

¾ TON AIR CONDITIONER. Display model, 4235 a. thompson, 80 S. Perry.

24 IN COAL FURNACE.
FE 7-9322.

4X4½' ENAMEL RECESSED bathtubs Crane marred $21.95 up. SAVE Supply 100 S. Saginaw St.

52 GAL. ELECT. HEATER $82.95 30 gal. auto. gas heater $49.95 Cab. sinks & fittings $59.50 up Laundry trays, stand faucet $21.95 Save Supply 100 S. Saginaw St.

KITCHEN CABINET SINK, BEAUtiful 42 inch model, $95.00 value $59.50. Slightly marred in transit. Also several in 36 in. models at terrific values. Michigan Fluorescent, 393 Orchard Lake Ave.

KENTILE
Six marble colors 9x9½ inch.
5 CENTS EACH
FLOOR SHOP
Open 9-9 99 S. Saginaw St.

LAVATORIES COMPLETE WITH faucets, $24.50 value, $14.95 also toilets, bathtubs, shower stalls at terrific values. These are crate marred. Michigan Fluorescent, 393 Orchard Lk. Ave.

LIONEL & AMERICAN FLYER TRAINS
Authorized factory service and genuine factory parts. Free test on factory analyzer.
TASKER'S, 63 W HURON ST.

LUMBER
CASH AND CARRY

Cement	$1.35
Mortar	1.10
1x8 white pine boards	90 M.
4x8x¾ plaster board	1.25
16x48" rock lath	1.10
Insulation, loose and blanket, Culverts for driveways.	
215 No. celotex shingles	7.50 sq.
1 car fir bds. at 110.00 M.	
Plywood, Interior and Exterior.	
White pine and Mouldings.	
Interior and exterior doors.	
Fence posts and fencing.	
Windows, Anderson and others.	
Oak and fir flooring.	
Paneling, Pine & Cedar.	

Paul St. Cyr Lumber Co.
6120 Bogie Lake Rd. Commerce
EM 3-2731

MYER'S PUMPS
Jets and submersible
Used pumps.
KELLY'S HARDWARE
3994 Auburn at Adams. Auburn Heights FE 2-8811.

NEW AND USED FURNITURE. Refrigerators, gas and electric heating and cook stoves and water heaters for housetrailers and cottages. Terms.
TRAILER EXCHANGE FE 2-3200

JET PUMPS $69.95 G. A THOMPson, 80 S. Perry

NEW 40 000 B.T.U. FURNACE, complete with oil burner and controls. $267.67 G. A Thompson, 80 S. Perry.

NEARLY NEW 275 GAL. FUEL oil tank, with 100 gal of oil. 5 room space heater. All for $75. FE 5-2075.

NEARLY NEW, HOLLAND FURnace. Complete with fan and automatic controls. OA 8-2013.

MEDICINE CABINET, LARGE 20 inch mirror, all metal cabinet $7.95 value, $3.95. Slightly marred. Also large selection of medicine cabinets with and without lights. New sliding plate door units all at exceptional bargains. Michigan Fluorescent. 393 Orchard Lake Ave.

NEW AND USED
POWER MOWERS ROTARY TILLERS POWER SPRAYERS
A dependable will hold one Time payments available W. P. Miller, Garden and Lawn Equipment, 1593 S Woodward North of 14 Mile Rd., Birmingham MI 4-6009.

NEW GALVANIZED PIPE
½ in (2 ft. lengths) 11c ft.
¾ in. (21 ft. lengths) 14½c ft.
SAVE PLUMBING SUPPLY
100 S. Saginaw FE 5-2100

OVER 2000 FT. USED SHIP LAP $100 20 in. girl's bike, $15. FE 5-2760

OLD GARAGES REPAIRED TO look like new. Lengthen your garage. Put in new garage doors. Terms. FE 4-5654.

OIL WATER HEATER, EXCELlent condition $35 MA 5-4790.

OIL STOVE AND 500 GAL. TANK, 4 gasoline pumps and a 4000 and 1000 gal tanks Counter scale. Desk Air compressor Minnow tanks. Pole and flood lights 25 ft housetrailer or boat trailer frame. Used metal boat and motor. MY 3-3722

OIL HEATING STOVE AND TANK, like new, double pot. FE 8-0345

PHELPS ELECTRIC HARDWARE, building supplies. OR 3-1217, OR 3-1218.

PLUMBING SPECIALS
3 pc. bath set. A quality with trim. $115.
Open daily 9 to 6; Sun. 10 to 2
Arnason Plumbing Supply
956 M15 Ortonville
Phone 136 We deliver

PLYWOOD
All kinds at lowest prices. Also Cabinet Hardware, wholesale and retail.
Pontiac Plywood Co.
1488 Baldwin Ave.
FE 2-2543

12x21 B SINKS $12.95 52 GAL. electric heaters, $79.95. G A. Thompson, 80 S. Perry

REMINGTON RAND PORTABLE typewriter, like new. $85. FE 2-1839.

RECONDITIONED SINGER SEWing machines $29.50. FE 2-9143 for free home demonstration.

SEPTIC TANKS
REINFORCED CONCRETE
FE 4-6429 1872 Elizabeth Lk. Rd.

SAVE ON SUMMER PRICES ON coal and fuel oil. Fill your bin or oil tank now Oakland Fuel and Paint, 436 Orchard Lake Ave. FE 5-6159.

SMALL OLD-FASHIONED FARM wagon. Ideal for yard ornament. MI 4-0290.

CARNIVAL — by Dick Turner



® Reg. U. S. Pat Off.
1955 by NEA Service, Inc.

"Oh, come now, Herschel! You remember how you stuck your tongue out at Aunt Esther yesterday!"

For Sale Miscellaneous 60

STORM SASH
Aluminum combination windows and doors. LOW LOW price!!!
FE4-6089
9 a.m. to 9 p.m.

SUMP PUMP, LIKE NEW, $40. FE 5-4710.

SUMP PUMP GENERAL ELECtric motor, $79.50 value, $39.95. Slightly crate marred. Also deep and shallow well jet pumps. Michigan Fluorescent, 393 Orchard Lake Ave.

STALL SHOWERS — COMPLETE with faucets and curtain, $69.50. Terrific value, $33.33. Lavatories, complete with gleaming chrome faucets, $14.95. Toilets, $39.50 value, $19.95. These are factory seconds. Michigan Fluorescent, 393 Orchard Lake Ave.

SUMMER PRICES ON COAL
at
M. A. BENSON
Call M. A. Benson for SUMMER PRICES ON COAL
840 N Saginaw WEderal 4-2521

PACHOUD WRECKING CO.
2301 Dixie Hwy. FE 5-9108

Save Money at
BURMEISTER'S
LUMBER
800,000
Foot Sale
Buys in lumber now going on
AT BURMEISTER'S
OUR PRICES ARE NOT ONLY LOW BUT OUR SERVICE IS A MUST
3 YARDS TO SERVE YOU

4x8 Sheet Rock C & C	$1.60
4x8 masonite, sheet	$2.55
1x8 Sts. w. pine bds per M.	$89.00
1x8 "x" fir. bds. per M	$99.00
1x12 w. pine shelving, ft.	15c
2x4 R. L. D. fir std. ft.	7c
1x4 std. flooring per M.	$130.00
2x6 std Douglas fir, per M	$99.00
2x8 std. Douglas fir, per M	$99.00
2" blanket Insl. 100 ft.	$4.45
4x8x¼" fir Plywood	$5.95
4x8x¾" fir plywood	$3.95
1x10 knotty pine, per M	$160.00
1x8 paneling W. pine per M	$160.00
Soil pipe, 5 ft.	$3.95
Com Alum. doors from	$39.95
W. P. Comb. doors	$14.95
3 pc. colored bath set, all fittings set, cast iron tub	$159.95

HARDWARE - PLUMBING
BOYDELL PAINTS
IF YOU ARE BUILDING A HOUSE, DRIVE OUT TO BURMEISTER'S AND SAVE UP TO $500 ON ALL MATERIALS.
MAKE SURE IT'S
BURMEISTER
Northern Lumber Co.
8197 Cooley Lake Rd.
Pontiac Telegraph & 9 Mile Rd. EM 3-3747
Detroit FI. 1-4184

SMALL BROWN AND SHARPE horizontal mill with assortment of cutters, drill press, 8" surface grinder with new magnet and wheels, Monarch lathe, 9" swing, 5 ft. bed, taper attachment, DoMore grinder, Toledo cutoff saw. All equipment accessories and in good working condition. MI 4-3854.

276
Garage Doors
TO CHOOSE FROM
SPECIAL SUMMER OFFER
Berry all steel fully guaranteed. From $35 and up Estimates on remodeling free.
371 S Paddock FE 2-0203
BERRY DOOR SALE CO

UNION
Can Save You Money
Compare These Prices

2X4X8 15c EACH	
2X6 UP TO 12' LONG, 5c LIN. FT.	
2X8 UP TO 12' LONG, 6c LIN. FT.	
2X10 UP TO 12' LONG, 7c LIN. FT.	
SHIPLAP $50 PER 1000	
DOORS WITH JAMBS, $3.95	
COMPLETE WINDOWS $5.00	
WINDOW SASH, 50c UP	
ANGLE IRON, 30c LIN. FT.	
STEEL BASEMENT BEAMS, 80c LIN. FT.	
BATH TUBS, $10	
NEW 4 X 8 X ¾ PLYSCORD, $3.95 PER SHEET	
NEW GARAGE SIDING, $14.95 PER 100 SQ. FT.	
NEW KNOTTY PINE, $14.95 PER 100 SQ. FT.	
SHEET ROCK, $1.59 PER SHEET	
NEW 1X6 ROOF BOARDS, $7.90 PER 100 SQ. FT.	
NEW ASBESTOS SIDING $12.25 PER 100 SQ. FT.	
WALL TILE, 18c SQ. FT.	
PITTSBURG HOUSE PAINT, $3.85 PER GAL.	
SHERWIN - WILLIAMS UTILITY PAINT, $2.75 PER GAL.	
NEW 3 PIECE BATH ROOM SET WITH FITTINGS, $129.50	

ABOVE ARE CASH AND CARRY PRICES.

Don't wait, come to Union Wrecking Co. where satisfaction is a part of each transaction. You'll like the friendly service, come in and see for yourself we are always wrecking buildings and have all kinds of salvage materials for sale

We carry a complete line of new building materials and a modern hardware store
UNION
WRECKING CO., INC.
31245 W. 8 Mile Rd.
(Corner of Orchard Lk. Rd.)
Daily 8:30-6 Fri. 'til 7
Sun. 10-2 KEnwood 5-9200

SOIL PIPE, $3.20 LOT. WARwicks 2678 Orchard Lk. Rd.

STOKOL STOKER, $50. Call after 5, except Fridays. FE 2-8056.

Talbott Lumber
B. P. S. paint also Spred Satin and Gold Bond rubber base hardware plumbing electrical supplies, trim, windows, doors and a full line of lumber. 105 Oakland Ave., Ph. FE 4-2622.

Sand, Gravel & Dirt 66

SAND, GRAVEL, FILL DIRT, TOP soil. OR 3-9500.

SAND, GRAVEL AND TOP SOIL. Call FE 2-3489.

SAND, GRAVEL & FILL, FOR good deal, call FE 7-0383.

SAND, GRAVEL, PIT RUN ROAD gravel, fill dirt processed driveway gravel wash 60-40 concrete gravel, mason sand, pea gravel, black dirt and top soil. FE 2-1788.

TOP SOIL-A-1, SAME. USED ON new city hall. P. J. Waldie. FE 2-7611.

WASHED SAND AND GRAVEL, fill dirt, trucking, cement & mortar Pontiac Lake Builder's Supply. OR 3-1534

Wood, Coal & Fuel 67

HARD SLAB WOOD, $6 PER CORD or 2 for $11. FE 5-3986.

Plants, Trees, Shrubs 68

A BLUE SPRUCE FOR YOU. Also Black

Wanted Used Cars 88

HIGH $ CHEAP & SCRAP CARS. Day or eve. FE 5-2606.

THE HIGH DOLLAR
For high grade used cars. We need them. Drive the extra miles, it will pay you well. 4540 Dixie Hwy.
H. J. VANWELT
OR 3-1355

PRICE THE REST — THEN GET the best from
BILL SPENCE
USED CARS
62 Oakland Ave. FE 4-7333

See M&M Motor Sales
For top dollar on late model cars. 2621 Dixie Hwy OR 3-1603

WTD. JUNK CARS & SCRAP iron. Fast service. Call FE 4-9582.

WTD. WRECKED AND JUNKED cars. FE 5-1431

TOP DOLLAR FOR CLEAN CARS and late models.
ECONOMY CARS; 22 Auburn

For Sale Used Trucks 90

TOP TRUCK TRADER

'55 GMC ½ ton pick-up $1245
'54 Chev. 1 ton pickup $975
'52 Chev. stake $745
'52 GMC tractor $625
'52 Dodge ¾ ton pickup $595
'51 Chev. dump; coal box and divider $295
'50 Chev. C.O.E. $395
'48 Chev. Van $195

MATTHEWS-HARGREAVES
211 S. SAGINAW ST.
FE 4-4546 8 A.M. to 9 P.M.

'52 DODGE DUMP TRUCK, 2 speed axle, good condition, $700. No trade. EM 3-4870.

1949 FORD F-600 DUMP TRUCK. Good condition. FE 4-8641.

'51 FORD PICKUP V-8 27 MEchanic St.

'54 FORD PANEL. $895. REALLY sharp. Like new. Must be seen to be appreciated.
NORTHWEST CHEVROLET
Woodward at 13 Mile
LIncoln 5-1100

CHEV. 1955 TON PICKUP. 4 speed transmission, big heater, and defroster. Panoramic rear window. Used very little. New truck appearance. Save plenty on this one. Just your car or truck down.

Haskins Chev.
6751 DIXIE HWY. AT M15
MAple 5-5071

'51 FORD BIG 6 DUMP, 3x8 BOX. Good cond. Radio and heater. $795. EM 3-4348.

'45 FORD 1½ TON 14 FT. STAKE, mechanically good, new rear tires, 5935 Cooley Lk. Rd. FE 7-9082.

1951 FORD ½ TON PICKUP. GOOD condition $400. MU 4-7310. 7 Harbors, White Lake.

CHEV. 1954 ½ TON PICKUP, deluxe cab, original finish, excellent condition throughout. $995 full price, just your car or truck down.

Haskins Chev.
6751 DIXIE HWY. AT M-15
MAple 5-5071

1948 INTERNATIONAL ¾ TON pickup. Excellent shape. $250. OA 6-3344.

1948 INTERNATIONAL PANEL, $175. Runs like a 1955. Good body and tires.
NORTHWEST CHEVROLET
Woodward at 13 Mile
LIncoln 5-1100

PANEL TRUCK GOOD CONDITION. 6930 Evershed off Green Lk. Rd.

PANELS AND SEDAN DELIVERIES
1947 TO 1954 MODELS
LARRY JEROME
Rochester Ford Dealer
PH. OL 1-9711
"FOR MORE THAN 30 YEARS A GOOD PLACE TO BUY!"

Trucks Are Our Business
WILSON GMC
OAKLAND AT CASS
OPEN EVENINGS
FE 2-9203 FE 4-4531

1954 GMC 630 SHORT DOUBLE dump with steady year round job. $5,000 dow nand take over payments OR 3-1008

For Sale Cars 91

'51 CHEV.
2 Dr.
Radio, Heater, Spotless
$395
OLIVER BUICK
FE 2-9101
Open 8 a.m. to 9 p.m.

'51 ANGLIA, "ENGLISH FORD." $295. All leather interior, fully equipped, 40 mi. to the ga. Only $5 down.
NORTHWEST CHEVROLET
Woodward at 13 Mile
LIncoln 5-1100

1953 BUICK HARDTOP, $10 DOWN and assume payments, 464 S. Woodward, Birmingham.

'54 BUICK ROADSTER SEDAN, low mileage. Excellent condition. Fully equipped. Priced for quick sale. Any car down. Carkner Studebaker MI 4-3410. Birm.

'52 BUICK, ROADMASTER CONvertible. Sea green. White walls. Radio, heater. Power windows and seat. Dynaflow. $875. FE 5-4756.

'54 BUICK, SUPER 4 DR. $1,795. Dynaflow, radio, heater, special bumper guard front and rear. Red metallic with white wall tires. A real beauty.
NORTHWEST CHEVROLET
Woodward at 13 Mile
LIncoln 5-1100

BUICK'S 1955 DEMO'S AND OFficial cars, low mileage, new car guarantee. Last chance at these prices. Come prepared to deal. No dealers, no phone calls. Livingston Motor Sales, Buick dealer, Howell, Mich.

'49 BUICK 4 DR. $295, DYNAFLOW. Radio, heater. Why take buses? $5 down.
NORTHWEST CHEVROLET
Woodward at 13 Mile
LIncoln 5-1100

TAYLOR'S
GOOD USED CARS

'55 CHEVROLET
Convertible Coupe. Black with white walls, and a white top. Radio, heater, continental tire and power pack. Extra clean and extra sharp company demonstrator.

'55 CHEVROLET
"210" 4 dr. V-8 with Overdrive transmission, radio, heater and Cashmier blue and ivory special two tone paint. Also white wall tires. Very low mileage on this company demonstrator.

'55 OLDSMOBILE "98"
4 dr. sedan. Fully equipped. Power steering, power brakes, radio, heater and tinted glass. This was Mr. Taylor's own car

'55 OLDSMOBILE "88"
4 dr. sedan. Hydramatic, radio, heater and red and white 2 tone paint. Also white side walls. This car is an exceptional bargain.

TAYLOR'S
At Walled Lake
"Since 1831"
Phone MArket 4-1561

'40 BUICK CONVERTIBLE. '50 engine. Best offer '07 W Iroquois

1953 CADILLAC CONVERTIBLE, full power, wire wheels. A-1 condition. Yellow with green top. FE 3-7403.

1952 CHEV. 4 DR. $10 DOWN AND assume payments. 464 S. Woodward, Birmingham.

'51 CHEV. TAN 2 DR. DELUXE. Clean. $450. 61 Euclid. FE 5-3194.

	OLD PRICE	NEW LOW PRICE
'51 Plymouth	$595	$499
'50 Ford	$495	$350
'49 Lincoln	$395	$195
'52 Dodge	$845	$695
'49 Chevrolet	$350	$150
'47 Ford	$150	$ 95

LAKE ORION MOTOR SALES
M24 at Clarkston Rd.
FORD — FORD TRUCKS
MY 3-2611

1953 CHEVROLET CONVERTIBLE, $1,295. Radio, heater. Powerglide. White wall tires. Tyres like new. Any old car down.
NORTHWEST CHEVROLET
Woodward at 13 Mile
LIncoln 5-1100

STATION WAGON
1952 Chev. Excellent condition, one owner car, 36,000 actual miles, 3 seats. Be sure to see this one, it's a beauty. 68 Oakland Ave. FE 2-2351.

1951 CHEVY BEL AIR. LOW mileage, sharp. Call OA 8-2202, between 8 and 6. Ask for Herb.

'53 CHEV.
2 Dr.
Radio, Heater, Sharp
$895
OLIVER BUICK
FE 2-9101
Open 8 a.m. to 9 p.m.

Chevrolet 1955 Demos.
Floor Cars, Officials' Cars
Courtesy Cars
2 Door and 4 Door Sedans
Sport Coupes and Club Coupes
150s 210s Bel Airs
Sixes and Eights
Standard Trans.—P.G. and O.D.
New Car Guarantee
AS LOW AS $1579
FULL PRICE
No Financing Problems
As low as Just Your Car Down And Up to 36 Months
Take Advantage of Our Low Overhead Location
SAVE AS YOU HAVE NEVER SAVED BEFORE
Don't Delay Act Today
HASKINS
Chevrolet
Oakland County's Fastest Growing Dealer
6751 Dixie Hwy. at M15
MAple 5-5071
Open Nites 'til 9

1953 CHEVROLET RANCH WAGon, $1,195. Powerglide, radio, heater. A-1 - owner car. Any old car down.
NORTHWEST CHEVROLET
Woodward at 13 Mile
LIncoln 5-1100

Guaranteed
Sharp Used Cars
All Makes and Models
GLENN'S
MOTOR SALES
254 S. Saginaw St. FE 4-7371

West Side Used Cars
Drive out where overhead is low and save the difference. Many makes & models to choose from.
West Side Used Cars
629 W. Huron FE 4-2186

'51 CHEVROLET SEDAN $495. HAS everything, radio, heater, turn signals. New tires and paint. $5 down
NORTHWEST CHEVROLET
Woodward at 13 Mile
LIncoln 5-1100

1950 CHEVROLET DELUXE. Paint and all equipment. Excellent motor. A-1 good tires. Price right. FE 4-1545. Ask for Brady

'49 CHEV. VERY GOOD CONDITION. FE 5-3896.

'53 CHEVROLET 210. NICE. $795. Radio, 27 Mechanic St.

1948 CHEVE. 4 DR., GOOD CONdition, $175 cash. Call FE 5-5668

'52 CHEVROLET 2 DR. $575. Radio and heater. 2 tone paint. Real nice. Your car down.
NORTHWEST CHEVROLET
Woodward at 13 Mile
LIncoln 5-1100

'50 CHEVY—$185. R & H. MA 5-0786.

'53 CHEVY LIGHT BLUE SPORTS coupe. Exc. cond. $1095. OL 2-4307 after 4.

'50 BUICKS
10 to Choose From
$195 up
OLIVER BUICK
FE 2-9101
Open 8 a.m. to 9 p.m.

'54 Corvette
4,500 Miles
Practically New
Previous Owner's Name Furnished Upon Request.
$1995
$495
Down
OLIVER BUICK
FE 2-9101
Open 8 a.m. to 9 p.m.

CHEVROLET '49 DEL., R&H, $180. FE 3-7418.

'50 CHEV. 4 DR. DELUXE. $265. FE 4-0249.

'51 CHEV. 2 DR. LIKE NEW. Radio and heater. Drive it away, a bargain. Any car down. Carkner Studebaker, MI 4-3410. Birm.

'54 CHEVROLET RANCH WAGON. $1295. 2 tone red and beige. Truly a beautiful job. Completely equipped.
NORTHWEST CHEVROLET
Woodward at 13 Mile
LIncoln 5-1100

1948 DESOTO SEDAN. CLEAN and good. Bargain. Pvt. owner FE 3-7542.

1953 DESOTO 4 DR. $10 DOWN and assume payments. 464 S. Woodward, Birmingham.

'50 DODGE CLUB COUPE. $395. Gyromatic, radio and heater. Jet black. No rust. Fine automobile. Only $5 down.
NORTHWEST CHEVROLET
Woodward at 13 Mile
LIncoln 5-1100

1953 DODGE 4 DR. $10 DOWN and assume payments. 464 S. Woodward, Birmingham.

'51 DODGE, EXCELLENT CONdition. 69 S. Marshall.

1950 DODGE WAYFARER, 2 DR. radio, heater, turn signals, windshield washers, good tires and brakes, 1978 Henrietta, Birm. MI 4-6442.

1952 DODGE 2 DR. $545. GYROmatic drive, radio and heater. Any old car down
NORTHWEST CHEVROLET
Woodward at 13 Mile
LIncoln 5-1100

1949 FORD SEDAN. $295. RADIO, heater, beautiful Hawthorne green. This car must be seen to be appreciated. $5 down.
NORTHWEST CHEVROLET
Woodward at 13 Mile
LIncoln 5-1100

FORD 1949 4 DR. NEW MOTOR. Reasonable. 304 E. Tiden.

FORD RANCH WAGON '55 RAdio, Heater, Whitewalls, Fordomatic. See days, 72 Putnam St.

1950 FORD STATION WAGON, 8 passenger, seen at 1074 Argyle Washington Park.

'51 FORD 2-DOOR. RADIO Heater. Windshield washers. Overdrive. Perfect cond. MI 4-2072.

HURON
'55 Ford Thunder Bird-Red one.
'52 Pont. Sedan, Hydramatic $895
'52 Buick, 2 dr Dynaflow $795
'51 Ford Vic OD $745
'52 Studebaker sedan 8. Hydra. $595
'53 Pont. Catalina, power steering $1295
'51 Plymouth sedan $495
'50 Mercury Sedan $395
'52 Nash station wagon $645
'53 Ford Pickup $745
HURON MOTOR SALES
852 W. Huron FE 3-2841

PDQ
(Pretty Darn Quick)
PICK IT UP AT COMMUNITY MOTORS!
Three 1953 Pontiac 4 drs. Your choice, $1295.
1953 Buick Super Riviera hardtop, 2 dr., power steering, power brakes, $1595.
1953 Buick 4 door $1395.
Two 1950 Buicks, 4 dr. $395
1951 Buick 4 dr. $695
1953 Buick Super $1195.
COMMUNITY MOTORS
804 N. Main St., Rochester
THE PLACE WHERE YOU CAN WHEEL AND DEAL
OPEN TILL 10 P.M.
OL 2-9321

"80"
'55 Chevrolets
Northwest is sold
All the '55 Chevrolets we have must go.
Demonstrators, official cars, service cars, etc.
You name, it we have it.
These cars are being sold at the used car lot at 13 Mile Rd. and Woodward.
HURRY! HURRY! HURRY!
They Won't Last.
150's — 210's — Bel Airs
ALSO
100 Select used cars
North Chevrolet
Woodward at 13 Mile
LIncoln 5-1100

POST "LABOR DAY" SPECIALS
1954 Pontiac $1295
1954 Dodge V-8 ..... $1595
1954 Chrysler 4 Dr. $1595
3—1953 Dodge 4 Drs. ..... $795 to $995
3—1953 Plymouths ..... $695 to $795
3—1952 Plymouths ..... $595 to $695
2—1952 De Soto V-8s $895
1952 Ply. Suburban ..$895
1951 Henry J $245
1950 Buick 4 Dr., Sharp $545
1950 Nash 4 Dr. $395
1949 Plymouth $195
1949 Kaiser $95
Many Others To Choose From
CLEAN UP ON TRUCKS
1955 Dodge V-8 Dump, New.... $3460
2—1955 Pickups, new $1345
1955 1 Ton Stake... $1800
1953 Ford Pickup, nice $895
1952 Ford Pickup, R&H $595
Riemen-schneider
232 S. Saginaw St.
FE 2-9131

New Credit Plan
HAVE YOU BEEN TURNED DOWN WHEN TRYING TO BUY A CAR BECAUSE OF SHORT EMPLOYMENT, NO CREDIT BAD CREDIT ETC.? WE HAVE A GOOD SELECTION OF '46 - '53 AUTOMOBILS THAT YOU CAN BUY FOR VERY LITTLE DOWN AND WEEKLY PAYMENTS OF AS LITTLE AS $5
No Co-Signers!
Immediate Delivery!
Deal Direct!
No Finance Co.!
Buy Here—Pay Here
Y'ALL COME
TO
171 S. Saginaw
NATIONAL MOTOR SALES

'51 FORD VICTORIA Radio, heater, Fordomatic, Bronze and ivory, clean. A nice one. Call FE 4-4043, after 5:30 p.m.

MODEL A FORD COUPE. GOOD condition. $150. MA 5-6272.

1952 FORD COUNTRY SEDAN, $10 down and assume payments. 464 S. Woodward, Birmingham.

1946 FORD WITH ALMOST PERfect body. FE 2-2159. 2472 Fordham St. Keego Harbor.

'53 FORD SEDAN, $795. A WONderful price for a wonderful car. Any old car down.
NORTHWEST CHEVROLET
Woodward at 13 Mile
LIncoln 5-1100

'33 FORD. 5 WINDOWS. FULL race Mercury engine. Best offer. Over $450. 223 Whittemore.

'54 BUICKS
8 to Choose From
Priced From—
$1595
OLIVER BUICK
FE 2-9101
Open 8 a.m. to 9 p.m.

Your Hunting DAZE Are Over
When You Inspect These Fine Used Car Values

1952 Chevrolet
Club Coupe with a 2 tone green, 8 tube radio, fresh air heater. Power Glide, seat covers and backup lights.
$595

1953 Pontiac
4dr. sedan with radio and heater. Lustrous green finish.
$1095

1951 Dodge
4dr. Dusk grey finish, large heater and nylon seat covers.
$495

1953 Pontiac
Catalina with radio and heater. Hydramatic and new tires also.
$1245

1951 Buick
4dr. Super. Two tone finish, radio and heater. Seat covers to match the interior.
$745

1951 Chevrolet
Nice shadow grey with heater. Looks and runs good. Check this one today.
$545

1953 Pontiac
Catalina interior, radio, heater and Hydramatic. Blue and grey.
$995

1955 Ford
2dr. with a 2 tone green and cream finish. Also radio and heater. Very low mileage.
$1495

1950 Chevrolet
Bel Air Hardtop. Power Glide and finished in two tone red and ivory.
$495

1954 Mercury
Club Coupe. Beautiful finish, radio, heater and Merc-O-Matic transmission.
$1595

MATTHEWS-HARGREAVES
211 S. Saginaw St.
FE 4-4546 8 A.M. to 9 P.M.

TIP TOP Guaranteed USED CARS
DEMONSTRATORS
1955 CHRYSLER and PLYMOUTH
1953 Olds. 98 Holiday Hardtop. Beautiful condition.
1952 Dodge club sedan. $595
1952 Plymouth Club Coupe. $675
Several good 1946 through 1950 models. Make offer.
CLARKSTON MOTOR SALES
32 S. MAIN ST.
CHRYSLER-PLYMOUTH
Open 1 a.m. to 8 p.m. Daily
We BUY, SELL AND TRADE
MA 5-5141

'54 CHEV.
Radio & Heater
2 Tone Paint
Beautiful
$1195
OLIVER BUICK
FE 2-9101
Open 8 a.m. to 9 p.m.

'55 FORD FAIRLANE, 1100 MILES Leaving state, fordamatic and power access. Immaculate throughout. Take older car for $1000 equity. Take over payments. 88 W. Mansfield.

'51 FORD CONVERTIPLE FORDO-Matic, extras very clean. Also '53 Ford ½ ton pickup. A-1 condition. Highest offer, 4046 Rochester Rd. Leonard.

SEPTEMBER CLEARANCE

'50 Ford 2 dr	$ 595
'51 Lincoln 4 dr	$ 595
'52 Buick 4 dr	$ 795
'52 Pontiac 2 dr	$ 795
'52 Ford convertible	$ 845
'52 Mercury Monterey sedan	$ 875
'53 Mercury Monterey sedan	$1195
'53 Packard 4 dr	$1195
'54 Nash 4 dr	$1295
'52 Lincoln Capri coupe	$1395
'54 Buick 4 dr	$1795

Bob Frost, Inc.
LINCOLN, MERCURY DEALER
850 S. WOODWARD
BIRMINGHAM
MI 6-2200 JOrdan 6-3933

Save! Save!
1955 V-8 Ford Station Wagon customline. Loaded with extras including twin exhausts.
1955 Chevrolet 4 dr. Sharp $1595
1951 Plymouth Station Wagon. A real sharp car for $695.
1954 Buick Super. A family car.
ECONOMY USED CAR MARKET
382 Auburn. FE 4-2131

SPECIAL
'54 Ford Country sedan, R&H $1495
'53 Chrysler Windsor 4 dr. sedan, R&H, auto. trans. $1195
'54 Ford V-8 Club Coupe, R&H, Ford-O-Matic $1295
'54 Pontiac 2 dr. $1395
'54 Plymouth 4 dr., R&H, Hydra. 2 tone $1195
'52 Pontiac Catalina, R&H, Hydra., white side walls $ 995
'49 Plymouth 2 dr., R&H $ 345
SCHUTZ MOTORS
DESOTO PLYMOUTH DEALER
912 S. Woodward Birmingham

'55 FORD MAINLINE V-8. TAKE over payment and some equity. EM 3-2787.

LARRY JEROME
Rochester Ford Dealer
OFFERS
1955 FORD
Factory Officials Cars
CHOICE OF TRANSMISSIONS AND COLORS
LARRY Jerome
Rochester Ford Dealer
PH. OL 1-9711
"FOR MORE THAN 30 YEARS A GOOD PLACE TO BUY!"

'52 HUDSON 2 DR. $345. ROBIN'S egg blue, radio and heater. Only $5 down.
NORTHWEST CHEVROLET
Woodward at 13 Mile
LIncoln 5-1100

1952 HENRY J. $395. THIS CAR is in number 1 condition. Forced to sell.
NORTHWEST CHEVROLET
Woodward at 13 Mile
LIncoln 5-1100

1951 KAISER 4 DR. $10 DOWN and assume payments. 464 S. Woodward, Birmingham.

'51 KAISER. $345. RADIO, HEATer, overdrive. Sharp as a tack.
NORTHWEST CHEVROLET
Woodward at 13 Mile
LIncoln 5-1100

TIP TOP Guaranteed USED CARS
DEMONSTRATORS
1955 CHRYSLER AND PLYMOUTH
1953 Olds. 98 Holiday Hardtop. Beautiful condition.
1949 Jeep Station Wagon. $295
1952 Dodge club sedan. $595
1952 Plymouth Club Coupe. $675
Several good 1946 through 1950 models. Make offer.
CLARKSTON MOTOR SALES
32 S. MAIN ST.
CHRYSLER-PLYMOUTH
Open 1 a.m. to 8 p.m. Daily
We BUY, SELL AND TRADE
MA 5-5141

'53 FORD
Station Wagon
3 Seats—Clean
One Owner
$1195
OLIVER BUICK
FE 2-9101
Open 8 a.m. to 9 p.m.

1952 MERC HARDTOP, $10 DOWN and assume payments. 464 S. Woodward, Birmingham.

'54 MERCURY CONVERTIBLE, fully equipped. White walls, ready to go. Must sell. Any car down. Carkner Studebaker, MI 4-3410. Birm.

1952 OLDS 88 4 DR. $695. JET black with ivory top. Radio and heater, white wall tires. Truly a sharpie.
NORTHWEST CHEVROLET
Woodward at 13 Mile
LIncoln 5-1100

'51 OPEL CONVERTIBLE. REbuilt engine, excellent condition. Priced for quick sale. Any car down. Carkner Studebaker, MI 4-3410. Birm.

'54 OLDS 88 SUPER "DA." FULly equipped with power. Priced for quick sale. Any car down. Carkner Studebaker. MI 4-3410. Birmingham.

1952 OLDS 88 2 DR. $10 DOWN and assume payments. 464 S. Woodward, Birmingham.

Oldsmobile 1955 Demos.
Courtesy Cars, Floor Cars
Officials' Cars
88s Super 88s 98s
HOLIDAY SPORT COUPES
4 DR. SEDAN 2 DOORS
CHOICE OF COLORS
NO FINANCING PROBLEMS
TAKE ADVANTAGE OF OUR LOW OVERHEAD LOCATION
SAVE SAVE SAVE
Don't Delay Act Today
HASKINS
Chevrolet—Oldsmobile
Oakland County's Fastest Growing Dealer
6751 Dixie Hwy. at M15
MAple 5-5071
Open Nights 'til 9

'54 OLDS 98 HOLIDAY, ONE OWNer, excellent condition, fully equipped. At a real price. Any car down. Carkner Studebaker. MI 4-3410. Birm.

'51 OLDS 98 SEDAN. $795. BEAUtiful light green with white wall tires. Hydramatic, radio and heater. Who could buy more for so little money?
NORTHWEST CHEVROLET
Woodward at 13 Mile
LIncoln 5-1100

1949 88 OLDS DELUXE, 4 DOOR. Fully equipped. Exc. Cond. LI 5-7402 or MI 4-3602.

'51 Mercury
2 Dr., Radio & Heater
Lowest Price Yet
CLEAN
$445
OLIVER BUICK
FE 2-9109
Open 8 a.m. to 9 p.m.

1949 PACKARD 4 DR. $95. RADIO, heater, overdrive. Good body excellent motor, terrific buy. No money down.
NORTHWEST CHEVROLET
Woodward at 13 Mile
LIncoln 5-1100

55 PACKARD PATRICIAN SEDANS Factory officials' cars. New car guarantee. Fully equipped and torsion bar. Save $1,500. Any car down, easy payments. Carkner Studebaker. MI 4-3410. Birm.

'55 PACKARD CLIPPER. TAKE over payments. Will take older model car or cash for equity. EM 3-2239.

EXTRA SPECIAL
1953 Pontiac Catalina, only 18,500 miles, terrific in every way. One owner car. Power steering, radio, heater, directional signals, leather upholstery, windshield washers. 84 S. Genesee, opposite Washington Jr. High.

'52 Pontiac
4 Dr.
Radio, Heater, Hydra.
2 Tone Blue
Ready to Roll
$675
OLIVER BUICK
FE 2-9101
Open 8 a.m. to 9 p.m.

Chrysler Corners
WAGONS
'54 Ford 8 cyl., red & gray, whitewalls $1595
'54 Ply., 2 tone blue, radio & heater, whitewalls $1595
'53 Chev. 4 dr., Bahama bronze, like new $1195
'51 Plymouth, blue, radio and heater $595
'50 De Soto Carry-All, 2 tone gray, auto., R&H, like new inside and out $545
'49 Ford 8 cyl., 2 dr., radio & heater, whitewalls $295
CONVERTIBLES
'53 Ford 8 cyl., bronze, equipped with R&H, whitewalls $1095
'50 Chry. 6, black with new top, R&H, whitewalls $595
'49 Ford, 8 cyl., yellow, with special motor, R&H, o/drive ... $395
100 MORE MAKES AND MODELS
LOW DOWN PAYMENT
24 MONTHS ON BALANCE
BANK RATES
KELLER KOCH
Chrysler-Plymouth Dealer
Birmingham Liberty 9-4585
Used Car Department
13½ Mile Rd. and Woodward
(Opposite the BIG BOY)

PACKARD, CARIBBEAN CONvertible. 1953; less than 8,500 miles; extremely clean and like new show car; fully equipped; all accessories and power equipment; plus 1955 twin transmission; beautiful baby blue with white orlon top; a real glamous aristocrat; now owned by Packard executive; will sell privately for $2,495. MI 6-2664.

'54 Pontiac
Starchief Custom
Radio & Heater
Hydramatic
Immaculate
$1595
OLIVER BUICK
FE 2-9101
Open 8 a.m. to 9 p.m.

'53 PACKARD SEDAN. RADIO & heater, ultra Like new. Must sell this week. Any car down. Carkner Studebaker. MI 4-3410. Birm.

Jacobson's
HUDSON & RAMBLER
SALES & SERVICE
58 W. Pike St FE 2-8389

'41 2-DR. PLYMOUTH SEDAN. Exc. transportation. FE 5-2675.

1952 PLYMOUTH SEDAN $395. Beautiful pale green. A terrific buy at this price. $5 down.
NORTHWEST CHEVROLET
Woodward at 13 Mile
LIncoln 5-1100

1953 PLYM. 2 DR. $10 DOWN AND assume payments: 464 S. Woodward, Birmingham.

'41 PLYMOUTH COUPE. GOOD transportation. $45. 875 Scott Lk. Rd.

'51 PLYMOUTH SEDAN. $545. Radio and heater. Sea Mist green. 1 owner car.
NORTHWEST CHEVROLET
Woodward at 13 Mile
LIncoln 5-1100

'53 PLYMOUTH 2 DR. $595. LIGHT gray bottom, dark blue top. Has everything. Any old car down.
NORTHWEST CHEVROLET
Woodward at 13 Mile
LIncoln 5-1100

SELL OR TRADE. TWO LOTS LAKE privileges and 50 Pontiac, possibly some cash for '53 Pontiac. MElrose 7-3633. Holly.

1955 PONTIAC 860. 2 DR. HYDRAmatic, fully equipped. For sale or trade for older car. FE 4-5435.

1954 PONTIAC STARCHIEF CONvertible. Power brakes. Power steering, radio, tinted glass. $1675. 586 LeBaron. FE 2-3226.

'40 PONTIAC, ALL PART. CHEAP. 5423 Clintonville Rd.

'54 PONTIAC SEDAN. LOW MILEage. Like new, fully equipped. Black and red. Must sell. Any old car down. Carkner Studebaker MI 4-3410. Birm.

1951 PONTIAC 8. GOOD CONDItion. $500. OL 2-1492.

'51 PONTIAC SEDA. $595. BLACK as the ace of spades. Radio and heater. Turn signals. Only $5 down.
NORTHWEST CHEVROLET
Woodward at 13 Mile
LIncoln 5-1100

GOOD CLEAN CARS
'52 Pontiac 4 dr. sedan.
'51 Pontiac 2 dr.
'54 GMC pickup
HOUGHTEN & SON
YOUR FRIENDLY OLDSMOBILE AND GMC TRUCK DEALER
528 N. Main, Rochester. OL 1-9761

'52 PONTIAC SEDAN. $895. HYdramatic, radio and heater. 2 tone blue, white wall tires. Who could ask for more?
NORTHWEST CHEVROLET
Woodward at 13 Mile
LIncoln 5-1100

SAVE $700
1955 Pontiac official cars. Selection of body styles and colors. Call Tom, MI 4-1930.

FONTIAC. 1955. CUSTOM CATAlina Hyd 4 bbl carb. Many access. Low mileage. $2,400. OR 3-2435.

1952 PONTIAC 4DR. $10 DOWN and assume payments. 464 S. Woodward, Birmingham.

The Right Spot Is the "Bright Spot" For All
Smart Car Buyers
One of the Best Selections of Used Cars in Town
"Bright Spot"
JEROME Cadillac & Olds
CASS at ORCHARD LK.
FE 8-0488 FE 8-0488

'48 STUDEBAKER. TAKE OVER payments. FE 5-5135.

1952 STUDEBAKER COMMANDER $10 down and assume payments. 464 S. Woodward, Birmingham.

STUDEBAKER COMMANDER 1951 4 dr. Blue grey. Automatic transmission. Radio. Heater. Spotlights. Equipped with puncture sealing safety tubes & nylon tires. For sale by original owner. $450. FE 8-1326 after 6:30 p.m.

'54 WILLYS 2 DR. A SHARP CAR, ready to go. Fully equipped. Priced to sell any car down. Carkner Studebaker, MI 4-3410. Birm.

'52 WILLYS 2 DR. $495. 30 MI to the gal. Radio and heater. $5 down.
NORTHWEST CHEVROLET
Woodward at 13 Mile
LIncoln 5-1100

1953 WILLYS 2 DR. $10 DOWN and assume payments. 464 S. Woodward, Birmingham.

'54 OLDS
4 Door 88
Power Equipped
Radio & Heater
3 to Choose From
$2098
OLIVER BUICK
FE 2-9101
Open 8 a.m. to 9 p.m.

1955 FORD
RANCH WAGON
Fully Equipped, Including
Taxes and License
$52.61 Mo. IF YOUR CAR IS WORTH $125
or
$55.81 Mo. WITH ONLY $10 DOWN

A-1 Buys
'54 Pontiac 2-dr. $1399
'53 Nash 4-dr. ...$ 699
'52 Buick Riviera $ 744
'53 Hudson 2-dr. .$ 599
'54 Ford 2-dr. ...$ 999
'52 Plym. 2-dr. ..$ 544
'53 Chev. 2-dr. ...$ 799
'52 Stude. 2-dr. ..$ 544
'53 Ford R. Wgn. $ 999
'51 Ford Hardtop $ 544
'52 Merc. Hardtop $ 899
'54 Chev. 2-dr. ...$ 999
'52 Ford 2-dr. ...$ 599
'53 Plym. 2-dr. ..$ 744
'52 Pont. 2-dr. like new .....$ 799
'52 Ford Cty. Sed. $ 844
'54 Plym. 2-dr. ..$ 999
'52 Chev. 2-dr. ...$ 599
'53 Ford 2-dr. ...$ 799
'54 Ford Cty. Sed. $1544
'53 Buick Riviera $1199
'53 Dodge 2-dr. ..$ 744
'51 Kaiser 4-dr. ..$ 299
'53 DeSoto 4-dr...$ 744
'51 Ford 2-dr. ....$ 299
'55 Ford Cty. Sqr. $2099
'55 Chev. dlx. 2-d, $1499
'51 Ply. Cl Cpe. ..$ 299
'52 Cad. 62 4-dr. ..$1399
'53 Pont. Hardtop $1144
'52 Olds 88 2-dr. ..$ 899

Convertibles
'54 Ford Conv. ..$1599
'55 Ford Conv. ..$1999
'53 Chev. Conv. ..$ 999
'51 Ford Conv. ...$ 499
'52 Chev. Conv. ..$ 644

Cheapies
'49 Ford 2-dr. $144
'51 Stude. 2-dr. ...$199
'49 Chev. 2-dr. $144
'50 Ford 2-dr. $199
'50 Nash Sedan ...$144
'49 Dodge Sedan ..$144
'50 Buick Sedan ...$199
'49 Pontiac 2-dr. ..$144
'47 Plym. Sedan ..$ 74

Trucks
'50 Chev. dump ...$444
'50 Ford stake $344
'50 Ford ½-T. pickup $399
'47 Int. 1-ton walk-in van ...$199
'49 Dodge Exp. ...$244
'47 Ford ½-T. pickup $199

Harold Turner, Ford
2 BIG LOTS
MIdwest 4-7500 LIberty 9-4000
JOrdan 4-6266 LIberty 9-4001
Immediate "Spot" Delivery
Low, Low Bank Rates — No Down Payment

PRICE
Is Just PART of the Picture
When it comes to buying a used car, you've got to do more than look at price tags. You want to know the car's mileage, what kind of driving it's received and a fair appraisal of its true value. You get all this and more at . . .
PONTIAC RETAIL STORE

'53 PONTIAC
2dr. sedan with radio, heater and Hydramatic.
$1295

'50 MERCURY
2 dr. with radio and heater. Very neat car.
$395

'53 DODGE
2dr sedan with radio and heater.
$895

'51 FORD
2dr. V-8 with radio and heater.
$525

'52 PONTIAC
2dr. Hydramatic, radio and heater.
$895

'49 PONTIAC
2dr. Radio and heater. Ready to go.
$395

'54 MERCURY
Monterey Hardtop. Radio, heater and Merc-O-Matic.
$1895

'52 CHEVROLET
2dr. sedan with radio and heater. Drive this one.
$795

'53 PLYMOUTH
2 dr. sedan. A good car with many miles left.
$895

'51 PONTIAC
2dr. sedan with Hydramatic, radio and heater.
$695

'53 PONTIAC
4dr. Hydramatic, radio and heater
$995

'50 OLDS
88 4dr. Radio, heater and Hydramatic transmission.
$395

'53 CHEVROLET
2dr. with radio and heater. A good family car.
$995

'52 OLDS
88 Super with radio, heater and Hydramatic. Check it.
$995

'53 CHEVROLET
Bel Air. Equipped with radio and heater.
$1095

'50 PACKARD
4dr sedan. Radio and heater. "Ask the man who owns one."
$195

100 More Cars to Choose From
PONTIAC RETAIL STORE
"Goodwill Used Cars"
65 MT. CLEMENS ST. FE 3-7117

Silvers Hopes TV Will Convince Mom He's Working

--Today's Radio Programs--

Programs furnished by stations listed in this column are subject to change without notice.

WJR, (760) CKLW, (800) WWJ, (950) WCAR, (1130) WXYZ, (1270) WJBK, (1400) WPON, (1460)

TONIGHT

6:00—WJR, Joseph Hasaltine
WWJ, News by Lewis
WXYZ, Wattrick McKenzie
CKLW, News, Sports
WJBK, News, McLeod
WCAR, News Ace
WPON, News
6:30—WJR, Bob Reynolds
WWJ, Ross Mulholland
WXYZ, Bill Stern
CKLW, Eddie Chase
WJBK, Don McLeod
WCAR, Spinorama
WPON, Sports Giants
7:00—WJR, Guest House
WWJ, Three Star Extra
WXYZ, Stars at Seven
CKLW, Fulton Lewis Jr.
WJBK, News, Mickey Shorr
WCAR, Sign Off
WPON, News, Record Room
7:30—WJR, Sum, Serenade
WWJ, Morgan Beatty
WXYZ, Strange
CKLW, Gabriel Heatter
WJBK, Mickey Shorr
WPON, Record Room
8:00—WJR, FBI, News
WWJ, Conversation
WXYZ, Show Stoppers
CKLW, Sergeant Preston
WJBK, News, Mickey Shorr
WPON, News, Record Room
8:30—WJR, Pop Concert
WWJ, Lone Ranger
WXYZ, John Vandercook
CKLW, Sentenced
WJBK, Mickey Shorr
WPON, Record Room
9:00—WJR, Pop Concert
WWJ, You Bet Your Life
WXYZ, Sammy Kaye
CKLW, True Detective
WJBK, News, Mickey Shorr
WPON, News, Zee, Orville
9:30—WJR, News, Amos-Andy
WWJ, Dragnet
WXYZ, President's Cont.
CKLW, Eddie Cantor Show
WXYZ, Mickey Shorr
WPON, Zee and Orville
10:00—WJR, Tennessee Ernie
WWJ, Fibber McGee
WXYZ, Edward P. Morgan
CKLW, Jim Van Kuren
WJBK, News, Mickey Shorr
WPON, News
10:30—WJR, Eddy Howard
WWJ, News by Lewis
WXYZ, Fights
CKLW, Rockin with 'Leroy
WJBK, Mickey Shorr
WPON, Zee and Orville
11:00—WJR, Joseph Hainline
WWJ, Bruce Mayer
WXYZ, Sports Top Town
CKLW, News, Sports
WJBK, News, Mickey Shorr
WPON, News, Sports
11:30—WJR, Midnight Music
WWJ, Bruce Mayer
WXYZ, Top of the Town
CKLW, Rockin With Leroy
WJBK, News, Mickey Shorr
WPON, Here's to Vets

THURSDAY MORNING

6:00—WJR, Jim Vinall
WWJ, News
WXYZ, News Ace, Wolf
CKLW, Jim Dunbar
WJBK, Gentile, Binge
WCAR, TBA
WPON, News, Music
6:30—WJR, Voice of Agricit.
WWJ, Bob Maxwell
WXYZ, News Ace, Wolf
CKLW, Guy Nunn
WJBK, News, Gentile, Binge
WCAR, Coffee with Clem
WPON, Rise 'n' Shine
7:00—WJR, Jim Vinall
WWJ, Bob Maxwell
WXYZ, Osgood News, Wolf
CKLW, News, David
WJBK, News, Gentile, Binge
WCAR, News
WPON, News, Rise, Shine
7:30—WJR, Music Hall
WWJ, Bob Maxwell
WXYZ, Osgood News, Wolf
CKLW, Terrence O'Dell
WJBK, News, Gentile, Binge
WCAR, Coffee with Clem
WPON, News, Rise, Shine
8:00—WJR, Jack White
WWJ, Bob Maxwell
WXYZ, Osgood News, Wolf
CKLW, News, David
WJBK, News, Gentile, Binge
WCAR, News
WPON, News
8:30—WJR, Music Hall
WWJ, Bob Maxwell
WXYZ, Osgood News, Wolf
CKLW, Toby David
WJBK, News, Gentile, Binge
WCAR, Coffee with Clem
WPON, Rise 'n' Shine
9:00—WJR, William Sheehan
WWJ, Minute Parade
WXYZ, Breakfast Club
CKLW, News, David
WJBK, News, Tom George
WCAR, News
WPON, News, Magic Carpet
9:30—WJR, Mrs. Page
WWJ, Minute Parade
WXYZ, Breakfast Club
CKLW, Toby David
WJBK, Tom George
WCAR, Rhythm Roundup
WPON, WPON Goes Calling
10:00—WJR, Arthur Godfrey
WWJ, McBride, Peale
WXYZ, My True Story
CKLW, News, Homechats
WJBK, News, Tom George
WCAR, News
WPON, News, Party
10:30—WJR, Arthur Godfrey
WWJ, Second Chance
WXYZ, Whispering Streets
CKLW, Mary Morgan
WJBK, Tom George
WCAR, Music in the Air
WPON, WPON Goes Calling
11:00—WJR, Arthur Godfrey
WWJ, Strike It Rich
WXYZ, Companion
CKLW, Story Time
WJBK, News, Tom George
WCAR, News Ace
WPON, News, Party
11:30—WJR, Make Up Mind
WWJ, Phrase That Pays
WXYZ, Curtain Calls
CKLW, Queen for a Day
WJBK, Tom George
WCAR, Music in the Air
WPON, Pontiac Party

--Today's Television Programs--

Channel 2—WJBK-TV Channel 4—WWJ-TV Channel 7—WXYZ-TV Channel 9—CKLW-TV

THURSDAY MORNING

6:50—(4) Today's Farm Report.
6:55—(2) Meditations.
7:00—(4) Today. (2) Morning Show.
7:55—(2) Standard Weathervane.
8:00—(2) Morning Show.
8:25—(7) News Ace. (2)
8:30—(2) Welcome Travelers. (7) Wixie Wonderland.
9:00—(4) Romper Room. (2) Garry Moore.
9:30—(2) Arthur Godfrey. (7) Request Theater.
9:55—(4) Faye Elizabeth.
10:00—(4) Home.
10:30—(2) Strike It Rich.
11:00—(7) Story Studio. (4) Tennessee Ernie. (2) Valiant Lady.
11:15—(2) Love of Life.
11:30—(4) Feather Your Nest. (2) Search for Tomorrow.
11:45—(2) Guiding Light.
11:55—(7) News Ace.

THURSDAY AFTERNOON

12:00—(7) 12 O'Clock Comics. (4) Ding Dong School. (2) Ladies Day.
12:30—(4) Hour of Shows. (7) Beulah.
12:55—(2) Girl Talk. (9) Prayer, Sign On.
1:00—(7) Charm Kitchen. (9) Shopper's Mat. (2) Robert Q. Lewis.
1:30—(4) Jean McBride. (2) Linkletter Houseparty.
2:00—(7) Stars on Seven. (4) Ted Mack's Matinee. (2) The Big Payoff.
2:30—(9) Thurs. Matinee. (4) It Pays to Be Married. (2) Bob Crosby Show.
3:00—(7) Heartthrob Theater. (4) Way of the World. (2) Brighter Day.
3:15—(4) First Love. (2) Secret Storm.
3:30—(4) World of Mr. Sweeney. (2) On Your Account.
3:45—(4) Modern Romance.
3:55—(9) News. (2) Scoreboard.
4:00—(7) Captain Flint. (9) Timothy T., Folk Songs. (4) Pinky Lee. (2) Sagebrush Shorty.
4:25—(2) Scoreboard.
4:30—(9) Howdy Doody. (4) Howdy Doody.
4:50—(7) Ricky the Clown.
5:00—(7) Auntie Dee. (9) Justice Colt. (4) Mr. Twinky Presents. (2) The Early Show.
5:30—(7) Action Theater. (4) Renfrew of the Mounted. (2) The Early Show.
5:45—(7) Jumbo Theater.

TONIGHT'S TV HIGHLIGHTS

6:00—(7) Kukla, Fran and Ollie. Puppet comedy. (9) Circle 9 Theater. Gene Autry in "Blue Montana Skies." (4) Sonny Eliot. Variety. Quiz.
6:15—(7) Dinner Theater. Little Rascals in "Bear Shooters." (4) News. Paul Williams. (2) News. Jac LeGoff.
6:25—(4) Sports. Bill Flemming. (2) TV Weatherman. Dr Everett Phelps.
6:30—(7) Disneyland. "Man in Space," from Tomorrowland. (4) Eddie Fisher Show. Songs. (2) News. Doug Edwards.
6:45—(4) News Caravan. John Cameron Swayze. (2) Triple Feature Theater. Films.
7:00—(9) Million Dollar Movie. Michele Morgan, Kieron Moore in "The Naked Heart," girl returns home after five years to find love. (4) Request Performance. The only solution to Tom Drake's problem seems to be jail in "No Place to Live." (2) Frankie Laine Show. Variety with Frankie Laine, Teresa Brewer, Joey Bishop, Lou Nelson, Gene Krupa, dancer singer Chita Rivera.
7:30—(7) Playhouse. John Newland stars as a tenderfoot who discovers he has a lot to learn about horses and outlaws in "Square Shootin'." (4) Father Knows Best. Robert Young finds hobbies are not so relaxing in "Father's Private Life" as everything goes haywire.
8:00—(7) Masquerade Party. Panel quiz where contestants hide their identities. (4) Television Theater. Mary Fickett protrays a "Woman of Principle" who tries to remain above it all until she receives an unexpected challenge. (2) The Millionaire. Stepdaughter of a miserly father and an unloving mother becomes Cinderella when she receives a million dollars in "The Story of Merle Roberts."
8:30—(7) Penny to a Million. Quiz with Bill Goodwin as host. (9) Denny Vaughn Show. Musical variety. (2) I've Got a Secret. Don McNeill host to panel quiz about secrets.
9:00—(7) Wednesday Night Fights. 10-round welterweight boxing bout. Carmen Basillio vs. Gil Turner. (9) Play of the Week. James Dunne in "I Want to Be a Star," about a daughter who reads too many movie magazines. (4) This Is Your Life. The life story of Wayman R. Presley, rural mail carrier. (2) Front Row Center. F. Scott Fitzgerald's "Tender Is the Night" stars Mercedes McCambridge, a doctor marries more a patient than a wife.
9:30—(9) Cabbages and Kings. Conversation about everything. (4) Mr. District Attorney. Mr. D. A. investigates a prison riot, smashes an escape plot, and solves a crime.
9:45—(7) News.
10:00—(7) Famous Playhouse. Richard Davis in "Jewels of Brandenburg." (9) News. (4) Amos 'n' Andy. Kingfish finds a phone number and decides to "Call Lehigh 4-9900," a lonely hearts club. (2) I'm the Law. "Contess and the Hobo," film drama.
10:15—(9) Yesterday's Newsreel. Films.
10:30—(9) Boston Blackie. Blackie attends an engagement party that ends in murder. (4) Traffic Court. Re-enactment of actual Court cases. (2) Top Plays of '55. John Warburton in "The Last Hat."
11:00—(7) Soupy's On. Soupy Sales with music, variety. (9) Mystery Theater. John Carradine, Gale Storm in "Revenge of the Zombies." (4) News. (2) News. Jac Legoff.
11:15—(7) Victory Theater. TBA. (4) Little Show. Tracy Roberts, Harlan Howe in "The Rosebud." (2) Miss Fair Weather. Bette Wright.
11:20—(2) Nightwatch Theater. Ann Sheridan, Richard Carlson in "Winter Carnival."
11:30—(4) Tonight. Ernie Kovacs with Prof. Backwards; trumpeter Bobby Hackett.

NEW! See it NOW!
Custom-Built 21" SPARTON TV
at budget price of only $169.95
Generous allowance for your present small-screen set!

Sparton "BARCLAY", one of the Highlander Series
CHECK THESE BIG VALUE FEATURES!
- Giant-size 21" aluminized picture tube.
- Eye-ease TELE-OPTIC filter glass—removable for cleaning.
- Advance-design SIMPLI-MATIC chassis—22-tube performance.
- L-D signal booster.
- Compact, high-gloss cabinet—mahogany or limed oak grain finishes.
- Anti-static picture tube mask.
- Super-fast warm-up—sight and sound in seconds!

Stop in, a demonstration proves it
STEFANSKI
Radio & Television Sales & Service
FE 2-6967
1157 W. Huron St.
SPARTON TV

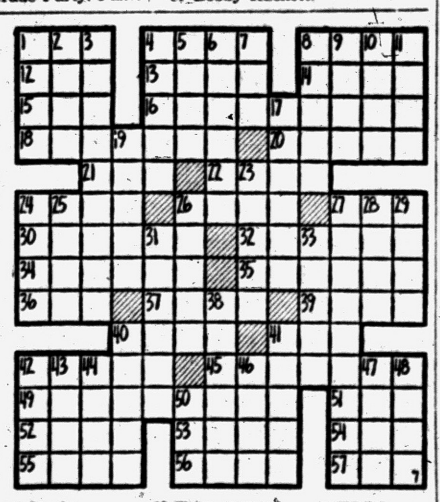

ACROSS
1 Actress, —— West
4 "—— Marie, I Love You"
8 War vehicle
12 Sea eagle
13 Mimicker
14 Actress, —— Lancaster
15 Pose
16 Recurring
18 Small fish
20 Follow
21 Assist
22 Prying
24 Philadelphia's founder, William ——
26 Places
27 Musical syllable
30 Rise
32 Soup vessel
34 Hard (prefix)
35 Eye medication
36 Boston Red Sox ball player, —— Williams
37 State positively
39 Gaelic
40 Plant part
41 Winglike part
42 Cheer
45 Drier
49 Witty conversations
51 French island
52 Above
53 "—— Hitler"
54 Nothing
55 Lateral part
56 Anglo-Saxon slave
57 Speak

DOWN
1 Disorder
2 Operatic solo
3 Rapt
4 Speedy
5 Unclosed
6 Calm
7 Before
8 Singer, —— Lind
9 Greek division
10 Brother of Jacob (Bib.)
11 Wan
17 Centaur
19 Pullman car
23 Water mammal
24 Ago
25 Italian city
26 Cooking device
27 Turtles
28 Portuguese money
29 Britain's princess
31 Tidier
33 Staggers
38 Masters of ceremony
40 Gaze fixedly
41 Corridor
42 Love god
43 Jacob's son (Bib.)
44 Imitated
46 Check
47 Pen name of Charles Lamb
48 Depend
50 Definite article

Muntz TV
For Factory Authorized Service
Call FE 4-1515
C&V TV Pontiac 993 Mt. Clemens

Comic's Show Begins Sept. 20

Funnyman Remembers His Youthful Struggles in the Theater

By JOAN HANAUER

NEW YORK (INS)—Phil Silvers, star of stage and screen, thinks television will finally convince his mother he's working.

"She keeps trying to slip me money," said Silvers, who will star in a situation comedy called "You'll Never Get Rich" on CBS-TV starting Sept. 20 (7:30 p.m. EST).

"We've always kept things from her and she thinks we still are. She keeps telling me she knows I'm having a hard time."

It's been a long time since Silvers has had a hard time, but he can still remember those days.

"But then," he says, "everybody in this business had a hard time in the beginning."

* * *

The comedian's start in show business came when he was singing on the beach in Coney Island with a bunch of "the boys." Gus Edwards, who discovered young talent as often as Yankee baseball scouts find promising rookies, heard him and gave Silvers his card.

OTHERS NORMAL

"The other boys were all normal young fellas," Silvers explained, "but I knew who Edwards was. I'd been scrounging around to get the 50 cents for vaudeville shows for years."

Edwards hired the young alto, who was chubby, short and dimpled at the time.

* * *

"I started in show business in reverse," the still-dimpled Silvers explained. "I broke in at the Palace and then switched to burlesque. That was when my voice changed. I was just about grown and still playing kids.

"When I switched to long pants I found I could be funny in a social group, but I was stiff in front of an audience."

Burlesque cured him of that.

"Burlesque is a vicious thing for comedians," the Brooklyn-born funny man said. "The audience would rather see the girls. I created a style of comedy. I didn't wear any of the false noses and things most comics wore to identify themselves.

* * *

"My only affectation was horn-rimmed glasses. I didn't need them then. Today I do, but the ones you see me wear on stage don't have lenses.

"It's a funny thing, but off-stage I'm very near-sighted. When I'm working I can see you move 6 feet behind me. Perfect vision."

LOVES THE STAGE

Silvers reached real stardom in the musical comedy "High Button Shoes" and then starred in "Top Banana." He considers the legitimate stage a "luxury" but is determined to do more of it because he "loves it."

* * *

He's made some 23 movies, but he's not at all sure "movies are better than ever" — at least not from the laugh-man's point of view.

"The comedian is never included much in the preparation. It's too hectic. No one has time for suggestions. Sometimes you feel you have to make yourself felt — then you act unnatural And your audience isn't there — you can't explain to people this isn't the way you wanted to do it."

The balding star doesn't feel that way at all about his new TV series, in which he plays a regular Army sergeant named Bilko who is always promoting "deals" — operations that don't come off.

* * *

"I hate myself in the movies, but I've become so disassociated with this that I look at myself on TV film and say 'This guy's nuts,' like he's another fella."

NO STEADY GIRL

Personally, Silvers volunteered the information, "I don't have a steady girl, but I'm looking for one." He's a rabid television fan, and thinks TV has improved his clarinet playing.

* * *

"I play by ear, and whenever the commercial comes on I pick up my clarinet — it's right next to the set — and play with the commercial."

* * *

Silvers has only one thing against video.

"It's going to drive me crazy," he said. "The show is on film, so every Tuesday night I'm going to look out the window and think 'What are all those people doing out on the street — it's 7:30.'"

Japan Unity—1868

TOKYO—Japan for the first time became a modern, unified state with the establishment of the Meiji "restoration government" in 1868.

Famous Make USED TV SETS
Only $5 Per Week!
HAMPTON TV
825 W. Huron FE 4-2525



DAUGHTERS OF FAME — Daghters of two famous men chat quietly as they ride in a gondola past the Church of Santa Maria della Salute in Venice, Italy. At right is Margaret Truman, and at left is Guri Lie, daughter of former U. N. Secretary-General Trygve Lie.

Marine Recites Recipes for Desserts for $32,000

NEW YORK (AP)—Marine Capt. Richard Sherrill McCutchen has won $32,000 by dishing up some tasty dessert recipes out of his store of gastronomic knowledge.

Next Tuesday night he can try for the top prize on The $64,000 Question, CBS television show.

* * *

Or he can call it quits and settle for the $32,000 he reached last night in his fourth appearance on the show. If he tries again and fails, he'll get an expensive automobile as a consolation prize. No contestant yet has tried for the $64,000.

McCutchen, who had chosen "food and cooking" as his question category at the start, last night described five desserts and gave the country of origin of each. They were: bombe, zabaglione, olykoek, flummery and pfeffernuss.

* * *

Another contestant last night—a widowed grandmother—advanced through the $8,000 mark by telling the last four years the St. Louis Cardinals won the National League baseball pennant.

Mrs. Myrtle Power, 70, of Buford, Ga., and Long Island, answered: 1942, 1943, 1944 and 1946.

Mrs. Power, who said she has been watching the game since 1895, got the chance at $8,000 by answering a series of questions in her chosen category, baseball.

Next Tuesday night she will return to the program to announce whether she will try then for the $16,000 question.

* * *

McCutchen, whose home is in Worthington, Ohio, gave these descriptions and national origins of five desserts:

Bombe, France, an ice cream dish.

Zabaglione, Italy, made of egg yolks, sugar and wine.

Olykoek (or olycook or olykolk), Dutch-American, a fried cake, forerunner of the doughnut.

* * *

Flummery, originally from Wales, a custard-like dessert with fruit juice.

Pfeffernuss, Germany, a traditional Christmas cookie, made of flour and spices.

McCutchen, 28, is assigned as a Naval Reserve Officers Taining Corps instructor at Ohio State University, Columbus. He has a wife and three small daughters.

Starfish Giant

PORTLAND, Ore. — The largest living starfish is the sunflower starfish. It reaches a diameter of two feet or more and lives along the North Pacific coast.

Answer to Previous Puzzle

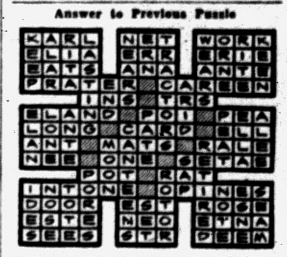

Ward's TV Service
TV, Radio, Car Radio
FE 2-2976 46 N. Hilldale
OPEN EVENINGS

SERVICE? Yes!
- T.V.
- Hi-Fi
- Radio
- Tape Recorders
- Record Players
- Inter-Comm. Systems
- P.A. Systems

BLAKE RADIO TV
3149 W. Huron
FE 4-5791

Palmer Seeley Sued for Keep in Prison

MUSKEGON (AP)—A circuit court hearing has been set Sept. 21 to show cause why an order should not be entered requiring G. Palmer Seeley to pay for his care and maintenance while in prison.

Seeley, former chief right of way buyer for the state highway commission's Grand Rapids district, was sentenced to 2½ years in prison, June 18, 1954, after pleading guilty earlier of conspiracy to defraud the state in highway land purchases.

The new state action was started by Attorney General Thomas M. Kavanaugh on behalf of Auditor General Victor Targonski. Judge Noel P. Fox set the hearing date.

The action, based on a 1935 act, seeks payment of $955 by Seeley fgor his prison maintenance from the time he entered until June 30, 1955.

It also asks that property he holds be considered for disposal in sufficient amount to meet the state claim.

Judge Fox earlier this year recommended Seeley's release when he had served 18 months. Seeley already has made restitution of more than $30,000.

Practical Joker

LOUISVILLE, Ky. (AP)—Ex-fireman Otis A. McNelly, 31, was on hand to greet some of his old buddies from Squad Company No. 4 when they arrived at his home in answer to a fire alarm. There was no fire, however. McNelly told Lloyd Grim, a battalion chief's aide "I wanted to see if you were on the job." He was charged with turning in a false alarm.

South Dakota has 3,950 miles of railroad.

SEE THE NEW 1956 PHILCO TV at HAMPTON TV
825 W. HURON FE 4-2525

Your Watch
- Cleaned
- Adjusted
- Regulated
$4.50
Expansion Watch Bands
Ladies'—Men's
Special $1.95
Georges-Newports
Jewelry Dept.

HAMPTON'S NOW HAVE GE
REFRIGERATORS RANGES WASHERS DRYERS
825 W. Huron FE 4-2525
Open Evenings 'til 9 P.M.

CARLOAD SALE OF
1956 R. C. A. TELEVISION
Tom Buys by the Carload to Save You Money!
See the New 1956 RCA 21" C-O-L-O-R Television at Tom's


RCA Victor 17-inch Thriftone, Ebony finish. Model 17S6022.
NEW RCA VICTOR TV
WITH NEW "HIDDEN PANEL" TUNING
Enjoy sensational new advances in RCA Victor's lowest priced TV!
NEW "UN-MECHANICAL LOOK"—It's a whole new concept in TV styling! You see nothing but TV's finest picture and cabinetry.
NEW BALANCED FIDELITY SOUND—Re-creates in your home the entire range of sound sent out by TV networks. You hear the sparkling "highs"—the resonant "lows" that mean rich, realistic sound.
NEW "HIDDEN PANEL" TUNING—You tune standing up because dials are on top. Concealed panel hides dials when not in use, protects them from dust.
And of course you get the biggest picture possible in 17-inch TV. Wouldn't this great new RCA Victor TV make a perfect second set? Come in and see it today!
For UHF—New High Speed UHF tuning covers 70 UHF channels in 2½ seconds! Optional, extra, at new low cost!

RCA Victor 21-inch Gladstone. Lowest priced RCA Victor console with new "4-Plus" Picture Quality. Mahogany grained finish. Walnut grained or limed oak grained finishes, extra. Model 21T435. $269.95
Ask about the exclusive RCA Victor Factory Service Contract
COME IN TODAY—SEE THE BIG CHANGE IN TV BY RCA VICTOR
EASY TERMS!
TOM'S ELECTRIC
Where Your Appliance is Serviced After the Sale!
OPEN 9 TO 9—7 DAYS A WEEK
32430 Northwestern Hwy. MAyfair 6-2561

In one mountain area of northwest Washington State, percipitation is as much as 250 inches a year on one side of the mountains, but is so scanty on the other side that irrigation is needed for cultivation.

Specialist in MOVING OFFICE EQUIPMENT
North American VAN LINES, Inc.
VOLLMAR MOVING AND STORAGE CO.
841 N. Perry FE 5-8562
COAST TO COAST MOVING

Neisner's
42 N. Saginaw St.



No, Audrey, It Just Won't Do—

It's very nearly but not exactly accurate. In arithmetic a near miss will never satisfy teacher.

The same principle applies to insurance. You may think, because you are approximately covered, that you are well protected.

But often when disaster comes it strikes the chink in your armor—the hole in your insurance coverage.

That is one reason why you should have an experienced agent in your community handle your insurance.

THATCHER PATTERSON & WERNET
609 Community National Bank Bldg. FE 2-9224
Since 1889

Mau-Mau of Kenya Under Control

By JOHN H. MARTIN
INS Foreign Director

Britain is withdrawing 3,500 British and African troops from the war against the Mau Mau in Kenya — but the emergency is not over.

* * *

In announcing the decision, the British military said it was based "entirely on a military appreciation of the situation and nothing else."

But the reduction of the Kenya garrison is the first practical acknowledgment by the authorities of a marked improvement in a situation which has cost thousands of lives.

When the Mau Mau natives staged their uprising against European settlers nearly three years ago, those who had studied native risings and secret societies such as the Mau Mau estimated the suppression campaign might take four years.

This was a good guess since it is estimated that it will take the British at least another year to root out splinter gangs.

IRISH FUSILIERS

The 2,500 British troops to be withdrawn will include the first battalions of the Royal Irish Fusiliers and the king's own Yorkshire Light Infantry, most of the 39th Corps, Engineer Regiment, and the Headquarters, British 39th Brigade.

The Irish Fusiliers, who previously served in Korea, are likely to return to Britain. Disposition of the others has not been decided.

Five thousand British and 7,000 African troops will remain in Kenya to root out the Mau Mau terrorist society members who were drawn mainly from the Kikuyu tribe.

The total number of terrorists killed since the trouble began is nearing the 10,000 mark. Of these, 3,200 were killed this year. Up to May this year, by comparison, British troops suffered 51 casualties, including 20 killed.

There have been two turning points in the long struggle. The first was the clearing of the capital area of Nairobi by "Operation Anvil" in the spring of 1954.

The second, a more gradual process, was the concentration of Kikuyu tribesmen into protected villages so that troops and police could protect them while chasing the Mau Mau members in the forests.

The British have used mass sweeps and also planes in high-level bombings in the campaign against the Mau Mau whose members not only slaughtered European farm families but other tribesmen who refused to aid them.

* * *

Establishment of the villages for Kikuyu members who did not want to support and supply Mau Mau members finally persuaded the tribesmen that they safely could refuse to aid the secret society.

The village plan also put into the hands of the administration the means of cutting off supplies where a village had been actively cooperating.

* * *

That move was the beginning of the death knell for the Mau Mau.

Another Ransom Bill Turns Up in Florida

MIAMI, Fla. (AP)—A $20 bill from the $300,000 ransom money in the Bobby Greenlease kidnap-murder has been found in Florida.

* * *

Charles E. Weeks, special agent in charge of the Miami FBI office, said last night the bill was discovered at the Jacksonville branch of the Federal Reserve Bank and was sent there by the Florida National Bank & Trust Co. of Miami.

Several other bills from the missing ransom money have been found recently in the midwest.

* * *

Carl Austin Hall and Mrs. Bonnie Brown Heady were convicted and executed for the kidnap-slaying of the 6-year-old Greenlease child in 1953. They got $600,000 ransom money but only $300,000 of it was found.

Welfare Officials Meet

HOLLAND (AP)—Walter F. Gries, director of the Welfare Department of the Cleveland Cliffs Iron Co., of Ishpeming, is among speakers scheduled to appear today, opening a three-day convention of the Michigan State Assn. of County Social Welfare Boards. Mrs. A. A. Banks Jr. of Detroit, member of the State Social Welfare Commission, will deliver the convention's keynote address.

The estimated value of religious structures in the United States is $7,846,000,000.

Infiltrators Blow Up Israel Water Plants

JERUSALEM (AP) — An Israeli military spokesman said infiltrators from Jordan blew up two water installations early today near Israel's Tirat Zvi settlement, in the central Jordan Valley area.

* * *

The spokesman said a truck was damaged by explosives in the same region.

* * *

No incidents were repoted along the Israeli-Egyptian Gaza frontier, where a cease-fire pledge was renewed Sunday.

* * *

British sources in London said last night Britain, France and the United States plan to call for a special meeting of the U.N. Security Council in a move to prevent further outbreaks between Israel and Egypt.

Accidental falls from ladders, stairs and other heights take nearly twice as many U.S. lives as lung cancer; the latest figures for one year (1953) being 10,564 for cancer and 20,631 for falls.

You'll Be Proud of DRAPERIES BY McCandless'
11 N. PERRY ST.

SEARS ROEBUCK AND CO

EXTRA THICK... for Extra Comfort

6-Inch Foam Mattress, 612-Coil* Box Spring

at same low price as most 4½-in. foam mattresses and 612-coil box springs

109.95 twin size

Pay Only $11 Down on Sears Easy Payment Plan!

- Odorless, allergy-free 6-inch foam mattress
- 612-Coil* hardwood frame, matching box spring
- Durable modern swirl rayon damask tick
- Proof you get more for your money at Sears!

Yes, at Sears you can get a luxuriously thick 6-in. foam mattress and 612-coil* box spring for this low price! Smart, good wearing rayon damask cover in new coral and gold colors. Come in, prove to yourself the supreme sleeping comfort of this bedding. Buy now and be proud of your homemaker's eye for a bargain!

full 6-inch foam core

HARMONY HOUSE
SOLD ONLY BY SEARS, ROEBUCK AND CO.

Furniture Dept.—Second Floor

*Full size 6-in. foam mattress over 612-coil spring 129.95

Purchase separately at these low prices
Full Size Foam Mattress 89.95

Handy Strollers
Collapsible Aluminum Frame
Blue-Gray 11.88
Streamlined aluminum stroller with adjustable back, foot rest, quilted upholstery, sun canopy, new side pocket.

Nursery Seats
Honeysuckle Ivory Plastic
Only 2.88
So easy to keep clean and sparkling for baby. Acid resistant finish, built-in deflector, detachable back.

Tot's High Chair
Safety Strap. Adjustable Rests
Only 12.88
Sturdy full panel back hardwood chairs with plastic tray, adjustable footrests. Natural or maple finish.

Full Size Cribs
Button Release Drop Side
Only 22.88
Ruddy maple finished hardwood cribs with plastic casters, wooden twirl balls.

Specially Purchased . . . Maple Finished
Bunk Bed Set
- Heavy Panel Ends
- Specially Purchased

$88
$9 DOWN

Yes, now you can get two bunk beds, 2 link springs, 2 thickly padded 126-coil mattresses and a 4-step ladder all at this one low price. See this set today!

Maple Finished Bunk Bed, Only 24.88

Foam Latex Suite
Metallic Laced Cover
$199
Tailored modern 50-in. Caravan sectionals with rich metallic laced boucle cover, tapered brass capped legs and positively luxurious full foam latex reversible cushions. Hardwood frame.

Youth Bed
Priced Low for This Sale!
26.95
$3 DOWN
Sturdy maple or natural finished hardwood youth bed with steel link spring. Removable rails. Helical tied, plastic covered coil mattress can also be had for only 19.95 extra.

3-Pc. Suites, Reg. $139
Cotton Tweed Cover
119.88
$12 DOWN
Modern black wrought iron coil spring sofabed, arm chair and shredded foam padded circle cocktail chair with cotton tweed cover in 4 colors. 5-pc. wrought iron set with tables 129.88.

Studio Couch
More Comfort, Use for Less!
69.95
$7 DOWN
New construction and styling make this versatile studio couch a pleasure to sit or sleep on. Sturdy all angle iron frame, resilient tempered coil springs. Modern print cover. 74x30-in. size.

"Satisfaction guaranteed or your money back" SEARS
154 N. Saginaw St. Phone FE 5-4171



For the Gal who's first in your heart—the very best in solid silver mastercrafted by Reed & Barton.

Left to right: "Francis I", $38.75; "Silver Wheat", $32.50; "Classic Rose", $34.75; "Silver Sculpture", $34.75; "Pointed Antique", $32.50*. *All prices are for 6-piece place settings and incl. Fed. tax.

"Pontiac's Oldest Jewelry Store"

FRED N. Paul COMPANY

"The Store Where Quality Counts"

28 W. Huron St. FE 2-7257