The Weather
U. S. Weather Bureau Forecast
Colder tonight. Rain or snow.
(Details Page Two)

THE PONTIAC PRESS

Home Edition

117th YEAR ★ ★ ★ ★ PONTIAC, MICHIGAN, TUESDAY, MARCH 3, 1959 —26 PAGES UNITED PRESS INTERNATIONAL ASSOCIATED PRESS 7c

Plan Savings Bond Campaign



HERE'S MICHIGAN'S GOAL — Robert S. Nelson (center), vice president of the Universal Oil Seal Co. and chairman of Pontiac's "Share-in-America" U. S. Savings Bonds campaign March 9-13, is shown here eying state's 1959 goal in the drive along with Mrs. Ivy Baker Priest, former treasurer of the United States, and John C. Kelly, general manager of the Kelsey-Hayes Co. of Jackson and chairman of his city's campaign. Nelson and Kelly visited Mrs. Priest and other national officers in Washington, D. C. Nearly 40 area business and industry leaders were expected to attend a kickoff luncheon at noon today in the Waldron Hotel.

U.S. 'Pioneer IV' on Way to Pass Moon, Circle Sun

★ ★ ★ ★ ★ ★ ★ ★ ★

GM Production Jumps 50,000 Over Last Year

February 1959 Totals Rise; Pontiac Ranks 2nd in Output

General Motors Corp. produced almost 50,000 more passenger cars and trucks last month than during February, 1958, it was announced today.

A total of 314,970 vehicles rolled off assembly lines last month, compared with 266,273 a year ago. Of last month's total, 273,251 were passenger cars and 42,719 were trucks and coaches.

Pontiac Motor Division was in second place in terms of production last month, the corporation announced.

★ ★ ★

There were 38,233 Pontiac cars produced, 139,328 Chevrolets, 36,140 Oldsmobiles, 28,060 Buicks and 14,702 Cadillacs.

So far this year, there have been 77,138 Pontiacs produced, topping production during the first two months of 1958 by almost 11,000 vehicles and keeping the division in second place in terms of production within the GM family.

GMC Truck & Coach produced 7,342 vehicles last month, it was announced, and 15,584 so far this year. The division is running about 4,000 vehicles ahead of last year.

★ ★ ★

Ford Motor Co. announced its production was up, with 173,584 cars and trucks built last month, compared with 130,491 in February, 1958. Last month's production broke down into 127,815 cars and 24,692 trucks.

★ ★ ★

The favorable pace in the automotive industry was still gaining momentum as the one millionth passenger car this year was completed last week, approximately weeks ahead of its 1958 counterpart.

Chrysler Corp. reported its production was down, due to a glass shortage. The corporation announced 26,180 passenger cars and 7,619 trucks built last month, compared with 42,310 cars a year ago and 4,474 trucks.

Trail of Space Conquest

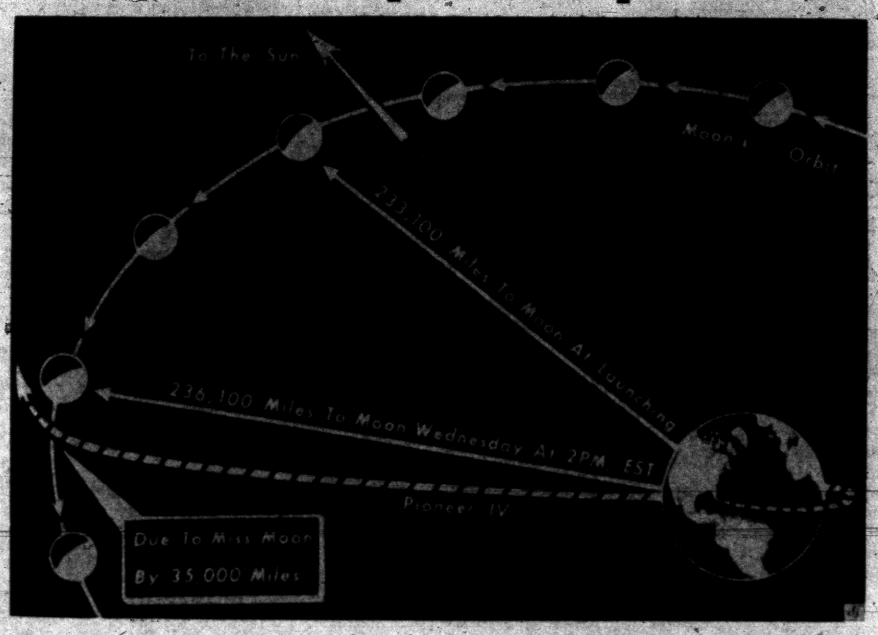

AP Wirephoto

IT WENT THATAWAY — America's Pioneer space probe is following this sky trail toward the moon. The space vehicle is expected to miss the moon by 35,000 miles and continue on to swing into orbit around the sun. The drawing, of necessity, is not to scale.

Satellite Soars 66,000 Miles in First Hours

Army Rocket Launched at Midnight to Orbit Thursday or Friday

WASHINGTON (AP)—Gold-plated pioneer IV rushed more than one-quarter the distance to the moon early today on its journey toward an expected orbit around the sun.

The Army blasted the probe into space shortly after midnight. A few hours later, scientists said it surely would pass the moon and eventually become a satellite of the sun.

At 8 a.m. EST, officials estimated Pioneer IV had traveled 66,000 miles. Its speed at that point was 6,748 miles an hour.

The gold-plated cone already approached the maximum altitude achieved by the Army in its first attempt last Dec. 5. Then, Pioneer III reached 66,654 miles before falling.

Preliminary estimates indicated the space probe would fly past the moon about 2 p.m. EST Wednesday, missing it by 35,000 miles, and continue on toward the sun.

A maximum climbing speed of 24,890 miles an hour made it certain the probe, dubbed Pioneer IV, would continue into an orbit around the sun, the scientists said. But no estimates of the shape or size of the orbit were promised before Thursday or Friday.

By 4:30 a.m. the space probe, losing speed as it rose, was estimated to be 42,100 miles above the earth. Its speed then was estimated at 8,600 miles an hour.

Powered by a four-stage Juno II rocket, the probe was hurtled aloft from Cape Canaveral, Fla., 10½ minutes after midnight in a

(Continued on Page 2, Col. 8)

What's Army's Chance of Hitting Moon? 10,000-1

CAPE CANAVERAL, Fla. (AP)—The Army says its lunar probe fired today never had better than one chance in 10,000 of making a direct hit on the moon.

Here's a rough example of the Army's problem:

You are on a golf tee (launching pad). The tee is on a spinning merry-go-round (earth). The green (moon) for which you will aim your shot is moving, too, at about 88 feet a minute.

Think you can make a hole in one?

★ ★ ★

It sounds impossible, but you haven't heard the half of it.

While the ball (satellite) is in the air, two huge magnets (gravity), one behind you and the other on the far side of the green, are pulling and tugging at the ball. You've got to allow for that, too.

If this sounds confusing, it may help you to know that it bothers the mathematicians also.

HALF OF 1 PER CENT ERROR

The Army figures on a launching error of one-half of 1 per cent. That would mean a probable error in arrival time at the lunar orbit of 3½ hours, or a miss of about 7,000 miles.

But there is always the chance of a lucky hit.

The probe was sterilized so that — just in case it should strike the moon — it wouldn't pollute it with the germs of the earth.

★ ★ ★

For an agonizing moment last night, it looked like the Juno II moon rocket had exploded on its launching pad.

When the firing button was pushed, hundreds of "bird watchers" on the ocean beach outside the missile test center saw a massive gush of reddish orange flame from around the base of the towering rocket.

★ ★ ★

The fire mushroomed outward and upward, mixed with smoke, and for perhaps two or thre seconds the rocket did not appear. Cries of dismay were heard.



SHOOTING FOR THE MOON —This Juno II rocket, with Pioneer IV a potential sun planet, zooms away from the launch pad at Cape Canaveral, Fla. early today.

Snow Flurries Expected Tonight

This morning's sunny skies will change to snow flurries tonight with the low near 25 degrees.

★ ★ ★

The U.S. Weather Bureau predicts Wednesday will be mostly cloudy and a little warmer, followed by rain or snow towards evening and a high of about 41. Today's southwest to west winds will become northwest tonight at 18-25 miles an hour.

★ ★ ★

Thirty-three was the lowest temperature in downtown Pontiac preceding 8 a.m. The reading at 2 p.m. was 39.

Captain Disputes Eastman at Hearing

Koren Raps Traffic Setup

By MAX E. SIMON

Police Capt. Joseph Koren, former commander of the now-defunct Traffic Bureau, turned on Public Safety Director George D. Eastman last night and took him to task for his traffic safety program.

★ ★ ★

Called as a witness against suspended Police Chief Herbert W. Straley, Koren told the Civil Service Commission he felt Eastman erred in abolishing the Traffic Bureau at the beginning of the year.

Traffic enforcement in the city has declined since Eastman's action, Koren declared.

The veteran of more than 18 years service in the department said Eastman did not talk over the move with him.

"I was bothered by it," Koren said. "But mine was to do, not to question."

Another reason for the traffic enforcement decline, the officer said, was a departmental training program during the first two months of 1959 which "pulled 25 men a day off the streets."

All members of the department received two weeks of training in January and February.

He also took issue with charges made by Eastman last Thursday before the Commission that Pontiac won traffic safety awards from the National Safety Council by using falsified statistics.

"I'd say the figures were correct," Koren declared, adding that many of the statistics were supplied by service groups, the Traffic and Safety Committee of the Pontiac Area Chamber of Commerce, schools and city departments.

Koren had been called to the stand to tell commissioners of an incident Dec. 15, at which time he was reprimanded by Straley for not being able to supply information on certain fingerprint files.

He said the reprimand was "mild" although Straley spoke in a "loud, sarcastic tone."

The officer said: "My feelings weren't hurt particularly, but it was upsetting."

FIVE OFFICERS CALLED

Koren was one of five policemen called before the Commission in the Straley removal hearing last night.

Others were Sgt. James F. Bale, Lt. George T. Scott, Patrolman Robert C. Gaines and Lt. William K. Hanger.

Bale, administrative aide to Koren, told commissioners he was in the captain's office when Koren was upbraided by Straley. "I didn't feel that the chief was showing conduct befitting an executive," he said.

A civilian clerk told him later she was embarrassed by what took place before her, Bale said.

Although he knew about the files, Bale said, he decided against intervening because he "didn't want to make matters worse."

★ ★ ★

Lt. Scott testified that Straley approached him while he was on duty at the front desk of the station Jan. 25 and, in a loud voice,

(Continued on Page 2, Col. 2)

In Today's Press

Comics 19
Editorials 6
Markets 20
Obituaries 3
Sports 16-17
Theaters 18
TV & Radio Programs 25
Wilson, Earl 25
Women's Pages 13-15

No Signs of Give-In at Lansing

LANSING (AP)—Chances of a timely solution to Michigan's cash emergency ebbed today.

Her Legislature remained locked in a seemingly hopeless impasse over borrowing. Gov. Williams was in California.

★ ★ ★

As expected, a Republican Senate solution cracked into a stone wall of Democratic opposition last night. It was doomed before it was completely hatched last Thursday, and its framers knew it.

When the roll was called after nearly three hours debate, the count was 22 Republicans for and 11 Democrats against. Twenty-three votes were required for approval.

About two dozen speeches totaling 20,000 words by 17 senators, some of them warning of chaos ahead, changed nothing. Nobody thought they would.

Meanwhile, the House stood by waiting for a second vote late today on a Democratic borrowing plan Republicans rejected on Friday.

There was no sign of give anywhere.

ZERO HOUR COMING

As the state's shrinking hoard of dollars trickled out of the treasury, due for complete exhaustion late next month:

★ ★ ★

Republicans stood pat on seeking a 100-million-dollar loan tied to a one-cent increase in the state sales tax for two years.

Democrats adamantly insisted on borrowing only 50 millions and without disturbing the existing three-cent sales levy.

Either plan, if cleared by the Legislature, would go to a statewide vote April 6.

Wayne County election officials said it would be too late to get either on the ballot unless a decision were reached by 5 p.m. today.

House Speaker Don R. Pears, (R-Buchanan), Sen. Frank Beadle of St. Clair, GOP majority leader, and Williams all said no retreat from their previous positions was in sight.

★ ★ ★

The three had conferred at dinner time.

GOVERNOR LEAVES

For a time, the governor sat on a sofa at the rear of the Senate chamber listening to the thunderous argument. He smiled when Sen. L. Harvey Lodge (R-Drayton Plains) called him a "dancing master."

County Senator Star of Debate

Lodge Takes Oratorical Honors in Rip-Snorting Cash Crisis Set-To

State Sen. L. Harvey Lodge (R-Oakland County) stole the show in the Senate last night as senators put on an old fashioned, fist-shaking debate over Michigan's cash crisis.

"We (Republicans) will be as hard to move as linemen for the Detroit Lions, U. of M. or Michigan State," declared Lodge.

"You were in the Governor's office and apparently got your instructions," the cigar-chewing senator shouted, squinting across the aisle at Democrats.

"The choice is up to you," Lodge said as he repeatedly pushed thick, horn rim glasses back on his forehead. "Will you be Jeffersonians or will you be Reutherians?" he asked.

Lodge's remarks came during the longest debate of the session so far, three hours. It ended when senators voted to kill a GOP plan to call an April 6 vote on a bonding plan tied in with a sales tax.

Democrats too had their say as some 15 senators made speeches—some of them more than once.

"Republicans believe in fertilizing the top of the tree and letting it drip down" Sen. Philip Rahoi (D-Iron Mountain) said. "But Democrats believe in fertilizing the roots."

Bond Issue Vote Taking Place

Waterford Residents Today Decide School Fund Proposals

Waterford Township School District voters are going to the polls today to either approve or reject a proposed $5 million bond issue for school construction, plus an additional five mills for school operating expenses.

★ ★ ★

The bond issue would provide funds for the construction of a second high school, elementary school buildings, additions to present elementary schools and to the Maintenance and Board of Education buildings. Additional school sites would also be purchased with the funds.

"If both proposals are approved, there will be no increase in an individual's annual school tax, providing his assessed valuation is not increased," Supt. William Shunck said.

Due to the increase in the state equalized valuation in the school district, debts from previous school bond issues are being paid off faster than anticipated, he said.

★ ★ ★

According to the latest census reports, there will be more than 1,300 kindergarten pupils enrolling in Waterford Township schools next September, and there already is an immediate space problem, Shunck said.

Five precincts have been set up in the following schools:

Drayton Plains, 3000 Sashabaw Rd.; Donelson, 1200 W. Huron St.; Waterford Center, 1021 Airport Rd.; Waterford Village, 4241 Steffens St., and Pontiac Lake School, 2115 Williams Lake Rd.

There are approximately 18,000 registered voters in the district.

Lenten Guideposts Features Middle-Aged Cinderella

Husband's Faith Helps Singer Wrest Fame From Adversity

By ROBERTA SHERWOOD
As Told to Ann Kramer

For some time I had known that my husband, Don Lanning, wasn't well. When finally I did get him to a doctor for an examination, the news was grim. Immediate lung surgery was necessary.

"How much could a man take?" I said to myself.



Miss Sherwood

I'd been married to Don 15 years. More than a husband, he was my friend, companion, counselor. I admired him especially because life hadn't been easy for him.

In the twenties, he had been a talented and popular actor, yet during the Depression when it was impossible to find roles, he cheerfully turned to another field and opened a restaurant. That's how we first met.

★ ★ ★

My sister and I, who for years had toured the country as an act, were out of work and desperate. I went to see Don and offered him a double—my sister danced and I sang—for the price of a single.

He joked about a bargain, but took us on and was wonderful to work for. After that, whenever I was in New York, I saw him. In 1939 we were married.

After our marriage, Don moved to Miami. He leased a small lounge at a beach hotel and I sang there nightly.

But when he became ill, the hotel manager told us they were taking the concession from us.

'WHY?'

Suddenly I rebelled against fate. Why should this happen to a man who'd lived a decent life, who had never dissipated, who had brought only kindness and consideration to those around him? And why, at least, didn't the hotel give us a break—?

"There's no room for sentiment in this business," Don said. "Honey, you've got to see their side of it, too."

★ ★ ★

That he could, at such a crucial moment, still be fair and objective silenced me. What I needed was some of his strength!

I certainly needed it when Don went to the operating room. In my mind, so deep I was scarcely aware of it, I was singing to him the songs he loved; the songs of the Bible Belt where I had trooped as a girl.

"Prayer is the key to heaven," I sang.

Then I added my own special prayer. "Dear God, keep Your Arm around him . . ."

Don came out of surgery with his left lung gone, but his wonderful spirit intact. During his convalescence, I would spend the days with him, then hurry home to cook dinner for our sons, put them to bed, greet the sitter, dress, and rush off to my nightly singing engagement.

★ ★ ★

It was an ordeal. But I remembered hearing an actress say once, "God broadens the back to bear the burden." Gratitude for Don's recovery made me strong enough.

HUB OF THE HOUSE

After a battle with himself, Don realized it was foolish to push himself beyond his endurance. Now he spends most of his time lying down. But his room is the hub of the house. "Grand Central Station," the kids call it.

"You've always been wonderful to me and the boys," I said reassuringly, "now let me take over."

But I wasn't nearly as confident as I sounded. The thought of job-hunting in Miami made my blood freeze. Miami is a playground, a place of tinsel and rhinestones and gorgeous platinum blondes. How could I compete with them?

To face it honestly—I was 41, and had put on pounds. There was no way to hide my middle-age spread. Yet I could sing, and I felt that people understood the message put into my songs.

★ ★ ★

But who would give me a chance?

THE RUN-AROUND

Managers I'd counted on gave me the run around. It was Don who held fast to his faith.

"Roberta, you've spent 30 years trouping and learning," he said. "It won't go to waste."

Murray Franklin's cafe is small. He didn't know me well, and certainly he owed me nothing. But it was he who finally gave me a job.

At that time, I couldn't help being bitter toward the men who might have offered me work, but didn't. Yet now, looking back, I see so clearly the pattern God had chosen for me.

Murray Franklin's cafe is across the street from the Roney Plaza. For years, Walter Winchell had made the Roney his winter quarters.

★ ★ ★

"If only Walter Winchell would see you!" Don said.

STANDING ROOM ONLY

Mr. Winchell did. The rest of my story reads like that of a middle-aged Cinderella. Within a month of the mention in Winchell's column, there was standing room only at Murray Franklin's.

Then came an offer from the

(Continued on Page 2, Col. 8)

Polls Remain Open Until 8 P.M. in Waterford School Election

Late Commissioner Stopped Toll Roads

Time has lent weight to the often unpopular stand the late Charles M. Ziegler took on the subject of turnpikes.

If anyone can be credited with halting plans for turnpikes in Michigan, it's the former State Highway Commissioner, who died Sunday in Lansing.

During his late years in office, Ziegler consistently thwarted plans of the Michigan Turnpike Authority (MTA) to build its initial toll road, from Rockwood south of Detroit past Pontiac to Saginaw.

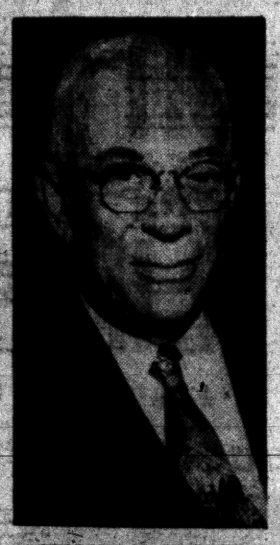

CHARLES M. ZIEGLER

Oakland County, badly in need of a new north-south artery, looked on as the battle raged.

The MTA said it was ready to go, if only Ziegler would promise not to build a free road in competition.

★ ★ ★

Ziegler wouldn't make any promises, saying Oakland County would have the free road as soon as funds became available.

Besides clashing with each other, Ziegler and the MTA ran into hot opposition from communities that didn't want any kind of expressway—free or toll—running through their backyards. The bitterest opposition came from the exclusive residential areas south of Pontiac and west of Birmingham.

Ziegler had not committed any funds to an Oakland County expressway before leaving office in mid-1957. But he did manage to get bonds sold to turn Northwestern Highway into an expressway across western Oakland County.

This move was sufficient to make financiers turn thumbs down on a turnpike.

Five months later, the new Highway Department administration announced Oakland County would get its free expressway, but only through diversion of funds that would have gone for the improvement of Northwestern.

Ironically, Ziegler's route plans were scrapped and the new road will follow the proposed turnpike route between Pontiac and Flint.

Oakland County will have its first 37-mile section of free expressway between Pontiac and Flint by 1962, State Highway Commissioner John C. Mackie has promised.

Meantime, toll roads in other states are falling into disrepute. The accelerated federal highway program has produced free roads that cut sharply into their revenues, causing a steep rise in tolls in many cases.

This could have been the case in Oakland County, where Michigan's first toll road would have been built, save for the efforts of Charles M. Ziegler.

Files $25,000 Suit Against City Hospital

A former Pontiac man, George Fulkerson, has filed suit in Federal Court in Detroit for $25,000 damages from Pontiac General Hospital and Dr. H. L. Newton.

Fulkerson, now a used car dealer in Fort Lauderdale, Fla., said he was treated at the hospital in March, 1957, after accidentally slipping his right arm through a pane of glass at his home.

He said the hospital failed to take X-rays and that a piece of glass was left in his wrist, eventually severing a nerve and tendon.

Fulkerson filed the suit two weeks after settling one out of court. He asked $200,000 damages from ex-prize fighter Chuck Davies and the owners of Rips Bar, 998 W. Huron St., Waterford Township. He said Davies injured his vision in a fight outside the bar three years ago.

In the settlement, Davies was cleared of blame and didn't have to pay damages.

The Weather

Full U.S. Weather Bureau Report

PONTIAC AND VICINITY — Considerable cloudiness tomorrow, windy and colder with a few snow flurries today and tonight. High today 38, low tonight 25. Wednesday mostly cloudy and a little warmer followed by rain or snow towards evening, high 41. Winds west to northwest tonight at 18-25 miles.

Today in Pontiac

Lowest temperature preceding 8 a.m. 33.
At 8 a.m.: Wind velocity 12-15 m.p.h. Direction: Southwest.
Sun sets Tuesday at 6:24 a.m.
Sun rises Wednesday at 7:03 a.m.
Moon sets Tuesday at 12:53 p.m.
Moon rises Wednesday at 3:44 a.m.

Monday in Pontiac
(as recorded downtown)

Highest temperature	44
Lowest temperature	28
Mean temperature	36
Weather: Sunny.	

One Year Ago in Pontiac

Highest temperature	34
Lowest temperature	28
Mean temperature	31
Weather—Snow.	

Highest and Lowest Temperatures This Date in 86 Years
62 in 1951 -1 in 1943

Downtown Temperatures

6 a. m.	33	11 a. m.	37
7 a. m.	34	12 m.	38
8 a. m.	34	1 p. m.	38
9 a. m.	34	2 p. m.	39
10 a. m.	35		

Monday's Temperature Chart

Algona	37	33	Marquette	41	30
Baltimore	45	25	Memphis	66	37
Bismarck	36	18	Miami Beach	72	52
Brownsville	75	59	Milwaukee	43	29
Buffalo	42	29	Minneapolis	40	18
Charleston	61	45	New Orleans	68	55
Chicago	51	33	New York	47	36
Cincinnati	47	29	Omaha	46	29
Cleveland	43	35	Pelleton	41	32
Denver	50	26	Phoenix	80	52
Detroit	45	34	Pittsburgh	42	32
Duluth	38	14	St. Louis	62	33
Fort Worth	75	37	S. Francisco	66	54
Gr. Rapids	42	32	S. Ste. Marie	36	22
Houghton	37	28	Tyar. City	44	32
Jacksonville	61	42	Washington	47	30
Kansas City	53	36	Seattle	46	37
Los Angeles	76	62	Tampa	82	67

Mooney Asks Appeal of 10-Day Jail Sentence

Arthur C. Mooney, suspended Waterford Township High School teacher, appeared with his attorney Carlton S. Roeser in Oakland County Circuit Court yesterday to have an appeal of a jail sentence added to the court calendar.

★ ★ ★

Mooney, 50, of 1651 Grimshaw St., Commerce Township, is appealing a 10-day jail sentence imposed by West Bloomfield Township Justice Elmer C. Dieterle who found him guilty of driving with a revoked driver's license.

★ ★ ★

Mooney is also appealing a drunk driving charge, and is awaiting trial on two counts of furnishing beer to minors and gross indecency.

Birmingham Youth Starts Jail Sentence

A 19-year-old Birmingham youth is serving a 10-day sentence in Macomb County jail after being found guilty yesterday of illegal possession of alchoholic beverages, carrying a fictitious, altered driver's license and driving with a defective muffler.

★ ★ ★

The defective muffler led to the arrest Sunday of Thomas R. Cram of 3750 South Blvd., Birmingham, on Ryan road in Shelby Township, Romeo State Police reported today.

Upon investigation troopers found he had a bottle of vodka in his car and was carrying an altered photographic copy of his driver's license.

Cram was arraigned yesterday before Justice Francis Castellucci in Mount Clemens and was sentenced to pay a total of $55 in costs and fines or spend 10 days in jail. He also was placed on a year's probation, police said.

Unable to pay the fine, Cram, a commercial artist, went to jail.

Accused Beater Free on Bond

16-Year-Old Area Boy Charged With 4 Others in Robbery, Assault

Gregory R. Clover, 16-year-old Waterford Township youth accused of taking part in a gang beating of a 52-year-old White Lake Township man Jan. 31, was free on a lowered $5,000 bond today awaiting trial on a charge of unarmed robbery.

★ ★ ★

Probate Judge Arthur E. Moore last week waived Juvenile Court jurisdiction over him.

Yesterday Clover, of 415 Manning St., appeared with his attorney, Robert G. Isgrigg, for arraignment before Oakland County Circuit Judge H. Russel Holland on a charge of unarmed robbery. Isgrigg announced Clover wished to stand mute to the charge, so Judge Holland entered a plea of innocent and ordered the case set down for trial.

Clover and four other township youths are accused of beating and robbing Herman Westpfahl, of 5901 Cooley Lake Rd. of $55 after luring him to a dark street. The four companions pleaded guilty last Tuesday to robbery unarmed. They will be sentenced March 16.

★ ★ ★

Judge Holland yesterday lowered the $10,000 bond on Clover when Isgrigg protested it as being "extremely excessive" for "a boy with no juvenile record of any kind or any police record."

Meanwhile, Clover's four companions are in the county jail under the original $10,000 bonds awaiting sentence.

Narcotics Suspect Mute in Court

A 44-year-old Royal Oak Township man, picked up by Pontiac Police vice officers in a narcotics raid last month, yesterday stood mute when arraigned before Oakland County Circuit Judge H. Russel Holland on a charge of sale of narcotics.

William Barksdale of 10689 Foxton Ct., alleged operator of the dope pushing ring, was freed on a $1,000 bond to await trial. Judge Holland entered a plea of innocent for him.

★ ★ ★

Five others nabbed in the Valentine's Day raid in the city are awaiting pre-trial examination in Pontiac Municipal Court. Ths has been rescheduled now for March 11.

The five are all free on $500 bonds each.

Top Students Get Break

MOUNT PLEASANT (UPI)—Dean Daniel J. Sorrells has announced a new policy at Central Michigan College to permit outstanding students to work harder. Students with a "B" average may take 18 hours, three more than the usual number, and students with an "A" or "A"-minus average may take 20 hours.

Police Captain Criticizes Traffic Safety Program

(Continued From Page One)

asked: "Why are you spreading rumors about me leaving?

"He didn't wait for an answer," Scott said, "but turned on his heels and headed back for his office."

The lieutenant testified he followed Straley into the chief's room to learn the meaning of his question.

"I told the chief that Eastman that morning had told me about his leaving," Scott said, "and that it was common knowledge around the department.

"He relented a bit and calmed down," Scott stated.

Gaines, the public safety director's aide, told of overhearing Straley say over the phone, on Jan. 25. "That (Capt. Oliver) Lemeaux is telling everyone I should be in Jackson Prison. Yes, my doors are open and I don't care who hears me in this — — — joint."

Gaines said the door of Straley's office was open and anyone in the hall could hear him use profanity.

It was the only time, Gaines said, he heard Straley swear around the department.

Hanger said he overheard the same statements made by Straley.

He recited difficulties he has had in obtaining a police overcoat from the time he was promoted to lieutenant in January of 1957.

From the date of his promotion until he was given a plainclothes assignment, on Nov. 4, 1958, he did not receive a police coat, Hanger asserted.

"I finally bought myself a civilian-type suburban jacket," Hanger said, "It was that or freeze."

The lieutenant denied he was ever insubordinate to Straley. He said he had criticized the chief, but such criticism was an expression of "intellectual honesty."

Before the five officers took the stand, Eastman wound up his testimony before the Commission.

Straley was disinclined to be cooperative, he said, and difficult to talk to. He said Straley was "resentful of honest criticism and not receptive to direction from another person."

The public safety director said that by Nov. 12 the department was in a "chaotic condition requiring drastic action." That day Eastman stripped Straley of command and took over himself.

The morale of the department improved for a short while but is now at "low ebb" because of the hearing, Eastman said.

The hearing will resume at 7:30 p.m. Thursday in the City Commission chambers. City Manager Walter K. Willman is expected to testify.

SAFE DRIVING TIP



Careless passing is one of the greatest causes of highway accidents.

It is impossible to see beyond a hillcrest or a curve, so you can never safely cross into the other lane at these points.

Naturally, says the Chicago Motor Club, it is irritating to follow slow-moving traffic near the crest of a hill. But the good driver will accept the delay rather than risk an accident. In the illustration, the impatient driver is about to pay for his carelessness.

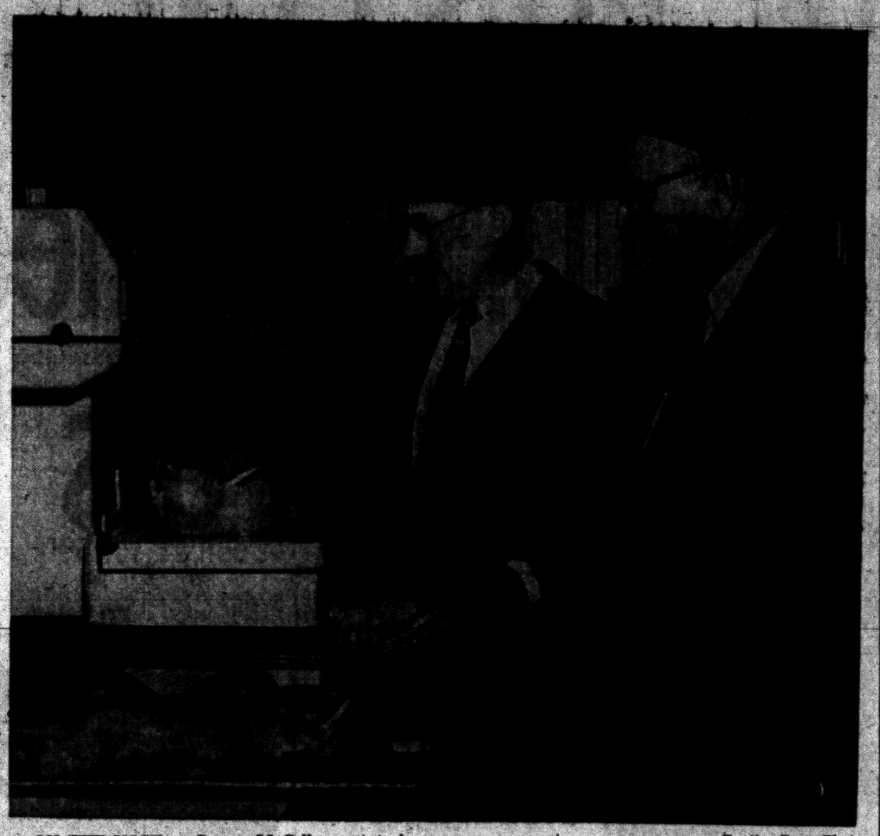

Pontiac Press Photo

ON THE NOSE — James McCollum, state inspector, and Police Sgt. Walter A. Baerwolf (right) test the weight of chickens at a local supermarket. Both men are in the limelight as the city observes Weights and Measures Week. Their major job is to make sure the scale shows accurate weights.

Weights, Measures Men Save You $150 Yearly

When you last filled the car's gas tank at 33 cents a gallon did you stop to wonder whether you were really getting your $4.80 worth?

How do you know when you bought that hamburger at 59 cents a pound that you were actually given 2½ pounds by the butcher?

If you're the average consumer, you don't think much about it.

Someone else is doing it for you.

Locally, the men who are making sure you get what you pay for are James McCollum, state sealer for Oakland County, and Police Sgt. Walter A. Baerwolf, Pontiac sealer of weights and measures.

They are in the spotlight this week as Pontiac celebrates Weights and Measures Week. This event is being marked by hundreds of city, county and state weights and measures departments as well as commerce and industry all over the nation.

The two local weights and measures men have been honored in an official proclamation signed by Mayor Philip E. Rowston.

They will be guest speakers at various service club events throughout the week. Displays in downtown stores tell of their important role in the economic life of Pontiac.

"Few activities are more basic to our business system than accurate weights and measures," Sgt. Baerwolf said. "Our civilization would quickly grind to a halt without them. It is almost impossible to name anything we wear, use or eat that has not been weighed or measured once or many times in its production or distribution."

He pointed out that the public has a huge investment in the accuracy of scales used by a city's merchants.

If these are incorrect by only a few cents on each purchase, the net loss to buyers can reach staggering sums.

★ ★ ★

There's another side of the picture, too. Weights and measures inspection and enforcement often saves merchants from giving away their entire profit—or more—by scales which are "slow."

If a scale has friction in it, it may not show as much on the dial as there is weight in the pan. The National Assn. of Scale Manufacturers reports there are many cases in which honest merchants have gone bankrupt, literally giving away their businesses in overweight, without ever knowing their scales were wrong.

Scales in Pontiac are tested for accuracy two or three times a year and unannounced spot checks made frequently, Sgt. Baerwolf said.

Although the overwhelming majority of merchants are unscrupulously honest, Sgt. Baerwolf said, occasionally a fraudulent practice is uncovered.

Those engaged in fraudulent practices are prosecuted and forced to toe the line.

McCollum is one of 61 inspectors in the state Foods and Standards Division, who enforce state food laws and weights and measures regulations. He has been named state chairman of the week's observances by all state weights and measures officials.

He said the average family has "a financial stake estimated at $150 per year in savings by weights and measures enforcement."

"The next time you make a purchase at a store, take a look at the scale on which the parcel is weighed," he said. "You'll notice a small seal on it. This is your protection against getting less than you pay for."

Sgt. Baerwolf's section last year inspected 1,461 scales and 425 gasoline pumps of which 45 pumps were condemned, checkweighed 73,768 miscellaneous packages of which 1,072 were condemned, 2,368 sacks of potatoes of which 316 were condemned.

The state sealers last year checked 20,615 scales of which 2,719 were condemned and 16,854 gasoline pumps, with 1,489 ordered out of service.

This is the 160th anniversary of the first weights and measures law enacted by Congress on March 2, 1799.

Award Contract to Raze Lansing's Old City Hall

LANSING (UPI) — Lansing's old city hall, built in 1896, will be razed to the ground to make room for a new and modern building.

The Lansing City Council last night approved awarding of a contract to tear down the building to the Burton Lumber and Wrecking Co. of Flint, low bidder at $18,750.

The ornate Indiana limestone building opposite the state Capitol will be replaced by a $3,500,000, ten-story structure to house the circuit courts and the city water and light board.

Ticket Proved Shocking

GRAND HAVEN, Mich. (UPI) —Ronald L. Welling, 18, became hysterical when he received a traffic ticket for speeding and had to be taken to municipal hospital by State Police for treatment of shock.

Supreme Court Receives Report

Dissension, Inadequacy Found in Trombly's Court

LANSING (UPI)—An investigator for the Michigan State Supreme Court says he found "widespread dissension, inadequate administrative policies and lack of respect for authority" in the Juvenile Division of Macomb County Probate Judge Joseph V. Trombly's court.

Meredith H. Doyle, administrator of the high court, made the report in the wake of an announcement by Chief Justice John R. Dethmers that Trombly was taking a leave of absence until May 1.

Dethmers said Probate Judge Donald T. Anderson of Kalamazoo County would take over Trombly's post.

★ ★ ★

Trombly is hospitalized in Detroit for a checkup. He gave Dethmers no reason for taking a leave.

Doyle's investigation of operations in the Macomb court was ordered by the Supreme Court 10 days ago.

In the report, Doyle said Trombly was in a "highly emotional" state when interviewed.

The report quotes Trombly as saying he wanted the two-months leave for a vacation and to campaign for the Macomb County Circuit Court.

Cases in Trombly's Juvenile Division, the report said, appeared to be handled with speed comparable to a "mass production basis."

Doyle's report added:

"It also appears there is widespread dissension among the personnel of the Juvenile Division, inadequate administrative policies and a lack of respect for authority.

"All of these are detrimental to sound judicial administration and, in my judgment, should be corrected summarily."

Doyle talked to some 30 persons in the Macomb court. He brought back to Lansing a resolution by the executive committee of the Michigan Probate Judges Assn. saying retirement proceedings would be started against Trombly if Dethmers agreed.

Dethmers had no comment.

★ ★ ★

The retirement law says proceedings to determine a judge's mental or physical competency can be instituted by the president of the association.

★ ★ ★

The president, Judge Vallie W. Dussia of Monroe County, was one of five committee members who agreed to the resolution. Two members were absent.

Joins Pontiac General

St. Joseph's Hits Welfare Rates

St. Joseph Mercy Hospital today joined Pontiac General Hospital in blasting county and state welfare practices.

The hospital reported it lost $112,399 last year because county and state agencies paid less than actual cost for treatment of indigent patients.

On the county rate of $33 per patient day, the hospital lost $62,556 said sister Mary William, hospital administrator, and on the state rate of $19 a day, the hospital lost $49,842.

The county rate is set by the Oakland County Department of Social Welfare for county welfare patients. The state rate is set by the Legislature for child patients being treated under the Sick and Afflicted Children's Act.

Sister Mary William endorsed the stand of James Clarkson, chairman of the Pontiac General Board of Trustees, that the deficits at the city's two main hospitals are the responsibility of the state and county.

"This responsibility is not being met," she said, urging that the governmental rates be brought more in line with the average $40-a-day it costs hospitals to treat patients.

"This is a serious problem that must be settled in fairness and justice to the service expected from the hospitals by the community," she said.

Clarkson has announced that Pontiac General may set restrictions on welfare care if the county and state do not act to erase the deficits.

He said Pontiac General lost $37,406 on state-aid patients last year and $75,078 on county welfare patients.

★ ★ ★

He said that the hospital lost a staggering $320,000 total on patients who couldn't, or wouldn't, pay their own bills, including $56,827 lost on claims that weren't honored by the Social Welfare Board.

Sister Mary William said the comparable total at St. Joseph was $310,193, but that the hospital had no breakdown on the cost of patients turned down by the Welfare Department.

Clarkson said that Pontiac General was a "dumping ground" for indigent patients from all over the county and charged that many of the patients represented in the $56,827 loss had been referred to Pontiac General by other hospitals which feared to take a chance losing money on them.

He charged that the same "dumping" policy was reflected in the loss of approximately $50,000 incurred in emergency treatment for non-Pontiac residents who didn't pay their bills.

★ ★ ★

Patients whose ability to pay is doubtful are being sent from all over, to Pontiac General to take advantage of the hospital's policy of never turning away a patient, he charged.

Sister Mary William denied there was any policy at St. Joseph's to send patients away because of financial status.

"We have always tried to bear our share of indigent patients," she said.

Whereas Pontiac General provided 8,539 patient-day services for welfare patients last year, St. Joseph's provided 7,854, she said.

Losses reflect the fact that more service was given state-aid patients at St. Joseph than at Pontiac General, she said.

The Day in Birmingham

Library Board Questions Need of Public Decision

BIRMINGHAM — Citing a State of Michigan act established in 1919, Baldwin Public Library Board members last night asked commissioners if a vote of the people is necessary to approve a bond issue of the $151,800 expansion program of the library.

★ ★ ★

The state ruling permits a municipality to float a bond issue without a public vote if the total does not exceed one-quarter of one per cent of assessed valuation.

Commissioners turned the problem back to City Manager L. B. Gare for a report next Monday night at the regular meeting.

In other Commission business the salary increase for the municipal judge was raised from $1,875 to $5,000. The associate judge's salary also was increased from $450 to $1,200.

Both positions are on a part-time basis with the new salaries becoming effective in July.

Three hearings of necessity dates are to be established for the paving of Purdy, Ann, and Landon streets. Considered separately will be replacement of the present 27-foot wide paving on these streets. Some sections of the streets will be widened to 37 feet in heavy traffic zones.

The third hearing will be on the acquisition of land for better construction of intersections.

Dr. Walter E. Cole, minister of the First Congregational Church of Detroit, will speak after the potluck supper scheduled for 6:30 p.m. Thursday at the Congregational Church of Birmingham.

Friday, the church's supper club will meet at 6:45 p.m. James Flack will speak on the Civil War era with William Price showing slides.

Wilson C. Homer

Service for William C. Homer, 65, of 760 N. Glengary Rd. will be held 2:30 p.m. Thursday from Covenant Baptist Church in Detroit. Burial will be in Woodlawn Cemetery.

★ ★ ★

The body is at William Vasu Funeral Home on N. Woodward avenue in Royal Oak.

A Chevrolet dealer in Detroit for more than 30 years, Mr. Homer died yesterday in St. Clair Hospital, Detroit.

A former president of the Detroit Automobile Dealers Assn., he was a veteran of World War I.

He also was a member of Covenant Baptist Church, the Detroit Athletic Club, Detroit Golf Club, American Legion, Palestine Lodge F & AM, Detroit Commandery Number 1 Knights Templar, and the University of Michigan Club of Detroit.

★ ★ ★

He is survived by his wife, Tenerife; two daughters, Mrs. Janet Scott and Mrs. Katherine Robinson, both of Birmingham; two brothers; one sister and nine grandchildren.

9 Children Die in Bus Tragedy

Drown When Vehicle Taking 60 to Georgia School Flips Into Pond

TIFTON, Ga. (UPI)—A school bus hit a rut in a road and overturned in a farm pond today, drowning at least nine children. Rescuers said possibly two or three other bodies may be found in the half-submerged bus.

The bus, carrying approximately 60 Negro children, plunged into the pond about 8 a.m., on the farm of Raleigh Coarsey, a mile southwest of Brookfield. The scene is about eight miles from Tifton in south Georgia.

★ ★ ★

Two white men, Carl Lowry and Charlen Ahrens, helped pull several children from the bus after breaking windows on the side remaining above water. Those who were unconscious were laid on the side of the bus. When other help arrived, artificial respiration saved 10 or 12 of these children.

Witnesses said the bus was traveling about 30 miles an hour when it careened into the pond.

Several white persons gave artificial respiration to the victims and three doctors were on the scene within a short time. Even the nine who appeared dead when removed were given treatment for 20 or 30 minutes before rescuers ceased efforts to revive them.

The bus was taking the children to Wilson High School in Tifton.

R. L. Mack, principal of the school, said he feared at least two or three children were still in the bus.

★ ★ ★

Officials credited the two white men with keeping the death toll as low as it was. All windows in the bus were closed when it left the road. As soon as the men broke the windows, the children fought to get out. Witnesses said more of the children probably could have been saved if they had windows.

Twelve children were brought not struggled for positions at the out of the bus for artificial respiration. Three were revived and taken to a hospital with a good chance to live. Five were soon found to be beyond resuscitation and after working for more than an hour the doctors gave up hope for four others.

The scene was soon thronged with 1,000 or more persons. Automobiles were parked for a mile along the country road.

Whites and Negroes worked tirelessly together in the rescue and resuscitation efforts.

In addition to students of Wilson High, the bus also carried pupils of the Negro industrial elementary school in Tifton. Most of the dead were smaller children.

Her Husband's Faith Helps Singer's Fame

(Continued From Page One)

Copacabana in New York. I hesitated, for it meant being separated from my family. But Don said firmly, "This is what you've waited for all your life; you'd be letting us all down if you refused."

Opening night, my agent paced nervously back and forth, while I went out to face what he called a tough New York audience.

Years of suffering and joy went into that opening night performance. I wasn't alone either. Everyone who had contributed to my growth was a part of me that night.

★ ★ ★

Then it was over. I went off the stage in a daze. There was a commotion. Somebody said it was a fight. Suddenly, I realized that the audience was on its feet, clapping like crazy. I went back to look; they were applauding me!

"Get Don on the phone, quick—" I said to my agent, "I want him to hear it, too."

When the long distance operator finally connected us I couldn't talk. But without my saying a word, he knew.

For that applause was rightly his, as much as mine. Now, as always, we were sharing.

And it was in that moment, with Don's voice coming over the long distance wire, that I knew God had His Arm around us both.

(Copyright 1959 by Guideposts)

U.S. 'Pioneer' Racing Toward Moon, Sun

(Continued From Page One)

launching described "as near perfect as could be determined."

'VERY FAVORABLE'

Two and one-half hours later, jubilant scientists of the National Aeronautics and Space Administration here reported "very favorable" results.

The predicted success of this attempt came after four U.S. failures to orbit or pass the moon. One of three Air Force tries sent a probe up 71,300 miles before it fell back to earth and was burned up in the atmosphere. The Army's first try ended at 63,580 miles.

The Soviets claim to have established the first man-made planet in a solar orbit after a launching last Jan. 4.

★ ★ ★

Pioneer IV, whose gold plate provides an antenna to relay radio instrumentation back to earth, is 20 inches long and weighs 13 pounds. It is loaded with instruments to measure radioactivity in space and already has sent back much data, the scientists said.

One of Pioneer's IV's assigned scientific tasks was to test a pistol-shaped photoelectric sensor, designed to determine whether later probes might take television pictures of the moon.

But Dr. William H. Pickering of the NASA said the photoelectric device, triggered by the light of the moon, would work only within 20,000 miles of the moon.

Murder Trial Like Soap Opera

Son Labels Testimony of Mom Hiring Wife's Killers 'Fantastic'

VENTURA, Calif. (UPI)—Frank Duncan says he would be forced to think what's happened in court here was "soap opera" if his wife had not been killed and his mother were not on trial for murder.

Referring to testimony yesterday by 84-year-old Emma Short, the 30-year-old attorney, whose wife Olga, was killed by two men who said they were hired by his mother, Elizabeth 54, said:

"If it had been anywhere but in a courtroom and my wife had not been killed and my mother on trial, I would have thought it was soap opera. Her testimony was fantastic."

Mrs. Short, a bird-like woman with gray hair tinged with yellow, spent most of yesterday on the witness stand under probing cross-examination by S. Ward Sullivan, representing Mrs. Duncan. He won admissions from Mrs. Short that she was "confused" in testimony before the grand jury which indicted Mrs. Duncan, Luis Moya, 22, and Augustine Baldonado, 25, for murder last Dec. 26.

Under Sullivan's skillful cross-examination, Mrs. Short also admitted her memory was "not very accurate" when it comes to dates.

Sullivan also "caught her out" in several discrepancies on the content of conversation reported by Mrs. Short in which Mrs. Duncan was reported to have "shopped around" among four or five persons for someone to kill her daughter-in-law.

Adopt Sorrow Resolution on Death of Ziegler

LANSING (AP) — A resolution of sorrow on the death of Charles M. Ziegler was adopted by the House last night.

Ziegler, state highway commissioner for 14 years, died Sunday of a heart attack. He was 70.

The resolution traced his long career and said Ziegler was "held in high esteem by his many friends and associates."

It noted he was a past president both of the Michigan Engineering Society and of the American Assn. of State Highway Officials.

State Firm Gets Navy Helicopter Contract

TRAVERSE CITY (UPI)—The Parsons Corp. of Traverse City has received a $1 million contract from the Navy to overhaul helicopter blades for the Naval Air Corps.

Parsons is the largest helicopter blade manufacturing firm in the U.S. Company President John Parsons said the contract would enable the firm to continue employment at the present level.

Meanwhile, Parsons employes were scheduled to vote today on ratification of a new contract negotiated between the company and local 945 of the United Auto Workers union.

Stolen Parakeet 'Not Talking' in House Break-In

Oakland County sheriff's detectives had a story today about a helpful dog and unhelpful bird.

★ ★ ★

Yesterday, officers investigated a burglary at an unoccupied home at 2920 Phillips Rd., Pontiac Township, owned by Maurice Sherer of 268 S. Marshall St.

Reported stolen were items valued at more than $110 plus $25 cash, a stuffed owl and a live parakeet. Sherer told detectives the parakeet had been imported from Mexico and was quite highly valued.

A check of neighborhood residents failed to uncover anything. Later in the afternoon detectives got a call from Roy Lee, 13, a resident of Shimmons Trailer Park nearby.

★ ★ ★

Roy had seen a stray dog with a bird in its mouth. Sure enough, the bird was Sherer's lost parakeet. The dog was given a friendly pat for his efforts. The bird was uninjured.

Back at the Sheriff's Department, Det. Alphonse Anderson walked from his office shaking his head and muttering, "We can't get a word out of him."

★ ★ ★

When asked to explain his predicament he smiled and said: "That parakeet is our only witness to the crime, but he won't talk." Anderson would not reveal whether the parakeet was going to be held as a material witness.

Deaths in Pontiac and Nearby Areas

JOHN O. BULOCK

Service for John O. Bulock of Bellaire, a former Pontiac resident, will be held at 2 p.m. Wednesday at the DeWitt C. Davis Funeral Home with burial in White Chapel Memorial Cemetery.

Mr. Bulock, 67, an electrician, had been employed here at the Taylor Electric Service before moving to Bellaire about 15 years ago. He was a member of IOOF 476 at Central Lake.

Surviving are his wife, Flossie, and a sister Mrs. Lynn Verwey of Pontiac.

Mr. Bulock died Saturday in Largo, Fla., where he and his wife were spending the winter.

YVONNE M. HAMILTON

Graveside service was held at Perry Mt. Park Cemetery for Yvonne M. Hamilton, one-day-old daughter of Mr. and Mrs. Gerald Hamilton of 827 N. Perry St.

Surviving besides her parents are three brothers, William, Michael and Max, all at home; and grandparents, Mr. and Mrs. Gerald Hamilton and Mr. and Mrs. John Gillespie Jr., all of Pontiac.

The baby was born on Feb. 23 at Pontiac General Hospital and died there a day later.

Arrangements were by the Voorhees-Siple Funeral Home.

MRS. DAVID B. MEAD

Service for Mrs. David B. (Sarah E.) Mead, 79, of 34 Front St. was held this afternoon at the Pursley Funeral Home. Her body was taken to Royal Oak for burial.

Mrs. Mead died Friday at St. Joseph Mercy Hospital after an illness of nine years.

MRS. ALLEN V. MINIFIE

Mrs. Allen V. (Harriett A.) Minifie, 82, formerly of Pontiac, died yesterday in Royal Oak after an illness of seven months.

Survivors include three daughters, Mrs. Allana Jamieson of Royal Oak, Mrs. Betty Rohde of Birmingham and Mrs. Nelly Bachelder of Royal Oak; eight grandchildren; a sister and a brother.

The Rosary will be recited at 8 p.m. Wednesday at the William Sullivan & Son Funeral Home, Royal Oak.

Prayers will be offered at 9 a.m. Thursday at the funeral home. Service will follow at 9:30 a.m. at St. Mary's Church, with burial in Holy Sepulchre Cemetery.

JESSIE W. SMALL

Jessie W. Small, 62, of 225 Florence Ave., died of a heart ailment yesterday at his home after an illness of several months.

He had been an employe of Oakland County Medical Care Facilities and a member of the Church of Christ in Tennessee.

Mr. Small leaves his wife, Fostine; a son, Warren of Pontiac; two grandchildren; three brothers and three sisters.

The body is at the Huntoon Funeral Home.

PAUL N. ABONEY

MILFORD — Service for Paul N. Aboney, 72, of 2371 N. Milford Rd., will be held at 1:30 p.m. Wednesday at Richardson-Bird Funeral Home here with burial in Highland Cemetery. He died Monday at his home after an illness of nine months.

Surviving are his wife, May; two daughters, Mrs. James Morgan of Detroit and Mrs. Frank Reed of Jackson; three grandchildren, and five great-grandchildren.

The family asks that contributions be made to the Cancer Society.

MRS. ROLAND BROWNE

IMLAY CITY — Service for Mrs. Roland (Ethyle) Browne, 63, of 480 N. Main St., was held at 1:30 p.m. today at Muir Brothers Funeral Home. Burial followed in Lakeside Cemetery, Holly.

Mrs. Browne died Saturday at the Suncrest Convalescent Hospital in Lapeer following a long illness. She was a member of the Seventh Day Adventist Church in Flint.

Surviving are a daughter, Mrs. Nelly Allen of Imlay City, a sister, a brother and five grandchildren.

MRS. CLARENCE L. CLARK

ATTICA—Service for Mrs. Clarence L. (Minnie F.) Clark, 65, of 216 Force Rd., will be held at 2 p.m. Thursday at the Lum Methodist Church in Lum. Burial will follow in Lum Cemetery.

The body is at the Clark home and arrangements are being made by the Baird Funeral Home of Lapeer.

Mrs. Clark died Monday en route to the Lapeer County General Hospital following a long illness.

Surviving are her husband, Clarence L.; four daughters, Mrs. Melvin Lumsden of Clio, Mrs. Clyde Hutton of Fostoria, Mrs. Robert Monroe of Central Lake, and Mrs. George Jarvis of Columbiaville; and three sons, Burl of Columbiaville, Irvin at home, and Melvin of Attica.

Also a brother, Alex Evans of Lapeer; two sisters, Mrs. George Crothers of Marlette and Mrs. Ada Sinclair of Pontiac; 17 grandchildren, and 10 great-grandchildren.

JAMES O. HOPSON

HOLLY TOWNSHIP — Service for James Oliver Hopson, 55, of 6195 Shield Rd., will be held at 2 p.m. Wednesday at the Bendle Funeral Home, Holly. Burial will follow in Fairview Cemetery, Linden.

Mr. Hopson died Sunday at Hurley Hospital, Flint, following a long illness.

Surviving are seven sons, John of Fort Wayne, in the Army, Norman of Portsmouth, N.H., in the Air Force, Robert in Germany in the Army, Donald of Clarkston, and Ernest, Larry and Gary, all at home; and five daughters, Louise of Hopkins, Shirley of Howell, Evelyn, Karen and Mary, all at home and 11 grandchildren.

JAMES E. LAVENDER

WHITE LAKE TOWNSHIP—Service for James E. Lavender, former superintendent of the Edsel Ford Estate now called Highland Recreation Area, will be held at 1:30 p.m. Wednesday at the Donelson-Johns Funeral Home, Pontiac. Burial will follow in Oak Hill Cemetery.

Mr. Lavender died Sunday at St. Joseph Mercy Hospital, Pontiac, following a two week illness.

For the past 11 years, he had been an associate member of the Dorothy Snyder Lavender Real Estate office and is a member of the Pontiac Real Estate Board.

Surviving are his wife, Dorothy; a son, Emerson R. of Montebello, Calif.; a daughter, Mrs. Lucille Huddy of Dearborn; and three brothers, Jess of Ottawa, Ill., Roy of Lake Forest, Ill., and Leonard of Milford.

HUGH McFARLANE

MILFORD — Service for Hugh McFarlane, 83, of 334 W. Huron St., will be held at 1:30 p.m. Thursday at the Richardson-Bird Chapel. Burial will follow in Oakgrove Cemetery.

Mr. McFarlane died Monday at a convalescent home following a four-month illness. He had been employed in maintenance at the General Motors Proving Ground.

Surviving are his wife, Charlotte; three sons, Maynard and Oscar, both of Milford and Oliver of Newark, Ohio; a daughter, Mrs. Earl Vandenburg of Milford; three sisters, Mrs. Mable Whittaker of Los Angeles, Calif.; Mrs. Flora Owen of Sheppard, and Mrs. Mary Horton of Highland; a brother, John of Wyandotte, 14 grandchildren, and 13 great-grandchildren.

Deaths Elsewhere

HOLLYWOOD (AP) — William Allen Horning, 54, MGM's supervising art director and six times an Oscar nominee, died Monday of lung cancer. Horning's current academy award nomination was for "Gigi". He was born in Springfield, Mo.

★ ★ ★

NEW YORK (AP)—William E. Chickering, 64, a retired brigadier general and divisional vice president and director of administration of the American Machine and Foundry Co.'s international group, died Monday of a cerebral hemorrhage. He entered the Army in 1917 and retired in 1946.

★ ★ ★

NEW YORK (AP) — Georgiana P. Carhart, 93, a former concert and opera singer who developed a second career in radio and television when she was past 80, died Monday. She was a regular panelist on the radio and television show "Life begins at 80" for nine years. She was born in Baltimore.

★ ★ ★

ROCHESTER, Minn. (AP)—Dr. Harry L. Parker, 65, senior consultant in the neurology section at the Mayo Clinic, died Sunday of a heart ailment. Parker, who was to have retired April 1, was born in Limerick, Ireland.

★ ★ ★

LOS ALTOS, Calif. (AP) — Alfred E. Knox, 54, of Wilmette, Ill., national sales director of Central Scientific Co., of Chicago, died Sunday of a heart attack. Knox was in California on a business trip.

★ ★ ★

SOUTH BEND, Ind. (AP) — Charles E. Cartier, 83, of Grand Rapids, Mich., a former mayor of Ludington, Mich., died here yesterday. Cartier was Ludington mayor in 1908 and 1909 and was also a member of the Michigan legislature, serving in the Senate from 1910 through 1913. He was in the lumber business in Grand Rapids after leaving Ludington.

★ ★ ★

WASHINGTON (AP)—Relatives received word today of the unexpected death yesterday of James W. Brennan, 56, prominent marine engineer. He collapsed and died in Newport News, Va., shortly after his arrival there on a business trip. Since 1955 Brennan had been coordinator for the maritime administration in the development of the gas turbine for ship propulsion. He had been with the maritime agency since 1951, after Navy service. A native of Detroit, he received his early education in nearby Mt. Clemens, Mich., and graduated from the University of Michigan in 1927 as a marine engineer and naval architect.

★ ★ ★

DEARBORN (AP) — Dearborn's public safety director, Mrs. Marguerite C. Johnson, died at her home today after a long illness. She was 57. Mrs. Johnson had headed the Dearborn fire and police departments since 1952. She became Dearborn's first councilwoman in 1947 and was elected president of the council of 1950. She led an unsuccessful recall movement against Mayor Orville L. Hubbard in 1950. She later joined forces with him and became one of his political allies.

★ ★ ★

WATERVLIET (AP)—Francis Case, 69, publisher of the Watervliet Record, died in a hospital here last night. A resident of Watervliet since the age of 2, Case had been associated withthe wekly newspaper for more than 35 years.

Famed poet, Alfred Lord Tennyson, would never go to the theater unless free seats were given him.

Bring a Friend or Neighbor to SIMMS Tomorrow for SPECIAL SAVINGS!

Actually every day is a sale-day at Simms . . . but tomorrow SIMMS SLASHES the low-prices even more to make it worth your while to come down and shop at SIMMS . . . hurry, quantities are limited!

ONE-DAY MONEY-SAVERS

Wednesday 9 A. M. to 6 P. M. Shoppers Specials

BARGAIN BASEMENT

Clearance — One Low Price!

YARD GOODS

Regular to 89c PER YARD 25¢

4 Yards for $1.00

Choice of entire stock of fabrics. Suitings, percales, broadcloths, glazed border prints, white and sheer, novelty designs, muslins, patterns, prints, checks, etc. No limit—buy all you want. None sold to dealers.





CANNON SHEETS

Muslin 72x108" Reg. $2.19 1.59

White in Flat or Fitted $2.39 Muslin— 81 x 108" 1.69

$2.79 Percale Sheets 72 x 108"— White, Flat 1.99

$2.98 Percale Sheets 81 x 108" White, Flat 2.19



BEDSPREADS

Values to $5.98 2.88

Choice of floral overglazed cottons, plisses, ginghams and western style chenilles in group. 1st quality, full or twin size.

Chenille Bedspreads

Regular $6.98 value. Choice of hobnail or wedding ring design with overlays. 3.88

MAIN FLOOR SPECIALS

NYLONIZED—Washes Easily Ladies' PANTIES



Reg. 39c 4 for 1.00

White, solid or stripe pastels. Elasticized waist, double gusset. Sizes 5-6-7.

Regular or Panty Style Ladies' GIRDLES



Values to $1.95 88¢

Choice of popular, regular or panty styles in sizes S-M-L. Slight irregulars.

Ladies' Cotton Waltz Length GOWNS



Reg. $2.89 1.29

2 for $2.50

Sleeveless pastel prints on white. Wash 'n wear cotton or nylonized acetate with fitted waist. Solid pastel colors. Sizes 32-40.

2 Bar Acetate NYLONIZED Ladies' SLIPS



Full or Half $1.29 Value 97¢

Half Sizes S-M-L Full Sizes 32 to 38

Half slips have elastic waist and lace hem. Full slips have lace bodice and hem. White and pastels.

2nd FLOOR SPECIALS

Sale RUBBERMAID Housewares

RUBBERMAID DISH PAN

$1.69 Value 88¢

13½ x 4½ inches. Ideal for sink, laundry use, baby bath and many other household chores. Turquoise color.



RUBBERMAID DRAINER TRAY



$2.98 Value 1.49

For short drainboards. Rubber tray gives complete protection, built-in slope ensures thorough draining of water into sink. Assorted colors. 16x20½-inches.

RUBBERMAID DISH DRAINERS

$2.19 Value 88¢

13x16x4½ inches. Extra capacity with large plate holders and silverware compartment. Green only.





Fits Any Faucet

Massage-Bath Spray

Regular 31 Value

As shown — rubber hose with fit-all nozzle, finger tipped massage head. For home and pet use. 59¢



Fits Standard Faucets

Wash Machine & Tub Draining Hoses

Regular 79c Value

All rubber hose with couplings to fit standard faucets. For draining tubs & wash machines. 44¢

SIMMS BROTHERS

98 N. SAGINAW —Where Everyone Saves Everyday

Big Bear

OFFERS BUY NOW PRICES!



NO MONEY DOWN
NO PAYMENT 'TIL MAY

CALL NOW
FE 3-7833
For a Free Estimate

BIG BEAR Construction Co.
92 W. HURON ST. PONTIAC

'59 cars too high in price?... too hungry for gas?



GO RAMBLER Costs less to buy... less to own!



Get the quality car with the built-in savings. Save more on first cost—other leading '59's are way up in price. Save more on gas—more miles per gallon with improved carburetion. Remember, gas prices are way up. Save more when you trade—highest resale value by a wider margin than ever. Get the *best of both*: big car room, small car economy. Enjoy Personalized Comfort: individual sectional sofa front seats. *Save* at your Rambler dealer's now!

New 100-inch wheelbase RAMBLER AMERICAN



$1835

Suggested delivered price at Kenosha, Wisconsin, for 2-door sedan at left. State and local taxes, if any, automatic transmission and optional equipment, extra.

PONTIAC: Bill Spence, Rambler Sales & Service, 211 Saginaw St. • HIGHLAND: Wilson Auto Sales, Inc., 105 M-59 • LAKE ORION: Russ Johnson Motor Sales, 51 North Broadway • ROCHESTER: Kaverley Rambler, 420 Main Street • UTICA: Anderson Rambler, 7551 Auburn Rd. • WALLED LAKE: R & C Motor Sales, 8145 Commerce Rd., Route 5.

Factory Representative Here WEDNESDAY—2 to 3:30 P.M.

REMINGTON Electric Shaver RECONDITIONED

—While You Wait Service—

$1.50 Parts Extra



• OILED • ADJUSTED • STERILIZED • CLEANED



SIMMS SERVICE—Remington factory representative will be in our store every Wednesday of every week.

SIMMS BROTHERS

Electric Shavers —Main Floor

Bring us your GLEEM coupons



98c Push Button—with coupon 79c
83c Family Size—with coupon 64c
69c Economy Size—with coupon 52c
53c Large Size—with coupon 38c
Add 10c per item without coupon

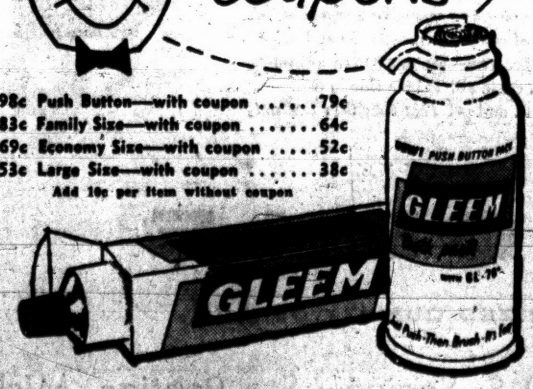

98 N. Saginaw SIMMS BROTHERS —Main Floor

Need Another
GUEST ROOM?
Use Pontiac's
SAVOY MOTEL
To Accommodate Your Out-of-Town Guests
Fully Carpeted
Tiled Bath—Shower
Restful Double Beds
FREE TV
HI-FI MUSIC
Air Conditioned
Sound Proofed
FREE ICE
Single . . . $7 Double . . . $9
Twin . . . $11 Kitchenettes . . . $12
120 S. Telegraph Rd.

First Try Was on Aug. 17, 1958

Juno II Sixth Rocket Shot Toward Moon

By The Associated Press

A chronology of space probes and moonshots:

Aug. 17, 1958 — The U.S. Air Force fired a Thor-Able rocket toward the moon. It blew up at 50,000 feet after 77 seconds of flight. It did not carry a project name.

Oct. 11, 1958 — The Air Force fired Pioneer I atop another Thor-Able rocket. It was intended to circle the moon and return to earth after viewing the moon's hidden side. It rose to 71,300 miles and fell back to earth. Failure was laid to deviation in course.

Nov. 8, 1958 — The Air Force made its third try, Pioneer II, with the Thor-Able rocket. The third stage failed to fire and the probe reached only 1,000 miles high, falling back to earth in a normal ballistic path 7,500 miles from Cape Canaveral.

Dec. 5, 1958 — The U.S. Army made its first attempt, Pioneer III, with a Juno rocket. This shot was to bypass the moon, or with luck to hit it. The rocket was to achieve escape velocity, 7 miles per second — a speed that would enable it to enter an orbit around the sun. The rocket failed to fire all its fuel, and so failed to reach top speed. It traveled to a height of 66,654 miles and fell back to earth.

Jan. 2, 1959 — The Soviet Union said it fired a 1½ ton satellite into orbit around the sun, passing very close to the moon, perhaps within 4,700 miles. Radio contact was lost with this rocket at 374,000 miles, but it was known that the rocket had achieved escape velocity, the Soviets said. Most American astronomers concede that, supposing the Soviet data correct, Mechta is in orbit around the sun, and will remain so for millions of years

★ ★ ★

March 3, 1959 — A Juno II rocket was launched by the Army, carrying Pioneer IV. The goal was to hurl a 13-pound satellite past the moon and into solar orbit.

Issuance of Bike Licenses Delayed

At a brief meeting last night, the Waterford Township Board postponed the issuance of bicycle licenses from March 1 to May 1 due to bad weather conditions.

A new ordinance requiring bicycle owners to present their bikes for inspection tests before the issuance of a license was approved by the board in December.

The township soon will set up operations in the schools. Licenses will be 25 cents each, according to Police Chief Millard Pender.

In other business, a used car license was approved for the Drayton Collision Inc., at 3458 Sashabaw Rd.

Still Uncertain About Fate of Air Force Rocket

INGLEWOOD, Calif. (AP) — Status of Discoverer I — the rocket the Air Force hoped would achieve polar orbit—was still very much in doubt today.

Official hopes of an orbit were boosted Monday on the basis of radio signals picked up in Alaska. But early today searchers failed in an effort to find the missile by bouncing a radio signal off it.

★ ★ ★

A radio signal was beamed at the orbit path for 40 minutes, from the Stanford Research Institute in Palo Alto, Calif.

At the Standard Oil Co. research center in Cleveland, Ohio, sensitive radio receivers were to pick up any reflected signals, but none was received.

★ ★ ★

Dr. A. L. Jones of the Cleveland facility said he was reasonably certain his equipment would have picked up a reflected signal if the Discoverer had been where it was supposed to be.

A few hours earlier, an Air Force spokesman said the signals heard in Alaska Monday tended to substantiate previous belief that orbit had been achieved.

Postal Substation Reopens on Walton

The Pontiac post office contract station No. 1, W. Walton boulevard and Baldwin avenue, reopened today, according to Robert C. Miller, acting postmaster.

Robert Meagher, appointed clerk in charge, and his brother, William, will operate the Meagher Lumber Co. there also, Miller said.

The postal station closed Dec. 31 due to the liquidation of the Lowrie-Hick Lumber Co. in whose building the station was located. The new owner of this building was low bidder for the new contract station, Miller said.

The station will be open from 8 a.m. to 5 p.m. Monday through Friday and from 8 a.m. to noon Saturday.

All postal services will be available with the exception of postal savings, revenue and savings stamps. These are handled at the main post office, 735 W. Huron St.

Chess, Checker Tourney Set by Parks Dept.

City chess and checker players have the rest of this week to sharpen up on their games for the Pontiac Chess and Checker Club tournament starting Monday.

Sponsored by the City Parks & Recreation Dept., the club announced tournament play will begin March 9 at the Adah Shelley Branch Library, 251 E. Rundell St. First move is scheduled for 7 p.m.

At the club's regular meeting held at the library last night, members decided to assess 50 cents to each tournament entry in order to purchase trophies or prizes for the winners. Other than this new charge, there are no dues or admission charges, according to R. E. Dunham, 272 Cottage St., publicity chairman of the club.

Club officials urge chess and checker players to bring along their favorite boards for the competition.

Michigan Engineering Society Plans Meeting

The 79th annual meeting of the Michigan Engineering Society will be held in Ann Arbor at the Michigan Union, April 3-4, it has been announced.

A business meeting, election of officers, social hours, and tour of the north campus of the University of Michigan are planned, in addition to presentation of several technical speeches.

Powerful, Harmless Quake Hits California

SAN FRANCISCO (AP)—A powerful but comparatively harmless earthquake shook up Northern California Monday.

It rattled dishes and windows from Sebastopol, 50 miles to the north, to Hollister, 100 miles to the south.

★ ★ ★

South of San Francisco, a hillside slid and blocked part of a state highway east of Watsonville, two refrigeration pipes broke in Hollister and plaster fell from the ceilings of older buildings in Gilroy and Santa Cruz.

★ ★ ★

Telephone switchboards were jammed throughout the San Francisco Bay area.

The University of California seismograph at Berkeley recorded for 12 minutes. Seismologist Don Tocher said the quake centered 65 miles to the south in the coast range south of Mt. Hilton.

Repeal Auto Excise Tax, State Legislature Asks

LANSING — The legislature last night completed passage of a resolution urging congress to repeal the 10 per cent excise tax on motor vehicles.

Also adopted was a resolution inviting the International Olympic Committe to consider Detroit as

England imported 1,225,000 pounds of oranges from Cuba during the first seven months of 1958, Holland 446,000 pounds, the U. S. 360,000 pounds and Curacao 7,000 pounds.

NEW '59 WAGONS
RADIO HEATER $1995.00
BIRMINGHAM RAMBLER
MI 6-3900

WORRIED OVER DEBTS?
If you are unable to pay your payments, debts or bills when due, see MICHIGAN CREDIT COUNSELLORS and arrange for payments you can afford regardless of how much or how many you owe.
NO SECURITY OR INDORSERS REQUIRED
ONE PLACE TO PAY
Member American Association of Credit Counsellors
"Let 9 Years of Credit Counseling Experience Assist You"
Hours: Daily 9 to 5. Wed. and Sat. 9 to 1. Evenings by App't.
MICHIGAN CREDIT COUNSELLORS
716 Pontiac State Bank Bldg. FE 8-0486

SPECIAL RECONDITIONED
"Rebuilt by Curt's Appliance Using Our Own Parts"
$14.95
Fully Guaranteed
Included Attachments
$1.25 Week



Free Home Demonstration—OR 3-9702
Complete Parts and Repair Service on All Cleaners!
We Sell What We Advertise!
CURT'S APPLIANCES
6183 Jameson

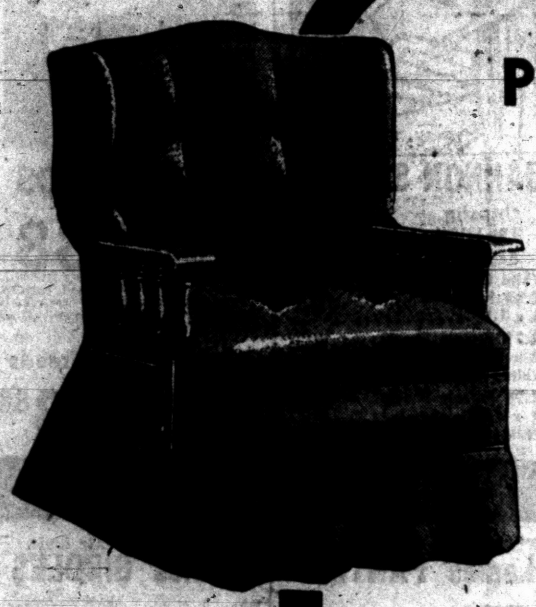

Pre-Easter Sale!
This lovely Early American style platform rocker with attractive deeply upholstered wing back and foam rubber seat is finished in rich brown maple and available in many fabrics and colors. Miller's have a large selection in many other styles of chairs and rockers to choose from at very reasonable prices.
Colonial Rocker
as pictured
$59.95
Where You Honestly Save!
Miller's
Careful Free Delivery
Open Friday Evenings
FURNITURE
144 OAKLAND AVE.

GOODWILL AUTOMATIC HEATING
DEMONSTRATOR SALE
This is our FIRST sale of this kind! These are all brand new units that have been used as models on our floor. They have not even been connected or used at all! Save $$$$ by buying now!
10% OFF OUR REGULAR PRICE
NO MONEY DOWN
UP TO 5 YEARS TO PAY—FHA
Coleman Blend-Air
You Get So Much More With Coleman!
The sensational new BLEND-AIR heat distribution system gives you the most even temperature from floor to ceiling. Each room automatically gets the right amount of heat! And now — best of all, during this great sale, we will give you 10% off! Installed by our own experts—1 year service free!
NOW AT 10% OFF



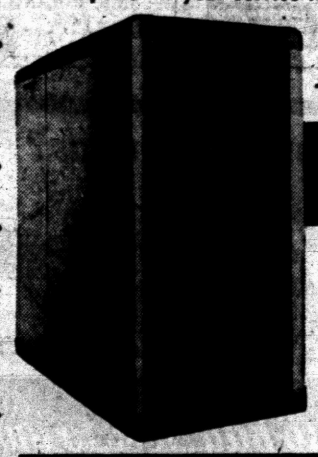

it's Completely AUTOMATIC!
THE ARMSTRONG OIL-FIRED!
The ARMSTRONG steel oil-fired winter air-conditioner—you set the thermostat, the furnace does the rest. And the best news of all is that you can own one of these brand new units at a savings of 10%! Let us help you now during this great sale!
NOW AT 10% OFF
AUTOMATIC
GUARANTEED 10 YEARS!
MOR-SUN
GAS OR OIL FIRED FURNACE
It's engineered as an integral part of MOR-SUN Warm Air Furnaces to give more heat per fuel dollar in combination with the new MOR-SUN Gas or Oil Burner. Recommended by Good Housekeeping.
NOW AT 10% OFF
IN BUSINESS OVER 40 YEARS
We Do Our Own Installation—It's Guaranteed!
GOODWILL Automatic Heating
3401 W. Huron — Corner Elizabeth Lake Rd. FE 8-0484

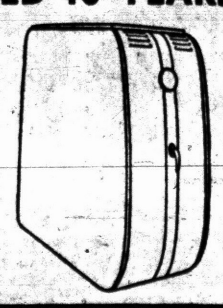

Attention all 55 car owners!
All makes! All models!
Our doors are wide open!
Come on in . . .
It's OLDSmobility time!
Take the wheel . . . get
"That New Olds Feeling"



WELCOME! This is 1955 car model trade-in week! We're geared to give special attention to your needs . . . to show you all the new and exclusive features of Olds for '59. And, of course, owners of '56 and '57 models—or any other year—are more than welcome, too. Come one . . . come all! Take a ride in a 1959 Oldsmobile . . . and get That New Olds Feeling!
There's a Rocket for every pocket . . . a style for every taste!
OLDSMOBILE
SEE YOUR LOCAL AUTHORIZED QUALITY DEALER
JEROME MOTOR SALES CO., 280 S. Saginaw St., Pontiac, Mich.
REMEMBER—QUALITY IS STANDARD EQUIPMENT ON EVERY '59 OLDS!

Produces Plastic Film

MENDON (AP)—Research Molding and Film Co. has started production of plastic packaging film in its Mendon plant. The company recently completed a new plant employing 12 persons to handle film production. It expects to furnish products to industries in Michigan, Illinois, Indiana and Wisconsin.

Get
$50
FOR CURRENT NEEDS!
Get it in Record Time. Cost? Only 35c for one week; $1.50 for a month; $2.25 for 2 months. Stop in or phone.
FE 8-9661
for Immediate Action!
1185 N. PERRY ST.
"Parking No Problem"
SEABOARD FINANCE COMPANY

Hearing Held on Aid to Distressed Areas

Cause of Economic Ills in State Angrily Debated

DETROIT (AP)—Conflicting views on the reasons for Michigan's economic distress brought angry clashes at a Senate subcommittee hearing here yesterday.

Twenty witnesses gave their views on the value of a bill sponsored by Sen. Paul Douglas (D-Ill) which would appropriate 300 million dollars to a revolving fund for loans to economically distressed areas to build and equip plants for new industries. Most favored the measure.

One witness was AFL-CIO Vice President Walter P. Reuther. He urged quick passage of the Douglas bill, declaring: "This matter of distressed areas is really a matter of a distressed nation."

The labor leader said 76 of the nation's 149 major labor markets have more than six per cent of their labor forces idle.

Reuther, also president of the United Auto Workers union, appeared before a Senate subcommittee on production and stabilization headed by Douglas.

He took sharp issue with questions raised by Sen. Wallace Bennett (R-Utah) on whether Michigan's average unemployment of 405,000 in 1958 might be charged to the state's so-called economic climate.

Earlier, Gov. G. Mennen Williams, a Democrat, and Bennett, a former president of the National Assn. of Manufacturers, had jousted verbally on the point.

★ ★ ★

Bennett told Williams that "there are other things to solve and your dependence on the federal government is not necessary." He went on to quote figures which he said showed Indiana and some other states do not tax industry as severely as Michigan.

Williams charged that Bennett's figures were "biased" and "not comparative." He said he had answered all of them in winning a sixth term last November.

Reuther said that Michigan unemployment had grown more than five-fold since 1953, or from 2.7 per cent of the labor force, to 405,000, or 13.8 per cent in 1958.

Televiewers Become Bane of Judge's Day

DETROIT (AP)—"How do you plead — guilty or not guilty?" said the judge when Anthony Nowak, 48, appeared before him on a charge of driving without having his license on his person.

"I invoke the Fifth Amendment, your honor," replied Nowak.

The judge adjourned the case for trial next Monday, and sighed: "He has been watching TV too much."


FEATURING THE LATEST FASHIONS IN EYEWEAR
Dr. B. R. Berman
—Optometrist—
Still at Same Location
17 N. Saginaw St.
FE 4-7071
We Also Feature
CONTACT LENSES


Waite's
Fashion at a purse-pampering price!
Arnel and Cotton Baby Check Shirtwaist
. . . drips dry beautifully!
6.99
Float thru your busy shopping or visiting day in this smart baby-check shirtwaist! Accented with your favorite roll-up sleeves. Ivy collar, self-belt. Easy to step into on a busy morning . . . it buttons to the hem. Wash and wear. It's yours in black, aqua or lilac, sizes 12-20, 14½-24½.
Waite's Budget Dresses . . . Third Floor



Matched for flawless beauty
"Air Spun" face powder full size
new formula Instant Beauty liquid make-up trial size
BOTH FOR $1.50 plus tax
Limited offer
Now, get the perfect face powder, matched to the perfect foundation. Discover *both* ways to beauty— Coty "Air Spun" Face Powder, the most famous face powder in the world—*and* Coty's new Instant Beauty, the liquid make-up that gives you a faultless complexion 8 hours or more without a single touch-up.

Waite's Cosmetics . . . Street Floor

Waite's is tops
Phone FE 4-2511

BABY DAY SALE
Starts Tomorrow Morning at 9:30— Ends Tomorrow at 5:30!


Folding Metal High Chair
Special Purchase $10.99
Washable pastel plastic cover, removable tray. Gold-tone finish.

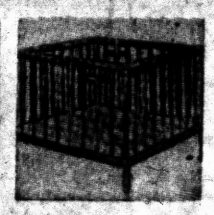
Natural Birch Play Yard
Special Purchase $12.99
All-around teething rails, masonite floor. Collapsible.
Pads 1.99


Folding Nursery Chair
Reg. 4.98 $3.99
Sturdy wood chair, complete with tray and chamber.


Infants' Bassinettes
Reg. 7.98 $6.99
Nat'l brand, smooth closely woven fibers. On casters. Collapsible.


Fitted Cotton Crib Sheets
Special Purchase 88¢
Sanforized cotton, keeps bed smooth. 7-year crib size.



Nat'l Brand Gauze Diapers
Reg. 3.75 (if perfect) $2.49
Slight irregulars, regulation size, boxed.


Infants' Boxed Sweater Sets
Reg. 2.98 $1.99
Sweater, bonnet and bootie set in pastels and white. Embroidery trim.


Boys', Girls' Knit Sleepers
Special Purchase $1.99
2-piece gripper style. Winter weight. Non-skid feet. 6 mo.-4 yrs.


Infants' 3-Pc. Loungee Sets
Special Purchase $1.59
Soft terry shirt, pant & bootie set. Infants' sizes, 4 pastels.


Cotton Plaid Crawlers
Special Purchase 2 for $3
Sanforized snap crotch crawlers in sizes 1-3. Red or blue plaids.


Cotton Knit Infants' Shirts
3 for 99¢
Pull-over or tie side styles. Our own Cradlecraft. 6 mos.-3 yrs.


Cotton Knit Training Pants
Special Purchase 6 for 97¢
Slight irregular, triple crotch training pants. 1-6 yrs. White, pastels.

Full Panel . . . Double Drop Side 7-Yr. HARDWOOD CRIB
Full panel, double drop side crib with metal stabilizing bars, 4-position springs, all around plastic teething rails. Choose white, protex, grey or birch.
Reg. $29.98
$24

7-Yr. Innerspring Crib Mattress
Reg. $8.98
Sturdy mattress has water-repellent, acid-resistant cover.
$6.99

WELCH "PLAYMATE" JUMPER

Reg. $8.49
$7.99
Famous Welch "Playmate" jumper seat, sturdily built, safe because it will not tip over. Turquoise dotted washable cover.

WELCH SLEEP STROLLER

Special Purchase
$10.99
Welch sleep stroller that reclines, also converts to a walker. Complete with canopy. Choose red or turquoise.

Boys' and Girls' . . . Gro-Waist SLACKS and OVERALLS
Special Purchase
$1.00

Tapered, regular or adjustable suspender playwear in full cut boxer style. Red, navy, charcoal or brown in corduroy, blue, tan, red, or toast in polished cotton. Sizes 1-3, 3-6x.

It "Grows" in All Directions! TRUNDLE-BUNDLE® SLEEPING BAG
New Spring Weight
Reg. $3.98 (if perfect)
$3

Trundle-Bundle is a "blanket" that can't be kicked off! And it "grows"! Easily released chain stitches make garment wider by full 4 inches, grows in length up to 9 inches. Sanforized suede cloth in cloud prints, checks or solids. Infants' sizes. Slight irregulars.

Open a Convenient CCC ACCOUNT
Credit Office Fifth Floor

MORE TERRIFIC LAYETTE SPECIALS!
Reg. $13.98 Metal Frame Bathinette with Utility Tray $12.99
Reg. $1.50 Infants' Zippered Flannelette Sleeping Bags 99c
Reg. $2.98 Tricot Quilt or Cotton Regulation Crib Size Blankets $1.99
Special Purchase Tailored Edge 18x18 Quilted Nursery Pads ..... 4 for 99c
Special Purchase Dainty Orlon Shawls, Embroidery Trim $2.99
Special Purchase Soft Cotton Quilt Printed Crib Comforter Sets $2.99
Special Purchase Cotton Knit Gowns and Kimonos 67c
Special Purchase Boys' and Girls' and Toddlers' Sunsuits ..... 2 for $5
Special Purchase of Reg. 89c 30x40" Rec. Blankets, Sl. Irreg. ..... 2 for 99c
Special Purchase Infants' and Toddlers' Play Sets, Sizes 2-6x $1.69

CHARGE THEM AT WAITE'S — INFANTS' WEAR . . . SECOND FLOOR

NEW WHITE ELECTRIC PORTABLE SEWING MACHINE
$39.95 Easy Terms Arranged
• Limited quantity; this week only!
• Sew forward and reverse!
• Complete with carrying case!
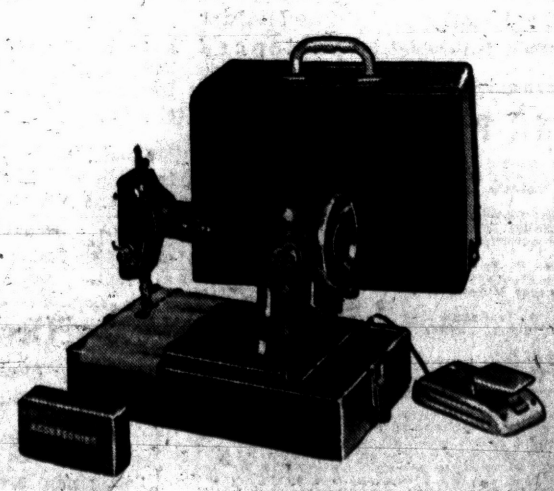
Waite's Is Pontiac's Only Factory Authorized White Dealer . . . Fourth Floor

THE PONTIAC PRESS

HAROLD A. FITZGERALD, President and Publisher

Editorial Page

Owned and Published Locally

MEMBER OF THE ASSOCIATED PRESS

TUESDAY, MARCH 3, 1959

Britain Wins Through in Currency Dilemma

Drastic action taken by the British Government since 1956 to defend the nation's currency has proved very effective.

Following President NASSER's seizure of the Suez Canal and the unsuccessful attempt by Britain and France to keep control, speculators caused a severe drain on the pound sterling. Britain's domestic and foreign trade was disrupted and rumors that the French franc would be devalued worsened the situation.

★ ★ ★

The United Kingdom's gold and silver dollars dwindled to $1.85 billion, much below the minimum requirement. On the assurance that the government would defend its currency, the International Monetary Fund and the Export-Import Bank advanced credits of over a billion dollars.

To protect the integrity of the pound, the British government through the Bank of England, raised the discount to the almost unheard of rate of seven per cent thereby attracting money back to Britain. By March, 1958, the critical situation had eased so that the rate was reduced to six per cent. Since then it has been lowered four times and now is four per cent.

★ ★ ★

The British Government recently announced that it does not need the $250 million still earmarked for it by the Export-Import Bank. This closes a dramatic chapter in Britain's defense of its currency and shows what can be done when a government takes action for the good of the country without regard to possible political penalties.

Women Winning Fight for More Recognition

Recently in Switzerland where men voted two to one to deny women that right nationwide, women nevertheless made gains by winning the franchise in several of the more populous cantons. The antisuffragists, as usual, argued that "women's place is in the home," completely ignoring the fact that 46 per cent of Swiss women go out to work.

★ ★ ★

The status of women continues to improve all over the world and with it goes a corresponding share of responsibility. In Algeria, Gen. de Gaulle has taken steps to free Moslem women by decreeing that henceforth they cannot be forced to marry against their will. Marriage age has been set at 15 for women and 18 for men and divorces can be granted only by courts.

The Koranic custom of child marriages and easy divorces of wives has been curbed and courts also will rule on alimony and custody of children. The woman most responsible for the change, Algeria's NEFISSA SID CARA, is a member of France's Assembly.

★ ★ ★

South Viet Nam also is keeping up with the times. The daughter of the present Ambassador to the United States, Mme. NGO, has been instrumental in getting a Family Bill passed by the Assembly freeing women from traditional servile roles. South Korea has a woman member of the Assembly and Prime Minister NEHRU's politically experienced daughter, INDIRA GANDHI, has been elected president of the Congress Party, a post previously held by her father and grandfather.

★ ★ ★

A light note on the subject of equality, which perhaps carries the matter too far, comes from Argentina where Senorita TEREZ MAZQUIDA, a member of the legislature, considering herself aggrieved by fellow member, Senor ALBERTO FLORES, challenged him to a duel. Whether through chivalry or fear of defeat, the Senor declined.

ANOTHER peculiar thing about the Russians is that they think they're dancing when they sit on their haunches and kick.

"IT IS reported that President EISENHOWER and MATEOS agreed tentatively to build a bridge over the Rio Grande on a 50-50 basis," says a news commentator. The American taxpayer wonders if this wouldn't mean Mexico would chip in 50c for each $50 the U.S. put up.

The Man About Town

7 Men; 181 Years

Serve on Oakland County Board of Supervisors

Ananias: Author of much of this southern climate publicity.

Running a dead heat for dean of the Oakland County Board of Supervisors are

William A. Ewart

of the Pontiac City delegation;

Fred W. Smith

of Royal Oak, and his colleague,

William C. Hudson,

all three having credits of 28 years. Following them is

David Levinson

of Birmingham, 26 years;

W. Ray Ransom

of Pontiac, 25 years;

Forest I. Brendel

of White Lake, 24 years, and

R. Clare Cummings

of Pontiac, 22 years, a total of 181 years for these seven men.

Although generally regarded as the

"Land of the Lakes,"

four of Oakland County's 25 townships do not have even one lake within their borders. They are Troy, Southfield, Farmington and Royal Oak. The county's 423 lakes cover an estimated 21,000 acres, with West Bloomfield Township having the greatest water area, about 4,000 acres, with Waterford Township in second place, having about 2,600 acres.

'Twas 26 years ago tomorrow that the last President of the United States was inaugurated on March 4. That's when

Franklin Delano Roosevelt

laconically soothed us with the quotation that

"All we have to fear is fear,"

which it has been found was first used by a prominent person in the year of 1562, and by another in 1849.

Some of Miami's claims are of whole cloth and a yard wide. The latest is that its airports handle more passengers than those of any other city in the nation.

A clipping from a Pontiac paper of June 6, 1899, recently handed me by

Angus Mullaly,

states that by actual count there were 218 horses tied to hitching posts in the downtown area on the previous Saturday. A special officer was detailed to prevent "double parking," but it wasn't called that then. The item calls it "hogging the street."

Another good Oakland County "first" comes in a letter simply signed,

"One of Your Boosters,"

which states that there's hardly a pavement in Southeastern Michigan or a big building project in which sand and gravel from our county was not used in its construction.

Among the scholarship awards recently made at General Motors Institute in Flint, one goes to

Donald L. Treece

of Drayton Plains who specializes in management.

Verbal Orchids to—

Frank McCoy

of 80 Oak Hill St.; 90th birthday.

★ ★ ★

Bemis Holdsworth

of Lake Orion; 85th birthday.

Rawley Fleischer

of Rochester; 83rd birthday.

THE PONTIAC PRESS

Trade Mark
46 W. Huron St.
Daily Except Sunday
Pontiac, Michigan
Published by THE PONTIAC PRESS COMPANY

RUSSELL BARRETT, Executive Vice President and Advertising Director
JOHN A. RILEY, Assistant Advertising Manager

HOWARD H. FITZGERALD JR., Vice President and Business Manager
EARL M. TERRYBERRY, Circulation Manager

JOHN W. FITZGERALD, Secretary and Editor
D. MARSHALL JORDAN, Local Advertising Manager

HARRY J. REED, Managing Editor
GEORGE C. INMAN, Classified Manager

The Associated Press is entitled exclusively to the use for republication of all local news printed in this newspaper as well as all AP news dispatches.

The PONTIAC PRESS is delivered by carrier for 40 cents a week; where carrier service is not available, by mail in Oakland, Genesee, Livingston, Macomb, Lapeer and Washtenaw Counties it is $12.00 a year; elsewhere in Michigan and all other places in the United States $20.00 a year. All mail subscriptions payable in advance. Postage has been paid at the 2nd class rate at Pontiac, Michigan. Member of ABC.



Just Say a Friend Called

David Lawrence Says:

U.S. Could Shoot First if Pressed

WASHINGTON — America may not sit by waiting for Chicago or Detroit or New York City to be destroyed by missiles—that is, accepting the "first blow"—before letting loose our power of massive retaliation.



LAWRENCE

America instead might conceivably strike first in what has become known as "preemptive" rather than "preventive" war.

This is the inference that can be drawn from the testimony just given by Secretary of Defense Neil McElroy before the House Space Committee.

McElroy emphasized that the present policy is not to strike the "first blow" but "whether that always will be true is another matter."

Rep. McCormack of Massachusetts, Democratic leader of the House, promptly commented that he was encouraged to hear America might change its strictly defensive policy under certain circumstances.

This episode is the climax of a long discussion that has been going on in military circles in both countries, beginning in February 1955, when Nikita Khrushchev became the No. 2 man in the Soviet Union and enunciated what has since become known as the "Khrushchev Doctrine."

It is a policy of striking the "first blow" so as to prevent what is called "surprise aggression." This was the term used in an article in the Red army "Star" in March 1955 written by Soviet marshal of the armed forces, P. Rotmistrov, when he declared: "We must not allow ourselves to be taken by surprise."

After reporting in June 1955 the opinions expressed by military men in the Soviet Union, "U. S. News & World Report" also published on Dec. 13, 1957, an article on "surprise attack" by Capt. W. D. Puleston, retired U. S. naval officer and the author of many books on the strategy of war.

This article produced a lot of comment in Soviet military publications and was denounced by Moscow radio.

But, so far as is known, it was the first public recognition in American military circles that a "surprise attack" could be fatal and that it must be avoided even if, under certain circumstances, it could mean inflicting the "first blow" ourselves.

This undoubtedly is the situation that Secretary McElroy had in mind in his testimony on Monday. Here is what Capt. Puleston suggested:

"Our government also should make it equally clear to the Soviets that we will not stand idly by and wait to be attacked—that we will not permit any nation to prepare and mount a surprise attack upon this country or any of its allies.

"If Russia—or any other nation—should give positive evidence that it is preparing such an attack, the United States should immediately:

"1. Alert its armed forces and deploy them for instant attack upon the threatening nation.

★ ★ ★

"2. Serve immediate notice upon the threatening nation that, unless it dismounts the attack preparations within a specified brief period of time, the United States will attack in self-defense, without waiting to be hit first.

"Then, if the Russians or their satellites should defy this warning, the U. S. would be in a position to get at least an even break. If the enemy should attack, we could attack simultaneously.

"If the enemy should persist in its preparations to attack, we could—with honor—attack first, and thus gain the initial advantage instead of conceding it."

A few months before the Soviets launched an intercontinental ballistic missile in the summer of 1957, Maj. Gen. G. I. Pokrovsky, in a revealing book entitled, "Science and Technology in Contemporary Wars," wrote:

"A massive blow with long-range missiles can be especially powerful when administered by an aggressor in a surprise fashion, by way of an attack against some peaceful country.

★ ★ ★

"This is so because launching sites, and the missiles on those launching sites, can be secretly prepared in peacetime without the possibility of their discovery and destruction by the side which is defending itself.

"All this means that long-range missiles, being one of the newest means of combat, substantially increase the role of surprise in contemporary war."

(Copyright, 1959)

Dr. William Brady Says:

Foolish for Women in 40s to Fear 'Ordeal' or 'Crisis'

"Mother is going through the menopause and she is miserable."

(This is the wrong way to state the present complaint. Let's revise it to read: Mother is miserable and besides she is 49 years old.)

"She swears by your word. She won't see her doctor and she is just about unbearable to live with. She takes her glum or sullen moods out on everyone and hurts the family very much by her remarks and actions. She has always talked about her mother and her moods, and doesn't realize that she herself is the same way . . .

(Signed——)"



DR. BRADY

In the pamphlet on "The Menopause" (available free to any reader who asks for it and provides stamped, self-addressed envelope) I say, and I hope every woman will accept this as the truth, that "the normal woman—thanks to enlightenment her numbers are increasing—suffers no disability or inconvenience from "change of life."

There is simply cessation of the function of menstruation, usually gradual, not abrupt, through a period of several months. The sensible woman who experiences or notices or even fears anything out of the ordinary at the age of 46 to 50, will promptly submit her complaint to her physician, just as though there were no such thing as menstruation or sex.

Only scheming quacks and unscrupulous nostrum makers would have you believe that "change of life" is a critical occurrence or an ordeal for the woman to encounter.

Whether this mother is exploiting her age for some selfish purpose it is impossible to judge at this distance. It may well be that the mother, ignorant or misinformed, really believes the "change of life" converts an amiable, wholesome, happy woman into the moody, self-centered sort the correspondent describes.

From medical literature and from correspondence with women readers I am convinced that most women today find the menopause is neither a "crisis" nor an "ordeal."

I have left hot flashes until last so I can make a quick getaway, before nice kind ladies with hot flashes can buttonhole me and tell me the facts of life.

In the menopause pamphlet I mention two prophylactics against flashes: namely, sex hormones, natural or synthetic, administered by intra-muscle injection once or twice a week or in tablet form by mouth (which would be best is for your physician to determine); and lime eating.

★ ★ ★

Signed letters, not more than one page or 100 words long pertaining to personal health and hygiene, not disease, diagnosis, or treatment, will be answered by Dr. William Brady, if a stamped self-addressed envelope is sent to The Pontiac Press, Pontiac, Michigan.

(Copyright 1959)

The Country Parson



"The only reason we can't have a world of peace and love is that we'd rather not."

Voice of the People

'Will Prophecy by Lenin Prove True in America?'

With our government being pressured every day to spend more money, one cannot help to remember what Lenin said while visiting this country many years ago: "We (Russia) will never attack the United States, but we will be the instigator of her spending herself into destruction and we will take her by telephone."

These words by Lenin should be a warning to every American.

Henry Bourque

Two Readers Praise Press

I've also read The Press for a long while and the liquor and beer ads never have hurt our family. I believe in live and let live. We also read about murders, robbers and many other things. Some people are just born gripers, and don't want to break the habit. Three cheers for The Press. Keep up the good work.

Reader

We appreciate the news you give us in your fine paper concerning Rev. Billy Graham and his crusade in Australia. Thank you.

E. B. Adams

Birmingham

'Let's Let Reuther Bail Soapy Out'

Why doesn't Reuther bail out his stoogie? He certainly can afford it. All he has to do is put the bite on his members, who can't squawk as they voted for both of them, and are used to special assessments where the money disappears and no one knows where.

★ ★ ★

Why should the veterans have to pay for others' bad judgment and poor business management. It has taken him eight years to bankrupt the state and he has two more years to go.

★ ★ ★

One wonders if he has thought of mortgaging the capitol building at Lansing or maybe he has. Let's check and see.

Bankrupt Taxpayer

Advocates Allowing for Mercy Deaths

Doctors should give greater attention to euthanasia. I have just watched a neighbor spend six years dying and he was a great burden and problem to his whole family and even his neighbors and friends. His folks have mortgaged their whole future financially.

★ ★ ★

This man was all gone mentally and physically but the doctors said his heart just kept beating although there were no other signs of life.

I don't think this follows the desires of the Lord and doctors face a stern duty and obligation that they shouldn't avoid. It's part of their jobs to humanity.

★ ★ ★

Many years ago in Toledo a woman lived three years after she was 80 without being conscious at all. The family went through a very hard experience and how about the expense? The medical profession should have background enough in cases like this to handle a mercy death in the best interests of humanity.

E. Church

'Voters Should Read Article on Schools'

If you live in Waterford and are planning to vote for the special school election to be held March 3rd, may I urge you to read an article in the February issue of a national digest magazine entitled, "How to Have More Schools for Less Money." Might be of benefit to us this year and in the years to come.

We're constantly being reminded that our school enrollment is increasing. Isn't it also true that nearly every new pupil means a new taxpayer in our midst?

Penny Watcher

'Mr. Yankus May Have Company'

Mr. Yankus raised more wheat than the Government allowed so he might feed his chickens. Uncle Sam confiscated his bank savings and levied penalties of over $4,000 against him.

★ ★ ★

He fought hard for our rights and is tired of defending actions that we inherited from early governing bodies. He contemplates selling what might be left after Uncle Sam bleeds him and move to Australia.

★ ★ ★

Has he done an injustice to our country? Is he a traitor to the ideals we strive for? If the answer is yes, then move over in the boat, Stan Yankus. Australia is going to be crowded with American Pilgrims.

Guy

Income Tax Notes

PERSONAL EXEMPTIONS

You as a taxpayer are allowed a personal exemption of $600. In addition, if you are 65 or over by the end of the year, you are entitled to another $600 exemption.

★ ★ ★

An additional exemption of $600 for blindness is also allowed. It would be possible for an individual to have personal exemptions totaling $1,800.

If you file a joint return, your wife could also claim any of the above exemptions to which she is entitled.

If you file a separate return, you may claim the exemptions for your wife if she has no gross income. If your wife has gross income, you may claim her exemptions only if she files a joint return with you.

★ ★ ★

If your wife is the dependent of another, you may not claim her exemptions.

A husband or wife cannot be claimed as a "dependent." So there is a difference between personal exemptions and dependency exemptions.

You are entitled to the full exemptions even if your spouse died before the end of the year. This applies as long as the conditions qualifying the exemption existed at date of death.

★ ★ ★

Read the instruction book to determine whether or not you qualify for these exemptions. If there is still a question, telephone your local Internal Revenue Service office for the answer.

Case Records of a Psychologist:

Lasting Love Has to Be Earned

Donna's case hits home with millions of you readers, so scrapbook it for local use or mail it to some relative who is in the same boat. One of the best ways to prevent divorce is to use your head during your romance. Don't let unwise emotions mutiny against Captain Brain! Grit your teeth and sail toward a logical goal in spite of your breaking heart.

By DR. GEORGE W. CRANE

CASE A-468: Donna D., aged 23, is the victim of a love-at-first sight affair.

★ ★ ★

But her sweetheart is no good and she'd undoubtedly be miserable and deserted by him within a few months.

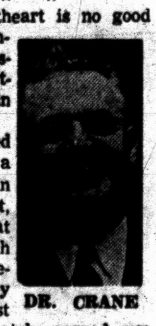

DR. CRANE

So I explained that the reason a person falls in love at first sight, is the fact that the object of such love usually resembles somebody else in the past who has legitimately earned our affection.

In Donna's case, for example, she had been very devoted to an only brother, who died in an airplane crash in the Korean War.

She had idolized this older brother. And he had been very good to Donna.

Joe, the new suitor, simply resembled this brother who had actually merited affections by earning them with his thoughtfulness.

Joe had earned none of her regard. But because he vaguely resembled her dead brother, he "triggered" the pent-up love and affection which Donna had filed away in her memory regarding her brother.

This is the usual explanation of love at first sight, for actually we cannot fall in love at once with a totally strange or meaningless object or person.

★ ★ ★

Sometimes love at first sight turns out wonderfully, especially if you meet a moral person of wonderful personality, as I did when I was bewitched by my first sight of Mrs. Crane.

But that is a matter of chance, so love at first sight is a dangerous type of romance.

The "earned" love affair, built up through many months of casual dating, is far safer and less likely to end in devorce.

BREAK ROMANCE

After explaining the mechanics of her apparent love for Joe, I also told Donna that she was casting the proxy votes of her future unborn children when she picked their father.

"Do you really think Joe would be the type of man of whom your children would be proud?" I bluntly asked.

She just shook her head, with tears in her eyes.

"Then you must let your head rule your heart," I warned, "and don't get the notion you will never fall in love but once."

★ ★ ★

Finally, I showed Donna that emotions may be duplicated many times. We thus can be angry or grief-stricken or frightened or in love several times during our life span.

"Oh, Dr. Crane," Donna protested, "I just KNOW. I could never love anybody else."

"Donna, you FEEL that way now but you are wrong in saying you KNOW you never could be in love again.

"For you have seen many girls marry and lose their mates by death, yet those same widows remarried and were very happy with their second husband.

"So you actually KNOW it is possible to be ideally happy in a second romance. It may take



months, but you can work your way out of this mad infatuation.

"Happy marriage is not based solely on the butterflies in your stomach or the other thrills and chills your suitor produces.

"You must look ahead and pick shrewdly. So rate Joe on these 'Tests for Sweethearts' and tell me your results."

Donna did so and 30 minutes later handed me her report. By her own admission, Joe rated "Very Poor." And she was a prejudiced judge.

"Dr. Crane, I can't give him up, though," she moaned, and started crying. "So what can I do?" (See tomorrow's follow-up).

Always write to Dr. George W. Crane in care of The Pontiac Press, Pontiac, Michigan, enclosing a long 4c stamped, self-addressed envelope and 20c to cover typing and printing costs when you send for his psychological charts and pamphlets.

(Copyright 1959)

Does Anybody Remember Self-Reliance?

By SAM DAWSON
AP Business News Analyst

NEW YORK (AP)—What ever became of self-reliance?

It used to be the mark of most Americans. They took care of themselves, their families—young and old—and their own futures.

They went to work with the idea of getting ahead, maybe dreaming of being their own boss, risky as that might be.

* * *

Now the emphasis seems to have swung to something called security.

Many employers complain that when they interview a job applicant today the talk switches at once to what kind of a pension plan the company has. The job seeker mentally figures how that will supplement the social security he'll collect from the government.

The would-be employe also asks about the company's policies on severance pay and unemployment benefits, health insurance, sick pay and many other fringe benefits.

* * *

But business itself is just as busy chasing security.

Government subsidies aimed at insuring the security of various groups or industries take many forms.

There is the familiar cry of the railroads that the airlines benefit from postal subsidies and from use of airport facilities built at taxpayers' expense; and that trucks use highways also provided by tax money.

Security on the farm is a political issue. The farmer can't be made secure from the weather's onslaughts — droughts, floods, dust storms. But in many cases he can be sure that the price of what he does raise will be supported by the government, and that in some cases he'll be paid by the soil bank for NOT raising anything.

Industry turns to government for many kinds of security against the perils of foreign, or even domestic competition. Government stockpiling has been used to furnish markets for, and support prices of, various metals and other materials.

Pump priming in recessions is expected by many businessmen. The government hands out orders for their products, launches big construction projects, buys military supplies with a lavish hand. It makes credit easy for them if they want to expand, or gives them tax allowances.

Small business looks to government to make credit available on favorable terms and to watch constantly lest big business get too big—and to remember them particularly when government orders are handed out.

* * *

Critics of fair trade laws contend they tend to make manufacturing profits secure at the expense of the consumer. Charges of security at the expense of competition also have been made in such controversial things as laws aimed against chain stores or branch banking.

Security extends right into the home, also. Opponents of public housing contend that at the expense of the taxpayer some citizens are guaranteed cheap rent—something that other citizens can't find.

* * *

Government guarantees of home mortgages and attempts to fix the interest charges on them have made it possible for many Americans to buy their own homes "just like paying rent". A very good thing, NO doubt — but also part of the modern cult of security.

Ticketed Judge Claims Police Falsified Data

LOS ANGELES (AP)—A judge long known for cracking down on traffic offenders has received a speeding ticket — and it doesn't sit at all well with him.

"In 12 years on the bench," Superior Court Judge Roger A. Pfaff says angrily, "I've been accepting the word of police officers. Now I'm shocked that any of them would so falsify a citation."

Two policemen cited him for going 45 in a 25 m.p.h. zone. He passed them, he said Monday, doing between 30 and 35.

He knows, he says, because his son and two other teenage boys all were watching the speedometer closely after asking him: "Gee, are you going around a police car?'

"Sure," he told them, "there's no law against that."

His Pleasant Evening Becomes Big Loss

LOS ANGELES (AP)—The blind date, met by telephone, was delighted when Robert Wood, 29, suggested a drive-in movie.

She seemed pleased, too, when he went after refreshments, leaving her alone in his late-model car.

But for Wood, a service station attendant, the evening suddenly took a dismal turn. Missing along with the brunette, when he returned, was his car.

Chief's Slayer Kills Himself

Uses Gun as Police Close In on Hiding Spot at Sister's Home

LEAKSVILLE, N.C. (AP)—The slayer of a West Virginia police chief took his own life when officers trapped him in his sister's home Monday night.

Douglas Barker, a mental patient sought for the murder of Police Chief Amos Morris of Mannington, W.Va., was hiding in the kitchen pantry when police approached the house. Barker, 28, shot himself twice before they could reach him.

* * *

Mack Brysnt, assistant police chief at nearby Spray, said he had been tipped Barker was spotted entering the house.

Barker had been sought in several eastern states since the officer's body was found last Saturday. Morris, shot five times, had been dropped over a 20-foot embankment off U.S. 250 near Mannington.

A runaway girl from Erie, Michigan, who was with Barker at the time of the shooting is being held at Fairmont, W.Va., Juvenile Detention home. The girl, Nancy Jean Sedlock, 16, said she was forced to accompany Barker when he killed the officer. She gave authorities this account:

* * *

Morris had picked up the two and asked Fairmont officers by radio if there was a wanted message out for the girl.

As the cruiser neared Fairmont, Barker pulled out a gun. Morris, who was not armed, pleaded with Barker to put the weapon away.

But Barker shot Morris three times, dumped the body out of the car and fired twice more.

The girl said she escaped from Barker near Frederick, Md., Saturday night. She told police there was a man with Barker at the time, also a hostage.

* * *

Barker, according to his father, Swanson Barker, of Lynchburg, Va., had been released recently from a North Carolina mental hospital. The elder Barker said he had seen his son briefly in Lynchburg Saturday night.

The United States holds joint trusteeship with Britain of several islands in the Pacific including Canton, Endebury and Christmas Islands.

Billy Graham Relaxes by Playing Golf

MELBOURNE, Australia (AP)—Taking a brief rest halfway through his Melbourne crusade, Billy Graham spent the day golfing. The American evangelist went to the beach Monday.

* * *

Graham resumes his sermons tonight, preaching for the first time at the Melbourne Show Grounds. His doctors have ordered him to take it easy, with only one crusade meeting daily, because of the recurrence of the eye ailment which delayed his arrival in Australia.

* * *

Crusade officials consider the move to the show grounds the big test of Graham's impact on Melbourne. The new location is four miles from the center of the city; the Music Bowl where he has been drawing huge crowds is in the heart of the city.

* * *

The Melbourne crusade ends March 15. Graham then goes to Tasmania to preach for two days, takes a two-week holiday, and then holds crusades in New Zealand and Sydney.

TRY OUT & SEE ABOUT THE LARK BY STUDEBAKER

OODLES OF OOMPH ON A HATFUL OF GAS

—regular, low-cost economy gas! A mere sprinkling of it takes The Lark for miles and miles with peak performance, whether you drive the spirited six or the super-responsive V-8. And you drive it so easily, park it so tidily, turn it so neatly—because it's a sensible three feet shorter outside than conventional cars. (But plenty of room inside for six.) And with all its economy (cuts insurance, repair and maintenance costs), it's so richly, rightly styled, it's fashion approved by Harper's Bazaar. And beautifully engineered. This is common sense on wheels, folks—and about time you tried it. You can—today. Do it!

Automatic Transmissions available on all models



Fun drive the LARK today at

MAZUREK MOTOR SALES
245 S. Blvd. East Pontiac, Michigan



want something for him?...

SAVE A DIME A DAY!

If there's a "Someone Special" around *your* house (or on the way), you can help that youngster off to a good start in life with a savings account!

It takes only a dollar to open an account in his name, and by putting aside at least a dime or two each day in our special Dime A Day Savings Folders, he'll have savings that will grow almost as fast as he does!

Open a "Someone Special" account today!

EARN 3% ON SAVINGS CERTIFICATES

Pick up your free Dime A Day folders at any of our offices.



MEMBER F.D.I.C.

PONTIAC STATE BANK

MAIN OFFICE: SAGINAW AT LAWRENCE

BRANCHES: • AUBURN HEIGHTS 3300 AUBURN AVE. • BALDWIN AVE. 1305 BALDWIN at YALE • DRAYTON PLAINS 4496 DIXIE HIGHWAY • MIRACLE MILE REAR OF BAZAAR AREA • 9 to 6 DEPT. 4 E. LAWRENCE



Charged With Hillsdale Murder

Berkley Youth on Trial

HILLSDALE (UPI) — Patrick Flannery, 18, Berkley, was scheduled to stand trial today on charges of killing his Hillsdale college roommate.

★ ★ ★

Flannery was charged with beating Thomas Nietling to death with the stock of a shotgun Nov. 26.

His trial originally was scheduled for Feb. 3 but was postponed by Judge Charles O. Arch to give Flannery's attorney, William Raegan, time to have the youth examined at the University of Michigan hospital for a possible tumor or brain disease.

Raegan said he planned to base his defense on grounds that Flannery was insane at the time of the killing.

★ ★ ★

Flannery, son of Mr. and Mrs. Patrick C. Flannery of 995 Oxford St., has been held without bond in Hillsdale County jail since his surrender.

He walked into the First Precinct police headquarters in Detroit shortly after Nietling's body was found and confessed he had beaten his roommate to death while Nietling slept in the room they shared above a Hillsdale restaurant.

★ ★ ★

Nietling's body was found by the proprietor of the restaurant when he went upstairs to determine why the boys had not gotten up to attend classes.

Two holes in the back of Nietling's head first led police to believe he had been shot to death but a coroner's report after Flannery confessed showed the holes were caused by a beating.

Detroit to Whip Officers in Line

Crackdown Threatened to Halt Slowdown Over Integration Order

DETROIT (AP) —Top Detroit police brass held to plans to integrate the force's scout car system today despite an officers' slowdown strike on handing out traffic tickets.

Commissioner Herbert W. Hart threatened a crackdown if the rebellion continued. He said any officers neglectful of duty would be suspended.

An undetermined number of scout car police, presumably unhappy over plans to put Negro and white officers in the same cars, slowed up in their issuing of tickets for minor traffic violations.

Besides arousing City Council concern, the incident also came to the attention of the state Legislature at Lansing.

Democratic Sen. Basil W. Brown, a Detroiter and only Negro member of the Senate, demanded an investigation by the state. He charged that certain policemen were shirking their duty.

★ ★ ★

Brown introduced a resolution in the Senate. It was left pending.

Specifically, Brown complained about a slowdown on ticketing motorists lacking new 1959 license plates.

A secret meeting of white officers reportedly drew up plans for the slowdown at a meeting last week.

At one precinct station a 30-day pilot study of an integrated scout car system has been started. Both Negro and white officers are assigned to the cars. Ultimately, the same arrangement is to apply to the entire scout car system.

Individual City Council members called informally for disciplinary action against any offending officers. The Council took no official action, however.

Yankus Squares With Uncle Sam

Defiant Cass County Farmer Pays Fines for Excess Crop Growing

DOWAGIAC (AP)—Farmer Stanley Yankus is all square with the U.S. government now—$3,370.56 worth.

The Cass County poultry raiser, who has fought the government's wheat control program, mailed a check for that sum yesterday in paying off penalties since 1954 for his excess crop growing.

Yankus, who says he intends to sell his 100-acre farm and migrate to Australia with his family of four, vowed he would do it all over again if the situation were to repeat itself.

"I've got two strong hands and a mind. I made good once and I can again," he said.

★ ★ ★

Claiming he grew wheat only to feed to his chickens, Yankus charged the government violated his constitutional rights by fining him for over-production.

He repeated his stand in a letter with his check sent to U.S. Attorney Wendell Miles at Grand Rapids.

Miles made public a letter dated Feb. 25 to Yankus in which he expressed regret over the farmer's decision to leave America.

"There is still quite a bit of freedom left in this country," Miles said. "I am genuinely sorry to hear of your departure. You and I both fought under the American flag on foreign soil in World War II. We should continue to live under it now."

However, the letter also had a tone of reproof.

Miles, while noting he concurred with views that there are too many restrictions on farmers, said Yankus never took part in acreage hearings, never asked review of his case by the Agricultural Stabilization Commission, and ignored requests to appear to answer government pleadings.

The government lawyer also noted that the Supreme Court has upheld on "several occasions" the act under which the wheat program is carried out.

White Lake Votes Student Transfer

WHITE LAKE TOWNSHIP—An overwhelming majority of voters yesterday approved a proposition that ninth-grade students in Dublin School District No. 7 of White Lake Township shall attend a Walled Lake Consolidated District school beginning next September.

The final results, as announced by Philip McCullough, secretary of the Dublin Board of Education, showed that the proposition carried by a 113-18 margin.

The special election was held at Dublin School and attracted only a small percentage of eligible voters.

Under the new setup, Dublin School District No. 7 will pay tution for ninth graders to attend the new junior high school to be opened by the Walled Lake District next fall. The school will be located on Commerce road, across from the Edgewood Golf Club.

Nelson O'Shaughnessy, Dublin School superintendent, said that 55 Dublin students will attend a Walled Lake District school next fall, "thus alleviating an overcrowded condition in the Dublin Junior High School."

O'Shaughnessy pointed out that the ninth-graders will be offered a wider range of subjects in the Walled Lake District School than was possible here.

Innocent Plea Entered in Area Shooting Feb. 15

A plea of innocent was entered yesterday for Elmo Marshall, 47-year-old Commerce Township man accused of the careless use of firearms in the Feb. 15 non-fatal shooting of his wife.

When Marshall, of 1841 Point Dr., appeared before Oakland County Circuit Judge H. Russel Holland for arraignment on the firearms charge, his attorney, Birnard Girard, said his client desired to stand mute. The plea of innocent was entered then by Judge Holland.

Girard also asked that Marshall, just recently released from the hospital after swallowing an overdose of medicine for a heart condition at the time of the shooting, be remanded back for pretrial examination before West Bloomfield Township Justice Elmer C. Dieterle. Marshall Saturday waived examination.

Marshall's wife, Mable, 44, was reported showing improvement at Pontiac General Hospital with a bullet wound of the abdomen. Marshall is free on a $1,000 bond.

Publications Suspended

LANSING (UPI)—Nine publications of state departments have been suspended for the duration of Michigan's cash crisis, state Controller James W. Miller announced today. Miller said the state could save about $4,500 a month by not printing the publications.

Royal Oak Nixes School Tax Rise

Two Proposals Involving a 7-Mill Increase Go Down to Defeat

ROYAL OAK — School district voters here yesterday refused two proposals to raise the school tax.

The first proposal sought an increase of five mills for operating expenses during 1959-60. It was voted down 7,876 to 5,816.

★ ★ ★

The second proposal asked for two additional mills for the next five years toward construction of new schools, renovation of existing schools, improving health and safety facilities, acquiring sites and furnishing and equipping schools.

It received 8,899 "no" votes and 5,756 "yes" votes.

★ ★ ★

With 17,439 pupils enrolled, the school district includes Royal Oak and parts of Berkley, Huntington Woods, Madison Heights and Troy.



WED 60 YEARS — Mr. and Mrs. Floyd W. Burt of 185 W. Mill St., Ortonville, recently celebrated their 60th wedding anniversary. Lifelong residents of Oakland County, they have three sons and two daughters, 16 grandchildren and 13 great-grandchildren. The couple was feted with an open house. He is 81 and his wife is 82.

Jet Crashes in State; Pilot Drops to Safety

GREENBUSH (AP)—Air Force investigators today probed the wreckage of an F102 jet plane which crashed and burned a mile west of this Alcona County community yesterday after the pilot parachuted to safety.

The pilot, Lt. Thomas R. Urban, 27, of Center Line, was returning to Wurtsmith Air Force Base after a routine training flight when the plane plummeted into a wooded area.

State police found Urban dangling from a tree uninjured. He was returned to the base in a helicopter flown down from Wurtsmith.

Fifth Graders Plan Fashion Show Thursday

CLARKSTON — The Sashabaw School fifth grade is planning a fashion show to be presented at 7:30 p.m. Thursday in the kindergarten room.

★ ★ ★

The youngsters will model styles furnished by local stores. The public is invited.

Proceeds will go toward financing a class trip to Windsor, Ontario, Canada in May as part of their study of foreign lands.

There are about 1.5 million marriages yearly in the U.S.

Nautilus Skipper Lauds Product of Holly Man

HOLLY — Local inventor and manufacturer Fred D. Barton has been commended for his product "Bar's Leaks" which played an important role in enabling the U. S. Navy's nuclear submarine Nautilus to complete its journey safely under the North Pole ice cap.

★ ★ ★

The high praise came in the best-selling book, "Nautilus 90 North," written by the submarine's skipper, Cmdr. William R. Anderson.

He wrote that on the suggestion of a seaman Bar's Leaks was used to seal a leak in the steam propulsion plant of the $100,000,000 submarine, enabling the Nautilus to complete its history-making, under-ice voyage without delay.

★ ★ ★

The leak sealer is marketed primarily for use on automobile cooling systems. But it has been used successfully on several major construction jobs.

2 Burglary Suspects Waive Examination

Two burglary suspects arrested Sunday night by Pontiac police waived examination yesterday before Municipal Court Judge Maurice E. Finnegan.

Leo Russell Van Loven, 18, of 83 Union St., and Larry W. McCray, 19, of 180 Norton St., were bound over to Oakland County Circuit Court for arraignment March 9.

McCray originally told police his address was 330 Shadywood St., Rochester, but under questioning later admitted he had never lived there.

★ ★ ★

The two are being held in connection with the burglary of Crenshaw's Restaurant, 426 W. Huron St.

Pottawatomie Chief, Retired Officer, Dies

FREMONT (AP)—Pottawatomie Indian chief Snow Fleet (Joe) Wabasis died Sunday night in a convalescent home at Fremont. He was 70.

Wabasis, a former Grand Rapids policeman and playground attendant, moved to nearby Croton Heights soon after his retirement in 1954. He was a grandson of the last chieftain of the Pottawatomie tribe which formerly lived near Wabasis and Little Wabasis Lakes in Kent County.

SEND YOUR OWN TRUTH BROADCAST BEHIND THE IRON CURTAIN

Over Radio Free Europe

The Communist dictators fear the truth because they know the truth can destroy them.

Now! Send your own Truth Broadcast behind the Iron Curtain over Radio Free Europe.

And you may be flown to Europe to broadcast it yourself ... or you may be awarded one of 200 high-powered Hallicrafter short-wave radios!

On a plain sheet of paper just complete this sentence in 25 additional words or less ...

"As an American I support Radio Free Europe because ..."

Double your award if you send one dollar (or more) with your entry! If you send a dollar to Crusade for Freedom, and your entry is selected, a member of your family may be flown to Europe with you ... or you will receive a Westinghouse transistor radio along with your short-wave receiver!

Send your entries to:

Crusade for Freedom
Box 32-E, Mount Vernon, N.Y.

★ ★ ★ ★ ★ ★ ★ ★ ★

Truth broadcasts will be judged for appropriateness, clarity, sincerity and originality.

Competition closes March 31, 1959.

All contributions go in their entirety to Radio Free Europe.

Published as a public service in cooperation with The Advertising Council and the Newspaper Advertising Executives Association.

The Pontiac Press



Established In 1898

Farmer-Snover
FUNERAL HOME
160 W. Huron St. FE 2-9171
PARKING ON PREMISES

Paul M. Snover

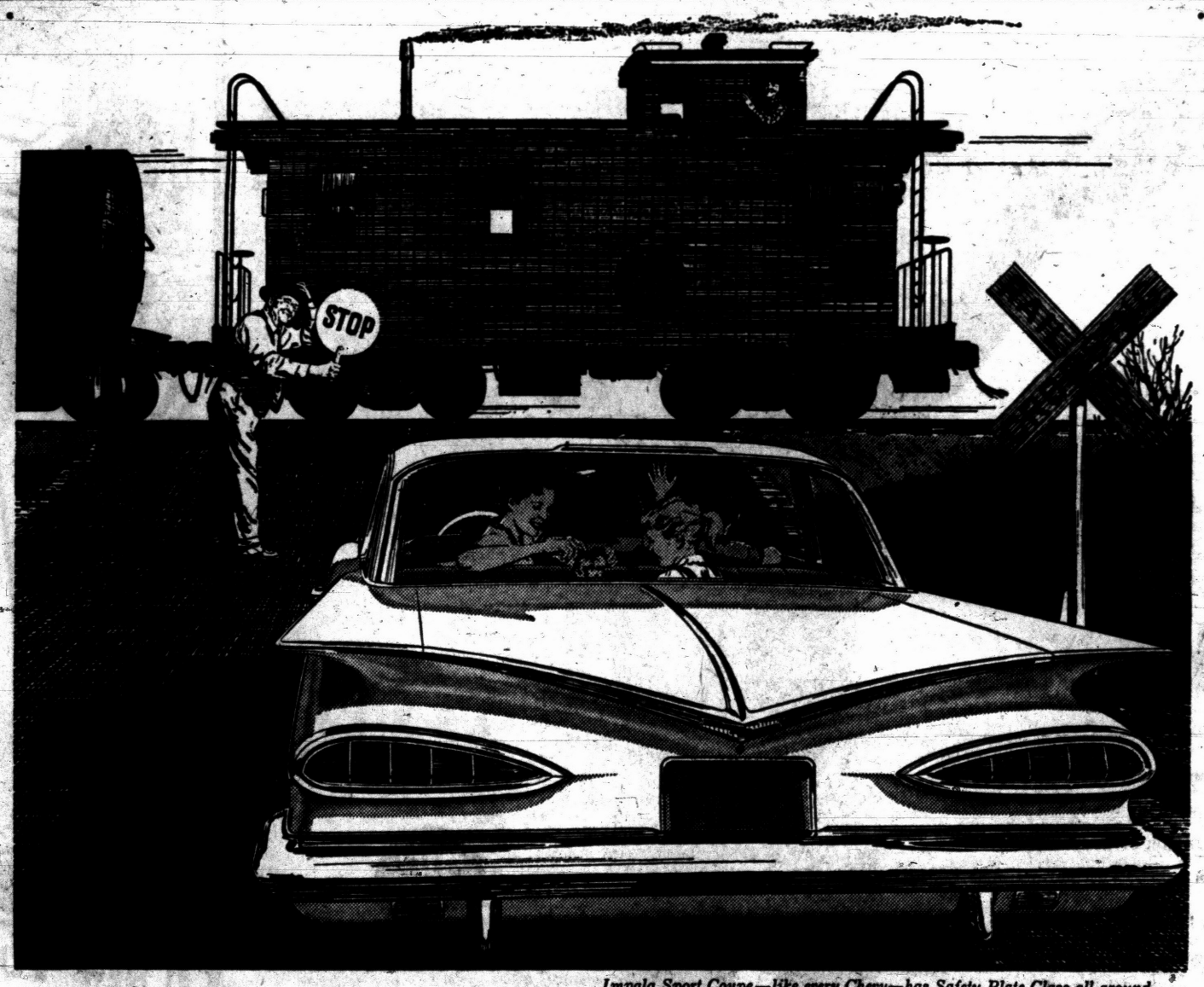

Impala Sport Coupe—like every Chevy—has Safety Plate Glass all around.

Chevy stops quickest ... goes farthest on a gallon!

Chevy showed the best brakes of the leading low-priced three in a test of repeated stops at highway speeds conducted and certified by NASCAR. Chevy also won over the other two in a NASCAR economy run—getting the most miles per gallon for 6's and V8's at normal cruising speeds of just over 55 miles an hour.*

Fresh as this car is to look at, it's inherited more than its share of those long familiar Chevrolet traits—economy and dependability.

It's a car that knows how to get the most out of a gallon. And it's the only car in its field to bring you hydraulic valve lifters in all popular engines—6 and V8. This mark of a modern engine means smoother, quieter performance for you.

There are many other advances just as fundamental as the efficiency of Chevrolet's engines and the dependability of its new brakes (with more lining area than any other low-priced car). But why not stop at your dealer's and let Chevy do its own sweet talking!

CHEVROLET

*National Association for Stock Car Advancement and Research

see your local authorized Chevrolet dealer for quick appraisal—early delivery!

MATTHEWS-HARGREAVES, INC.
34 Mill St. and 631 Oakland Ave., Pontiac, Mich. FE 5-4161

VODKA MARTINI or VODKA GIMLET?

No problem, if you like Vodka Martinis... and she prefers a Vodka Gimlet (1 part Rose's Lime Juice to 3 or 4 parts Smirnoff). Just be sure you both use smooth Smirnoff... and have it your own way!



It leaves you breathless

Smirnoff VODKA

80 & 100 Proof. Distilled from grain. Ste. Pierre Smirnoff Fils, (Div. of Heublein), Hartford, Conn.

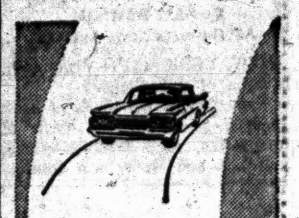

Keep that new car thrill alive.. with The New Car Gasoline

Mobil

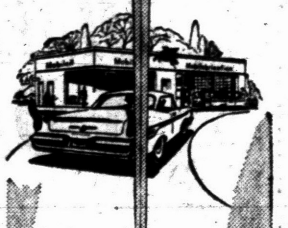

Fill up with '59 Mobilgas SPECIAL

You're Miles Ahead with Mobil!

SOCONY MOBIL OIL CO., INC.

DR. HENRY A. MILLER
Optometrist
7 North Saginaw Street
Phone FE 4-6842
"Better Things in Sight"
Contact Lenses

Open Fri. Evenings—Closed Wed. Afternoons

Ike's Inner Circle Tired of Each Other

(There have been sporadic reports of developing differences within President Eisenhower's official family, bickering among his White House associates. Here is an authoritative reading of the current mood at 1600 Pennsylvania Ave. by Merriman Smith who has been covering the White House for 18 years.)

By MERRIMAN SMITH
UPI White House Reporter

WASHINGTON—There comes a time in the life of any President's staff when members of the inner circle get a little tired of each other.

They would be less than human if this did not happen, living, working, eating and playing together as they do over a period of years.

This seems to have happened to some of the people around President Eisenhower—just as it did in the Roosevelt, Truman and a lot of other administrations.

Bickering, differences, disagreements frequently are personal in their inception. Sometimes they blossom into red-faced stubbornness affecting major policy, but not often.

★ ★ ★

Basically, members of the Eisenhower staff present a strong outer wall. Let an outsider criticize any one of them, and they rise to his or her defense with uniform fervor. But away from the public, they can be quite snippish about each other. Against the background of the President's great emphasis on team play, little spats sometimes seem much larger when they seep out.

Externally, at least, it seems today to take more time to reach a decision at the White House than it did a year or two ago. And behind the scenes, some of the upper echelon staff members differ strongly on policies and plans.

Part of this is due to the switch from the firm, sometimes harsh control exercised by Sherman Adams as the President's chief assistant, to the more affable, easy-going approach of his successor, Wilton B. Persons. He believes in "getting along" with people, particularly congressmen and senators, whenever possible and in greater distribution of responsibility than did Adams.

★ ★ ★

Some of the differences within the Eisenhower staff must be charged to the simple fact that they have been cooped up together for going on seven years.

This may not seem unusual to other office workers or business executives, but the White House is somewhat unique. For one thing, the hours are brutally long. On most days, the top staff members cannot get out to lunch. They eat together in a crowded staff dining room in the basement, or grab a sandwich in the office.

When the President is away for any length of time, the staff members live next door to each other in hotels or military quarters. Frequently they set up their typewriters, file cabinets, desks and telephones right in the same room where they sleep. They are without the large supporting clerical staff back in Washington.

★ ★ ★

And after one of these trips, they come home to the irritating reward of being asked, "How was the vacation?" The President may have played a lot of golf, but for the most part, his staff worked.

An appreciable measure of personal vanity usually is present in a White House staff. This condition has a tendency to intensify the longer an administration remains in office. Even the file clerks carry a bit of the presidency around with them.

Two high staff assistants work for days on a particularly important statement of policy, then, inadvertently, one gets all the public credit. One administrative assistant gets in to see the President; another one asks, and is put off. Such are the seeds of dissension.

★ ★ ★

Proximility to the President frequently is a source of contention. The lower staff levels maneuver constantly for some excuse to communicate with the President directly; the upper levels try just as hard to see that this doesn't happen in order to save his time for things more important.

Also, in the waning days of a national administration, the participants closest to the outgoing President know they are outgoing too. They cannot help being fretful about their future. Conscience precludes most of them from quitting while the quitting is good. The mechanics of administration also dampen tendencies to jump on other political bandwagons until close to the end.

★ ★ ★

There have been reports that some of the Eisenhower staff has begun to shift or lean toward either Vice President Richard M. Nixon or New York's Gov. Nelson A. Rockefeller for 1960. To be sure, there are personal preferences at this early date, but hardly of a nature to influence Eisenhower's action one way or another.

The situation may change later, but there seems to be no evidence now of activity within the White House clearly motivated by a personal preference for 1960. In fact, one of the 1960 GOP hopefuls recently tried to enlist a top Eisenhower aide for an immediate political assignment. He got turned down flat. The staff member involved said the same answer would go to any other GOP aspirant—now.

Obviously there will be plenty of time to choose sides next year. One aspect of 1960 which may be overlooked: The chances are slim that either Nixon or Rockefeller, if elected to the White House, would retain much, if any, of the upper Eisenhower staff. Politicians have their own crowd to carry along. A few more or less career holdovers usually survive in the White House, but for the most part, new presidents are like new brooms—they sweep clean.

And what of the President, himself, in this era? There have been reports of increasing irritability, pounding the table, chewing out certain associates in old Army style.

★ ★ ★

He still blows up occasionally, always has. This reporter, however, found no evidence of an appreciable or recent change in Eisenhower's temper.

True, he is going beyond the monumental issues and dipping into many more relatively smaller matters than he did when Adams was around. Purely as a matter of mathematics, this gives him more opportunity to criticize—and approve.

Eisenhower certainly is more tolerant of imperfection than he was as a military man. The general who could—and did—"bust" brother officers and former classmates would not do the same thing today as President. He's no head chopper. He dislikes hearing that he handled a domestic matter "like a general."

Yet, among his severest critics today are some of his former comrades in arms. There are men high in the armed services who complain bitterly, but privately, that their former commander does not obliterate obstacles to their concept of the strongest defenses.

★ ★ ★

As for differences within his staff, not many of them get to him for adjudication. He knows that differences and disagreements do exist. He doesn't hear too much about the pettier bickering.

But as to differences of opinion, he would be surprised if it were otherwise in the White House. He does not regard the situation as unhealthy. This is why he was astonished recently when a reporter suggested that he should stop the armed service commanders from disagreeing with certain aspects of his defense budget.

An old man was ordered by his doctor to cut down on his drinking because it might affect his hearing. He refused, explaining, "I like what I drink better than what I hear" . . . The best way to win an argument with a woman is to be on her side. —Earl Wilson.

Carl W. Donelson — Donald H. Johns
New Residents in Our Community . . .
We invite you to visit the Donelson-Johns Funeral Home, to know us and the services we offer.
Old timers know that their family can SAVE by calling the Donelson-Johns Funeral Home; new residents should note this fact. Our funeral home serves every family well, and at the lowest possible cost.
Phone FEDERAL 4-4511
Parking On Our Premises
Donelson-Johns FUNERAL HOME
855 WEST HURON ST. PONTIAC

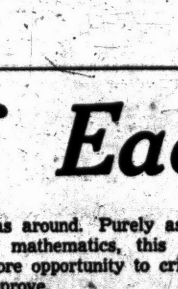
Dr. Stanley W. Black
—OPTOMETRIST—
Now Located at
3513 ELIZABETH LAKE RD.
1 Block West of M-59
Corner of Cass Lake Road, Pontiac
OVER MAC'S DRUG STORE
Formerly of Rochester
EVENINGS BY APPOINTMENT
Phone FE 2-2362 Closed Wednesday

PENNEY'S
ALWAYS FIRST QUALITY!
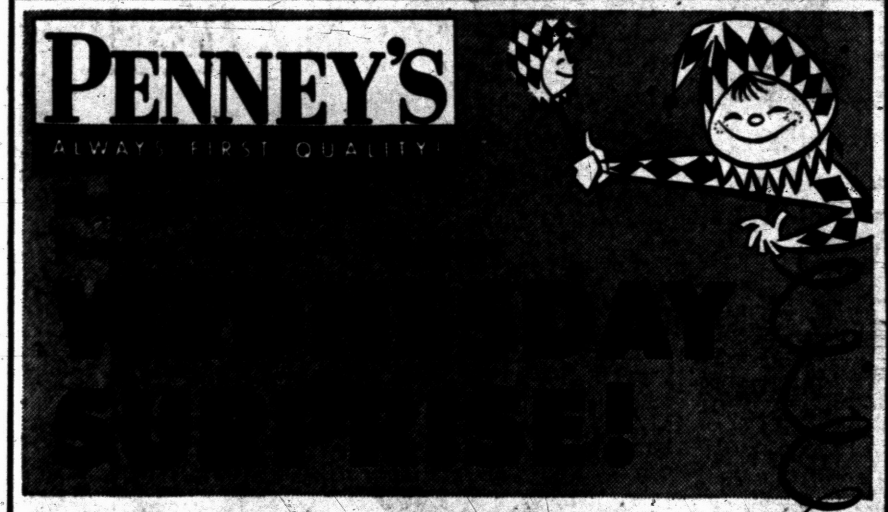

Want more in DRESS FABRICS?
NAME BRAND COTTONS . . . at Tremendous Savings for You
Everfast, Dan River, Burlington, Williams, Simpson, Russell and others. Fabrics, such as Pima cotton, satin prints, combed sail cloth, combed tissue ginghams, different finishes as, everglaze, wrinkle shed, Minicare . . . This is just a handful you'll find at Penney's miracle buy. Sew it into high rising new dress fashions. Don't miss out . . . fabulous savings.
57¢ Yd.
Penney's MIRACLE MILE Open Wednesday 10 a.m. to 9 p.m.
Penney's DOWNTOWN Open Wednesday 9:30 a.m. to 5:30 p.m.
SHOP PENNEY'S . . . you'll live better, you'll save!

You Are Cordially Invited to Attend Our


OPEN HOUSE
From 7 Until 9 P. M.
Tonight—Wednesday—Thursday
March 3, 4 and 5
Thomas Economy Furniture Co.
361 South Saginaw Street
REFRESHMENTS DEMONSTRATIONS
A Gift for Each Family

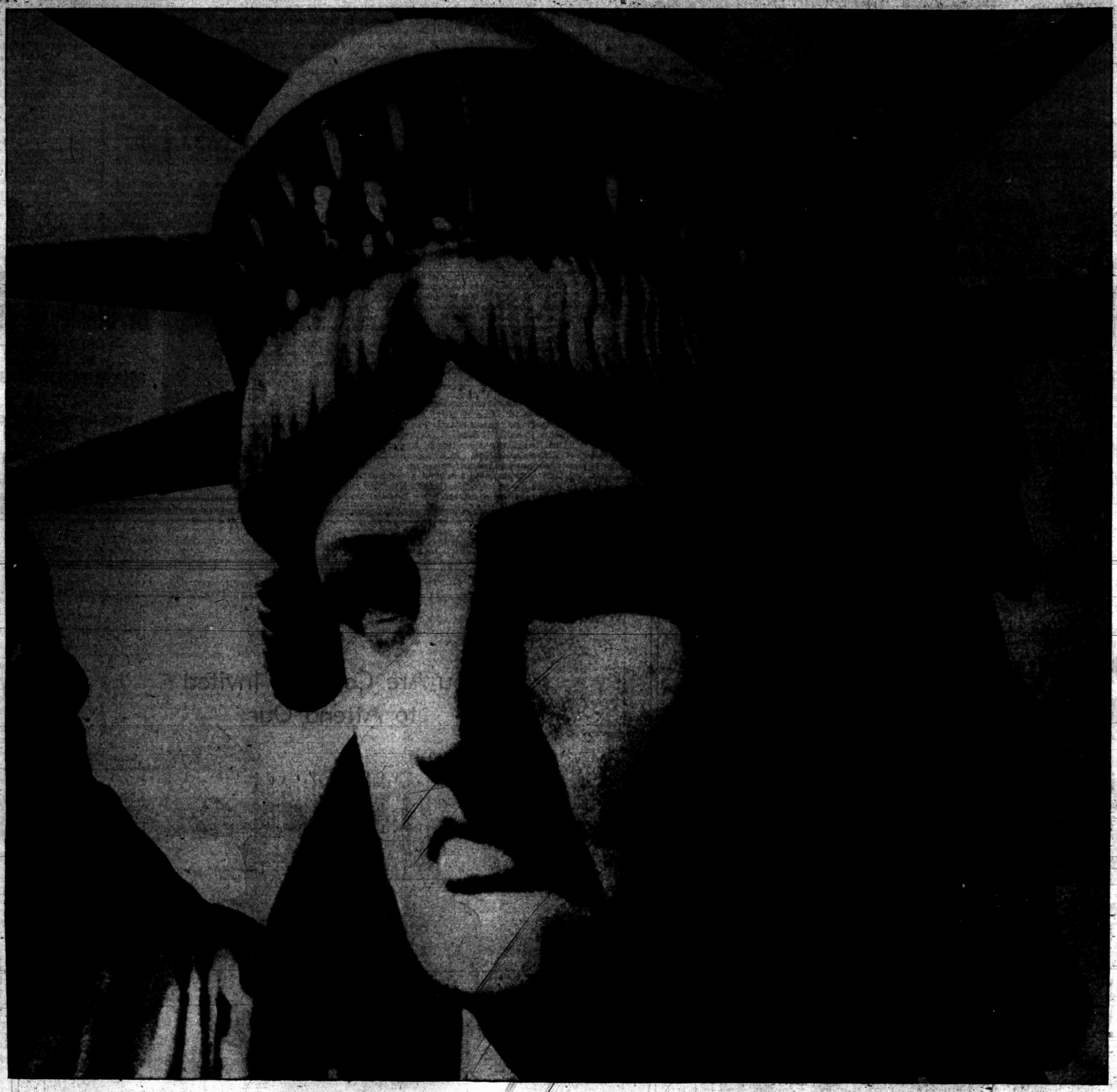

Help strengthen America's Peace Power

It's a face filled with peace *and* strength—the face of the Statue of Liberty.

She's a great symbol of one of the things *most* worth keeping. But she can only *stand* for liberty. It's up to each of us to help *keep* it.

And *you* can help—by helping to keep the peace.

Peace costs money. Money for strength to keep the peace. Money for science and education to help make peace lasting.

Your Savings Bonds, as a direct investment in your country, make you a Partner in strengthening America's Peace Power.

The chart at right shows how the Bonds you buy will earn money for you. But the most important thing they earn is *peace*. They help us keep the things worth keeping.

Think it over. Are you buying as many Bonds as you *might*?

HOW YOU CAN REACH YOUR SAVINGS GOAL WITH SERIES E SAVINGS BONDS
(in just 8 years, 11 months)

If you want about	$2,500	$5,000	$10,000
each week, save	$4.75	$9.50	$18.75

Buy U.S. Savings Bonds

THE PONTIAC PRESS

The U.S. Government does not pay for this advertising. The Treasury Department thanks, for their patriotic donation, The Advertising Council and

Ad Men of Today in Complex Business

By PHYLLIS BATTELLE

NEW YORK—A man in the advertising business (colloq: huckster) is alleged to have ulcers, a three-martini minimum at lunch, and morals to match his gray flannel suit. As movies and novels depict him, he is a yes-man who cuts throats out of fright or spite. His object in a short, frantic life is to booze himself and bamboozle the public.

"He is, the myth says, a bum. But let me tell you—the biggest men in this country, politically, financially, socially and artistically, depend for business decisions on these so-called alcoholic bums."

It is an agency man speaking. Name of James B. Briggs. Mr. Briggs, at 36, is executivee vice president, director and major stockholder in Erwin Wasey, Ruthrauff & Ryan, 13th largest agency in the U. S., and he isn't mad at anybody. Just wants to set the record straight as he sees it.

"The agency business attracts the type of people who'd have ulcers if they were driving a milk wagon," he says. "They're creative guys, like people in the entertainment business. Colorful, expressive people, something of dreamers — sometimes not too stable.

★ ★ ★

"But the legends in books and movies are about the agency business 20 years ago. The pioneers in this business were hard-drinkin' creative fellas. What'd they have to turn out? Maybe a one-minute radio commercial. They could get a whisky bottle, and a couple of girls, and hole themselves up in a hotel room for an hour while they wrote it. Easy."

Today advertising is complex and competitive. There are thousands of agencies, millions of clients, "with people on both sides of the fence trying to justify themselves."

As a result, Briggs says, "I know more agency teetotalers than drinkers. Call them business teetotalers. They're probably Saturday night drunks, like everybody else, but that's their business.

"Most of the people in our office have sandwiches brought in at noon. Saves time for more talking. You spend more time talkin' than you do workin' in this business anyway.

Are they cut-throats? Briggs pauses long before answering.

"It's a matter of degree. I suppose if you win a decision on a clever maneuver, it's brilliance. But the guy who lost can always figure his throat was cut."

★ ★ ★

Jim Briggs got in the business 10 years ago. He started in Philadelphia, on his own; his first account: "The Diaper Service Institute." Now he commutes daily from his Philadelphia mansion, a matter of almost six hours' travel a day. At home are his wife, five children, assorted canine "pensioners" and peace.

On business trips he flies his own plane, and on weekends he breeds and races Siberian huskies, shoots quail or sails his own boat. He's "loaded," but only with creative ideas and money.

Between Jim Briggs and the advertising business there is a reasonable affection. "I like my work. At a given age, with less training, you can make more money in advertising than in any other business that is legal."

Nevertheless, he will retire at the age of 50. "I don't care if we get the Procter & Gamble account in 1973—I'm backing out. There are so many other things I'm interested in, too."

★ ★ ★

One thing about the industry bugs Briggs. It's the "little Mr. Bright-Eyes" from the agency who acts like an oracle in the presence of the client.

"A guy's been making fountain pens all his lifetime. Then an agency man comes in and tells him how to run his business. Hooey. We can give him nothing but ideas, ideas to help his pens sell.

"I don't know of a guy in the agency business who's written a Dead Sea Scroll. Why do some of them act like it?"

YOUR Independent Insurance AGENT "SERVES YOU BEST"

714 Community Nat'l Bank Bldg.

Phone FE 4-1568-9

BAKER & HANSEN

Richard H. DeWitt Res. FE 2-5513

Donald E. Hansen Res. FE 5-3792

Homeowners' Policies

Accident Insurance — Fire Insurance
Automobile Insurance — Life Insurance
Liability Insurance — Plate Glass Insurance
Burglary Insurance — Bonds—All Types

Tenants' Policies

A man at work at his trade is the equal of the most learned doctor.

—Hebrew Proverb

MSU Senior Named Envoy to U.S.S.R.

GRAND RAPIDS (AP)—A Michigan State University senior from Grand Rapids Monday was named the first community ambassador from the United States to Russia.

Miss Suzanne Leslie, 21, leaves next summer on the project sponsored by the Council on World Affairs. She was a member of the first teenagers abroad program of the council in 1956.

Miss Mary Lu Cook, 24, was named community ambassador to Israel, according to Donald VanderMey, chairman of the community ambassador project for the Grand Rapids council.

Lana Turner Quits 'Anatomy of Murder'

HOLLYWOOD (AP) — A dispute between Lana Turner and Director Otto Preminger has caused the actress to withdraw from a choice role in Preminger's movie, "The Anatomy of a Murder."

Miss Turner said Monday night she was withdrawing because of Preminger's temper. But the director-producer said the dispute was over costumes she was to wear in the movie.

Shooting is scheduled to begin March 23 and Preminger says there will be no delay. "I'll take an unknown for the part and make her into another Lana Turner," he said.

'Ham' Operator Teaches Lore

Lakes Sailor Tells 5th Grade Students About Legend Seamanship

SAGINAW (AP) — Fifth grade pupils at Saginaw's Webber School are learning Great Lakes seamanship and lore via shortwave radio.

Richard V. Miller, a woodshop instructor at the school, is a shortwave radio "ham." He has his station W8WXE set up in his classroom.

Students and Miller regularly converse with Leon W. Stuber, also an amateur radio operator, and first assistant engineer for Pittsburgh Steamship Division of U. S. Steel Co. Stuber operates station W8PJH aboard his ship.

Stuber answers fifth graders' questions about Great Lakes ships. He has held his ship-to-shore classroom sessions since the fall of 1957.

★ ★ ★

Recently Stuber put in his first appearance at Webber School. He was swamped with questions which students had stored up since their last radio instruction.

The novel ship-to-shore instruction has been enthusiastically received. Originally only pupils in Mrs. Elfemia Evert's class participated. Now students in Mrs. Betty Gimensky's second grade class are sharing benefits.

Stuber became a Webber "teacher" as a result of a vacation trip Miller took in 1957. He was driving through the Upper Peninsula near Iron Mountain and tuning in the amateur set in his car when he picked up Stuber's voice.

The two "hams" had never met, but did shortly after. Stuber and his wife invited the Millers to visit them in Duluth and see the ship.

★ ★ ★

Stuber has been sailing the Great Lakes for 20 years. His connection with education isn't limited to Webber School. He also has radio schools in Rhinelander, Wis. and this winter, with lake fleets tied up, he is teaching engineering courses at a Cleveland school operated by the Lakes Carrier Assn.

Jerry Lee Lewis Names His Son for Steve Allen

FERRIDAY, La. (AP) — Singer Jerry Lee Lewis' 5-day-old son has been named Steve Allen Lewis in honor of the television star.

Lewis said Monday that Allen helped his career actually and by inspiration.

★ ★ ★

Steve was born in a Ferriday hospital Thursday. Lewis' 14-year-old wife, his cousin Myra, had watched her husband perform the night before in Baton Rouge. They raced back to Ferriday so their child could be born in her home town.

Lewis' marriage, his second, made headlines in London last year after authorities there objected to her youth.

Free Flow of News Said Way to Peace

COLUMBIA, Mo. (AP) — The free flow of news between nations marks the way to peace.

That was the point speakers at the World Press Congress hammered home today. They said both censorship and propaganda have been used to block understanding between people and nations.

★ ★ ★

Aryeh Dissentshik, editor of Marriv at Tel Aviv in Israel, put it like this: "I am sure that a free flow of news across war torn borders in the Middle East would contribute much to the promotion of peace. The flow of propaganda-infected news is a decisive factor in the perpetuation of enmity and hatred."

He said a better and healthier atmosphere would be created if well-backgrounded news enabled the peoples to understand each other more fully.

Marshall's Condition Continues Serious

FT. BRAGG, N.C. (AP)—Gen. George C. Marshall continued in serious condition today.

A late medical report said there was no change from Monday when Marshall, 78, was described as being "a little more alert" but still seriously ill.



Start "Hopping" to Shop For Your Family's Easter Needs!

EASTER DOUBLE STAMP DAY

WEDNESDAY ONLY

Just Say "CHARGE IT"

Free Parking Downtown In Any Lot With Purchase of $2.00 or More

FREE DOWNTOWN PARK-SHOP PARKING

Special Purchase 19.99 Ladies' EASTER TOPPERS $12.99

PRINT DRESSES Easter Styles Jerseys, Crepes Sizes 10 to 44 $5.99

Sale of New Ladies' EASTER SUITS $16.99

LADIES' BLOUSES Easter Styles Whites, Pastels Sizes 32 to 38 $1.99

New Spring and Easter LADIES' SKIRTS $3.99

NYLON HOSE Easter Shades Reg. 89c Values Sizes 8½ to 11 49c

Come! Save on 7.99 Girls' NYLON TOPPERS Washable White Pastels Sizes 2-14 $5.99

BOYS' PANTS 4.99 Value Dress Flannels Sizes 6 to 16 $2.99

Dress the Toddler for Easter! DIAPER SETS Reg. 2.99 Cute Styles Washable $1.99

MEN'S SHIRTS Long Sleeve Sport Shirts Sizes S.M.L. $1.88

Handsomely Tailored! Wash'le MEN'S JACKETS Low Color Spring Styles Sizes 34-45 $3.99

MEN'S PANTS Dress Styles Spring Shades Sizes 28 to 42 $3.88

Sew and Save! 49c Quality BATES FABRICS New Easter Prints and Novelties 29c

WHITE BLANKETS Worth More Only 100 Full 70x90 $1.99

Save 12c on Cannon QUIK-DRY TOWELS Many Uses Lintless— Aprons to Match $1 50c



after 6 months, Playtex retains its shape, stays like new

SALE!

"Playtex" GIRDLES

First Time at These Low Prices

10.95 Mold 'n Hold Zipper GIRDLE

Finger panels front and back flatten your tummy and smooth and support your figure. Made of Fabricon - latex with soft cotton lining. Sizes x-small, small, medium, large. Panty or girdle style. $8.95

Extra Large Size 9.95

8.95 Magic Controller

Made of miracle Fabricon . . . a blend of downy soft cotton and latex. Non-roll top gives you a trimmer waist. New, flat, replaceable garters. X-small, small, medium, large. Panty or girdle style. $7.95

Extra Large Size 8.95

NO MONEY DOWN! GEORGE'S NEWPORT'S

74 North Saginaw Street — We Give Holden Red Stamps

Fire-brewing at...

2000°

gives Stroh's the flavor no other American beer can equal!





STROH'S IS AMERICA'S ONLY FIRE-BREWED BEER! To bring forth the finest flavor of the finest ingredients, Stroh's is fire-brewed at 2000 degrees. It's this exclusive brewing process that creates Stroh's lighter, smoother, more refreshing flavor. Enjoy Stroh's today. You'll agree...no other American beer tastes like Stroh's!

You'll like Stroh's it's lighter!

The Stroh Brewery Company, Detroit 26, Michigan

ON TV: Mackenzie's Raiders (Wed., 7:00 PM, Ch. 7) . . . Red Wing Hockey (TV and Radio) . . . Sat. Afternoon Hockey (Ch. 2)

Stewart-Glenn

Colonial and Contemporary Home Furnishings • Since 1917

You Are Cordially Invited to Our "OPEN HOUSE" WEEK March 4 through March 10

Grand Opening

A Fine Old Name in Home Furnishings In a Fine New Home and Location . . .

Stewart-Glenn Company, one of Michigan's oldest furniture stores, is proud to offer you a greater selection of nationally famous home furnishings . . . beautifully displayed in our large new one-floor modern store. Now, park easily and visit this fine display of traditional and contemporary home furnishings and accessories.

STEWART-GLENN COMPANY now brings you the finest names in furniture and accessories — plus the Stewart-Glenn tradition of dependable quality and service — in this handsome new home. We invite you to visit us during "Open House Week," March 4th through March 10th . . . browse through our new store and have refreshments with us. We think you'll enjoy our always-friendly atmosphere and the tremendous selection of furniture, handsomely displayed in decorator-settings.

OUR POLICY

We shall continue to maintain our 42-year-old policy of serving our customers to their utmost satisfaction. We shall continue to present well-designed furniture by reputable manufacturers at sensible prices. Our buyers' frequent trips to the furniture markets, assures you of knowledgeable merchandising and competitive prices — no matter what the price range may be.

As in the past, Stewart-Glenn Company will offer terms to suit your convenience.



CONTEMPORARY SOFA

From our outstanding selection of upholstered furniture in traditional or contemporary styling: Foam cushions and expert craftsmanship—your choice of beautiful fabrics. Fruitwood foot.

78" Sofa . . $199.50

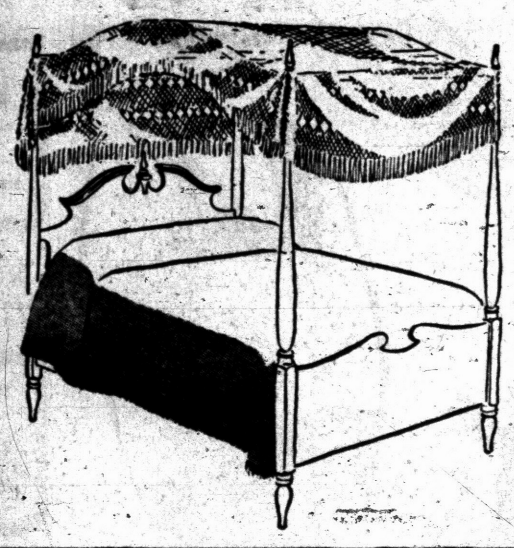

CANOPY BED

Early American charm in a canopy bed of authentic design. Solid Hard Rock Maple styled by famous Sprague & Carlton. From our just-arrived collection!

COUNTY LINE Dining Group

Designed by Ray Sabota and faithfully reproduced in finest quality woods and veneers by expert furniture workmen.

Buffet $159.50
China $199.50
Side Chair . . $24.95
Arm Chair . . $29.95
Extension Table $139.50



GRAND OPENING SPECIAL!

DANISH CHAIRS

- Danish Walnut finished Hardwood frames
- Polyfoam cushions
- Linen Textured Fabrics
- Fabric Backed Plastics
- Zippered Reversible Cushions
- Decorator Colors
- Smooth, Flush Joints

$43

Quantities Limited!



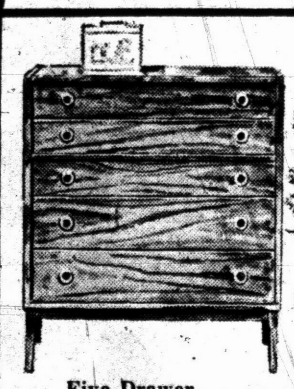

Contemporary CHARTER by Founders

Solid Walnut and choice walnut veneers in natural or oil finish distinguishes this dramatic, youthful group. Also in ebony finish.

Five Drawer Chest $108.50
Cane and Walnut Bed $63.50
6-Drawer Dresser $125.00
Framed Mirror . . . $39.50

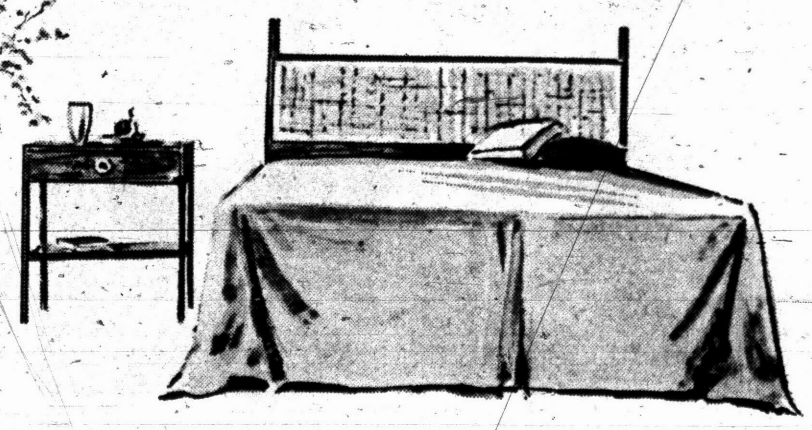

GRAND OPENING SPECIAL!



Early American Hardwood Mail Box

$2.19

Limited Quantities

12"W 10"H 4"D

Interior Decorating Service Available

Open Wednesday, Thursday, Friday, Monday and Tuesday Evenings until 9 P. M. During OPEN HOUSE WEEK

Free Parking at Store

30 to 90 Day Charge Accounts Budget Terms, if You Wish

Traditional and Modern Furnishings Since 1917



¾ Mile North of Miracle Mile Near Orchard Lake Rd.

Stewart-Glenn

1680 South Telegraph Road • FEderal 2-8348

Paris Goes 'Sane' for Spring

For the first time in years, Paris is free of freaks in fashion. The new fashions do not represent a "line" of any kind. They are simply designed to make the most of a woman's figure.

The waistline is back where it should be, at the normal level and skirts are still short but well below the knee.

A look of the 1930s is noticeable in these new clothes from Paris. It is a look of elegance, understated and restrained. In suits, it's interpreted with a slightly mannish air and with long, slim jackets. Many of these new suits have a three-button closing.

For evening, skirt lengths may be anywhere from daytime length to ankle length and longer, that is, trailing. The three models shown below point up the outstanding fashion feature for spring 1959—clothes that are pretty again. Once more it's smart to be feminine.



Headliners in Paris' spring fashion parade are, left to right, above: summer party dress by Michel Goma in pale blue and beige dacron and cotton fabric. This is a teenage fashion done with long-waisted silhouette, high square neck and slim elbow sleeves. The new length covers the knee and stops short at the top of the calf. From Christian Dior comes this floor-length evening dress in violet nylon tulle embroidered in Parma violet and silver thread with sparkling silver sequins. The bodice is caught at the waist with a narrow lilac satin ribbon belt. There are two underlayers of pink nylon tulle, also embroidered, to add depth and sparkle. The cocktail dress, by Guy LaRoche, is in a slubbed fabric of ondule rayon and silk. It has a full, short skirt topped by a collarless bolero bodice which looks like a jacket but actually is one with the skirt. A band of fabric at the waist carries out the illusion. A happy note in most collections is the stress on femininity.

Symphony Program Reviewed

March 17 Concert Topic at Meeting of Women's Unit

The Women's Association of Pontiac Symphony Orchestra met Monday at the home of Mrs. Harry Arnkoff on Illinois avenue.

Speaker Mrs. Ferdinand Gaensbauer reviewed the symphony's March 17 concert, to be held at Pontiac Northern High School, with emphasis on the lives and chosen works of Bach and Haydn.

OUTLINES PROGRAM

She announced the program for the concert which will feature "Suite No. 3 in D Major," by Bach; "London Symphony," by Haydn, both works under the direction of Celia Merrill Turner; "Danse Macabre," by Saint Saens, with violin solo by Jack Boesen, concertmaster; "Andalucia," by Lecuona; and selections from "The King and I," by Rodgers.

★ ★ ★

The Women's Association meets prior to each concert for the purpose of presenting a semi-technical and historical analysis of the compositions.

Mrs. Herman Dickstein was chairman of the social committee. Others helping included Mrs. G. A. Harkless, Mrs. C. G. Uligian, Mrs. Marvin Talan, Mrs. Irving Steinman, Mrs. L. H. Schimmel and Mrs. J. L. Bennett.

BRIDGE EVENT SET

Mrs. J. C. Walker, president, announced that the annual benefit bridge party will be held April 8, with the group gathering in various members' homes.

★ ★ ★

Philip Steinhaus, organist and choirmaster of All Saints Episcopal Church, will be guest speaker at the April 13 meeting. The group will meet at the Locklin lane home of Mrs. E. D. Foley.



MR. and MRS. FRANK ROBERTS

On Sunday, March 8, Mr. and Mrs. Frank Roberts of Baldwin avenue will mark their Golden Wedding anniversary. To celebrate the occasion, their family will hold an open house on that date from 1 to 5 p.m. at Pontiac Federal Savings and Loan building. Friends and neighbors have been invited. The Roberts have lived in Pontiac for the past 31 years. They have 8 children, 11 grandchildren, and 5 great-grandchildren.

OES Areme Members Pass Proficiency Test

Eugene Perkio, worthy patron of Areme Chapter No. 503, OES, passed proficiency class members when the group met at Roosevelt Masonic Temple Monday.

Completing the classes were Mrs. Loren B. Palen, Mrs. Russell Canterbury, Mrs. Albert Holtom and Mrs. Bernard Garner. Mr. Perkio announced that another class would be started Wednesday evening at his home on Riviera street. Interested members have been invited to attend.

★ ★ ★

Officers of the chapter will attend a Grand Chapter Clinic at Flint's Masonic Temple April 4. Past matrons and past patrons of the chapter will be honored in April.

FRIENDS NIGHT SET

Officers invited to be guests of various county chapters for Friends Night include Mrs. Lester Oles and Mrs. Harry Lunsford, at Rochester; Mrs. G. Robert Scharf, at Milford; Mrs. Claude Kimler, at Holly and Lake Orion; Mary Trask, Mr. Perkio and Mrs. Wilford Robinson, at Clarkston and Farmington.

Mrs. Harry Eaton, Mrs. Victor Nelson, and Mrs. Raymond Boatright served refreshments.

Golden Age Groups Hear Book Reviews

Ora Hallenbeck reviewed "This Believing World," in the first Lenten book reviews given to members of the Golden Age club at their meeting held at the YWCA. "Channels of Spiritual Power," reviewed by Mrs. Russell Curtis, was presented to the second Golden Age Group.

Lenten series hostesses were Mrs. Charles Harmon, Mrs. Percy Latimer, Mrs. Adrian Ish and Mrs. William Dawe.

Golden Age hostesses were Mrs. Myron Buck, Mrs. Evelyn Batchelor, Mrs. Wales Goodwin, Mrs. Frank Kirby, Mrs. Everett Russell, Mrs. Ralph Rhodes, Mrs. Marcus Scott and Mrs. Ida Reeves.

Mrs. Ben Zannoth entertained both groups with piano selections.



To dress up your Easter outfit, here's a pin and matching earring set of gold-plated mesh and flexible chain fringe. Simulated sapphires accent both pieces.

Maple Leaf Club Meets in Pontiac

Maple Leaf Luncheon Club met Friday afternoon at Hotel Waldron. Hostesses for the day were Mrs. Hugh J. Endries, Mrs. Frank Becker Mrs. Mabel Vogel and Mrs. Melvin Williams.

Mrs. William R. McClure will arrange programs for the coming meetings.

Mrs. Pearl Hopkins was a guest and Mrs. Everett Arthur was welcomed as a new member.

Laura Cobb Speaks at Chapter Meeting

Laura Cobb was guest speaker at the meeting of Alpha Omega Chapter of Beta Sigma Phi Sorority held Wednesday at the Tilmore drive home of Mrs. Donald Lloyd. Miss Cobb's topic was "Happiness Through Wider Interest in Books."

Plans were made for Founder's Day, and for Easter baskets for the group-sponsored family.

The next meeting will be held March 11 at the home of Mrs. Robert Terry of East Pike street.

Beta Theta Phi Dinner Party Fetes Husbands

Members of Alpha Chapter of Beta Theta Phi Sorority entertained their husbands with a dinner, party Saturday evening at the home of Mr. and Mrs. Hubert Evans of Dover Road.

Jack Greathouse showed colored movies of his duck hunting trips in Arkansas and pheasant hunting in Michigan.

Chairman for the evening was Mrs. Arthur McKinniss assisted by Mrs. Evans, Mrs. Russel Beam, Mrs. L. Z. Monroe and Mrs. U. C. Meeker.

The next meeting of the group will be held at the Preston street home of Mrs. Walter Kinsler.

Meeting Hears 'Story of MSUO'

Roy J. Alexander, director of student special services at MSUO, presented a talk entitled "The MSUO Story" at a meeting of the Pontiac City Panhellenic Association Monday night. Mrs. William J. Freyermuth entertained the group at her home on Mohawk road. Cohostesses were Mrs. John Collison and Mrs. John Irwin.

The association has appointed cochairmen for the annual tea for high school students, which will be held April 26. Mrs. Collison and Rosamond Haeberle are heading committees for the event.

Any woman belonging to a national sorority and interested in joining the association may contact Mrs. Freyermuth.

Soap 'n' Water Best for Skin

Most women with sparkling skin confess that soap and water are their best allies. How frequently we wash away a day's grime depends on whether the skin is oily or dry.

But, most women will be safe with a good soap and water cleansing in the morning and a good cream at night.

News of Personal Interest in the Pontiac Area

Dr. and Mrs. Clarence R. Will of Waldon road are vacationing in West End, Grand Bahama. They flew to the resort in their private plane, accompanied by Mr. and Mrs. Lowell Eggert of Meyers road.

★ ★ ★

Mrs. Charles Sanft of LaFay drive left Sunday for a month's visit in Los Altos, Calif. She will visit her sisters and brothers-in-law, Mr. and Mrs. O. M. Brede, formerly of Birmingham, and Mr. and Mrs. Clyde Dalton, formerly of Square Lake.

When she returns she will bring her 92-year-old father, I. Lee Truax, to spend the summer with her.

★ ★ ★

Mr. and Mrs. Peter Niemi of South Telegraph road have been in Hialeah, Fla., for the past two weeks. They also plan to visit St. Petersburg and on their way home, they will stop to see Mr. and Mrs. Larry Kelley and Mr. and Mrs. Joe E. Green in Washington, D.C.

★ ★ ★

On Friday, Mrs. Dorothy H. Thomson and her mother, Mrs. F. J. Hatton of East Beverly avenue, will leave by car for Phoenix, Ariz.

★ ★ ★

Paul D. Hagle and Vance Johnson have returned to their studies at the University of Michigan after spending the weekend with Paul's parents, Mr. and Mrs. Paul K. Hagle of Middlebelt road. Vance's home is in Niles.

★ ★ ★

Barbara Schultz Shupe, daughter of Mr. and Mrs. William Schultz of Scott Lake road, has been named to the dean's honor list at Taylor University for the first semester.

★ ★ ★

Pontiac students at Ferris Institute are taking part in the school's productions, "The Miracle of St. Anthony," "Moony's Kid Don't Cry" and "Hands Across the Sea," to be presented Thursday and Friday.

Bud Domurath is house manager for the plays. Janet Ellender and Robert Young both have featured roles in one of the plays and Levy Williams is on the stage crew.

★ ★ ★

Deanna Dovre, daughter of Mrs. Helen Dovre of Pingree avenue, has been elected corresponding secretary of Kappa Epsilon Sorority at Augustana College, Rock Island, Ill.

Miss Dovre is a junior majoring in English.

★ ★ ★

Receiving his B.A. at Western State College is Clement Cleveland. He majored in English with a minor in biology.

★ ★ ★

At Michigan College of Mining and Technology, James D. Cote, son of Mr. and Mrs. D. V. Cote of Alco drive, has been initiated into Theta Tau Fraternity. He is a sophomore majoring in electrical engineering.

★ ★ ★

Mr. and Mrs. William C. Pfahlert Jr., of Crescent Lake announce the birth of a son, Richard Charles, born Feb. 28 at St. Joseph Mercy Hospital.

Grandparents are Mr. and Mrs. William C. Pfahlert of Sylvan Lake and Mr. and Mrs. Eugene A. Schmansky of Westacres.

Announcing the birth of a daughter, Kristin Gloria, born Feb. 24 at Pontiac General Hospital, are Mr. and Mrs. Carroll Appel (nee Gloria Owen) of South Avery street.

Grandparents are Mr. and Mrs. Peter Appel of Marlette and Mrs. John Pump of Drayton Plains.

★ ★ ★

A son, Mark Jeffrey, was born Feb. 24 to Mr. and Mrs. Jerry Stoll (nee Joan Kusmierg) of Dearborn.

Grandparents are Mr. and Mrs. Leo Kusmierg of Allen Park and Mr. and Mrs. Don Stoll of Stirling street.

★ ★ ★

Mr. and Mrs. Ronald Woodhull (nee Illene Wright) of Fenmore street announce the birth of a son, Scott, born Feb. 26 at Pontiac General Hospital.

Grandparents are Mr. and Mrs. Edward Wright of Lakeview drive and Mr. and Mrs. B. J. Woodhull on Lincoln street.

★ ★ ★

Mr. and Mrs. Robert Croza of East boulevard announce the birth of a daughter, Chantal Francine, Feb. 28 at St. Joseph Mercy Hospital.

Grandparents are Mr. and Mrs. Auguste Croza of Soissons, France.

★ ★ ★

Mr. and Mrs. James Berg of Joslyn avenue announce the birth of a son, Jerome Andrew, born Feb. 28 at Pontiac General Hospital.

Grandparents are Mr. and Mrs. Mack Taylor of Vinewood drive and Mr. and Mrs. Andrew Geisinger of Harrison avenue.

★ ★ ★

A son, Mark Gerald, was born Feb. 26 to Mr. and Mrs. Gerald Shirley (nee Barbara Bashor) of Cedar Falls, Iowa.

Grandparents are Mr. and Mrs. Richard Bashore of Ogemaw road and Mrs. Roy Shirley of Miami road.

Legion Auxiliary Plans Part in Birthday Dinner

Joseph Laux, third zone vice commander will be guest speaker at the birthday dinner celebrating the American Legion's 40th birthday, to be held at 6:30 p.m. March 14 in the post home.

At the meeting of the Auxiliary to Cook Nelson Post 20, held Monday evening at the post home, it was announced that Mrs. Leo Mineweaser would be on the kitchen committee for the dinner and Mrs. Roger Dean would head the dining room committee.

Appointed to select a birthday gift for the post are Mrs. Ray Jewell, Mrs. Eldon Showen and Mrs. Dean.

Reservations for the dinner are being made through Mrs. Jewell, Mrs. Robert Conant or the post home.

Mrs. David Warrilow was accepted as a new member.

★ ★ ★

The 18th District meeting will be held at 8:30 p.m. Friday at the Rochester Post Home.

On March 21, a junior Easter party will be held at 2 p.m. with Mrs. Joseph Fouts as chairman. Gifts will be made and sent to the Evergreen Rest Home.

★ ★ ★

A donation has been sent to Crusade for Freedom.



PATRICIA J. TATHAM

Mr. and Mrs. Roy F. Tatham of Lake Orion announce the engagement of their daughter, Patricia Jean, to Donald C. Campbell, son of the Chester W. Campbells of Uplong drive. Mr. Campbell attended the University of Detroit.

300 Attend Amaranth Installation

The annual installation of officers of Esther Court, Order of the Amaranth, was held Friday evening at Roosevelt Masonic Temple with some 300 members and guests present, many from out of state, as well as from Michigan.

Mrs. Roy Wilton acted as mistress of ceremonies.

LEADING OFFICERS

Installed as royal matron of the order was Mrs. Pierre Shaver. Others installed were Harley Bowers, royal patron; Mrs. Harold Schingeck, associate matron; and Ira Inwood, associate patron. William Pfahlert was installing officer.

★ ★ ★

Additional new officers are Mrs. Earl Hoskins, treasurer; Catherine McCrindle, secretary; Mrs. Alec McVean, conductress; Mrs. John Balch, associate conductress; Mrs. Harley Bowers, one-year trustee; Mark Sartell, two-year trustee; and Mrs. J. C. Norton, three-year trustee.

★ ★ ★

Still others are Judith Lacy, marshal east; Roma Schmidt, marshal west; Dorothy Pritchard, standard bearer; Samuel Wiscombe, prélaté; Grace Snover, historian; Annabelle Ross, truth; Olive Burgess, faith; Lula Buckler, wisdom; Miriam McWilliams, charity; Meta McIlroy, musician; Mrs. Arthur Augustine, warder; Ernest Pearson, sentinel; Gladys Holliman and Leola Wiscombe, flower girls.

VISITORS PRESENT

Visitors present included Mrs. Albin Hall, grand royal matron, of Jackson; Pierre Shaver, grand royal patron, of Pontiac; Mrs. Arthur Reek, grand associate matron, of Grand Blanc; and Abraham Spiegel, grand associate patron, of Kalamazoo.

Mrs. Lionel Robinson of Lincoln Park was soloist for the evening.

★ ★ ★

For the ceremony, the Arch of Steel was formed by Sir Knights, and the Arch of Roses by Honored Ladies. Ferns and cut flowers decorated the room. A social hour was held after the ceremonies.

Heads OES Event

Wilma Bendle is the general chairman for the Oakland County Association of Order of the Eastern Star annual brunch and card party. The affair will be held March 11 at the CAI Building, with a style show by DeCor Shop.

Mr. and Mrs. Raymond Hahn of Meadowlawn street announce the engagement of their daughter, Shelby, to Thomas E. Weber, son of Mr. and Mrs. E. J. Weber of Hudson street. A late summer wedding is planned.



SHELBY HAHN

They're on Defensive—Abby

Arm of Coincidence Moves to Gather In Baby Sitters

By ABIGAIL VAN BUREN

"DEAR ABBY: I am the sitter who had her boy friend over while I was sitting. The neighbors said the lights went off when he came in and the minute the people drove up the lights were turned on again. This is a dirty lie! The lights were on almost all the time he was here. We turned a few lights off to watch television. And the reason he ran out the back door was because his hair needed combing and we couldn't find a comb."



ABBY

CINDY (Cleveland)

★ ★ ★

"DEAR ABBY: I am very glad that I do not have to worry about the neighbors who claimed they saw my boy friend going out the back door because when my people come home they always put their car in the garage behind the house and they come in the back door. So if I did have a boy friend visiting me he would have to go out through the front door or else he would bump into the people."

ANNE MARIE (Asheville, N. C.)

"DEAR ABBY: Would you please print this as soon as possible? Will the neighbors who witnessed the sitter's boy friend leaving hurriedly by the rear exit while we came in the front, please contact us with the facts? We have suspected that our sitter was entertaining her boy friend in our home for a long time but have never been able to prove it. Thank you."

MRS. G. G. F. (Beverly Hills, Calif.)

★ ★ ★

"DEAR ABBY: The people who live next door to the lady I sit for are trying to make trouble for me. My boy friend went out the back door because the lady who I sit for told me if I had company they would have to use the back door. My boy friend did not run out the back door—he was going anyway. DOTTIE (Duluth, Minn.)

"DEAR ABBY: My girl friend has not been asked to be a sitter since that letter showed up in your column telling about me visiting her on the job and leaving by the back door when the folks came home. I would like to say it was all my fault. I don't know why I ran. She asked me to stay and meet them. If the house looked dark it must have been because all the shades were drawn. The lights were on and we were listening to records and dancing. Honest.

DON (Houston, Texas)

★ ★ ★

"DEAR ABBY: When I read that item in your column about the sitter who hustled her boy friend out the back door when the husband and wife came home it started me to thinking. Which night was it and did the people live on Pacific street in San Fransciso.

"When my husband and I came home one Saturday night our sitter had the guiltiest expression on her face I have ever seen. So far none of our neighbors have mentioned a word to us about anything."

CURIOUS

DEAR CURIOUS: The long arm of coincidence has reached several thousands of miles. The guilty sitter lives in Elizabeth N. J.

★ ★ ★

"DEAR ABBY: I would like to tell my side of it. The reason my boy friend ran out the back door when the people came home was because he was too bashful to meet them. We weren't doing anything wrong. I wish the neighbors would mind their own business."

★ ★ ★

SALLY (Oklahoma City)

For a personal reply, write to ABBY in care of this paper. Enclose a self-addressed, stamped envelope.



MARY C. SUTHERLAND

Mr. and Mrs. John Sutherland of Charlotte street announce the engagement of their daughter, Mary Catherine, to John Alfes of South Paddock street, son of Mr. and Mrs. John Alfes of Lansing. An October wedding is planned.

Homemaker May Not Be Good Wife

By RUTH MILLETT

It's easy for a woman to confuse being a good housewife with being a good wife.

But any man could tell her that there's a world of difference.

A good housewife keeps her home neat and tidy, cooks good and nourishing meals, manages money well, and is an efficient manager of her time and energy.

But many a woman who can claim to be a top-notch housewife is actually an indifferent wife.

She may lack the sympathetic understanding that her husband needs from her. She may be so lacking in gaiety and a sense of humor that life with her is real and earnest, but not much fun.

She may lack the tact needed to soothe a man's ego when he meets defeat.

She may be a dull companion. She may lack any interest in her husband's work — regarding it as nothing more than the way he earns his pay check.

She may be stand-offish so that his friends never feel really comfortable in their home.

She may be such a sticker for routine that she makes life boring for both of them.

She may be such a perfectionist that she's a shrew.

A good housewife can lack a lot of qualities that make a woman a good wife. But too many wives don't realize that.

★ ★ ★

They are perfectly sure that they are good wives because they meet all the requirements for a good housekeeper.

Don't Soak Knife

Here's a tip on the care of knives. Never soak them in hot water — because prolonged moisture will eventually warp and roughen wood handles. Instead, always wash knives quickly in hot soap or detergent suds and rinses, then wipe them dry at once.

Movie Stars Are Used to Publicity

By EMILY POST

"Dear Mrs. Post: Will you please settle an argument that has been going on between my husband and me ever since the other night when we went to a well-known supper club after the theater. Seated at a table next to ours was a very well known movie star, and incidentally, one of my favorites. Very quietly I leaned over and asked her if she would give me her autograph. She said she would be delighted.

"My husband thinks that it showed lack of manners on my part and said that I had embarrassed him by my behavior. I think a person in public life encounters this all the time and I certainly see nothing wrong in what I did. What is your opinion?"

Answer: That it embarrassed your husband is the only reason your asking for the autograph was wrong. The movie star is so accustomed to being asked for an autograph that I am sure she did not mind.

"Dear Mrs. Post: I teach in an elementary school where our principal encourages the children to answer him., 'Yes Sir' and 'No Sir' I agree with him in the feeling that this is good training. I also speak to him in that way especially when children are present.

"My girl friend teaches in the same school and says this is in bad taste. She claims that only servants use this term when speaking to their employers. Will you please clear this up for us?"

Answer: Your girl friend is mistaken. "Sir" is properly used in speaking to any older man whether he is your employer or not.

"Dear Mrs. Post: I have been seeing a boy quite steadily for the past three months and he has invited me to his house for Sunday dinner so that I may meet his parents. Will it be proper for me to go on his invitation alone and, if so, should I take a box of candy for his mother?"

Answer: It is very important that his mother send you a personal invitation either by telephone or a note. It is not at all expected that you take anything to her. In fact, it would be better not to.

Cologne Saves Day

For a last-minute date, you can give yourself a hair set that will dry more quickly than one done with water. Just use cologne.

Goffs Celebrate 50th Anniversary

Mr. and Mrs. Jesse Goff celebrated their 50th wedding anniversary Saturday with an open house held at their home on Mt. Clemens street.

The Goffs have five sons and daughters, Cecil A. of Bad Axe, Mrs. Shamon Garner of Mechanic street, Mrs. Ronald Corbett of Beach street, Ronald A. of Augusta avenue and Elaine Goff, at home. They also have five grandchildren and two great-grandchildren. Their daughters poured at the reception. Out-of-town guests were from Detroit, Bad Axe and Ortonville.

The newest wallets are elongated and have an actual watch in one corner.

$3.50 PERMANENTS $3.50
Complete With Haircut and Set
No App't Necessary FE 5-8000
LOUIS BEAUTY SHOP
16 West Huron—2nd Floor Next to Buckner Finance

House of Venus Figure Salons
GIVES YOU THE NEW SLIMMING SENSATION



Slim-glori
Newest, Easiest Way To Reduce and Remold Your Figure WITHOUT DISROBING! Created by Famous Reducing Authority
HOUSE of VENUS
EXPANSION SPECIAL
To the First 25
$1.50 per week
For a Course Individually Designed For You
You are invited for a Free Visit — NOW . . .
Call FE 4-9582-3 for Appointment

Slim-glori SLENDERIZING PLAN gives one of the most refreshing and relaxing reducing sessions you've ever experienced—anywhere. All you do is come in and lie down—without disrobing—without exertion—and you begin to shed ounces as you begin to shed pounds.

Slim-glori SLENDERIZING PLAN includes a reduced calorie program that makes slimming sure. Makes your unwanted inches and bulges disappear . . . as the SLIM-GLORI Table firms hips, thighs, tummy—your entire body!

Slim-glori SLENDERIZING PLAN is the enjoyable and convenient way to have the figure you've always yearned for. See how easily you gain a graceful new poise and posture—a slender, more youthful body. And everybody's talking about the pleasant way it activates your circulation to give you a fresh new feeling of well-being.

NOW HOUSE of VENUS HAS Slim-glori . . . IT HAS EVERYTHING!



Should you desire: House of Venus has: Mechanical and Vibratory Massage, Passive Exercise Equipment, Steam Baths.

HOURS: Mon.-Fri. 10-10 . . . Sat. 10-6
House of Venus
Figure Salons
Miracle Mile Shopping Center
S. Telegraph at Square Lake Road
Call: FEderal 4-9582 or FEderal 4-9583

To Benefit Friendship House

Jazz Jubilee Invades Washington

WASHINGTON (AP) — Official Washington, long attuned to the spoken political word as a kind of music, is trying its ear on some jazz.

Patrons of the Washington jazz jubilee include some names you wouldn't think of as cool cats:

Mrs. Dwight D. Eisenhower, Mrs. Richard M. Nixon, Mrs. Earl Warren, Mrs. John Foster Dulles, 22 ambassadors and their wives, seven Cabinet officers and their wives, the chairman of the Joint Chiefs of Staff and his wife, Speaker of the House Rayburn (D-Tex).

Washington's first jazz concert with such prominent backing is being arranged by a group of congressional wives raising money for Friendship House, a settlement house on Capitol Hill. The jubilee chairman is Mrs. Richard Bolling, wife of the Democratic representative from Missouri.

A band of jazz greats will shake the rafters of a Washington hotel ballroom on the night of March 16. What Mrs. Bolling calls "an uptown level" will be supplied by the Library of Congress and the National Gallery of Art.

★ ★ ★

Marshall Stearns, literature professor at Hunter College and writer on jazz, lectured on the subject at the art gallery Sunday. Monday, the Library of Congress opened an exhibit, "Seven Ages of Jazz," to trace its course from the early folk music to the Carnegie Hall.

★ ★ ★

Why a jazz jubilee in Washington?

"We wanted something new —the benefit circuit has been so overdone," Mrs. Bolling said. "The patrons aren't jazz buffs, but they're really glad to know what it's all about."

FEATURED PLAYERS

Dick Cary, pianist and arranger, got together the band. It will include Buck Clayton on trumpet, Willie and Lion Smith on piano, Pee Wee Russell on clarinet, Bud Freeman on saxophone and Jo Jones on drums.

They play traditional jazz, the kind which first built up such a big following overseas. To show how it has spread abroad, there will be the Japanese girl pianist, Toshiko. The featured singer will be Ernestine Adams.

★ ★ ★

Willis Conover, program conductor of the Voice of America's Music—USA, will be concert narrator.

"It just can't miss," said Mrs. Bolling, a fan ever since the family maid took her as a child to hear jazz.

Have You Tried This?

Teenager Shares Recipe for Family Layer Cake

By JANET ODELL
Pontiac Press Home Editor

Carol Bauer is another Betty Crocker Homemaker-of-the-Year winner. She goes to St. Michael's High School. Cooking is something she likes to do. Active sports are her hobby. Carol hopes to be an X-ray technician.

★ ★ ★

This cake, Carol says, is a favorite with her family. It is an old family recipe.

FLORENCE CAKE
By Carol Bauer

1 cup butter or other shortening
2 cups brown sugar, firmly packed
1 cup sour cream
1 cup coconut
1 cup nuts
2 cups sifted flour
2 eggs, separated
¼ square bitter chocolate, melted
1 teaspoon soda
½ teaspoon baking powder
1 teaspoon vanilla

Mix coconut and nuts with flour. Beat yolks and whites of eggs separately. Mix ingredients in order given, folding in beaten egg whites last.

★ ★ ★

Bake in two 8-inch layer pans that have been greased. Set oven at 375 degrees for 25-30 minutes. Frost with Seven-minute icing.

Cranbrook Book Guide to Lake Fish

CRANBROOK—There are 234 kinds of fish in the Great Lakes region.

Prof. Karl F. Lagler, chairman of the Fisheries Department at University of Michigan, and Carl L. Hubbs of the Scripps Institute of Oceanography, LaJolla, Calif., have pooled talents to produce the only guide to all fish in the Great Lakes.

★ ★ ★

Entitled "Fishes of the Great Lakes Region," the book recently was published by the Cranbrook Institute of Science at Bloomfield Hills.

Description, distribution, habitat, diet and other scientific and lay information of Great Lakes fish are included in the book.

★ ★ ★

In addition, it contains illustrations of fishes on some 45 color plates, plus 251 other illustrations.

The 227-page completely revised and reset edition (it was first published in 147) may be purchased from Cranbrook.

Little Girl Purse

Little girls can walk doggy on their arms. A purse company shows a straw wicker bag that looks like a dog. The leash is a chain attached to a wrist ring, and the head lifts up.

SPECIAL
Amaryllis Bulbs
Ea. 69c
TASKER'S
63 W. Huron FE 5-8261

LEARN to KNIT
Evening Classes
Mon. & Tues.
6 to 9
DAYTIME CLASSES DAILY
THE KNITTING NEEDLE
452 W. Huron FE 5-1330

Look Your BEST for EASTER



Pre-Easter Special on Permanents
"Nadine"
Invites You to Come in!
SONJA'S Beauty Shop
300 Mt. Clemens FE 5-8641

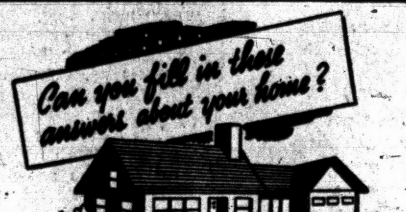

How much did you pay for it? $.....
How much is it worth today? $.....
How much fire insurance do you carry? $.....
Would it cover a loss if your home was destroyed? ☐Yes ☐No

If your answer was "no" it might be a good idea to check with us this week. Stop in!

Call Today!
Kenneth G. HEMPSTEAD INSURANCE
102 E. Huron St. FE 4-8284

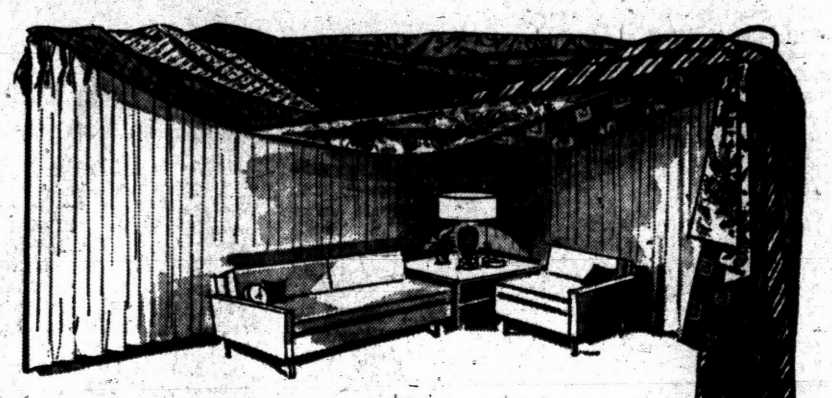

Decorator Fabrics

Spencer's have received the new Spring portfolio of drapery fabrics that is the most complete offered anywhere in Oakland County. Truly distinctive patterns and stylings are available in a complete price range. Panel drapes, formal stylings, moderns, exotic Oriental prints, and patterns suitable for juveniles and kitchens. Expert decorators at Spencer's will assist you in planning distinctive furnishings for your home.

Spencer's
FLOOR COVERINGS
3511 Elizabeth Lake Rd. FE 4-7775
4994 Dixie Hwy., Drayton OR 3-0411
Both Stores Open Monday, Friday and Saturday Evenings

Your Spring Separate . . .

$19.95



The sailor tie—checking in at many social ports. Exclusive silky plaid pattern in apricot or turquoise. Two-piece dress with contrast belt, fully lined skirt. Sizes 7 to 15.

Alvin's
HURON at TELEGRAPH
Mon., Thurs., Fri. 10 to 9—Tues., Wed., Sat. 10 to 6

Avoid Ornate Frame

In selecting a frame for a new picture, avoid styles that are so ornate or startling in color that they detract from the picture. A frame should enhance and strengthen the colors in the picture it surrounds, not overpower them.

NOW . . .

One Convenient Location!

Gillies Children's Shoes

now in our New Famous Brand Store . . .

47 N. Saginaw St.





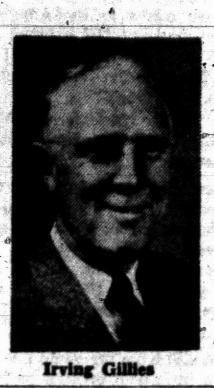

Irving Gillies

The same personal interest in expert fitting and quality children's shoes that we have built our reputation on over the past 24 years.

STEPMASTER
PLAY POISE
CHILD LIFE

what a difference a new mounting can make!



Why hide the beauty of your diamond when a new mounting will make such a difference! See our large selection today! There's no obligation!

Connolly's JEWELERS

16 W. Huron St. FE 2-0294

California Ranch Curtains

Curtain Separates — in crisp, drip-dry dacron combine to fit windows large or small—

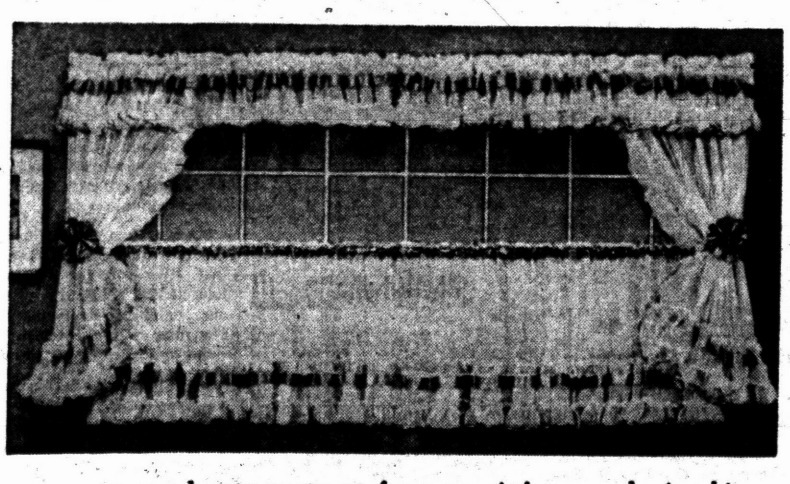

. . . our new beauty treatment for your windows — classic white sparked with colorful yellow, aqua, pink or brown trim: enough styles, sizes to combine for almost any window (we show a pair of sash curtains with bows, two pairs of straight-hanging Dutch Style, one valance). — All with fine sewn details, careful workmanship — each needing only a quick sudsing, the touch of an iron to bring spring-fresh beauty to your home.

Truly the Sensation of 1959

UPPER SASH WITH TIEBACKS		LOWER DUTCH STYLES	
36 Inch	Pair $5.75	24 Inch	Pair $3.60
45 Inch	Pair $6.25	30 Inch	Pair $3.80
Valance	Each $2.00	36 Inch	Pair $4.00

Molls

OPEN FRI. & MON. NIGHTS

1666 S. Telegraph FE 4-0516

Give Psychological Help

Many Women Wear Hair Pieces

By JOSEPHINE LOWMAN

Most men would prefer not to become bald but I am sure that baldness does not have the psychological repercussion on them which loss of hair has on a woman. I suppose that one reason for this is that so many more men than women become bald. Then too a woman's hair is thought of as one of her greatest beauty assets. "Her crowning glory" always has been admired by men and is glorified in poetry novels and song.

When I talked with Doris Fleischer whose family has been pioneers and leaders in the field of extra hair pieces for four generations she touched on this problem with real feeling.

Miss Fleischer said "There is much more sparseness and even baldness among women than most people know and this has a devastating effect on the lives of many of them.

"No woman wants to lose her hair but actually this is one of the least physical lacks in that there is no pain and no crippling and her appearance easily can be remedied."

There are one and a half million women in the United States wearing what Doris called "problem hair pieces" or hair pieces which are really needed to cover sparse hair or even bald spots. Five hundred thousand of these wear complete wigs.

Besides the fashion angle Doris and her brother Paul work to combat the psychological fears which are produced by a steady increase to partial or complete baldness.

I was surprised to learn that many thousands of children have this difficulty due to accident, illness, brain surgery or deep burns. The Fleischers work with thousands of children sent to them by the New York City Department of Welfare and by Boards of Education and plastic surgeons throughout the country. Imagine what an awful effect loss of hair would have on a child's budding ego!

Doris and Paul also work with physicians of the Armed Forces in rehabilitating veterans who have lost all or part of their hair due to combat injury or nervous tensions.

The stigma has been taken out of wearing wigs because they now are fashionable and women wear them who do not need them.

Many women would be happier with a small "problem hair piece" to cover a sparse or bald spot. I was amazed a few weeks ago when a woman I have known for quite some time put her hand to her head and removed a portion of hair about three by two inches in size — which was not her own. She said "I had a burn and you never suspected that I wear a false hair piece did you?" I hadn't!

Doris Fleischer told me many heartwarming stories. She told me about husbands who have brought their timid wives in for help. I asked "How do the men really feel about this?" Doris said "The ones I have seen are disturbed only by their wives' distress."

I think this column illustrates the fact that there is almost always an answer today to any beauty problem.

★ ★ ★

Tomorrow: "So You're a Grandmother! You're Still an Individual."

Junior Music Club Program Presented

Twelve members of Junior Group of Chopin Music Club presented a program of ensemble music at the meeting of the group held Sunday at the Oliver street home of Penny Pepper. Jean Ann Keefer assisted the hostess.

Taking part were Cynthia Howlett, Jane Priestly, Kerry Gault, Cynthia Cudnohufsky, Donna Rae Luen Verger, Ann McLean, Carol Gray, Phillip Schurrer, Michael Omans, Audrey Schultz, Jean Ann Keefer and Penny Pepper.

Mrs. Earl Clifford showed pictures of Chopin's home in the Mediterranean.



by Laura Wheeler

Such popular doilies—their petite size enables you to use them here, there, everywhere!

Dainty as a dresser-set or to spotlight bric-a-brac. Welcome gift any time. Pattern 905: Directions for 7x13-inch oval; round 10½; square 8½ in No. 50.

Send 35 cents (coins) for this pattern—add five cents for each pattern for 1st-class mailing. Send to The Pontiac Press, 124 Needlecraft Dept., P. O. Box 164, Old Chelsea Station, New York 11, N.Y. Print plainly pattern number, name, address and zone.

Send for a copy of 1959 Laura Wheeler Needlecraft Book. It has lovely designs to order: Embroidery, crochet, knitting, weaving, quilting, toys. In the book, a special surprise to make a little girl happy—a cut-out doll, clothes to color. Send 25 cents for this book.

Janet Elaine Bolton Wed to Eugene Russell Payne

Janet Elaine Bolton and Eugene Russell Payne were married Saturday evening at Marimont Baptist Church. The Rev. Philip Somers officiated at the ceremony before 250 guests.

Parents of the couple are Mr. and Mrs. Norman R. Bolton of West Hopkins street and Mr. and Mrs. Russell Payne of Winton drive.

The bride wore a full-length gown of white sheer silk organza with lace and sequins accenting the Sabrina neckline. The full skirt formed a chapel-length train. Her fingertip veil was held by a pearl crown and she carried a bouquet of white carnations centered by a white orchid.

Jo Ann Kitchen was maid of honor. Bridesmaids were Joyce Crooks of Stanton, Mrs. James Bradsher and Beverly Williams.

★ ★ ★

All wore turquoise taffeta dresses with matching accessories. The maid of honor carried a cascade bouquet of anniversary carnations and the bridesmaids' cascade bouquets were of portrait carnations.

ATTENDS BRIDEGROOM

Dale Payne served as his brother's best man. Ushers were W. Robert Wood, James Bradsher, Robert Gustavson and William Adams.

A reception was held in the church parlors.

For her going-away outfit, the bride wore a blue tweed suit with matching accessories and the orchid from her bridal bouquet. The couple will live on Walnut road.



MRS. EUGENE R. PAYNE

The bridegroom is attending Highland Park Junior College.

★ ★ ★

Mrs. Bolton wore a rose lace and taffeta dress with matching accessories and a corsage of white roses and carnations for her daughter's wedding. Mrs. Payne was dressed in blue peau de soie and lace with matching accessories and a pink rose and carnation corsage.

Waterford Concert Ends Civic Music Season

By MARY L. LINDQUIST

The members of the audience privileged to attend the final concert of the season sponsored by the Waterford Township Civic Music Association were entertained Saturday evening with a concert paced as a miniature Broadway production.

The artists were Robert Goss, baritone, and his wife, Louise Whetzel. The concert included solos and duets costumed, choreographed, staged and tied together by action and conversation.

The artists chose the title, "Make a Show" for their concept of an informal concert. Their efforts did make a show indeed.

Both of these young artists are gifted with fine voices and dramatic ability and had no trouble holding the attention of the audience. Karlos Moser, Brazilian-born pianist and composer, served as a very capable accompanist for the concert.

★ ★ ★

The concert was divided into seven groups, each with a different type of repertoire. The opening group was "Operetta" in which a scene was portrayed in appropriate costumes. Numbers from different operettas were sung with dialogue spoken between to give a continuity to the scene as if it were an original libretto.

A favorite number from "Show Boat," "Make Believe," was sung as a duet for the opening number. The quality of the two singers' voices blended very well.

This concert served as a very happy finale to a most interesting season for the Civic Music Concerts. Members are looking forward to an equally fine season next year.

Mrs. D. L. Downer Honored at Shower

Mrs. David L. Downer was honored Saturday evening with a surprise stork shower given by Mrs. Melvin Helm and Mrs. Ivan Marshall at their Short street home.

★ ★ ★

Guests were Mrs. LaRue Kribs, Mrs. David Leddy, Mrs. Walter Frank, Mrs. Harold Sanderson, Mrs. Truman Davis, Mrs. Phil Bowser and Mrs. Rita Bower.

★ ★ ★

Others were Mrs. Glenn Horton, Joyce Birker, Mrs. Dennis Burling and Mrs. Lucille Lawson.

Save Old Gloves

A worn-out glove is pretty hopeless unless it is only the seam that's open. When the fingers wear, retire the pair to the kitchen work or for use under rubber gloves when floor scrubbing. With the fingers cut off, they are good for gardening.

Those stretch gloves come in black satin now and have added glamour in the way of rhinestone trim.

You'll find many brilliant fake gems in flower form this spring. Not costly, they look very much like the real thing.

BLOOMFIELD FASHION SHOP



Susan Thomas

Take the prize for the prettiest Spring flower arrangement in Susan Thomas' beautifully embroidered trio that puts an orlon sweater atop a slim skirt and sleeveless blouse in wonderfully washable, linen-textured "Tubtex." Cornflower Blue, Blond.

26.95

THE BARDLEY SUIT

in Miniature Plaid Wool



The suit that's all fashion and spring. In a breezy miniature wool plaid in blue or pink. Just one from our collection of new Spring Bardley Suits.

59.95

THE BARDLEY COAT

in Tone-on-Tone Wool



The coat that travels an international circuit in muted tone-on-tone tweed. Dolman sleeves with a detachable back belt. Just one from our collection of Spring Bardley Suits.

69.95

Bloomfield FASHION SHOP

1662 S. TELEGRAPH ROAD

Shop Every Night 'til 9—Saturday 'til 6



From the Press Box

BY BRUNO L. KEARNS
Sports Editor, Pontiac Press

LAKELAND, Fla.—If Eddie Yost gets to play a full schedule at third base for the Tigers, he feels he can be a big help to Detroit with just a .240 batting average.

Inasmuch as he hit an anemic .224 with the Senators last year and Reno Bertoia, the player he replaced at the Detroit hot corner, hit only .233 for the Tigers, his batting goal does not stir the imagination as anything spectacular.

But as a leadoff batter, having Yost hit .240 could mean additional 25 or 50 runs for the Tigers for the season and also pick up a few more of those one-run games. Last year Detroit won 15 and lost 30 by one run.

One of the big objectives for a leadoff man is to get on base as much as possible. By hitting .240, Yost expects to get 140 hits. Add to this another 135 walks and getting hit by 10 pitched balls and he can get himself on the base paths 285 times.

Yost wouldn't have to stretch his imagination to do this. He has led the American League in walks on several occasions. In 1950 even though he hit .295, he got on base 320 times. He drew 141 walks that year.

In 1956 he hit only .231 but he got on base 280 times, including 151 walks.

"I'm sure to get hit about 10 times this year," said Yost, who is one of the most feared leadoff men in either league despite his average.

By getting on base 280 times means he gets to first slightly better than 50 per cent or at least once out of every two times up.

★ ★ ★

The Yanks with their big cleanup bats realized this a long time ago when they tried to get Yost.

Another statistic that favors Yost is the fact that among active players he ranks second in leadoff homers. He has hit 17 in his first trip to the plate.

Hank Bauer of the Yanks has 18 to his credit, and in history of baseball only Eddie Joost has had more leadoff homers with 19 between 1948-53.

Yost hopes to pass Joost's mark and also Bauer's. The facts about Yost's home run record are quite unusual.

★ ★ ★

Through 1955 he had hit 73 homers on the road and only seven in his home field at Griffith Stadium. When the new seats were added in left field of the Senator park, his home total picked up the last couple years.

He now has 101 to his credit in 12 years, 78 of which have been on the road. Best homer seasons were in 1951 and 1952. He hit 12 each of those years and only one was before the home fans.

Fenway Park has been his favorite place. He has hit 17 there.

★ ★ ★

The Tigers are hoping Yost can help in another way. He was the league's best defensive third baseman last year with a .964 mark.

So they figure Yost can save a couple games with his fielding, and if he does get on base 280 times then it will be up to middle-lineup batters like Harvey Kuenn, Al Kaline or Charley Maxwell to give him a ride all the way home.

This could help the RBI production of these Tigers, but Yost could turn out to be the big man even with a timid .240 average.

Miss Taking ABC Lead by 59 Pins

Buds 2nd to Detroiters

ST. LOUIS, Mo. (UPI)—Don Carter and Dick Weber will carry the main hopes of the St. Louis Budweisers into singles and doubles play today at the American Bowling Congress Tournament.

Carter was the big gun last night as the Budweisers, the National Match Game team champions, made a valiant run at the record 3,243 scored last week by the Pfeiffers of Detroit.

Carter led the St. Louisans to a 3,185 series, 59 pins short of first place, with a 674 series. Weber came through with 662.

The Budweiser team total put them in the runnerup spot with a healthy 121-pin bulge over the third place S and Z Tool and Die Co., Cleveland, with 3,064.

Bill Lillard was third in the Budweiser scoring parade with 622, Ray Bluth had 620 and Tommy Hennessey was low with 607.

Opening with a 1,046, the Budweisers slipped to 990 in the second game and appeared out of the running. But they came roaring back in the third game with 1,149 and as late as the eighth frame had an outside chance to grab the lead.

Ironically, Carter was low man in the final splurge, scoring 203. Lillard had 244, Bluth 243 Weber 233 and Hennessey 226 in the stretch run. The 1,149 game was the seventh highest single team game ever rolled in an ABC tourney, while the 3,185 total was the ninth highest in the 56-year history of the event.

★ ★ ★

Carter's other games were 256 and 215. A 7-10 split late in the third game kept him from a 700 series and a running start at Ed Lubanksi's leading 2,116 all-events series.

Bob Pettit Has to Average 13 for NBA Record

NEW YORK (AP)—Bob Pettit of the St. Louis Hawks needs only a 13-point average in his six remaining games to establish a National Basketball Assn. scoring record.

The Bayou Bombardier, who was drafted by the Hawks after winning All-America honors at LSU, is within 78 points of George Yardley's standard of 2,001. Yardley, now playing for Syracuse, set the mark at Detroit last season.

Pettit has amassed 1,924 points, an average of 29.2 points a game. If he maintains that average, he will eclipse the record set by the great George Mikan, who in 1950-51 tossed in 28.4 a contest.

The scoring leaders:

	G	FG	FT	Pts.	Avg.
1. Pettit, St. L.	66	664	596	1924	29.2
2. Twyman, Cin.	67	649	395	1693	25.3
3. Arizin, Phil.	65	564	547	1675	25.8
4. Baylor, Mpls.	64	538	494	1569	24.4
Hagan, St. L.	66	589	382	1560	23.6
6. Schayes, Syr.	66	461	477	1399	21.2
7. Sears, N.Y.	66	463	472	1398	21.2
8. Sharman, Bos.	67	522	300	1344	20.1
9. Cousy, Bos.	69	439	305	1183	19.7
10. Guerin, N.Y.	68	401	377	1179	17.9
Kerr, Syr.	66	487	265	1179	17.9

Northern Trips Alma as NAIA Qualifier

ALMA, Mich. (AP) — Northern Michigan, eliminated in the first round last year, is getting a second shot at the National Assn. of Intercollegiate Athletics basketball title.

Northern, defending state champion, qualified for next week's NAIA tourney in Kansas City by overcoming Alma last night 74-62 in the Michigan district playoff.

Crack free throw shooting pulled Northern through. The Marquette team, outscored 25-21 on field goals, sank 32 of 40 free throws.

Ferris Saxton of Alma led individual scoring with 25 points. Dave Ghiardi and Bob Pearce of Northern got 19 each. Northern led at the half 34-30, staying ahead of the Michigan Intercollegiate Athletic Assn. representative all the way.

Last place Winona State closed out its Northern State Conference season last night with a new home court basketball scoring record in turning back Michigan Tech 108-80.

Wehmeier Gets 'Take It Easy' Order From Boss

LAKELAND, Fla. — Veteran pitcher Herman Wehmeier got a "take it easy" order from Detroit Tiger management Monday in his comeback from his arm operation last fall.

★ ★ ★

The big right-hander whom the Tigers bought from the St. Louis Cardinals last spring was a 1958 flop because of the arm trouble. He was put on the disabled list and had an operation for removal of calcium from his elbow.

★ ★ ★

Manager Bill Norman said he would be cautious with Herman in an effort to make sure he'd come back as a competent relief man.

Cleveland Is Norman's Target in '59

★ ★ ★ ★ ★ ★ ★ ★ ★ ★ ★ ★

Tall Pitcher and Cerv Head Holdouts

Bosox May Land Conley

United Press International

The Milwaukee Braves evidently are fed up with Gene Conley and are getting ready to trade the string-bean pitcher to the first serious bidder.

These facts became evident yesterday when Birdie Tebbetts, executive vice president of the Braves, revealed the National League champions have given up hope of luring Conley away from the Boston Celtics before the close of the basketball season.

"Conley feels he owes an obligation to the Celtics," Tebbetts said upon his arrival at the Braves' training headquarters at Bradenton, Fla. "I asked him if it would make any difference how much money we offered him and he said, 'No.' He is determined to finish the basketball season no matter what."

Tebbetts then pointed out that Conley has averaged $22,500 a year for five years with the Braves.

★ ★ ★

"If he feels that by leaving the Celtics he would jeopardize his obligation to them, then we must feel he has no obligation to us," Birdie added.

Conley, hampered by arm trouble, didn't win a game for the Braves last season. The six-foot-eight, former Washington State basketball star joined the Celtics shortly after the start of the current National Basketball Association campaign and has been averaging less than five points a game.

If the Braves are serious about peddling lean Gene, the Boston Red Sox undoubtedly would grab him if waivers could be obtained from all National League teams. Conley made his major league debut with the old Boston Braves in 1952 and has a large following among New England fans.

★ ★ ★

The Braves finally signed catcher Del Rice and infielder Casey Wise yesterday but still have three holdouts in their ranks. In addition to Conley, they are relief pitcher Don McMahon and first baseman Joe Adcock.

The Washington Senators' holdout list was reduced to four players when outfielders Albie Pearson and Jim Lemon came to terms. Pearson, the 1958 rookie-of-the-year in the American League, reportedly settled for $10,000 while Lemon will receive $14,000. Still unsigned are Roy Sievers, Jim Delsing, Pedro Ramos and Jose Valdivielso.

Billy Loes ended his holdout with the Baltimore Orioles and promptly asked to be traded to another club.

Among the holdouts, Bob Cerv of Kansas City's A's, remained firm in his demands. Seeking a reported $35,000, he and the club are still about $5,000 apart.

★ ★ ★

An optimistic note was struck at the Pittsburgh camp where Dick Stuart phophecised he would hit 30 homers if played regularly "and maybe we'll all be playing in the World Series."

But a nostalgic note broke the routine at the Los Angeles camp. Flanked by two attendants and confined to an electrically powered wheelchair he calls his "Cadillac," Roy Campanella, now a Dodger coach, rejoined his former teammates.

Tribe Poison for Bengals Last Season

Tiger Manager Figures Indians Kept His Club From 1st Division

By BRUNO L. KEARNS
Sports Editor Pontiac Press

LAKELAND Fla. — Of the seven other teams in the American League manager Bill Norman has picked the Cleveland Indians as the primary target for the Detroit Tigers.

Why not the Yanks or the White Sox the two teams which finished 1-2 last year?

Norman explains "We had the season's edge on every team in the league except Cleveland and Washington and it was the Indians who beat us out of the first division by 1½ games and we've got to take 4th place before we can get third."

"We still have the same pitching plus a little help to keep on beating the Yanks and think we have a couple more who can win a few against teams like Cleveland and Washington our downfall teams last year."

★ ★ ★

Cleveland had a 14-8 mark against the Tigers and the Senators were 13-9. The Tigers won 12 and lost 10 against every other team thus the 10-game deficit to the Tribe and the Nats actually meant the difference between third and fifth place.

By getting Ray Narleski and Don Mossi in a trade from Cleveland the Tigers have obtained two pitchers who have beaten them 11 times against only two setbacks in two seasons.

Narleski has been a thorn for Detroit especially in relief roles. Last year he got credit for three victories without a loss and two years ago he was credited with a 3-1 mark against Detroit.

In Narleski the Tigers have also found someone who can also beat the Senators. The fast righthander owns a 9-3 record against the Nats in four seasons.

★ ★ ★

With Narleski in a Detroit uniform there have been only four other pitchers who won three games against the Tigers last season. Pedro Ramos and Truman Clevenger of Washington had 3-2 and 3-0 marks respectively against Detroit while Cal McLish of Cleveland was 3-1 and Dick Donovan of the White Sox was 3-4.

Yesterday when the sun peeked out for the first time in five days Norman sent the batters against "live" pitching and the first three hurlers to work were Jim Bunning Paul Foytack and Frank Lary who are figured to be the three regular assignments.

"We have the pitchers to bail us out of trouble in Narleski and Mossi now we want another starter who might be able to alternate with Billy Hoeft for the 4th starting assignment in rotation" said Norman.

Gerry Davie who had an impressive 17-5 mark at Charleston and Pete Burnside 11-7 at Phoenix have been considered as the best prospects with Don Lee and Bob Bruce with outside chances.

★ ★ ★

But during early camp Norman has liked the performance of George Spencer 32-year-old veteran who saw major league duty with the Giants while in New York. He had a 9-4 record at Charleston last season with a respectable 2.01 earned run average.

Spencer has always had good control although not extremely fast. "We will get a chance to look at him better when we start our exhibition schedule" said Norman "but presently he is doing quite well."

Even though the rain subsided yesterday practice was cut short because of gale-like winds which pushed the temperature down to 50 degrees.

The first intra-squad game will probably be played Thursday with the first exhibition slated against Washington at Orlando Saturday.

TRAINING CAMP NOTES

A couple of banquets get attention this week. Last night the annual Governor's Dinner was held in Tampa with writers, sports casters, coaches, managers and major league executives in attendance.

After a celebration which starts today and continues for the rest of the week in honor of the 1934 Tigers the city of Lakeland will give a dinner for the Detroit squad Sunday.

This is the 25th anniversary of the 1934 team which was the first to train in Lakeland and many of the players of that team will be in attendance for weekend ceremonies.

Harvey Kuenn says he is going to put smaller wads of chewing tobacco in his mouth from now on. "I tried to yell something from the outfield and the wad was so big I nearly choked when I opened my mouth" he laughed.

It's 'One Loss and Out' for Preps

District Cage Action Begins Locally Tonight

Class 'A' at Southfield, 'C' Games in PCH Gym Start Tourney Show

They're starting the basketball season all over again tonight. For one brief moment at least the losses suffered during the regular season are shunted to one side.

The schoolboy hysteria which annually sweeps across the state at this time of year—the Michigan high school basketball tournament—gets under way this evening.

Oakland County prep cagers victims of the "March madness" like nearly everybody else swing into action at a handful of area locations.

Pontiac Central in Class C and Southfield in Class A head the area program tonight as district activity tips off the 1959 edition of "tournament fever."

★ ★ ★

Those who had banner seasons are no better than the also-rans before the opening game. Right now the won-and-lost records mean nothing except the privilege of selecting favorites. They're starting from scratch.

All teams are temporarily on equal footing and the highly-rated prepsters will have to start proving their claims to season honors once again. If the elite are going to battle their way to state championship laurels they'll have to do it the hard way.

From now on it's "one loss and out" with no consideration for won-and-lost marks during the regular season.

★ ★ ★

Pontiac's two parochial schools plunge into district tourney play tonight on the Pontiac Central court.

St. Frederick is a heavy favorite to take the measure of Farmington Our Lady of Sorrows at 7 o'clock while St. Michael rates a slight edge over Hartland in the 8:15 nightcap.

Waterford and Walled Lake both wade into district openers in Class A at Southfield and each holds the underdog role, particularly Waterford.

★ ★ ★

The Skippers tangle with Livonia Bentley in the 6:30 opener followed by Walled Lake's encounter with Redford Union at 8 o'clock.

Highland Park and Royal Oak Kimball clash at 7 o'clock in Class A district action at Birmingham with the Parkers top-heavy choices to win as they please.

Memphis of the Southern Thumb circuit faces Detroit Sweetest Heart of Mary in Class D at East Detroit at 7 p.m., with Class A quintets South Lake and Lakeview meeting at 8:30 on the same floor.

In Class C play at Port Huron Southern Thumb clubs Almont and Capac collide at 7 with Armada also of the Thumb loop, meeting Marine City in the 8:30 finale.

Terrang's Jockey Will Replace Eddie Arcaro

ARCADIA, Calif. (AP) — Bill Boland, who rode Terrang to an upset victory in the Santa Anita Handicap last weekend, will replace suspended Eddie Arcaro on Ole Fols in Saturday's Santa Anita Derby.

★ ★ ★

Arcaro will set out the $100,000-added event because of a five-day sitdown imposed by stewards at Hialeah Park in Florida. Arcaro drew the suspension for careless riding aboard Derrick in the fifth race at Hialeah last Saturday. The penalty period starts tomorrow.

NL Umpires Get Together

TAMPA, Fla. (AP)—The 16 umpires of the National League open ther two-day annual spring meeting with league president Warren Giles here today.

Giles said this is the only time of the year when all the umpires can get together simultaneously to discuss officiating problems.

SPORTS



NEW 700 CLUB MEMBERS — Two area bowlers who recently were added to the new Pontiac 700 Club chapter were Paul Miller, left, and Jim Charlton. Charlton rolled a 717 and Miller hit 715 within a span of three days at Land-O-Lakes. Miller is the youngest member of the club at 24.

State Wins Again, 6 Tied for 2nd

By The Associated Press

The topsy-turvy Big Ten basketball race, featured by Michigan State's swift march to the title, was posed with this dilemma today: Six teams deadlocked for second place.

Last night's games, including Michigan State's 93-73 drubbing of hapless Wisconsin, made it a certainty that no less than two and possibly four conference teams will share the final runnerup spot to the Spartans.

A five-game slate Saturday closes the conference season. Then Michigan State will make a bid for NCAA honors.

Michigan tossed a 60-point second half barrage last night at Illinois to win 101-95, and Ohio State survived Ron Johnson's 30-point game to edge Minnesota 68-66.

★ ★ ★

Thus, Michigan and OSU slipped into a second place tie with idle Northwestern, Iowa and Purdue and losing Illinois, each with 7-6 records. Illinois could have claimed undisputed second place by sweeping its last two games.

Last night, MSU rolled to 13-0 lead and built a 45-29 halftime advantage. Spartan reserves dominated the second half. The victory gave MSU a 11-2 conference record. Johnny Green, the Spartans' jumping jack pivot star, had 28 points while Jim Biggs led Wisconsin, now 1-12, with 22.

At Ann Arbor, spectacular sophomore John Tidwell, M. C. Burton and George Lee collected 85 points to offset Illinois' 54-41 halftime advantage over Michigan. Tidwell dumped in 20 of his 33 points in a second half spurt to pace the Wolverines. Lee had 28 and Burton 24.

Ohio State, spurred by Larry Siegfried's 24 points, rallied from a 41-36 halftime deficit, to defeat Minnesota at Minneapolis.

Cincinnati and Bradley cleared the decks for their showdown battle for an NCAA tourney berth by winning last night. All-American Oscar Robertson poured in 44 points to smash three school records as Cincy walloped North Texas State 95-64 and Bradley beat Houston 74-60. They meet Saturday.

The Border Conference finished in a three-day tie for first last night, forcing two playoff games to decide the NCAA representative. St. Louis, which appears headed for the National Invitation, ripped Tulsa 83-55 and Notre Dame trounced Valparaiso 93-65 in other contests.

The NCAA playoffs start March 10 with some pairings already set. A twin bill at Louisville, Ky., will have Eastern Kentucky vs. Louisville and Marquette against the Mid-American champion. New York will have a tripleheader involving Navy, West Virginia and four other undetermined teams. Butler entered the NIT yesterday, leaving three vacancies.

The Big Ten scoring leaders:

ILLINOIS	G	F	T
Vaughn	7	1-1	15
Perry	2	0-0	4
Wessels	11	6-11	28
Taylor	14	4-5	32
Jackson	7	1-2	15
Gosnell	0	1-3	1
Totals	41	13-22	95

MICHIGAN	G	F	T
Burton	10	4-5	24
Tidwell	15	3-7	33
Farris	1	1-2	3
Miller	2	1-2	5
Lee	8	12-13	28
Rogers	1	0-0	2
Kane	0	0-0	0
Robins	2	2-2	6
Donley	0	0-0	0
Totals	39	23-31	101

Illinois	54	41—95
Michigan	41	60—101

WISCONSIN	G	F	T
Barneson	8	4	20
Biggs	7	8	22
Rosain	0	0	0
Stephens	0	2	2
Serbiack	4	0	8
Hackbart	0	0	0
Jefferson	4	2	10
Mills	1	1	3
Murray	4	0	8
Vand'm'len	0	0	0
Rogneby	0	0	0
Dutrisac	0	0	0
Totals	28	17	73

MICH. STATE	G	F	T
Anderegg	6	6	18
Walker	5	1	11
Green	12	4	28
Olson	1	0	2
Rand	1	0	2
Fahs	3	1	7
Gowens	2	0	4
Stouffer	9	1	19
Bechinski	1	0	2
Turak	0	0	0
Wasson	0	0	0
Young	0	0	0
Totals	40	13	93

Halftime! Michigan State, 45-29.

Skater Loses Memory

By Associated Press

Dick Meredith of Minneapolis suffered a skull injury which caused him to lose his memory temporarily as the United States won 5-1 at Katowice, Poland in hockey yesterday. Weldon Olsen of Marquette, Mich., made one of the Yank goals.

Cage Results

MONDAY'S COLLEGE BASKETBALL SCORES

Big Ten
Michigan State 93, Wisconsin 73
Michigan 101, Illinois 95
Ohio State 68, Minnesota 66

Big Eight
Nebraska 81, Missouri 79

Missouri Valley
Bradley 74, Houston 60
Cincinnati 95, North Texas State 64
Wichita 78, Drake 73
St. Louis 83, Tulsa 55

Pacific Coast
Idaho 64, Oregon 58

Border
Hardin-Simmons 58, Tex. West. 57 (ot)
W. Texas State 81, New Mexico St. 75

Mid-American
Toledo 67, Marshall 60

Other Scores
NYU 80, CCNY 66
Notre Dame 93, Valparaiso 65
Dayton 82, Detroit 51
Peru (Ind.) 82, Kearney 78
Nebraska Wesleyan 67, Wayne (Neb.) State 61
Ohio Univ. 112, Marietta 92
Winona State (Minn.) 108, Michigan Tech 80

Michigan Regional
Northern Michigan 74, Alma 62

District 22 (first round)
Baldwin-Wallace 82, Defiance 76
Youngstown 103, Findlay 65

NBA AT A GLANCE
EASTERN DIVISION

	Won	Lost	Pct.
Boston	49	18	.731
New York	37	30	.552
Syracuse	32	34	.485
Philadelphia	27	38	.415

WESTERN DIVISION

	Won	Lost	Pct.
St. Louis	46	20	.697
Minneapolis	30	36	.455
Detroit	26	40	.394
Cincinnati	18	49	.269

TUESDAY'S SCHEDULE
Philadelphia vs. Detroit at New York
Syracuse at New York
Cincinnati at St. Louis
Minneapolis vs. Boston at Providence

WEDNESDAY'S SCHEDULE
Philadelphia vs. New York at Boston
Syracuse at Boston
Minneapolis at Cincinnati



AP Wirephoto

DOWN HE GOES — Ed Darlington, left, of Streator, Ill., heads for the canvas during his 118-pound Golden Gloves bout with Ruben Vasquez, of Grand Rapids, last night in Chicago. Vasquez won the decision.

DeBusschere Hits 35; Varsity Bows

Titan Jayvees Steal Show

DETROIT (UPI)—The preliminary game took the play away from the Detroit-Dayton contest last night and it was all right with Titan coach Bob Calihan who saw his varsity blasted 82-51 by the Flyers for Detroit's fifth straight defeat.

With the season over for Detroit, Calihan could look forward to next year and Dave DeBusschere. The husky all-state star who led Detroit Austin to the Class A prep crown last season flipped in 35 points as the Titan freshmen defeated Western Michigan's frosh 74-65.

That was the only game of the night in the memorial building. The Detroit varsity was behind 17-3 with 8:30 played in the first half and went 7:26 without a point. It was no contest as Detroit lost its 14th game against 11 victories.

The preliminary brought together two of the best freshmen squads in the state sprinkled with tournament stars of the past few years.

★ ★ ★

Chipping in with 14 points for Detroit was Frank Chickowski who played in the Class B finals in East Lansing several years ago with Detroit St. Andrew.

Bob James of Battle Creek sparked the Bronco frosh with 26 points last night and Earl McNeal of Ferndale hit for 12 as did Ron Robinson of Muskegon Heights.



FETED TONIGHT — The Detroit Red Wings are having a bad season in the National Hockey League, but Gordie Howe still is one of the greatest players on ice anywhere. Gordie will have "his night" this evening when the Wings meet the Boston Bruins at Detroit's Olympia Stadium. Detroit fans are going to honor Howe at the intermission between the 2nd and 3rd periods.

PCH Quintet Tops in Both Polls

Kentucky Stays at Top of Heap in College Vote

MSU Cagers Elevated to Sixth Place After Taking Loop Title

By The Associated Press

Kentucky's Wildcats may find themselves in the unenviable position of having to defend two firsts when they begin play in the 1959 NCAA basketball tournament.

Kentucky, which finished its regular season with a 23-2 record and a tie for second place in the Southeastern Conference, will begin its NCAA title defense in the Midwest Regionals at Evanston, Ill., March 13. The Wildcats got in because Mississippi State, the Southeastern Conference champion, wouldn't play in a tournament where other teams had Negro players.

★ ★ ★

Kentucky not only will be defending the NCAA title, but it likely will go into the tournament ranked as the No. 1 college team in The Associated Press poll. This week's voting again put Kentucky on top by a margin of 100 points over runner-up Kansas State.

Kansas State (22-1) has two more games to play, however, and these could lead to stronger support in the voting of sports writers and broadcasters in The AP poll. Third-place Cincinnati also has some key games left on its schedule.

The top ten teams with first-place votes and won-lost records through Saturday. Feb. 28 in parentheses (points on a 10-9-8 etc. basis):

1.	Kentucky (32)	(23-2) 858
2.	Kansas State (28)	(22-1) 750
3.	Cincinnati (7)	(21-2) 703
4.	Miss. State (20)	(24-1) 617
5.	North Carolina (5)	(18-3) 551
6.	Michigan State (16-3)	464
7.	Auburn (1)	(20-2) 351
8.	West Virginia (8)	(25-4) 341
9.	Bradley	(21-3) 287
10.	N.C. State	(19-4) 270

THE SECOND TEN

California (1) 130; St. Louis 115; Marquette (2) 88; Oklahoma City 79; Texas Christian 62; Utah 59; St. Mary's, Calif. 58; St. John's, N. Y. 53; St. Bonaventur 47; St. Joseph's, Pa. 46

Final Prep Cage Ratings

UPI Poll

CLASS A

1.	Pontiac Central (9)	(14-1) 127
2.	Hamtramck (4)	(14-1) 121
3.	Detroit Eastern	(11-1) 87
4.	Flint Northern	(12-2) 81
5.	Detroit Austin	(15-2) 73
6.	(Tie) Alpena	(12-1) 65
	Berkley	(15-1) 65
8.	Flint Central	(11-3) 41
9.	Grand Rapids Central	(14-2) 36
10.	Highland Park	(11-4) 31

Honorable Mention: Detroit Northwestern, Port Huron, Dearborn Edsel, Ferndale, Muskegon Heights.

CLASS B

1.	East Lansing (6)	(15-1) 130
2.	River Rouge (5)	(16-2) 121
3.	St. Joseph (2)	(16-0) 109
4.	Sault Ste. Marie	(15-1) 90
5.	Detroit Holy Redeemer	(16-2) 79
6.	Jackson St. John	(15-1) 62
7.	Flint Kearsley	(14-1) 49
8.	Plainwell	(15-1) 45
9.	Flushing	(14-1) 36
10.	Harper Woods	(14-1) 25

Honorable Mention: Manistee, Hamtramck St. Florian, Lansing Resurrection, East Grand Rapids, Escanaba.

CLASS C

1.	Muskegon Christian (9)	(16-2) 125
2.	Pigeon (2)	(16-0) 117
3.	Imlay City	(14-1) 103
4.	Holt (2)	(15-2) 90
5.	Bay City St. Stanislaus	(13-0) 70
6.	Cassopolis	(16-0) 59
7.	Kalamazoo Christian	(15-3) 49
8.	Howard City	(14-1) 41
9.	Bangor	(15-2) 33
10.	East Jackson	(12-1) 31

Honorable mention: Dundee, Colon, Milan, Bronson, Grosse Pte. St. Paul.

CLASS D

1.	Schoolcraft (12)	(16-0) 129
2.	Brimley (1)	(18-2) 114
3.	Cheboygan Catholic	(18-0) 105
4.	Gwinn	(16-2) 88
5.	Manton	(19-0) 71
6.	Kingston	(15-2) 54
7.	Bear Lake	(16-1) 46
8.	Baraga	(15-2) 39
9.	Flint Hoover	(15-2) 28
10.	Baldwin	(15-1) 18

Honorable mention: Custer, Glen Lake, Covert, Harbor Beach OLLH, Fowler.

AP Poll

CLASS A

1.	Pontiac Central (11)	14-1
2.	Hamtramck (3)	14-1
3.	Flint Northern	12-2
4.	Berkley	15-1
5.	Alpena	12-1
6.	Detroit Austin	15-2
7.	Detroit Eastern	12-1
8.	Grand Rapids Central	14-2
9.	Flint Central	11-3
10.	Highland Park	11-4

Others in order: Lansing Sexton, Dearborn Edsel Ford, Detroit Northwestern, Livonia Bentley, Port Huron.

CLASS B

1.	River Rouge (4)	16-2
2.	St. Joseph (5)	16-0
3.	Sault Ste. Marie (3)	15-1
4.	East Lansing (2)	15-1
5.	Flint Kearsley	14-1
6.	Jackson St. John	15-1
7.	Detroit Holy Redeemer	16-2
8.	Plainwell	15-1
9.	Hamtramck St. Florian	13-2
10.	Manistee	12-2

Others: Brighton, Holly, Harper Woods, Flushing, Three Rivers, Monroe Catholic Central, Troy, Hillsdale, Escanaba.

CLASS C

1.	Pigeon (9)	16-0
2.	Muskegon Christian (2)	16-2
3.	Imlay City (1)	14-0
4.	Bay City St. Stanislaus	13-0
5.	Kalamazoo Christian	15-3
6.	Cassopolis	14-0
7.	Holt	15-2
8.	Bangor	15-2
9.	Onsted (1)	13-2
10.	Howard City	14-1

Others: Detroit St. Gregory (1), Flint Holy Redeemer, Mount Pleasant Sacred Heart (1), Bronson, East Jackson, Alcona, Addison, Houghton, Coleman.

CLASS D

1.	Schoolcraft (9)	16-0
2.	Cheboygan Catholic (3)	18-0
3.	Brimley (1)	18-2
4.	Manton (1)	19-0
5.	Gwinn	16-2
6.	Kingston	15-2
7.	Baraga	17-1
8.	Fowler	15-3
9.	Bear Lake	16-1
10.	Harbor Beach OLLH	18-1

Others: Flint Hoover, Grosse Pointe University School (1), Covert, Deerfield, Mio, Custer, Benton Harbor St. John, St. Joseph Catholic.

Pontiac Central Edges Cosmos in 'A' Rankings

Chiefs Grab Mythical State Crown for First Time in History

By The Associated Press

Pontiac Central, River Rouge, Pigeon and Schoolcraft are marked teams in the Michigan high school basketball tournament that starts tonight.

They are the winners in the final Associated Press poll of the regular season. Now the season starts fresh for them and the more than 700 other schools engaged in district tourney play. A heavy slate is scheduled for tonight.

Pontiac (14-1) shaded Hamtramck (14-1) by 12 points in the Class A voting by a panel of Michigan sports writers. Pontiac had 11 first place votes to Hamtramck's three as teams received 10 points for first place, nine for second and on down to one for 10th.

Flint Northern ((12-2) was third, Berkley (15-1) fourth and Alpena (12-1) fifth. Defending state champion Detroit Austin (15-2) was dumped to sixth.

River Rouge (16-2) was 17 points ahead of second place St. Joseph (16-0) for Class B honors. St. Joe, the only unbeaten in the upper two classes, actually had five first place votes to the Rouge's four. But a concentration of second place votes carried River Rouge to the top. Sault Ste. Marie (15-1) was third and defending Class B champion East Lansing (15-1) fourth with Flint Kearsley (14-1) fifth.

Remarkable Pigeon (16-0) was nine points ahead of defending state champion Muskegon Christian (16-2) in the Class C rankings. Pigeon, after its first state championship, has rattled off 50 straight victories in regular season play. Imlay City (14-1) was third in the rankings, followed by Bay City St. Stanislaus (13-0) fourth and Kalamazoo Christian (15-3) fifth.

Schoolcraft (16-0), an heir apparent to three-time defending champion Chassell, marched away in the Class B rankings. Cheboygan Catholic (18-0) was second, Brimley (18-2) was third, Manton (19-0) climbed two notches in the final week and settled in fourth and Gwinn (16-2) was fifth.

The last week of play resulted in no changes among the leaders. Only minor reshuffling was recorded in the top ten in all four classes.

In Class District competition Monday night, Freesoil whipped Copemish, 63-31, and Brethren stopped Arcadia, 60-42.

Final Prep Standings

SAGINAW VALLEY

	League W	League L	All Games W	All Games L
Pontiac Central	0	1	14	1
Flint Northern	8	2	12	2
Flint Central	7	3	11	3
Bay City Central	2	8	7	8
Arthur Hill	2	8	5	10
Saginaw	2	8	4	11

INTER-LAKES

	League W	League L	All Games W	All Games L
Berkley	0	1	15	1
Southfield	6	4	11	5
Farmington	6	4	9	8
Walled Lake	5	5	7	9
Waterford	3	7	5	10
Van Dyke	1	9	3	12

EASTERN MICHIGAN

	League W	League L	All Games W	All Games L
Ferndale	10	2	10	5
Port Huron	10	2	10	5
East Detroit	9	3	11	4
Mt. Clemens	6	6	9	6
Birmingham	5	7	6	9
RO Kimball	1	11	1	14
Hazel Park	1	11	1	15

OAKLAND B

	League W	League L	All Games W	All Games L
Troy	0	1	12	4
Fitzgerald	7	3	10	3
Lake Orion	7	3	10	5
Avondale	5	5	6	9
Clawson	1	9	3	13
Madison	1	9	3	12

WAYNE-OAKLAND

	League W	League L	All Games W	All Games L
Brighton	10	0	14	2
Holly	9	1	14	2
Clarkston	6	4	10	5
Northville	5	4	8	7
West Bloomfield	4	6	8	8
Clarenceville	4	6	6	7
Bloomfield Hills	1	9	4	12
Milford	1	9	2	14

TRI-COUNTY

	League W	League L	All Games W	All Games L
Romeo	5	1	12	3
Rochester	4	2	13	3
Lapeer	3	3	8	7
L'Anse Creuse	0	6	6	8

SUBURBAN CATHOLIC

	League W	League L	All Games W	All Games L
OL St. Mary	9	1	14	4
St. Frederick	8	2	10	4
St. Benedict	8	2	9	5
RO St. Mary	5	5	8	6
St. Michael	4	6	7	8
St. James	4	6	4	6
St. Rita	1	9	1	9
St. Clement	1	9	1	10

SOUTH CENTRAL

	League W	League L	All Games W	All Games L
Imlay City	8	0	14	1
Millington	5	3	7	9
Oxford	4	3	5	9
North Branch	1	8	2	14
Ortonville	1	7	6	9

SOUTHERN THUMB

	League W	League L	All Games W	All Games L
Almont	12	2	14	3
New Haven	12	2	15	3
Anchor Bay	9	5	11	8
Brown City	6	7	8	8
Armada	5	8	5	9
Dryden	5	8	5	10
Capac	4	10	5	12
Memphis	3	11	3	12

OTHER AREA RECORDS

	W	L
South Lyon	12	4
RO Dondero	10	5
RO Shrine	10	7
*Cranbrook	8	6
Utica	9	8
Pontiac Northern	5	10
Oak Park	5	10
Country Day	5	10
Farmington OLS	3	12
Lamphere	3	13

*One game remaining.

Wings Meet Bruins on Gordie Howe Night

DETROIT (AP)—A onetime Detroit Red Wing favorite will be doing his best tonight to spoil "Gordie Howe Night" for the Wings at Olympia Stadium.

Harry Lumley, who once minded the goal for the Wings, will be in the nets for the Boston Bruins amid the Wings' fading chances for a National Hockey League playoff spot.

It's the result of regular goalie Don Simmons' stomach ache and operation.

On the trip from Chicago yesterday Simmons complained of illness. As soon as the team arrived he was hospitalized and operated on for appendicitis.

★ ★ ★

With the loss of Simmons, the Bruins hurridly called up Lumley from their farm team at Providence.

The operation on Simmons was a success, physicians said. However, Simmons will be a patient for five or six days and the time of his return to action is problematic.

At tonight's civic testimonial, Howe, the Wings' great star for years, is to be given about $10,000 in gifts.

The scoring leaders:

		G	A	Pts.
1.	Moore, Montreal	33	41	74
2.	Bathgate, New York	32	40	72
3.	Litzenberger, Chicago	29	42	71
4.	Howe, Detroit	27	42	69
5.	Beliveau, Montreal	33	35	68
6.	Geoffrion, Montreal	22	44	66
7.	Sloan, Chicago	25	29	54
8.	Sullivan, New York	18	36	54
9.	Stasiuk, Boston	24	29	53
10.	Lindsay, Chicago	21	32	53

HOCKEY AT A GLANCE
By The Associated Press
MONDAY'S RESULTS
No games scheduled.

TUESDAY'S SCHEDULE
NATIONAL LEAGUE
Boston at Detroit
EASTERN LEAGUE
Charlotte at Philadelphia

WEDNESDAY'S SCHEDULE
NATIONAL LEAGUE
Chicago at Toronto

State Glovers Early Winners

Boxers From Detroit and Grand Rapids Are Impressive

CHICAGO (AP) — Boxers from Grand Rapids, Mich., and Detroit scored a series of victories in opening rounds of the Golden Gloves tournament last night.

Oscar German of Grand Rapids, outpointed Christopher Rafter of Chicago, in the first round of the 112-pound division. He then went on to outpoint Bobby Broussard, Lafayette, La., in the second round.

Ruben Vasquez of Grand Rapids, outpointed Edward Darlington of Streator, Ill.; in the 115-pound class, but was defeated in the second round by Pat Moore of Kenosha, Wis.

De Mattee was a knockout winner in the 115-pound group. He kayoed Francis Bechen of Rockford, Ill., in the first round, then went on to outpoint Jim Pate of Kansas State.

Two Michigan entries lost out in the 126-pound class. Ken Flowers of Grand Rapids, was outpointed by Norman Kuka of Minneapolis. Joe Powell of Detroit was knocked out by Don Eddington of St. Louis, in the second round.

In the 135-pound class, Ed Saucedo of Grand Rapids, stopped Paul Lopez, Denver, in the first round, and outpointed Herschel Rice, Louisville, in the second. Clarence Sailor of Detroit was outpointed in the first round of the division.

Coast Guard Drills Under Otto Graham

NEW LONDON, Conn. (AP) — The Coast Guard Academy held its first spring football practice Monday under its new coach, Otto Graham.

Before sending the 33 cadets who turned out through a 45-minute indoor drill, the former Cleveland Browns great spoke to the squad for about 20 minutes in private. He said he wanted to outline his offense and have a "get acquainted talk."

Graham plans a wide-open game for the cadets next fall. He said the emphasis will be on "passing the ball — if we can get someone to throw it."

Assisting Graham was Warren Lahr, a former teammate from Graham's Cleveland Browns days. Lahr will be here for spring practice, but he said he hasn't made up his mind as to whether he'll continue playing with the Browns another year.

'Dream Come True,' Matson Says of Trade

LOS ANGELES (AP)—Newly traded Ollie Matson said Monday that playing for the Los Angeles Rams of the National Football League is a dream come true.

"It took three years for the dream to happen," the great ex-Chicago Cardinal fullback told a news conference.

The Rams gave the Cards enough players to form a hefty baseball team to get the 28-year-old Matson. They were four regulars, four rookies and a high draft choice in 1960.

Matson told the press gathering that he wanted to join the Rams when he checked out of the University of San Francisco in 1952.

Crane Skaters Lose, 3-2

Cranbrook's hockey team lost a 3-2 decision to Detroit Catholic Central yesterday on Cranbrook ice in the opening game of a best-of-3 semifinal series in the International Hockey League prep playoffs. Chick Cudlip in the 2nd period and John Waters in the 3rd stanza scored Cranbrook's goals. The Cranes ended their regular season with a 4-9-1 record.

MONDAY'S FIGHTS

NEW YORK—Cecil Shorts, 146½, Cleveland, outpointed Benny (Kid) Paret, 155, Cuba, 10.

HOLYOKE, Mass.—Rudy Sawyer, 151, New York, outpointed Rudy Gwin, 148, Cleveland, 10.

PROVIDENCE, R.I.—Willie Clements, 170½, New York, stopped Lou Campanelli, 173½, Providence, 2.

SYDNEY, Australia — George Berry, 136¾, Los Angeles, outpointed Stan Hayward, 135, Australia, 12.

IF YOU WERE THE UMPIRE

By BEN OLAN

One of baseballs most dramatic plays is the steal, or attempted steal, of home. Vic Power of Cleveland did it twice in one game last year.

★ ★ ★

Here's a puzzler involving an attempted steal of home. You're an expert if you can come up with the right answer in this simulated situation.

★ ★ ★

The Milwaukee Braves have Ed Mathews on third base and one out against Pittsburgh. Hank Aaron is the batter, facing Bob Friend. On the first pitch to Aaron, Mathews streaks for home on an attempted steal. Aaron "takes" the pitch. But seeing that Mathews is a cinch to be out at the plate, Hank intentionally gets in the way of catcher Hank Foiles. Mathews safely crosses the plate as Foiles' view is blocked by Aaron.

Do you think that:

a. Mathews should be out with Aaron still batting?

b. Aaron should be called out with Mathews returning to third base?

c. Both Mathews and Aaron should be out?



Answer: A — Mathews is out with Aaron still batting. When there are less than two out and a runner on third base, the runner is the one who is out when a batter hinders a catcher in making a play at home plate.

PCH Ace Fires 178 Points

Bandy Valley Scoring King

Sometimes he's called "Long John" and other times any other adjective to describe his slender physique.

But it's all in jest and they don't care if 6-foot-3 John Bandy is as "thin as a rail" because the Pontiac Central sharpshooter really can draw a bead on the basket and score.

Bandy is officially the Saginaw Valley Conference scoring champion for the 1958-59 season and he wrapped up the league's offensive honors with a 21-point show against Saginaw High last Friday at Saginaw.

It gave the Chiefs a double sweep because they also clinched the Valley title outright for the 2nd time in three years with their 74-56 victory over the Trojans.

The lanky Bandy piled up 178 points in 10 Valley games to beat out Flint Northern's John Gillian for the league scoring crown.

Gillian scored 14 against Bay City Central last Friday and finished 2nd in the race with 176.

Arthur Hill's Bill Brussow, who led the pack entering Friday's final session, was held to four points in the Hillites' defeat at Flint Central and wound up 3rd with a total of 174.

Dale Lucas of Flint Central was 4th with 173 and Saginaw's Bob Parker came next with 157. Harrison Munson of Pontiac Central finished 10th among the top 20 with 108 points.

From the standpoint of scoring average, the winner was Pontiac's Charlie Barge who graduated at the end of the 1st semester. Barge played in five league games and tallied 107 points for a 21.4 average.

PLAYER, SCHOOL	Pts.
Bandy, Pontiac Central	178
Gillian, Flint Northern	176
Brussow, Arthur Hill	174
D. Lucas, Flint Central	173
Parker, Saginaw	157
Gronski, Saginaw	155
Bishop, Bay City Central	145
Wilson, Flint Central	136
Hamilton, Flint Northern	117
Munson, Pontiac Central	108
*Barge, Pontiac Central	107
Manley, Flint Northern	104
Tilman, Saginaw	102
Kokaly, Bay City Central	97
Tingler, Arthur Hill	93
Jones, Flint Northern	90
Bates, Flint Central	87
Hart, Arthur Hill	82
Richardson, Flint Central	82
Piotrowski, Bay City	82

*Mid-year graduate. Played 5 conference games for scoring average of 21.4 per game.

Moore-Robinson Title Bout Being Arranged

LONDON (AP)—The fight talk in Britain today was about world middleweight champ Sugar Ray Robinson—and Sugar Ray's Manager George Gainford was doing most of the talking.

Gainford has the dollar-trail all worked out for the 38-year-old Robinson, rated one of the finest pound-for-pound fighters in the history of the prize fight business.

"Everything has been arranged in principle for Archie Moore to defend his world light heavyweight title against Robinson in June," Gainford said.

Unitas Visiting Coach

RICHMOND, Va. (AP)—Johnny Unitas, the quarterback who led the Baltimore Colts to the National Football League championship, will help out this week as visiting coach at the University of Richmond.

Griff's, Booth Playoff Victors

Defeat Glenn's, Field's Cagers in First Round of City 'B' Tourney

Griff's Grill enjoyed a romp and Booth Homes had a close shave in opening games of the Class B City League basketball playoffs Monday night at Pontiac Northern.

Booth, the regular season Class B winner in a runaway, was forced to come from behind for a 70-66 victory over Field's Landscape. Jim Potecet led Booth's well-balanced offense with 20 points while Art Larson hooped 18 for Field's quintet.

Jerry Hill bagged 19 points to lead Griff's to a 66-44 rout of Glenn's Motor team. Jim Jones caged 17 in a losing cause.

The Class B playoffs will resume Wednesday night, also at Northern, with Booth and Griff's meeting at 8:30 and Field's and Glenn squaring off in the 7 o'clock opener.

Playoff action in classes A, C and D start tonight. The "A" cagers open fire on the Northern court, Class C teams tackle each other at Madison Junior High and the "D" clubs tangle on the Lincoln floor. All playoffs are double elimination.

MSU to Oppose TV Schedule

EAST LANSING (AP)—Michigan State will vote against the NCAA's proposed program for televising 1959 football games, the Athletic Council announced Monday.

The NCAA program would have 10 nationally televised games and three Saturdays of regional television next fall.

Dr. Harold B. Tukey, council chairman, said the action was taken in the belief that football television should be regulated by the conferences and colleges rather than at the national level.

BEATTY'S TRANSMISSION SERVICE
Completely Installed

NEW EASY FINANCE TERMS!
Ford & Merc-O-Matic
'51 . . . . . $70
'52 to '54 . . . $80
'55 & '56 . . $100
Other 57s and 58s available
All Work Guaranteed!
Free Check-Up Service
47 N. Parke Street FE 8-6022

LITTLE AD
• GARAGES
• PORCHES
• ADDITIONS
BIG DEAL
ELLIS INC. Since 1945
Free Estimates
FE 2-2671

SANDERS FOR RENT
TRAVIS HARDWARE
458 Orchard Lake Ave. FE 5-8724

Thrifty Comfort
OLGA COAL

It burns cleaner... and it's hotter... more heat, less smoke. Enjoy its thrifty comfort. Phone us today for Genuine Olga Pocahontas Coal.
EGG or STOKER
SIBLEY COAL & SUPPLY CO.
140 N. Cass Ave.
FE 5-8163

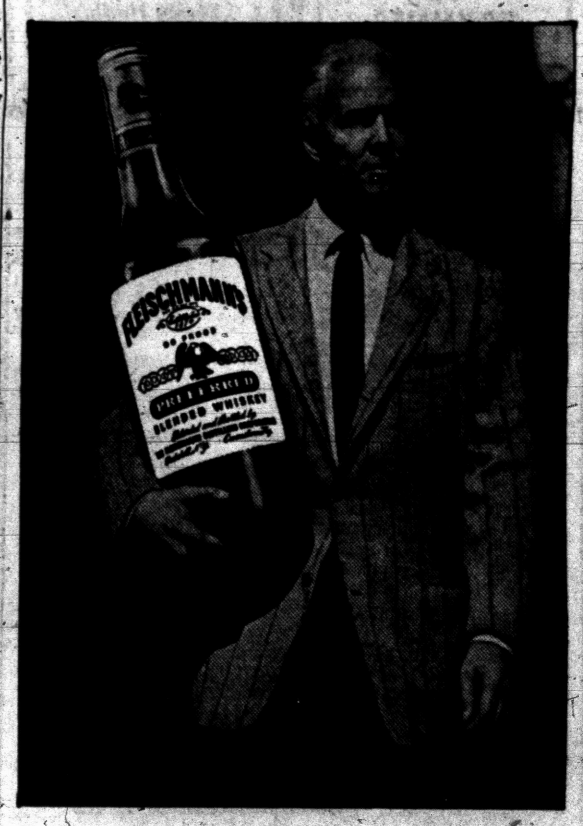
In Fine Whiskey...
FLEISCHMANN'S is the BIG buy!
90 PROOF is why!

$3.92 4/5 Qt. Code No. 260
$2.48 Full Pint Code No. 261
BLENDED WHISKEY • 90 PROOF • 65% GRAIN NEUTRAL SPIRITS
THE FLEISCHMANN DISTILLING CORPORATION, NEW YORK CITY

BONDED BRAKES
• LABOR and MATERIAL
• RE-PACK FRONT WHEELS
• INSPECT WHEEL CYLINDERS
• RE-ADJUST BRAKES
$12.95
FORD CHEVROLET PLYMOUTH
MARKET TIRE Co.
77 W. Huron St. FE 8-0424

SPRING FIX-UP Specials
CASH and CARRY
V-GROOVED MAHOGANY PLYWOOD . . . $4.75
¼"—4x8 Sheet . . . . . EACH
PRE-FINISHED BIRCH PLYWOOD . . . . . Fl. 33c
¼"—4x8 Sheet . . . . . .
ROCK WOOL 98c per bag
DONALDSON LUMBER CO.
27 Orchard Lake Avenue FE 2-8381

Bob McBride Sure Has Pride!

BOB McBRIDE
Asst. New Car Manager
Bob is so proud of the deals he can give on the 1959 Chevy he's busting his buttons. Stop in and let Bob McBride show you the low, low payments he can arrange on any model you choose.
MATTHEWS CHEVROLET HARGREAVES
34 Mill Street (Downtown Pontiac) FE 5-4161

Mother Offers to Forgive Sitter Who Took Child

LOS ANGELES (AP) — As a distraught mother promised forgiveness, FBI agents today sought a childless woman they think may have resorted to kidnaping for the second time.

They said discriptions of a volunteer babysitter who vanished with Eric Flores of suburban Ontario jibe with those of a woman who figured in a previous kidnaping.

★ ★ ★

Ruth Flores, 35, widowed only last June, prayed, meanwhile, asking God to make the kidnaper "see the light of what is right" and return her ailing eight-week-old baby.

"If she will do this, I am willing to forgive her," the mother sobbed. "She must love children an awful lot. But that's no excuse to rob me of mine."

★ ★ ★

The youngster was taken early Friday from the crib he shared with his twin, Aaron. Mrs. Flores has four other children.

A woman giving the name Ann Williams sat for Mrs. Flores after posing as a church worker. Mrs. Flores recalled that the woman wore a maternity dress although she did not appear to be an expectant mother.

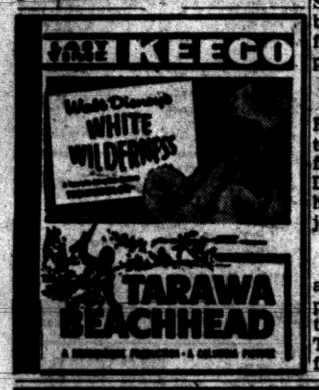

Promotion of Inflation Similar

Treasury May as Well Try Greenbacks

(One of the government's biggest problems is financing a record national debt of 288 billion dollars without fostering inflation. This, the second of four articles on debt management, discusses this fiscal dilemma.)

By FRANK CORMIER

WASHINGTON (AP)—The U.S. Treasury is promoting inflation of the money supply just as surely as if it were printing paper greenbacks.

The Treasury doesn't like this, of course, because it could lead to inflation of the whole economy. At the moment, however, it sees no clear way out.

★ ★ ★

Investor fears of rising interest rates and inflation have made it difficult — if not impossible — for Uncle Sam to borrow needed billions on a long term basis, or even for an intermediate period like five years. As a result, he has had to concentrate on getting short term loans which are much more inflationary.

★ ★ ★

Many of these loans, which come due in three months to three years, are kissing cousins of greenbacks and they create a paradox.

Uncle Sam has trouble getting less-inflationary long term loans, partly because of inflation fears. So he borrows on a short term basis and thus reinforces the very fears which are compounding his problem.

★ ★ ★

For Secretary of the Treasury Robert B. Anderson, this is a bitter irony. Anderson is so vocal a foe of inflation that Sen. Paul Douglas (D-Ill) recently accused him of being obsessed on the subject.

★ ★ ★

The Treasury chief is acutely aware that he, through his department, is helping to increase the inflation potential he decries. The secretary's dilemma stems from the fact that the banks are the principal source of short term loans.

★ ★ ★

Anderson has made a point of acquainting a number of recent visitors with the relationship between bank loans and inflation. He has done so in hopes of gaining missionaries for a balanced budget, which he regards as part of the basic solution to his problem.

The secretary begins by asking the visitor's opinion on "monetization of the debt." He has found that a surprising number of government and business leaders are puzzled by the term. In such cases, he launches into a simple explanation.

★ ★ ★

Assume the Treasury borrows a million dollars from a Washington bank. What is involved?

The Treasury gives the bank a piece of paper — a government security—which says Uncle Sam has borrowed a million dollars and will repay in so many years at a fixed rate of interest. Because the worth of this piece of paper is vouched for by Uncle Sam, it assumes real value and is listed among the bank's assets.

★ ★ ★

On the liability side of the bank's ledger is written an offsetting entry. The bank sets up a new deposit of one million dollars against which the government can write checks to pay its bills.

Anderson asks, where did the bank get this million dollars? Did it take the cash out of someone else's account and give it to the Treasury?

The answer is that it got the money from no one. It created one million dollars worth of credit on the strength of the Treasury's I.O.U.

★ ★ ★

At this point the visitor is apt to comment, "That's just like printing greenbacks, and I'm against that."

The picture could change for the worse this year, however, if the Treasury continues to do most of its borrowing on a short term basis. The "greenbacks" could get out of hand.

Idaho Pulls Off Ban on Mixed Marriages

BOISE, Idaho (AP)—Idaho removed its ban on interracial marriages Monday.

Gov. Robert E. Smylie signed a bill passed by both houses of the Legislature which repeals the so-called "antimiscegenation" law.

The law, on the Idaho books for decades, prohibited marriages between whites and Negroes, Orientals, and other persons of color.

Security for You

Proposes Medical Help

By RAY HENRY

Rep. Aime Forand (D-RI) doesn't look like a crusader or a radical. He's nearly 64, short, round, balding and wears glasses.

Yet—

To many older people he's the leader of a crusade offering real hope for getting needed medical care without the label of charity.

★ ★ ★

To the American Medical Assn. (AMA) he's the author of a radical bill now before Congress which would "destroy private health insurance" and "could pankrupt the entire Social Security program."

Forand chose his roll on Aug. 27, 1957, when he asked Congress to approve a plan to add health insurance for the aged to the Social Security system.

Almost immediately the brick-bats and bouquets began to fly. The AFL-CIO threw a bouquet. The AMA tossed a brick-bat.

BATTLE PICKS UP

The battle has been picking up ever since.

The AFL-CIO this year named the plan one of its major legislative objectives and has been joined by such organizations as the American Nurses Assn., and the American Public Welfare Assn.

The AMA — in opposition—now stands shoulder-to-shoulder with the National Assn. of Manufacturers and the Chamber of Commerce of the United States.

Despite the furor and although Congress has yet to consider his plan at length, Forand has lost none of his zeal for it. If anything, he's now more enthusiastic.

"My No. I aim this year," he told me a few days ago, "is to get my health program passed."

★ ★ ★

What chance has he of success?

At best, he feels it'll be a tough fight. As a first step toward passage, the House Ways and Means Committee—of which Forand is the second ranking Democrat—must hold hearings.

When asked about hearings, Committee Chairman Wilbur Mills (D-Ark) told me:

"I have no plans now for holding them. The committee already has a heavy schedule for the next few months."

Thus, just making the first step may be different.

PARALLEL COVERAGE

Forand's health insurance plan would cover the cost of certain hospital, nursing home and surgical care for anyone eligible for Social Security payments—now or in the future.

In general, here's how:

HOSPITAL CARE—The usual hospital services, in semi-private accommodations, for up to 60 days a year would be paid by the insurance if a physician certified that such services were necessary.

NURSING HOME CARE—A person needing nursing home care after hospitalization could receive up to 120 days a year of combined care, as long as not more than 60 days were of hospital care.

SURGICAL CARE—All surgical services in a hospital would be paid for. So would emergency or minor surgical care performed in a doctor's office or in an outpatient clinic of a hospital.

★ ★ ★

To pay for the health insurance, the Social Security tax would be raised for all employes and employers by ¼ of one per cent and by ⅜ of one per cent for self-employed persons.

Forand says his plan may have shortcomings.

"But," he believes, "we cannot wait, and the older people who look to us, cannot wait for perfection. We must go forward carefully and soundly."

Airborne Thief Eludes Police

One of FBI's 10 Most Wanted Men Robs Bank, Steals Plane, Vanishes

CANTON, Ohio (AP) — Police and the FBI traced a flying bank robber to this northern Ohio city Monday night. There the trail ended.

Authorities say there is little doubt that the man they are chasing is Frank Lawrence Sprenz, 29, of Akron. He is one of the FBI's 10 most wanted criminals.

At Hamilton in southern Ohio Monday a courteous gunman, who thanked his victims, held up a branch of the First National Bank and Trust Co. and fled with $25,955.

★ ★ ★

Later an airplane was stolen from the Hamilton airport and flown to Coshocton, 160 miles northeast. That's when the FBI started thinking the bank robber was Sprenz, who has stolen airplanes on two other occasions.

Mrs. Elizabeth Lewis, a teller in the Hamilton bank, identified Sprenz' picture.

In Coshocton, a car dealer said a man answering Sprenz' description purchased a used car with cash and drove away. Four hours later and 55 miles to the north the car was found abandoned here.

★ ★ ★

That's where the trail ends. Police frankly admit they have no solid leads on Sprenz' whereabouts —he's vanished, or so it seems.

But, if everything the FBI believes about Sprenz is true, his disappearance follows a pattern. He has been leading them on an incredible chase since breaking out of the Summit County jail in Akron almost a year ago.

Twice he has stolen airplanes. A seaplane taken from a Toronto, Ont. airport was found floating abandoned in Baltimore harbor on Sept. 30. Feb. 14 a plane was stolen from Scranton, Pa. and landed near Colchester, Vt.

★ ★ ★

While police scoured the East for Sprenz a man answering his description robbed a New Haven, Conn., Trust Company branch of $12,000.

Although Sprenz has not been known to shoot, the FBI says he is dangerous and will fire without provocation.

★ ★ ★

A natty dresser — he likes Ivy League clothes, the FBI says — Sprenz is soft-spoken and plays the gentleman. He wears a toupe, which can be changed quickly or discarded, making for an effective disguise. He also speaks fluent German, which he picked up while stationed in Austria with the Army.

Student's Speech Leads Teacher Into Hot Water

YUKON, Okla. (AP) — A student's speech on prostitution has a high school speech teacher on the carpet today in this small central Oklahoma farming community.

★ ★ ★

The speech was given by a high school junior in a class conducted by Larry Kirkland last Friday. Parents complained.

Supt. Ralph Myers, who discussed the matter for two hours Monday night with Yukon's Board of Education said, "It was a little crude for high school."

★ ★ ★

Kirkland, in his first year of teaching at Yukon, said the speech was a regular part of his assigned classwork but the topic was of the student's own choosing. Kirkland declared he didn't think it out of order.

The steel industry in the U.S. reinvested 54 per cent of its nearly seven billion dollars in total earnings between 1950 and 1957.

Hollywood Headlines

Versatile Peter Ustinov Resents Label of 'Freak'

By BOB THOMAS
AP Movie-TV Writer

HOLLYWOOD (AP) — Peter Ustinov can write short stories, novels and hit plays. He has been a sensation with his drolleries in TV talk shows. He can act up a storm in comedy or drama and direct films and plays in which he stars.

In this age of specialization, this makes him somewhat of a freak. And he resents it.

★ ★ ★

"Today you're supposed to do one thing only, not a lot of things," he observes. "What would happen if Leonardo da Vinci were alive today?"

Right now Ustinov feels like a slacker. He's just acting. He is playing headmaster of the gladiators' school in "Spartacus" — "I've finally struck middle ground. Usually in American films I've been either an emperor ('Quo Vadis') or a slave ('The Egyptian.')"

★ ★ ★

"Spartacus" is the stormiest film in several seasons, having already listed one director and a leading lady as casualties. One reason may be that there are too many generals in the cast. Kirk Douglas also doubles as producer, and Ustinov, Laurence Olivier and Charles Laughton have also been directors.

I asked Ustinov if he had been caught in the crossfire.

"No," he said, "I have ordered my legions to draw back and consolidate their forces."

The actor-writer-etc. is consolidating his own forces, and that's why he doesn't mind his singular duties in the picture. He feels that it's well for a creator to ride on one of his talents while the others get refreshed from inactivity.

Meanwhile, he continues writing a story each month for Atlantic Monthly. He is negotiating for a deal to film "Romanoff and Juliet," the Broadway hit he wrote, directed and starred in.

★ ★ ★

One item that is not on his future book is a TV show, despite many offers.

Motel Guest Peppers Walls With Bullets

SALT LAKE CITY (AP)—The weekend guest was gone when operators went to clean his motel room Monday. But he left behind:

Twenty-one bullet holes, in walls, floor and furnishings.

A smashed heater grill and desk.

All his belongings, including two pistols and an empty whisky bottle.

★ ★ ★

A note saying "I will be over to pay for the damage tonight."

Police continued their search for the guest.

A prime live stock raising state, Colorado's principal product today is sugar beets.

YOU HAVE TRIED THE REST
NOW
TRY the BEST
WAIDELICH'S RESTAURANT
124 N. PERRY
Greyhound Bus Station

PONTIAC DRIVE-IN Theatre
CLOSED TONIGHT
—OPEN—
FRIDAY
SATURDAY
SUNDAY

NOW! Thru Thurs. HURON THEATER DOORS OPEN 6:45
Starts at 8:45
"ANASTASIA"
With Ingrid BERGMAN
Yul BRYNNER
ALSO
Starts at 7:00 and 10:30
"MARDI GRAS"
Pat Boone
Sheree North
Tommy Sands


by the time we get there they'll Be Open!
The BLUE SKY DRIVE IN THEATER
RE-OPENS FRIDAY

ACADEMY AWARD
3 TOP NOMINATIONS
WINNER!
1. Best Picture of the Year!
2. Best Actress of the Year!
3. Best Performance by a Supporting Actress!
OAKLAND Theatre
NOW Thru Thurs.
"AUNTIE MAME"
ROSALIND RUSSELL
TECHNICOLOR from WARNER BROS.
FEATURES AT: 1:25, 4:00, 6:40, 9:15
ADDED Bugs Bunny in "RABBIT ROMEO"
With PEGGY CASS
(Oscar Nominee for Best Supporting Actress)
STARTS FRI. TONY CURTIS JANET LEIGH in "THE PERFECT FURLOUGH"

Strand
Open 10:45—25c to 1 P.M.
LAST DAY!
At 3:25 5:25 - 7:25 9:30
Anna Lucasta
with EARTHA KITT, SAMMY DAVIS, JR. as "Danny"
STARTING TOMORROW!
FLAMING BATTLE ACTION!
SUBMARINE SEAHAWK AND PARATROOP COMMAND

LAST TIMES TONITE
"THE VIKINGS"
"MAN IN THE SHADOW"
EAGLE
W. C. SMITH CIRCUIT
Starts Wednesday
ROBERT WAGNER
DANA WYNTER
JEFFREY HUNTER
THE ONE TRULY GREAT STORY OF THE U.S. MARINES!
20th Century-Fox presents JERRY WALD'S Production of IN LOVE AND WAR
PLUS COLOR by DE LUXE CINEMASCOPE
"GUN SIGHT RIDGE"
JOEL McCREA


YOU'LL FEEL LIKE YOU'VE JUST
STRUCK IT RICH
WHEN YOU GET THE SAVINGS IN THIS
BIG SALE OFFER
This FAST QUIET GENTLE Hamilton GAS Clothes Dryer
ONLY $219.95
FREE INSTALLATION
MODEL 3M8D
LOOK AT THESE FEATURES
★ Exclusive Twin Air-Stream Drying
★ Automatic Pilot Ignition
★ Sun-E-Day Ultra-Violet Lamp
★ Double-Pass Lint Control
★ 130 Minute Timer
★ Satin-Smooth Tumbling Drum
★ Fabri-Set Heat Control
MO-6429-48
CONSUMERS POWER COMPANY

Caribbean Area Potential Battleground

Haiti Fears Invasion Within Month

(Frank H. Bartholomew, president of United Press International, is in the Caribbean area making a study of the new cold war developing there. In an interview, Haitian President Francois Duvalier told Bartholomew the Caribbean situation is "explosive," a statement borne out by events in Cuba where Bartholomew found Haitian expatriates planning a revolutionary attempt against Duvalier.)

By FRANK H. BARTHOLOMEW

PORT AU PRINCE, Haiti (UPI)—"The Caribbean today is an extremely explosive area," the president of this small nation which is striving to avoid entrapment as a battleground between two larger neighbors told United Press International.

Francois Duvalier, the grave and thoughtful medical doctor who heads the Republic of Haiti, said he believes the situation is such that "the United States should take immediate steps to assume full responsibility for maintenance of peace in the Caribbean area."

The doctor gazed through the glass louvered windows of the nation's White House on a hillside out over Port Au Prince harbor toward Cuba on the distant horizon as he spoke.

Meantime in Cuba, former Sen. Louis Dejoie is heading a movement of other Haitian expatriates for a revolutionary invasion attempt against Haiti which he told United Press International will be made within 30 days.

★ ★ ★

Dejoie, a defeated candidate in the last Haitian presidential election, has a bodyguard of two "barbudos," riflemen from Premier Fidel Castro's Cuban revolutionary army.

Castro has not included Haiti in the Caribbean countries where his government has pledged to assist in overthrowing asserted dictatorships. However Castro has stated his positive intention to aid in an attempt to unhorse President Hector B. Trujillo of the Dominican Republic, on the same island as Haiti which stands between Trujillo and Cuba.

"Our concern at the moment is the possibility Trujillo may move first in an attempt to block us before we are ready," Dejoie told the United Press International in Cuba. "Before we move we want to make clear our demand for United Nations supervision of Haitian elections."

★ ★ ★

Dr. Duvalier, a quiet-voiced, neatly dressed man with a greying crewcut and hornrimmed glasses, addresses his fellow presidents of Caribbean nations:

"It's time for every leader to think in terms of civilization rather than wars and invasions.

"The important battle should not be against one another but against illiteracy, poverty and disease," he said. "It is unfortunate that leaders continue to think in terms of stirring up trouble for personal aggrandizement rather than concentrating the time, effort and expenditures toward improving the standard of living of the common man.

"It is impossible to overlook the remarkable progress of the people of Jamaica and Puerto Rico whose political destinies are stabilized by larger countries.

★ ★ ★

"A new era of peace and prosperity can come not only to the Caribbean nations but to the entire hemisphere if the United States under the terms of the Caracas Convention of 1954 accepts the responsibility for the maintenance of international peace according to its leadership of the Western Hemisphere."

Otherwise, President Duvalier said, Haiti is prepared to defend itself with its regular army of 5,000 well-trained troops and armed civilians numbering more than 8,000.

(Copyright, 1959)

Comes at Worst Time

De Gaulle's New Republic Faces Recession Danger

PARIS (UP)—President Charles de Gaulle's efforts to build a politically and economically strong France are faced with a new danger—the possibility of a recession.

Economic observers are divided on the seriousness of the threat but all say that a recession or at least a period of economic leveling off is definitely possible.

Paul Bacon, minister of labor, says he does not consider the situation alarming at the present time. But an indication of the seriousness with which French officials view the situation is the recent action of the National Credit Council in lifting the year-old ceiling on private credit.

In explaining the action the council said it was necessary to stimulate investment activity. But such a potentially inflationary move would not have been taken unless the government felt the slowdown had gone far enough to warrant countermeasures.

★ ★ ★

France has weathered postwar periods of economic stagnation before. The present slowdown is dangerous because it comes at the worst possible time.

De Gaulle needs a breathing space in which to allow the longe range effects of his recovery program to take effect. Most observers say this will take six months to a year.

Moreover the immediate effects of his program would be hard even on a growing economy. In the present situation they are doubly difficult. Devaluation and the cutback in subsidies has had the effect of raising prices.

Wholesale prices went up 4.5 per cent in January and retail prices increased by 3.5 per cent.

★ ★ ★

These price rises, even under normal conditions, would have the effect of creating strong pressure for a general wage increase. If the economic situation continues stabilized or takes a turn for the worse the pressure for wage increases may become irresistible.

A general wage increase at this time would tend to set off an inflationary spiral. Inflation would in turn wipe out the benefits of devaluation, place France once more at a disadvantage in the world market and seriously endanger the recovery program.

Ohio Freight Agent Job Became Family Matter

CRESTLINE, Ohio (UPI)—There's always been a Bagley as freight agent in this small Ohio town.

Erwin E. Bagley, 74, will soon complete 57 years on the job at the Pennsylvania Railroad's freight office here. His father held the same position for 56 years and his grandfather was the first freight agent when the office opened about the time of the Civil War.

Bad Check Passer Has Better Luck Than Judge

BOSTON (UPI)—A Texan accused of passing three worthless checks totaling $140 in Boston was arraigned before Chief Justice Elijah Adlow in Municipal Court.

"How did you do it?" asked the amazed judge. I tried to give a check for an airplane ticket the other day and they refused to accept it."

THE GIRLS — By Franklin Folger



"You can't get anything done when they're inside, and you have to spend all your time checking on them when they're outside."

BOARDING HOUSE



OUT OUR WAY



DONALD DUCK — By Walt Disney



RIVETS — By George Sixta



BOOTS AND HER BUDDIES — By Edgar Martin

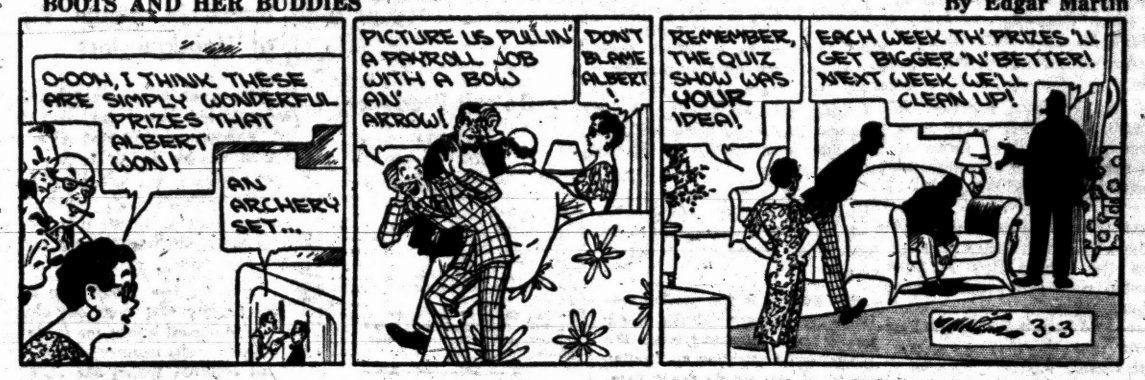

THE BERRYS — By Carl Grubert



DIXIE DUGAN — By McEvoy and Strieber



ALLEY OOP — By T. V. Hamlin



CAPTAIN EASY — By Leslie Turner



NANCY — By Ernie Bushmiller



MORTY MEEKLE — By Dick Cavalli



GRANDMA — By Charles Kuhn



Deputies Arrest Driver After 4 Are Injured

A Lake Orion man was arrested for investigation of felonious driving last night after being involved in a two-car head-on collision which injured four persons, according to Oakland County Sheriff's deputies.

* * *

Zeno Pence, 51, of 361 Lake St., was being held at Oakland County Jail after being treated at St. Joseph Mercy Hospital.

The other driver, Carolyn B. Lauer, 17, of 2011 Judah Lake Rd., Orion Township, her brother, Fred, 13, and mother, Emma, 42, also were taken to the hospital.

The mother was reported in satisfactory condition today after undergoing surgery for facial injuries last night. Her daughter and son were treated and released.

* * *

Deputies said the Lauer girl and a witness told them Pence swerved across the center line at 2330 Clarkston road and smashed into the Lauer auto.

Pence had been drinking and has a poor previous driving record, deputies said.

2 Injured as Car Hits Rut and Tree in Orion

Two Pontiac men were injured last night when their car hit a rut, went out of control and struck a tree along Orion road east of Pine Knob road in Independence Township, according to Pontiac state troopers.

* * *

The driver, William Coggins, 30, of 209 Norton St., and a passenger, James Atchison, 23, of 99 Virginia St., were taken to St. Joseph Mercy Hospital.

Atchison was described in fair condition today with face and knee injuries. Coggins was treated and released.

GMAC Income Up 15.8 Pct. in 1958

NEW YORK (AP)—General Motors Acceptance Corp. reports net income for 1958 rose 15.8 per cent to $53,323,000 from $46,037,000 a year earlier.

* * *

Retail installment sales contracts purchased during the year totaled $3,160,984,000, down 17 per cent from the $3,829,959,000 in 1957, Charles G. Stradella, president, said in the annual report.

GMAC collection, repossession and loss experience in 1958 was influenced by unfavorable economic conditions in the first half, the report said.

* * *

The rate of repossession and ratio of loss to liquidations continued into 1958 the upward trend of 1957, but had passed their peak and were declining by midyear, it noted. In the last quarter, repossessions and losses were substantially lower than the same period of 1957.

Cub Pack 29 Holds Blue and Gold Banquet

Cub Scout Pack 29 of Wever and Hawthorne schools held its annual Blue and Gold banquet recently. Guest speaker at the affair was Van Braidwood, Pontiac District scout executive.

A lion badge was presented to Edward Welch, and bear badges to Charles Launt, Stephen Hamilton, Donald McGeen, and Elix Konen.

Wolf badges were awarded to Loren Kelley, Jerry Campaononi, David White, Mike Mercier, Philip Lawrence, Edward Upton and Brian Bowman.

Others receiving awards were Chris Skilman, Scot Hudson, Dennis Galloway, Kerry White and Jerry Newberry. New bobcats admitted to the pack were Charles Campaononi, Thomas Kay, Donald Harris and Charles Johnson.

YOU ALWAYS INVEST IN THE FUTURE

Think well of the future. You'll live in it and you'll always invest in it, too. Let us show you how easy it is to build for the future by investing wisely — out of income, monthly, if you wish. Drop in, write, or phone us for full particulars on investments in the future of our country.

WATLING, LERCHEN & CO.

Member New York Stock Exchange and other leading exchanges

402-403 Pontiac State Bank Building

FE 2-9276



Missile Stocks Continue Rise

NEW YORK (AP) — The missile-rocket-electronic shares continued to make strides and oils resumed their recovery as the stock market came close to a record high early this afternoon.

Trading was heavy. The ticker tape was late for 37 minutes in the first hour and briefly on several later occasions.

* * *

Gains by leading stocks went from fractions to a point while the "space age" issues made wider advances.

The pattern of the market was following through almost identically from yesterday when the tense Berlin situation and enthusiasm of the public for "glamour" stocks made these outstanding.

The solid economic news included a big rise in auto output last month and a scheduled steel industry operating rate at record proportions. Despite this, both the steel and auto sections were spotty.

New York Stocks

Admiral	20.5
Air Reduc	85.2
Allied Ch	105.6
Allis Chal	28.7
Alum Ltd	29.3
Alcoa	83.2
Am Airlin	30
Am Can	46.5
[illegible]	[illegible]
Am M & Fdy	61.4
Am Motors	29.7
Am N Gas	67.1
Am Tel & Tel	243.3
Anaconda	72
Armco Stl	70.6
Armour & Co	28.2
Atchison	28.5
Avco Mfg	11.5
Balt & Ohio	43.6
Beth Steel	53
Boeing Air	41.7
Bohn Alum	26.1
Bond Strs	23.6
[illegible]ged	[illegible]
Borg Warn	39.1
Briggs Mf	10.1
Brist My	80.6
Brun Balke	71
Budd Co	19.3
Burroughs	39.1
Calum & H	22.1
Can Dry	21.1
Cdn Pac	32
Carrier Cp	43
Case, JI	24.6
Cater Trac	94.2
Chrysler	55.5
Cin Mil M	42.2
Cities Svc	59.7
Cluett Pea	56
Coca Cola	127.4
Colg Palm	105.2
Colum Gas	23.1
Consum Pw	60.2
Cont Bak	52.3
Cont Can	53.7
Cont Meter	11.4
Cont Oil	64.2
Copper Rng	30.3
Corn Pd	54
Curtis Pub	14.7
Deere	57.3
Det Edis	45
Dis C Seag	35.2
Doug Airc	56.4
Dow Chem	86.1
Du Pont	216
East Air L	42.3
East Kod	152
Eaton Mfg	66
El Auto L	38.6
El & Mus	7.6
Emer Rad	17.4
Erie RR	11.7
[F]irestone	143
Food Mach	43.6
Ford Mot	55.4
Freepot Sul	101.2
Prueh Tra	22.6
Gen Bak	13.5
Gen Dynam	63.2
Gen Elec	80.1
Gen Fds	81.4
Gen Motors	46.5
Gen Tel	72.6
Gen Time	50
Gen Tire	70
Gerber Prod	66.4
Gillette	4[illegible].7
Goebel Br	4
Goodrich	88.2
Goodyear	125.6
Grah Paige	3.3
Gt A&P	46.4
Gt No Ry	55.5
Greyhound	19
Gulf Oil	116.2
Home Stk	44.3
Hooker Ch	41.4
Ill Cent	50.1
Inspir Cop	47.4
Interlak Ir	27.3
Int Harv	42.6

Int Nick	93
Int Paper	124
Int Tel & Tel	63.4
Jones & L	66.2
Kelsey Hay	43.5
Kennecott	113
Kimb Clk	64.6
Kresge, SS	33.6
Kroger	30.5
LOF Glass	104.4
Liby McN&L	12.7
Lockh Airc	31.4
Loew's	21.4
Lone S Gas	45.3
Lorillard	82.1
Lou & Nash	84
Mack Trk	37.5
Martin Co	43.7
May D Str	51.4
Merck	76
Mergen Line	49.3
Merr Ch&S	21.4
Mpls Hon	123
Minn M&M	126
Monsan Ch	46.4
Mont Ward	42.3
Mot Prod	69.5
Motorola	76.3
Nat Cash R	74.4
Nat Dairy	49.2
Nat Gyps	63.4
Natl Lead	113.4
NY Central	26.6
Norf & West	87.6
No Am Av	45.2
Nor Pac	50.6
Ohio Oil	41.2
Owens Cng	70
Owens Il Gl	89.4
Pac G&El	65
Pan A W Air	27.4
Panh Epl	52.5
Param Pict	47
Parke Da	39.7
Pa RR	16.4
Pepsi Cola	30.4
Phelps D	69.2
Philco	29.4
Phill Pet	50
Proct & G	78.6
Pure Oil	42.4
RCA	49.3
Repub Stl	71.4
Rex Drug	36
Reyn Mot	77
Rey Tob B	104
Royal Dut	44.3
Safeway St	39.5
St Reg Pap	45.3
Sears Roeb	43.6
Shell Oil	82
Sinclair	64.4
Socony	46.1
Sou Ry	54.6
Sperry Rd	23.7
Std Oil Cal	55.3
Std Oil Ind	46.7
Std Oil Oh	60.2
Stevens, JP	29.3
Stud Pack	11.4
Swift & Co	39.3
Sylv El Pd	72
Texas Co	77
Tex G Sul	22.7
Textron	22.4
Trans W Air	18.1
Transamer	29.3
Twent Cen	37.6
Un Pac	37.6
Unit Air Lin	34.4
Unit Airc	80.2
Unit Fruit	43.3
Un Gas CP	40.1
US Rub	51.3
US Steel	93.4
US Tob	24.5
Upjohn	41.6
West Un Tel	36.4
West A Bk	34
Westg El	80
White Mot	84
Wilson & Co	38
Woolworth	5.2
Yale & Tow	31
Yngst Sh & T	127.2
Zenith Rad	229.2

STOCK AVERAGES

(Compiled by The Associated Press)

	30 Indust	15 Rails	15 Util	60 Stocks
Prev. day	321.0	137.5	100.1	220.8
Week ago	323.1	139.5	99.2	221.6
Month ago	3[illegible]5.5	137.7	97.3	217.0
Year ago	239.1	83.4	75.6	160.2
1958 59 high	323.1	144.2	100.1	221.6
1958 59 low	234.7	80.9	72.9	1[illegible]6.6
1957 high	280.0	134.7	77.5	188.8
1937 low	226.0	78.2	66.2	150.9

Business Notes

Ernest A. Jones, president of MacManus, John & Adams, Inc., national advertising agency, today announced the promotion of James E. McGuire to art director of the Pontiac account.

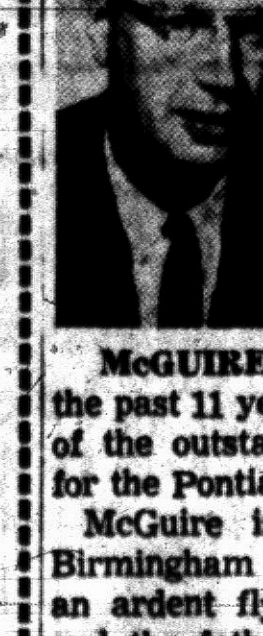

McGUIRE

McGuire has been with the Bloomfield Hills office of the agency since 1945. He has been an artist on the Pontiac account for the past 11 years and created much of the outstanding advertising art for the Pontiac car in recent years.

McGuire is a member of the Birmingham Athletic Club and is an ardent fly fisherman. Married and the father of four daughters, he and his family live at 792 Fairfax St., Birmingham.

Tom Tracy of Jack W. Haupt Pontiac Sales, Clarkston, recently was honored by Pontiac Motor Division at a GMC banquet in recognition of his gaining membership in Pontiac's Master Salesman Guild.

Frank Antrobus and F. J. Stacy, both of Pontiac, have earned membership in the Lincoln National Life Insurance Company's Emancipator Club, according to Henry W. Person, vice president. Antrobus, a general agent, and Stacy, Pontiac representative of the firm, qualified for the annual sales honor club by producing a large volume of business over the specified 12-month period, it was announced.

MARKETS

The following are top prices covering sales of locally grown produce brought to the Farmer's Market by growers and sold by them in wholesale package lots. Quotations are furnished by the Detroit Bureau of Markets, as of Monday.

Detroit Produce

FRUITS

Apples, Delicious, bu.	$4.25

VEGETABLES

Beets, topped, bu.	1.50
Carrots, topped, bu.	1.75
Celery, doz. stalks	1.25
Horseradish No. 1, pk.	3.00
Leeks, (bchs.) doz.	2.00
Onions, dry (bags) 50-lb.	4.50
Parsley Roots (bchs.) doz.	1.50
Parsnips, ½ bu.	1.50
Potatoes (bag) 50 lbs.	1.15
Radishes, hothouse (bchs.) doz.	1.50
Rhubarb, hothouse (bchs.) doz.	1.25
Turnips, topped, bu.	1.75

Poultry and Eggs

DETROIT POULTRY

DETROIT, March 2 (AP) — Prices paid per pound, f.o.b. Detroit, for No. 1 quality live poultry:

Heavy type hens 22½-23; light type hens 13; caponettes under 5 lbs. 22; over 5 lbs. 26;

DETROIT EGGS

DETROIT, March 2 (AP) — Eggs, f.o.b. Detroit, in case lots, federal state grades:

Whites — Grade A jumbo 45; extra large 41-42, wtd. avg. 41; large 40-41, wtd. avg. 40; medium 38; small 30-32, wtd. avg. 30½; grade B large 37-39, wtd. avg. 37½; Browns — Grade A extra large 41; large 40; medium 36; small 32; grade B large 37; grade C large 35. Checks 30-35, wtd. avg. 31;

Commercially graded:

Whites — Grade A jumbo 38-39; extra large 37½-38; large 35-37; medium 33-34; Browns — Grade A jumbo 39; extra large 37-37½; large 36-37; medium 34; grade B large 31-33.

* * *

Livestock

DETROIT LIVESTOCK

DETROIT, March 2 (AP) (USDA) — Cattle—Salable 2300. Bulk supply standard to low choice short-fed offerings; limited showing of choice steers in run; cows comprise around 30 per cent of supply; slaughter steers and heifers moderately active, steady to 25 cents higher; canner and cutter cows moderately active, steady; utility cows opened slow, not fully established; other classes not fully established; most good to low choice slaughter steers 1100 lbs. and down 25.00-28.00; few loads low to average choice steers 1150 lbs. and down 28.00-29.00; small lot average choice 965 lb. yearling steers 29.50; load choice 1316 lb. steers 28.00; standard to low good steers 23.00-25.00; utility steers 20.50-23.00; utility and standard heifers 20.00-24.50; most good grade heifers 24.50-26.75 few lots mixed good and choice heifers 26.75-27.00; canner and cutter cows 14.50-18.00.

Hogs—Salable 1,000. Early sales butchers mostly 25 cents higher but market not fully established; sows not established, mixed lots U. S. No. 2 and 3 180-230 lbs. 15.25-15.50; mixed No. 1 and 2 these weights 15.75-15.85; several lots mostly No. 1 16.00-16.25.

Vealers—Salable 250. Slow steady; choice and prime 33.00-38.00; standard and good 25.00 and 33.00; cull and utility 16.00-25.00.

Sheep and lambs—Salable 2,000. Bulk supply shorn lambs, most remainder wooled offerings; slaughter lambs active 25 cents to mostly 50 cents higher, instances 75 cents up; most sales good and choice wooled lambs 19.00-21.25, two loads choice to prime wooled lambs 21.50-22.00; utility to good lambs 16.00-19.00; most good and choice shorn lambs No. 1 and 2 pelts 18.00-20.00; two loads choice to prime shorn lambs No. 1 and one load mixed 1 and 2 pelts 20.50.

At Rochester Tonight

Dinner to Open 'Y' Drive

ROCHESTER — A YMCA membership drive will be launched in Rochester today with a kickoff dinner at 6:45 p.m., Ted N. Slosson, general secretary of the Pontiac "Y," announced yesterday.

Attending the dinner at the American Legion Hall will be 75 campaign workers. Campaign chairman will be Les V. Ostrander Jr., 230 Winry St., Avon Township.

Spearheading the drive will be members of the Rochester Junior Chamber of Commerce.

The Rochester "Y," Slosson said, will be a branch of the Pontiac organization. Running affairs in Rochester will be a Committee on Management, whose chairman will sit on the Board of Directors of the Pontiac YMCA.

Slosson announced Fred Noyce of 5715 Winkler Mill Rd., Oakland Township, will serve as committee chairman.

Prospect cards will be handed out to workers tonight as the two-week drive gets under way. Those signing up now will be charter members of the Rochester organization.

The youth director of the Pontiac "Y," Robert Wisdom, will divide his time equally between Pontiac and Rochester in the future, Slosson said.

* * *

Mrs. George Goble, 5621 Orion Rd., Oakland Township, will be membership committee chairman, Slosson said.

Ex-Cell-O Reports Drop in Sales, Income for 1958

DETROIT (AP) — Ex-Cell-O Corp. reported that sales and net income for the year ended Nov. 30 were lower than the previous year.

Profits of the precision equipment manufacturing firm for the latest 12 months were $10,728,090, equal to $2.89 a share compared with $14,054,347 and $3.87 the year before. The 1958 figure includes a special credit of almost two million dollars or 54 cents a share. There was no special credit the previous year.

Owen School Cubs See Slides of Alaska

Cub Scout Pack 28, sponsored by the Owen School PTA, recently held its annual Blue and gold banquet.

A feature of the program was the showing of slides taken in Alaska. Community singing was led by Mrs. Robert Johnson.

Postpone Drive for Easter Seals

Appeal Delayed by Break in Steam Pipe at Headquarters

A two-week delay was announced today in the annual Oakland County Society or Crippled Children annual Easter Seal drive.

The delay is due to damage done to the Society's headquarters recently when a steam pipe broke said Mrs. Elizabeth Kirkby, executive secretary.

In about two weeks she said the Society will mail out about 184,000 appeal letters for funds to aid physically handicapped adults and children within the county.

The Society already has announced that William P. Whitfield will be the 1959 campaign chairman in Pontiac. Other area chairmen are:

Mrs. Arthur F. Blakeslee, Birmingham; Ray M. MacArthur, Bloomfield Hills; L. C. McGee, Clarkston; Wesley B. Allen, Lake Orion; J. Russell Thompson, Milford; Lawrence Duncan, Ortonville-Holly; Ellsworth Sage, Oxford; Dr. Fred Darby, Rochester; Theodore A. Worthman, Southfield; James Brooks, Walled Lake; and George Marble, Waterford Township.

Three Plead Guilty to Robbery in Rose

Two ex-convicts and a companion, accused of robbing an 85-year-old Rose Township man of $24 and then tying him to a bed, pleaded guilty yesterday to robbery unarmed when arraigned before Oakland County Circuit Judge H. Russel Holland.

Judge Holland set sentencing for March 23 for Richard C. Lance, 24, of 1248 Parkday Dr., Charles Bradley, 22, of 1740 Orchid St., both of Waterford Township, and Billy J. Gray, 25, of 13571 Davisburg Rd., Davisburg.

The three are accused of robbing William Andrews of 3466 S. Holly Rd., on Feb. 16 at his home.

Offers Wage Package

MIDLAND (AP)—A "package" for a three-year period highlights a proposed new wage contract between the Dow Chemical Co.'s Midland Division and Local 12075 United Mine Workers of America, District 50. Union members will vote on the proposed new pact at a ratification election Wednesday and Thursday.

Will Study Troop Pullback

Khrushchev, Macmillan Admit Failure to Agree

MOSCOW (UPI)—Premier Nikita Khrushchev and Prime Minister Harold Macmillan admitted today they were "unable to agree" on Germany but said they would study a plan to pull back troops and nuclear weapons from the middle of Europe.

They pledged themselves to seek a negotiated solution to the Berlin crisis. Western diplomats in Moscow has not retreated from the solution was in sight because Moscow has not reatreated from the determination to turn Berlin control over to Communist East Germany.

A Soviet-British communique issued at end of the 10-day Macmillan mission accepted the need of "early negotiations" to save "peace and security in Europe and throughout the world" and promised to study a partial pullback of Eastern and Western forces from the Iron Curtain.

After the communique was made public, Macmillan flew homeward aboard a Comet IV jetliner. He called to Khrushchev in Russian "all the best" as he boarded the plane.

* * *

"God speed and au revoir," Khrushchev shouted back.

Next week Macmillan will go to Paris and Bonn to deliver first-hand reports on the talks to President Charles de Gaulle and Chancellor Konrad Adenauer. Then he probably will go to Washington to see President Eisenhower.

Any decision to pull back troops from the Iron Curtain would be part of a peaceful, long-term settlement of the German problem. They said nuclear weapons would be included in the thinning out and that there would be "an appropriate system of inspection."

This would provide a partial start on disarmament and a partial start on European security, two east-west issues long locked in a cold war stalemate. At first reading, the cautiously worded communique seemed to imply a new British willingness to take up the previously-rejected "rapacki plan" for europe.

* * *

Macmillan did appear to have succeded to some extent in softening Khrushchev's hard Berlin line but observers noted the basic Russian position was unchanged.

Khrushchev accompanied Macmillan on the 18-mile drive to the airport. Foreign diplomats and Soviet officials were among the throng that gathered to see the Prime Minister's departure.

In a speech of farewell, Khrushchev told Macmillan "we want to eliminate all obstacles to peaceful coexistence."

Macmillan said that as a result of his visit he has no doubt that he will now "better be able to tackle those issues on which the future of mankind depends."

$5 Million Tax Base Hike Likely

Review Board Begins Hearings on Property Assessments for '59

The Tax Board of Review today began hearings on recommended 1959 property assessments, which would put the city's tax base at around $275 million, or about $5 million more than last year.

James F. Spence, a Board member, was re-elected chairman.

Hearings on hardship cases will continue through Friday, Spence said, while hearings on real property will be scheduled next week and on personal property the week after.

The Board will meet from 9 a.m. to 4 p.m. Monday through Friday in the City Assessor's first-floor office in City Hall.

John Waddell and Cecil Mullinax are the others on the three-man Board, while City Attorney William A. Ewart and Finance Director Marvin Alward are ex-officio members.

The Assessor's Office has recommended the slight increase in assessments. The city's current tax rate of $13.27 for every $1,000 assessed valuation can be maintained next year if the recommended increases are adopted, City Manager Walter K. Willman has predicted.

Vandals Blamed for $400 Damage

House Windows Smashed

Oakland County sheriff's deputies yesterday reported a window breaking episode in which damages have been estimated at more than $400.

"It's the worst case of window breaking I've ever seen in a furnished private home," said Deputy Roland Pless after returning from the two-story frame home at 9808 Mandon Lake Rd., White Lake Township.

* * *

The summer home is owned by Joseph A. Keller of Detroit. He told deputies that the last time he had been at the house was Jan. 15.

Deputies believe the destruction took place within the past few days since little or no rain or snow had blown in through the broken windows.

Forty-two windows were broken by vandals who threw rocks at them. Two of the panes were large picture windows of thermopane glass valued at roughly $150 each, said Keller.

Every window in the garage also was broken. Most of the damage was confined to a side of the home facing a vacant lot, deputies reported.

Oakland Radio Hams Plan Meeting Tonight

An exhibition of radio tubes will be the highlight tonight of the monthly meeting of the Oakland County Amateur Radio Society.

* * *

The group, which invites all licensed or unlicensed ham radio operators to its meetings will convene at 8 at the Consumers Power Co., 28 W. Lawrence St.

More information will be given out on a class for beginning radio operators, a club spokesman said.

Plush Florida Motels Worry Luxury Hotels

By JOE HAAS

MIAMI BEACH, Fla.—The plush motel within the past year or so has become the first competitor to worry the plush hotels that vie for patronage in the world's greatest winter resort section.



HAAS

In fact, the expenditure for these new motels here during the past year is over ten times the amount for new hotels during the same period. Only two new hotels now are under construction on the so-called Gold Coast, but a little further north dozens of these high class motels either have only recently opened up or will soon be ready.

* * *

Since World War II over 100 hotels have been built to cater to the tourist trade, all on the ocean front or near it, but further building in that line now is almost discontinued. Additions to present hotels are also very rare. Only two of the top ten are making any expansion.

* * *

In order to secure the ocean frontage and parking facilities for these motels, it has been necessary for them to pick sites further north than the famous "10-mile front," now mostly occupied by hotels.

This is a great relief to their patrons, as it gets away from the area of freak characters on the beach, who never get their bathing suits wet, and who only lie there to get a tan, and then go home and lie about how they got it.

Starting at the lower end of Miami Beach, that ocean-front mile along Lummus Park, beach sights for several miles are not conducive to a good appetite for your next meal or a guarantee that you can keep down your last one.

LUXURY APPOINTMENTS

The best of these new motels have all the luxury appointments of the top hotels—and some are even more modern. Most are two or three stories high with elevators, rooms much larger than in most hotels, plate glass windows (usually 8x16 feet in a single pane) extending clear across one end, many with ocean-front views, and private verandas with solid walls between each (which is more than that afforded by some of the $50 per day hotels).

The charge is about one-half that of hotels similarly located as regards ocean-frontage and otherwise, this being true of both room rental and meals which are devoid of most of the social headaches encountered in big hotel dining.

Regardless of the publicity put out by them, the close of the warmest February in the history of Miami Beach finds that its plush hotels are not having their biggest season. A survey just completed by one of the local papers is quite interesting.

* * *

A reporter who posed as a "northern financier" called up all the hotels, asking for an immediate reservation. Among the 100 called, he didn't get a refusal, and several of the "top 10" wanted to send a special car for him and his baggage.

* * *

With the top new motels it is far different. We're spending a few days at two of them. Both are sold out for the entire season and most of next winter, plus a good part of the warmer months. They offer a quietude that makes a vacation a vacation.

Some of these motels put on special entertainment which their patrons get without cover charge, and which usually can discount the few remaining good TV, radio and movie stars advertised for personal appearances at the hotels, and which most of their patrons never see—unless they're out to make a whole night of it, and are willing to be double-gypped on cover charges.

CAUSES STRTETCH-OUT

This is causing the Gold Coast to stretch out. It once was only a mile long, then five miles, and for the last few years ten miles. Now it is running up past Hollywood and Fort Lauderdale, with ocean-front options bringing it past 100 miles.

On this extended frontage new hotels will vie with the new motel construction, some of which now is under way, some in the ground-breaking stage and much more on the drawing board, with the financial end assured.

Local banks and northern investors seem to think Florida's Gold Coast is not a passing fad and that it won't have many winters like it endured early last year.

News in Brief

Casey Caldwell, of 110 E. Beverly St., reported to Pontiac Police Monday that someone had stolen a .22 caliber rifle, two pairs of boots, two flashlights, a spare tire and wheel from the trunk of his auto while it was parked near his home.

Pontiac Police reported a parking meter on Municipal Parking on Lafayette street was broken open yesterday and an undetermined amount of money stolen from it.

Robert A. McAlpine, 17, of 1322 Lakeview St., Walled Lake, had a $50 fine, suspended and was placed on six months probation yesterday by Orion Township Justice Helmar G. Stanaback after pleading guilty to a reckless driving charge.

Auby Turner, 47, of 5811 Southward St., Waterford Township, pleaded guilty to a charge of drunk driving Monday before Waterford Township Justice Donald E. Adams and paid a fine of $75 plus $10 costs.

Rummage Sale — B'ham, 115 S. Woodward, March 4 & 5th., 7:30 a.m. to 6 p.m. Benefit St. Joseph Hospital Auxiliary.

The Truth Comes Out

DALLAS, Tex. (UPI)—Sign seen on a farm truck parked along highway 80: "vine-ripped tomatoes."

2836417-24

PUBLIC SALE

At 9:00 a.m. on March 5, 1959, a 1956 Ford Club Sedan, M6FT112687, will be sold at public sale at 22500 Woodward Ave., Ferndale, Mich., that address being where the vehicle is stored and may be inspected.

March 3 and 4, 1959

3363056-12

PUBLIC SALE

At 9:00 a.m. on March 5, 1959, a 1953 Ford Sedan, B3FG135103, will be sold at public sale at 22500 Woodward Ave., Ferndale, Mich., that address being where the vehicle is stored and may be inspected.

March 3 and 4, 1959

2931193-6

PUBLIC SALE

At 9:00 a.m. on March 5, 1959, a 1957 Dodge Royal 4-door Hardtop, KD899365, will be sold at public sale at 22500 Woodward Ave., Ferndale, Mich., that address being where the vehicle is stored and may be inspected.

March 3 and 4, 1959

3286240-03

PUBLIC SALE

At 9:00 a.m. on March 5, 1959, a 1957 Plymouth 4-door, 16100220, will be sold at public sale at 22500 Woodward Ave., Ferndale, Mich., that address being where the vehicle is stored and may be inspected.

March 3 and 4, 1959

PLYMOUTH DODGE—CHRYSLER DEALER

JACK COLE, Inc.

1000 W. Maple Rd. at Pontiac Trail

PUBLIC SALE

1956 Chevrolet, Serial No. VB56F182867, Sale to be held March 9, 1959 at 10:30 a.m. at 601 Pontiac State Bank Bldg., Pontiac, Michigan.

March 2, 3, '59.

NOTICE OF PUBLIC HEARING

The Zoning Board of Independence Township, Oakland County, Michigan, will hold a Public Hearing on February 26, 1959, at 7:30 p.m. at the Township Hall, Clarkston, Michigan to consider the following changes in Township Zoning Districts:

To rezone the following described areas to Residence-1:

All of Sections 8 and 17; Section 20 North of Clarkston-Orion Road, North of the Village of Clarkston, and Northeast of Holcomb Road; SW¼ of Section 16; NW¼ of Section 21; EXCEPT land zoned Commercial abutting M-15 and excepting land zoned Recreational in Section 8.

A map showing the proposed changes in Zoning Districts may be examined at the Township Hall during regular Township office business hours.

FRED TUREK, Secretary
Independence Twp. Zoning Board
Feb. 3, 20, 1959

TELEPHONE ANSWERING SERVICE

You Leave— It Rings— We Answer It!

CALL FE 4-2541



DON'T GAMBLE— PROTECT YOUR VALUABLES

Furs are one of your valuable possessions . . . so be sure that they are properly protected against all hazards with a competent insurance policy.

H. W. Huttenlocher Insurance Agency

306-18 Riker Bldg.

FE 4-1551

THE 1959 BUSINESS OUTLOOK

THE NEXT SIX MONTHS...WHAT SHOULD WE EXPECT?

Production . . . Sales . . . Earnings

Profits . . . Dividends . . . Employment

WHICH INDUSTRIES SHOULD BENEFIT MOST? LEAST?

To receive your FREE copy of the Midyear *Economic, Business and Financial OUTLOOK*, as published by the management of the Keystone Funds, send this coupon to:

C. J. NEPHLER CO.

818 Community National Bank Bldg.

FE 2-9119 Pontiac, Michigan

Name__________

Address__________

TAX TIME AGAIN!

BUY THE ALL NEW VICTOR ELECTRIC

Reg. $249.00—Now $171.00

1 Year Guarantee

"Used Hand Adders $69.50"

MITCHELL Typewriter

Pontiac's Own Typewriter Store

and OFFICE EQUIPMENT CO.

STATIONERS • BUSINESS OUTFITTERS

123 North Saginaw St. Phone FE 2-4831



Our loan plan will help you own a home in the shortest possible time

FEDERAL HOME LOAN BANK SYSTEM MEMBER

Your home-financing $ buys more here. Come in and let us tell you all about our low-cost

HOME LOANS

Capitol Savings & Loan Assoc.

Established 1890

75 W. Huron St., Pontiac FE 4-0561

CUSTOMER PARKING IN BACK OF OFFICE

April 11 Picking Day of GOP Convention

WASHINGTON (AP)—The Republican National Committee will select a site for the party's 1960 national convention on April 11, GOP national chairman Meade Alcorn announced today.

★ ★ ★

Chicago and Philadelphia are the top prospects.

The Democrats picked Los Angeles for their convention, starting July 11, 1960.

★ ★ ★

Alcorn said the GOP committee, meeting here, will pick both a convention site and date after receiving a report from the site committee headed by Ohio state chairman Ray Bliss.

A museum of logging equipment, sawmill equipment, and woods tools will be established on the campus of Stephen F. Austin College at Nacogdoches by the Texas Forestry Association.

Pres. Siles Says U. S. Denies Time Report

Attempts to Calm Enraged Bolivian Mob

LA PAZ, Bolivia (AP) — Seeking to calm enraged mobs which stoned the U.S. Embassy, Bolivian President Hernan Siles said Monday night American officials have denied a Time magazine story that touched off the anti-American outburst.

The Time article quoted an unidentified U.S. Embassy official as suggesting Bolivia, because of its economic problems, should be abolished as a country and "its neighbors divide the country and its problems."

Siles took to the streets and the radio after the rioting resulted in the fatal shooting of a 15-year-old student. At one point mobs burned the U.S. flag but there were no reports of injuries to Americans.

In a radio appeal, Siles said the U.S. charge d'affaires had told him the Time magazine article did not correspond to statements made by an American diplomatic official.

There had been, Siles told the nation, a "provocation by an irresponsible journalist that reflected the thought of international capitalism."

The quote in question appeared in the current hemisphere edition of Time, which circulates in Latin America, but not in the U.S. edition. A spokesman at the magazine's offices in New York indicated a statement might be issued later.

Angry mobs burned issues of Time in front of the embassy. A police cordon was thrown around the building and along neighboring streets, but about 200 youths broke through.

Later stone-throwing mobs broke many of the windows in the embassy. Others stoned the offices of the U.S. Information Service two blocks away and broke into the USIS library, destroying books and magazines. A jeep outside was overturned.

Shots were fired in front of the embassy by rifle-bearing youths, as police used tear gas to try to disperse the mobs.

Siles strode through police lines guarding the embassy and shouldered his way up the block to the headquarters of the ruling Nationalist Revolutionary Movement.

From a balcony he called on the crowd to calm down.

"Don't make the situation more acute with acts of violence," he declared.

★ ★ ★

The president's appeals quieted things somewhat, but scattered groups roamed the mountain capital Monday night. Heavy police guards were out.

The Bolivian government protested against the Time article in both La Paz and Washington. The ministry said it had received assurances that no U.S. Embassy official had made the statement quoted in the magazine.

Cubans Protest Trial of 45 Batista Airmen

SANTIAGO, Cuba (AP) — Demonstrators ranged through this provincial capital Monday night, shouting protests against a military tribunal's acquittal of 45 Cuban airmen charged with mass murder bombings of rebel villages in Oriente province.

★ ★ ★

The demonstrations abated after the prosecutor, Lt. Antonio Cejas, appealed the verdict and it was announced that a new trial would start before a different tribunal in several days. The airmen were kept in jail.

★ ★ ★

The court had held the charges had not been proved. They were accused of bombing and strafing civilians as part of former President Fulgencio Batista's campaign against Fidel Castro's rebels.

★ ★ ★

The defendants claimed they deliberately dropped their bombs in open country to avoid killing civilians. The prosecution based its case on action reports which the defendants admitted signing, but the fliers said they faked them to escape punishment by air force authorities.

★ ★ ★

Seven convicted war criminals were executed in Oriente province Monday, bringing the unofficial total to 362.

Congress Gets Atom Bill for $179 Million

WASHINGTON (AP) — A 179-million-dollar atomic energy bill has been introduced in Congress. It would authorize 115½ million dollars for atomic projects 49½ million for experimental reactors and 14 million for Euratom cooperation. Rep. Carl Durham (D-NC) and Sen. Clinton Anderson (D-NM) introduced the bill for next fiscal year at the request of the Atomic Energy Commission.

Michigan to Bid Official Goodbye to Alaska 59ers

LANSING (AP)—When Michigan's modern-day pioneers — the 59ers — set off Thursday on a homesteading journey to Alaska, each family likely will take along an engraved memento of the Michigan's high praise of their undertaking.

★ ★ ★

In what amounts to an official farewell, Rep. Edward H. Jeffries (D-Detroit) last night submitted a resolution lauding the 59ers' "pioneer courage and tenacity."

"While Michigan regrets losing her citizens of such caliber, she lauds their pioneer spirit, their dedication and intrepidity and extends her corporate blessing to each 59er," the resolution declared.

If adopted by both House and Senate, copies of the document will be distributed to the head of each family in the group of homesteaders, which plans to set up a community in Alaska's Kenai Peninsula.

★ ★ ★

Copies also will be sent to the governor of the new state and its top legislative officers.

★ ★ ★

The 59ers, all from the Detroit area, started the first independently organized movement of an entire colony to the 49th state.

Home Rule Requested for Washington, D.C.

WASHINGTON (AP)—Residents of Washington have no vote and many think this an injustice. In their annual report to Congress Monday, the city's commissioners dubbed Washington "the one city that belongs to all the people" and asked for home rule.

★ ★ ★

Rep. D. R. Matthews (D-Fla) wondered how home rule would jibe with the idea that the city belongs to all Americans.

Said Commissioner Robert McLaughlin: "It would make us all Americans."

Death Notices

ABONY, MARCH 2, 1959, PAUL N., 2371 N. Milford Rd., Milford; age 72; beloved husband of Mrs. May Abony; dear father of Mrs. James T. Morgan and Mrs. Frank Reed. Funeral service will be held Wednesday, March 4, at 1:30 p.m. from the Richardson-Bird Funeral Home, Milford, with Rev. William Johnson officiating. Interment in Highland Cemetery. Mr. Abony will lie in state at Richardson-Bird Funeral Home.

BULOCK, FEB. 28, 1959, JOHN, Bellaire, Mich. (formerly of Pontiac); age 67; beloved husband of Mrs. Flossie M. Bulock; dear brother of Mrs. Linnie Verwey. Funeral service will be held Wednesday, March 4, at 3 p.m. from the DeWitt C. Davis Funeral Home with interment in White Chapel Memorial Cemetery, Troy. Mr Bulock will lie in state at the DeWitt C. Davis Funeral Home.

HAMILTON, FEB. 24, 1959, YVONNE Marie, 657 N. Perry St.; beloved infant daughter of Gerald and Betty Marie Hamilton; dear sister of William, Michael and Max Hamilton; granddaughter of Mr. and Mrs. Gerald Hamilton and Mr. and Mrs. John Gillespie Jr. Graveside service was held at Perry Mt. Park Cemetery with Rev. R. E. Bihl officiating. Arrangements by the Voorhees-Siple Funeral Home.

LAVENDER, MARCH 1, 1959, JAMES E., 2701 Ridge Rd., Milford; age 56; beloved husband of Mrs. Dorothy P. Lavender; dear father of Emerson R. Snyder and Mrs. Lucille Huddy; dear brother of Jess, Roy and Leonard Lavender. Funeral service will be held Wednesday, March 4, at 1:30 p.m. from the Donelson-Johns Funeral Home with interment in Oak Hill Cemetery. Mr. Lavender will be at the Donelson-Johns Funeral Home.

McFARLANE, MARCH 2, 1959, HUGH, 334 W. Huron St., Milford; age 63; beloved husband of Charlotte McFarlane; dear father of Maynard and Oscar McFarlane, Mrs. Earl Vandenburg and Oliver McFarlane; dear brother of Mrs. Mable Whittaker, Mrs. Flora Owen, Mrs. Mary Horton and John McFarlane. Funeral service will be held Thursday, March 5, at 1:30 p.m. from Richardson-Bird Funeral Home, Milford, with Rev. William Lovejoy officiating. Interment in Oakgrove Cemetery. Mr. McFarlane will lie in state at the Richardson-Bird Funeral Home.

MINIFIE, MARCH 2, 1959, HARRIETT A. formerly of Pontiac and Birmingham; age 68; dear mother of Mrs. Douglas (Ahana) Jamieson, Mrs. Nathan (Nelly Hurley) Bachelder and Mrs. John (Betty) Rohde; dear sister of Miss Gertrude Hurley and Joseph P. Hurley. Funeral service will be held Thursday, March 5, at 9:30 a.m. from St. Mary's Church, Royal Oak, with interment in Holy Sepulchre. Recitation of the Rosary at 8 p.m. Wednesday at the William Sullivan & Son Funeral Home, 705 W. 11-Mile Rd., Royal Oak. Mrs. Minifie will lie in state at the Funeral Home after 6 p.m. today. Prayers will be said at 9 a.m. Thursday at the funeral home.

SMALL, MARCH 2, 1959, JESSIE W., 225 Florence Ave.; age 62; beloved husband of Mrs. Postine P. Small; dear father of Warren (Pete) Small; dear brother of Will Small, Straudy and Martin Small, Mrs. Pat McCall, Mrs. A. G. Sullivan and Mrs. Richard Poore. Funeral arrangements will be announced later by Huntoon Funeral Home.

Card of Thanks 1

IN THE PASSING OF OUR LOVED one George F. Miller. We wish to take this opportunity to express our appreciation and gratitude to all our friends and neighbors, for their expressions of sympathy and floral offerings. We are especially grateful to the nurses at St. Joseph Hospital, Donelson-Johns Funeral Home & Dr. Milton Bank, Clergyman. Our most grateful thanks to the Elks Lodge for the tribute paid to George F. Miller and family. Mrs. George F. Miller, wife. Mrs. Henry Miller, mother, and brothers and sisters.

THE FAMILY OF MRS. WALLACE Simmons wishes to thank all the nurses in General Hospital & doctors. Also all neighbors & friends & Sparks Griffin Funeral Home for all their kindness & sympathy during the loss of our husband & father. The Simmons Family.

In Memoriam 2

IN LOVING MEMORY OF OUR son Billie, who left us March 3 1948.
Loving memories never die
As years roll on and days pass by.
In our hearts a memory is kept
Of one we loved and will never forget.
Sadly missed by Mother & Dad.
Mr. & Mrs. Harry S. Webster.

THE ANSWER TO YOUR PROBLEM: Want Ads! To sell, rent, hire, it's FE 2-8181.

The Pontiac Press
FOR WANT ADS
DIAL FE 2-8181
From 8 a.m. to 5 p.m.

All errors should be reported immediately. The Press assumes no responsibility for errors other than to cancel the charges for that portion of the first insertion of the advertisement which has been rendered valueless through the error. When cancellations are made be sure to get your "kill number." No adjustments will be given without it

Closing time for advertisements containing type sizes larger than regular agate type is 12 o'clock noon the day previous to publication

Transient Want Ads may be canceled up to 9:30 a.m. the day of publication after the first insertion.

CASH WANT AD RATES

Lines	1-Day	3-Days	6-Days
2	$1.50	$2.04	$3.12
3	1.50	2.97	4.50
4	2.00	3.84	5.76
5	2.50	4.50	6.70
6	3.00	5.40	8.20
7	3.50	6.30	9.66
8	4.00	7.20	11.04
9	4.50	8.10	12.42
10	5.00	9.00	13.80

Funeral Directors 4

SPARKS-GRIFFIN CHAPEL
Thoughtful Service FE 2-5641

Voorhees-Siple
FUNERAL HOME
Ambulance Service, Plane or Motor
FE 2-8378
"A HOMELIKE ATMOSPHERE"

COATS
FUNERAL HOME
Drayton Plains OR 3-7757

Donelson-Johns
FUNERAL HOME
"Designed for Funerals"

Cemetery Lots 5

BEAUTIFUL 6 GRAVE LOT, Perry Mt. Park Cemetery. Will Divide. Reas. FE 4-9882.

Box Replies
At 10 a.m. today there were replies at the Press office in the following boxes.

1, 3, 5, 7, 14, 17, 27, 28, 31, 32, 35, 59, 66, 74, 76, 84, 94, 104, 110.

Help Wanted Male 6

A-1 BUMPER AND PAINTER. Experience necessary. OLive 1-3131, or OL 1-0361

A CLEAN
Outside job for an honest, reliable man. References and appearance will be considered. Apply 10 a.m., Savoy Motel, 120 S. Telegraph, Tuesday, March 3.

BOYS 14 TO 17 TO WORK 3 HRS. after school and 5 hrs. on Saturday. Interview 2:00 to 4:00 p.m. Michigan Unemployment Compensation Comm. 342 Oakland Ave. Mon., Tues., Wed.

BUMP AND PAINTER WANTED, plenty of work. 120 S. Ardmore. FE 8-9807

CASUALTY ADJUSTER
Wanted, a man between 25-35, to work in the Oakland County area. An applicant should have some law school or casualty adjusting experience. This opportunity offers a company car, fine employe benefits, profit sharing, and salary commensurate with experience. Call Mr. Voska, KE 7-8200.

ALL STATE INS. CO.

CAB DRIVERS. STEADY. NIGHTS. Over 25. Apply 3 p.m. 438 Orchard Lake.

DRIVER FOR SMALL CLEANING route with or without truck. Experienced only. Call after 6. UL 3-3280.

DRUG DEPT. HAS OPENING FOR 2 salesmen. Exp. only. See Mrs. Billings, Simms Bros. 98 N. Sag.

EXPERIENCED SOFT WATER salesman, leads furnished, earnings above $200 weekly. Hospitalization insurance, Christmas bonus, many other benefits. Michigan's fastest growing company. Call FE 4-4504 between 10 and 12 a.m. Ask for Mr. Foster.

FOR SALESMAN WANTING financial security and rapid advancement to high paying position — No experience necessary. Complete training program. Interviews 9:30-1:30 at 842 Oakland Ave., Pontiac.

FOR SALESMAN WANTING financial security and rapid advancement to high paying position — No experience necessary. Complete training program. Interviews 9:30-1:30 at 842 Oakland Ave., Pontiac.

JANITOR, PART TIME, CLEAN small office building in Utica. Write Pontiac Press Box 86.

LOCAL ESTABLISHED ROUTE, 70 stops, 6½ hours daily, car needed. Married, aged 24 to 30. Route pays $81.50 per week to start. Call Fuller Brush, FE 2-2318.

MAN FOR FULL TIME WORK AT J&R Auto Store. Salary plus commission, must have retail experience, others need not apply. 115 N. Saginaw, Mr. Stark.

MAN FOR NIGHTS TO REPAIR tires, grease cars and gas. Good sober worker. No others need apply. 101 W. Huron.

MAN WANTED SALES EXPERIence helpful. For interview apply 3109 W. Huron, Mr. Smith, rear office, 8:30 to 9:30 a.m. Only. Must have car.

MARRIED MAN TO WORK ON farm. No children. Must have exp. with all types of farm equipment. Housetrailer furn. Must furnish ref. from last yr. Full time employment. Call after 6 Fieldbrook 9-2343.

NEED 5 PART TIME MEN
Can you work Saturdays, evenings? Add $60 weekly to your income writing shoe orders. Commission, bonus. Samples supplied. Charles Chester Shoes, Dept. U 1026 Brockton, Mass.

NEW MUSIC CO.
IN PONTIAC
Needs men to demonstrate stereophonic sound machines. We will train men to start full or part time. Top earnings for qualified dependable men.
BAIN COMPANY
CALL FE 5-9224

OPENING FOR MAN ABOUT 40 years as motel manager. Write Pontiac Press Box 83 for interview

PART TIME BUTCHER WANTED, 6990 Green Lk. Rd.

PERMANENT SALARY
Well established national firm has opening in office here, for high-grade young man to do outside contact interview work along investigative lines. No selling or collecting. Permanent position, vacation & other benefits. You must be aged 22-28, at least a high school graduate & have knowledge of typing. Must have car. Address replies to P. O. Box 5, Pontiac.

PHARMACIST, FULL TIME, STAR Drugs, 1251 Baldwin. FE 4-8605.

RETIRED PENSION, COMPLETE care of professional offices. Write Pontiac Press Box 87.

Reliable Man
to assist in factory branch operation. Opportunity for above average earnings with a large Company. This is permanent, not seasonable. Call FE 5-6115, Wednesday 10 a.m.

REAL ESTATE SALESMAN
FOR ACREAGE
Wanted man to specialize in sale of land and farms. Attractive deal. Can Mr. Riley at FE 4-6821.

REACH CASH CUSTOMERS through Classified Ads. Call FE 2-8181.

Help Wanted Male 6

SEARS ROEBUCK & CO.

Will train 3 neat appearing, aggressive, young men for outside selling positions in Pontiac & surrounding area. The following qualifications are required:
1. Serviceable transportation.
2. Must enjoy meeting & talking to people.

In return we will offer:
1. Better than average income.
2. Rapid advancement on proof of ability.
3. Thorough training.
4. All company benefits as you qualify.
5. An opportunity to build a future in a growing business.

Call for interview, 10 a.m. to 1 p.m. Tues. & Wed. March 3 & 4. Mr. Turner—Waldron Hotel, Pontiac, Michigan.

SALESMEN WANTED APPLY IN person.
P. W. DINNAN
66 W. Huron FE 4-2977

SALESMAN
Full time, experienced Real Estate Salesman. Will train one in Real Estate Selling if experienced in selling.
GAYLORD'S
136 E. Pike St. Pontiac
102 S. Broadway Lake Orion

SALESMAN WANTED! MUST have high-school education. Ages 25-35. Good opportunity. Call FE 2-0285 or call at 562 W. Huron. The National Cash Register Co.

SALESMEN $10,000 TO $15,000. A career in sales offered with expanding major firm. A complete and thorough training sales program. Hours 9:30 to 5 p.m. 4713 Dixie Hwy., Drayton Plains.

SECURITY
An opportunity for rapid advancement will be offered to several Pontiac area men by one of the steadiest growing organizations of its kind in the country. For information call Mr. Brooks, 9 a.m.-12 noon, and 7 p.m.-9 p.m. OR 3-0922.

TWO SALESMEN
To sell Imperial, Chrysler, Dodge, Renault & used cars. High pay plan over fringe benefits. See or call V. E. Doonan, Hodges Inc. 380 S. Woodward Ave., Birmingham MI 6-0029 or JO 6-4758.

WANTED MEN BETWEEN 30-50 Working Now and Want More in Spare Time. Write Pontiac Press Box 1.

WANTED — EXPERIENCED CASualty adjuster to service Pontiac area. For information call, R. R. McAvoy, TOwnsend 8-7881.

WANTED FATHERS TO GIVE 2 Hours per Week to Attend Sunday School and Worship Services With Your Children. You'll Be Surprised How Much Better The Other 166 Hours of Your Week Will Be. Try it And See. Meet Us At The First Free Methodist Church, 501 Mt. Clemens St. Next Sunday at 10:00 a.m.

Help Wanted Female 7

APPLICATIONS BEING ACCEPTed at S. S. Kresge Co., Miracle Mile for fountain help. See Mr. Bashaw, fountain mgr.

BEAUTY OPERATOR. CALL OAKland 8-3614.

BEAUTY OPERATOR WITH FOLlowing. Call OR 3-6038, after 4.

CAR HOP EXPERIENCED, APply in person, Frost Top Drive Inn, 3118 W. Huron.

CURB GIRLS WANTED FOR DAY and night shift. Must be neat. Apply Big Boy Drive-in, 2490 Dixie Hwy.

DAILY PAY WITH EDITH REHNborg cosmetics. See McCall's magazine page 121, Charm, page 68 Information FE 3-7402.

EXPERIENCED GIRL FOR OPERating Prosperity shirt washer, also packaging & marking shirts. Mitchell Cleaners, 8-9671, Orchard Lake Rd., at Middlebelt.

EXPERIENCED WAITRESS. Phone OR 3-9328 after 3 p.m.

EXP. WAITRESS WTD. JULIE'S Grill, 830 Mt. Clemens. Apply after 2:00 p.m. Closed Tues.

EXPERIENCED TAILORESS ON commission basis. FE 3-9713.

EXPERIENCED WAITRESS, Holliday Drive Inn, 3355 Orchard Lake Rd., Keego Harbor.

EARNINGS UNLIMITED. FULL or part time. Chance to advance. Age no handicap. Interviews 9:30-10:30, 842 Oakland Ave.

EXP. WAITRESS, MUST BE NEAT and over 21. MAple 5-7551.

FOR BETTER SECRETARIAL service. Call FE 2-6892.

IF YOU ARE LOOKING FOR A job, apply at 3101 W. Huron, Mr. Smith, rear office, 8:30 to 9:30 a.m. ONLY. Must have car.

Majestic
DINER
Taking applications for experienced waitress. Days. Transportation provided. Call after 3 p.m. FE 5-5283.

MIDDLEAGED HOUSEKEEPER, apply 349 Judson.

NEED NEW FURNITURE, TV SET or new car? A real opportunity for willing women with Avon Cosmetics. Phone today FE 4-4508 or write Drayton Plains P. O. Box 536.

OFFICE GIRL, GOOD TYPIST, branch of national concern. Call FE 4-9586 for app't

REGISTERED NURSES, ALL shifts. Apply at Personnel Office, Pontiac Osteopathic Hospital.

SALESWOMAN SHOES
For part time work. Must have retail sales experience, at least 25 yrs. old. Stapps Family Shoe Store, apply 628 W. Huron.

TELEPHONE SOLICITING FROM your home. Hourly rates plus commission. Call University 4-3600 — 10 to 5.

TELEPHONE SOLICITING BY Phone as little as 2 hours per day. Can earn you $15 per hr. Investigate this money maker. Phone FE 2-7911.

WAITRESS. PASQUALE'S RESTaurant. Call after 4 p.m. MY 3-1421.

WANTED MOTHERS, BRING Your Children to Sunday School and Worship Service next Sunday. They'll Act Better and You'll Feel Better the Rest of the Week. Meet Us At The First Free Methodist Church, 501 Mt. Clemens St. Sunday at 10:00 a.m.

WOMAN TO WORK IN DOG KENnel. Strong and ambitious. Must live on premises, Rochester area. UL 3-4920.

WOMEN
Part-time work, be your own boss. Further information. Phone MI 4-9474.

Help Wanted 8

A BUSINESS OF YOUR OWN
Selling nationally advertised Watkins Products. No cash outlay necessary. 9 to 12 a.m. FE 2-3053.

HUSBAND AND WIFE BETWEEN 40-50 as caretakers for motel. Non-drinkers. Write Pontiac Press Box 85.

MIDDLEAGED COUPLE AS CARETakers for lge. apt. house. West side. State qualifications & phone number in letter. Write to Pontiac Press Box 60.

MAN OR LADY WITH AT LEAST 5 years experience selling or managing Real Estate & interested in a change Write Pontiac Pres Box 17.

MEN AND WOMEN, 200 pounds or more. Want to reduce? Effectively, safely — no drugs — no exercise. Earn while losing. Personal interview 9:30 to 1:30, 843 Oakland.

Employment Agencies 8A

BOOKKEEPER
FC. woman aged 25-35. 5 days. $350. Midwest Employment, 406 Pontiac State Bldg. FE 5-9227.

EVELYN EDWARDS

SWEETER GREETER, is a Receptionist whose typing is good and has a mellow phone voice. $275.

FLYING FINGERS is what we need in a Statistical typist who has had previous training. $260.

SHARP SUSIE
A Secretary who uses an IBM Typewriter; Takes shorthand; And is an all-around whiz in the office. $325.

VOCATIONAL COUNSELING SERVICE
—OUR NEW LOCATION—
24½ EAST HURON
SUITE 6 FE 4-0584

OFFICE
Typing & general office & answer phone. Aged 26-35. $300. Midwest Employment, 406 Pontiac State Bank Bldg. FE 5-9227.

SALES
Man aged 25-45 with good personality & appearance. $350 per month to start. Midwest Employment, 406 Pontiac State Bank Bldg. FE 5-9227.

Instructions 9

PIANO LESSONS MAJORS IN Gospel Music. Also regular Beginners Students FE 5-0907.

VOICE LESSONS — MODERATE rates. Competent, experienced teacher would like a few more students. Call FE 4-9466. Mrs. Paul.

Work Wanted Male 10

A-1 PAINTING, INTERIOR & EXterior. Free estimate. Reas. OR 3-5783 or OR 3-0117.

A-1 CARPENTER & CABINET work. New & repairs. Guar. OR 3-8749.

A-1 CARPENTER WORK, NEW and repair FE 4-4210.

AVAILABLE NOW, CARPENTER and cabinet work. New and repair D. B. Murdock, FE 2-7861.

A-1 PAINTER INTERIOR AND exterior. Reas FE 4-6463.

BASS PLAYER AVAILABLE EVEnings and weekends. FE 8-9403.

CARPENTER WORK NEW, REmodel, repair. OR 3-7617.

CABINET MAKER AND CARPENter. Kitchens a specialty. FE 4-5000.

CARPENTER WORK OF ANY kind. Reasonable. Call after 6 p.m. FE 8-9439.

EXPERIENCED TRUCK DRIVER. FE 8-2020

EXPERIENCED CARPENTER wants small job. FE 8-3124.

EXP. AS COOK, GAS STATION attendant, handy man, UL 2-3489.

MARRIED MAN WANTS WORK of any kind. FE 8-6904.

MAN WANTS JANITOR WORK. Write Pontiac Press Box 4.

MAN 27 WANTS WORK OF ANY kind. FE 2-2879.

VETERAN 36 WANTS WORK. Has business institute training. Exp. as cloth cutter. OR 3-7349.

YOUNG MAN 19 NEEDS WORK, full or part time. Walled Lk. area. References. Market 4-4633.

Work Wanted Female 11

A-1 IRONINGS. HAVE REFERences, $1 per hour. OR 3-2589.

2 WOMEN WANT WALL WASHing and house cleaning. FE 3-7581.

AUBURN HEIGHTS, EXC. CHILD care by day or week. UL 2-4013.

DEPENDABLE GIRL DESIRES babysitting. Live in or out, OR 3-8838.

DAY WORK, OR BABYSITTING, in your home, FE 2-5775.

DO IRONINGS IN MY HOME. $2.50 a Bushel. FE 8-4396.

ELDERLY LADY WANTS BABYsitting in your home or housekeeping. FE 2-0091.

FREE LANCE COPY WRITING service. FE 8-6459 after 6 p.m.

FULL CHARGE BOOKKEEPER office manager, 15 yrs. exp., 5 days, have own car. References furnished. Write Pontiac Press Box 117.

IRONINGS DONE IN MY HOME. FE 4-0181

LICENSED HOME FOR CHILdren. Day or 24 hr. care. FE 5-7490.

MIDDLEAGED WOMAN WILL BAbysit evenings and week ends, your home. UL 3-5315, after 6.

MIMEOGRAPHING, TYPING, SECretarial service. EM 3-2842.

NURSES AVAIL. LICENSED PRACtical. Oakland Co. Nurses Reg. Licensed and bonded, FE 8-1247.

— NURSES AVAILABLE —
Auburn Avenue Nurses Exchange. Day & Night—Licensed & Bonded. FE 2-6402

LADY WISHES DAY WORK. Experienced, Ref. Trans. FE 4-6798.

LADY WANTS HOUSEWORK. Babysitting, your home. FE 4-1259.

REFINED LADY DESIRES CARE of children days or nights. FE 2-2970.

VIRGINIA FARRELL ADVANCED hair stylist desires position. Garfield 2-6622.

WASHINGS AND IRONINGS. FE 8-0724

WIDOW DESIRES HOUSEWORK for elderly couple, convalescant. No children. 36 Belmont.

WASHING AND IRONING, CURtains a specialty. FE 2-5890.

WOMAN WANTS DAY WORK. Exp. Good ref. Mon. Tues., and Fri. After 5. FE 8-6712.

TIZZY by Kate Osann



© 1959 by NEA Service, Inc. T.M. Reg. U.S. Pat. Off. 3-5

"Herbie had car trouble again — his father wouldn't let him have it!"

Building Service 12

A-1 SAND & FINISH. FE 8-3722. Pontiac Hardwood Floor Service.

A-1 BRICK, BLOCK AND CEMENT work, also fireplaces. OR 3-9402.

A-1 BASEMENTS PUT UNDERneath home, also house raising & moving. Complete line of masonry. FE 5-0944.

A-1 COMPLETE BUILDING SERVice. Quality work, licensed. BOWKER CONSTRUCTION CO. MA 4-2283 or OA 8-2272

A-1 DRY WALLS & PAINT OR 3-9764

ANY TYPE OF HOUSE PLANS, custom drawn, OL 1-8200, EM 3-4931.

BLOCK, BRICK, CEMENT WORK and fireplaces. MA 5-0378.

BASEMENTS, WATERPROOFED, free estimates. FE 8-6642.

BUILDING REPAIR, PLASTERing, masonry, carpentry. FE 4-2290.

BRICK, BLOCK AND CEMENT work, also chimneys. No job too large. Residential and commercial. Guaranteed work. Ph. MY 3-1120.

CEMENT & BLOCK
WORK FE 8-0782

CUSTOM HOMES BY LICENSED builder. Free estimates. UL 3-5175.

CEMENT IS OUR SPECIALTY. Floors, basements. EM 3-4879.

COMPLETE REMODELING, kitchens, attics & recreation rooms, free estimates, FHA terms — CALL OR 3-9179.

CERAMIC TILE
FREE ESTIMATES, TERMS
Advance Floor Co., OR 3-8701

DRY WALL TAPING AND FINISHing. Free estimates. FE 8-6781 or FE 4-6791.

ELECTRICAL SERV. FREE EST. Parkey Electric. FE 5-5439.

FREE ESTIMATES ON WIRING for water heaters, ranges and dryers. FE 5-8431, R. B. Munro Electric Co. 1060 W. Huron.

GUARANTEED ROOFS — ALL kinds. Est. 1918. Hugus Marsh, 353 N. Cass. FE 2-3021. FE 5-7775.

GET OUR BID FIRST. RECREAtion Rms., kitchens, attics, garages additions. Terms. All work guaranteed. Free estimates. UL 2-3479, or FE 3-7204.

HOUSEMOVING FULLY equipped. FE 4-8450, L. A. Young.

HOME, GARAGE, CABINS, ADDItions. Licensed builder. FHA terms. FE 4-6909.

MASON WORK, HOUSE RAISING, foundations, basements, etc. D & M Building Service. FE 2-7004 or Eves. OR 3-2276.

PLASTERING NEW AND REPAIR. Vern Keller, UL 2-1740.

PLASTERING & REPAIR REAS. Pat Lee, FE 2-7922.

REDUCED PRICES
Window cleaning, storms removed, stored. Screens washed, painted, installed. Walls washed by professionals. Basements cleaned, painted. Also commercial and residential painting. Immediate service. No amateurs. Registered company. FE 4-5766.

R. G. SNYDER, FLOOR LAYING, sanding and finishing. Phone FE 5-0592

ROOF REPAIRS
Does your roof leak? Call us, also hot roofing by experienced roofers. Registered Company. FE 4-5766.

ROOF REPAIRS
EAVESTROUGHING FE 4-0444

SPECIAL PRICE
Now, on custom "quality built" homes—spring or early summer. Start building on your lot. 800 plans. We'll arrange mortgage.
BUILDERS EXCHANGE
FE 3-7210 UL 2-3463

TRENCHING EXCAVATING FOR septic tanks. Field tile footings. Ditches and boat well, UL 2-8404.

Business Services 13

ALL MAKES OF FOUNTAIN PENS repaired by factory trained man at our office. General Printing & Office Supply Co., 17 W. Lawrence St. Phone FE 2-0135.

A-1 PAINTING INTERIOR AND exterior. Reas. rates. Free estimates. FE 8-1693.

BLOOMFIELD WALL CLEANERS, wall and windows. Reasonable. FE 2-1651.

CHIMNEY WORK
We clean, repair, build and rebuild chimneys. We are chimney specialists. Also clean, repair furnaces, fireplaces, water heaters and incinerators. Pipes replaced. Gas flues installed. Baskets made to order. Emergency service. Established, registered company. FE 5-3701.

ELECTRIC MOTOR SERVICE REpairing and rewinding. 218 E. Pike. Ph. FE 4-3981.

FOR CASH IN A HURRY, sell things through Classified Ads.

Business Services 13

FURNACES, CLEANED AND serviced. C. L. Nelson. FE 5-1769.

NEW
"Dictation by Telephone." All phases of business service. 8 years experience. References exchanged. FE 2-6672.

PLASTERING, NEW OR REPAIR. Work guaranteed. FE 5-0394.

SAWS MACHINE FILED
Manley Leach 10 Bagley St.

THOMAS ELECTRIC
Licensed Electric Contractor, Residential, Commercial and Industrial wiring.
MYrtle 2-6661

WE CARRY PARTS FOR ALL auto, and wringer washers. Wholesale and retail.
APPLIANCE SERVICE
ROT'S, 96 Oakland FE 2-4021

WALL WASH, INSIDE WINDOWS cleaned.
Free Estimates FE 2-4226

Dressmaking, Tailoring 16

ALTERATIONS, SUITS & COATS. Dressmaking and repairs, drapes made. Expert fitting. Guar. Ref. Mrs. Louis Moore. FE 8-0369.

DRESSMAKING, TAILORING ALterations, Mrs. Bodell. FE 4-9053.

DRESSMAKING TAILORING ALterations, drapes & formals done in my home. Call FE 8-6455.

ERWIN'S CUSTOM TAILORING & alterations, Ladies & men. FE 4-3229.

Income Tax Service 17

ACCURATE—EXPERIENCED
At fair rates. Evenings & Sat. Office hrs. Home calls by appt.
BOLIN TAX SERVICE
42 E. Pike; FE 4-1192 or FE 5-5773

$3.00 TO $5.00 AVERAGE FEE. Dunn's Bookkeeping and Tax Service, corner of Virginia and Baldwin. For information. OR 3-6280.

AN INCOME TAX RETURN PREpared in your home by qualified accountant with master's degree. Appointment FE 3-7534.

ALL WORKING PEOPLES TAXES, $2 and up. OR 3-2943.

BURTON E. STEVENS 838 MELrose. FE 8-3509. Home calls by appointment.

EMPIRE TAX SERVICE
Your Home or Mine
C. J. Odell
1343 Oxbow Lake Rd. EM 3-3125

INCOME TAX SERVICE
FORMERLY WITH INTERNAL REVENUE SERVICE. NOTARY PUBLIC. FE 2-6805.

INCOME TAX SERVICE
ITEMIZED FORM $5.00
OR 3-5597

INCOME TAXES, ACCOUNTING service, 2015 Cass Lake Road, Keego Harbor. FE 2-2877.

INCOME TAX: DAYS, 64 W. Huron. Eves. 506 Franklin Rd.

INCOME TAX PREPARED IN your home. Long form itemized. $5.00. Phone FE 4-6706.

TAX RETURNS PREPARED BY app't. Home service, modest fee. FE 8-1636 Eves. & Sat. R. O. Reynolds.

INCOME TAX SERVICE
UL 2-2930

INCOME TAX RETURNS PREpared. 2015 Cass Lake Rd. Keego Harbor. FE 8-2877.

Laundry Service 18

COMPLETE FAMILY LAUNDRY service — shirt service. Pontiac Laundry, 540 S. Telegraph. FE 2-8101.

Landscaping 18A

A-1 TREE TRIMMING & REmoval. Free estimates. OR 3-6626 or OR 3-3239.

A-1 ACE TREE SERVICE REmoval and trimming. Get our bid FE 2-7185, FE 8-9735.

Moving & Trucking 19

1-/. Reduced Rates
Local or long distance moving. SMITH MOVING CO. FE 4-4864

HAULING & RUBBISH, NAME your price. Any time. FE 8-0086.

LIGHT AND HEAVY TRUCKING. Rubbish, fill dirt, gravel and front end loading. FE 2-0903.

Trucks to Rent
TRUCKS TRACTORS AND EQUIPMENT
½-ton Pickups 1½-ton stakes
Dump trucks Semi-trailers
Pontiac Farm and Industrial Tractor Co.
825 S. WOODWARD
Open Daily Including Sunday
FE 4-0461 FE 4-1442

Moving & Trucking 19

O'DELL CARTAGE
Local and long distance moving. Phone FE 5-6806

UNWANTED ARTICLES PICKED up free of charge. FE 5-4638.

Painting & Decorating 20

1ST CLASS DECORATING, PAINTing and wall papering. FE 4-0255.

1ST CLASS PAINTING AND DECorating. Cash or terms. UL 2-2040.

A LADY INTERIOR DECORATOR. Papering. FE 8-0345.

A-1 PAINTING PAPER HANGING, Paper removed, FE 4-6918.

A-1 PAINTING AND PAPERING, Mason Thompson. FE 4-6364.

A-1 PAINTING INTERIOR. Exterior 10 per cent disc. for cash. Guaranteed. Free est. FE 4-0205.

AAA PAINTING & DECORATING. 20 years experience. Reasonable. Free estimates. Phone UL 2-1386.

PAINTING & DECORATING. Immediate service. FE 5-5006.

PAINTING, PAPERING & WASHing. Guar. Reasonable. FE 2-2312.

Television Service 22

DAY OR NIGHT TV SERVICE
FE 5-1296 or FE 5-5380
M. P. STRAKA

JENSEN'S TV SERVICE. Afternoon & evening call FE 2-9405.

Upholstering 23

AL'S UPHOLSTERING
FE 4-9797

EAKLE'S CUSTOM UPHOLSTERing. 6174 Cooley Lake Rd. EM 3-3641.

RUGS AND UPHOLSTERED FURniture, cleaned, colors revised. Use same day. Call UL 2-4280. 851 S. Squirrel Rd.

THOMAS UPHOLSTERING
197 NORTH PERRY ST.
FE 5-8888

Lost & Found 24

GRAY & WHITE KITTEN WITH collar and identification tag. Please bring home or call FE 2-4939.

LARGE REWARD FOR INFORM. leading to an orange & white Brittany spaniel with turned up nose. FE 5-9646.

LOST: BLUE PARAKEET. PROSpect & Paddock St. $10 reward. FE 5-1685.

LOST: LADY'S BLUE PURSE SAT. aft. in

Rent Apts. Furnished 33

PRIVATE ENTRANCE AND BATH, 3 rooms, 158 Whittemore.

SLATER APTS.

Three blocks east of downtown. Newly decorated & furnished, including stove and refrigerator. From $80. All have one separated bedroom — some have more. Its always warm in Slater Apts. Come in or call.

MAYNARD SLATER
ERWIN SLATER
53-55 North Parke St.
FE 4-3546

SMALL HOUSE, AUTO. GAS HEAT and water, also 2 rm. apt., pvt. ent. and bath, children welcome, $12 wk. White. 322 Prospect. FE 2-4389.

WEST SIDE 3 RMS. NICELY furn. Heat & hot water furn. 166 Coleman. FE 4-1676.

Rent Apts. Unfurnished 34

1ST FLOOR, 3 RMS., STOVE, refg., util. close in. FE 2-7425.

1 BEDROOM APT FOR LEASE, built-in stove & refrigerator, many fine features, modern architecture, adults $100. FE 4-1559.

1 AND 2 BEDROOM LAKEFRONT apts. Partly furnished. OR 3-8106.

3 ROOM STUDIO APARTMENT. Stove, refrigerator, heat, and ligh furn. Private bath and entrance. $55 per mo. PAUL A. KERN, INC. FE 2-9209.

2 BEDROOM, LAKE FRONT, YR. around, carpeting, tiled bath, electric stove, refrig. and auto. heat. 9991 Dixie Hwy. MA 5-1183.

2 AND 3 ROOM APARTMENTS, private baths, heat, hot water, stove and refrigerator furnished. Near St. Benedict's and Donelson schools. Convenient for shopping and bus service. Call FE 2-2992 or FE 4-4232 for complete details.

2 BEDROOM APT., NEWLY DECorated, vic. Baldwin and St. Michael's schools. OR 3-8580.

2 BEDRM., LARGE CLEAN, 1ST floor home-like. FE 4-7561 or FE 4-0090.

3 ROOMS, WEST SIDE, NEWLY dec., heat, lights, stove and refrigerator furn., FE 4-4481.

3 RMS HEAT & LIGHTS FURN. 859 S. Pontiac Trail, Walled Lk. MA 4-3391.

3 ROOM, SYLVAN LAKE PRIVileges, 1740 Inverness. FE 2-6782.

3 RMS., PVT. BATH, STOVE & refrig. furnished. FE 4-6309. 2101 Opdyke Rd.

3 ROOM UNFURNISHED APARTment, 115 State St. Pontiac Apartments. FE 2-5285.

3 RMS. AND BATH, REFRIGERator and stove. Adults only. FE 5-8075.

3 RMS. AND BATH, PVT. ENT. Close in. Util. furn. Refrig. and stove. Newly decorated. Call after 6. FE 4-3888 or FE 8-0976.

3 BEDROOMS, LIVING, DINING rm., kit., heat and hot water furn. 2 blk. GMC, FE 8-4558, before 5.

3 RMS. BATH, UTIL. FURN., soft water lots of heat, very clean, close in. 309 N. Saginaw, inquire caretaker, rear door.

4 RMS AND BATH, MODN. HEAT and hot water furn. 4-family west side brick $75 mo Adults only. FE 5-8695.

4 RMS., BATH & UTILITY ROOM. Oxbow Lake. EMpire 3-3847. 281 Tower Rd.

4 RM. MODERN HEATED APT. 4192 Dixie, over Keego Hardware. $55 per mo. FE 2-2944.

4 RMS. AND BATH, NEWLY DECorated, gas heat, lower flat FE 2-8626 after 6

4 RM UPPER FLAT. 335 LIBERty St. FE 2-8616.

4 RMS. & BATH UPPER. 20 PUTnam. FE 8-1632.

4 ROOMS COUPLE ONLY, across Pontiac Motor, $55 mo. FE 5-6928 after 5 p.m.

4 RM. UPPER IN PONTIAC, 1 bedroom, stove, util. furnished, garage, on bus line, EM 3-0714.

4 ROOMS & BATH, NEWLY DECorated. All utilities furn. 12 Sheridan. FE 5-6475.

4 AND 5 ROOM APARTMENTS. See caretaker, 30 Washington. FE 4-1091.

5 RMS. & BATH, WEST SIDE. FE 3-9259 or FE 2-4536.

5 RMS. AND BATH, 1ST FLOOR apt. Close in Pvt Ent. FE 2-3663.

5 RMS., AND BATH, FULL BASEment. FE 3-9243.

5 ROOMS, BATH, GARAGE, $75. Inquire MY 2-5802.

ARCADIA APTS., NO. 2 All modern, 3 rooms and bath apt. Clean and nicely decorated. Nice and warm. Ample laundry facilities. Agreeable, friendly, neighborhood. Children welcome. Close to schools, churches and downtown. Save on transportation costs —$40 per mo. Includes heat and hot water. K. G. Hempstead, 102 E. Huron. FE 4-8284. Or, FE 5-3633 after 5.

BACHELOR'S APT. HEAT AND hot water furnished, 30 Cadillac. FE 2-8521.

FOR COLORED

Large 3 rooms and bath. Gas heat. 226 Prospect. FE 4-8708

HOLLYWOOD APTS.

Furnished or unfurnished, 2 & 3 rms., bath & utilities furnished. 114 E Howard St., FE 2-1834.

MODERN 5 RM. BRICK APT. Stove & refrig. furn. $80 mo. 2 children welcome. FE 5-0737

ORCHARD LAKE AVE. 3 rooms and bath, children permitted. $40 per month. K. G. Hempstead, 102 E. Huron, FE 4-8284.

ORCHARD COURT
APARTMENTS

BRAND NEW
AIR CONDITIONED

ONE & TWO BEDROOMS

—REASONABLE RENT—

Pontiac's most exclusive, modern West side apartment development.

Balcony type building with individual entrances.

Beautiful kitchens with metal cabinets in decorator colors with plastic tops. Stove and refrigerator furnished.

Automatic heat and hot water (soft) furnished. Kitchen fan, master TV aerial and many other fine features.

For a limited time, no leases or security deposits required.
ADULT ONLY

See or Call the Manager,
Bob Gardner:
19 SALMER ST. APT. 6
FE 8-6918
OPEN DAILY & SUNDAY
10 A.M — 9 P.M

WEST SIDE
INDIAN VILLAGE
DUPLEX

5 rooms and tile bath, $90 month.

VASBINDER, INC.
FE 5-8875

WEST SIDE APTS.

5 rooms auto. heat, full basement, newly decorated, $90 mo. FE 4-2522 or FE 5-1172, after 5.

WATERFORD VILLAGE
3-ROOM NEWLY REDECORATED apt. with full bath and utility room. $65 per month.
WHITE BROS.
OR 3-1295
5660 Dixie Hwy.
Open Eves. 'til 9; Sun. 10 'til 5

Rent Houses Furnished 35

1 LOG CABIN GARAGE HOUSE, tile floor, nice front yd., handy to Pontiac Plant or Cab. Bachelors or couples, 1 child welcome. Single, $12. FE 4-1998.

2 BDRM, CHILDREN WELCOME. Lge. lot. Near Walton & Opdyke. FE 8-0682

2 BEDROOM HOUSE, $60 MONTH. Keego Harbor FE 8-8054.

2 BEDRM NEWLY DECORATED. Auto gas heat & hot water FE 2-2081.

3 ROOM MODERN, FURNISHED, 3330 S. Crooks Rd.

3 BLKS FROM TOWN, 6 RM. house OR 3-1813.

3 RM. LIKE NEW, BATH, WASHroom, washer, garden spot. 4 mi. out. Elderly couple or new baby welcome. FE 5-0677.

Rent Houses Furnish. 35

1½ RMS AND BATH, UTILITIES furnished except heat. $15 wk. Call FE 4-8979.

4 RMS. AND BATH HOUSETRAILer, utilities furn. Adults preferred. $30 per wk. UL 3-3484.

5 RMS. COMPLETELY FURnished. FE 8-1332.

MODERN 3 ROOM HOUSE, PARTly furnished. MA 5-5090.

SMALL HOUSE FURN. AVON TWP Oil heat. $60 mo. UL 3-3618.

SMALL HOUSES FOR RENT. Inquire at 1676 Taylor Rd. Ask for Lonnie Weaver. FE 4-2031.

UNION LAKE. CLEAN, FURnished or unfurnished. ELgin 7-0388.

Rent Houses Unfurn. 36

1, 3 ROOMS AND BATH, RENT $45 per month. FE 2-6919.

2 BEDRM. ON WILLIAMS LK. Canal. Partially furn $75 mo. OR 3-8418.

2 SMALL 5 ROOMS & BATH, Cor. 1160 & 1150 Lakeview & Lynn, Huron Gdns. Couple with 1 or 2 children. FE 4-4423 from 12 to 6 p.m.

2 BEDROOM, ALL MODERN, IN good neighborhood, near Williams Lake and John D. Pierce School. Plenty of garden space. OR 3-7226

2 BEDRM. BRICK, GAS UTILIties, 3 children welcome, $69 per month. FE 7-9140.

2 BEDROOM RAMONA TERRACE or will sell with small down payment, $75 month FE 4-1559.

3 BEDROOM, WEST SIDE, CALL FE 4-6619 for detail

3 BEDRM. BRICK, CLARKSTON Gardens. Carpeted. Disposal, gas heat and screened porch. $105 mo. lease to responsible party $100 mo. Call MA 5-0358 between 4 and 5 p.m.

3 RMS., BATH AND UTILITY RM., heater and electric range, adults or couple with small baby only. $48 mo. 2200 Harrison, Brooklyn Sub., Rochester, UL 3-3794.

3 BEDROOM HOME IN CLARKston excellent cond. Children allowed. Move in at once. OR 3-8847.

3 ROOM HOUSE, $45 MONTH. Inquire 64 Edison or call FE 5-2168.

3 ROOMS AND ½ BATH, REFRIGerator, stove, oil circulator. $40 month. Adults. FE 4-7457.

4 LGE. RMS. AND BATH, Between Orion and Pontiac 4579 Lapeer Rd FE 5-0061.

4 ROOMS AND BATH, GAS HEAT. 315 Voorheis Rd. after 5 p.m.

5 ROOMS & BATH, FULL BASEment, oil heat. Couple with 1 or 2 children. 3262 Wanamaker, Scott Lake. FE 4-4422 from 12 to 6 p.m.

5 RMS. AND BATH, OIL HEAT. Children, 82 Washington St.

6 ROOMS AND BATH. BASEment. On N. Saginaw. FE 4-2237.

6 RMS. ALL MODERN ON Canterbury Dr. FE 8-6426.

7 RMS. AND BATH. EAST SIDE. FE 2-4046 or FE 2-3438.

7 ROOM HOUSE FOR RENT, BY General Hospital. Call OR 3-1926.

DUPLEX — 6 RMS. 3 BEDRMS. Sunporch Pleasant and clean — Adults. $65 per mo. FE 5-4002.

EAST BLVD. HEIGHTS
2 bedroom homes — full basements — automatic heat — will decorate. FE 4-7833.

MODERN 6-ROOM BRICK IN Troy on 20 Mile Rd. Basement. Large yard. $104 includes lights and water. OL 1-9761 or OL 1-1038 after 6 p.m.

MODERN 8 RM. COUNTRY HOME Oil furnace. Children welcome. Clarkston schools $75 NA 1-3651

NEAR WATERFORD, 2 BEDRM. fenced yard with carport. Rent or sell, $65 per mo. UL 3-1234.

NEW 2 BEDRM., AUTOMATIC heat, full basement, very clean, East side. UL 3-1064 eves.

OUT BALDWIN 2 BDRM. HOME, $59 mo. FE 5-1832.

RETIRED COUPLE PREFERRED, Huron Gardens, 2 bedrooms, $70 mo. MY 3-1188

ROCHESTER — 54180 DEQUINdre. 2 houses together, one has 6 bedrooms, 1 baths — Other has 2 large bedrooms, Studio living room. Beautiful grounds. $137.50 each lease FE 4-5090.

SAM WARWICK AT SYLVAN Lake — 3 bedroom brick, carport, lake privilege. Lease $125. FE 4-5096

WEST SIDE 6 RM. BRICK, 1½ baths, gas heat, exc. cond., FE 4-6707.

Rent Lake Cottages 36A

1 BEDROOM YR. AROUND LAKE cottage, partly furnished. EM 3-0197.

For Rent Rooms 37

1 NICELY FURNISHED SLEEPing room, 36 Norton.

A NICE FRONT RM. FOR GENtleman. Pvt. home. FE 2-8514.

AT BUS STOP IN NICE HOME, comfortable room. FE 5-7332.

FURNISHED ROOMS IN MODERN brick Apt. building near downtown. FE 5-4556 before 5.

HOUSEKEEPING ROOM. LOTS OF windows. Hot and cold water. Everything furn. Elderly man. Wk or month. FE 5-4785.

MODERN LGE. ROOM ON WEST side. FE 2-0615.

MEN BOARD OPTIONAL 1414½ Oakland Ave. FE 3-9100

NICE SLEEPING RM. HOME privileges. FE 8-4440 after 6 p.m.

PVT. ENTRANCE, KITCHEN, laundry, bus stop, 489 W. Huron.

ROOMS FOR GIRLS. 91 FAIRgrove.

SLEEPING ROOM FOR GENTLEmen. 88 N. Johnson. FE 5-9386.

Rooms With Board 38

EXTRA CLEAN, HOME STYLE meals, TV 14 Matthews, FE 5-0377.

MEN — WORKERS — PENSIONers In clean Christian home. FE 2-0318.

ROOM WITH BOARD OR ROOM. Gentleman preferred. 723 Second. FE 4-6924

Convalescent Homes 38A

HAVE VACANCY FOR MAN OR woman, bed or ambulatory, ground floor. 24 hour care, reasonable rates. Glen Acres Nursing Home. FE 4-2235.

VACANCY FOR ELDERLY LADY — First floor, private room. FE 5-8371.

Hotel Rooms 39

HOTEL AUBURN
Rooms by Day or Week
Also 1 or 2 room apartments. Cooking and refrigeration units.
486 Auburn — FE 2-9239

Rent Stores 40

EXCEPTIONAL BARBER SHOP or sales office location. New building just South of Ted's Drive-Inn, Woodward at Square Lake Road. Call Frank Bonner, owner, FE 5-8805.

STORE 20X70 ACROSS FROM Fisher's, heat and hot water. Basement offices available. Ideal for offices or retail purposes. $125 month. Roy Annett Inc., Realtors, 38 E Huron St, FE 8-0466

STORE FOR RENT IN ACTIVE shopping center. Approximately 2100 sq. ft. or will divide. Available March 1st. Write owner, Box 65, Pontiac Press.

ULTRA-NEW STORES, WEST side, FE 2-2144

Rent Office Space 41

HUBBARD BUILDING
18-24 SOUTH PERRY

Stores and offices, single or multiple units. Heat lights, janitor service included in reasonable rentals. Will re-model to suit. Apply caretaker on premises or FOrrest 6-0600.

MODERN OFFICE 15X30 FT. heat furnished, ample parking. 312 S. Telegraph Rd. FE 2-9032.

NEW OFFICES—WEST SIDE. FE 2-2144.

Rent Lease Bus. Prop. 41A

800 SQ. FT. GAS HEAT, AIR conditioned, parking, 252 S. Telegraph, Pon-Tel Centre. FE 4-4516.

ATTRACTIVE OFFICE SPACE and approximately 5,000 square feet warehousing area $200 per month Located 663 South Telegraph. FE 4-2597.

For Rent Miscellaneous 42

BUILDING 85X43, SUITABLE FOR storage, or machine shop. 356 Auburn Ave.

GARAGES FOR RENT. (1) 2½ car (1) 1 car. FE 5-1051. Inquire at 237 Baldwin.

For Sale Houses 43

3 RM., LOW DOWN PAYMENT — 2976 Hensman, Keego. FE 4-3941 — FE 4-9312

SMALL HOUSE FURN. 343 S. JEAsle, Pontiac. Make best offer. EM 3-2716.

$350 DOWN. IMMEDIATE POSsession. OR 3-0639.

COLORED G.I.s
NO DOWN PAYMENT

3 bedrooms and full basement. Only 2 left. See model at 451 Nebraska. Open evenings 6-9.

VASBINDER, INC.
FE 5-8875 or FE 4-0823

3 BEDRMS. LIVABLE. SWAP rent, or sell. 7630 Clintonville Rd. OA 8-2918.

LAKEFRONT
New 2 bedrm., full basement, automatic oil heat, $11,900 cash to mortgage.
CLARKSTON
3 bedrm. ranch, all brick, only 2 years old, many extras, $2,450 down.

Clarkston
REAL ESTATE, INC.
20 S Main, Clarkston Mich.
(ACROSS FROM BANK)
MAple 5-5821
Open Daily 9 to 9 — Sunday 12 to 5

LOOK

At this 3 bedrm. home with carport. Located in a well restricted neighborhood. Newly decorated. Ready for immediate occupancy. $1500 down. For further information call FE 5-4311.

HERBERT C. DAVIS
4915 Irwindale Drive

FURNISHED MODEL

OPEN
DAILY 10-8

771 MELROSE
Between North Perry and Montcalm.

$8,250

COMPLETE DOWN PAYMENT
$350
TOTAL MONTHLY PAYMENT
$69

DLORAH BLDG. CO.
FE 8-6455

3 BEDROOM BRICK
Just closing cost to a veteran of approximately $350. Newly decorated, large kitchen, ceramic tile bath with built in vanity, attached carport. Near new school. West suburban location. Be first, call now!

NO MONEY DOWN — GI
Extra nice 3 bedroom ranch neat as a pin. Shining oak fltors, forced air heat, attached garage, 2 lots. Many more to choose from.

$700 DOWN
Payments only $50 a month. Neat and clean. 2 bedroom home located on East Sheffield. Real bargain at $6,000 full price.

$300 DOWN
New 2 bedroom ranch with plastered walls, oak floors, forced air heat. Principle and interest payments only $44.24 per month.

JIM WILLIAMS
REAL ESTATE & INSURANCE
1483 BALDWIN FE 4-0547

Suburban Living
With All Its Charm
In the New
Convertible 24
2 Baths—4 Bedrooms
MODEL OPEN DAILY
Ross Builders
2345 Watkins Lk Rd. OR 3-8021

"BUD"

School Bus at Corner
See this 3 bedroom, suburban, ranch style bungalow offering convenient living with lake privileges, school bus at corner, full basement, automatic heat and hot water, aluminum storms and screens. Price reduced to $12,500.00, terms can be arranged. Call us NOW.

West Side
3-Bedroom
A delightful brick bungalow with carpeted living room and dining area, tile bath, eating space in kitchen, automatic heat and hot water, full basement with recreation space, water softener, fenced rear yard. Priced at $15,900.00, cash to present 4½ per cent GI mortgage.

"Bud" Nicholie, Realtor
49 Mt. Clemens St.
Call Mrs. Kelchner
FE 5-1201 or FE 4-8773

A HOME
AT A GOOD PRICE

3-year-old brick ranch, 3 bedrooms, 1½ baths, carpet and drapes, full basement, eating area in kitchen, aluminum storms and screens, disposal, large lot, 1 blk. to new grade and junior high. Located in Birmingham, east of Woodward, north of 15 Mile Rd. Will sell below FHA of $19,800, any reasonable offer accepted. 1604 Witherbee. Phone MI 6-3939.

DORRIS

BRICK RANCH HOME
28x26x7½ FOUNDATION
This eye appealing long low and rambling ranch home, has all the outstanding appointments demanded by today's most discriminating buyer, and is located in one of Oakland County's most highly restricted subdivisions, also lake privileges. Living room 12½x21, fireplace dining room 9½x11½, kitchen 10½x18 3 bedrooms 10'3"x11½, 12x12 12x12, full basement, with fireplace, 2 car attached garage, other selling appointments $26,750.

SIX LARGE ROOMS
$10,950 $1,500 DOWN
Spacious family home that is neat and clean as a pin, living room 11½x20, full dining room, very modern kitchen, gas heat, basement with recreation room. Located Johnson St

AUBURN HEIGHTS HOME EXCEPTIONAL NICE $11,900
Reasonable terms on this very attractive white frame bungalow with expansion attic, exceptional nice modern kitchen, lovely bath with built in vanity wall to wall carpeting, outstanding basement, gas heat, two glassed in porches, 2 car garage and workshop.

FIVE FAMILY BRICK
EXCELLENT RENTAL LOCATION
Five exceptional nice rooms for owner, and the other 4 nice clean apartments will pay for this good sound investment, located in an excellent rental location.

G. I. SPECIAL
26x42 bungalow with basement, gas heat, modern kitchen and garage no down payment $10,500.
DORRIS & SON REALTORS

WE TRADE
752 W. Huron Phone FE 4-1557

For Sale Houses 43

MULTIPLE LISTING SERVICE

O'NEIL

WATKINS LAKE privileges — A home you have dreamed about. Lovely ranch style in a setting of huge oak trees, rolling lawn and beautifully landscaped. Like-new carpeted living room and hall, 2 nice bedrooms with large closets. Cozy kitchen and pleasant dining room with a lovely view. Attached 18 ft. breezeway and 2 car garage. Full basement with walk-out entrance to back yard. Priced right at $11,950 — Appointment a must — Call today!

THIS IS A doll house. Immaculate 2-bedroom home. Carpeted living room, tiled bath. Cute kitchen with eating space. Util. rm., pull-down stairs to attic storage. Nicely landscaped yard with white ranch fence. The price? Only $7,950 with approximately $1,650 down to present mortgage with monthly payments of only $49 including taxes and insurance. Don't be sorry!

DRAYTON PLAINS — Brick ranch. Beautifully carpeted living and dining rooms, 2 large bedrooms, oak floors, plastered walls, marble sills. Ceramic tile bath, 2 fireplaces. Tiled recreation rm. Attached 2-car garage. Nicely landscaped lot 100x150. $19,500 with terms.

THIS CHARMING new brick home with attached, heated garage is located in Drayton Plains. Modern to the minute kitchen with built-in oven and range. Island fireplace, slate foyer, extra-large bedrooms with wardrobe closets. Vanity bath with shower. Truly a beautiful home and only $13,950 on EZ terms. You must call today!

AUBURN HEIGHTS area — 3 Family income. Let your upstairs renters pay for your home while you live in a lovely 6 room, down. 3 room and 4 room apartment up with private entrance. Full basement. 2-car garage. Priced at $12,900 with $1,500 down and $90 per mo.

RAY O'NEIL, Realtor
262 S. Telegraph Rd. Open 9-9
FE 3-7103 OR 3-2028

NEW MODEL
New 3-bedrm. bungalow with full basement.
COPPER PLUMBING, ALUMINUM SIDING, TILE BATH, OAK FLOORS, BIRCH CABINETS, FORMICA COUNTERS, FORCED AIR OIL HEAT.

If you would like this home duplicated on your lot, come out and let us show you this new model at $9,950 on your lot.

F. C. Wood Co.
Williams Lake Rd. at M59
OR 3-1235
After 6, call OR 3-2603

Nothing Down
Will build starter home on your lot. Our plans or your plans. Basement included. Also rough wiring. See our model, Don McDonald, OR 3-2837

MULTIPLE LISTING SERVICE

PIONEER HIGHLANDS
4 BEDROOMS
Excellent family home with large paneled activities rm, screened porch, fireplace, convenient vestibule entrance, garage, fenced yard, and best of all only $15,950.

ELIZABETH LAKE
Just a few steps from the finest sand beach in the County. 6 rooms, fireplace and cathedral type living room. Perfect kitchen with built-in oven, range and Revco refrigerator and freezer, all in stainless steel. Hot water base-ray heat. 2 baths, 2-car garage. On 2 lots. Don't be too late. Only $12,950.

CRESCENT LAKE
5 room gem in perfect condition. Carpeting, storms and screens, garage and best of all only $1,000 down. One day possession — why pay rent.

COUNTRY VIEW...
across the river into wooded area from this 3-year-old, custom built, brick ranch on extra large Cyclone fenced lot. Attached garage. Ledgerock fireplace. Parquet wood floors and carpeting. YOU WILL LOVE IT! Sacrifice priced at $16,950.

WE BUY LAND CONTRACTS
ASK FOR TOM BATEMAN

Bateman Kampsen
REALTORS FE 4-0528
377 S. Telegraph Eves. & Sun.

THE UTMOST IN PRIVACY. CONvenience, and quality, 60 feet to neighbors house. Extra wooded lot in back. A 10 min. walk to town. All brick, full basement, 3 bedrooms, ceramic bath, 21 ft. living rm., lge. kitchen with jalousie window, gas heat, tile vestibule with coat closet, water softener, storm, screens, paved st. A fine home in a fine neighborhood. Northview Dr. Clarkston. By owner being trans. to Indiana, a real buy at $14,500. Terms. MA 5-1344.

BY OWNER: 5 ROOM SMALL house in country with one acre of good ground. Four rooms in knotty pine. Oil furnace, elec. hot water heater, garage. Lots of trees. My equity down, you take over payments. Call FE 4-2281.

HAYDEN

LITTLE FARM A good 4 room home on approx. 5 level acres near Clarkston. Fruit trees and grapes. Oil heat. Elec. water heater. 2 car garage. $1000 down.

OFF JOSLYN. One visit through this 1½ story frame home and you will appreciate the value offer. 3 bedrooms. 1 B.R. on first floor. Plastered walls. Oak floors. Wall to wall carpet in living room and dining room. Ceramic tile in bath. Basement has new gas furnace. 3 Shady lots. $14,950 Terms.

WEST SUBURBAN. 3 Bedroom home Large lot 70 x 220. Wall to wall carpet in L.R. Oil furnace. Close to school, $10,500. Low F.H.A. Terms.

NEAR ORION Full price $2,900. 6 Room home, L.R., Kitchen and B.R. and bath are finished. 2 Bedrooms and utility to be finished. Basement. Privileges on 2 lakes. $700 down

N. EDITH. Near Pontiac Boy's Club. 2 Story home has 3 Bedrooms, 1½ baths. Basement. Furnace. 2 Car garage. $10,995. Terms.

INCOME. North Side. 3 Apts. $10,500. Terms.

J. C. HAYDEN, Realtor
86 E. Walton FE 8-0441
Open Eves. Sun. 10 to 2

For Sale Houses 43

SLICES OF HAM



For Sale Houses 43

GIs
Nothing Down

WALKING DISTANCE from downtown. Huge 4 bedroom family home or can be used as income property with a separate entrance. Large living room, family dining room and kitchen with ample eating space. Full basement. Priced at $11,200. If you are a GI, only about $400 mortgage costs down.

WALTON HEIGHTS—3 bedrooms and bath. Living room, large kitchen with dining area plus 10x18 family room almost complete. On lot 60x200 with fenced rear yard Only $9,500 — just mortgage costs down and payments of approximately $67 per month.

3 BLOCKS to school, 2 blocks to stores, bus stop in front of the house, and churches nearby. An exceptionally well-kept 2 story 2 bedroom home on a paved street in North city location. Carpeting and drapes included. $8,500 — See it today!

SCOTT LAKE privileges — $8,500 is the full price on a nice 2 bedroom bungalow. (Utility with pull down stairs for extra storage space). Tile bath, oil FA heat. Nice landscaped lot. White board fencing. Easy terms—minimum mortgage costs.

RAY O'NEIL, Realtor
262 S. Telegraph Rd. Open 9-9
FE 3-7103 OR 3-2028

PERSONALIZED HOMES
FE 8-2209

HOUSE TO BE MOVED
West Huron St. Perfect condition. 1½ story semi-bungalow. Living room, dining room, kitchen bedroom and den down. 3 bedrooms and bath up. Ask for Bruce Kinsler Eve and Sun. call FE 8-9653. John Kinsler Realtor, 670 W. Huron. Ph. FE 4-3525.

RANCH STYLE
3-BEDROOM BRICK
LAKE PRIVILEGES

BY ORIGINAL OWNER—Located in an exclusive neighborhood of brick homes and acre lots just seven minutes from downtown Pontiac in Waterford Township but Pontiac school district, greatly reducing property taxes. Featuring a large living room, 16'x19', and separate dining L with wall to wall carpet and large French doors overlooking a patio and landscaped lot; huge kitchen; ceramic tile bath; 3 big bedrooms; full basement finished with beautifully tiled floor and ceiling, including a large recreation room; 2 car garage with 16 ft. cement drive to road; aluminum storms and screens; a couple minutes walk to 1½ acre out-lot onto lake. Price $22,500.

For additional information and appointments call FE 8-1784.

Johnson
20 YEARS OF SERVICE

FIRST OFFERING
2 homes on one large lot located in Auburn Heights. Live in one and rent the other. Large house consists of 2 bedrooms, full bath and basement. Hurry on this for we can sell it for only $1,000 down.

486 E. KENNETT
Lovely 2 bedroom bungalow, full basement, gas heat, 2 car garage, close to school and shopping center. Walking distance to Pontiac Motor. Price has been reduced to $9850 for quick sale with small down payment.

Evenings after 6 call FE 5-6447.

A. JOHNSON, Realtor
1704 S. Telegraph Rd.
FE 4-2533

5-Room Bungalow
Full Basem't, Oil Heat
Good neighborhood, access to Watkins Lake, nice lot 100 feet wide. Finished room in basement. Close to school. Large living room, separate dining room. Sacrifice at $8,500 with $1,000 down. Quick possession.

3-Bedroom Bungalow
At Huntoon Lake
Well located on 100x133 foot lot. Nice lawn and shade. Living room, oak floors, plastergi walls. A-1 basement with large recreation room and fruit room. Oil furnace, 1½ car garage, fenced rear yard. $2,500 down will handle. Among other nice homes.

Giroux-Franks
GENERAL REAL ESTATE
4395 Dixie Hwy. OR 3-9701

BLAIR

Look, Mom, no cavities!
This is just the home we've been looking for — situated on ½ acre corner lot with sand beach. Lake privileges. 3 large bedrooms. Beautiful 14 x 26 living room. Hardwood floors. Full basement with recreation room. Gas heat. Garage and patio with loads of raspberries & strawberries. Cash to mortgage. Shown by app't.

GEORGE BLAIR
REALTOR
4536 Dixie Hwy. OR 3-1251
DRAYTON PLAINS
Eves. call OR 3-1708 or OR 3-8842

4-BEDROOM
Full basement, gas heat. Corner lot on main paved street. Only $750 down and balance, $65 per month.

2-FAMILY
Neat 4 rooms and bath. Can be handled with $750 down.

R. D. RILEY, Broker
309 Elizabeth Lake Rd.
FE 4-1157 FE 4-4821

For Sale Houses 43

IRWIN

DRAYTON WOODS BRICK
A long, rambling brick bungalow with attached garage. Has automatic heat, hot water, carpeted living room, thermopane windows, water softener, dishwasher, planter box and many other deluxe extras. A lovely home. Let's take a look at it!

NORTH END
3 bedroom home with automatic gas heat and hot water. A full basement, nice garden space and situated on a good paved street in easy walking distance to grade schools and Jr. High school. Quick possession.

TRADES
We have a variety of homes on which we can take trades. House, trailer, car or what have you? Let's talk swap!

GEORGE R. IRWIN, REALTOR
269 BALDWIN FE 5-0101
MULTIPLE LISTING SERVICE

West Rundell
Good, clean 5 room modern brick terrace, auto. gas heat, garage, $7950, E-Z terms.

Judson St.
Just a short distance to St. Vincent's Church, very fine 6 room modern, all good sized rooms, auto. heat, fenced lot, garage, $10,500; Terms.

WILLIS M. BREWER
JOSEPH F. REISZ, SALES MGR.
94-96 E Huron FE 4-5181
Eves. FE 8-0822

5 RM. BRICK, RAMONA TERrace. Automatic heat. $1,000 down. Will sell to reliable buyer on rental option. FE 2-3922.

3-BEDROOM
RANCH HOME — Full basement, recreation area, lovely enclosed breezeway & attached 1½-car garage, 100x300 high scenic lot, less than 2 years old, built in oven & stove in modern kitchen. $19,900, TERMS.

J. R. Hiltz
Realtor
1011 W. Huron FE 5-6181
MULTIPLE LISTING SERVICE

JOLL

DON'T HESITATE
To take advantage of this 3-bedroom home in Drayton Plains. 26 ft. living room with fireplace, full basement, oil furnace, attached 2-car garagge. Owner willing to sacrifice. Only $1,000 down with immediate possession.

NOTHING DOWN
You don't have to be a GI to buy these! We have several nearly new 2 and 3 bedroom ranch homes with or without basement, in good locations, all redecorated and ready to move into. Hurry if you are looking for a real bargain.

Evenings after 6 call OR 3-5597.

J. J. JOLL, REALTOR
2536 DIXIE HWY FE 4-4561

WEST SUBURBAN
4 bedroom rancher with 11x20 living rm., 8x12 kitchen with wall oven and counter-top range. Full basement with oil FA heat. Lot 100x197. Priced at only $16,000.

HUNTOON LAKE
3 bedroom ranch with 11x17 living room, 10x18 family kitchen, full divided basement with oil heat and 1½-car garage. Lot 100x134. About $1,600 will move you in on FHA terms.

SCOTT LAKE
2 bedrooms with 12x24 living room; 10x16 kitchen. Full basement with oil heat, 2½-car garage. On a 100x200 ft. corner lot. Priced at $10,950 with terms.

LOTS...
The SUN is shining, the BIRDS are singing, and SPRING is just around the corner. If you are thinking of building, we have a large selection of lots to choose from. Also we'll arrange to have your house built and financed.

IVAN W.
SCHRAM
REALTOR FE 5-9471
OPEN EVENINGS & SUNDAY
942 JOSLYN, COR. MANSFIELD
MULTIPLE LISTING SERVICE

WHITE
BROS.

$450 DOWN
2 bedroom white frame. Built in 1951. Located on U.S. 10, 14 miles north of Pontiac. On a 80x400 ft. lot. This home has a nice basement. Automatic oil heat, storms & screens. Full bath. A good spot for business. $6,950, $65 per mo.

RANCH—3-BEDRM.
Frame. Built in 1955. Carport. Carpeted living room & hall. A very neat, clean, well kept, complete home. Located on Williams Lake Rd. On a 95 ft. lot. Total price $12,500, $2,500 down, $81 per month to a 4 per cent FHA.

WE BUY — SELL — TRADE

WHITE BROS.
OR 3-1295
5660 Dixie Hwy.
Open Eves. 'til 9; Sunday 10 'til 5

MARCUS STREET — Waterford $500 DN. PYMT.
Nice area nr. lake, full basement, new furnace, all newly decorated. Has large knotty pine heated sun porch. TOTAL $8750. Hurry on this.

INCOME ON BEVERLY
$1500 Dn. pymt.
Total only $10,250. Hurry!
Upper rents $60.00, will trade for 2 bedm. home.
YOUR N. WEST REALTOR
Phone FE 8-0458

For Sale Houses 43

GILES

Huron Gardens
Nothing down to GI for this 3 bedroom frame with full basement, auto. oil heat. Glassed-in front porch, also one car garage. Call for further information.

3-Bedroom
For only $10,450, you may buy this 6 room home. Large living room with natural fireplace. Full basement, auto. oil furnace. 50x255 ft. lot. Call for appointment.

GILES REALTY CO.
FE 5-6175 221 BALDWIN AVE.
OPEN 9 A.M.-9 P.M.
MULTIPLE LISTING SERVICE

"YOUR BEST BUY" IS A NEW home by R. W. Lilley, Builder. Offered by J. C. Hayden, Realtor. Call today. FE 8-0441.

$9,950

Yes, for $9950 we will build on your lot a 3-bedroom home, completely finished. This includes plastered walls, oak floors, full basement, and forced air heating. Financing arranged. Inquire now.

WM. A.
KENNEDY
Realtor
3101 W. Huron FE 4-3569
Open Evenings till 9

OLDER 4 BEDROOM IN GOOD condition, lake privileges. Bath, forced air oil furnace, part basement. On 2 acres with 300 ft. frontage on M59. Can be used for business. Only $15,000, terms.

Almost new excellent 2 bedroom home. Large rooms, terrific closets and storage. Fireplace, full basement aluminum siding, 2-car garage. On ½ acre in area of nice homes on M59. Real buy at $13,900. Terms.

4 bedroom home, part basement, forced air oil furnace on 11 acres, Wixom area. Good road. Only $16,000, terms.

Large 4 bedroom home with lake frontage and 40 acres. Full basement, garage, barn and coop. Milford area. Good road. A real buy at only $700 per acre. Terms.

Only $8,500. Nice 2 bedroom, bath, home on 3 acres, Good road off M59. Terms.

Only $8,500. Good 3 bedroom, 1½ baths home on 5 acres. Full basement, lake privileges near M59. Terms.

Many other excellent listings, all types of property in all locations.
Cash or terms.
Several trade deals now.
Custom building residence or business by reputable builders. Get our prices.
GI and FHA homes
We will help you finance. Drive out or phone for information. No obligation. Deal with confidence.

STEELE REALTY, 135 Highland Rd. (M59) at Milford Rd. MU 4-2045

5 ROOMS & BATH, LEDGEROCK fireplace, hot water heat, 80x300 ft. lot. $11,000. OR 3-9598.

ROCHESTER SCHOOLS
MOTHER CAN WATCH
The children get on the school bus from the front door of this lovely 3 bedroom brick ranch. It's a spacious (1800 sq. ft.) deluxe home with carpeting and gas heat — Shown by app't.
FRANK M. SHEPARD
1010 Adams, Rochester OL 1-7511

Duplicate

Home at 65 N. Tasmania. Shown by app't. only. Brick. Fireplace. Cooking surface. Wall oven. Tile bath with vanity. Basement. Aluminum windows, storms and screens. $12,500 on your lot. Elvan N. Smith, licensed builder. FE 4-5324.

For Colored

An exceptional buy. 3 family income. Large house with 1-5 room apt. and bath; 1 2-room apt., basement gas heated 5 room house with bath and utility room in rear; 2 gas space heaters, glassed in front porch. Tile floor. Large lot — 117x69.

Vacant. Newly decorated 2 bedroom, utility room, oil furnace, mirror like floors, kitchen cabinets with formica tops. Only $350.00 down. Many other three and four bedroom homes to choose from. See Mrs. Howard, 18 Gillespie St., or Ph. FE

For Sale Houses 43

3 Bedroom HOMES

$100 DOWN Moves You In

SO WHY PAY RENT?

BUILT IN RANGE & OVENS WITH LOADS OF MODERN FEATURES

MODEL OPEN

WEEKDAYS & SUNDAY 1 TO 7
EXCEPT FRIDAY
731 Stanley at Kinney
2 blocks sort of Montcalm
Nr. Lincoln Jr. High

WESTOWN REALTY
FE 8-2763 or Eves. LI 2-4677.

FOR SALE BY OWNER, LARGE 4 bedroom home. Ideally situated in Indian Village. 51 Mohawk. FE 5-7940.

ROUND LAKE 5 RM. HOME. Garage and util. attached. Will sell equity reas. EM 3-3800.

CLARK

MODERN HOUSING. Near St. Michaels. Attractive 5 room modern frame, 2 bedrooms down, expansion attic for 2 bedrooms up, gas furnace, 1½-car garage. $12,150, EZ terms.

THREE BEDROOM SUBURBAN, built in 1955, good condition, frame construction, lot 80x180 feet $11,350 with $1,850 down, balance on GI 4½ per cent mortgage at $72 including taxes & insurance.

JUST YOUR HOME OR EQUITY DOWN. Will accept trade on this new 3 bedroom ranch, aluminum siding, tiled bath, modern kitchen, oak floors, oil heat. Just completed. $17,900 full price.

WE ALSO HAVE A LIMITED SELECTION OF NO DOWN PAYMENT VA HOMES. Phone for further information

FE 3-7888 — FE 4-4813

CLARK REAL ESTATE
1362 W. Huron Open Eve. & Sun.
Multiple Listing Service

TRI-LEVEL & BI-LEVELS
Custom starter homes, no money down, your lot. Small down—our lot. See model. G. Flattley, EM 3-0482.

3 BEDROOM MODERN HOME, wall to wall carpeting aluminum storms & screens, oil heat. Close to stores, schools and transportation. $11,200 with $1,600 down. Call OR 3-3088 between 6:00 p.m. & 8:00 p.m.

OWNER WANTS TO SELL 3 BEDroom house Leaving state. FE 5-8785.

MILLER

HOME & INCOME — Excellent West side location This lovely home has a 27 ft. carpeted living room, 11x11 ft. dining room, 3 bedroom down and 3 bedrooms up for owner. Also a 3-room apt. for rent out. Present owner uses basement apartment and rents the whole building. Oak floors, plastered walls, oil heat, 2-car garage. A good income & a terrific buy at $12,950 on easy terms.

LASALLE PARK—Very neat & attractive bungalow 2 or 3 bedrooms, full bath, 20 ft. living room, separate dining room, 9x12 kitchen, oak floors, oil heat. Attached garage, 2 lots, near school, this is a dandy and it is only $6,800 with terms or will trade. See it—it's a good one.

NORTH SIDE very neat 2 bedrm. bungalow. The living room & separate dining room are carpeted, large cheery kitchen with plenty of cabinets, oak floors, full basement, clean gas heat. Everything is in A-1 shape. Here is a lot of house for only $7,950—$1,750 down See it now.

William Miller
Realtor FE 2-0263
1075 W. Huron
Open 9 to 9

WATERFORD VILLAGE — Nearly new 3 bedroom Ranch. Large lot, lake privileges. Only $1,585 down to 4½ per cent GI mortgage with monthly payments of only $78 including taxes and insurance Phone OR 4-0306, J.A. Taylor, Realtor.

NR. WATERFORD HIGH, 2 BEDrms., carpeting, anchor fenced. Nicely landscaped. GI resale. $500 dn. OR 3-0607.

TRANSFERRED TO FLORIDA, 3 bdrm., 2 fireplaces, finished basement, breezeway, 2 car garage, nr. Elis Lk., $25,500 cash. FE 5-1098.

FORCED TO SELL
$500 Down, 695 Scottwood, 1 bedroom, MI 6-1432, after 7.

"YOUR BEST BUY" IS A HOME by R. W. Lilley, Builder. Offered by J. C. Hayden, Realtor. Call today. FE 8-0441.

"YOUR BEST BUY" IS A NEW home by R. W. Lilley, builder. Offered by J. C. Hayden, Realtor. Call today. FE 8-0441.

$300 DOWN. ATTRACTIVE 4 RMS. and bath, 1 bedrm. Newly decorated, paneled living room and kitchen. House painted last summer. 2 large lots. Must sell. Full price, $6500. FE 2-4184.

"YOUR BEST BUY" is a new home by R. W. Lilley, Builder. Offered by J. C. Hayden, Realtor. Call today. FE 8-0441.

Partridge

IS THE "BIRD" TO SEE

A JUNIOR RANCH

Attractive 2 bedroom frame ranch home just north of Pontiac on Big 140' x 400' lot. Well constructed with oak floors and plastered walls Large 2½-car garage Big enough for truck or tractor plus 1,000 gal. tank and gas pump. Easy to own—only $6,750 on easy terms—see it, you'll agree it's a value you can't afford to miss.

ELIZ. LAKE ESTATES

Attractive cedar shake sided ranch home with 3 bedrooms and full basement. Big corner lot 100x175 with 1½-car garage. Only 3 blocks to new schools. You'll enjoy comfortable family living in this convenient West side location and best of all it's priced at only $15,900 with $1,550 dn. plus closing costs. Balance on easy FHA monthly payments.

REALTOR PARTRIDGE
FE 4-3581 1050 W. HURON
OPEN 'TIL 9

FOR COLORED NR. WILSON School, 2 bedrm. full basement, gas heat, $500 down. FE 4-0473.

CUSTOM BUILT LAKE HOMES Twin Lakes Village W. of Pontiac Starfire Bldg. Co. EM 3-6831

OWNER, MODERN 3 BEDRM. brick, basement, separate dinette, softener, carpeting and drapes. Sash, fenced & landscaped. $3,500 dn. $10,900 bal. 1199 Featherstone. FE 4-8275.

OTTAWA DRIVE

Brick 4 bedrooms — 2½ baths — large den, dining room, plenty of space in kitchen, full basement, recreation room, nature fireplace downstairs fully carpeted and two bedrooms. Partly newly decorated, 2-car attached garage. Shown by appointment only.

Leslie R. Tripp, Realtor
75 West Huron St.
FE 5-8161 or FE 4-4278 Evenings.

FOR CASH IN A HURRY, sell things through Classified Ads. Anything goes! Dial FE 2-8181.

For Sale Houses 43

BROWN

$7,950 LITTLE FARM — Sell or trade. 24 x 30 bungalow with Two large 60 x 156 ft. lots. Oil Ad. Furn. Auto-hot water. Alum. storms. "Here is a value." Easy terms.

$8,500 SELL OR TRADE — Large 6 rm. modern home on paved st. New 2 car gar. Auto. heat & hot water. Modern kitchen. Enclosed porch. Will trade for cheap home, car, land contract or good housetrailer.

$8,250 SELL OR TRADE — Little farm right in city. Two bedroom bungalow with basement. Almost new 2 car gar with overhead doors. 40 x 300 ft. lot. Some fruit. Will trade for cheaper home, land contract, housetrailer or good vacant land.

$12,500 SELL OR TRADE — Lake front ranch style bungalow with basement. Attached breezeway & two car gar. over 100 ft. of water frontage. Will trade for city home.

$6,950 WILL SELL — On lease option. NOTHING DOWN — two bedroom modern bungalow. Lake privileges. Basement. Oil furn. Oak floors. Colored bath. Exterior good. Interior needs decorating. Large 55 x 155 ft. lot.

INDIAN VILLAGE — Lovely brick bungalow with 3 bedrooms. Basement second to none. All finished for real living. Tiled bath. Two car gar. One of the very best homes in this section. See it today.

LIST WITH US — For fast & efficient service, 20 yrs. serving Pontiac & Vicinity. Open 9 - 9. WE BUY, SELL & TRADE. Visit our office and inspect our many PHOTO-LISTINGS. You'll Save Time.

L. H. BROWN, Realtor
2407 Elizabeth Lake Road
Ph. FE 2-4810 or FE 4-3564
MULTIPLE LISTING SERVICE

5 ROOM MODERN, FULL BASEment, garage, paved drive and street, low down payment. 3369 Prembes, Drayton Plains. Phone OR 3-7620.

DRAYTON WOODS. 3 YR. OLD, 3 bedroom brick. Built in kitchen. Fireplaces, full dining room. Evenings OR 3-1102.

VALUES

WISNER SCHOOL AREA—Oakland Ave., zoned commercial. 8 room home, 2 baths, includes furnished 1 room apt. Oil heat. Corner lot 80x500. $1,900 down.

WALLED LAKE CITY — 8 room home, oil heat, on lot 120x170 plus 2 lake front lots across street. $18,000, terms.

DONELSON PARK — Exclusive subdivision just west of Pontiac schools, city bus service, lake privileges. Basement. Oil furn. Oak floors. Colored bath. Exterior good. Interior needs decorating. Large 55 x 155 ft. lot.

5 FAMILY BRICK — W. Huron St., 6 baths, includes most furnishings, gas heat, 2 car garage. Excellent condition, showing good return.

Roy Annett, Inc.

Realtors since 1923
28 E. Huron FEderal 8-0466
Open Evenings & Sunday 1-4

BY OWNER, 2 BEDROOMS, INsulated, on corner lot, storms and screens, $53 month including taxes and insurance $1,500 down on FHA terms. FE 8-3703.

4 RM., ½ BATH, LGE LOT. 2276 Newberry. Or in Clarkston 5 acres good land — 5 rms and utility. By owner. MAple 5-9079.

A STEAL FOR HANDYMAN This 3 bedroom home has full basement, excellent furnace, gas water heater, ½ acre. Livable but needs some finishing. ½ acre. Long Lake & Crooks Rd. area. Only $7,950, $500 down. FE 4-5203, Broker.

MULTIPLE LISTING SERVICE

GREEN LAKE FRONT

WEST BLOOMFIELD
SOLITUDE is the word. No speed boats. Lots of good fishing and swimming. Beautifully landscaped lot with nice shade trees. 3 bedrooms, large living room plus spacious screened in porch. All brick and in perfect condition. BASEMENT with attached garage. This must be seen to be appreciated. Owner must sell.

Huntoon Lake

THREE BEDROOMS, 1½ baths all on one floor, face brick, practically new and neat as a pin. This home is complete in every way with carpeting, a beautiful yard and 2 car finished garage with solid concrete drive. 2 blocks to stores. See this today.

Seminole Hills

NEW 6 ROOM One Floor. "And It's So Convenient." The picturesque landscaping is highlighted by a free form brick patio with a redwood screening fence. This doll house features an indoor-outdoor living room; 2 cheerful bedrooms; a dressing room bath plus extra ½ bath; storage attic; first floor recreation room with bar, or use as 3rd bedroom; attached garage. Owner transferred and must sell. He says to get an offer on this.

JOHN
Kinzler
REALTOR
670 W. Huron St. Ph. FE 4-3525
If no answer Call FE 4-1796
Open Eve.

Income Property 43A

9 RMS. & BATH. 5 RMS. DN. 4 are furnished. Carpeting throughout. Gas heat & garage. On Marshall St. EM 3-6571.

For Sale Lake Prop. 44

ELIZABETH LAKEFRONT
Perfect beach, 3 bedrooms, 1½ bath. Basement. $19,500. Will consider lake cottage or contract as part payment. FE 4-8203, Broker.

Lake Lots and Lake Priv.
1-3 to acre. Clarkston Schools, churches, shopping at door. Winding paved street, $1,995 full price; $20 down; $20 a month. Al Howard, Phone LIncoln 8-7711.

LARGE LAKEFRONT LOT ON Whipple Lake FE 2-6373.

LAKE ORION
Pine paneled living room, dining room, modern kitchen, bedroom & bath down. 2 enclosed porches, overlooking lake. 2 bedrooms up and attic storage. Basement. Oil floor furnace. Laundry tubs. Price $14,500 with terms.
C. A. WEBSTER, Realtor
Oxford OA 8-3122; Orion MY 2-2291

LAKEFRONTS
ROUND LAKE nr. Clarkston. Large Home Furnished on Harvard. $9,000 Terms.

DUCK LAKE 3 Bedrm. $9,500 Dn. Payment. $1,500
Several other good buys at other lakes up to $27,900. OR WILL BUILD Face Brick 3 bedrm. with 2 car garage at $13,950.
Phone FE 8-0458
C. SCHUETT, Realtor

For Sale Resort Prop. 44A

CABIN NEAR WEST BRANCH, complete with furniture FE 8-1495

For Sale Lots 46

FOR PERRY ACRES LOTS CALL: H. P. HOLMES, INC. FE 5-2953

3 LOTS 220' x 300'
Call Nick at FE 5-8652, FE 8-2001.

INDIANWOOD SUB. 80 FT. LOT OR 3-2907 OR 3-6641

For Sale Lots 46

5 ACRE BUILDING SITE NEAR Ortonville, $1,500 $50 down. Lakefront, ¾ acre with hard beach. $3,300.

10 acres near M15, good ground. $2,850. $100 down.

Winter priced lakefront lots. $50 down.

Lake privileges $25 do.n.

C. PANGUS, Realtor
2160 M15, Ortonville. NA 7-2815

LAURA LANE NEAR MAPLE. 75 x 186 Ready for building. Some on paving. $1575.

R. I. WICKERSHAM
7195 W. Maple MAyfair 6-6250

AUBURN Avenue frontage. 330 ft. Zoned commercial.

DRAYTON WOODS — Large corner wooded lot. Asking $2,500.

CHEROKEE Road 60 ft. frontage. Franklin Road. (South of South Blvd.) $1,100

MIDLAND Street 100 x 100 Cheap.

MICHIGAN AVE 130 x 225. Low Terms.

NORTH MERRIMAC Street. 80 x 110. Cheap.

Nicholie & Harger Co.
33 W. HURON FE 5-8183

LARGE CHOICE LOT IN HITCHman's Havens No. 2, Lot No. 189 on Oklahoma Ct. High ground. Ideal for ranch home. Near MSU OAKALND FE 2-0615 or FE 8-8500.

LOT, 80x182', ON WILLIAMS LAKE Rd. Level, lake privileges. Best offer. OR 3-1147.

Plan Now
FOR SPRING BUILDING IN CHEROKEE HILLS!
See the best selection of 100 ft. sites for better homes — compare the living advantages of country yet close-in location—Select NOW to suit YOUR exact needs!

Carl W. Bird, Realtor
503 Community Bank Bldg
FE 4-4211 Eves. FE 5-1392

SCENIC HILLSIDE
Outstanding hillside lots overlooking beautiful lake near Clarkston. Located in highly restricted area of fine homes. Yours, choice of several at this time. Excellent terms. Let us show you.
WARREN STOUT, REALTOR
77 N. Saginaw St. FE 5-8165
Daily 'til 6.

SELECTED SITES:
Beautiful rolling building sites with some trees in a protected neighborhood assuring the future value of your home. Winding paved streets. Some parcels with 100 ft. of frontage. Low as $150 down.

LADD'S
4266 Dixie Hwy. OR 3-1231
3885 Lapeer Rd. FE 5-9292

For Sale Acreage 47

17 ACRES, CAN BE SUB-DIVIDED. Next to new school on Kennett Rd. Sewer & water. FE 4-6334.

38 ACRES
Oxford area. 5 room modern home. $17,500.

8 ACRES
Rochester area 4 bedroom brick, finished recreation room. $20,000. Terms.

5 ACRES
3 bedroom modern home. 3 car garage Other out buildings. $11,975. Terms.

R. D. RILEY, Broker
509 Elizabeth Lake Rd
FE 4-1157 FE 4-4821

63 ACRES
Level corner parcel with some woods ideally located just West of Oxford. Ideal for small estates. Priced right.
WARREN STOUT, REALTOR
77 N. Saginaw St. FE 5-8165
Daily 'til 6

Attention, Sportsmen
60 acres with private lake. No buildings. $5,000 down FE 8-0453 or FE 5-6263 Eves.

HOME-SITES
1 and one-third acres, just off pavement, near schools & shopping. $950.

5 acres of good fertile soil within the 10 mile circle, $450 per acre.

20 beautiful acres, overlooking lake. 10 miles north of Pontiac, $600 per acre.

Liberal terms on all, many others to choose from, call us now for your needs

CRAWFORD AGENCY
MY 3-1143 609 E. Flint St.

For Sale Farms 48

60 ACRES, 6 RM. HOUSE & BATH. Only $5,500. $1,000 dwn.

120 acres. $11,500 5 rms. & bath. Lge. barn, other buildings. Some other equipment. Half cash

100 acres 9 rms. & bath, Lge. barn.

200 acres, 5 rms & 4 rm. house. $7,900 $2,700 dwn

P. W. DINNAN
66 W. Huron FE 4-2577

80 ACRE FARM. NEW HOME. Located on M-90 near North Branch, all tillable land, good out-buildings. Terms. FE 2-2227 after 6:00 p.m.

Sale Business Property 49

5 ACRES—$2,000 DN.
What a buy! Frontage Williams Lake Rd just off the Dixie Hwy. near Drayton Plains, Ideal for auto wash, laundromat or other retail or service business. That's right, only $2,000 down buys the entire 5 acres. All zoned commercial See it today!

REALTOR PARTRIDGE
Businesses throughout Mich.
FE 4-3581 1050 W. HURON
OPEN 'TIL 9

COMMERCIAL BUILDING AT 424 Osmun St., consisting of occupied barber shop and 4-rm. apt. Also vacant store 34x16. $8,500, $4,000 down. Call OL 2-0761.

DRAYTON PLAINS
Locate in the center of Drayton Plains—this modern 20x100 store has basement, new furnace and air-conditioning. Full price $22,500 with $10,000 down.

HOLMES-BARTRAM
4392 Dixie Hwy. OR 3-1950
Eves OR 3-3230

DIXIE
150 feet Dixie Highway frontage offered at only $30. per front foot. Ideal for many types of operation. $450 down will handle.
WARREN STOUT, REALTOR
77 N. Saginaw St. FE 5-8165
Daily 'til 6

Attention, Investors
Choice Commercial Corner
Dixie Highway
Ideal for Super Market
Drive-In Restaurant
Bowling Alley
Shopping Center
Terms

Dairy Queen
We have 2 top Oakland County locations available and both deserve your serious consideration. Features include above average gross, plus perfect operation for husband and wife. See both stores and make your choice.

24-Hour Going Laundry
6 months old. Owner too busy to pick up money every day and wants to sell this week. Make your own terms

MICHIGAN BUSINESS SALES CORPORATION
JOHN A. LANDMESSER, BROKER
1573 S. Telegraph Rd.
PARK AT OUR FRONT DOOR
FE 4-1582

"OPPORTUNITY"
Let's talk about your chances with a major oil company. We can set you up in your own business, provide training and help. Interested?

Business Opportunities 51

Partridge
IS THE "BIRD" TO SEE

AUTO REPAIRS
Downtown auto garage in Thumb area town. Possible opportunity for car agency. Includes main street building with 5 room owner's apt. Buy everything, real estate, business, fixtures, stock and all for only $12,000 full price. Terms.

PARTY STORE
Only package liquor store for almost 20 miles in this ever popular Traverse Bay area. No hired help. Has beer and wine takeout too. Owner's apt. $3,500 down plus stock.

REALTOR PARTRIDGE
Businesses throughout Mich.
FE 4-3581 1050 W. HURON
Open 'TIL 9

RESTAURANT
Rochester area — Grossing over $2,500 per month on 6-day operation. And closes at 7 p.m. All modern stainless steel equipment, Formica tables, chrome chairs & stools. Good clientele. Catering to business people. This is a fast growing area & the wide-awake investor will see future profits. Rent $100 per mo. Price $11,500. Good terms.

HARDWARE
EXCELLENT PONTIAC LOCATION - 20x80 brck front bldg. $4,000 stock included in price of $21,500 with $10,000 down for real estate & Business.
HURRY ON THIS ONE

STATEWIDE
Real Estate Service of Pontiac
B. D. CHARLES, REALTOR
1717 S. Telegraph FE 4-0521

STANDARD OIL
Two-stall mod. station for lease. Financial assistance & training available. Auburn & Adams, Pontiac. Call MI 6-5311 days or Mr. Otto Molmen, JU 8-1174 after 7 p.m.

STANDARD OIL
2 Stall Super Stations for lease. Small investment. Training and financial assistance available. Ortonville. Call MI 6-5311 days. Mr. G. Howard at VE 7-3426 after 7 p.m.

STORE BLDG. AT 190 E. BLVD. FE 2-6820 before 5

SINCLAIR STATION IN OPERAtion 8 yrs with $48,000 gross last year. Corner Benstein & Glengary Rds. MA 4-0880 or MA 4-1940.

STANDARD OIL
2 stall station for lease. Moderate investment. Auburn and Marshall, Pontiac. Call MI 6-5311 days Or Mr. G. Howard at VE 7-3426 after 7 p.m.

SERVICE STATION
Modern 2 stall station for lease, good location, reasonable rent an investment, financial assistance available to qualified party. Call FE 4-1511 for information.

STORE FOR RENT. ROCHESTER — Heart of business section. OL 1-3011 or after 6, OL 1-0084.

Sale Land Contracts 52

25% DISCOUNT. $1,636 OFF. BALANCE $4900 TO HANDLE. $65 PER MONTH INCLUDING 6 PER CENT INTEREST. SECURED BY 6 ROOM BUNGALOW ON ½ ACRE LOT.

JIM WRIGHT, Realtor
345 Oakland Ave. FE 5-8441
Call Evenings 'til 7:30
MULTIPLE LISTING SERVICE

25 PER CENT DISCOUNT. $1,637 OFF A $6,550 CONTRACT PAYING $60 PER MONTH AT 6 PER CENT. SOLID 5 RM MODERN HOME ON RAEBURN STREET PURCHASER HAS 14 YEARS ON SAME JOB. $4,913 TO HANDLE.

R. J. VALUET, Realtor
345 Oakland Ave FE 5-0693
Call Evenings 'til 8:30
MULTIPLE LISTING SERVICE

$9,000 WILL BUY 1 YEAR OLD $11,000 contract on modern 2 bedroom home in lake area. Payments $90 a month at 6 per cent interest.

EMBREE & GREGG
1565 Union Lake Rd.
UNION LAKE VILLAGE
EM 3-4361 or EM 3-3314

LAND CONTRACTS TO BUY OR to sell. Earl Garrels, EM 3-2511 or EM 3-4086.

SOLD FOR $4 450, BALANCE $3,200 Payments $36 Seasoned 4 years. Will sell contract for $3,200. Several others to choose from.

C. PANGUS, Realtor
919 M15, Ortonville. NA 7-2815

Money to Loan 53

(State Licensed Lenders)

BUCKNER
FINANCE COMPANY
WHERE YOU CAN BORROW UP TO $500
OFFICES IN:
Pontiac — Drayton Plains — Utica
Walled Lk., Birmingham, Plymouth
Borrow With Confidence
$25 to $500
Household Finance
Corporation of Pontiac
3½ S. Saginaw St. FE 4-0535

LOANS $25 TO $500
On your signature or other security. 24 months to repay. Our service is fast, friendly and helpful. Visit our office or phone FE 5-8121.
HOME & AUTO LOAN CO.
7 N. Perry St (Corner E. Pike)

GET $25 TO $500
on your
Signature
up to 24 months to repay
PH. FE 2-9206
OAKLAND
Loan Company
202 Pontiac State Bank Bldg.

LOANS $25 TO $500
BAXTER & LIVINGSTONE
64 W. Lawrence St. FE 4-1596

LOANS
$50 TO $500 — $25 TO $500
COMMUNITY LOAN CO.
30 E. LAWRENCE FE 8-0421
FRIENDLY SERVICE

NEED $25 TO $500?
SEE
SEABOARD
Phone: FE 8-9661
1185 N. PERRY ST.
"Parking No Problem"
Seaboard Finance Co.

TEAGUE FINANCE CO.
202 N. MAIN
ROCHESTER, MICH.
LOANS $25 TO $500
AUTO
LIVESTOCK
HOUSEHOLD GOODS
Ph. Rochester, OL 6-0711, OL 1-9191

WHEN YOU NEED
$25 TO $500
We will be glad to help you.
STATE FINANCE CO.
702 Pontiac State Bank Bldg.
FE 4-1574

Mortgage Loans 54

ARE YOU WORRIED WITH BIG payments & need your home improved? Let us solve your problem. Low rate interest. 12 yrs. BIG BEAR CONSTRUCTION CO. 92 West Huron FE 8-6563 No initial appraisal fee-no obligation

Swaps 55

¾ LENGTH MUSKRAT COAT for nice desk & chair, MA 5-1723.

¾ TON INTERNATIONAL, TRADE for ½ ton Chevrolet or Ford. OR 3-3695.

MODEST MAIDENS by Jay Alan



"Mother says in a couple more weeks we can take off our long socks!"

Swaps 55

2-FAMILY — 4 ROOMS & BATH DOWN 3 AND BATH UP. BASEMENT, OIL HEAT. FURNISHED, WILL TRADE EQUITY FOR CAR, HOUSETRAILER, OTHER REAL ESTATE OR WILL SELL WITH LOW DOWN PAYMENT.

R. J. VALUET, Realtor
345 Oakland Ave. FE 5-0693
Call Evenings 'til 8:30
MULTIPLE LISTING SERVICE

6 ROOMS
$4,950
TOTAL PRICE
Where can you beat it? Takes about $2,000 down — May be a truck, car, housetrailer, lot or WHAT HAVE YOU? May be used for part payment.

WE BUY LAND CONTRACTS
ASK FOR TOM BATEMAN

Bateman Kampsen
REALTORS FE 4-0528
37 S. Telegraph Eves. & Sun.

'55 CADILLAC COUPE DEVILLE. Will exchange for land contract or will accept anything of value as down payment. FE 4-6563.

'60 FORD F2 4-SPEED TRANSMISsion. Will take $250 in cash or ? FE 4-3804

1958 — 50' x 10' BUDDY HOUSEtrailer, 9 mo. used, will sacrifice $3,200, equity for $550 assume bal. MY 2-3781.

BURRO FOR SALE $75 OR TRADE for pigs. See at 1320 Jossman Rd., Ortonville or Phone FE 4-7491.

CASH FOR USED TV'S TAPE recorders & radio-phonographs. Working or not. FE 2-0367.

FOR SALE OR SWAP: 1 BAG mixer, OR 3-8151.

HOUSE TRADERS
We trade big, small, city, country, modern or not—call us.
Elwood Realty FE 4-5203

LEAVING STATE. WILL TRADE equity in modern 3 bedrm. brick. Full basement for late model 1½ ton stake truck or cash! Assume G.I. mtge. FE 3-7778.

OIL WATER HEATER, $10 FOR small garden tools, same value. FE 8-4282.

WILL SWAP 4 MONTH OLD REGistered pointer pup for vacuum cleaner, or call UL 2-4257 after 6.

WILL SWAP GOOD '36 CHEVY, for motor scooter, or sell, FE 8-1114.

WILL TRADE 1953 FOUR DOOR delux straight stick Pontiac for a fiberglas or Aluminum runabout. Call FE 5-8776.

WILL ACCEPT HOME OR EQUITY LAND CONTRACT, HOUSETRAILER, OR WHAT? as all or part down payment on modern 2 bedroom White Frame Home. $11,900. Clark Real Estate, FE 4-6492 or FE 4-4813, Ask for Mr. Clark.

For Sale Clothing 56

2 GIRL'S BOY COATS, EXCEL. cond. Size 14, 14 Liberty St.

ALL SIZES, CLEAN USED WORK pants from 40c; shirts from 30c. Open 7 days 7 a.m. to 11 p.m. Closed Sun. 4 p.m. at the bait store, 380 Orchard Lake Ave.

EASTER COATS, BABY BED AND play pen. FE 3-3534.

LADIES', CHILDREN'S CLOTHING, almost new. Cheap. FE 5-6635.

NEW BRIDAL VEIL. $15.00 FE 2-4126

Sale Household Goods 57

1 LATE MODEL NORGE DOUBLEdoor refrig. with 125 lb. freezer compartment. Guar. Cost $529. Sell at $275. FE 2-9793.

2 PIECE LIVING ROOM SUITE Maroon, good condition. 225 Bloomfield Blvd.

4 PAIRS BEIGE FIBERGLAS drapes, $10. MA 5-1124.

6 PIECE SILVER GRAY BEDRM. outfit Double dresser, bookcase bed, Large chest, 2 vanity lamps, all for $89.50. Pay only $2 weekly, Pearson Furniture, 42 Orchard Lake Ave.

7 PIECE CHROME DINING SET, extra leaf, $55, FE 8-9826.

1 PIECE LIVING ROOM SUITE, brand new davenport and chair, 2 modern step tables, matching coffee table, 2 decorator lamps. All for $89. Pay only $2 weekly, Pearson's Furniture, 42 Orchard Lake Ave.

9' KELVINATOR REFRIGERAtor, 17 inch cabinet television, Kenmore washer, 2 beds. Phone EM 3-0568.

9x12 RUGS WOOL FACE, $15.95. Reversible, $16.50. Imported, $24.95. Axminster, $45.95. Rug pads $5.95. Pearson Furniture, 42 Orchard Lake Ave.

9x12 Axminster rug	$15
China	$10
Dresser	$ 7
Electric Range	$15
Oil burner	$10
Studio Couch	$20
Vanity	$10

Used refrigerators
OAKLAND FURNITURE CO.
EVERYTHING, FOR THE HOME
104 S. Saginaw FE 2-8523

21" PHILCO TV, $49.50. EASY washing machine, A-1 cond., $34.50 Or 3-3071.

30 GAL. BOTTLE GAS WATER heater. Electric blanket, never been out of box. FE 4-9746.

AMAZING SINGER SEWING MAchine, zig-zag equipped, does hundreds of decorative stitches, etc. Sacrifice for $68.14 or will accept $8.56 per month for 8 months. Call Credit Manager, Capitol. FE 5-9407

A-1 SPECIALS
25 CHOICE SELECTIONS
17" TVs, 5 at $29.95 each.
21" table model $39.95
All sets guaranteed unconditionally for 30 days at Obel TV, 3930 Elizabeth Lake Rd., FE 4-4945. Open 9 to 9

A BEAUTIFUL PHAFF ZIG ZAG sewing machine like new Makes over 100 decorative stitches, sews on buttons. Original cost over $300, will accept $8.64 for 10 months or $82.50 cash. Call Capitol FE 5-9407, ask for credit manager

ADMIRAL DELUXE REFRIGERAtors, 1g. deep freeze, auto. defrost, 5 year warranty, Frigidaire electric range, balance $2 per wk. Schick's, MY 3-3711.

Sale Household Goods 57

A BEAUTIFUL CABINET SINGER sewing machine. Zig-Zag equipped like new. $48.50 or pay $6.10 per month for 8 mos. Capital. Appl. FE 5-9407.

ABOUT ANYTHING YOU WANT FOR THE HOME CAN BE FOUND AT L&S SALES
A little out of the way but a lot less to pay. Furniture and appliances of all kinds, NEW & USED. Visit our trade dept. for real bargains.
24 MONTHS TO PAY
We buy, sell or trade. Come out and look around, 2 acres of free parking. Phone FE 5-9241.
OPEN MON. SAT. 9 TO 6
FRI. 9 TO 9
4 miles E. of Pontiac or 1 mile E. of Auburn Heights on Auburn Rd. M 59.

BRAND NEW SOFA BEDS, $44.95. Rollaway bed, complete, $19.95. Hollywood half frame, $6.95. Innerspring mattresses, $17.95. Cotton mattresses, $12.95. Pearson's Furniture, 42 Orchard Lake Ave.

L&S RESALE NOW OPEN, LOW prices on clean used furniture, 50 W Howard, 1 blk. E. of Baldwin. FE 2-8855

BUILT-IN OVENS & BURNERS. $149.50 complete. Samuel's Appliances. MAple 5-6011.

BOTTLE GAS, 20 GALLON WATER heater, $25. R. B. Munro Electric Co. 1060 W. Huron.

BRAND NEW WROUGHT IRON bunk beds, complete with springs and mattress, $39.95. Pearson's, 42 Orchard Lake Ave.

CASH FOR SMALL RADIOS, working or not. FE 5-8755.

CLEAN FURNITURE, INCLUDING electric stove, refrigerator, baby crib, play pen, high chair, youth bed, twin beds with matching chests, maple chest, breakfast set, end tables, toys, and miscellaneous. UL 2-2342, 3380 Auburn Rd. Auburn Heights.

DINING RM. BEDRM., MISC. living rm. furniture 30" Frigidaire stove, OR 3-7556.

DRESSER, $10, DROPLEAF TABle and 4 chairs, $10. Gasinator, electric range, $30. Gas range, automatic washer, Hotpoint dryer and miscellaneous furniture. FE 8-4688 and FE 4-7881, 37 Orchard Lake Ave.

ELECTRIC DRYER, $55; 21 IN. TV, $40; gas stove, $25; Electric stove, $30; Refrig.—good cond., $55; portable washer with wringer, $25; kitchen table & chairs, $10; studio, $60. FE 5-2766.

FREEZERS — UPRIGHT FAMOUS name brands. Scratched. Terrific value $149.95 while they last. No phone orders, please. Michigan Fluorescent, 393 Orchard Lake Ave.

FULL SIZED DUNCAN PHYFE dining room suite, buffet, Credenza style, China cabinet, breakfront type, $300. 9 pc. bedroom suite $19. Spinet desk $25. MI 4-5875.

FREEZERS
New shipment—Popular brand
20 cu. ft. Chest ..... Only $289
18 cu. ft. Upright ..... Only $259
E-Z terms. Samuels. MA 5-9011.

FRIGIDAIRE REFG., 8 CUBIC foot, good condition. MI 6-8428.

FOR SALE, USED TRAVERSE rods and print lined drapes for 1 window 48" x 58". 1 window 172" x 82". Mattress and springs, 48" x 70". FE 3-7028.

FREEZERS - NORGE - FREEZERS
Chest and uprights
New models, Slightly scratched or crate marred models at big discount prices.
2 years to pay.
90 days same as cash
WAYNE GABERT
121 N. Saginaw FE 5-6189

GE ELEC. REFRIG. $35, APT. size gas range, $50, 30 gal. gas water heater $50. All in exc. cond. FE 2-7220. 5700 Pontiac Trail, Orchard Lk.

HOME FREEZER, 15 CU. FT. Upright refrig. 13 cu. ft. Matching pieces, Both $440. Samuel's Appliances, MAple 5-6011.

IRONRITE IRONER, 1 YR. OLD GE refrigerator
30,000 grain water softener
'56 Imperial Frigidaire washer
CRUMP ELECTRIC
3465 Auburn Rd.
FE 4-3573 UL 2-3000

LARGE CRIB AND MATTRESS, brand new, $15.95. Pearson's Furniture, 42 Orchard Lake Ave.

LINOLEUM & PAINT SALE, HALF price. At Jack's. 238 N. Saginaw.

OIL HEATERS, BRAND NEW. Coleman's selling below cost. All sizes, MA 6-6011.

OVER 50 USED TV SETS, FROM $14.95 up. TV antennas $9.95.
WALTON TV
515 E. Walton
FE 2-2257

REFRIG. APT. SIZE, LATE MODel $40, FE 5-9427.

ROLLAWAY BED AND MATTRESS — A-1 cond., $15 or best offer. FE 5-7437.

REFRIGERATOR & ELECTRIC stove, $25 each. Good condition. 4180 Chenlot, Dodge Park 4.

9' KELVINATOR REFRIGERAtor, 17 inch cabinet television, Kenmore washer, 2 beds. Phone EM 3-0568.

9x12 RUGS WOOL FACE, $16.95. Reversible, $16.50. Imported, $24.95. Axminster, $45.95. Rug pads $5.95. Pearson Furniture, 42 Orchard Lake Ave.

9x12 Axminster rug	$15
China	$10
Dresser	$ 7
Electric Range	$15
Oil burner	$10
Studio Couch	$20
Vanity	$10

Used refrigerators
OAKLAND FURNITURE CO.
EVERYTHING, FOR THE HOME
104 S. Saginaw FE 2-8523

21" PHILCO TV, $49.50 EASY washing machine, A-1 cond., $34.50 Or 3-3071.

30 GAL. BOTTLE GAS WATER heater. Electric blanket, never been out of box. FE 4-9746.

AMAZING SINGER SEWING MAchine, zig-zag equipped, does hundreds of decorative stitches, etc. Sacrifice for $68.14 or will accept $8.56 per month for 8 months. Call Credit Manager, Capitol. FE 5-9407

A-1 SPECIALS
25 CHOICE SELECTIONS
17" TVs, 5 at $29.95 each.
21" table model $39.95
All sets guaranteed unconditionally for 30 days at Obel TV, 3930 Elizabeth Lake Rd., FE 4-4945. Open 9 to 9

A BEAUTIFUL PHAFF ZIG ZAG sewing machine like new Makes over 100 decorative stitches, sews on buttons. Original cost over $300, will accept $8.64 for 10 months or $82.50 cash. Call Capitol FE 5-9407, ask for credit manager

ADMIRAL DELUXE REFRIGERAtors, 1g. deep freeze, auto. defrost, 5 year warranty, Frigidaire electric range, balance $2 per wk. Schick's, MY 3-3711.

Sale Household Goods 57

SINGER
1959
SALE OF SALES
Sewing Machines

All Singer Sewing Centers open from 8 a.m. to 9 p.m.

Sale ends Friday, March 6, 9 p.m.

Sale of trade-ins, Singer and other makes. Treadles from $7.50, electric portables from $12.50, electric cabinets from $19.50.

Drastic savings on floor models, rentals, salesmen's demonstrators and sewing class machines.

Limited supply of each. To get the model of your choice at these savings shop early.

Downtown Pontiac
102 N. Saginaw
FE 2-0811

Miracle Mile Shopping Center
In J. C. Penney Fabric & Notions Dept.
FE 8-9352

SINGER CONSOLE SEWING MAchine, repossessed, will sell for $38.10 or pay $6.25 per month. Capitol. FE 5-9407.

SELLING OUT!
9x9 vinyl inlaid tile 8c
9

For Sale Pets 69

COLLIE, 6 WKS. OLD, MALE, sable and white, AKC. OL 1-6709. 1405 N. Livernois.

CHIHUAHUA PUPPIES. AKC reg., nice selection. LI 3-6379.

CHINESE TOY TERRIER PUPpies, $30. UL 2-8170.

COCKER PUPPIES. OR 4-0175

CUTE PUPPIES FOR FAMILY pets, $5 and $10. OA 8-3057.

DACHSHUND PUPPIES. ALL PET Shop. 95 Williams. FE 4-0433.

GOOD HOME FOR GOOD WATCHdog. Outside city. Likes children. Write Pontiac Press Box 90.

PARAKEETS SUPPLIES 183 Sanderson FE 2-7727

PARAKEETS, GUAR. TO TALK. Cages 591 4th St. FE 2-4035.

PARAKEETS, CANARIES, MATED pr. Supplies. Crane's Bird Hatchery, 3489 Auburn. UL 2-2200.

PARAKEETS, CANARIES, CAGES, food. Since 1927, 584 Oakland Ave.

Hunting Dogs 69A

AKC REG. BRITTANY SPANIELS. Also stud service, MA 5-1540.

GERMAN SHORT HAIRED POINTer pups. AKC. OA 8-2128.

Dogs, Trained, Boarded 70

DOGS, CATS BOARDED. FE 2-4706 Burr-Shell, 375 S. Telegraph.

Hay, Grain & Feed 71

ALL TYPES OF 1ST & 2ND CUTting hay straw corn and oats. Will deliver. OA 8-2179.

FIRST & SECOND CUT HAY, straw, baled or loose, manure, delivered. MAple 5-0666.

GOOD HARD CORN, 60c A CRATE. Oakland 8-2231

TIMOTHY HAY & STRAW, BALED. Oxford area. FE 8-6834.

For Sale Livestock 72

8 WEEK OLD PIGS, 64 LOCKwood Rd. OA 8-2938.

2000 BALES OF GOOD HAY. 20 pigs 8 wks. Chihuahua pups. AKC 1385 Clyde Rd.

PONY, BEAUTIFUL DAPPLE Gelding. Winter priced. EM 3-6320.

Sale Farm Produce 75

GLACKMORE FARMS, APPLES, eating and cooking. 2130 Silverbell Rd. OL 1-6489.

SEED AND EATING POTATOES, 3021 Bald Mountain Rd. North of Silverbell Road.

Sale Farm Equipment 76

BUY EARLY & SAVE

Jacobsen lawn mowers.
Bolens tractors & mowers
Simplicity tractors & mowers
Porter Cable riding mowers
Roto-tillers
Specials on used equipment.

HOUGHTEN & SON
J. I. Case & New Idea Dealer
Rochester OL 1-9761

SEE THE NEWEST IN JOHN Deere Farm Equip. on Mar. 14 at the John Deere Day held at our store, Davis Machinery, Ph. NA 7-3292 at Ortonville.

FARM MACHINERY — NEW AND used. Prouix Oliver Sales on M24 just north of Oxford.

HEADQUARTERS FOR McCulloch Chain Saws
WE HAVE A COMPLETE LINE OF NEW 1959 MODEL McCULLOCH CHAIN SAWS AND ACCESSORIES.
PRICED AS LOW AS $165.30.
WE HAVE SEVERAL USED CHAIN SAWS. H-E CREDIT TERMS.
WE RENT CHAIN SAWS.
KING BROS.
Pontiac Rd. at Opdyke
FE 4-0734 FE 4-1112

ON DISPLAY
Bolens 7 h.p. riding tractor. Wheel horse 6 h.p. tractor.
Bolens 5½ h.p. riding 26½ inch mower.
Porter cable riding 24 in. mower. Snow removal equipment.
EVANS EQUIPMENT, 6508 DIXIE HWY., MA 5-7078 OR OR 3-7024.

Auction Sales 77

OPEN FOR CONSIGNMENTS, daily. L. Tyler, MY 3-1591.

For Sale Housetrailers 78

42 FT. HOUSETRAILER, 2 BEDroom, bath, kitchen, dining rm. 8 x 24 liv. rm. built on. 220 E. Walton, Pontiac Trailer Park.

'55 MOBILE HOME 33 FT. 2 BEDrooms. Full bath. Full price $1895 with $295 down or sacrifice for cash. FE 5-7005.

1958 PONTIAC CHIEF, 41 FT., 275 gal. oil tank included. Leaving town because of illness. Robbins Trailer Park, Lot 140. FE 5-7443.

1957 PALACE, 10x45, 170 N Opdyke—lot 135. FE 8-4189.

AIRSTREAM LIGHTWEIGHT Travel Trailer. Since 1932. Guaranteed for life. See them and get a demonstration at Warner Trailer Sales. 3009 W. Huron. (Plan to join one of Wally Byam's exciting caravans)

ALUMINUM 31 FT. HOUSETRAILer, $1295, $700 under bank loan value. FE 5-7300.

Authorized Sales
FOR
Pontiac Chief & Detroiter
Complete selection of 9 and 10 wides. Also a large selection of late model trade-ins. We top them all on trade-in allowance — at
Bob Hutchinson Mobile Homes Sales
4301 Dixie Highway
OR 3-1202
Open 7 days a week

FOR SALE BY OWNER. LARGE lovely Alma Mobile home. Completely furnished, extras included. Reasonably priced. Forced to sell. Buying home Days, OR 3-8418 or Eves., FE 8-3694.

OXFORD TRAILER SALES
STEWART GENERAL
HOLLY VAGABOND
GREAT LAKES & ZIMMER
14 to 83 ft. 6' to 10' wide, 40 to pick from. We trade, sell or rent. We have some wonderful buys right now. See us today. One mile south of Lake Orion on M24. MY 2-0721

PARKHURST Trailer Sales
1540 Lapeer Rd. Lake Orion
MY 3-4611
Featuring new 1959 New Moon Mobile homes. Beteen Lake Orion and Oxford on M24.

TRAILER EXCHANGE
New Andersons
Used 8-10 Wides
USED TRAILER ON RENTAL PAYMENT PLAN
Bottle Gas
Parts and Supplies
80 S. Telegraph FE 2-3200
Open 9 to 6 Closed Sunday

VACATION TRAILERS FOR SALE or rent. Jacobson Trailer Sales, 6685 Williams Lake Rd., Drayton Plains, OR 3-2836.

WTD. USED TRAILERS, WE WILL sell them on our lot for 10 per cent. Holly Marine and Coach Sales, 15210 Holly Rd. Holly, MElrose 6-6711.

Rent Trailer Space 79

AUBURN HOTS, MOBILE VILlage. The finest ½ mile SE Pontiac.

170 N Opdyke FE 5-2361

INSIDE CITY LIMITS, 2 BLOCKS from bus stop. Pontiac Trailer Coach Park. FE 5-9902.

OXFORD MOBILE MANOR FOR those who want the best. 40'x80' lots, 16'x40' cement patios, etc. One mile east of Oxford on Lakeville Rd. OA 8-3022

PARKHURST LAKE TRAILER court, MY 3-4611. The best for less. Wonderful location. On 72 acres Between Lake Orion and Oxford.

MOBILEHOME ESTATES, MODERN lakefront and playground. EM 3-3661

YOU'VE SEEN THE REST, NOW see the best Square Lake Trailer Park. FE 2-8286.

For Sale Tires 80A

A-1 USED TIRES, $3.50 UP. WE buy, sell. Also whitewalls. STATE TIRE SALES
903 Saginaw St. FE 4-0687

MUD AND SNOW TIRES WITH tubes, 640-15 mounted. MY 3-1571.

STANDARD BRAND NEW TIRES trade in on General Safety Tires. Up to 50 per cent off. Black or whitewalls
ED WILLIAMS
451 S. Saginaw at Raeburn

Auto Service 81

CRANKSHAFT GRINDING IN THE car. Cylinder reboring. Wally's Crankshaft Service, OLive 1-0283.

CRANKSHAFT GRINDING IN THE car. Cylinders rebored. Zuck Machine Shop. 29 Hood. Phone FE 3-2563

Sale Motor Scooters 82

NEW & USED CUSHMAN SCOOTers 230 E. Pike. FE 4-4246.

For Sale Motorcycles 83

15% DISCOUNT
We will give 15 per cent discount on all genuine Harley Davidson parts used to service or overhaul your Harley Davidson in our Service Dept. This offer good only until March 1, 1959. Harley Davidson Sales Co. 372 S. Saginaw St.

Boats & Accessories 85

12 FT. PLYWOOD BOAT AND trailer. $50, OR 3-6078.

16 FT. WOLVERINE ALUMINUM boat. $225. 10 hp. Johnson motor. $225. Purchased new in August 1958. Used 1 wk. Both for $425. OR 3-8509.

A FEW 1958 SCOTT MOTORS
63 E. Walton Blvd.

CRUISE-OUT BOAT SALES
Duratech Aluminum
Trojan Cruisers & Runabouts
Whitehouse & Glass Magic
Marine & Sport Goods
FE 8-4402 7 days. 9-6. FE 4-0370.

DON'T BUY UNTIL YOU TRY Tony's Marine. 1958 Evinrude motors at a big discount. Get your motors tuned now. 100 per cent labor guaranteed. Backed by 23 yrs. experience. 3695 Orchard Lk. Rd. Keego Harbor, FE 8-0112.

IF IT IS A NAME BRAND, WE have it. Fiberglas, wood and aluminum boats '59 models in stock. Sterling boat trailers. Use our layaway plan.
Harrington Boat Works
"Your Evinrude dealer"
1899 S. Telegraph FE 2-8033

JOHNSON OUTBOARD MOTORS Starcraft & Shell lake boats. Gator trailers. Outboard motor repairing
OWENS MARINE SUPPLIES
396 Orchard Lake Ave. FE 2-8020

LAST CALL
Winter prices still in effect on most items — A few '58 motors at a big discount. One only deal—Demo. 15 ft. deluxe fiberglas boat 40 h.p. Flying Scott motor — Trailer, only $1280.00 down.
OAKLAND MARINE EXCHANGE
379 Saginaw, Pontiac
FE 8-4101
Your Pontiac Scott Dealer

Boat PAINT
SLAYBAUGH'S
TODAY'S SPECIAL
16' CADILLAC FIBERGLAS
Mercury Mark 78 Demo. Like New $1817.30 COMPLETELY EQUIPPED
INLAND LAKES SALES
FE 4-7121 3127 W. Huron FE 2-6122
OPEN 8-6 DAILY, INC. SUN.

Fiberglas 85A

BOATS, COVERED, MIDGET racer bodies all types Fiberglas work. Rinke Lake Orion, MY 3-1446.

Transportation Offered 87

CARS FOR PHILADELPHIA AND Pittsburgh. Gas allowance to Hartford, Conn. FE 2-3215.

FLY 4-ENGINE AIRLINER TO California, $20. Hawaii, $99.10. Las Vegas $77.55 Special vacation rates. Ferry Service, Inc. OR 3-1245.

SHARE EXPENSES TO S.E. MO. Friday eve. FE 4-7280

TRUCK GOING NORTH, PART load either way. FE 5-6806.

Wanted Used Cars 88

AS MUCH AS $50 FOR JUNK AND cheap cars. FE 2-2666 days or Eves.

ATTENTION!
"WHY SETTLE FOR LESS"
WE'RE PAYING
TOP $$$ DOLLAR
GLENN'S
MOTOR SALES
852 WEST HURON
FE 4-7371 FE 4-1797

CASH
FOR LATE MODEL USED CARS
Community Motor Sales
AUBURN AT EAST BLVD.
FE 8-4539

CARS BOUGHT IN ANY CONDItion. Smith Motors. UL 2-1704.

CASH
ANY MAKE OR MODEL. FOR 20 YEARS WE HAVE PAID THE TOP DOLLAR FOR THE RIGHT CAR. SEE MALEN ELLSWORTH OR LEE KELLEY.
H. J. VANWELT
OR 3-1355 4540 Dixie Hwy.

CASH FOR CARS
HARDENBURG MOTOR SALES
Cass at Pike FE 5-7398

JUNK & USED CARS WTD. PICKup service. FE 5-2000

LOW MILEAGE FORD OR CHEV. station wagon. After 5. FE 2-4376.

Remember
TELL EVERYONE YOU KNOW TOP DOLLAR PAID FOR GOOD USED CARS AND PICKUPS. CALL JOHN L. LIBERTINE, OR JIM HARTLEY OR 3-6111.

Dixie OK Lot
Dixie Hwy. at Sashabaw
Drayton Plains, Mich.

See M & M Motor Sales
For top dollar on later model cars.
2527 Dixie Hwy. OR 3-1603

TOP
$$ $$ $$
PAID
FOR GOOD USED CARS AT
RUSS DAWSON
232 S. SAGINAW

TOP CASH $$$$ FOR CLEAN CARS or trade up or down.
ECONOMY CARS 22 AUBURN

TOP PRICE FOR JUNK CARS. FE 4-4878

TOP BUCK—JUNK CAR—TRUCK PONTIAC WASTE FE 2-0209

WTD. '58 OR '59 CHEV. OR PONtiac 4 dr. Take over payts. FE 2-1764 or FE 4-3180.

WE NEED 150 CLEAN CARS PICKups and Volkswagens each month so the more you get for your car is what you want and before you leave our door you will know we pay more, so come by and see us at 756 Oakland Ave or phone FE 8-1992. Auto Mart City of Cars.

WE NEED CARS
'55 to '58 models. Must be clean.
AVERILL'S
2020 Dixie Hwy
FE 2-5878 FE 4-5896

LIKE A REAL CAR BARGAIN? Lots of 'em in the Want Ads!

Wanted Used Cars 88

WRECKED AND JUNKED CARS, top dollar paid. Bagley Auto Parts, 170 Bagley St. FE 5-9219, FE 5-9210, open Sundays 10-2.

Wanted Used Trucks 89

½ TON '55 OR '56 PICKUP WITH ¾ long box, MA 5-7878 or OR 3-7924.

CASH PAID
for all models
Used Trucks
SCHRAM'S AUTO & TRUCK PARTS
2539 Dixie Hwy.
OR 3-2105 OR 3-0311

Used Truck Parts 89A

ALL MAKES AND MODELS HEIGHTS MOTOR SALES
2635 Auburn Ave. FE 4-6632

For Sale Trucks 90

'53 GMC Tractor, 2½-Ton
GMC
Factory Branch
OAKLAND AT CASS

'50 CHEVROLET COE. STAKE truck, $200. 738 Oakland Ave.

'55 CHEV. ½ TON PICK UP, GOOD cond. OR 3-4937.

'55 CHEV. ½ TON PANEL, GOOD cond. FE 5-2991.

1956 FORD
F-100 Pickup
8 CYLINDER
$695
Larry Jerome
ROCHESTER FORD DEALER
CL 1-9711

FOR SALE OR TRADE: 34 FT. Tandem flat & 6100 Chev. tractor, 1955 Air over, C&H Lumber Co. UL 2-1330.

SHARP '56 GMC LOW MILEAGE. ¾ ton pickup. $975. OR 3-1972 or OR 3-5754.

Auto Insurance 90A

AUTO INSURANCE, PL AND PD for most cars, $9.64 dn. 8 mo. pmts. of $5.45 ea. FE 4-3535.

Foreign & Sports Cars 90B

4 JAGUAR WIRE WHEELS OR 3-0955

'57 VOLKSWAGEN, R&H. LOW mileage, $1400 EM 3-0428 after 5:30.

1958 VOLKSWAGEN SEDAN, $500 miles. Black, $1,600 Exc. cond. Call Eve., UL 2-4928.

LARGEST STOCK OF DUNLOP imported sports and antique tires in Mich. All sizes to solve foreign car owner problems. Market Tire Co., 77 W. Huron. FE 8-0424.

For Sale Cars 91

HASKINS DEMO SALE

1959 Chevrolet Bel Air 3-door sedan. Powerglide, radio, heater, washers, undercoat. Beautiful Aspen green finish. As low as $193 down. Up to 36 months on balance.

1959 Oldsmobile 88 4 door sedan Hydramatic, power steering, power brakes, radio, heater. Many other extras. Beautiful golden mist finish. As low as $243 down. Up to 36 months on balance.

MANY MORE TO CHOOSE FROM
Haskins Chev.
6571 Dixie Highway at M15
MAple 5-6071 Open nites 'til 9

1956 BUICK CENTURY CONVERTible, pink and white, Dynaflow, radio and heater, white wall tires. $995.

Eddie Steele
FORD
KEEGO HARBOR
FE 2-2529 FE 5-9204

'54 Buick $595
'40 Chevie, clb cpe .... $75.
'50 Ford, clb. cpe ..... $95.
PLENTY OF LAKE MODEL & TRANSPORTATION SPECIALS
Economy Used Cars, 22 Auburn Ave.

'54 Buick 2-Dr. $695
SPECIAL radio, heater, Dynaflow, one owner, car like new.

JACK COLE, INC.
Dodge-Plymouth-Chrysler
1000 W Maple at Pontiac Trail
Walled Lake MA 4-4511

1954 BUICK, 2 DR. HARDTOP, red & white, R&H, automatic, W.W. tires, drive it—you'll buy it.
Clarkston Motor Sales
CHRYSLER-PLYMOUTH DEALER
Main St., Clarkston MA 5-5141

1953 BUICK SPECIAL, 4 DOOR, straight stick, radio and heater, real sharp. $495.

Eddie Steele
FORD
KEEGO HARBOR
FE 2-2529 FE 5-9204

'54 BUICK 2-DOOR. DYNAFLOW, RADIO & HEATER. ABSOLUTELY NO MONEY DOWN. Assume payments of $17.08 mo. Call Credit Mgr. Mr. Parks at MI 4-7500. Harold Turner Ford.

1954 CHEVROLET, BEL AIR 2 DR. sedan. Radio heater Powerglide, 1 owner ..... $ 645
1954 Ford 2 dr sedan. Fordomatic. Radio & heater ..... $ 595
1957 Chevrolet V8. Bel Air 2 dr. sedan. Beautiful cond. $1595
1956 Pontiac 2 dr. Hardtop. Full power $1145
1956 Buick Century 4 dr. Hardtop. Dynaflow. Power brakes. R&H. Red & white $1395
1958 Bel Air Sports coupe. Powerglide. R&H Whitewalls $1995
1954 Pontiac 4 dr. 870 wagon. Radio. Heater. Hydramatic. Local 1 owner ..... $ 595
1957 Ford V8 2 dr. sedan. Radio & heater. Black & white $1295

HOMER HIGHT MTRS.
"15 Minutes from Pontiac"
Oxford, Michigan OA 8-2528

JEROME
"Bright Spot"
$595
'54 FORD V-8 Custom 2 dr., fordomatic, radio, heater. Drive this one.
$895
'55 FORD Custom 2 Dr., radio, heater green & white, very sharp.
$1095
'55 DESOTO Firedome 8, 4 dr., fireflite, radio, heater. Runs and looks like new.
$695
'53 BUICK Special 2 Dr. Hardtop with dynaflow, radio, heater and a beauty.
$695
'54 BUICK 2 Dr., dynaflow, radio, heater. TODAY'S SPECIAL
JEROME
"Bright Spot"
Orchard Lake at Cass
FE 8-0488 Open till 10

CARNIVAL by Dick Turner



3-3
T.M. Reg. U.S. Pat. Off.
© 1959 by NEA Service, Inc.

"There's nothing wrong with your Danny's eyes. We checked and he reads answers on papers three desks away!"

For Sale Cars 91

NORTH
CHEVROLET CO.
Has the INTERNATIONAL
1-YEAR
DISCOUNT
WARRANTY
GIVEN FREE WITH EVERY CAR
100%
Coverage; no exclusions.

1951 Nash Rambler wagon ... $445
1952 Plymouth 4-dr. sharp $195
1953 Pontiac 4-dr. Hyd. $395
1954 Chevrolet 2-dr. PG $395
1955 Chevrolet pickup $795
1955 Chevrolet wagon $895
1955 Pontiac 2-dr. sharp $727
1958 Chev. 2-dr. 1 owner ... $1689
1955 Ford Custom tudor $667
1957 Ford Convert. Power ... $1595
1957 Chev. 4-dr. hardtop $1648

65 more to pick from
BANK RATES
Open 8:30 to 9 p.m.
North Chev.
Hunter Blvd. at S. Woodward Ave.
Birmingham MI 4-2735

TAKE OVER PAYMENTS. '55 Buick. Republic 3-1517.

1954 BUICK, 2 DR., HARDTOP. WW. R&H. Power brakes. 1st $500. EM 3-4827.

ABSOLUTELY
The Largest Selection of
'52, '53 and '54
Fords, Chevs, Plymouths
OVER 30 TO CHOOSE FROM
V-8's, 6's, Standards, Automatics
FROM $295
NO GIMMICKS — THEY ARE HERE ON OUR LOT.
VERY LOW DOWN PAYMENTS OR NO DOWN PAYMENT.
OVER 50 OTHER LATER MODEL CARS TO CHOOSE FROM.
BIRMINGHAM RAMBLER
666 S. WOODWARD
MI 6-3900

1949 BUICK CONVERTIBLE, $225. FE 8-9513

'57 BUICK, SUPER, 4 DR. HARDtop, full power. Pvt. owner. $1940 FE 8-0691

1951 BUICK, GOOD COND. 1ST $150. OR 3-0359.

1955 BUICK SUPER 4 DR. DYnaflow, power steering 2 tone green. $980. EM 3-4681.

'53 CADILLAC .. $1095
"60" SPECIAL. A jet black beauty. Radio, heater, automatic, power steering. This car is immaculate and ready to go.
Wilson Pontiac-Cadillac
1350 N. Woodward
Birmingham MI 4-1930

'55 CHEV. 210 2-DR. LIKE NEW. 1-owner. 377 S. Anderson. FE 8-0058 FE 2-8756.

'57 CHEVY HARDTOP. LOW MILEage, A-1 shape, fully equipped. FE 4-2185.

1954 CHEVROLET, 4 DOOR, 6 PASsenger stationwagon, radio and heater. Family car. $495.
Eddie Steele
FORD
KEEGO HARBOR
FE 2-2529 FE 5-9204

'55 CHEV. 210 SS. SEE 77 S. Anderson. FE 8-0058. FE 2-8756.

SPENCE
'New Rambler' Trade-Ins

'57 METROPOLITAN H-top ... $1295
'57 "RAMBLER" Wagon 6 ... $1595
'57 "RAMBLER" Wagon 8 .. $1675
'56 PLYMOUTH Wagon $1345
'56 BUICK 2 door $1195
'56 "RAMBLER" 4 door sed $ 895
'55 CHEVROLET B-Air Htop $1185
'55 NASH Ambassador Htop .. $ 895
'55 "RAMBLER" 4 door ..... $ 785
'55 PLYMOUTH 2 door ..... $ 675
'54 PONTIAC 4 door deluxe ... $ 595
'54 METROPOLITAN Htop .. $ 795
'54 FORD 2 door 8 ..... $ 645
'54 FORD 2 door 6 ..... $ 495
'53 NASH Ambassador 4 dr. .. $ 395
'53 CHEVROLET 4 door Std .. $ 125
'53 CHRYSLER 2 door ..... $ 295
'53 NASH 4 door ..... $ 195
'51 PONTIAC 2 door ..... $ 145
'51 FORD 2 door 8 ..... $ 185
'51 FORD 2 door 6 ..... $ 95

BILL SPENCE
"RAMBLER"
—SALES & SERVICE—
211 S. SAGINAW FE 8-4541

For Sale Cars 91

'52 4-DR. CHEV. POWERGLIDE, new tires, excel. cond. $350, OLive 1-0447.

TAKE OVER PAYMENTS ON 1954 Chev. $50 for my equity. OR 3-2280.

1951 CHEVY 2 DR., FE 5-1446

'53 CHEV., 2 DR., BEL AIR REPOSSESSION
$328 full price, $13 month. Excellent engine, no rust. No cash needed. Mr. Bell, Great Lakes. FE 8-0402.

1953 CHEVROLET, DELUXE, 4-DR. Clean, $295. FE 3-7542. H. Riggins.

'51 CHEVROLET H-TOP. RADIO, HEATER, WHITEWALLS. ABSOLUTELY NO MONEY DOWN. Assume payments of $5.83 mo. Call Credit Mgr. Mr. Parks at MI 4-7500. Harold Turner Ford.

'54 CHEV. CONVERT. GOOD CON. New tires, R & H, P. glide. $500 FE 4-0036

'54 CHEVY 4-DOOR
Very beautiful Bel Air. Radio, heater, straight stick. Is clean as new inside and out 1-owner, perfect in every respect. Be sure and see this one.
PEOPLE'S AUTO SALES
68 Oakland FE 2-2351

BEL-AIR
Station Wagons
(2) 1955's — BOTH V-8's. 1 standard, 1 automatic. Both sharp! From $595. As little as $65 down. Payments as low as $26.95 per mo.
(1) 1952 CADILLAC 62 HARDTOP. Solid white, 1954 engine. Ready to roll at a very special $795.
(1) 1955 AMBASSADOR LEMANS. Radio, Heater, Overdrive. Continental mount. Here is a real buy at $795.
BIRMINGHAM RAMBLER
666 S. WOODWARD
MI 6-3900

1953 CHEVROLET BEL AIR 2-door, Powerglide, radio and heater $295.
Eddie Steele
FORD
KEEGO HARBOR
FE 2-2529 FE 5-9204

'56 CHEVY BEL AIR 2 DR. HARDtop, black, std. shift, fully equipped, good cond. $875. OA 8-3339

1954 CHRYSLER WINDSOR DEluxe, 4 door, automatic transmission, radio and heater, white wall tires. Cadillac ride for a Ford price. $595.
Eddie Steele
FORD
KEEGO HARBOR
FE 2-2529 FE 5-9204

NO MONEY DOWN
We have a very good selection of '53, '54 & '55 Chevys, Fords, Pontiacs, Olds & Buicks, no money down. Lucky Auto Sales, 193 S. Saginaw FE 4-1006 or FE 4-2214.

'51 DODGE SEDAN, AUTOMATIC, RADIO & HEATER. ABSOLUTELY NO MONEY DOWN. Assume payments of $5.83 mo. Call Credit Mgr. Mr. Parks at MI 4-7500. Harold Turner Ford.

DODGE 1957 CORONET 8, 2-DR. R&H. Will take old car for equity, you assume balance MA 4-2948.

SPECIAL
1955 Ford, custom, 4 dr., sharp. V8 with overdrive. Radio, heater, like new. Low mileage.
R & C RAMBLER SALES
Commerce & Union Lk. EM 3-4155

'55 FORD CONVERT. V8. R&H. W-walls. Good cond. $725. FE 5-4795.

1952 FORD, V-8 SEDAN, NICE car. FE 3-7542. H. Riggins.

'57 FORD 500 2 DR HT. FULLY equipped. $1,475. EM 3-6574 after 5 p.m.

Sneak Preview
-26-
'58 Chevys
FACTORY OFFICIALS'
Shop Now!
THE BIG SALE
STARTS WEDNESDAY
You'll Be AMAZED AT THE Low, Low Prices
HURRY!
Matthews-Hargreaves
"THE BARGAIN LOT"
631 OAKLAND AVENUE
FE 4-4547

For Sale Cars 91

'53 FORD V-8 CUSTOM 2 DR., assume payments of $14.27, per month.
ROGER'S SALES & SERVICE
895 Auburn Ave. FE 2-9555

1957 FORD FAIRLANE CLUB SEdan, V-8, Fordomatic, radio and heater, whitewall tires. $1,395.
Eddie Steele
FORD
KEEGO HARBOR
FE 2-2529 FE 5-9204

1957 FORD, 4 DOOR, COUNTRY Sedan, private owner. A-1 condition OR 3-0855.

'53 FORD RANCH WAGON, V-8, RADIO & HEATER. ABSOLUTELY NO MONEY DOWN. Assume payments of $19.76 mo. Call Credit Mgr. Mr. Parks at MI 4-7500. Harold Turner Ford

1953 FORD CUSTOM, V-8, 2 DOOR. Fordomatic, radio and heater, white walls tires, real sharp. $495.
Eddie Steele
FORD
KEEGO HARBOR
FE 2-2529 FE 5-9204

'56 FORD $1395
FAIRLANE VICTORIA. A red & black beauty with interior to match. Radio, heater, fordomatic and many other accessories. This car came to us with only 10,000 miles on the speedometer. In show room condition.
Wilson Pontiac-Cadillac
1350 N. Woodward
Birmingham MI 4-1930

GOING INTO THE SERVICE. Must sell '59 Ford Fairlane. $1600. FE 3-9863.

'56 FORD 2-DOOR. RADIO & HEATER ABSOLUTELY NO MONEY DOWN. Assume payments of $14.27 mo. Call Credit Mgr. Mr. Parks at MI 4-7500. Harold Turner Ford.

1950 FORD, CALL AFTER 3:30 p.m. 94 E. Howard.

"CY" OWENS FORD
'56 FORD
2 DOOR
$895
"CY"
OWENS
147 S. SAGINAW FE 5-4101

'54 FORD 2 DR. CUSTOMLINE V-8, 1 owner, $495. FE 2-1647.

1956 FORD CUSTOM, V-8, 2 DOOR, radio and heater, white wall tires, 1 owner, $795.
Eddie Steele
FORD
KEEGO HARBOR
FE 2-2529 FE 5-9204

'56 FORD, 4 DR., FAIRLANE, ALL power, leaded hood and trunk. $900. FE 3-4179.

1955 FORD, 2 DR., CLEAN. OR 3-0077

'51 MERCURY SEDAN, RADIO & HEATER. ABSOLUTELY NO MONEY DOWN. Assume payments of $5.83 mo. Call Credit Mgr. Mr. Parks at MI 4-7500. Harold Turner Ford.

CAR PAYMENTS TOO BURDENsome? Let us help you adjust to some less expensive model.
Lake Orion Motor Sales
M24 AT CLARKSTON RD.
FORD — MERCURY MY 3-2611

1958 MERCURY
4-Dr Parklane H-top. Full power $2295
1957 OLDSMOBILE
88 4-Dr. H-top. Full power . $1995
1956 OLDSMOBILE
Super 88. 4-Dr. H-top. R&H. Hydra $1545
1955 OLDSMOBILE
Super 88. 2-Dr. H-top Power steering, power brakes Hydra $1195
TAYLOR'S
CHEVROLET-OLDSMOBILE
WALLED LAKE
MA 4-1561
OPEN EVENINGS.

'56 MERCURY MONTEREY WAGon, 9 passenger. FE 5-0395 after 3 p.m.

Hardenburg
GUARANTEED USED CARS
'55 Chevrolet V-8, Delray Coupe, R&H, overdrive, sharp. $250 DOWN
CORNER CASS & PIKE FE 5-7398

1957 BMW ISETTA—A REAL GAS saver. 70 miles per gallon. Call FE 5-4830, Community Motor Sales

SCHUTZ
SPECIALS
ACT NOW!

1955 OLDS
"98" - SHARP $1095
1954 CHEVROLET
BLACK ..... $ 595
1954 CENTURY
HARDTOP — RED ..... $ 695
1953 FORD
CLUB COUPE ..... $ 475
1959 M.G.A.
SPORTS $2395
1951 OLDS
SUPER "88" ..... $ 195
1957 DESOTO
COUPE — POWER $1795
1957 CHEVROLET
BEL AIR HARDTOP $1695
1952 FORD
NO RUST ..... $ 395
1956 DODGE
HARDTOP — POWER $1095
1955 CHEVROLET
CONVERT. BLACK-PAK $1095
1956 DeSOTO
4 DOOR — NICE $1095
1956 PLYMOUTH
SPT. WAGON $1295
1957 PLYMOUTH
SPT. WAGON $1795
1958 PLYMOUTH
CLUB — LIKE NEW $1795
1955 BUICK
SPECIAL — SHARP ..... $ 895
1958 FURY
HARDTOP — HOT $2095
1956 FORD
FAIRLANE $1095
1957 CHEVROLET
2 DOOR $1095
1958 CHEVROLET
WAGON — POWER $2045
1956 PACKARD
"400" $1295
1956 BUICK
HARDTOP $1095
1957 DeSOTO
FLITE 4 DR. $1795
1957 FORD
CONVERT. SHARP $1695
1956 DODGE
AUTOMATIC ..... $ 895
1955 DeSOTO
4 DR. — POWER ..... $ 845
1957 OLDS
"98" HOLIDAY $1995
1953 CHEVROLET
36,000 MILES ..... $ 495
1955 FORD
CLUB — STICK ..... $ 795
1948 PONTIAC
LIKE NEW ..... $ 195
1958 T-BIRD
SHOWROOM ..... BLACK
2-YEAR WARRANTY
SCHUTZ
DeSOTO-PLYMOUTH DEALER
913 S. WOODWARD
BIRMINGHAM MI 6-5302

For Sale Cars 91

Time-Place To Buy
HAUPT
Pontiac Sales
Sell-sational Values

1954 Pontiac, 2-Dr. sedan. Radio. Heater. 2 tone green. You pay the sales tax. We'll finance balance.
1956 Chevrolet 4-Dr. sedan V8 powerglide. Radio. Heater Whitewalls. — Your '49, '50 or '51 will make down payment
1956 Pontiac 4-Dr. Starchief hardtop. White and blue. Hydramatic. Radio. Heater. Whitewalls. $195 down. Low monthly payments.
1955 Pontiac 4 dr. sedan. Hydramatic. Radio. Heater. Beautiful 2 tone finish. Low down payment. 24 mos. on balance.
1953 Pontiac Chieftain 2 dr. Hydramatic. Radio. Heater. $5 down.
N Main St., Clarkston
Open nights 'til 9
MAple 5-5566 or MAple 5-1141

R&C RAMBLER SALES
We have been snowed in. Now we have to sell 30 new Ramblers in 15 days. Buy now & save. Spring prices are higher.
OUR SLOGAN
WE BELIEVE
WE CAN BEAT
ANY DEAL!
EM 3-4155 EM 3-4156

'53 NASH, WAGON, MECHANICALly A-1. Best offer. FE 4-0784.

'51 NASH, EXCELLENT TRANSportation, sell for storage charges
ROGER'S SALES & SERVICE
895 Auburn Ave. FE 2-9555

'53 NASH 4 DR. R&H. 4 NEW tires. $295. 990 S. Cass Lake Rd.

1958 RAMBLER SEDAN, CONTInental kit, automatic transmission, radio and heater, white wall tires. $1,595.
Eddie Steele
FORD
KEEGO HARBOR
FE 2-2529 FE 5-9204

'59 Rambler Wagon
Owner's own demo Full Pow. $3195
RUSS JOHNSON
MOTOR SALES
MY 2-2871 LAKE ORION

'58 REBEL RAMBLER, FULL power equip., tinted glass and Continental. $2,400. By owner, FE 8-2991 before 5 p.m. or EM 3-8836 after 7 p.m

OLIVER
Motor Sales
$1595
'56 BUICK 4 dr. sedan
$1595
'56 BUICK 2 dr. Power steering & brakes
$1095
'55 BUICK Super sedan, Dynaflow, heater
$795
'55 BUICK 2 dr. Standard shift
$1195
'55 OLDS 88 sedan, tu-tone blue & white
$595
'53 BUICK 2 dr. Dynaflow
$2595
'58 BUICK 4 dr. Super, radio, heater, Dynaflow, power steering & brakes
$1895
'57 BUICK 4 dr. Super hardtop, radio, heater, Dynaflow power steering & brakes
$1095
'55 OLDS 4 dr. hardtop, power steering & brakes, Hydramatic.
$495
'54 PONTIC Standard shift, radio, heater
$595
'53 BUICK Sedan
$1595
'56 BUICK Roadmaster 4 dr. Hardtop, radio, heater, Dynaflow, power steering & brakes
$795
'54 OLDS 98 4 door
$1095
'55 BUICK 4 dr. Century, radio & heater
$1895
'57 BUICK 2 dr. Super, radio, heater, Dynaflow, power steering & brakes
$1799
'57 BUICK 2 dr Roadmaster with full power
$1499
'57 DODGE sedan Custom Royal, push button drive, radio, heater
$495
'53 DODGE Club coupe with radio & heater
$2245
'58 BUICK 2 dr. Special, Dynaflow, heater
$195
'50 BUICK 4 door
$195
'50 BUICK 2 door
$1095
'55 BUICK Convertible, Dynaflow, radio, heater, new top
$2195
'57 BUICK 2 dr. Roadmaster, full power
$1095
'56 PONTIAC 2 dr. sedan, standard shift
$1995
'57 BUICK super 4 dr., full power
$895
'58 BUICK 2 dr. sedan, standard shift & heater
SEE HANK OR GLEN
Pontiac's Bargain Barons
OLIVER
Motor Sales
210 Orchard Lake Ave.
FE 2-9101 Open Eves.

For Sale Cars 91

We have over 150 cars
Including late models
'58 Ford 2 Dr. $695
'51 Dodge sedan $195
'52 Packard $195
'48 Ford & Dodge pickup $195 ea.
Financing arranged
We trade up or down.
ECONOMY CARS 22 AUBURN

'62 OLDSMOBILE 88 SEDAN. HYDRAMATIC, RADIO & HEATER. ABSOLUTELY NO MONEY DOWN. Assume payments of $11.46 mo. Call Credit Mgr. Mr. Parks at MI 4-7500. Harold Turner Ford.

'56 OLDS SUPER 88, POWER steering and brakes, Hydra., Very clean. Call after 5. FE 5-4326

1952 OLDS, NEW TRANSMISSION, brakes and engine overhaul, in excellent mechanical condition. Going into Marine Corps. $225. Telephone MI 8-3319 between 7 and 9 p.m.

1954 OLDS, SUPER 88, 2 DOOR, R&H. No money down and assume small monthly payments of $27.24 month. Ask for Charlie. Lucky Auto Sales, 193 S. Saginaw. Phone FE 4-2214 or FE 4-1006.

'57 PLYMOUTH BELVEDERE HT 4 dr. R&H. Power steering, MA 5-1098.

'57 PLYMOUTH, TAKE OLD CAR for equity & take over payments. Good condition. FE

--Today's Television Programs--

Channel 2—WJBK-TV Channel 4—WWJ-TV Channel 7—WXYZ-TV Channel 9 CKLW-TV

TONIGHT'S TV HIGHLIGHTS

6:00 (7) Curtain Time. Comedy.
(9) Popeye. Comedy.
(4) News: Williams.
(2) Racket Squad. Re-run.
6:10 (4) Weather: Eliot.
6:15 (4) Box Four.
6:25 (4) Sports.
(2) Weather.
6:30 (7) Comedy (cont.)
(9) W. Woodpecker.
(4) Life of Riley. Comedy. Re-run.
(2) News: LeGoff.
6:40 (2) News Analyst. John Dempsey.
6:45 (2) News.
7:00 (7) American Legend.
(9) Brave Eagle. Re-run.
(4) Let's Dance. Dance Variety.
(2) 5-Star Feature. Joseph Cotten, "Killer Is Loose." ('56.)
7:30 (7) Sugarfoot. Widow, enraged by gossip linking her with town political boss, threatens to dynamite hotel.
(9) Million Dollar Movie. Drama: Ann Sheridan, "Juke Girl." ('42.)
(4) (color) Variety. Stars pay tribute to Manie Sacks, late TV, recording executive.
(2) Feature (cont.)
8:00 (7) Sugarfoot (cont.)
(9) Movie (cont.)
(4) Special (cont.)
(2) Feature (cont.)
8:30 (7) Wyatt Earp. Horse race leads to Indian trouble.
(9) Movie (cont.)
(4) Variety (cont.)
(2) To Tell Truth. Quiz. Betty White, Kitty Carlisle, Tom Poston, Ralph Bellamy.
9:00 (7) Rifleman. Lucas' life is endangered when he aids prosecution in murder case.
(9) GM Presents. Irishman's romance is threatened by treachery, intrigue.
(4) George Burns. Singer Jimmie Rodgers, Ronnie Burns, singing Gardner Sisters.
(2) Arthur Godfrey. Gertrude Berg, Sir Cedric Hardwicke.
9:30 (7) Naked City. Detectives trace bootlegging syndicate source.
(9) Presents (cont.)
(4) Bob. Cummings. Bob's in for surprises when he buys a dog.
(2) Red Skelton. In Miami Beach with Arthur Godfrey, Keefe Brasselle, water show.
10:00 (7) Drama. Unexplainable nightmare turns into reality in eerie tale of World War II' "The Dream" with Reginald Owen.
(9) Wrestling. Live from Windsor. U.S. heavyweight champ Wilbur Snyder battles Frank Brown. Other bouts.
(4) Californians. Woman helps marshal solve murder.
(2) Hockey. Detroit-Boston.
10:30 (7) News: Daly.
(9) Waterfront. Re-runs.
(4) Dr. Hudson. Re-runs.
(2) Hockey (cont.)
10:45 (7) News: Gordon.
(2) Air Force.
10:55 (7) Weather.
11:00 (7) Soupy's On.
(9) News.
(4) News: W'kamp.
(2) News: LeGoff.
11:15 (9) Weather.
(4) Weather: Eliot.
(2) Weather.
11:20 (9) Theater. Drama: John Garfield, "Blackwell's Island." ('39.)
(4) Sports.
(2) Sports.
11:25 (2) Nightwatch Th. Double Feature: William Lundigan: "Mystery in Mexico." ('48) Drama: Joan Bennett, "Woman on the Beach." ('47.)
11:30 (7) Night Court.
(9) Theater (cont.)
(4) Jack Paar. Andrews Sisters, Mort Sahl, Francis X. Bushman.
(2) N'watch (cont.)

WEDNESDAY MORNING

6:30 (4) Continental Classroom.
6:40 (2) Meditations.
6:55 (2) On the Farm Front.
7:00 (2) TV College.
(4) Today.
(7) Big Show.
7:30 (2) Cartoon Frolics.
(7) Breakfast Time.
8:00 (2) Capt. Kangaroo.
8:30 (7) Our Friend Harry.
8:45 (2) Cartoon Classroom.
9:00 (4) I Married Joan.
(2) Movie.
9:30 (4) (color) Bozo the Clown.
10:00 (4) Dough Re Mi.
(7) Jean's Notebook.
10:15 (7) Lady of Charm.
10:25 (9) Billboard.
10:30 (2) Arthur Godfrey.
(4) Treasure Hunt.
(9) Special Agent.
10:55 (7) News.
11:00 (2) I Love Lucy.
(4) Price Is Right.
(7) Cleo.
(9) Leon Errol.
11:15 (9) Nursery Schooltime.
11:30 (2) Top Dollar.
(4) Concentration.
(7) Peter Lind Hayes.
(9) Howdy Doody.

WEDNESDAY AFTERNOON

12:00 (2) Love of Life.
(4) Tic Tac Dough.
(9) Children's Newsreel.
12:15 (9) Rope Around the Sun.
12:30 (2) Search for Tomorrow.
(4) (color) It Could Be You.
(7) Play Your Hunch.
(9) Myrt & Doris.
12:45 (2) Guiding Light.
12:50 (9) News.
1:00 (2) Our Miss Brooks.
(4) It's a Great Life.
(7) Liberace.
(9) Movie.
1:30 (2) As the World Turns
(7) Margie.
(4) Amos 'n' Andy.
1:55 (4) Faye Elizabeth.
2:00 (2) Susie.
(4) (color) Truth or Consequences.
(7) Day in Court.
2:30 (2) House Party.
(4) (color) Haggis Baggis.
(7) Music Bingo.
3:00 (2) Big Payoff.
(4) Young Dr. Malone.
(7) Beat the Clock.
(9) Movie.
3:30 (2) Verdict Is Yours.
(7) Who Do You Trust?
(4) From These Roots.
4:00 (2) Brighter Day.
(4) Queen for a Day.
(7) American Bandstand.
4:15 (2) Secret Storm.
4:30 (2) Edge of Night.
(4) County Fair.
(9) Sherwood Forest.
5:00 (2) Jimmy Dean.
(4) (color) George Pierrot Presents.
(9) Looney Tunes.
5:30 (2) Bandstand.
(7) Mickey Mouse Club.

Dems Rushing Key Bills to Ike

Anxious to Make Good Record Before Easter Vacation Begins

WASHINGTON (AP) — Democratic leaders are driving to lay controversial housing and airport aid bills on President Eisenhower's desk before Congress takes a 10-day Easter vacation March 26.

There also is a possibility that both houses will agree on a bill to grant statehood to Hawaii and that the Senate may get around to acting on a labor reform measure in the next three weeks.

★ ★ ★

Senate Democratic Leader Lyndon B. Johnson of Texas and Speaker of the House Sam Rayburn (D-Tex) obviously want to pile up a substantial record of legislative action as quickly as possible in an effort to show that the Democratic Congress is keeping on its toes.

★ ★ ★

Johnson and Rayburn are reported agreed that unless there are unexpected international developments that would require congressional action, this year's session ought to wind up its work early in July.

Any such timetable, however, may depend on Eisenhower's reaction to measures such as the housing and airport bills, which affect his efforts to balance the budget.

Answer to Previous Puzzle

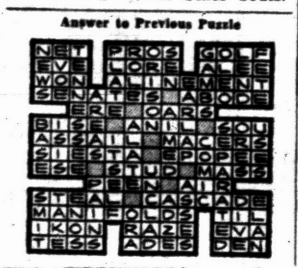

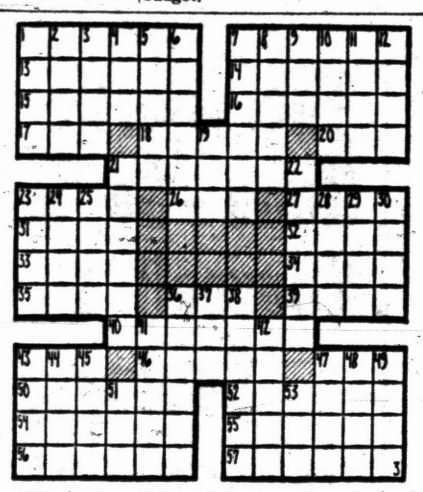

ACROSS

1 President's wife, —— Washington
7 Her husband was named
13 She was —— by all who knew her
14 Trying experience
15 Withdraw
16 Walkers in water
17 Abstract being
18 Encloses
20 Lixivium
21 Dinner courses
23 Rowing tools
26 Sorrowful
27 Heavy volume
31 Deer track
32 Prayer ending
33 River mouth
34 Peruse
35 Heavy blow
36 Courts (ab.)
39 Sea eagles
40 Continued stories
43 Camel's hair cloth
46 Spear
47 Poem
50 Talking bird
52 Greeted
54 Leakage
55 Hebrew ascetic
56 Pauser
57 Humbler

DOWN

1 Female horse
2 Arabian gulf
3 Decays
4 Three times (comb. form)
5 Egret
6 Experts
7 Clothed
8 Expunge
9 Unusual
10 Stagger
11 City in Indiana
12 Otherwise
19 Age
21 Natural fats
22 Looks fixedly
23 Norwegian capital)
24 Wolfhound
25 Was borne
28 Sheaf
29 Intend
30 Concludes
36 Volcano orifice
37 Important metal
38 Indian chief
41 Run away
42 Rent
43 Mimicker
44 Foundation
45 Parts of circles
47 Red deer
48 Low sand hill
49 River in Germany
51 Rodent
53 Isaiah (ab.)
to wed

Five Drowned in Rio Grande

Mexican Women Cast Into River in Auto From Ferry

LOS EBANOS, Tex. (AP)—Five drowned in the murky waters of the Rio Grande Monday after an automobile plunged from a ferry boat.

★ ★ ★

Four bodies were recovered Monday night on the United States side of the river. There was an unconfirmed report a fifth was recovered on the Mexico side.

Police searched for the driver whom they identified as Luis Montehongoy also a Mexican national. They said he freed himself from the submerged vehicle and swam to the Mexican side.

★ ★ ★

The accident occurred moments after Montehongoy drove the car aboard the ferry, officers said bound for San Miguel, Mexico opposite this border village.

"It shot off into the water and bounced downstream before disappearing in 15 or 20 feet of water" ferry operator Francisco Rivas said. He told police "it looked like the driver hit the accelerator instead of the brake."

--Today's Radio Programs--

WJR, (760) CKLW, (800) WWJ, (950) WCAR, (1130 WXYZ, (1270) WPON, (1460) WJBK, (1500)

TONIGHT

6:00—WJR, News
WWJ, News
WXYZ, Wattrick, McKenzie
CKLW, News, Chase
WJBK, News, McLeod
WCAR, News, Page
WPON, News, Sports
6:30—WJR, Dinner Date
WWJ, B. Maxwell
WXYZ, J. Daly
WCAR, Page's Party
WPON, Candlelite
7:00—WJR, Guest House
WWJ, News, Maxwell
WXYZ, E. P. Morgan
CKLW, Fulton Lewis Jr.
WCAR, Woodling
WJBK, Basketball
7:30—WWJ, Lenten Sermon
WXYZ, Night Train
CKLW, B. Davies
WPON Tomie J.
8:00—WJR, Amos 'n' Andy
WWJ, Nightline
WCAR, News
8:30 WJR H'way News
WXYZ, Hockey
9:00—WJR, Answer Please
WWJ, Nightline
CKLW Bible
WJBK, Jack, Bellboy
9:30—WJR, Great Challenge
CKLW, World Today
10:00—WJR, Symphony
WWJ M Kottler
CKLW, Knowles
WXYZ, Jack Surrell
WPON, Nite Sounds
11:00—WJR, News
WWJ, Bandstand
WPON, Music
WJBK, Stereo
11:30—WJR, Music

WEDNESDAY MORNING

6:00—WJR, News, Agriculture
WWJ, News, Roberts
WXYZ, Wolf
CKLW, Rooster Club
WJBK, Tom George
WCAR, News, Sheridan
WPON Early Bird
6:30—WJR, Music Hall
CKLW, Guy Nunn
WJBK, News, George
7:00—WJR, Dan Kirby
WWJ, News, Roberts
WXYZ, News, Wolf
CKLW, News, Toby David
WJBK, News, George
WPON, News, Casey
7:30—WJR, Music Hall
WXYZ, News, Wolf
CKLW, Sports, David
WJBK, News, George
WCAR, News, Sheridan
8:00—WJR, News, Guest
WWJ, News, Roberts
WXYZ, News, Wolf
CKLW, News, Davies
WJBK, News, George
WCAR, News
WPON, News, Casey
8:30—WJR, Music Hall
CKLW, News, Toby David
9:00—WJR, News
WWJ, News, F. Elizabeth
WXYZ, Breakfast Club
CKLW, News, David
WJBK, News, George
WCAR, News, Martyn
WPON, News, Casey
9:30—WJR, Jack Harris
CKLW, News, M. Labbitt
10:00—WJR, Arthur Godfrey
WWJ, News, True Story
WXYZ, Peter & Mary
CKLW, News, Mary Morgan
WJBK, News, Reid
WPON, Chuck Lewis
10:30—WXYZ, Paul Winter
CKLW, News, Davies
WXYZ, Paul Winter
11:00—WJR, House Party
WWJ, News
WXYZ, Paul Winter
CKLW, News, Davies
WJBK, News Reid
WCAR, News, B. Bartyn
WPON, Chuck Lewis
11:30—WJR, Time for Music
CKLW, News, Davies

WEDNESDAY AFTERNOON

12:00—WJR, News, Wells
WWJ, News, Maxwell
CKLW, Grant, Livestock
WJBK, Stereo
WXYZ, M. Shorr
WCAR, News, Purse
WPON, News, Lewis
12:30—WJR, Time for Music
WXYZ, News, Shorr
CKLW, News, Davies
WJBK, Reid
1:00—WJR, Wspring, Sts.
WWJ, News, Maxwell
CKLW, News, Davies
WPON, Chuck Lewis
1:30—WJR, Yng. Dr. Malone
WXYZ, News, M. Shorr
CKLW, News, Davies
2:00—WJR, Right Happiness
WWJ, News, Ameche
CKLW, Austin Grant, Davies
WJBK, Reid
WPON, Bob Lark
2:30—WJR, Helen Trent
WWJ, One Man's Family
WXYZ, News, M. Shorr
CKLW, News, Shiftbreak
WPON, Bob Lark
3:00—WJR, Dear Shirley
WWJ, News, Matinee
WXYZ, McKenzie
WJBK, McLeod
WCAR, News, Bennett
3:30—WJR, Composite
WWJ, Woman in House
WXYZ, News, McKenzie
CKLW, News, Eddie Chase
WJBK, McLeod
4:00—WJR, News, Music
WWJ, News, Deland
WXYZ, Wattrick, McKenzie
CKLW News, Chase
WCAR, News, Bennett
WJBK, McLeod
WPON Don MacKennon
4:30—WJR, Music Hall
WXYZ, News, McKenzie
CKLW, News, Chase
WJBK, Sports, McLeod
5:00—WJR, News, Music
WWJ, News, Deland
WXYZ, Wattrick, McKenzie
CKLW, Sports, E. Chase
WJBK, McLeod
WCAR Tenn. Ernie Ford
WPON, Don MacKinnon
5:30—WXYZ, News, M'Knze.
CKLW, News, E. Chase
WPON, Sports

Tough-Guy McMahon Flinches at Gunshots

By EARL WILSON

NEW YORK — We third-degreed Horace McMahon—the tough television detective and got several confessions out of him. We'd just seen him killing a few dangerous criminals, so we asked him how he was at handling guns in real life.



WILSON

"I never had a pistol or a gun permit," he said.

"But you can shoot?" he exclaimed.

"Well," he faltered. "I'm afraid I blink when I fire. One of the directors said, 'You're supposed to be so implacable—and here you are blinking like a boy with a firecracker when you pull the trigger.'"

Horace explained that the reason he blinks is that the gun makes a very loud report when the black cartridge explodes. "Hurts my ears," he confided.

Horace is playing Detective Lieut. Mike Parker in "Naked City" starting March 17. But before that he played a Hollywood mob guy in movies.

★ ★ ★

"I had my own prison uniform at Western Costumes," Horace boasted to me. "I was in stir from 500 to 2,000 years. The studio would just call up and say, 'Send over Horace's stripes. He's been sentenced again.'"

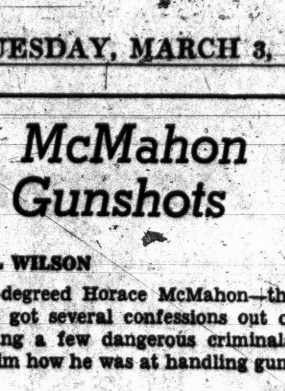

McMAHON

"Well, now in real life," we said, resuming the third degree, "have you ever been arrested for murder . . . manslaughter . . . bank robbery . . . inciting to riot . . . picking pockets . . ."

Horace kept shaking his head "No" right on down through drunken driving, speeding . . . jay walking . . . not curbing the dog.

"Oh, wait a minute — I got some parking tickets!" he beamed happily.

★ ★ ★

It's no secret, though, that Horace, who's now in his early 50s, who played in "Detective Story," who was on "Martin Kane, Private Eye," a decade ago, is a man to be feared in private enterprise.

Puffing a cigar, sticking out his busted beak (they call him "Flat Nose" because he got his schnozz smashed in a fight as a kid), he told how he licked 'em in Detroit when he appeared there last summer in "Detective Story."

"I wanted to try my hand at directing," he said, "I figured this would be such a bonanza, instead of a salary, I'd take a percentage of the profits. They happened to have a newspaper strike those weeks. No reviews, no ads, an all-time low. I worked for almost nothing . . . for what we call 'experience.'"

★ ★ ★

But there is a chink in Horace's armor. He drinks. It's nothing for him to down six or eight cups of coffee before he goes home to Connecticut every night. Getting to be such a coffee hush, his doctor wants him to taper off on Sanka.

THE MIDNIGHT EARL . . .

Postmaster Gen. Summerfield will retire, with **Meade Alcorn** replacing . . . **Singer Lavern Baker** married comic **Slappy White** . . . **Carry Grant,** an advocate of hypnotism, will be interviewed for a medical society report.

★ ★ ★

WISH I'D SAID THAT: The average American male knows the lineups of all the baseball teams, and about half the words of the "Star Spangled Banner."

★ ★ ★

A neurotic rocket expert working at Cape Canaveral was advised by his psychiatrist, "When you're about to lose your temper, count to one." . . . **That's earl, brother.**

(Copyright, 1959)

Senators Have 'Closed Shop' and No Strike Aims

WASHINGTON (AP)— Addressing a building trades union meeting Monday, Sen. John F. Kennedy (D-Mass) described the Senate in labor terms.

"We have a guaranteed annual wage for six years, but we have no job security, no pay for overtime, no unemployment compensation, and no assurance that our contract will be renewed," he said.

"The strange part about our closed shop is that there are plenty of people who want to take our places, but none of our current members ever wants to go out on strike."

Bob Hope Consults Eye Specialist

NEW YORK (AP) — Comedian Bob Hope, 54, is in New York to see a specialist about a blood clot that could cost him the sight of his left eye.

He arrived by plane from Hollywood Monday. He said he has only 50 per cent of normal vision in the eye and that closing and opening it suddenly upsets his sense of balance.

The trouble developed during a Christmas holiday trip to Europe to entertain U.S. servicemen. Hope said high blood pressure caused the clot.

Lung Cancer Claims Veteran Performer

SANTA MONICA, Calif. (AP)—Jack McElroy, 45, a veteran radio and television performer, died Monday night of lung cancer after a six-month illness.

McElroy spent 28 years in broadcasting, starting as a singer in his home town of Pittsburgh, Kan. He became known to millions as master of ceremonies on the radio show, "Breakfast in Hollywood," and as the announcer and singer on the TV show, "Bride and Groom."

British Arrest African Leader

Nyasaland Nationalist Party Head Seized as Trouble Continues

SALISBURY, Southern Rhodesia (AP)—The British rulers of Nyasaland arrested firebrand nationalist leader Hastings Banda today and declared a state of emergency in the East African protectorate.

Sir Robert Armitage, British governor of the restive colony, said Banda, 54, physician leader of the African National party and a large number of militant nationalists seized with him would be sent into exile.

★ ★ ★

Blantyre, the Nyasaland capital, and neighboring Limbe, where Banda lives, were packed with troops. Armored cars ringed Banda's house. Spotter aircraft patrolled over the two cities.

Armitage banned the African National Party in Nyasaland, as well as its Youth League and Women's League. He said the groups had become a threat to law, order and the colony's prosperity.

★ ★ ★

The governor said persons who continued to hold office in the movement would be liable to 14 years in jail and those who continued to be members could be jailed for 7 years.

All schools — for whites, Africans and Asians — were closed in Blantyre, Limbe, Cholo and Lilongwe, the major towns of Nyasaland.

★ ★ ★

Troop reinforcements already had been flown to Nyasaland from neighboring Southern Rhodesia. In Northern Rhodesia the territorial reserves were called up today for service.

Nyasaland, linked with Southern and Northern Rhodesia in the British-controlled Central African Federation, has been the scene of violent nationalist demonstrations for two weeks.

Stars Tonight in TV Tribute

Special Show to Raise Funds in Memory of NBC Vice President

By CHARLES MERCER
AP Radio-TV Writer

NEW YORK (AP) — There's something fascinating about a host of stars devoting 90 minutes of prime television time to paying tribute to a man whom the general public scarcely knows.

Yet that's what happens tonight when NBC-TV presents "Some of Manie's Friends" (at 7:30 p. m., EST).

Manie was Emanuel Sacks, a vice president of NBC, who died of leukemia a year ago Feb. 9.

The purpose is worthy. Everyone is performing for the minimum fee allowed by union regulations and donating the difference — totaling around $100,000 — to the Emanuel Sacks Foundation for Medical Research in Philadelphia.

The complications in organizing this show were enormous. A sponsor was found before either the content of the program or who would appear on it was worked out. Nearly everyone appearing in the show had to iron out conflicting commitments.

★ ★ ★

Those who will perform tonight include Sid Caesar, Rosemary Clooney, Nat King Cole, Perry Como, Eddie Fisher, Betty Grable, Bob Hope, Harry James, Tony Martin, Dinah Shore, Frank Sinatra, Kay Starr, Danny Thomas, Jack Webb and Jane Wyman.

Each feels he was aided in some way by Manie Sacks. There are many others who feel the same. Manie Sacks was a demonstration of the fact that nice guys do win ball games.

His name seldom appeared in the newspapers. His position at NBC sometimes seemed rather vague and nebulous; there are or have been so many vice presidents at NBC that it's a wonder NBC President Robert E. Kintner can name them all.

Basically, however, he was a discoverer of talent — a decisive voice who said, "let's try it." From wide experience in the recording industry and show business he had an uncanny knack of picking the better from the worst.

Falls 12 Stories, but Girl Is Only Cut and Bruised

NEW YORK (AP)—A girl plummeted 12 stories from her bedroom window Monday—and lived.

Deborah Taylor, 4, of Brooklyn, landed in shrubbery and a soft flower bed, only two feet from a concrete sidewalk. She apparently suffered only a few cuts and bruises.

★ ★ ★

She was the fourth to survive falls from dizzy heights here in the past two weeks.

Earlier Monday a delivery man fell 10 floors down an elevator shoft, crashed through the roof of a car, and knocked the two occupants flat. He was seriously injured. They suffered minor injuries.

★ ★ ★

Saturday a 23-year-old man fell five stories, crashed through the top of a water tank and pulled himself out.

The longest fall was 17 stories, on Feb. 17. An 11-year-old boy took that one, landing in soft shruberry on a soggy, rain-soaked lawn after falling from his bedroom window.

Board Name Change for MSU on Ballot

LANSING—A proposal to change the name of the State Board of Agriculture to the Michigan State University Board of Trustees was ready today for a statewide vote April 6.

It cleared the legislature last night after the Senate backed down from an amendment which would have dropped the last five words from the school's formal title — Michigan State University of Agriculture and Applied Science.

It was the second proposed constitutional amendment readied for the April election ballot. The other would provide for continuity of government in the event of enemy attack.

Susie Misses Engine, Fire Department Glum

LOUISVILLE, Ky. (AP)—Susie is gone and the 12 men at Co. 22 of the fire department are feeling pretty glum.

Susie wandered into the station when she was about six weeks old.

Today, at the age of 10, the Eskimo spitz fell short when she tried to jump on the back of a truck answering a call and was crushed under the wheels.

During her stay, she had ridden to nearly 3,000 fires.

RCA COLOR TV
Sales and Service
SWEET'S RADIO-TV
Open Mon. & Fri. Night
422 W. Huron FE 4 1133

TV News and Reviews

Bing Crosby's Special Anemic, Semi-Boring

By WILLIAM EWALD

NEW YORK (UPI) — It's almost impossible to fault a show like last night's ABC-TV Bing Crosby special, but despite its lack of flaws, I must confess it semi-bored me.

I will yea-say first and tick off its merits: Its lumberyard set, notioned, I believe, by the show's art director, Jim Trittipo, was both fanciful and serviceable; Nelson Riddle's musical compounds were mixed with his usual skill; it had two sturdy veterans of the pop world, Crosby and Jo Stafford, on board.

But in spite of all this, the show itself had a feeling of bloodlessness about it. Its texture was sissy, timorous, dilute.

Jim Garner and two of the incunabular products of the Crosby workshop — Dennis and Phillip — also were in attendance and they, too, labored with suitable languor.

And just to complete the team, Dean Martin dropped in for a surprise fling — he didn't do much, but he was genial and casual in his lack of doing and I guess that just about sums up the hour.

SHORT SHOTS: I only caught the last half of last night's CBS-TV Desilu Playhouse entry, "Comeback," because it overlapped the Crosby Special.

I have nothing, therefore, to say about its first half which may have been as exciting as "King Lear," but its last half struck me as one of the squashiest, pastiest coagulations of the season. This is the sort of bosh that almost killed off the movies.

THE CHANNEL SWIM: Tommy Leonetti, dropped off the Feb. 21 ABC-TV Dick Clark Show, is booked in for the March 21 Clark bash . . . Lloyd Nolan is ticketed in for the lead in NBC-TV's Hallmark Hall of Fame April 28 entry, "Ah Wilderness."

NBC-TV's Saturday special, "Accent on Love," racked up a 25.4 Trendex rating . . . Gene Barry, who plays the lead on NBC-TV's Bat Masterson, will play the lead in "The King and I" at the St. Louis Municipal Opera this summer.

Hope of Finding Airman Fading

But Hunt to Continue for Private Plane in Northern Michigan

GAYLORD (AP) — Hope faded today for finding a missing airman who disappeared nine days ago on a flight over rugged Northern Michigan.

★ ★ ★

Searchers agin reported no clues yesterday in their hunt for Frank Wyman of Batavia N.Y. But Air Force officials reported that the search which was to have ended yesterday has been extended indefinitely.

Wyman disappeared a week ago Sunday in his own light single-engine plane on a flight from Batavia to duty station at Kindross Air Base near Marquette. He vanished after a stopover takeoff rom Saginaw, about three hours short of his goal.

A formal search did not start until Wednesday when Wyman's wife Mary reported at Batavia that she had heard nothing from him.

★ ★ ★

Fifteen planes and three helicopters took part in the search yesterday but reported no clues to the missing flier. The search concentrated over a wooded area east of Mullet Lake.

The Tenth Air Force at Selfridge Air Base at Mount Clemens took over responsibility for the search directing planes from the Army Navy and Coast Guard as well as the Civil Air patrol and volunteers.

The Air Force ordered the Gaylord airport closed to all planes except the searching aircraft for the duration of the hunt.

Debbie and Liz Both to Be on Awards Show

HOLLYWOOD (AP) — Elizabeth Taylor and Debbie Reynolds—the two women in singer Eddie Fisher's life—will both appear on the annual Academy Awards show April 6.

Producer Jerry Wald says he plans to spot them an hour apart. He hasn't decided yet what each will do.

Debbie labeled Liz as the other woman in her broken marriage with Fisher. Miss Taylor is among those nominated for the top actress award.

RCA Color TV
Sales and Service
CONDON'S TV
36 S. Telegraph
FE 4-9736 Across from Tel-Huron

SAME DAY TV SERVICE
If called in by 2:30 P. M. or bring it in yourself and save the difference.
BARGAINS IN 17" PORTABLE TV
BARGAINS IN 21" CONSOLE TV
BARGAINS IN RCA VICTOR COLOR TV
BARGAINS IN HI-FI STEREOS
DO-IT-YOURSELF TUBE TESTER
Expert Advice Free
Open 'til 9:00 P.M.
HAMPTON ELECTRIC
825 W. Huron St. FE 4-2525

MUNTZ TV
SERVICE
Member of Electronics Association
FE 4-1515
C & V ELECTRO MART
188 Oakland
Open Daily 'til 7
Monday and Friday 'til 9

Dr. Miles presents

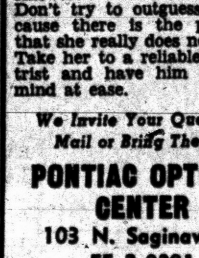

Your EYE Q

Question:
My son has to wear his glasses all the time and yet insists on participating in active sports. Isn't it dangerous for him and shouldn't he be made to stop? M.C.

Answer:
If the boy enjoys athletics, by all means let him continue. There are some precautions that can be taken however, such as: wearing safety or plastic lenses in a special padded frame or wearing contact lens. Contact lenses would be best because they could give him the widest field of vision.

Question:
My plastic frames are always breaking. I was told that they get brittle because I perspire quite a bit. Is there anything I can treat the frame with to keep this from happening? E.S.

Answer:
There is nothing I know of to "waterproof frames" but I would suggest you try an aluminum frame next time instead of one made with plastic. They are a little more expensive but they last longer, are lighter in weight, will not fade and seem to hold their adjustments longer.

Question:
My eight-year-old daughter complains of her eyes bothering her but I think she wants to wear glasses because some of her classmates have them. How can I tell if she really needs them? D.M.

Answer:
Don't try to outguess her because there is the possibility that she really does need them. Take her to a reliable optometrist and have him put your mind at ease.

We Invite Your Questions. Mail or Bring Them to

PONTIAC OPTICAL CENTER
103 N. Saginaw St.
FE 2-0291
Dr. A. A. Miles Dr. F. C. Feinberg
OPTOMETRISTS

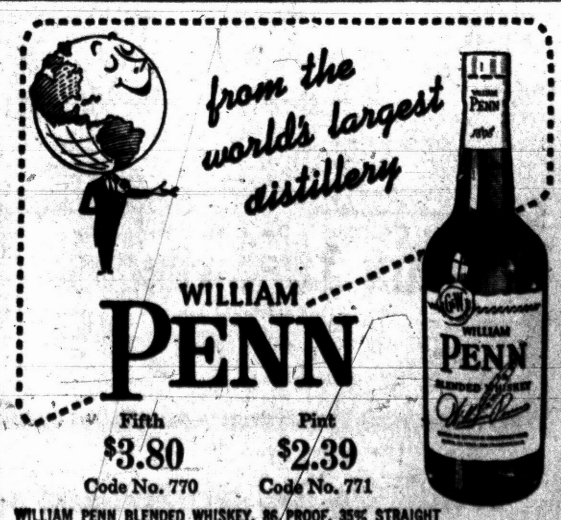

John o' Groat, who gave his name to the settlement on Scotland's far northeastern tip, was a man of enormous tact, the National Geographic Magazine says. He supposedly had seven sons with turbulent dispositions. So he built a house with eight doors and an octagonal table to give them all equal precedence.

(Advertisement)
HOW TO HELP ASTHMA & SINUS DRAINAGE
Children as well as adults now escape much severe wheezing, coughing and difficult breathing during recurring attacks of Bronchial Asthma and Bronchitis with New Improved MENDACO. Quickly helps combat allergy, relax bronchial tubes, liquify sticky mucus. Thus promotes freer breathing, sinus drainage and sounder sleep. Get Laboratory Approved MENDACO at druggists.

Bob Considine Says:

Reporter Warned Against Russia in 1944

CAIRO — The last time I saw Cairo . . .

Karl von Wiegand, the dean of American foreign correspondents, gave me a photostat of an article he wrote for the New York Journal American and other Hearst papers dated Jan. 16, 1944.

At was written at a time when we were throwing our hats in the air over the feats of the Russian military, our noble allies. What he wrote at that time was widely condemned. Excerpts:

"There must be some very naive gentlemen in Washington who can believe that while in the United States there is talk of an 'American century' or even an 'American world,' following the war, that there are not men in the Kremlin who have very similar ambitions for a Soviet Russian world with better chances for realizing it, at least in Europe and in Asia."

"Soviet Russia is on the road to potentialities of might and power . . . such as no nation has had in prospect in more than 100 years. The historic irony of it all is that America and Great Britain, the latter a traditional foe of Russia, are making the same Russia greater, mightier, more powerful by their policies."

★ ★ ★

"Stalin is intensely realistic (about not helping the Allies in the war against Japan). Are we not engaged in the task of destroying the political might and prestige, and the military strength of the Japanese empire, the only possible and formidable enemy that Russia has in all Asia? . . . We are clearing the path for the dominance of Soviet Russian influence on the major part of the continent of Asia . . . and Europe."

Jan. 16, 1944

The Nile-Hilton Hotel is the cleanest in this entire part of the world. The villainous Egyptian fly, which hits like a sticky pebble, has been barred. Its kitchens are sanitary, its food rigidly inspected, its water pedigreed, its rooms air-conditioned.

So our whole party took off the other day for a tent lunch out in the Sahara in the midst of a blinding sandstorm.

It's a sobering experience to drive through this most forlorn real estate on earth when it is beset by high winds. A sandstorm, if anything, is more terrifying than a great sleet storm. The road a few feet ahead suddenly disappears.

★ ★ ★

The stuff blasts at the side of the car and can denude it of paint in a short time. Our driver got lost and we wandered for three hours in this lost world and, like half a dozen other guests, never did find the tent. Understand the food tasted a great deal like sand.

Makes a fellow wonder what Agnes Ayres ever saw in Rudolph Valentino.

The annual per capita income of Egypt is under $50 . . . the going price for a baby camel is eight Egyptian pounds—$20. . . . It is difficult for any Egyptian to get a permit to leave the country. . . . Nasser spokesmen assured us that press censorship is in the process of being lifted, but the man still wanted three copies of everything I've written here, and six copies of a radio broadcast. . . . General Naguib, ostensible leader of the coup which unseated Farouk, is still under "house arrest" in Heliopolis.

His imprisonment is not harsh, an Egyptian told us. "He is given much whisky and permitted to have two wives."

An American won the bid to install a million-dollar communications system to stretch across Egypt. The Egyptian official told him, "We will pay you in goods, of course, not pounds or dollars." The American smacked himself in the forehead and roared, "What am I going to do with a million dollars worth of mango seeds?"

The Jesuit schools in Cairo have been returned to the rightful owners, after being requisitioned for failure to abide by some obscure Nasser decree. Only one thing had been changed in the schools. Under all paintings showing Moses leading his flock out of Egypt and back to Israel now appeared this caption: "Moses leading the Israelis out of the United Arab Republic and back to usurped Palestine."

PRESCRIPTIONS
PRESCRIPTIONS PROFESSIONALLY PERFECT PROPERLY PICKED
PERRY DRUGS
East Blvd., Cor. Perry FE 2-0250

Arrested as Link to Canada Loot

Charge Miami Man Received Part of Bank Robbery Money

MIAMI, Fla. (AP) — A Miami adventurer who once figured in Latin American intrigues is under $20,000 bond on a charge of receiving loot from a 2¼-million-dollar bank burglary in Canada.

Edward J. Browder Jr., 42, was held for continued hearing March 16 by U.S. Commissioner Roger E. Davis.

★ ★ ★

The FBI said Browder was carrying $136,650 in stolen bonds and a loaded pistol in a brief case when arrested. Special Agent Lee O. Teague said Browder was preparing to negotiate sale of the securities.

Teague said the FBI learned Browder had communicated with several persons in an effort to market the bonds. Browder's lawyer, Louis A. Sabatino emphasized there was no charge implicating Browder in the burglary itself in which the Brockville, Ont., Trust and Savings Co. was plundered by five men last May. It was one of a series of huge securities thefts in Ontario and Quebec.

Mail Floods Proxmire After Johnson Blast

WASHINGTON (AP)—Mail has flooded the office of Sen. William Proxmire (D-Wis) since his well publicized Senate speech last week in which he criticized the Senate leadership of Sen. Lyndon B. Johnson (D-Tex).

★ ★ ★

Proxmire says the mail is running 30 to 1 in support of his criticism. Some of the minority comment came in letters postmarked Texas.

★ ★ ★

One example: "We think you are a good Democrat and a fine senator, but we love that Lyndon."

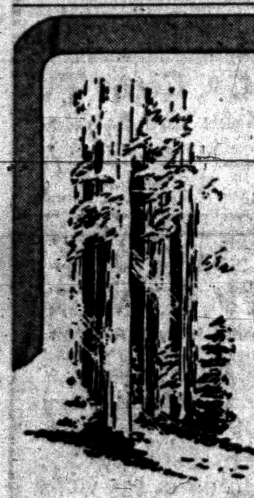
To be Considerate
...to regard the wishes of others as of paramount importance while guiding from our experience...this is a part of our creed.
Sparks Griffin FUNERAL HOME
"Thoughtful Service"
46 Williams St., Pontiac FE 2-5841
Moore Chapel, Auburn Heights UL 2-1800


MOON-JUNE -SPOON?
Men do make passes at gals with Kindy glasses!
CREDIT
Kindy Glasses
13 NO. SAGINAW ST.
ZENITH THE ROYALTY OF HEARING AIDS

Lion STORE
Downtown Only!
Odds 'n Ends Sale
Tremendous Savings in All Departments!
The Clerks Are Gone—So Serve Yourself to Big Savings!
The quantities and sizes are limited, of course, but if you can find your size—you will save tremendously!
Sorry— This Sale Is on a Cash and Carry Basis Only!
PARK FREE
REAR of STORE

SHOP SEARS FOR HOME MODERNIZATION AND REPAIRS AT LOWER COST!
SEARS ROEBUCK AND CO.
Check YOUR BURNER
Check Sears Lower Prices NOW!
OIL
HOMART
CONVERSION BURNERS
Scientifically Designed to Burn Less Fuel!
Guaranteed Homart Quality
This oil conversion burner is scientifically designed to save fuel. Heavy duty transformer adaptable for either constant or intermittent ignition.
$80
PAY ONLY $8 DOWN
Sears carries a complete line of all gas or oil furnaces and boilers either hot water or steam come in today or call FE-5-4171 for a free estimate.
Plumbing Department, Perry St. Basement
Modernize your heating system... make it automatic and stop endless drudgery...
SEARS FREE ESTIMATE ON INSTALLED FENCES!
CALL FE 5-4171
a fence around it makes it yours
SEARS FENCE
DAVID db BRADLEY
Protect Children, Pets and Property
CHAIN LINK FENCING
A fence around your home gives privacy. Wire is premium galvanized steel. 48-in. high. 36-42-60-72-in. heights are available.
Ask About Sears Modernization plan . . . No Money Down Up to 36 Months to Pay.
89¢ Per Foot Material Only
Fencing Dept., Perry St. Basement
HOMART Piston Shallow-Well Pump
¼-HP 94.95
Complete with 17-gal. tank, relief valve, foot valve and strainer. Pumps 300 gph. Extra dependable quality.
Our Best Slide — Door Cabinet
UL Listed 64.95
39½-in. long HOMART medicine cabinet gives you plenty of storage. Plated glass mirrors slide on nylon rollers.
Others As Low as.....2.59
Submersible Pump Keeps Basement Dry
½-HP 61.95
Automatic! Just plug this silent servant in and it guards your home 24 hours a day. Watertight—can't hurt it.
HOMART Automatic Cellar Drainer
⅓-HP 43.95
Entire unit listed by UL! Just plug it in and stop worrying about wet basements. Easy to install with plastic pipe.
LOW COST BIRCH CABINETS
May be purchased semi-assemb. or assembled
BASE semi-assembled: 12-inch Base ....$20; 15-inch Base ....$24; 18-inch Base ....$26; 21-inch Base ....$31; 36-inch Sink Front ..$29
WALL semi-assembled: 12"x30" Wall ....$15; 15"x30" Wall ....$16; 18"x30" Wall ....$18; 21"x30" Wall ....$21; 24"x30" Wall $23
HOMART BUILT-IN UNITS
Chrome Standard Gas Oven 129.95
Copper or Chrome Semi-Automatic Gas Oven ...159.95
Copper or Chrome Fully Automatic Gas Oven ...189.95
REDUCED 10% NEW 1959 White Steel Cabinets
Base Cabinets: 12-in. base, Reg. $26 .. 23.40; 15-in. base, Reg. $29 .. 26.10; 18-in. base, Reg. $32 .. 28.80; 21-in. base, Reg. $33 .. 29.70; 24-in. base, Reg. $35 .. 31.50
Wall Cabinets: 12-in. wall, Reg. $17 .. 15.30; 15-in. wall, Reg. $18 .. 16.20; 18-in. wall, Reg. $21 .. 18.90; 21-in. wall, Reg. $22 .. 19.80
36-in. Sink Front, Reg. $30 .. $27
Plumbing & Heating Department, Perry St. Basement
"Satisfaction guaranteed or your money back" SEARS
154 N. Saginaw St. Ph. FE 5-4171