The Weather
U.S. Weather Bureau Forecast:
Cloudy and Cool
Details Page 2

THE PONTIAC PRESS

Home Edition

114th YEAR ★★★★ PONTIAC, MICHIGAN, WEDNESDAY, JULY 18, 1956—44 PAGES ASSOCIATED PRESS UNITED PRESS PHOTOS INTERNATIONAL NEWS SERVICE 7¢

Social Security Changes Wait Ike's Approval

Crash Victim



FERDINAND N. THIEFELS

Pontiac Resident Killed in Crash

Former Head of City Board of Education Is Victim in Accident

Ferdinand N. Thiefels, 71, former president of the Pontiac Board of Education and retired supervisor at the Wilson Foundry and Machine Company, died yesterday afternoon when his car rammed a tree in Royal Oak.

The vehicle left northbound Woodward at Fourth Ave. at 5:50 p.m., police said. Thiefels was taken to William Beaumont Hospital. He was alone in the car.

First elected to the board in 1939, Thiefels of 247 Chippewa Rd. served as president from 1946 to 1947. He also served as vice president from 1942 to 1945 and from 1954 to 1955, when he retired.

JOINED FIRM IN 1915

At that time, he also retired from the Wilson Co., where he had served in many supervisory positions. He joined the firm when he came to Pontiac in 1915.

He was master mechanic and in charge of all mechanical and process engineering, and of procurement and maintenance of plant equipment.

Born in Detroit in 1884, he married the former Marie A. Conwell in Cleveland, Ohio, in 1911. His widow, four children and 10 grandchildren survive.

MEMBER OF K. OF C.

Thiefels had served as an officer in the local unit of the St. Vincent de Paul Society and was a Past Grand Knight of the local Knights of Columbus and a district deputy of the state council.

He was a leading member of the MacDowell Male Chorus and directed the choir at St. Vincent de Paul Catholic Church. He was also active in the First Friday Club.

Among his survivors are four children, Mrs. Fred E. Harrison, Farmington; Mrs. John A. Leslie Jr., Royal Oak; Mrs. Vincent C. Aderente, Detroit and Robert J. Thiefels, Pontiac; and four brothers and sisters, Mrs. Albert Vernier, Fairhaven, and Mrs. F. L. McNamara, Joseph F. Thiefels, Rev. Henry P. Thiefels and Francis M. Thiefels, all of Detroit.

Rev. Thiefels, who is pastor of St. Mary's Catholic Church in Detroit, will conduct funeral services at 10 a.m. Friday at St. Benedict's Catholic Church. Burial will be in Mt. Hope Cemetery.

The remains will lie in state at the Sparks-Griffin Chapel after 7 p.m. Wednesday. There will be a rosary service at 8:30 p.m. Thursday.

Conscience Hurts Him —So He Makes Amends

McCOOK, Neb. (AP)—Cafe operator Lyle Modrell got a dollar in his mail this week.

A note said, "We ate dinner July 3. The woman I am married to saw right away the waitress made a mistake and charged $1.95 instead of $2.95. The woman I am married to insisted I didn't say anything. She thinks she knows all the answers. I hope this squares everything and I am in the clear."

In Today's Press

County News	20
Editorials	6
Pot-O-Gold	34
Sports	29-33
Story	4
Theaters	27
TV & Radio Programs	43
Wilson, Earl	43
Women's Pages	13-16

Illinois Scandal Leads to First Official Arrest

Hodge's Aide Now Held in Embezzlement Case; Restitution Offered

SPRINGFIELD, Ill. (AP) — The first arrest was ordered last night in the investigation of the tangled financial affairs of Orville E. Hodge, who resigned under fire Monday as Illinois state auditor.

State's Atty. George P. Coutrakon obtained a warrant charging Hodge's top aide, Edward A. Epping, with embezzlement.

At the same time investigators for Illinois Atty. Gen. Latham Castle and sheriff's deputies raided Epping's Springfield apartment, seizing a number of papers.

Epping is considered a key figure in the case involving the alleged mishandling of more than half a million dollars in state funds.

Authorities are investigating reports that Epping cashed some improperly endorsed state warrants checks at the Southmoor Bank and Trust Co. in Chicago.

Top Democrats, meanwhile, stepped up the tempo of their attacks.

OFFERS RESTITUTION

Meanwhile, Hodge offered to "make restitution and attempt to hold the state of Illinois from any loss because of my actions." He made the statement after a conference with Coutrakon.

One source reported Hodge had told Gov. William G. Stratton and Atty. Gen. Latham Castle he believed he could raise a maximum of $400,000 to repay the state.

So far, investigators have determined that at least 42 state warrants were unexplainably issued by Hodge's office and cashed for $554,000. Some sources say the total in mishandled state funds eventually

(Continued on Page 2, Col. 5)

may be figured at more than $800,000.

Hodge's successor on the GOP ticket has not been named but Stratton yesterday named Dr. Lloyd Morey, 70-year-old president emeritus of the University of Illinois, as Hodge's interim replacement as state auditor.

Refund Check Checked

DENVER (INS) The Internal Revenue Service in Denver is debating what to do with an unused tax refund check found in an attic in Black Hawk, Colo. The check is dated June 29, 1921. The amount: 50 cents.

30 Dead in Burma Quake

RANGOON, Burma (AP)—Reports reaching here today said earthquakes killed 30 persons at Mandalay and Sagaing in central Burma. Relief was being rushed to the stricken area.

Took Funds



AP Wirephoto
ORVILLE E. HODGE

Unemployment Pay Boost Dims

Lawmakers to Recess for Further Study of Jobless in State

LANSING (AP) — Michigan's stop-and-go special legislative session was expected to recess late today until Aug. 9 without acting on proposed boosts in state jobless pay.

* * *

House Democrats foiled Republican plans to recess yesterday with a motion to discharge the Republican-dominated labor committee from consideration of a bill to boost benefits for the state's 220,000 unemployed.

The motion was set for a vote today, but Democrats admitted they saw little chance of swinging the move.

Meanwhile, there was every indication that Republicans have no intention of yielding in the unemployment compensation fight.

SEES NO CHANGE

Consensus of party leaders was that no boosts are justified at this time and that the unemployment situation will improve in the fall when auto plants switch to new models.

Record Low Is Hit; Coolness to Remain

The Pontiac temperature dropped to 53 degrees between 3 and 4 o'clock this morning, breaking an all-time low record of 54 degrees on July 18, 70 years ago.

Partly cloudy and continued cool tonight and tomorrow is the Pontiac area prediction with a low tonight near 55, and a high of 74-78 degrees tomorrow. Friday and Saturday will be slightly warmer.

The outlook by the U. S. Weather Bureau for the next 30 days indicates that normal or cooler than average temperatures will continue, though over-90 degree weather has prevailed in August for many years.

The thermometer registered 78 at 2 p.m.

City Receives Protest Petition Over Rail Yard

Commission Promises Public Hearing Before Reaching Decision

A protest petition bearing some 1,462 names was presented the City Commission last night over the proposed $700,000 Grand Trunk Railway industrial support yard for the north side.

The document was submitted by a committee of the Wever-Owen-Hawthorne Community Club which has openly protested the project at several club meetings.

The commissioners heard another protest from GMC Truck and Coach Local 594 which read in part: "This project would reduce the valuation of our property . . . it is of utmost importance that another site be chosen."

The railroad seeks permission to construct the yard in the area south of Walton Boulevard, north of the present belt line, and between Stanley and Baldwin avenues—an area approximately 3,000 feet long and 300 feet wide.

WANTS PUBLIC AIRING

The City Commission had recommended an alternate location to the southwest paralleling Telegraph Road to forestall interference with a two-year plan to extend Carlisle and Stanley streets north to Montcalm. This would relieve congestion on Baldwin avenue, city officials explained.

The community club requested a "full public hearing be held before any decision is reached." The communication accompanying the petition was signed by Pontiac's State Rep. Leslie H. Hudson.

Commissioners assured several members in the audience last evening that a hearing will be announced to the public.

SAFETY INSPECTION FRIDAY

City Manager W. K. Willman said representatives of the Michigan Public Service Commission will inspect the Stanley and Carlisle crossings for safety on Friday.

"This is necessary before we can get permission to make these crossings of the railroad by street extensions," he said.

Members of the railroad and Pontiac Motor and Fisher Body plants appeared before the commission June 25 seeking city approval. The yard, if approved, would provide for increased handling of freight for both plants.

Pending decision on the location of the yard, plans of the Pontiac Board of Education for an elementary school north of Kennett road and east of the railroad's right-of-way, remain unsettled.

Marine Denies Charges in Deaths

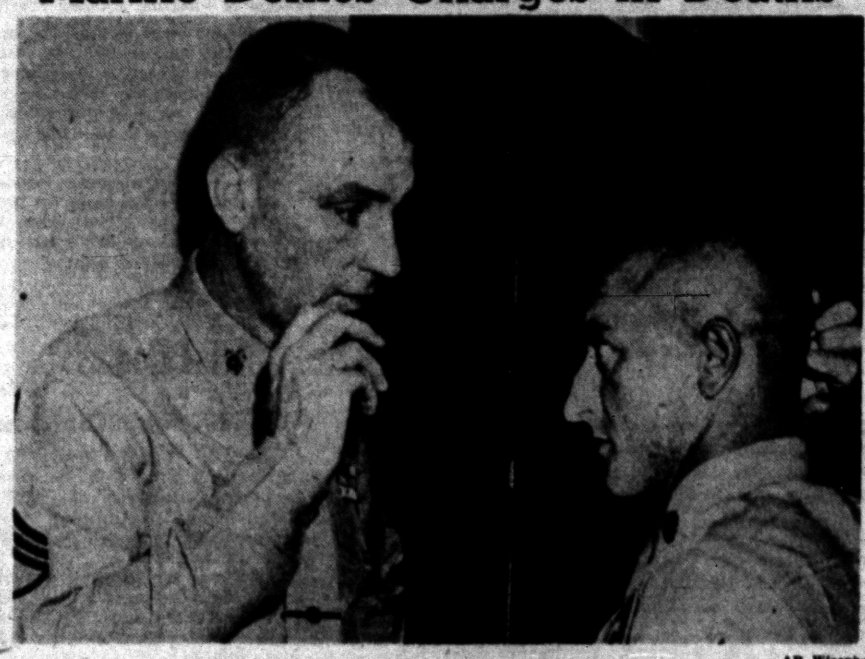

AP Wirephoto

RECESS CONFERENCE — Sgt. Matthew C. McKeon (left) talks with senior drill Sgt. Edward A. Huff, of platoon 71, at Parris Island, S. C., outside the courtroom during recess of the court martial of Sgt. McKeon. He pleaded innocent to main charges of marching the platoon into a swamp last April 8, which led to the death of six marines.

Sinatra to Sing for Democrats at Convention

HOLLYWOOD (INS)—The manager of the Democratic National Convention has announced that Frank Sinatra has accepted an invitation to sing at the opening session.

J. Leonard Reinsch said Sinatra will sing "The Star Spangled Banner," the party's 1956 campaign song—to be announced later—and other songs Aug. 13, opening day of the convention in Chicago.

Reinsch said Sinatra cabled acceptance from Spain, where he is starring in a movie.

A spokesman for Sinatra in Hollywood said Sinatra plans to return to the United States before convention time.

The spokesman said Sinatra has entertained at a number of Democratic Party rallies in the past.

No Verdict as Yet From Hermiz Jury

DETROIT (AP) — A jury of nine women and three men today continued deliberations in the Victoria Hermiz - Maurice Hamilton murder trial today after being out five hours yesterday with no verdict.

Mrs. Hermiz, 30, and 19-year-old Hamilton, her reported lover, appeared tense and strained as they waited for the verdict in the butcher knifing of Mrs. Hermiz' husband, Aziz, while he slept Feb. 10.

The jury was told it could bring in any one of four verdicts for Hamilton and five for Mrs. Hermiz.

Either or both could be found guilty of first degree murder, guilty of second-degree murder, guilty of manslaughter or innocent.

A fifth possible verdict for Mrs. Hermiz was innocent by reason of insanity, which was the basis of her defense.

The jurors were sent under guard to a downtown hotel last night when they failed to reach a verdict by 10 p.m. and resumed deliberations today at 9 a.m.

'He Is a Dedicated Marine'

McKeon Defense Labels March a Tragic Accident

By JAMES L. KILGALLEN

PARRIS ISLAND, S. C. (INS) — Counsel for Sgt. Matthew C. McKeon today characterized the death of six Marine recruits in the tidal waters of Ribbon Creek last April 8 as a "tragic accident."

In his opening statement to the seven-man military tribunal, defense attorney Emile Zola Berman described McKeon as "a dedicated Marine" who on the ill-fated night took his 74-man platoon on a march solely for the purpose of instilling discipline.

McKeon, a 31-year-old former drill instructor, is on trial charged with drinking on duty, oppression and involuntary manslaughter.

Meanwhile, the switchboard at Parris Island was lit up constantly with calls from Marine Corps veterans across the country who flocked to the support of Sgt. McKeon.

After describing McKeon's record as a combat veteran in the Pacific and his pride in the Marine Corps, Berman sought to explain the events that happened on the night of the "death march."

Berman said McKeon's platoon was composed of young men of all walks of life, whom the defendent was trying to make into a well-disciplined, inter-dependent body of men.

"But this platoon was not sharp," Berman declared. "It was undisciplined. They were not bad boys. But they were not taking their training seriously."

The defense lawyer explained there had been "minor incidents" on April 8. He said another drill instructor informed McKeon that members of the platoon were "lolling around and sleeping in the back of the barracks."

"To straighten them out, Sgt. McKeon ordered 'a field day'."

(Continued on Page 2, Col. 1)

Curfew Clamped on GIs in Bonn to Reduce Crime

HEIDELBERG, Germany (AP) — The U. S. Army imposed a curfew today on its 250,000 troops in Germany in an effort to curb GI crime.

An order issued by Gen. Henry I. Hodes requires soldiers to be in their quarters by midnight on evenings prior to duty days and by 1 a.m. on evenings prior to nonduty days.

"This command has been increasingly disturbed in recent weeks by unfortunate incidents involving American soldiers and German civilians," Hodes said.

"These incidents, with the attendant widespread publicity, constitute a threat to the splendid relationship between the U. S. Army in Europe and the people of the Federal Republic of Germany."

He said the curfew was ordered to help cut the incident rate to a bare minimum.

Would Back Race Rule

WASHINGTON (INS) — Sen. Estes Kefauver (D-Tenn) said today he would use "persuasion and example" to enforce the Supreme Court segregation ruling if elected president.

Senate OKs Bill to Allow Women Benefits at 62

Dems Hail 90-0 Vote; Disability Pay to Start at Age 50 for Eligible

WASHINGTON (AP)—Jubilant Democrats today hailed their Senate victory on the Social Security bill as marking an historic expansion of protection and retirement benefits for American families.

The Senate last night, after a 12-hour session, passed 90-0 the bill permitting all women to start drawing retirement payments at age 62 instead of 65 and totally disabled persons to receive benefits starting at age 50.

The six absent senators also were recorded as favoring passage.

But the Democrats squeaked through 47-43 on the most exciting battle of the debate—the proposal by veteran Sen. George (D-Ga) to put the disability program into the bill.

Voting for it were 41 Democrats and 6 Republicans, while 38 Republicans and 7 Democrats opposed it.

Senators Long (D-La) and Douglas (D-Ill) both told a reporter they considered that the Senate's decisions on the bill established a landmark in the 21-year history of the Social Security system.

COMPLETES TRINITY

Long said the originators and backers of the system have been striving since the 1930s to get disability payments written into the law. They say this now completes a trinity of protection which heretofore has included retirement and survivor benefits.

The House bill, passed last year 372-31, also contained the disability benefits and lowered retirement age for women in a somewhat different form. Thus these are certain to be in the final compromise product.

Democrats discounted any threat of a veto by President Eisenhower, even though the administration opposed both the key benefits in the bill as too costly. But they said the measure would provide prime campaign material this fall whether it is signed or vetoed.

GEORGE GETS CREDIT

Long gave full credit to Sen. George for getting the disability provision into the bill.

"I do not believe anyone else could have done it," he said.

The 78-year-old George, one of

(Continued on Page 2, Col. 3)

Bishop to Bless Fleet

MARQUETTE (AP) — The eighth annual blessing of the fleet ceremony will be held Aug. 5 in the village of Fayette, on Big Bay de Noc. The Most Rev. Thomas L. Noa, bishop of the Catholic Diocese of Marquette, will bless Great Lakes fishing craft and pleasure boats from Upper Peninsula.

1,200 Ringling Workers Scatter to Seek New Jobs

PITTSBURGH (INS)—The "Big top," packed away for the last time, left Pittsburgh for Ringling Brothers-Barnum and Bailey Circus headquarters in Sarasota, Fla., last night, and the 1,200 workers who made it the "Greatest Show on Earth" scattered like the midway sawdust.

* * *

Most of the bewildered performers boarded circus buses for Florida, hoping that Circus President John Ringling North would give them work there. There was hope in that he promised there would be a 1957 circus, but only in "air conditioned arenas."

Other members of the troupe collected their pay and struck out on their own.

A standing-room-only crowd of nearly 10,000 saw the final performance in Pittsburgh.

Then, stung by North's announcement that "the tented circus is a thing of the past," the roustabouts "brought her down" for the last time.

Freda Pushnik, born without arms or legs, returned with her mother to their home in Conemaugh, Pa. The tall man, 8 foot 4 inch Gilbert Reichert, said he would return to Cleveland to sell shoes.

There were many reasons advanced as to why the show folded in mid-season: weather, labor troubles, television and just plain bad luck.

* * *

Mrs. Mary Barnum Hauck, whose mother was a Barnum, said the show should have remained "circusy."

She said: "Last year when they changed the big top into a frilly, girlie show, with no brassy and boom-boom bands, I knew they were making a mistake."

Today all that remained at the site of the last big top was a field of sawdust made soggy by rain. A band of boys had scoured the area thoroughly for mementoes of something they will never see again—the raising of the big top.

DIDN'T SHOW UP

And in Moundsville, W.Va., today was the day the circus didn't come to town!

The terribly disappointing news that the big top wouldn't go up in Moundsville was like the crack of doom.

Gaudy posters of the circus had proclaimed for weeks that the "Greatest Show on Earth" would appear in this city of 15,000.

* * *

The big top finally was coming to Moundsville, after years of persuasive effort on the part of the town fathers.

To the kids it seemed like an awfully long wait from the time advance men first put up those posters all along state Route 2, leading into town.

But the wait was almost over. The big day was at hand.

They clustered in little groups, boys and girls, and their fathers and mothers, too, planning on how they would get up at 2 o'clock in the morning and watch the elephants plod by.

Not many had ever seen any kind of circus before. And this was the biggest . . . about to come to Moundsville. There was many a tingling spine just thinking about it.

Then came the awful shocker!

Some people first heard the news when 6-year-old Bobby Goodrich came running down the street shouting: "The policemen are pulling up all the circus signs!"

To some people in and around Moundsville it was just beyond belief. Calls poured in to the chamber of commerce.

This was the day the circus didn't come to town.



Pontiac Press Photo

BAD NEWS — In Sarasota, Fla., Emmett Kelly, sad-faced clown reads the news that the Ringling Circus folds and will return to Sarasota, winter quarters of the big show. Wife Elvira and 8-months-old daughter Stasia with clown doll wearing Kelly's tramp makeup look on.

Hal Boyle writes of the circus, page 12.

Opera Season Canceled

Labor Tiff Closes 'Met'

NEW YORK (AP) — The Metropolitan Opera, famed old queen of American musical companies, canceled the 1956-57 season last night in a labor squabble.

Opera lovers hoped for a change of heart on both management and union sides.

The opening of the new season, a gala social event each year, was scheduled for Oct. 29. Performances were to run until April 29 when the company was to start its annual spring tour.

The cancellation ordered last night came in an argument over dual jobs held by Robert Herman, 31-year-old son of former Brooklyn Dodger baseball player Babe Herman.

Young Herman is an assistant stage director and also an assistant to the artistic director. He is a union member in the first job but not in the second.

He served as secretary to the management in long negotiations with the American Guild of Musical Artists (AGMA) earlier this year. The union threatened then to prefer charges against Herman for acting on behalf of management.

The Met replied that it would cancel the 1956-57 season if the union had not signed by last night both a contract and an agreement to drop charges against Herman.

Last night the union, representing 220 singers and dancers among the Met's 500 employes, said it made a last-minute proposal to sign the contract and continue talks on the Herman issue later. But the company said no.

The Met's statement said:

"The association has taken the position that AGMA cannot insist that everyone who does an AGMA job must be an AGMA member and at the same time challenge the right of management personnel to be members of AGMA."

McKeon Defense Begins Argument

(Continued From Page One)

Berman continued. That meant the recruits had to clean up the barracks.

* * *

Berman said that later McKeon, deciding to teach the recruits discipline, told them he would lead them on a night march to Ribbon Creek.

* * *

The lawyer said the platoon "panicked" just before the six victims lost their lives.

INSTRUCTED MEN

He emphasized McKeon "led" his men through the marshland adjacent to the creek. McKeon was carrying a stick because he had been suffering from a slipped disc in his back.

A pale moon was out that night and, according to Berman, there was "considerable laughter" as McKeon led the men into the water.

The platoon was in groups at the time. Berman said one of the groups, in making a turn, got into the channel of the creek.

There was a sharp cry of "help," Berman declared. "Then there was panic."

Panic "does not lend itself to discipline," the attorney told the military court. He said the men started jumping on each other's back and yelling.

"McKeon realized the men were in real trouble," Berman went on. "He shouted for them to form a chain. Even though McKeon was not a good swimmer, he pulled one of the men out of the water."

Berman told the court that McKeon, member of a good family in Worcester, Mass., enlisted in the Navy when he was not quite 17 years old and was honorably discharged after serving three and one-half years in combat in the Pacific aboard the aircraft carrier Essex.

DEDICATED MARINE

He recalled that McKeon enlisted in the Marines in 1948, and served four years, and that part of this time he was in charge of a machine gun section in Korea. He re-enlisted in the Marines in 1955 for a six-year period.

"This man charged with oppression and manslaughter is a dedicated marine," Berman declared.

The defense counsel pointed out that nowhere in the indictment is there "one word or one suggestion" that McKeon was intoxicated on the night of April 8.

"We shall prove that the mission and methods employed by Sgt. McKeon were part and parcel, **apology either by the court or warp and woof by which this Corps has built its wonderful tradition," said Berman.**

"These methods require no by Sgt. McKeon."

Before Berman made his 35-minute opening, Maj. Charles B. Sevier delivered the prosecution's brief statement to the court.

Sevier told the tribunal it would hear the government's case through witnesses who will take the stand. He said presentation of the evidence will be lengthy.

Flue Linings Outside

ST. LOUIS — Clay flue linings used for many years in chimneys of hours and other buildings, are finding a new use as building exteriors. One motel has 15,000 six-inch sections of such material, separated by a half inch of mortar, making a wall that is held by steel angles at the top and bottom of each floor.

$$$ Attract 20 JP Candidates in Nevada Voting

RENO, Nev. (AP)—Twenty candidates are running for justice of the peace here and at Las Vegas—and the reason is not hard to find.

* * *

Justice of the Peace William Beemer of Reno netted $53,000 from marriage fees last year. Justice of the Peace John Mendoza did almost as well at Las Vegas.

Beemer had three opponents in his bid for reelection. Mendoza isn't running again. There's a local tradition at Las Vegas that you give the job up after serving a two-year term.

Van Fleet OK After Surgery

64-Year-Old General Healing After Removal of Bad Appendix

GAINESVILLE, Fla. (AP) — Gen. James A. Van Fleet was reported today in satisfactory condition after emergency surgery for a gangrenous appendix.

* * *

The U. S. 8th Army commander in the Korean War was operated on at Alachua General Hospital yesterday after complaining of stomach distress.

* * *

The surgeon, Dr. F. H. Andrews, said in a bulletin at 11 p.m. last night that the 64-year-old general's "condition is satisfactory. Blood pressure and pulse are within normal range but there is a slight variation which you would expect with this sort of thing. I would consider it satisfactory."

The general, who has a home at Hobe Sound in south Florida, stopped off here yesterday after dedicating a shipload of 4-H Club cattle and hogs at Mobile, Ala., for Korean relief.

* * *

Taken to a room at the hospital, he demanded—and got—an air conditioner "set up in 10 minutes." A phone also was installed for the exclusive use of Mrs. Van Fleet.

Van Fleet retired in 1953 after a 38-year military career that included front-line duty in two world wars. Before taking command in Korea in 1951, he directed the ousting of the Communists from Greece as head of the U. S. military mission to that country.

New Greenhouses Made Out of Plastic

ATLANTA — Simple but cheap and efficient greenhouses are being built out of plastic. By using polyethylene, a translucent, non-shattering film that is a popular packaging material for fruits and vegetables, a do-it-yourself gardener can put up a hothouse at a low cost.

A structure 18 by 84 feet using a double layer of polyethylene costs about $100—$50 for the plastic and $150 for framework, doors, and laths. Materials for a conventional glass greenhouse the same size would cost about $4,000.

More than 60 per cent of Greece's annual production of milk comes from sheep and goats.

Station Loses $160 to Gunmen

Police Link Holdup Trio to Two Earlier Stickups in County

Two armed robberies here Monday night are believed linked to another in Southfield Township early today

* * *

Descriptions of three gunmen and their weapons match "fairly well," Pontiac Police said.

About $160 was taken today, when three men held up the gas station at Twelve Mile road and Northwestern highway, according to State Police of the Redford Post.

The men walked into the station at 1:45 a.m., looted the cash register and escaped by an undetermined means, troopers said.

PISTOLS THE SAME

Two men carried nickle-plated pistols and one a black pistol.

"It sounds like the same team which held up two gas stations here," Det. Sgt. John DePauw said.

Monday night about $167 was taken in similar holdups from gas stations at 494 Orchard Lake Ave. and 477 S. Saginaw St. Police do not know if an auto was used in either crime.

Meanwhile, DePauw said, two men tentatively identified by the Pontiac victims will go to State Police Headquarters in Lansing today for lie detector tests.

The pair denied any involvement in the robberies, DePauw added.

Social Security Law to Pay Women at 62

(Continued From Page One)

the Senate's most powerful orators, told his colleagues in an emotion-choked voice "this is the most important question I have ever presented to the Senate" in a career now drawing to a close after 34 years.

He staged a dramatic verbal duel over the amendment with his close friend, Sen. Byrd (D-Va), chairman of the Finance Committee. Byrd had joined with Republicans in that group to strike disability and age 62 retirement for women from the bill as the administration asked.

Under the disability plan, an estimated 250,000 persons would draw the payments averaging about $75 a month in the first year. They would have to meet strict requirements of coverage under Social Security, and their disability must last six months before they are eligible for benefits.

A FIRST TIME

The lowered retirement age for women also is a trail-breaking provision. It marks the first time that the age 65 retirement deadline has been broken since Social Security started in 1935.

An amendment by Sen. Kerr (D-Okla), adopted 86-7, put the provision back into the bill yesterday.

* * *

The Finance Committee had left the 62 age for widows only. Kerr's proposal restored it also for working women and wives of retired husbands, but specified that they would get a lower rate of payment if they go on the rolls at 62 than if they wait until 65.

SPLIT TAX PAYS

A wife retiring at 62 would get 75 per cent of her age 65 benefit; a working woman doing the same would get 80 per cent. For each month beyond 62 that they delay retirement, they would get an increased benefit on a graduated scale.

The Senate bill provides for a half per cent tax boost, split between the employer and employe. This is to finance the disability program.

The House bill has a 1 per cent tax hike, also split equally, to pay for disability and the full retirement benefits at age 62 for all women under that measure.

Another provision of the bill, substantially the same in both versions, would extend Social Security coverage to an additional 200,000 persons, mostly professionals.

Included would be 110,000 lawyers, 65,000 dentists and smaller numbers of chiropractors, veterinarians, naturopaths and optometrists.

Committee OKs A-Ship

WASHINGTON (INS) — Senate-House conferees agreed today on legislation authorizing federal construction of an atomic-powered merchant ship.

Americans spend more than nine billion dollars annually for automobile vacations.

Half of Requested Granted

Polio Immunization Plan Ok'd by State Legislature

LANSING (AP) — The Legislature has gone half way with Gov. Williams on his request for additional funds to carry to completion an expanded polio immunization program.

* * *

After majority Republican leaders gave the signal, the House and then the Senate Tuesday quickly approved an appropriation for $831,600—a little more than 50 per cent of what the governor asked.

The bill made no provision for enlarging the program so that free vaccine could be distributed for administering three doses apiece to an estimated 400,000 boys and girls in the 14-19 age group.

Two other Democratic administration bills taken up by the lawmakers on their return after a month-long recess didn't fare as well as the polio measure.

* * *

The Senate Highways Committee corked up a bill to strike out the section of the motor vehicle code providing for licensing of children 14 and older to operate motor scooters.

DRIVER BILL DOOMED

And a flurry of opposition on the floor appeared to spell doom for a bill to allow the secretary of state to deny new drivers licenses to persons loosely classed as "bad" drivers.

Dr. Albert E. Heustis, state health commissioner, appeared last week before the Senate Appropriations Committee urging an extra $1,643,600 for the polio program.

* * *

Heustis said this amount would finance completion of a three-dose course of shots for all children aged 1 to 14 and pregnant women, plus vaccine for immunization of 14 to 19 year olds.

The sum would also have provided $245,000 for distribution to county health clinics on the basis of 35 cents for each shot administered.

The lawmakers voted only to complete immunization of the original priority group, or the so called "high risk" portion of the state population.

* * *

Without some sort of action, state health officials had cautioned, the polio program would have petered out in early August.

Pontiac Deaths

Mrs. L. Clifford Ostrander

Mrs. L. Clifford (Florence B.) Ostrander, 53, of 3276 Rio Vista, Commerce, formerly of Pontiac, died at 1:45 this morning in St. Joseph Mercy Hospital. She was ill several weeks.

She was the daughter of John and Alma Croff and born on Oct. 27, 1902 in Hesperia. The Ostranders were married in Shelby May 31, 1920.

A resident of Pontiac for more than 30 years, Mrs. Ostrander was a member of the Commerce Community Methodist Church, the W.S.C.S. of her church and the Order of the Eastern Star of Commerce. She had been employed at the Oakland County Tuberculosis Sanatorium.

Besides her husband, she is survived by three children, Mrs. Phyllis Hamp of Drayton Plains, Mrs. Shirley Fleming of Ferndale, Murray C. Ostrander of Pontiac and ten grandchildren.

Other survivors include two sisters, Mrs. Maurice Wilson of Pontiac and Mrs. Joseph Start of Grand Rapids; three brothers, Leonard Croff of Morley, Lester Croff of Onaway and Russell L. Croff of Panama City, Fla.

Friends may call at the Sparks-Griffin Funeral Home after 7 o'clock this evening. Arrangements will be announced later.

George Eyer

George Eyer, 86, died yesterday at the home of his daughter, Mrs. Deci Hunley of 154 W. Strathmore Ave. after an illness of six months.

He was born on Aug. 4, 1869 in Richland County, Ill., the son of Michael and Arni Cotterl Eyer.

A retired farmer, Mr. Eyer came here six weeks ago from Olney, Ill. to be with his daughter.

Surviving are ten children, Mrs. Deci Hunley, Mrs. Margaret Fiock and Mrs. Clara Gregory, all of Pontiac, Mrs. Elizabeth Wilson of Sugar Grove, Ill., Mrs. Susan Bartley of Decatur, Ill., Mrs. Winnie Hahn of Waterlou, Ill., Fred of Grayville, Ill., Jacob of Claremont, Ill., Asher and James Eyer, both of Olney, Ill., 33 grandchildren and 20 grandchildren.

Mr. Eyer's body will be at the Farmer-Snover Funeral Home until 9 o'clock tonight. It will then be sent to the Zimmerly Funeral Home in Olney for service and burial.

Marilyn Needs Cordon of Police to Control Fans

LONDON (INS) — Marilyn Monroe in a flesh-colored lace dress that featured a down-to-there decolletage caused such a sensation in London last night that four truck loads of police were needed to control her cheering fans.

* * *

Marilyn and her playwriting husband Arthur Miller went to see "South Sea Bubble," the play that stars Vivien Leigh, wife of Sir Laurence Olivier, who shares top billing with Marilyn in a soon-to-be filmed movie.

The newlyweds somehow got into the theater unnoticed and sat in a stall holding hands.

But at intermission Marilyn and Miller went back stage to talk to Vivien.

* * *

When they finally left the theater hand-in-hand, there were four truck loads of police on duty to hold back the cheering crowd that had gathered to see the full-bodied blonde.

Wife Told First Husband Is Alive

Flier From Ann Arbor, Reynolds, Reportedly in Russian POW Camp

From Our Wire Services

ANN ARBOR —Notified that her former husband may be a prisoner of the Russians, a woman who has since remarried said today, "We'll have to wait and see what happens."

Mrs. Edward J. Howard of Ann Arbor remarried in December, 1955, and is expecting a child. Her former husband, Lt. (JG) Robert D. Reynolds, was declared legally dead by the Defense Department a year after being reported missing aboard a Navy privateer lost over the Baltic April 8, 1950.

In Washington today Deputy Under Secretary of State Robert Murphy reports to the Senate Foreign Relations Committee on a U. S. charge that Russia is holding at least 10 crewmen from two missing American planes.

Members of the Senate Armed Services Committee were invited to attend the closed hearing. The U. S. made its charge in a note delivered to the Soviet Foreign office in Moscow on Monday.

Hunt Plant Folklore for Cures of Cancer

EAST LANSING (AP) — Plant folklore is not being overlooked in the search for a cancer cure.

Dr. Eugene H. Lucas, professor of horticulture at Michigan State University, says "Medicine men, witch doctors and just plain people have handed down medical recipes from generation to generation by word of mouth. In all that time a process of elimination must have taken place, so what is left merits scrutiny."

South American Indians treated malaria with quinine for centuries, and ancient India knew of drugs only recently used to treat insanity, he pointed out.

Third of U.S. Women Prefer Brunet Hair

DENVER—According to a survey conducted for a Denver beauty institute, today's woman yearns for brown hair, with red hair a close second. The studies involved a group ranging from teenagers to women in their 60's.

An even one third wanted either light or dark brown hair, with red hair the next most popular choice, followed by black hair. Only 17 per cent of the women wished they had been born blondes.

Powered Aquaplane Has Motor in Bow

HAVRE DE GRACE, Md.—Aquaplanes with outboard motors of 7 to 20 horsepower mounted in the bows are being produced by a Havre de Grace firm. The planes can travel as fast as 30 knots and have a 2-hour cruising-speed range, the company says.

Power is automatically shut off if the rider topples into the water. The planes weigh about 155 pounds each, including motors, and are made of plastic and glass fiber.

Cobo Still in U.P.

HOUGHTON (INS) — Detroit's Mayor Albert E. Cobo continued his tour of Michigan's Upper Peninsula today as part of his campaign for the Republican gubernatorial nomination.

Mrs. Ora Boice Dies in Hospital

Active in Church Work; Funeral Service Set Tomorrow at 2 P.M.

Mrs. Ora (Dorothy) Boice, 69, of 3328 Royal Rd., Commerce Township, died Monday in St. Joseph Mercy Hospital after a short illness.

* * *

Born in Wales on Aug. 31, 1886, she was the daughter of Thomas B. and Elizabeth Roberts. She was married here in 1911 and had lived in Pontiac until recently.

Her husband established the Pontiac Brick Co. in 1927 which consolidated with Boice Brothers. The two companies became Boice Brothers and were operated by Ora and E. C. Boice.

A member of Four Towns Community Church, Mrs. Boice leaves her husband; one son, Thomas J. Boice of Pontiac; two daughters, Mrs. Robert Reive of Walled Lake, Mrs. Merlin Johnson of Moses Lake, Wash., and eight grandchildren.

Also surviving are one sister, Mrs. Mary Davies of Detroit and a brother, Ellis B. Roberts of Australia, who arrived in the U.S. recently.

Service will be at 2 p.m. tomorrow from the DeWitt C. Davis Funeral Home with Dr. John H. Hall, an associate pastor of Central Methodist Church, officiating. Burial will be in Oak Hill Cemetery.

Burglars Loot Truck, Get Driver's Property

A suitcase and $150 worth of personal property were reported stolen last night from the cab of a truck parked on Hibbard Court off Bagley street, Pontiac Police said.

The driver, Joseph Rankin of Muncie, Ind., said a vent window was smashed. Missing, he said, are a watch, an electric razor and clothing.



STUDENTS OF SONG — Joining in outdoor singing, part of the summer 10-day session at Bloomfield Hills High School, are, left to right, Janet Richard of Detroit, Marie Sanderson of Westacres, Deanna Laughlin of Bloomfield Hills and Jude Gougeon of Birmingham.

Bloomfield Hills Students Have Music Study Plan

BLOOMFIELD HILLS—About 30 teenagers are studying music in a new type of summer study at Bloomfield Hills High School.

Under direction of Clarence Luchman, high school choir director, Don Large, Detroit choir master, and Hayden Morgan, college conservator administrator, the song-study is conducted daily at the school.

The ten-day session will end Friday, and is aimed for youth unable to attend Interlochen or Michigan State University music schools in the summer.

Large, choral master at University of Detroit and conductor for "Make Way for Youth", a radio program, and Morgan, music head at Eastern Michigan College at Ypsilanti, are aiding in the morning and afternoon studies.

Choral techniques, sight reading, theory and solo work in small ensembles, are among activities. Between classes, students swim in Forest Lake Country Club pool and use the school recreational facilities.

Enrolled are high schoolers from Bloomfield Hills, Birmingham, Detroit, Pontiac, and Walled Lake.

The Day in Birmingham

Consider 1-Way Streets, Less Parking, Turning

BIRMINGHAM — Study by the Chamber of Commerce and the Planning Board has been asked on 12 suggestions to eliminate traffic congestion in the Birmingham area.

Suggestions by Traffic Engineer T. M. Vanderstempel and comments by Police Chief Ralph W. Moxley were referred to the planning commission when a Chamber of Commerce representative asked that action be deferred pending study.

The plan is aimed at improving traffic flow in most of the business area.

One-way street rulings would be enforced for parts of Pierce, Merrill and Brown, parking would be prohibited on some of Maple's south side in rush hours, left turns from downtown Maple blocks would be prohibited, and some parking spots would be removed, according to the plan.

* * *

About 40 reservations have already been made for the Don Egbert supper on July 29 at Devon Gables, according to Assistant City Manager Dana Whitman. About 100 are expected to attend.

City Finance Director, James Purkiss is studying possible costs for proposed Municipal Parking Lot No. 4 before the city council considered deleting it from plans at next Monday's meeting.

Donald Cummings of the off-street parking committee of the Chamber of Commerce has requested that it not be deleted from city planning if possible. City Manager D. C. Egbert says that Lot 3-A land is costing 43 per cent above its appraised value and 26.9 per cent over the price the city anticipated. Also, he says, costs for "contingencies," allowed for in the parking program budget, have been above allowances.

If Parking Lot 4 were eliminated from the program, complete construction costs of lots 3-A and 3-HH could be met, he says.

Mrs. Godfrey Strelinger

Service for Mrs. Godfrey (Mabel Holmes) Strelinger, 294 Linden, who died yesterday after a prolonged illness, at Harper Hospital, Detroit, will be at 11 a.m. Friday at Bell Chapel of the William R. Hamilton Co. Entombment will be in Woodlawn Cemetery, Detroit.

Born in 1893 in Detroit, Mrs. Strelinger had lived in Birmingham since 1923. She had attended the LaSell Seminary, Auburndale, Mass., and belonged to Christ Church Cranbrook.

Surviving are her husband; a daughter, Mrs. Clemson N. Page of Gladwin, Pa.; a son, Philip of Bellevue, Wash.; five grandsons; two sisters, Mrs. C. F. Steinhoff of Tucson, Ariz., and Mrs. Frank C. Newell of Birmingham, and a brother, Frank Holmes Jr. of Detroit.

* * *

J. Eldred Miller

Service for J. Eldred Miller, 53, of 2783 Norway Lake Rd., Lapeer, who died yesterday morning, will be at Manley Bailey Funeral Home at 1 p.m. Friday and interment will be in Acacia Park Cemetery.

Mr. Miller was injured ten days previously when a tractor turned over onto him at his farm. He died in Lapeer County General Hospital.

Born in Macomb County in 1902, he came to Birmingham in 1902 and attended schools here, as well as Pontiac Business Institute. He had lived in Lapeer since 1930.

Surviving are his parents, Mr. and Mrs. David P. Miller, of Birmingham; a brother, Closson in Hesperia; and a sister, Mrs. William Swehla of Sterling, Ill.

Judge Adjourns Dope Ring Case

City Detective Testifies on Drug Traffic as 15 Suspects Free on Bond

The pre-trial examination of 15 suspects in an alleged dope conspiracy was adjourned yesterday to Aug. 3, after a Pontiac detective testified to drug traffic in the city's southwest area.

Chief Assistant Prosecutor George F. Taylor said Det. Herbert Cooley will continue to testify concerning an eight-months Vice Squad investigation.

Cooley yesterday claimed one of the suspects had admitted all 15 purchased dope.

* * *

She is Eddie May Yates, 28, whom Cooley testified had named Paul Baity, 27, as the seller of the dope brought here from Detroit.

At the time of the arrests in May, the pair lived in an upper flat at 426½ S. Saginaw St., Cooley said, where detectives claim to have recovered a cache of heroin worth $300.

The testimony was made before Pontiac Municipal Judge Cecil McCallum, who released the suspects under bonds of $1,000 to $3,000 each.

The diamond, which is pure carbon, contains about 6.37 British thermal units per carat.

Steel Wage Talks Resume; Lakes Fleet Feeling Pinch

PITTSBURGH (AP)—Federal mediators were on hand again today as negotiators for the basic steel industry and the striking United Steel Workers headed back to the bargaining table to resume contract talks.

The talks were in recess yesterday to permit the industry's negotiating team to hold a secret meeting with top officials of the steel industry in New York.

No one would comment on the meeting. The identity of those who attended was not revealed.

From all indications, the industry has been standing pat on its original offer. That included a 52-month contract which the industry says would provide an hourly package boost amounting to 17 2-3 cents an hour the first year of the contract. The union wants a shorter contract and more money.

While the strike rolled into its 18th day, a few more scattered layoffs were reported, swelling the total of those idled in allied industries to around the 75,000 mark.

The strike has idled about 202 of the 258 ore ships on the Great Lakes, a survey by the Cleveland Plain Dealer showed today. The newspaper said if the strike continues the remaining 56 ships will be docked soon.

* * *

The New York, New Haven and Hartford Railroad announced it is laying off 409 workers because of the strike.

Iron Age, weekly magazine of the steel industry, said today long-range effects of the nationwide strike will be "far worse than most people realize."

The Weather

Full U.S. Weather Bureau Report

PONTIAC AND VICINITY—Fair to partly cloudy and continued cool today, tonight and tomorrow. High today near 75, low tonight near 55, high tomorrow 74-78. North to northeast winds at 5-10 miles an hour today becoming light variable tonight.

Today in Pontiac

Lowest temperature preceding 8 a.m. 53.
At 8 a.m.: Wind velocity 0-3 m.p.h.
Direction: Northeast.
Sun sets Wednesday at 8:05 p.m.
Sun rises Thursday at 5:12 a.m.
Moon sets Wednesday at 4:58 p.m.
Moon rises Thursday at 2:23 a.m.

Downtown Temperatures

6 a.m.	53	11 a.m.	74
7 a.m.	58	12 m.	76
8 a.m.	63	1 p.m.	76
9 a.m.	65	2 p.m.	78
10 a.m.	71		

Tuesday in Pontiac (As Recorded Downtown)

Highest temperature	75
Lowest temperature	58
Mean temperature	66.5

Weather—Sunny.

One Year Ago in Pontiac

Highest temperature	89
Lowest temperature	68
Mean temperature	78.5

Weather—Fair.

Highest and Lowest Temperatures This Date in 84 Years

99 in 1942 — 54 in 1886

Today's Temperature Chart

Alpena	71	50	Memphis	87	71
Baltimore	80	65	Miami	92	73
Chicago	70	60	Minneapolis	77	61
Denver	83	56	New Orleans	93	75
Duluth	67	45	New York	81	66
Fort Worth	106	80	Omaha	84	65
Houghton	69	45	Phoenix	96	79
Jacksonville	95	77	St. Louis	86	66
Kansas City	89	74	Sa Marie	71	47
Lansing	76	50	Traverse City	72	47
Los Angeles	82	65	Washington	80	64
Marquette	64	44	Seattle	83	55

North Pole (Alaska) Santa Buzzing

Christmas — Year-Round Chore Here

NORTH POLE, Alaska (AP)—It's summer up here too (86 degrees last week), but the folks just can't keep their minds off Christmas.

Especially Con Miller, the mayor, postmaster and storekeeper.

Christmas, you see, is the little village's year-around industry. It got its name because of the value it would have at Christmastime.

Mayor Miller, although a little young for the job at 42, is the official Santa Claus of North Pole. When he isn't caught in the Christmas rush, he's planning for it.

Postmaster Miller placed his special North Pole stamp on 200,000 Christmas letters last year. The postmark was solicited from as far away as Australia.

* * *

Santa Miller also answers thousands of Christmas letters from children, with a Christmas stocking enclosure.

During the Christmas season, Miller dons a St. Nick garb to bring cheer to the kiddies in hospitals and orphanages of Alaska's interior.

"You know, it's kind of funny," he observed with a grin, "but after doing this so long I get to feel as if I am Santa Claus. My wife is threatening to take me to a psychiatrist."

* * *

North Pole is an incorporated town of some 330 persons about 14 miles from Fairbanks. It has a school, a cafe, trailer court, two service stations, two taverns and a trading post.

Miller's store, with Christmas paintings outside and candy-striped rafters inside, is the village landmark. It is Santa Claus House, 511 Santa Claus Lane.

Zoning Ordinance on August 14

Library - Park Site Hearing Set

A public hearing Aug. 14 will discuss the proposed rezoning to Residential 1 of 21 lots in the suggested future park-library site opposite Pontiac High School.

The City Commission last night introduced an ordinance to provide for this rezoning.

Plans for the civic site were brought to light last week after O. L. Beaudette offered to deed eight acres in the block bounded by West Huron, West Pike, Williams, and Franklin Boulevard, if it be used for a city park and library site.

Also scheduled on Aug. 14 will be the public hearing for rezoning to Commercial 2 lots 1-9 assessor's plat 139 on the northeast side of Norton Avenue from Florence to Johnson.

OTHER BUSINESS

Other business in a long 3½-hour commission session last night included acceptance of a deed for four lots in the Joslyn Gardens Subdivision and instructions that the city attorney draft an ordinance to rezone the lots for Commercial 1 usage.

The City Plan Commission had received a petition requesting a change of the property on the southeast side of Joslyn and Columbia Avenues.

A deed was received from the Detroit Edison Co. for a section of land asked by the city to strengthen boundaries of Murphy Park.

Two reports from the planning commission approving plats in the Sellee Woods and Featherstone Subdivisions were accepted but no approval was voiced. Decision is pending on up-to-date reviews by the city attorney on certain property titles in the plats.

ASSECCMENT REVIEW

Hearings were held on the following special assessment rolls with confirmations deferred:

For curb, gutter, grade, graveling, and related work on Riverside Drive from Maines to Tasmania and on Maines Avenue from Roselawn to Tasmania.

Grade, graveling and related work on Bond Drive from East Boulevard north to the west line of the Green and Sarko Subdivision No. 1.

Sanitary sewer on Riverside Drive from the trunk sewer to 70 feet west.

Commissioner Floyd P. Miles (District 4) offered confirmation in two payments on the following three two-inch blacktop pavement projects in the city: Ypsilanti Avenue from Baldwin to University and from Carlisle to Stanley, and on Sheffield Avenue from Baldwin to University.

CONTRACT AWARDED

The sole bid of $5,200 from Fred H. Teetzel of the Economy Welding and Fabricating Co. of Pontiac was accepted for city-owned lot 64 at Eastway Drive and Auburn Avenue.

A contract for $23,013.20 with Lewis Kevorkian for construction of various water mains was approved.

After hearing brief discussions from Police Chief Herbert W. Straley and the attorney for the applicant, the commission approved a six-month probationary food license for Charles Hooks for the Quality Bar BQ at 178 S. Saginaw.

The original license had been revoked by the commission in 1952. The new license had been approved by the City Health Dept.

* * *

Chief Straley said he was not in favor of the new license and later said the probationary period would be a "fair trial."

A principal industry of French Somaliland, largely a dessert country, is salt works. Waters from the Gulf of Aden are flooded over arid desert sands and allowed to dry to leave a harvest of salt.

NEW 4 TRANSISTOR
ZENITH
50-X
HEARING AID
ONLY $50 COMPLETE

A dream come true for the hard-of-hearing! Now enjoy the wonderful help offered by a tiny, light, full-powered hearing aid with 4 wonder transistors for just $50
So small, so light it can be hidden behind a man's necktie ... worn in a woman's hair.
Operates for about 10¢ a week.
10-Day Money-Back Guarantee

FRED N. PAULI CO.
28 W. Huron FE 2-7257

Lobbies Too Strong, Neuberger Warns

NEW YORK—Washington lobbyists are so prowerful they function as a third "House of Congress" warns Sen. Richard Neuberger (D-Ore).

* * *

Neuberger, leveling a blast at the political pressure groups calls the activities and campaign-spending of lobbyists as "the dark continent of American politics."

At the present time, he points out a professional lobbiist cannot legally bribe a vote, but he can achieve the same end merely by contributing heavily to an opponent's campaign fund in the next election.

"When lobbyists 'turns on the heat' my 'mailbags overfloweth'—my telephone rings like a 'trolley gong' and a continuous file of eager visitors swamps my once peaceful office," he says.

To prevent pressure groups from wielding the triple-edge threat of money, adveritsment and influence, Neuberger has introduced a bill which wold make political campaigns government financed.

Under Neuberger's proposal each major party would receive 15 or 20 cents voter depending on the election.

Parties would be permitted to raise privately a sum equal to the federal fund, providing no individual donor contributed more than $100.

Helen McLaughlin Dies

DETROIT (AP) — Mrs. Helen McLaughlin, 76, whose grandfather was the first white settler in the Saginaw Valley, died Saturday in Fort Lauderdale, Fla. Mrs. McLaughlin, a native of Bay City, was the former Helen Trombley and member of a prominent Bay City family. Her family first came to Michigan with Cadillac. She had lived in Detroit for the past 35 years. Funeral service will be held Friday in Detroit. Burial will be in Bay City.

Toronto is the only Canadian city which has a subway.

Soldier Gals Win Bloomer Battle, Get to Buy Own

LONDON (AP)—The British army has surrendered—the girls in its ranks can wear any kind and any color panties they choose. And the same applies to bras.

Antony Head, the secretary of war, backed down in the face of incipient mutiny. Also confronting him was one of the most determined members of parliament, Dame Irene Ward.

The girls of WRAC—Women's Royal Army Corps—have been fuming for years over government-issue panties.

They are of sturdy material, khaki in color, elastic at the waist and in the region of the knees. And each of a size to accommodate about two girls.

* * *

The bras? They fit pretty well if worn over a trenchcoat.

Both bras and panties, said the girls, were apparently designed by a male quartermaster before World War I who had only the foggiest idea about the female figure.

Most of the girls used the panties for laundry bags, and wore undies they bought themselves.

Today Head made this statement in the House of Commons:

"We are going to change over to an initial allowance for underclothes in the women's services."

Lawmakers Eye Aid to Seaway

Legislators to Discuss Ports' Needs for Funds to Meet Coming Boon

MUSKEGON (AP)—A special interim committee of the State Senate, led by Sen. Carlton H. Morris (R-Kalamazoo), has scheduled a meeting Thursday to discuss possible state aid in development of Michigan port cities to be served by the St. Lawrence Seaway.

Sen. Clyde H. Geerlings (R-Holland), vice chairman of the group, said representatives of Manistee, Grand Haven, Ludington, Holland, Grand Rapids and other communities are invited to the Muskegon meeting.

The interim group also includes Sens. Lewis G. Christman (R-Ann Arbor), Clarence F. Graebner (R-Saginaw) and Harold H. Ryan (D-Detroit).

Morris said it is studying "what the Legislature can do to assist local communities to prepare for the seaway impact and see what legislation is possible to assist Michigan's role in taking advantage of the improved waterway."

The committee already has conducted similar meetings in the Detroit area and eastern Michigan.

A poll of West Virginia's annual wildlife harvest showed that the tiny squirrel was most valuable, representing $3 million of the total of $64 million.

Baby Stops Bleeding, Radio Saves Life

NEW YORK (AP)—"The bleeding has stopped. The baby is in good condition. Everybody here is very, very grateful to all of you."

That was the message a ham radio operator in Leopoldville, Belgian Congo, flashed to a ham radio operator on Staten Island here yesterday. It signaled the successful completion of a 6,966-mile mission of mercy.

The baby is Jean Luc-Poll, 2, a victim of hemophilia who had been slowly bleeding to death in a Leopoldville clinic.

Julian Boca, the Leopoldville ham operator, sent out a message about the boy's plight last Saturday. A Staten Island ham, Harry Fendt, picked up the radio plea.

A drug distributor quickly supplied a quantity of the blood-clotting drug parenogen. Then an airline sped the life-saving medicine to the African city.

Ceylon Envoy to U.N.

COLOMBO, Ceylon (AP) — Prime Minister Solomon Bandaranaike announced today that he plans to attending the opening of the U.N. General Assembly in New York in November.

Butterball Dean Just as Content in 'Pajama Game'

WASHINGTON (AP) — Their former dean is dancing and singing in a top musical comedy, and American University students here are loving it.

They stopped the show on opening night as rotund Marguerite Shaw, who says she could lose 150 pounds "and still look large," did a dainty soft shoe dance and sang a hitnumber "I'll Never Be Jealous Again."

Miss Shaw last was in Washington as associate dean of students at the university. She returned this week with the road company of "Pajama Game." And how, after 18 months of touring, does the "dancing dean" compare the jobs?

She found "keen satisfaction in both," she says, and could be happy in either.

(Advertisement)
BACKACHE
Arthritis, Aching Knee, Leg, Minor muscular ache and pain attacks promptly relieved in minutes with Special Pruvo Tablets, with antipyretic action and Vitamin C so necessary to health and elasticity of connecting tissue in joints and body. Results guaranteed. No harmful drugs. $1.50; $2.75; $4.00 sizes. Get PRUVO today at druggist's for more comfortable living.
SIMMS BROS. — Drug Dept.

Always Compare Simms Prices on
BOAT ACCESSORIES
You owe it to your pocketbook to see how much you can save.

NAVY Type ANCHORS
10 Pound Size 2.98
15-lb. size, 3.79
Flat stowing long shank, movable head.

½ Inch Manila ROPE 1.98
Full 50-foot coil. Tensile strength of 1350 lbs. Many other uses, too.

Unpainted ASH Boat OARS
Your Choice of 6 or 6½ Foot
Per Pair 5.99
First quality select grain. Why pay more?

Canoe Paddles
5 or 5½ foot. Varnished.. 1st quality.
EACH 2.49

Life Preserver Style Boat Cushions 2.99
Meets all newest coast guard safety regulations.

Flexible Spout GAS CANS
Gallon Size 78¢
Styled as pictured, bright red. All metal.

Swivel BOAT SEAT
Metal frame, padded seat & back, swivel base .. 6.95

Metal Frame Boat Seats
As shown ... Padded seat & back. Hooks to boat seat. $4.49

Sturdy Oak — 54" Long Auto-Top Carrier
$7.95 Value
5.95
Complete with suction cups & straps.

Complete Line of 'Enterprise' Marine Varnish & Boat Paint

Regular $8.95 Values Children's JACKETS
Kapok Filled—Sizes 12 to 15
3.49

ADULT Size Kapok Life Vests
Coast Guard Approved 4.95

98 N. Saginaw —2nd Floor
SIMMS BROTHERS

Make Your Old Faded Fabrics Like NEW
NEW COLOR Fabspray
Renews Color of Faded Fabrics at the Touch of Your Finger.
12-oz. Spray Can 2.95
Application Kit Quart Can $4.59
Faded chairs, sofas, draperies and other household items glow again with FABSPRAY . . . easy to apply, economical, too, costs 1/10 of reupholstering. Choice of 14 decorator colors.
98 North Saginaw SIMMS BROTHERS —2nd Floor

Ladies' Wear Priced LESS at SIMMS
SAVINGS FOR WOMEN

100% NYLON—No Ironing
Ladies' Uniforms
Sizes 12 to 20
White and pastels in blue, pink or yellow. Full button front. Quick dry nylon.
3.89

New Arrivals! POPLINS & DENIMS
Ladies' Shorts
Sizes 10 to 18 & 40 to 44
97¢
Many new styles and colors to choose from. Sanforized, fast colors, perfect fitting.

Comfortable POPLIN & COTTON
Ladies' Halters
Plaids—Prints—Solids
97¢
Choice of reversibles, stay or padded styles. Sanforized, in plaids, prints and bright colors. All sizes.

98 North Saginaw SIMMS BROTHERS —Main Floor

On Sale Thursday - Friday - Saturday

Opens and Closes Both Drapes Evenly
Has All Important Features of Rods Higher Priced
Regular $1.00 Value
Traverse Rods
Adjustable 28 to 48 Inches 77¢
OTHER RODS ..... $3.49 TO 120 INCHES
Smooth, quiet operation. Curtains and drapes open evenly, stay in adjustment. Concealed carriers.

98 N. Saginaw SIMMS BROTHERS —2nd Floor

Greatest Sale Ever

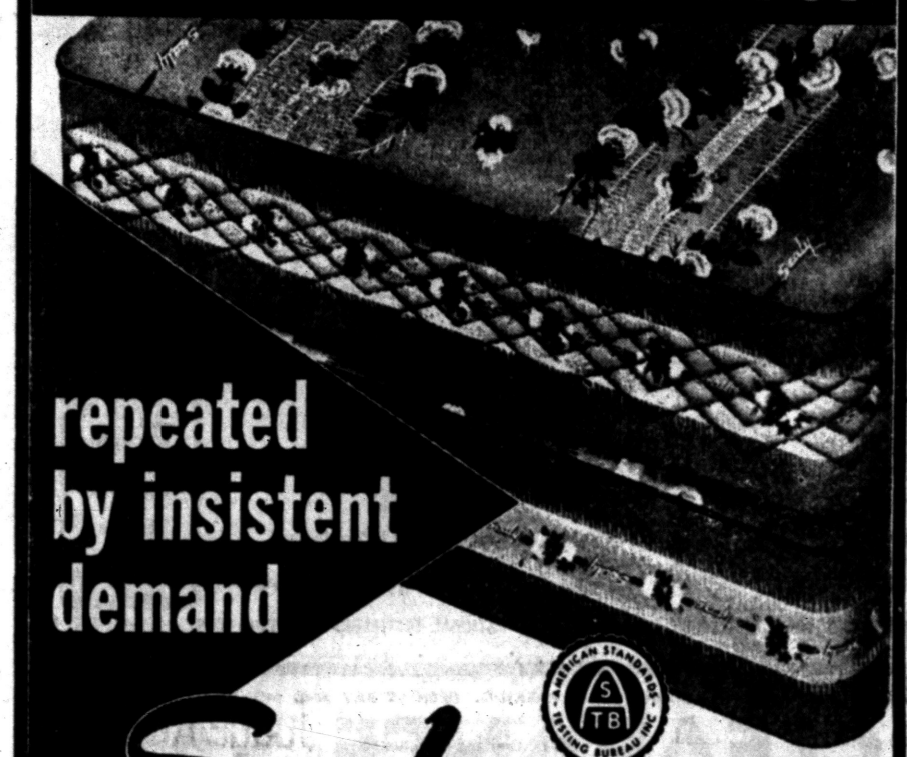

repeated by insistent demand

Sealy
Guaranteed by Good Housekeeping
LIFE

"ENCHANTED NIGHTS" MATTRESS
BUTTON-FREE TOP . . . NO BUTTONS, NO BUMPS, NO LUMPS!

Yes, *you* asked for it! When Sealy ran this record-breaking sale last year, our factories couldn't keep up with the demand! Once again—for a limited time only—you can save a whopping $19.55 on the famous "Enchanted Nights" Mattress. And you do *more* than save! You get superb Sealy sleeping with all these famous quality features:

- Extra high coil count!
- Pre-built borders for years of longer wear!
- Smart decorator design ticking!
- Top quality innerspring unit for the healthful firmness pioneered by Sealy!
- Same fine quality matching box spring—JUST $39.95!

regularly ~~$59.50~~ reduced to $39.95 DURING Sealy GOLDEN SLEEP SALE

RELIEF FROM MORNING BACKACHE
and the most comfortable night's sleep you've ever had!



Sealy POSTUREPEDIC®
MATTRESS AND FOUNDATION $79.50 each
20-YEAR WRITTEN GUARANTEE IN SETS
- The only mattress designed in cooperation with orthopedic surgeons!
- Smooth top—no buttons, no bumps—Life-line construction!
- Live-Action Coils, for posture adjustment!
- Scientific firmness—helps relieve "Morning Backache"!
- Matching Posturepedic Foundation, for posture-perfect sleeping!

BUY on EASY BUDGET TERMS!

CLAYTON'S
FURNITURE and APPLIANCES
FREE PARKING • OPEN MONDAY and FRIDAY NIGHTS
3065 Orchard Lake Rd. Phones FE 5-8811 & FE 5-8974 Keego Harbor

THIS IS IT! "Best-Ever" Buy for Campers!
Genuine "CAMPMASTER" . . . Not Cotton . . . Not Kapok . . . but Filled With—
100% DACRON
New "DuPont" miracle insulator for GREATER WARMTH . . . LIGHTER WEIGHT . . . odorless, non-toxic, will not mat-down. Mothproof and mildewproof.
$25 Sleeping Bags
Full Size, 6¾-ft. long, 3-ft. wide
Complete With CANOPY 10.88
- Waterproof Bottom and Canopy
- Zipper Side & Bottom
- Deluxe Plaid Lined
- Plastic Storage Bag

Guaranteed 1st Quality
SPORTS DEPT. —2nd Floor



SIMMS BROTHERS

Specials for THURSDAY ONLY



First Quality
Feather Bed Pillows
Regular $1.50 Value
Big 16 x 24 inch size pillows filled with soft, crushed chicken feathers. Colorful ACA stripe ticking. No limit to customers — POSITIVELY NONE SOLD TO DEALERS!
69¢
98 North Saginaw SIMMS BROTHERS —Bargain Basement

Now! BATHROOM FLOORS Kept Dry!





Dri-Maid
COLLECTS TOILET TANK MOISTURE
End the drudgery of wiping up toilet tank condensation from the bathroom floor. Dri-Maid collects the moisture that drips from the tank — drains it off directly into the bowl. No tools necessary to install Dri-Maid. And it's easy-to-remove for periodic cleaning. Dri-Maid prevents staining, rotting or discoloring of bathroom floors. Fits most standard tanks.
Easy-to-Install
Standard 1.98 | Moderne 2.98
98 N. Saginaw —Second Floor

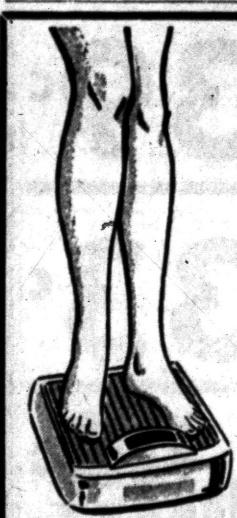

*LOSE A POUND A DAY...
FOR 14 DAYS
WITHOUT SUFFERING HUNGER PANGS OR LOSS OF ENERGY!

There are really only two basic reasons for reducing . . . we *need* to reduce because overweight is dangerous or there is a *desire* to reduce so that we may look better, feel better, be more fit.

However, to reduce we must eat less (fewer calories) and when we do eat less we may feel the uncomfortable, almost painful pangs of hunger. We may also become nervous and irritable because of the lack of sufficient vitamins and minerals in a restricted diet. Now, with Kessamin Tablets, Formula #14, and the Kessamin Reducing Plan this can never happen!

SEE WHAT THE KESSAMIN REDUCING PLAN OFFERS!

1. A reducing diet (The Kessamin Booklet) prepared by a physician and a dietician to give best possible diet.
2. Vitamins to prevent deficiencies which cause nervousness, irritability and that tired, worn-out feeling. Also supplemental minerals and iron to help prevent nutritional anemia.
3. Vitamins plus the bulk, Carboxy Methylcellulose, help normal intestinal elimination.
4. The "hunger control factor," Carboxy Methylcellulose, to reduce hunger if taken according to directions.

See your druggist. The complete Kessamin Reducing Plan is in every package of Kessamin Tablets, Formula #14!

• THE KESSAMIN REDUCING PLAN IS GUARANTEED TO TAKE OFF A POUND A DAY FOR 14 DAYS OR YOUR MONEY BACK! TRY IT!

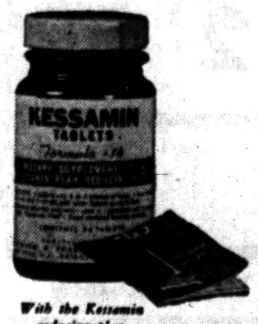

With the Kessamin reducing plan the only thing you can lose is weight!

McKESSON'S
KESSAMIN TABLETS Formula #14
(Diet for Glandular Obesity)
98 North Saginaw Street SIMMS BROTHERS DRUGS —Main Floor

NOTICE!

During the construction work on Oakland Ave., customers may enter our parking lot from Sanderson and Oakland Ave. Entrances.

Armour's Crescent **BACON SLICED** 1 lb. Tray Pack **29c**

Peter's Pure **PORK SAUSAGE** **29c lb.**

Lean Meaty **SPARE RIBS** **29c lb.**

Pure Beef **Hamburger** 3 Lbs. **89c**

Peter's Smoked **LIVER SAUSAGE** **39c lb.**

Center Cut **PORK CHOPS** **69c lb.**

Choice Graded **Round or Sirloin or Boneless Rolled Rump** **69c lb.**

Choice Graded Beef **CLUB STEAKS** **59c lb.**

Tenderleaf Black **TEA BAGS** 16 ct. Box **15c**

Phillips Canned **POTATOES** or Del Monte **BEETS** Your Choice 303 Can **10c**

Dike House **DILL PICKLES** ½ Gal. **39c**

Red Rose **SALAD DRESSING** qt. **33c**

RED SWEET **Watermelons** **99c** ea

Iceberg Head **LETTUCE** 2 For **29c**

Sweet Red **GRAPES** Lb. **15c**

Sale Wednesday Thru Saturday

LOUIS **SPADAFORE** SONS
SUPER MARKET
197 OAKLAND AVE.

We Reserve the Right to Limit Quantities

The Blonde Cried MURDER

By Brett Halliday

THE STORY: Mike Shayne has just finished telling Police Chief Gentry of a disappearing body at the Hibiscus Hotel. The woman who found the body came to the private detective for protection form a scar-faced man she believed murdered her brother. This man arrived later at Shayne's place and said he was the woman's brother. Shayne had given the girl a note to Lucy Hamilton, who will care for her until Mike arrives later.

XVII

"The Hibiscus should have notified us," Gentry growled, reaching for a button on his desk. "I'll get Patton in and—"

* * *

"Wait a minute, Will. You know Ollie. He's okay. But he's got a job. If your pensions were big enough to support a man, he wouldn't have, but they aren't and so he gets paid a salary to keep things as quiet as he can for the hotel. You know that," remonstrated Shayne. "What was there for him to report? He found no evidence of murder."

"All right," said Gentry. "Sure, Ollie's okay, but these hotel dicks are always covering up. Was the girl drunk or nuts?"

"Not drunk," said Shayne. "Nuts, maybe. How do you tell? Her story sounded straight enough when she was telling it."

"Yeh? Then how did her scarred face friend follow her to your place? According to her, she left him standing in the street while she went off in a taxi without knowing where she was headed."

WHAT STORY?

"He explained to me that he caught the number of her taxi, went to the company's office and got her destination from the driver over their radio system."

"Could be," said Gentry shortly. "What sort of story did he tell?"

Shayne grinned cheerily and said, "He claims he's her brother. And that she's half nuts and screamed and ran away from him the moment she saw him in the hotel corridor."

"Was this scar a fresh one, by any chance?" asked Tim Rourke with interest. "One that just healed up this evening?"

"It looks more like one from Korea," Shayne said briefly. He went on to relate everything Bert Paulson had told him about the inexplicable affair, ending at the point where he had pulled an ex-Army gun on Shayne and gone storming out into the Miami night to search for his sister.

DID YOU SAY . . .

"And you let him walk out just like that?" demanded Rourke incredulously.

Without revealing that he felt she would be perfectly safe with Lucy Hamilton, Shayne scowled at the reporter and asked, "How many ex-G.I.'s have you gone up against while they had .45s in their fists?"

Rourke shrugged his thin shoulders. "That's why I'm a reporter instead of pretending to be a detective. Look, Mike." His voice became reflective. "Did you say Paulson? Bert Paulson? From Jacksonville, huh?"

"That's what he said. Offered identification cards to prove it."

GOT IT!

Both Shayne and Gentry remained silent while Tim Rourke rocked back in his chair again, carefully placed the tips of 10 fingers against each other in front of his nose and studied them with a frown. They both respected his encyclopedic knowledge of current affairs as reported in the newspapers and his prodigious memory, and they waited to see if he could dredge anything up for them.

"Paulson? Yeh, it's been quite recent. Last two or three weeks. Jacksonville?" He closed his eyes a moment in fierce concentration, then snapped his fingers excitedly.

"Got it! Badger game. Girl named Nellie Paulson and her brother. Only they tried it on the wrong sucker two weeks ago and he called cops. It wasn't much of a splash. Just a couple of lines, but there was a description of both of them. They both got clean away," he went on. "Beat it fast when the guy refused to pay off. Jax should have a pick-up out on them," he added to Gentry.

* * *

"Doubt if they'd bother," he grunted, leaning forward to open the inter-com on his desk and into it. "Those badger games are hard to pin down."

NO PICK-UP

A voice came over the intercom and they all listened intently to a report from the records room that no Paulson was currently listed as wanted.

"There you are," said Shayne. "For once, Tim, your vaunted memory—"

"My vaunted memory is exactly what it's vaunted to be," snapped Rourke. "Will is right. The Jax police probably didn't bother to put out a pick-up, knowing there wouldn't be a conviction. But you call them, Chief, if you want to verify it."

Gentry looked inquiringly at Shayne.

He nodded angrily. "Check on it. This thing has got me going around in circles. If the girl and her brother are mixed up in something like that it changes everything."

Chief Gentry spoke into the intercom again. Then he leaned back in his swivel chair and took another thick, black cigar from his breast pocket, sniffed it hopefully and bit off the end.

"How does it change everything, Mike?" he asked absently. "You've still got the two of them telling diametrically opposed stories. You've still got a corpse that isn't there—a hysterical girl who doesn't recognize her own brother—"

He struck a match and put flame to the end of his cigar.

(To Be Continued)

Log Industry Museum Set

Complete Camp Slated Near Whitmore Lake; to Open in 1957

ANN ARBOR (AP)—A museum that actually does things is being set up to recreate Michigan's famed logging industry.

* * *

Logs will be felled, brought to a sawmill on a chugging narrow gauge train and sawed up in an old fashioned steam-powered mill.

Nearby will be a complete logging camp—a bunk house, mess hall that serves pancakes and syrup, blacksmith shop and stable where horses will be quartered for visitors wanting to ride through the 651 acre site.

The project results from hobbies of Dr. Harold F. Allen and Cassimere Samborski, members of the aeronautical engineering staff at University of Michigan, and Louis David, Northville machine shop owner.

RAILROAD HOBBYISTS

Allen and Samborski are avid railroad hobbyists. David is a spare time expert on oldtime steam traction engines.

They decided to pool resources and set up a museum to be called "Northwoods." It will be built on a wooded tract in Northfield Township east of Whitmore Lake.

A highlight will be a two-mile narrow gauge railroad. It is a replica of rolling stock used in the 1880-1910 lumbering days to move logs from the northwoods.

'57 DEADLINE EYED

It's hoped to have the railroad in operation before the end of summer. The logging camp will be ready for visitors next year. Overall the project is expected to take some four to five years to complete.

The logging operation can be "overseen" by visitors from seats set up near the mill. A picnic ground and outdoor meeting place will also be part of the layout.

The museum founders are restoring a seven-passenger, 1920 Stanley Steamer as part of a display on the history of steam power.

They also have a loggers' Shay engine, called a side winder, which was invented by Michigan lumberman Ephraim Shay to keep his log trains from hopping off uneven tracks.

Other replica railroad engines and cars on hand include four Shay and Climax locomotives, 10 log cars, a steam log loader, baggage car and a passenger-baggage coach.

Want to Retire Earlier

GRAND RAPIDS (AP) — Delegates to the 54th annual Michigan Rural Letter Carriers Assn. Convention, which opened Monday, are expected to approve a bill favoring retirement benefits at an earlier age. Howard E. Emmons of Harrietta, president, says the more than 300 delegates favor a bill sponsored by Sen. Olin D. Johnson (D-SC), proposing retirement benefits for postal employes after 30 years service, regardless of age.

The United Kingdom is planning to apply a 10 per cent ad valorem tariff on imports of Danish bacon for four years, beginning October 1, when State trading in bacon is to end.

Pick Osteopath of Year

GREENVILLE (AP) — Dr. Claude B. Root, practicing osteopath more than 54 years, is to be honored Thursday in New York as general practitioner of the year by the Michigan College of Osteopathic Practitioners in osteopathic medicine and surgery. It is the nation's highest award in the field of osteopathy.

Cuba produced 4,993,715 tons of sugar during 1955, a drop of 7.4 per cent from 1954 and 37.2 per cent from 1952.

(Advertisement)

Quick Relief from Pile Irritation

40 years ago a Buffalo druggist created an ointment to relieve itching and smarting of piles. It brought such quick, cooling, soothing, astringent relief that its fame spread across the land making Peterson's Ointment a favorite in thousands of homes. Ask your druggist today for 50c box or 75c applicator tube. Peterson's Ointment delights or money back.

T-TOP TABLE TOPS . . .

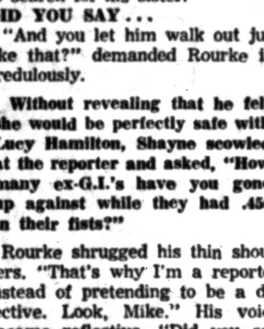

Seat 7 at Your Card Table Instead of Four!
USE THE ROUND T-TOP
fits any standard size BRIDGE or CARD TABLE . . . ONLY $6.95
Call FE 5-8174 and Have One Delivered!

LEWIS FINE FURNITURE
62-70 S. SAGINAW

(Advertisement)

Zemo Great For Itchy Skin Rash

Zemo, a doctor's formula, promptly relieves itching of surface skin rashes, eczema, prickly heat, athlete's foot. Zemo stops scratching and so aids faster healing and clearing. Buy *Extra Strength* Zemo for stubborn cases.

FINEST KENTUCKY BOURBON EVER PUT INTO GLASS!

Old Crow—historic favorite of America's most celebrated men—now available in a milder, lower-priced 86 Proof bottling!

OLD CROW



86 PROOF
Kentucky Straight Bourbon Whiskey
$2.81 Pt. CODE #921 $4.43 4/5 Qt. CODE #920
Also available: Old Crow 100 Proof Bottled in Bond
"The Greatest Name in Bourbon"
THE OLD CROW DISTILLERY CO., DIVISION OF NATIONAL DISTILLERS PRODUCTS CORP., FRANKFORT, KY.

SPECIALS FOR THURSDAY, FRIDAY, SATURDAY AND MONDAY. FREE PARKING. OPEN FRIDAY AND MONDAY EVES TO 9 P. M.

JULY CLEARANCE SALE

BUY NOW AND SAVE—PAY LATER!

LUCKY FACTORY CLOSE-OUT
SOFA BEDS
BUY NOW IF YOU NEED EXTRA SLEEPING OR SOFA SPACE FOR ANY ROOM.
DOUBLE BED, INNER SPRING CONSTRUCTION



SAVE UP TO 50%
This Is a Modern Sofa, Wide Seat, Converts Quick As A Wink Into A Double Bed.
$59

NURSERY 5-PIECE OUTFIT



FOR THE LITTLE DARLING
Includes FULL-SIZE CRIB, INNERSPRING Mattress, HIGH Chair, POTTY Chair, PLAY PEN. Sold Either Complete or Single Pieces.
COMPLETE $49

You can use ONE account for purchases at both stores. Free Delivery. Be sure to ask for Wyman's Blue Trading Stamps for Valuable Premiums. Free Parking.

CLOSING OUT ONE-OF-A-KIND
FLOOR SAMPLES
Living Room and Bed Room Suites
MARKED DOWN 25% to 50% off
We are reducing our Entire floor stock of Living Room and Bed Room Suites. Come in and see how much you can actually save. LIMITED TIME ONLY. EASIER TERMS.



TRADE-IN YOUR OLD LIVING ROOM OR BEDROOM DURING THIS SALE! SAVE AS MUCH AS 50% RIGHT NOW



EASIER TERMS AND GENEROUS TRADE-INS.

SPARE ROOM SPECIAL
5 PIECE BED OUTFIT
BED - MATTRESS - SPRING - 2 PILLOWS



4 DAYS ONLY
Fix up that spare room with this 5 piece Bed Outfit. Includes Maple or Walnut Poster Bed, Soft Flufly Cotton Mattress, Coil Springs, 2 Plump Pillows.
PAY ONLY $4 DOWN!
EASIER TERMS!

WYMAN'S FURNITURE Pontiac's Progressive **STORES**
18 W. Pike St. 2-Stores-2 17 E. Huron St.



PRE-INVENTORY JULY CLEARANCE

ALL Items on Sale Guaranteed at Least ⅓ Off!

Waite's is tops
EVERY FLOOR AIR-CONDITIONED



COATS **Values Up to 29.98!**

$8 **Regularly 19.98!**

Coats in ribbonette and faille beautifully lined with rayon taffeta in fitted or boxy styles. Choose black and beige and navy. Sizes 8-18. Wonderfully rare buys during our July Clearance

14.88 **Regularly 29.98!**

Fine 100% all wool toppers, all fully lined in button and cardigan styles. Choose coral, aqua, beige, navy and black. Sizes 8-18. Hurry in now during exceptionally fine buys.

Waite's Coat Center—Third Floor of Fashion



Linens, Cords and Lovely Rayons!

SUITS **Values to 16.98!**

2-Pc. Styles! **10.88**

Boxy and fitted styles in your favorite fabrics. Choose toast, navy, white, pink, blue and beige. Sizes 7-15, 10-20, 14½-22½. Hurry in today and save.

Waite's Suits—Third Floor of Fashion

Wide assortment of housedresses to exquisite better dresses

Values Up to 69.98! DRESSES

1.44

Choose selections in cottons, linens and rayons. Jackets, button-down coat styles, brunch style and many more. Full and slim skirts. Prints and solids. Juniors,', misses, and women's sizes.

8.88

Over 50% OFF on famous and fabulous styles in wanted better dresses. Regularly 17.98 up to 29.98 values. Others at 12.88 and 14.88. Just 7 reg. 69.98 Bridal Dresses $28. 10-20 and 14½-22½.

10.88

Regularly 16.98 junior and misses' sizes in cotton and pongree prints. Also checks. Sizes 7-11 and 10-16. Many wanted 2-pc. styles all drastically reduced during our July Clearance Hurry in now.

Waite's Inexpensive Housedresses & Better Dresses—Third Floor of Fashion



save on reg. 1.98 women's
Cotton Blouses
1.44

Fun in the sun playtime cotton blouses. All Sanforized and washable in size 32-38. Choose red, white, pink. Hurry in now during exceptionally big price reductions. Street Floor.

save on reg. 1.98 assorted
Women's Shorts
88c

Choose twills, poplins, denims . . . all with zipper closing. All Sanforized and in sizes 10-18. Hurry in today and save. Third Floor of Fashion.

BETTER SHOE CLEARANCE

3.88 **Regularly to 7.95!**

Famous Flex Walker mesh summer shoes for women. Worth much more . . . now drastically reduced during this clearance. Also famous U. S. Kedettes for women . . . your ideal summer playshoe. Save today.

7.88 **Regularly to 12.95!**

Nationally advertised famous Air Step and Penaljo shoes for women. Outstanding values now slashed in price during our Pre-Inventory Clearance . . . hurry in now.

8.88 **Regularly to 15.95!**

Choose from famous Paradise and De Roose fashion shoes all originally priced so much higher . . . now specially reduced during our Pre-Inventory July Clearance! Hurry in today and save.

Waite's Women's Shoe Center—Street Floor

save on reg. 7.98 favorite
Cotton Skirts
2.88

Junior, misses' and women's skirts in pleated, gored and belted styles. Choose from black, navy, brown, green and coveted prints. Sizes 10-18. Third Floor.

save on reg. 1.99 women's
Cotton Slips
1.44

Drip-dry no-iron cotton plisses,, shadow panel with embroidery trims. Cool and carefree. All in soft, snowy white. Sizes 32 to 40. Street and Second Floor.

Reg. 3.99 No-Iron
Casual Culottes
2.88

Fine washable seersucker in pretty floral prints with rich white backgrounds.. 12-20, 14½-20½. Come in today and save. Third Floor.

Reg. to 2.98 Women's
Cotton Gloves
88c

Cotton and some double woven nylons. Many styles. All washable. Assorted colors. 6-7½. Hurry in today for choice selections. Street Floor.

Reg. 5.98 Women's
Imported Handbags
3.88

Beautiful basket styles with bright and colorful flower trims. All burlaps, vinyls and plastics in totes and box styles. Whites, naturals and pastels. Street Floor.

Reg. to 4.95 Children's
Summer Playshoes
1.88

Play styles and canvas styles in all popular summer colors. Broken size ranges. Hurry in now for big savings. Second Floor.

Reg. to 3.98 Girls'
Skirts and Blouses
44c

Wide variety of fabrics in pretty skirt styles to please every little girl. Sizes 3 to 6x. Others at 1.44 and 1.88 Second Floor.

Reg. to 3.98 Children's
Summer Playclothes
88c UP

Wide selections in all popular garments for fun in the sun. Sizes 1 to 3x and 3 to 6x. All colors in stripes and checks. Second Floor.

Reg. to 5.98 Children's
Swimwear
1.44

Ruffled or plain styles for girls, trunks for boys. Good assortment of colors. Others at 1.88 and 2.88. Hurry in today and save. 3-6x. Solids and patterns. Second Floor.

Reg. 8.98 Sliding Door
Wardrobes
6.88

All wood construction, masonite reinforced corners. Heavy kraftboard. Room for 30 garments—a real space saver. Street Floor.

Reg. 1.99 Cool
Cotton Gowns
1.44

Shorty sleep coats and waltz style in cool cotton plisse with nylon trims. Fast colors in pink, blue and yellow. S-M-L. Street Floor.

Reg. to $1 Lovely
Ladies' Hankies
22c

Swiss linens and cottons. All hand rolled and hand screened prints. Hurry in today and save. Street Floor.

36-Liners Loaded With Dollar Savings!

15—Reg. 5.98 Women's Bermuda Shorts 3.88
Famous makes in linen and poplin, 10-16. Zipper and belt. 3rd Floor.

6—Reg. 10.98 Women's Beach Robes 5.88
Famous make in rich soft terry-cloth. S-M-L. White and red. 3rd Floor.

100—Reg. 9.98 Women's 1-Pc. Playsuit 2.88
No-iron cotton, zipper closing. 10-20, 38-44. 2 colors, 3rd Floor.

15—Reg. 4.98 Women's Culottes 2.88
Large sizes 38-44. Famous make blue denims. 3rd Floor.

38—Reg. 2.98 Women's Cotton Baby Dolls 1.88
No-iron cottons in s-m-l. Prints in assorted colors. 2nd Floor.

15—Reg. 5.98 Women's Handbags 3.88
Vagabond, totes, and pouches. Easily cleaned plastic. 1st Floor.

20—Reg. 1.35 Women's Famous Nylons 66c
Snagged and broken sizes. Hurry in now and save. 1st Floor.

50—Reg. 1.35 Women's Knee-High Stretch Socks . 44c
One size part wool and helenca blend. Black only. 1st Floor.

65—Reg. 1.65 Women's Famous Make Hosiery . . . 88c
Nylons in rich summer shades. Broken sizes. 1st Floor.

50—Reg. 1.00 Women's Cool Scuffs 66c
Corduroy and terry-cloth in white and pastels. S-M-L. 1st Floor.

25—Reg. 1.00 Women's Summer Jewelry 22c
Initial pins in gold and silver color metal. 1st Floor.

30—Reg. to 1.98 Women's Earrings & Necklaces . . 88c
Stone sets and tailored in dressy styles. 1st Floor.

125—Reg. 2.98 Women's Summer Jewelry 1.44
Frosty cool styles in necklaces and bracelets. 1st Floor.

15—Reg. 10.98 Women's Imported Straw Bags . . 7.88
Tote styles. Leathers in vagabond and pouch styles. Dark colors. 1st Floor.

19—Reg. 3.98 Boys' Dress Pants 2.88
Rayon fabric. Washable. 10-18. 3 colors. 2nd Floor.

18 Reg. 46—Reg. 1.98 Boys' Boxer Style Shorts 1.44
Sanforized and washable. 6-14. Side pockets. Tan color. 2nd Floor.

6—Reg. 3.98 Boys' 2-Pc. Summer Suits 2.88
Shirt 'n' Shorts. Sizes 10-12 only. Color-matched sets. 2nd Floor

56—Reg. 2.98 Boys' Dress Pants 1.88
Rayon-dacron and wool blend. Tailored. 6-16. 3 colors. 2nd Floor.

14—Reg. 1.98 Infants' Sunsuits 1.44
Dainty lace trimmed. Embroidered front. 12 mos. to 18 mos. 2nd Floor

14—Reg. 2.98 Infants' Sundresses 1.88
Cotton button down styles. 6 mos. to 1 yr. 4 colors. 2nd Floor.

153—Reg. to 5.98 Girls' Cotton Skirts 1.44
Others at 2.88 and 3.88. Lovely styles and patterns. 7-14. 2nd Floor.

28—Reg. to 4.98 Girls' Poplin Jackets 1.88
Zipper front, water repellent. 7-14. 3 colors. 2nd Floor.

16—Reg. 69c Skirt Racks . . . . . 2 for 88c
Holds 12 skirts without wrinkling. Real space saver. 1st Floor.

300—Reg. 59c Bubble Bath Crystals 44c
Five fragrances to choose from. Save today. 1st Floor.

75—Reg. 3.00 Pellex Depilatory 88c
Remove unwanted hair easily, safely. Tremendous value. 1st Floor.

100—Reg. 1.59 Bubble Bath Crystals 88c
Big bag full in 3 frangrances. Re-usable bag. 1st Floor.

5—Reg. 5.98 Deluxe Spinning Rods 3.88
Superb action, precision crafted to last for years. Downstairs Floor.

6—Reg. 3.98 Fly Rods 2.88
Well built and so right for every fisherman. Save today. Downstairs Store.

6—Reg. 5.99 Golf Clubs 3.88
Woods in precision crafted numbers. Save today. Downstairs Store.

31—Reg. 3.99 Golf Clubs 2.88
For women & men, precision irons. Assorted numbers. Downstairs Store.

3—Reg. 39.95 Portable Radios 22.00
AC & DC current. Attractive cases. Green or maroon. Downstairs Store.

31—Reg. 3.98 Plastic Seat Covers 1.88
For all model cars. Hurry in today. Downstairs Store.

2—Reg. 119.95 3-Pc. Wrought Iron Dinette Sets 78.00
36x48 inch size. Heat resistant. Hurry in now. Downstairs Store.

39—Reg. 3.98 Men's Ivy League Caps 1.88
Plaids, stripes, solids. Adjustable belt in back. Many colors. 1st Floor.

9—Reg. 7.98 Men's Golden Inca Sportshirts . . . 5.88
Short sleeves. Hand block prints. S-L. 3 colors. 1st Floor.

15—Reg. 4.98 Men's Year 'round Slacks 2.88
Smart blends in attractive patterns. Broken sizes. 1st Floor.

Reg. 3.98 Girls'
Sportswear
88c

Others at 1.44, 1.88 and 2.88. Shorts, pedal-pushers, playsuits, halters. All in washable cottons. Gay summer colors. 7-14. Second Floor.

Reg. 9.98 4-Drawer
Storage Chest
6.88

Ideal for undies, hankies and all small items. All wood construction with heavy kraftboard. Hurry in now. Street Floor.

Reg. to 5.98
Famous T-Shirts
1.88

Wide variety of women's styles in long and sleeveless styles. Others at 2.88 and 3.88. Sizes S-M-L. Hurry in today. Assorted neck styles, too! Third Floor.

Reg. 59c Kiddies'
Imported Dolls
22c

Soft, cuddly, completely washable dolls. So ideal and right for gifts and great playmates. Scoop up a complete selection at this price. Street Floor.

Reg. to 8.98 Girls'
Summer Dresses
1.44

Others at 1.88, 2.88, 3.88 and 5.88. Choose cottons, plisses, nylons and many more. Full and straight. Solids and patterns. 7-14. Second Floor.

Reg. 2.98 9-Pr.
Shoe Rack
1.88

All chrome finish with heavy duty frame. Handy item for neat care of shoes. Long-lasting. Street Floor.

Reg. to 25.00
Swim Suits
5.88

Women's famous make swim suits in cottons, lastex, failles and taffetas. Others priced at 8.88, 10.88 and 16.88. Wide varieties to choose. Sizes 34-40. Third Floor.

Reg. to 7.98 Women's
Orlon Sweaters
2.88

Famous brands in super-soft and so washable ORLON. Assorted colors to each size. Sizes 34 to 38. Hurry in now and save. Street Floor.

Reg. 2.98 Girls'
Summer Blouses
88c

Others at 1.44 and 1.88. Lace trim and tailored. Sanforized cottons. Prints and solids. 7-14, 8-14. Assorted colors. Second Floor.

Reg. 99c Aqua Sheen
Plastic Boots
44c

Women's plastic rain boots in green or smoke colors. Large, medium or small. Ideal for children, too. Hurry in now. Street Floor.

Reg. $1 Women's
Summer Gloves
22c

Summer gloves in nylons—sheers, meshes and double woven. All durable and so washable. White and beige. Sizes 6-7½, 1st Floor.

Reg. $1 Women's
Summer Jewelry
66c

White porcelain and rhinestones in wanted earring styles. All popular shapes . . just in time for your new ensembles. 1st Floor.

Reg. 7.98 Famous
Summer Bags
5.88

Smart straw box styles in soft pastels and gleaming whites. All with brilliant lustres. Come in today for exceptionally big savings. Street Floor.

Reg. to 7.95 Famous
Children's Shoes
4.88

Choose Buster Browns and famous De Roose Jr.'s. Choose pink, brown, white, black patent. Oxfords, straps, pumps. Second Floor.

Reg. to 2.98 Infants'
Kabana Wash Suits
88c

Boys' and girls' smart suits with zipper fronts. Solids and patterns. Sizes 3 to 6x. Hurry in now and save. Second Floor.

Reg. to 5.98 Girls'
Summer Dresses
1.44

Good selection in cottons, plisses, nylons and many more. Sizes 1 to 6x. Assorted colors. All drastically reduced. 2nd Floor.

Reg. to 8.98 Girls'
Summer Skirts
2.88

Others at 3.88 and 5.88. Full skirts, straight. Some with petticoats. Washable and Sanforized. 8-14. Assorted colors. Second Floor.

Reg. to 6.95 Long Sleeve
Men's Sportshirts
1.88

Solids, prints and popular styles. Cotton and rayon blends. S-M-L-XL. Assorted colors. 1st Floor.

Reg. 1.98 Sheer
Nylon Gloves
88c

Famous brands with frilly cuffs, or tailored cuffs. Washable in 6-7½. White only. Exquisite selections — choose yours today. Street Floor.

Save to $60 on Famous WHITE and Other Brand Machines!

Regularly 89.95 Famous White Portable Electric **59.88**

Regularly 119.90 White Dressmaker Portable **79.88**

Regularly 149.00 White Dressmaster Console Model **89.88**

Regularly 159.00 White Dressmaster Console with knee control . . **109.88**

Regularly 189.00 White Blond Oak Console **159.88**

Regularly 189.00 Dressmaster Desk. Rotary in walnut finish **129.88**

Regularly 239.00 White Rotary Deluxe Mahogany Finish . . . **199.88**

Regularly 189.00 29-43 Walnut Model with attachments — take over balance **139.88**

Reg. 284.00 White Walnut Desk with attachments, fully rotary **239.88**

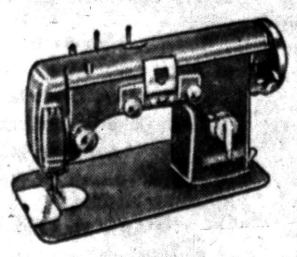

Waite's White Sewing Machine Center—Fourth Floor

Reg. 2.98 Men's
Dress Shirts
1.88

Famous brands in oxford dress shirts. All fine cottons. Sizes 14½-16½. White or colored. Hurry in now for exceptional savings. Street Floor.

THE PONTIAC PRESS

Trade Mark Pontiac 12, Michigan Daily Except Sunday
Published from The Pontiac Press Building
Harold A. Fitzgerald
President and Publisher

Horace P. Brown, Executive Vice President and Advertising Director
Howard H. Fitzgerald II, Vice President and Business Manager
Russell Babbitt, Treasurer and General Advertising Manager
Earl M. Treadwell, Circulation Director
John A. Riley, Promotion Manager
John W. Fitzgerald, Secretary and Editor
W. Charles Perkins, Retail Advertising Mgr.
Robert B. Tarr, Managing Editor
George C. Inman, Classified Manager

Enterpd at Post Office, Pontiac, as second class matter

MEMBER OF THE ASSOCIATED PRESS

The Associated Press is entitled exclusively to the use for republication of all local news printed in this newspaper as well as all AP news dispatches.

The Pontiac Press is delivered by carrier for 40 cents a week; where carrier service is not available by mail in Oakland, Genesee, Livingston, Macomb, Lapeer and Washtenaw Counties it is $12.00 a year; elsewhere in Michigan and all other places in the United States $20.00 a year. All mail subscriptions payable in advance. Phone Pontiac FE 2-8181.

MEMBER OF AUDIT BUREAU OF CIRCULATIONS

WEDNESDAY, JULY 18, 1956

More Women Than Men May Vote on November 6

This year's Presidential election may make political history.

Present indications are that come next November 6, says Congressional Quarterly, more women than men will cast ballots. This is likely to be so for the first time since the 19th amendment to the Constitution gave women the franchise in 1920.

★ ★ ★

Exact figures on how many women have voted in each election since then aren't available. But after studying the 1952 results, the American Heritage Foundation estimates that 30,500,000 of the 61,600,000 persons who voted, were women.

Republicans contend it was the women's vote that elected President Eisenhower in 1952. They cite studies by various groups and foundations to support this contention.

★ ★ ★

Democrats, however, disagree and can find substantial evidence to support their argument, and the question remains unsettled. But both parties do agree on one point — the increased participation of women in politics. Moreover, each party is mapping special plans to woo women voters for 1956.

Women have been slow to seek political office. They often complain they hold few policy making posts in political organizations and that posts held by women are just window dressing.

★ ★ ★

The fact remains, however, that women's increased participation in political campaigns is welcomed by both major parties. Republican and Democratic national committees maintain women's divisions and women undoubtedly exert a healthy political influence.

Cooper a Candidate

Once again the name of John Sherman Cooper has become very important to Republicans, especially those who live in the Blue Grass State.

There are two reasons for this. One is that because of the death of Sen. Alben W. Barkley, Kentucky will elect two United States Senators this Fall. The other is President Eisenhower's success in persuading his ambassador to New Delhi, former Senator Cooper, to enter the race for one of those two seats.

★ ★ ★

Two years ago the leading resident of Somerset, Ky., lost his seat in the upper chamber to Barkley. Later chosen to represent the Nation in India, Cooper has been highly successful in the diplomatic field.

Only a few weeks ago, in fact, when urged to become a candidate, Cooper declined. At that time he was reported as considering his assignment to India "a task which is of more importance to our country."

★ ★ ★

It was at this stage that President Eisenhower went to work on the ambassador. Anxious to have a Republican Congress for the next four years, Ike told him "he would be pleased" if he would reconsider. The result — Cooper's decision to seek election for the remainder of Barkley's term greatly cheered Republicans.

★ ★ ★

They naturally feel that Cooper, who is famed as a vote getter, and Thruston B. Morton, the other GOP candidate can win in November. If they do, their victories would do much to swing the balance of power in the Senate to Republicans in the next session of Congres.

Their Long Service Helped All of Us

Too often the work of some men who had much to do with the development of an area goes quite unsung.

★ ★ ★

They were too busy in their labors and too modest in telling of their accomplishments to seek any laudation.

Such is the case with the men just retired by the Oakland County Road Commission, having reached the age of 70 years.

In view of this fact, it is quite commendable and proper that they were tendered a dinner by their association, and given some substantial gifts.

★ ★ ★

These 23 men leave their work with a total of 470 years of employment on the highways of our county.

Their work was at the foundation of our road system. They furnished the sweat and manual labor. They had the soiled hands, the fight with mud, slush, dirt, dust, snow, sleet, ice and other disagreeable things that must be met and conquered in order that the rest of us can have our roads, and use them for our pleasure and profit.

Were it not for men like these, the capital and labor that built our industry would not be able to function. Our very home life would be pushed back to the horse and buggy days. Progress would be stagnant.

★ ★ ★

They really laid the foundation and kept it in order.

It is comforting to know that their efforts are appreciated.

The Man About Town

Parks of Future

Threaten to Approach the Standing Room Only Point

Tigers: The only team that can monopolize the front page while they're in the second division.

The current Issue of the national magazine,

Parks and Recreation

points out some facts quite pertinent to the Pontiac area. It shows that in other metropolitan areas the recreational grounds are now so crowded that admission is restricted to the capacity of their parking lots. As the hours in the work week lessen, more time is given to recreation, and it may bring on a "first-come, first-served" situation, which none of us would appreciate.

"Don't go back 20 years," says

Angus Fulcomer

of Keego Harbor, when told about Pontiac's hottest weather of 1936. He asserts that the first three weeks in July last year had most of us on the ropes and gasping.

An echo of the National Girl Scout Roundup comes from

Postmaster Vince Boyle

of Milford, who says the girls' mail averaged 16,000 pieces per day.

"We challenge any baseball team in Pontiac," says a letter from

"The Dryden Outlaws,"

who would like to hear from any nine that's interested.

A big feature of the

Traverse City Cherry Festival

was the appearance of the 60-piece

Romeo High School Band

in its parade and otherwise.

An old people's club in one of Pontiac's suburbs,

"Gladsome Gals of the Gay 90s"

surely is doing more for the world than the

"Somber Sons of the Sad 70s,"

a Detroit organization, most of whose members have sobbed their way out.

Verbal Orchids to—

Robert L. Moule

of 272 Oakland Ave.; eighty-first birthday.

Walcott D. Tiffany

of Royal Oak; ninety-fourth birthday.

Mrs. Cordelia Axford

of Lake Orion; ninetieth birthday.

Lewellyn M. Case

of Flint, formerly of North Branch; ninetieth birthday.

Mrs. Florence Harmer

of Dryden; eighty-sixth birthday.



New Roads, but the Same Old Scenery

David Lawrence Says:

Which Party Curbing Commies?

WASHINGTON—Will the Democratic party leadership in Congress go into the coming campaign with a record of having sidetracked legislation designed to keep Communists, disloyal persons and security risks out of any government position?

* * *

In 1952 the charge was made that the Democratic party was "soft" on communism." It was one of the major issues which caused a large number of Democrats to leave their party and vote Republican.

Today two able and persistent foes of communism, Rep. Walter of Pennsylvania and Sen. Eastland of Mississippi—both Democrats—have introduced bills to permit the President to cover all agencies in the government under the security-risk and loyalty program. These two Democrats have done their part. But what will the Democratic leadership, which has the say in whether legislation shall be passed or postponed, do about it? This has not been clarified as yet.

The anti-Communist issue is a very live topic in many districts. There is an awareness that the "left wingers" would like to stall or kill the proposed legislation altogether. Attorney General Brownell has come out flatly for the passage of the bill introduced by Rep. Walter. Contrary to an editorial twist in a recent news dispatch from Washington to a large eastern newspaper, the attorney general is anxious to have the new bill passed. His brief letter of endorsement was misrepresented as a coolness toward the measure, when the truth is he felt that the longer letter presented at the same time by Philip Young, chairman of the Civil Service Commission, gave all the important arguments in detail. The mere fact that the two letters were sent to Congress together should have been notice of the administration's position.

LEGISLATION SOUGHT

So far as the committees in Congress are concerned, they understand that the Department of Justice and the Civil Service Commission want the new legislation passed so as to correct the peculiar piece of legislation written into a decision made by a majority of the Supreme Court a few weeks ago. In that decision six Justices said that the President doesn't have the discretionary authority under the Internal Security Act of 1950 to cover both "sensitive" and "nonsensitive" positions. The members of Congress who originally sponsored the law pointed in vain to the record but their statements were ignored. The "American for Democratic Action" and other "left wing" outfits are opposing the remedial measures.

The case histories of 17 government employes in so-called "non-sensitive" positions were described by the Civil Service Commission in a letter to Congress recently as part of the list of 280 persons previously discharged who now are eligible to return. One was a notorious member of the Communist party in 1945 and is a close associate of many Communists. Another was a member of a Communist cell in the New York post office.

Now it has been argued that the post office isn't a "sensitive" place, but the Communist party might like to know what's going on with the mails to certain addresses. Likewise, the Pure Food and Drug Bureau isn't usually regarded as "sensitive," but germ warfare could be initiated through food distribution. Only the executive, with full knowledge of the many hazards in allowing Communists to enter governmental agencies, can decide.

FALSE ARGUMENT

The argument is made that the government can fire anybody on broad grounds under existing law. But this is a strange point for the "left wingers" to make, because they insist that anybody dismissed from the government service has a right to be given full information on the charges against him. To dismiss a man on one ground while really discharging him on another that is kept secret would be a subterfuge to which the government of the United States should not be urged to resort in order to get rid of disloyal persons or be urged to resort in order to get rid of disloyal persons or security risks.

The Democratic party promised in the 1954 campaign that it would cooperate with the Republican President. Certainly the fight against Communist infiltration is not a partisan issue. But if Congress, controlled in both Houses by the Democratic party, adjourns without giving the President the power—which the Supreme Court says it is constitutional for Congress to bestow, if it desires—plenty will be heard about the Communist issue on the stump this autumn.

The American people will have a right to ask which political party recommended legislation to Congress to enable the government to get rid of disloyal persons and which party refused to enact such a law.

(Copyright, 1956, New York Herald Tribune Inc.)

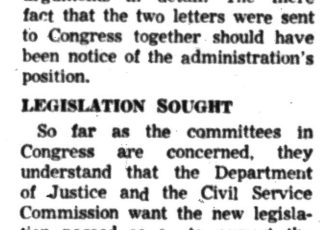

Dr. William Brady Says:

Doctor Defends Teaching of Having Babies at Home

The trick specialists and "clinic" racketeers are not going to like this — but I promise I'll listen with great concern and respect to anything a real doctor may say about it, either in the public prints or in a confidential communication to me. One Dr. John H. Burkhart tells the Knoxville Journal readers that "this man Brady's articles are obviously inaccurate and nonsensical. But the height of offensiveness was reached when an article entitled 'Home Still the Best Place to Have a Baby,' followed by another entitled 'This Mother Prefers Home Delivery' . . . completely inaccurate and without foundation whatsoever . . ."

My stars, it sounds as though it is illegal and maybe indecent for a Knoxville baby to be born at home.

If the amiable Dr. Burkhart can cite any statistics to show that home is not the best, the safest place to have a baby, or that a hospital is safer than home, I'll publish in my column an apology for my error and a summary of the statistics that show home is not as safe as a hospital.

If such statistics were available, I should think it would be easier for the A M A and the trick specialists to settle my hash by publishing them. If they just sit back and wait for me to turn up my toes, they're going to have a much tougher time keeping the customers in line. For as long as one newspaper continues to use my service I shall continue to recommend these modern departures:

(1) Childbirth at home rather than in an institution.

(2) Natural childbirth — if you know what I mean.

(3) Rooming-in if you can't afford to have your baby at home.

The spirit of Dr. Burkhart's diatribe, whether the good doctor speaks for himself or as a catspaw for the A M A, is remarkably like that of the two great professors of obstetrics, Hodge of University of Pennsylvania, Meigs of Jefferson Medical School, autocrats of their day (before the A M A was founded).

These two typical medical authorities used satire, ridicule, invective and abuse in their attempt to nullify the teachings of Oliver Wendell Holmes, M. D., about "The Contagiousness of Puerperal Fever" (1843). Puerperal fever was the name then used for acute septicemia (blood poisoning) of the young mother following childbirth. Holmes's paper is one of the classics of medical literature. Oliver Wendell Holmes was right. His traducers were tragically wrong.

Signed letters, not more than one page or 100 words long pertaining to personal health and hygiene, not to disease, diagnosis, or treatment, will be answered by Dr. William Brady, if a stamped self-addressed envelope is sent to The Pontiac Press, Pontiac, Mich.

(Copyright 1956)

Voice of the People

General Hospital Report Incomplete, Says Reader

Letters will be condensed when necessary because of lack of space. Full name, address and telephone number of the writer must accompany letters but these will not be published if the writer so requests unless the letter is critical in its nature.

Since you have the only newspaper in Pontiac, I think you should tell the readers and the taxpayers (who are supposed to own the General Hospital) that the recent investigation carried on at Pontiac General Hospital has left a lot of truths yet untold. The only hospital employes who were interviewed by the investigators were the heads of the various departments.

One could not get a true picture of the great or small inefficiencies by talking with these chosen few, as they are placed in their high salaried jobs by the director, Miss Paul.

Not one of the department heads or supervisors would jeopardize their places to pass on any information to an investigator.

Make no mistake, each one could have opened up and told some very interesting stories. The "little" people (and some of these have worked at Pontiac General 8 to 12 years—I mean the workers who keep the wheels turning at the Hospital) each of these were given to understand that workers from every department were to be interviewed, and I don't mean just supervisors.

I am positive also that members of the Board of Trustees understood it that way, too, so that the Board might get a true picture.

Today it is all past history and neither the Board of Trustees nor the taxpayers have the true picture of that tight little corporation—our General Hospital.

Only from a cross-section of its average workers could such information be obtained.

Former Employe
Addie Murray
Farmington

Anti-Stalin Policy Draws Foreign Reds to Moscow

By JOHN H. MARTIN
INS Foreign Director

Communist leaders who went to Moscow in 1953 for Stalin's funeral now are going back to the Soviet capital to ask why the dictator is being buried so deeply.

Soviet bloc puppet Reds have met in Moscow. And three Communists from France, Etienne, Waldeck Rochet and Marcel Servin, all of the Paris Politburo, also were there.

The aim was to get answers to the questions that have caused turmoil in the Red world ever since the U.S. State Department published Nikita Krushchev's secret speech telling of Stalin's terror reign.

Missing from the trek to Moscow was Palmiro Togliatti, the Italian Communist big wheel who was the first Western Red to attack Khrushchev and demand "a Marxist explanation" and direct, full version of why Stalin's old pals allowed a madman to stay in office all those years.

* * *

Also missing was Pietro Nenni, the Italian left Socialist and Red ally who followed Togliatti with a flat charge that the responsibility for Stalin's reign "is not Stalin's alone but that of the whole directorate of the party."

NO JUSTIFICATION

"Stalin's terror," he said, "cannot justify the fact that all the others sacrificed every vestige of democracy within the party."

* * *

Both Togliatti and Nenni obviously are squirming in what Secretary of State John Foster Dulles says is an "almost impossible dilemma" caused by the smashing of the Stalin idol they worshipped.

Togliatti naturally wonders if he can keep the allegiance of Nenni. And Nenni seeks to save himself from the wrath of his own followers since he was an old friend of Stalin and a Stalin Prize winner.

Italian center party leaders are waiting for the next practical moves of the extreme left before declaring how far they are ready to believe that the leopard really has changed its spots.

* * *

Their first reactions show that Togliatti has a long way to go to prove that he will be guided in the future by Italian interests and not by Moscow. Nenni also has a long route to prove to them his loudly professed democratic principles.

HARD TO UNDERSTAND

Giuseppe Saragat, Socialist right wing leader, says of Nenni: "It is difficult to understand how a man like Nenni needed Khrushchev's report to learn what we Social Democrats understood long ago—that Stalin was a savage dictator."

Portraits

By JAMES J. METCALFE

You may forget some common debt . . . And think your sin is mild . . . But do not ever overlook . . . Your promise to a child . . . Because that obligation is . . . As sacred as can be . . . And everything depends on you . . . To keep it faithfully . . . It is not just a matter of . . . What someone may expect . . . Or doing something that will serve . . . To save your self-respect . . . Your promise to a child involves . . . A certain trust in you . . . That might not ever be restored . . . If once you were untrue . . . The child's entire character . . . Could very much depend . . . On whether you are careless or . . . You are a faithful friend.

(Copyright 1956)

Looking Back

15 Years Ago

FDR TO ASK for extended draft.

RAIN THREATENS Nazi offensive against Reds.

20 Years Ago

BOMBING PLANES of Spain quell sudden revolt.

SHOWERS EASE searing heat in Midwest areas.

Case Records of a Psychologist:

Dean Dislikes Teacher Rivalry

Dean Horace doesn't believe in rivalry between college departments. But such honest competition is what has made America lead the world in business and has thus made possible most of the huge endowments to colleges. Maybe some of this same rivalry between teachers would zoom enrollments and give students a better break for the $500 to $800 tuition they now pay. How do you vote on this crucial issue?

By DR. GEORGE W. CRANE

Case S-315: Horace G., aged about 45, is dean of a Florida college.

* * *

"Dr. Crane, I wish you'd look at this letter from Dean Horace," said O. B. Mitman, textbook manager, of the publishing firm which handles my college textbook on Applied Psychology.

"But let me give you a little background data first. Recently we made a direct mail campaign to all psychology teachers urging them to use your text as the logical book to follow the first course in Introductory Psychology.

"We pointed out that it appeals to students so much they rarely sell their used copies. And it causes double and even treble enrollments in psychology courses, as attested to by many letters from leading colleges.

"But the thing which rankled with Dean Horace was our suggesting that professors are really salesmen of ideas and thus should have missionary zeal to win the enthusiastic following of their pupils.

"We urged that psychology professors try to build up larger classes, not only for the prestige of psychology itself, but because the extra student tuitions thus obtained would help colleges remain solvent.

* * *

"Many departments in the modern curriculum are now so dry and uninteresting that students shun those courses unless they are forced into taking them.

"That's poor pedagogy, for we pointed out that good teachers should try to build up larger and larger voluntary registrations in



their courses by being better educational 'salesmen'.

"But Dean Horace grew irate at my suggestions, as his letter will show."

BOOMERANG ADVERTISING

"Dear Mr. Mitman," began the dean's letter. "We resent your suggesting any rivalry between departments in our curriculum.

"So you can rest assured that D. Crane's textbook will not be used at this university while I am the Dean."

Well, that is a good instance to show that even stellar advertising strategy sometimes boomerangs.

But is this Dean's position sound? Why shouldn't the psychology department try to stimulate greater student interest?

* * *

If psychology professors can offer students more vital help in solving their problems of later life, why shouldn't more students enroll in the psychology department than in some other department whose faculty members are not as successful "salesmen of education"?

The late Dr. Glenn Frank, President of the University of Wisconsin, said teachers and clergymen are just salesmen of ideas.

And the larger registrations in psychology departments all over America should be an indirect tribute to the good salesmanship of the teachers of psychology.

COMPETITION OR STAGNATION

Competition is a basic law of life. Even the trees in the forest compete for sunlight, which is why they grow such long trunks.

Weeds compete with farm vegetables in the garden. And the farmers then compete with both the weeds and erosion.

Athletic teams likewise would never thrive without competition. American business leadership is based on honest competition.

We are Santa Claus to the world because we never previously let anybody stop our typical American rivalry.

* * *

Unfair competition obviously is unwise which is why we enacted anti-trust laws. No intelligent person would advocate it, any more than he would support it on the athletic fields.

But fair competition under the rules of the game, is the yeast that makes civilization rise.

We'd have far better teaching in classrooms if students rated all their teachers so English and language profs, as well as history and math instructors, would all realize they were in daily competition with psychology professors.

The best teachers would be those who made the students feel they were getting their money's worth on that $500 to $800 now being paid annually for tuition.

Always write to Dr. George W. Crane in care of The Pontiac Press, Pontiac, Michigan, enclosing a long 3c stamped, self-addressed envelope and 30c to cover typing and printing costs when you send for his psychological charts and pamphlets.

(Copyright 1956)

"We can save you a pretty penny installing this air conditioner in your office or store"

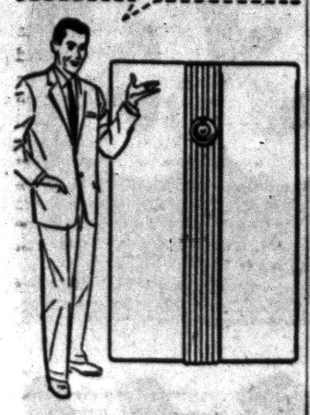

NEW CARRIER WEATHERMAKER

DESIGNED FOR LOWER INSTALLATION COSTS

• Surveys show that air conditioned stores attract more customers. Sales go up 15-30%.

SPARTAN AIR CONDITIONING CO.

Authorized Carrier Dealer

185 N. Perry FE 2-3844

GM Hires Michigan Science Teachers to Whet Interest in Technical Courses

Two Pontiac GM divisions are participating in a project to show high school science teachers how the subjects they teach are applied in industry.

• • •

A group of the teachers has been assigned summer jobs at Pontiac Motor and Truck & Coach, as well as 11 other divisions of GM. Participants will attend an institute at GM's Technical Center August 19-25.

In addition to supplementing their income, GM vice president Paul Garrett said, the teachers are getting firsthand knowledge of the sciences in industry to carry back to their students this fall.

"We hope in this way the teachers will be able to stimulate more interest in the study of chemistry, physics and mathematics," Garrett said. "There is an exciting story to be told of science in industry. The high school teacher is in the best position to tell it effectively."

The 21 teachers in the "pilot" group were selected by participating General Motors divisions in consultation with local school administrators. All have been assigned summer jobs related to the subjects they teach during the school year.

SEE THEORY AT WORK

During their conference at the Technical Center, the teachers will discuss with GM executives, engineers and scientists the need for basic science and mathematics training at the high school level for young people seeking careers as engineers, technicians and skilled craftsmen.

They will observe application of basic mathematics, chemistry and physics in automotive engineering and research, including use of the digital computer in solving technical problems. Visits will be made to the General Motors Proving Ground at Milford and to the GM Institute in Flint.

At the final session on Saturday, August 25th the teachers will discuss their experiences and suggestions with GM executives and witness a demonstration of techniques and methods to stimulate high school student interest in physics and chemistry.

• • •

Other General Motors divisions participating in the program are AC Spark Plug, Allison, Buick, Central Foundry, Delco Products, Delco Radio, Frigidaire, Inland Manufacturing, Moraine Products, Saginaw Steering Gear and Ternstedt.

Kenneth A. Meade, Director of the Educational Relations Section of GM's Public Relations Staff, is coordinating the program.

On the average, tugs and trucks lose ten days annually for repair.

WHAT'S MY LINE?

INSTRUCTIONS: Each word is related to my work. Unscramble as few as possible to guess my line. Answer appears under arrow, reading downward.

I AM A . . . . . ▼



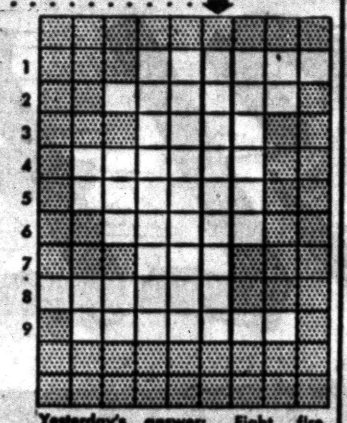

1 PEESCA
2 TACCOS
3 THUN
4 RASTER
5 PUTDEY
6 LURRA
7 BAN
8 LAPTOR
9 SPINCET

7-18

© 1956 What's My Line, Inc.

Yesterday's answer: Fight, fire, alaRm, Escape, helMet, lAdder, uNiform.

Hospital Contract Let

WASHINGTON (AP) — The Veterans Administration announced today a $92,300 construction contract award to Douglas-Cloud Co. of Detroit, for alterations to provide a 22-bed neuropsychiatric ward at the Dearborn Veterans Hospital.

NEWS of Special Interest to YOU! See Page 23 of Today's Pontiac Press

SHOP IN Air Conditioned COMFORT AT FEDERAL'S

SATISFACTION GUARANTEED OR YOUR MONEY BACK!

Special Purchase!

Mid-season glamour for you . . . famous-maker reduces higher-priced

SUMMER DRESSES

3.33



•Stripes, Prints, Checks

•Darks and Breezy Pastels

Terrific savings on famous-maker styles! Glamorous worth-while values NOW selling for a low 3.33 each! Better-made, brand-new styles, beautifully detailed in rayon, chambray, sheer and novelty cottons. Black, brown, navy and ice cream pastels. Sizes 7-15; 10-20; 14½-24½. Hurry! Don't miss this sale! Buy now!



Sale

While they last! Regular 1.98-2.98

PETTICOATS

99c

Bouffant can-cans and petticoats for your summer whirls. 6 swishy styles in white, pink, blue, red, and yellow. Nylon jersey torso with skirts of nylon fish net, marquisette, taffeta; cotton plisse; or lace. S-M-L. See them today at Federal's!

4 WAYS TO BUY:

●Purchase Coupon Credit
●Easy Term Credit
●Layaway ●Cash

SHOP IN Air Conditioned COMFORT AT FEDERAL'S

SATISFACTION GUARANTEED OR YOUR MONEY BACK!

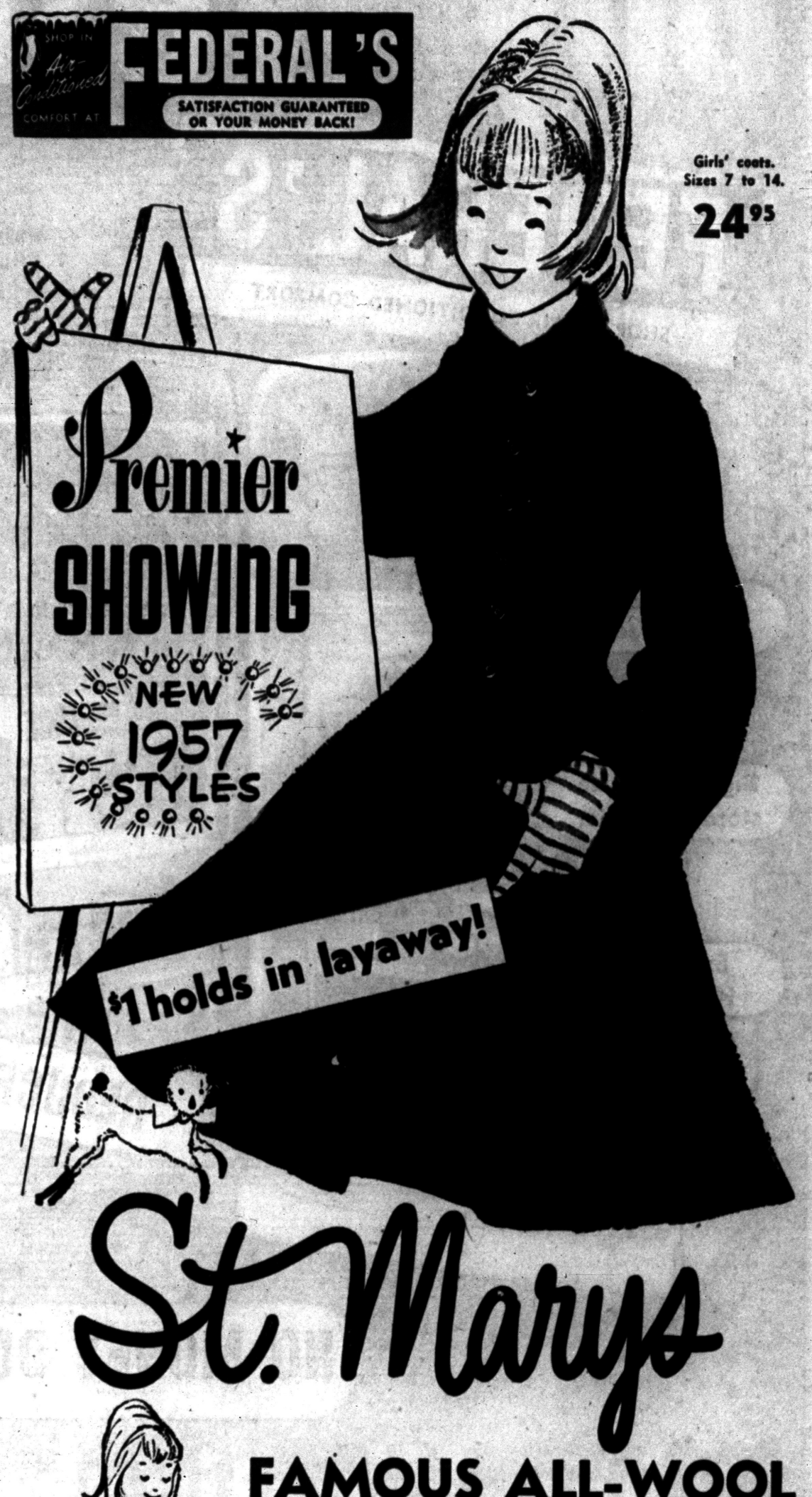

Premier SHOWING

NEW 1957 STYLES

$1 holds in layaway!

Girls' coats. Sizes 7 to 14.

24.95

St. Marys

FAMOUS ALL-WOOL COATING FLEECES



•Solid or checked fleeces
•Some luxurious fur trims
•Lined in gay lamb print
•Heavenly new fall colors

Choose them now while the selection is best. $1 down will hold one of these beautiful coats, made of fluffy St. Marys blanket fleece. Smartly styled by Rainbow . . . all are lined in irridescent taffeta, printed with frolicking lambs . . . all are made with deep, deep hems. The kind of coat every mother dreams of for her little girl. Glowing colors. Save!

Sub-teen coats; 10-14 . . . . . 29.95

Coat-slack sets. Sizes 7 to 10. 29.95

Coat-slack sets. Sizes 3 to 6x 24.95

FEDERAL dept. stores SAGINAW AT WARREN, PONTIAC Open Mon., Thurs., Fri., Sat. Nights to 9

buy Westinghouse

FEDERAL'S

SHOP IN AIR-CONDITIONED COMFORT

CLEAN

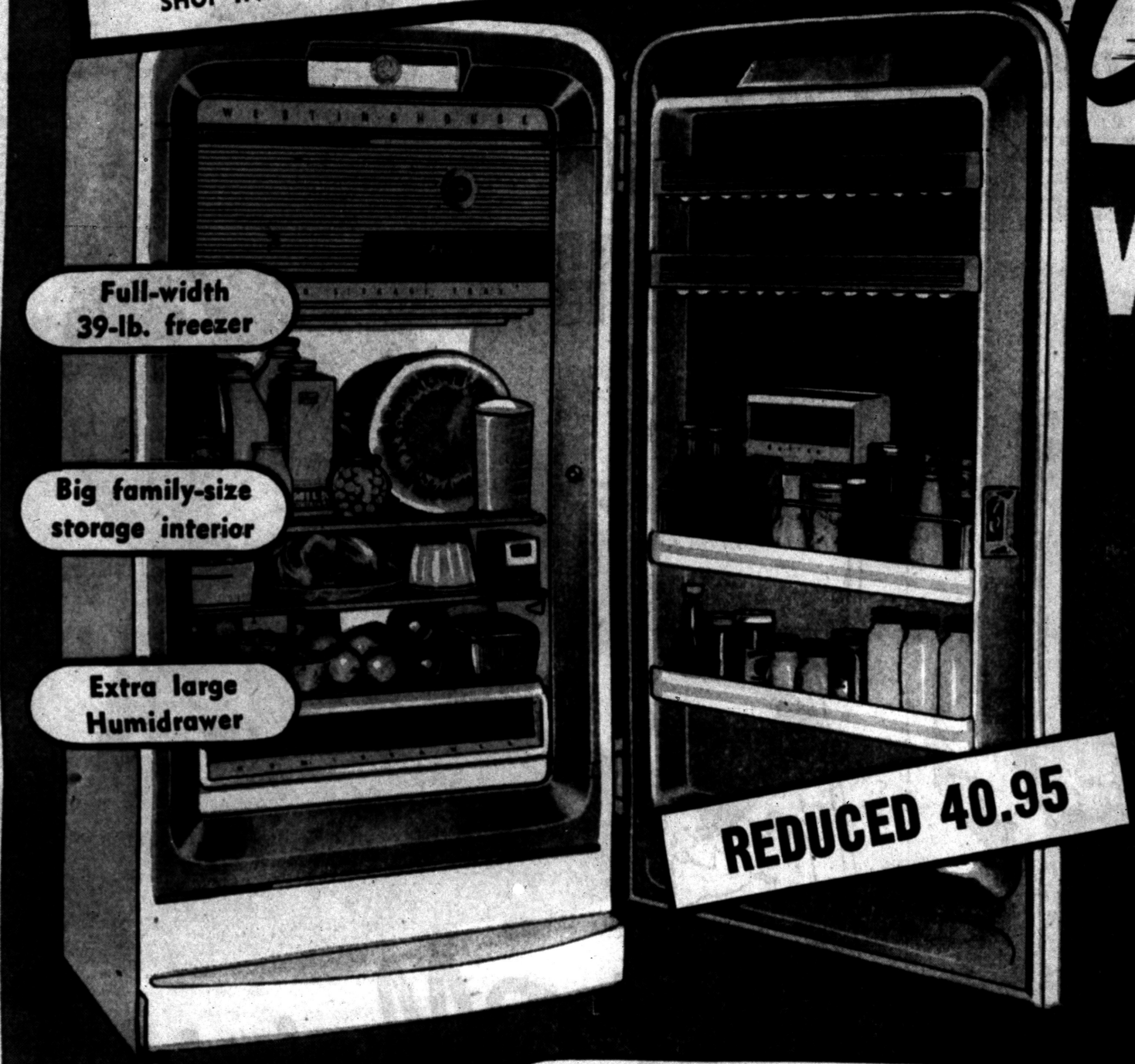

Westinghouse

Big, compact, top value refrigerator . . . now just

$199

- List price 239.95! 9.1 cu. ft., '56 model
- Total frozen food storage capacity, 53 lbs.
- Eye-level freezer temperature control
- Butter chest and shelves in door
- Full-width vegetable Humidrawer

NO MONEY DOWN

buy Westinghouse.... Vacuums

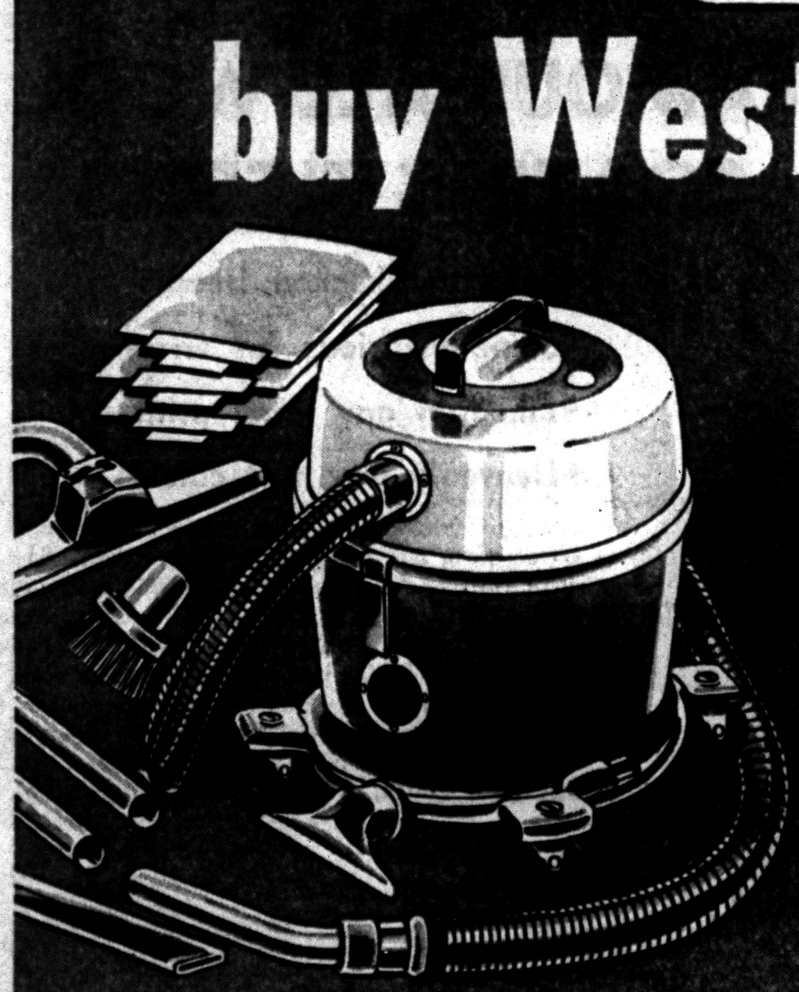

New '56 'Carousel' model, reduced $20

49.95 with trade

- List 69.95! Built-in cord storage
- Pistol-grip suction control
- New built-in swivel wheels
- Complete with all attachments
- New Floor-n-Rug tool included

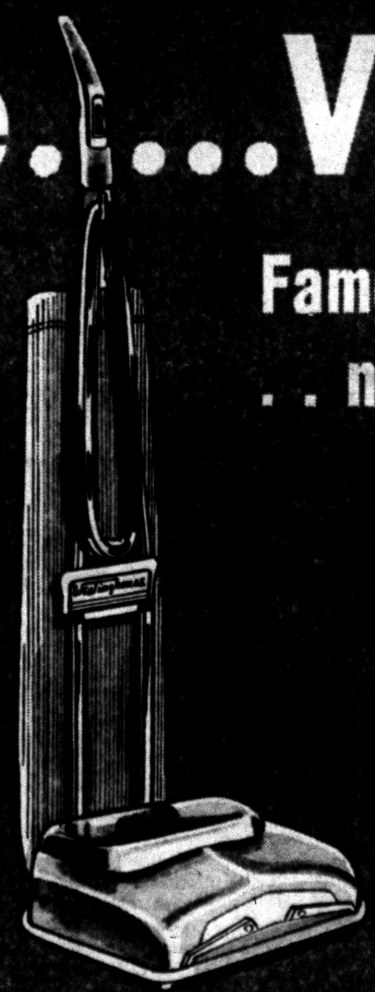

Famous upright model . . now reduced 56.95!

$68

- List 124.95! Has drop handle
- Fits under chairs and sofas
- Adjustable automatic nozzle
- Complete with all attachments
- Handy toss-away bags included

NO EXTRAS! ADVERTISED PRICE IS ALL YOU PAY!

FEDERAL DEPT. STORES - SAGINAW AT WARREN, PONTIAC OPEN MON THURS FRI. SATURDAY NIGHTS TO 9

at Federal's

Shown are just a few of the hundreds of money-saving bargains you will find on famous-make appliances during this sale!

SWEEP SALE

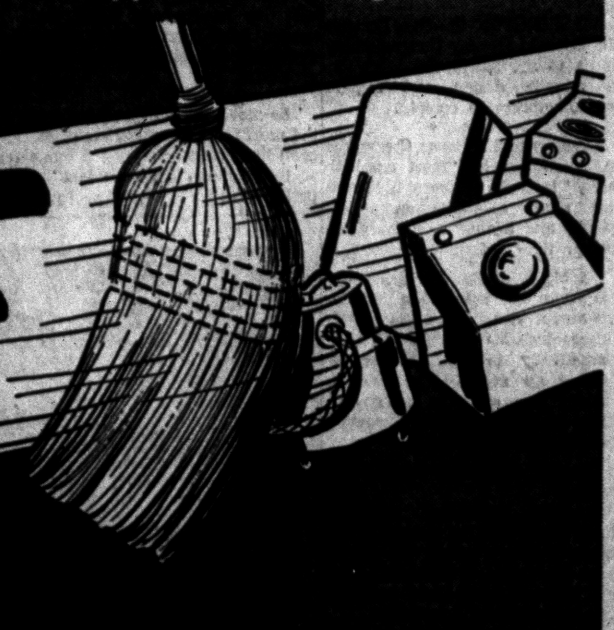



Westinghouse
Electric clothes dryer
...now reduced 61.95

LOWEST PRICE EVER

$118

While they last!

- List price 179.95! Fully automatic
- Flexible single drying dial control
- Extra large size load capacity
- Fast drying direct air system
- Convenient loading door

buy Westinghouse Laundry Twins



The Laundromat
Reduced 80.95

$239

- List price 319.95! Automatic
- Handy weigh-to-save door
- Simple single dial control
- Agi-Tumble washing action



Electric dryer
Reduced 40.95

$199

- List price 239.95! Automatic
- Convenient loading door
- Handy 3-way dry dial
- Direct air flow drying

DELIVERY, SERVICE AND WARRANTY INCLUDED

FEDERAL DEPT. STORES — NO MONEY DOWN

Senator Urges Safer Cars

Douglas Says Congress May Set Safety Rules for Designers

WASHINGTON (AP)—Sen. Douglas (D-Ill) said Monday Congress may have to set safety standards for automobile design and require manufacturers to comply.

* * *

Douglas told a House Commerce subcommittee he "most emphatically" feels the tendency is toward too much emphasis on spped, power and beauty in automobiles rather than safety.

A big difficulty, Douglas said, is that no automobile manufacturer can afford to alter characteristics of his product drastically in the interest of safety all at once, because it might lose sales to its rivals. And he said piecemeal improvements will not do the job.

Douglas suggested three possibilities:

1. Some individual manufacturer might take the plunge, or the whole industry might do so by joint agreement, if exemption from the antitrust laws were provided to cover such an agreement.

2. Some fact-finding body, such as the National Institute of Health of Cornell University, which has conducted extensive accident research, might with government encouragement propose safety standards which manufacturers then would adopt.

3. Congress might set the standards and enforce them.

* * *

Douglas recommended studies by Dr. Charles Hunter Shelden, a Pasadena, Calif., neurosurgeon. The senator quoted the surgeon as saying head and neck injuries account for 70 per cent of auto deaths. He said Shelden suggests better anchored car seats, seat belts, overhead protection, steering wheels designed to cushion rather than pierce and other improvements.

State Approves Site for Vocational School

DANSING (AP)—The State Administrative Board today approved purchase of a 277-acre tract of land near Whittmore Lake as the site for a new boys vocational school.

* * *

The board's building committee recommended the school be built on a tract of farm land at the intersection of the Grand Trunk Railroad and the new U. S. 23.

The site is about one-half mile west of Whittmore Lake and 11 miles from Ann Arbor.

The committee said it has an option to buy the land at $325 an acre, or a total price of $90,268. The Legislature appropriated $200,000 to purchase a site and start preliminary plans for the new school.

The site selection ended a two-year search involving a special legislative committee, the State Social Welfare Commission and the building division of the Department of Administration.

Pressure has been building up for years to move the school out of its crowded quarters in Lansing to a new site out of the city and closer to the metropolitan Detroit area, which sends most of the boys to the institution.

The United States imported 72,657 tons of coconut oil during 1955, an increase of 4 per cent over 1954.

Bob Considine Says:

Correspondent's Work Will Live Forever

NEW YORK (INS)—People . . . places . . . and a book.

Wythe Williams, one of the better men who labored with the written and spoken word, was put in the ground yesterday, but his work will live as long as books and scripts hold together and correspondents talk shop around press club bars.

* * *

The movies and TV and some of the most romantic members of the craft itself have combined to make of the "foreign correspondent" a pretty raffish and rugged soul who spends half of his time tracking spies through a fog and the rest of the time in the boudoir.

Williams began explaining Europe to America daily in 1910 for the old World.

He was a responsible reporter for the Times and for Collier's in World war I, the Philadelphia Public Ledger after that war, was with Hearst's Universal Service in London in the early '30s, came home to publish the Greenwich (Conn.) Time and to track World War II for radio audiences over WOR-Mutual.

Wythe Williams wrote half a dozen and more books the journalism scholars should study properly to learn their trade.

* * *

His scoop of mutiny in the French army during the endless bloodletting of the Marne, and the threat of decimaton (the execution of every tenth man in the ranks) remains a high that few correspondents can ever attain.

He has joined his old friend Clemenceau. Behind him, in addition to his works, he leaves a mounument to his enduring (and endearing) faith in his craft—the Overseas Press Club of America, of which he was a co-founder and first president.

Moved by a recent piece here about the melancholy plight of the parent who sees his child perform wonders the parent no longer has the strength or waistline to achieve, famed New York attorney Barney Sandler sends me a quotation from the 13th Century:

"Your son at 5 is your master, at 10 your slave, at 15 your double, and after that your friend or foe, depending on his bringing up."

Yul Brynner, star of the utterly breathtaking 20th Century Fox version of "The King and I," would rather direct than act. He has been a success at both, but rates better marquee treatment (and bigger tax returns) at the latter calling.

* * *

Brynner, born on Sakhalin, a northern island off Japan, is the son of a Mongolian father and a Romany Gypsy mother, and there are four or five other bloods in him.

He was educated in France, was nearly killed at 17 in an acrobatic accident, came to this country in 1941 to play the role of Fabian in "Twelfth Night."

He speaks six languages fluently, German, Italian and Spanish pretty good. He has a 9-year-old son name Rocky.

* * *

But back to directing: "It's far more satisfactory than acting," Yul says. "It's like leading a symphony orchestra as compared to playing a fiddle."

A TREASURE BOOK

Every boy from two to 80 who dreamed a dream of faraway place will find 'Famous American Ships' by Frank O. Braynard (Hastings House, publishers) a treasure.

Braynard brings love and excitement to ships that have nuzzled at our shores from the time of the Vikings to the splendid United States and beyond to the atomic-powered ocean liners now on the boards.

There are exciting stories of the Mayflower, Clermont, the immortal Savannah, Mississippi and Fall River boats, the Clippers, the Leviathan, the Presidents, the graceful Lurline, Grace Kelly's barge—the Constitution . . . and enough more to fill the eyes and hearts of young and old salts.

Motor-vehicle registration has passed the 500,000 mark in Switzerland, consisting of 280,000 passenger automobiles, 58,000 trucks and buses, and 217,000 motorcycles.



BACK-YARD CIRCUS—That's what some lucky boys and girls in Cleveland are treated to each evening. Ed Healy, an elephant trainer and advance man for Ringling Bros., trucks "Little Mo", to points in northern Ohio where the big show is scheduled. The 1300-pound, 2½-year-old pachyderm is returned to Healy's home each afternoon and tethered on the lawn. There's no lack of volunteer help to feed and water the baby elephant.

Red Pine Passing Native State Tree in Growth, Size

EAST LANSING (INS) — Michigan's state tree may be the white pine—but it is being outclassed by another native species, the red pine.

Dr. Victor J. Rudolph, a forest management specialist at Michigan State University who made a study of plantings on both species, said that in all of the separate plantings he studied, the red pine far outgrew the white pine.

In the plantings of mixed stands, too, the red pines were larger in height, diameter and volume than their cousins.

Dr. Rudolph says that overtopping and crowding by the red pine will continue to reduce the number of white pine in such mixed stands. And the white pine weevil is a menace to that species, without bothering the red pine.

Dr. Rudolph concluded by saying that the reason the M.S.U. forestry department recommends red pine for reforestation plantings in lower Michigan instead of white pine.

Couldn't Stay Away

PHOENIX, Ariz. (AP) — Alvino Castro-Moreno, 32, was sentenced to six months in federal prison for illegal entry into the United States after he told the court he had crossed the border as a "wetback" 19 times in seven years.

BEGINNER or REVIEW STUDENT

Training Will Bring Results

The demand for well-trained stenographers, secretaries, typists, accountants, and other office help is far greater than the supply. Beginning salaries are excellent. There are many good opportunities for advancement.

You can prepare for one of these desirable positions by attending either Day, Half-Day, or Evening School.

Classes Throughout the Summer

VETERAN APPROVED

The Business Institute

7 West Lawrence Street Phone FE 2-3551

Phone or Return This Ad for Bulletin

Name ..... Address .....

NEWS of Special Interest to YOU!

See Page 23 of Today's Pontiac Press

SHOP IN Air-Conditioned COMFORT AT FEDERAL'S

SATISFACTION GUARANTEED OR YOUR MONEY BACK!

OPEN THURS. NIGHTS TO 9



Variety of colorful designs on

INDIAN TYPE Blankets

Made especially for one of Federal's most amazing sale values! Beacon's finer robe cloth in jacquards, plaids, checks. Rich color tones. Ideal for picnics, extra bed throws. Washable rayon-and-cotton. 50x72-inch.

1.47



Extra-large 36x72" Cannon

BEACH TOWELS

Large 36x72-in. in two versions of brilliant multi-color stripes. Our buyer bought every last one of these slightly irregular beach towels . . . which accounts for the low, low price!

1.66

Mid-season Savings!

PLAYWEAR SALE 77c

- Shorts, Blouses, Tops
- Poplin, Denim, Twill
- 10-18; 32-38.5-M-L
- Whites, Pastels, Plaids





Special purchase!

Tots' play SHORTS 3 for 97c

Boxer shorts with wide elastic waists . . . in styles for boys and girls. Washable denim, broadcloth, no-iron fabrics, plisse. Sunny-bright stripes, prints, solids. 3-6.

FEDERAL DEPT. STORES

SAGINAW AT WARREN, PONTIAC

SHOP IN Air-Conditioned COMFORT AT FEDERAL'S

SATISFACTION GUARANTEED OR YOUR MONEY BACK!

4 WAYS TO BUY AT FEDERAL'S

● Purchase coupon credit ● Easty terms credit ● Layaway ● Cash



SALE!

- HANDSOME PANEL BED
- BIG DOUBLE DRESSER
- FOUR DRAWER CHEST
- DEEP, CLEAR MIRROR

Casual, modern styling in oriental spice finish

4-pc. BEDROOM SUITE

Luxurious hardwood construction with hard lacquer finish in fruitwood promises to KEEP its lovely look for a lifetime of use! You'll like the smart, sleek styling, with hand-rubbed and polished brass ferrules on the legs of all pieces. Dash down to Federal's today and take advantage of this delightful boudoir-buy that'll save you many dollars while adding a lifetime of beauty to your home! Buy now and save at Federal's! Hurry!

119.95 Reg. 149.95

FEDERAL dept. stores SAGINAW AT WARREN, PONTIAC Open Mon., Thur., Fri., Sat. Nights to 9

Only NEW CARMOTE



Gives you DOUBLE MONEY BACK ALL THE WAY GUARANTEE

Get new painting satisfaction with Carmo-Cote's outstanding guarantees.

BLISTER PROOF See the difference . . . Carmo-Cote will not blister over new woods.

PEEL RESISTANT Compare the quality . . . Carmo-Cote never peels over previously unpainted wood.

- LOW LUSTER
- BREATHER FILM
- SELF PRIMING
- MILDEW RESISTANT

Carmo-Cote allows harmful water-vapor to escape — yet repels exterior moisture. White and 10 wanted colors. $6.95 Gal.

PONTIAC PAINT Mfg. Co.

17-19 S. PERRY FE 5-6184

SALE

INDIANHEAD

"the all purpose cotton"—36 inches wide
slightly imperfect

White and over 20 other colors

- PERMANENT FINISH
- PRE-SHRUNK
- GUARANTEED FAST COLORS
- BALANCED WEAVE
- EASY TO CUT AND SEW
- NO RIGHT AND WRONG SIDE
- NO SKEWING OR SLIPPING

44c yd.

For . . . Curtains, Draperies, Slipcovers, Bedspreads, Dresses, Blouses, Skirts, Sportswear, Children's Wear, Aprons, Smocks, Uniforms and many others.

SEW 'n SAVE FABRIC SHOP Ph. FE 5-4457
TEL-HURON SHOPPING CENTER



you'll vote YES | X for these

Reasons Why Shopping at TEL-HURON Is More Enjoyable!

Easy to reach from any place in Pontiac and Oakland County! Only minutes from your door to our store. Easy to park! Big paved parking lot only steps from your car to the shop. Easy casual and play clothes are always at home here . . . no need to dress up for your shopping trip. Fifteen stores and shops to afford you to complete your shopping in one big friendly shopping center. Comfortably air-conditioned throughout!

Shop at TEL-HURON this week . . . enjoy every minute you are here . . . Everyone does at TEL-HURON!

KEN DUNKEL, KRESGE'S TEL-HURON SERVE SELF STORE MANAGER,

like every manager and owner in Tel-Huron keeps bringing new merchandise, new fashions, new values, new bargains for you. Browse through our stores, we enjoy having you come to **TEL-HURON.**

SHOP at TEL-HURON

FREE EASY PARKING

room for 800 cars in the big paved parking area.

OPEN EVENINGS

Every Thurs.-Fri.-Sat. and some Open on Monday, Too. See Ads.

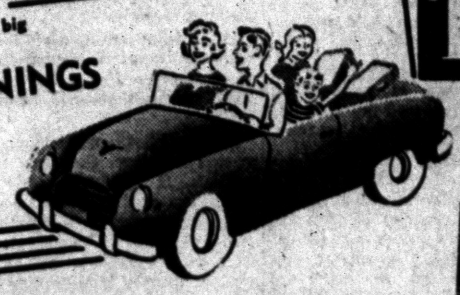

TEL-HURON SHOPPING CENTER Huron at Telegraph



Special Sale

MEN'S and BOY'S

SPORT SHIRTS

Choice of plisse, skip dent, cotton . . . many colors. Men's small, medium, large. Boys' sizes 6 to 16. HURRY for best selection!



Regular $1.39

97c each

KRESGE'S

TEL-HURON CENTER CHECK-OUT SERVICE



Red Ripe Cannonball - 32 Lb. Avg.

WATERMELONS

It probably takes a big watermelon to satisfy your family and your nearby Wrigley's has just the melon. Weigh about 32 lbs. on the average. So sweet and juicy you'll need all 32 lbs.

99c each

WRIGLEY'S

SUPER MARKETS

ALL WEEK L-O-N-G!



Men's —SLACKS
—BERMUDAS
Ladies'—SLACKS
—BERMUDAS

CLEANED Pressed

49c pair

Beautiful French Glo-Finished FREE!

FRENCH GLO 1-HOUR VALET

Tel-Huron Shopping Center Ph. FE 5-7934
We Give GOLD BELL Gift Stamps!

july sale

starting thursday 9:15 a.m.

playwear from a famous California maker

40% off

shorts

$1.77 and $2.37

usually $2.98 and $3.98

- cotton gabardine shorts, smartly tailored
- wonderful values to wear right now
- assortment of light and dark colors to choose from
- hurry! these terrific values won't last long in the sizes available, 10 to 16

swimsuits

$8.97

usually $14.95

- sensational values! lastex swimsuits tailored and shirred to fit perfectly
- wonderful group to make your selection from and save almost half the price
- attractive colors; sizes 32 to 38

Winkelman's

TEL-HURON SHOPPING CENTER
SHOP MON., THURS., FRI. to 9 P. M.

WOWEE!

looks at the big

NEWS

of very special interest to

YOU

on page 23 of today's Pontiac Press . . . Don't miss it!



Osmun's

Downtown Store Open Mon., Fri. 'til 9
Tel-Huron Center Store Open Thurs., Fri., Sat. 'til 9

MYER'S . . . . In Tel-Huron Shopping Center . . .

Special!

Beautiful Jewelry at Savings!



Ear Rings

Necklace

Your choice of 5

lovely "summery" colors: Orange, White, Yellow, Pink, Blue . . . Designed for flattery. Made to be distinctive. Simulates precious expensive pieces.

$1.00 each piece

Bracelet
matched or separated

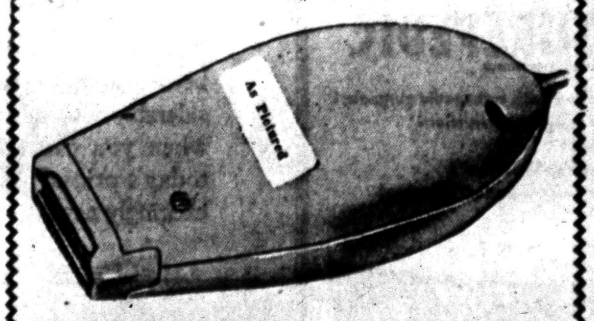

MYER'S Jewelry Shop
TEL-HURON SHOPPING CENTER
OPEN EVERY THURS. - FRI. - SAT. to 9 P.M.

Ladies' Electric Razor

for smooth legs and under arms.

Choice of Colors **$2.98**

WONDERLAND Semi-Annual CLEARANCE!

NOW! Is the time for all good Mothers to come to the aid of their children . . . and **SAVE** on these Wonderland Values! Come — See!

Reg. $4.99 Girls' Dresses . . . $2.88
Famous make year-'round styles, 2 to 12

Reg. $1.98 Girls' Playshorts . 88c
Assorted patterns, boxer waist, 2-6X

Reg. $1.98 Girls Blouses . . . 88c
Smart sleeveless cotton, white, 7-14

Reg. $2.49 Girls' Bermudas . $1.77
New gabardines, khaki, colors, 7-14

Reg. $3.99 Girls' Skirts $1.97
Fine cotton prints, for now and school

Reg. $2.99 Pajamas $1.97
Wonderful value, famous makes, for boys—girls

Reg. $1.99 Boys' Swim Trunks $1.33
Cotton boxers and lastex briefs, 4-14

Reg. $5.99 Boys' Terry Robes $3.94
Heavy terry white and stripes, 6-16

Reg. $1.99 Tots' Sun Suits . . . 97c
Cool plisse, assorted patterns, 2-6X

Open Thurs. Fri. and Sat. 'til 9

Mr. Fred's WONDERLAND Shop
"Best for Children"
TEL-HURON CENTER

FEderal 5-9955

Your HEADQUARTERS for

PICNIC NEEDS



Everything you need for picnic-fun from napkins to grills . . . at prices you can afford to pay!

THIS WEEK'S SPECIALS

STURDY—ALL METAL

Picnic Basket

Reg. $1.19

Cleaner, keeps food fresher! Has convenient carrying handles.

79c



FAVORITE SIZE—PINT

Vacuum Bottle

Reg. $1.59

Our best seller . . . now at special low price! Keeps contents hot or cold.

$1.00

Cunningham's DRUG STORES

On Sale Only at Tel-Huron Store

NEWS of Special Interest to YOU!
See Page 11 of Today's Pontiac Press

Work, Sleep, Play In Comfort
Without Nagging Backache
Nagging backache, headache, or muscular aches and pains may come on with over-exertion, emotional upsets or day to day stress and strain. And folks who eat and drink unwisely sometimes suffer mild bladder irritation ...with that restless, uncomfortable feeling.
If you are miserable and worn out because of these discomforts, Doan's Pills often help by their pain relieving action, by their soothing effect to ease bladder irritation, and by their mild diuretic action through the kidneys — tending to increase the output of the 15 miles of kidney tubes.
So if nagging backache makes you feel drugged-out, miserable, with restless, sleepless nights, don't wait, try Doan's Pills, get the same happy relief millions have enjoyed for over 60 years. Ask for new, large, economy size and save money. Get Doan's Pills today!

For Office Supplies See
BACKENSTOSE BOOK STORE
15-17 E. Lawrence St.

Hal Boyle Says:

Circus May Change, but It Will Never Die

NEW YORK (AP)—The circus die? Never.

* * *

"The tented circus," said John Ringling North, on folding the 'Greatest Show on Earth," is "a thing of the past."

He may well be right in saying time and change have rung the death knell for the great flamboyant three-ring circuses that operated under canvas and traveled the length and breadth of America in 100-car railroad trains.

But sentimentalists who think this may be the end of the circus as a form of entertainment underrate the hardihood of an institution that has endured more than 2,500 years.

Like vaudeville, the principle of the circus never really dies. It merely incubates and rises, Phoenix-like, in a new form.

* * *

It goes back in known history to the 6th Century before Christ when Lucius Tarquinius Priscus, the fifth legendary King of Rome, laid out the Circus Maximus. It featured chariot and equestrian races, and horses have been a part of circuses ever since.

Later, in modern Europe, small touring family circuses became common, but they were usually one-ring affairs. They popularized the talking clown.

* * *

It remained for the United States to restore the circus to the colossal spectacle it had once been in ancient Rome.

The vast size and mobility of the modern traveling circus is strictly an American invention, undisputed even by the Russians.

* * *

Featuring hundreds of animals, scores of freaks, Wild West shows, and dozens of acts, its great size made the wisecracking clown out-of-date. It led to the rise of the pantomine clowns, exemplified today by Emmett Kelly, whose sad hobo face made millions laugh without quite knowing why.

The extreme efficiency with which the huge American circuses could set up and bring down their tents, then travel hundreds of miles overnight and be ready for a new show in another town the next afternoon is said to have inspired Prussian leaders in speeding up the mobility of German armies.

* * *

But this same gigantism is probably the real cause of the death of the big tent shows. Some circus fans say John Ringling North is to blame—that he strayed too far from the old-fashioned idea of the circus and made it too much like a musical extravaganza.

Others say the spread of television is the real reason, and there may be some truth in this, although there is a tendency now to blame television for everything from heat waves to a fall in the stock market.

* * *

But it is more likely that the real reason for the decline of "the big show" is that—it simply got too big in a crowded time, and became too costly to operate at a profit.

North promises for next year an "almost completely mechanically controlled exhibition." This pronouncement has an air of mystery. Nobody knows for sure just what a push-button circus will be like.

* * *

But it's safe to say that nobody can really kill the circus unless they kill its smell. More than anything else, more than the death-defying high wire acts, the snarling tigers, the pink lemonade, and the spun cotton candy, it is its strange intoxicating smell that makes a circus.

There is no smell on earth quite like it, and so far they haven't found a way to put the circus smell on a television screen.

New Metal Prime Coat Spray Insures Flawless Paint Jobs

Pontiac's two new "flow coat" systems for applying prime coat to sheet metal parts represent another important step in insuring the customer a flawless, long lasting finish on his 1956 Pontiac, according to S. E. Knudsen, General Manager and GM Vice President.

The modern priming systems, completed this week in a new 25,200 square foot addition to the car assembly plant, incorporate the latest developments for preparing automobile sheet metal parts to receive and hold a glittering coat of color lacquer.

When high gloss lacquer is applied directly to bare sheet metal, it has a tendency to crack or peel under adverse weather conditions, Knudsen said.

Pontiac's new system first "bonds" the sheet metal parts with a chemical cleaning solution and then applies a prime coat of special charcoal grey paint that gives the metal a flat, rust-proof surface to which lacquer readily adheres for a colorful, permanent finish, he added.

The new "flow coat" systems, replacing the old method of dipping sheet metal sections in a giant tank of prime paint, subject each part to a smooth flow of prime paint from 80 nozzles. The sheet metal parts, carried by overhead conveyors then pass through a drip area and into 1000 foot long ovens where they are baked at 375 degrees for 75 minutes.

After prime coated parts leave the oven, they are inspected for flaws and conveyed into the paint area for application of lacquer coat.

The new "flow coat" systems incorporate latest fire protection methods. If fire breaks out, the entire flow coat area will be automatically smothered in carbon dioxide gas from two banks of compressed gas cylinders. The carbon dioxide, entering the flow coat system at 110 degrees below zero, can reduce the oxygen content of the air too low to support combustion in a few seconds.

The new system is inherently more fire proof as it eliminates the open tanks of prime paint used when the parts were dipped.

HOBBIES AND CRAFTS
- Tolecraft Paint-by-Number Sets
- Wooden Trays
- Aluminum Trays
- Copper Tooling Supplies
- Aluminum Tray Etching Material
- Glass Etching Materials
- Craft Master Oil Painting Sets
- Coppersmith Sets
- Copper Sheets in Any Length, 12" Wide
- Dek-All Paint
- Textile Paint
- Plastic Lacing
- Beads
- Leather Hand Bag Sets

MODEL AIRPLANES and BOATS
- Airplane Motors
- Outboard Motors

Schwinn BICYCLES

We carry a complete line of SCHWINN bikes, parts and accessories.
Complete Stock of Imported Models in Assorted Colors and Sizes
CHILDREN'S WHEEL GOODS OF ALL KINDS
WE CARRY PARTS AND SERVICE WHAT WE SELL!
SCARLETT'S BICYCLE SHOP
20 E. Lawrence St. FE 2-7221

Greatest Sale Ever

repeated by insistent demand
Sealy
Guaranteed by Good Housekeeping
LIFE
"ENCHANTED NIGHTS" MATTRESS
BUTTON-FREE TOP . . . NO BUTTONS, NO BUMPS, NO LUMPS!
Yes, *you* asked for it! When Sealy ran this record-breaking sale last year, our factories couldn't keep up with the demand! Once again—for a limited time only—you can save a whopping $19.55 on the famous "Enchanted Nights" Mattress. And you do *more* than save! You get superb Sealy sleeping with all these famous quality features:
- Extra high coil count!
- Pre-built borders for years of longer wear!
- Smart decorator design ticking!
- Top quality innerspring unit for the healthful firmness pioneered by Sealy!
- Same fine quality matching box spring—JUST $39.95!

regularly ~~$59.50~~ reduced to $39.95
NO MONEY DOWN
50c Weekly!
RELIEF FROM MORNING BACKACHE
and the most comfortable night's sleep you've ever had!

Sealy POSTUREPEDIC®
- The only mattress designed in cooperation with orthopedic surgeons!
- Smooth top—no buttons, no bumps—Life-line construction!
- Live-Action Coils, for posture adjustment!
- Scientific firmness—helps relieve "Morning Backache"!
- Matching Posturepedic Foundation, for posture-perfect sleeping!

MATTRESS AND FOUNDATION $79.50 each
20-YEAR WRITTEN GUARANTEE IN SETS
OPEN FRIDAY NIGHT til 9
FREE Parking in Lot Behind Store
WKC
Phone FEderal 3-7114
108 NORTH SAGINAW

It's a Great Time to Buy a Buick!

Buick CENTURY 4-Passenger 4-Door Riviera
Switch the Pitch—
And you Zing like a Bird
You can do it only in a Buick.
Only with Variable Pitch Dynaflow* can you switch the pitch like an airplane pilot does. Only with Dynaflow can you get a safety-surge of extra power that's smooth as a soaring bird.
Only the newest version of Dynaflow gives completely smooth, swift acceleration—even at the first gas-saving inch of pedal pressure.
Trying is believing—this new 1956 Dynaflow is years ahead of any other transmission. And it's just *one* of the great new features that you're missing if you're still driving an older car.
So why wait for your present car to become another year older—and considerably less valuable as trade-in—when you can take advantage of today's prices? And enjoy a car so excitingly new?
Just look at Buick's new styling. "Massive" and "grace" are words that seem almost contradictory. But they're beautifully combined in these newest Buicks. And in a classic way that will still look fresh for years to come.
Just try the newest Buick ride. It's the steadiest yet. Based on deep-coil springs, deep-oil-cushioned shock absorbers, torque-tube drive, and a long list of new developments not even Buick has ever had before.
To get a softer, more buoyant ride than this, you'd have to repeal the laws of gravity.
And to say that this is a great time to buy a Buick is really an understatement. Come see the sensible, down-to-earth prices of Buick's tremendous range of models. Come hear the deal we can give you.
It's *our* deal—for *your* pleasure. Come draw up a chair—we're ready whenever you are.
*New Advanced Variable Pitch Dynaflow is the only Dynaflow Buick builds today. It is standard on Roadmaster, Super and Century—optional at modest extra cost on the Special.
AIRCONDITIONING at a COOL NEW LOW PRICE
It cools, filters, dehumidifies. Get 4-Season Comfort in your new Buick with genuine FRIGIDAIRE CONDITIONING
SEE JACKIE GLEASON ON TV Every Saturday Evening
Best Buick Yet
WHEN BETTER AUTOMOBILES ARE BUILT BUICK WILL BUILD THEM
OLIVER MOTOR SALES, INC.
210 Orchard Lake Avenue Pontiac, Michigan Phone FE 2-9101

Camp Provides Ideal Day



The bright new blue boats which make boating at Camp Fire Girls' day camp even more exciting have been donated by Kiwanis Club. According to the camp policy, there must be an adult instructor for every three girls taking boats out. Members of "Poplar Ten" unit who were all set for a trip when the photographer arrived were (left to right) Eleanor Carney of South East boulevard; Mrs. Fred Morris of Third avenue, leader of the unit; Lesta Stanley of Rosewood drive and Cathy Helvey of West Iroquois road. Pontiac Press Photos by Jim Mahar



Monday through Thursday campers leave downtown Pontiac on the Camp Fire Girls' own bus for their camp on Lake Gulick, near Clarkston. The beautiful 120-acre site was purchased by the Camp Fire Girls through their candy sales. Waving "goodbye" to Pontiac were (left to right) Darlene Garchow of First avenue (looking out from the window), Debra Lutzkiev of Willard street, Carolyn Morris of East Beverly avenue, Sharon Kay Norberg of East Brooklyn avenue and Linda Singleton of East Tennyson avenue.

Camp Fire Dates Back to 1910

When Dr. Luther Halsey Gulick started the original girls' youth movement in 1910 and named it Camp Fire Girls, he could little foresee the many resident and day camps that would dot the nation today.

Camp Fire program supplies many needs of the young girl: The need to belong; the need to progress; the need to be healthy, the need to succeed.

After operating for years as an organization for girls over 10, Camp Fire formed a junior group to serve girls from seven to 10, called Blue Birds.

The local Camp Fire Girls began selling candy from door to door nearly a decade ago, for the purpose of creating a camp fund.

With the help of the Civitan Club, sponsors of Camp Fire Girls in Pontiac, a spot just 18 miles from the city was found which included a private lake.

A year ago the Civitan Club set up a trust fund for a resident camp to be built across the lake from the present site. Kiwanis Club also has helped by building camp units and they gave three row boats.



Preparing food for the big meal is really a pleasure for Camp Fire Girls of Pontiac. They have become excellent outdoor cooks, what with the use of tinfoil and many exciting Camp Fire recipes. The day the photographer and reporter came for a visit, "Shady Lane" unit was in the process of cooking with tinfoil. Two of the unit members photographed were Cheri Monroe (left) of Third avenue and Karen Peterson of Going street.



Chores are a part of every camping project. But Camp Fire Girls and Blue Birds don't seem to mind. When members of The Press came upon Mary Huemiller (left) of Walnut road and Marcia Sprague of Blaine street, they were singing merrily as they scrubbed the frying pans.



Getting ready for an overnight at camp were (left to right) Nancy Norberg of East Brooklyn avenue, Mrs. Elmer Miller, leader of "Oak Hollow" unit, and Patricia Davis of Walnut road. You'd be surprised at how quickly these girls can whip up a bed roll and kit, including everything they will need for a night's stay at camp.



Two members of the Civitan Club were lucky enough to be guests of the Camp Fire Girls at their camp recently. Served were John Wilson (left), who is president of Civitan, and Lloyd Smith of Drayton Plains. Ila Morris of Third avenue served the food.

Camp Fire Projects Listed

Camp Fire Girls of Pontiac list many activities at their day camp near Clarkston.

Included are boating, fishing, rowing instruction, nature activities, woodwork and athletics.

Other activities are hiking, charcoal drawing, outdoor cooking, reflector oven cooking, tin foil cookery and stick cookery.

Overnights are always fun for Camp Fire Girls.

Girls Proudly Show Off Lakeside Site

Press Visitors Given Warm Welcome

By JUDITH L. CLEMENCE
Womens Editor, The Pontiac Press

It was one of those lazy summer days when Press Photographer Jim Mahar and I rode out to the Camp Fire Girls' day camp near Clarkston.

* * *

We took the little winding road in to the camp where huge trees form an arch overhead. We were met by a welcoming committee of campers who showed us all around their 120-acre site which includes beautiful Lake Gulick.

We put on our walking shoes and went the rounds of the camp —saw the cabins and shelters which had been built by the Kiwanis Club of Pontiac, and thrilled at the boats which this organization has given to the camp.

We were served luncheon at camp, too. Ever have breadsticks or S'mores? We can tell you they're wonderful!

And we noted the sanitary measures employed by the girls preparing the food—how they made sure every campfire was out before leaving the unit. "Oh, these things are basic," they told us.

SERVED LUNCH

Mrs. Prince, leader of Deadtree Hollow;" her assistant, Jackie Kosky, and the unit served the luncheon. We were joined by Buddy and John Prince who come to the camp to help their mother with some of the "chores."

* * *

All things have to end, but on this day we didn't want to see 3 o'clock come. It meant closing of the camp for the day and we had to wander back to our typewriters and other pressing matters.

When the campers "close up" for the day, they bring their equipment to "headquarters" and show Camp Director Mrs. Phyllis Zamorski what they have accomplished during the day.

She has a smile and a word of praise for each and every one, as does Mary Ellen Wyngarden, director of the Camp Fire Girls.

* * *

When it was time for taps—all 70 girls gathered around the flagpole and sang their closing songs. It's really very impressive—for a moment you're a Camp Fire girl again.

BUS LOADS UP

Then you are rudely awakened by the call to begin loading the bus. On the bus, with Miss Wyngarden as chief operator, the girls sing more of the songs they have learned at camp.

* * *

When they let you out, they call, "Please come back and visit us soon again." And you go away feeling very important.

There's nature craft going on at Camp Fire Girls' day camp during every session. One of the most popular crafts is that of making buttons from branches. The tables which Lorraine King of Perkins street, Linda Branner of Harvey avenue and Linda Mathews of North Shirley avenue (left to right) are working on were donated by the Civitan Club.

Bloomfield

FASHION SHOP

Park at Our Front Door

1662 S. Telegraph Rd.

OPEN EVERY NIGHT 'TIL 9—SATURDAY 'TIL 6



Just Arrived!

New Fall

PENDLETONS

here . . . fresh new Pendleton arrivals to spice your wardrobe with color all fall long! See the famous 49'er jacket in new plaids, tartans and superb solid shades . . . see Pendleton's rich virgin wool sweaters, too, full-fashioned for soft, flattering fit and dyed in Pendleton colors to blend beautifully with 49'ers and slim Pendleton skirts such as this Panel Pleat. Come choose now from all our prized "Pairable" separates!

49'er Jackets, 17.95 to 22.95

Flannel Skirts, 14.95

Sweaters, Slip-ons or Cardigans from 9.95 to 11.95. Slacks and Bermuda Shorts, too!

YOUR PENDLETON STORE

BLOOMFIELD FASHION SHOP

. . . . . Lay Away Your Pendletons Today . . . . .

July Clearance

700 Summer Dresses

at the most drastic reductions you've ever seen! Save ⅓ to ½.

Summer Cottons
VALUES TO 24.95
NOW REDUCED TO
$9 and $14

Better Dresses
VALUES TO 39.95
NOW REDUCED TO
$18 and $24

Choose from a selection of outstanding summer dresses: Jacket styles, silk prints, sheer cottons, golfers, dresses for the club or vacation wear! Juniors - Misses - Womens.

Cocktail Dresses, Summer Formals
Your Choice ⅓ OFF

Summer Suits, values to 29.95 . . . now $14 and $17
Special Sale on Bags, Shorts, Skirts, Play Clothes

ALL SALES FINAL! NO RETURNS! NO APPROVALS!

Don't Quit Job Because of Whim

By ANNE HEYWOOD

If a woman asked you, "Do you think I should divorce my husband?" you would know immediately that if she had to ask, the answer was "No!"

* * *

The same thing holds for job-changing. If you have to ask, "Do you think I should change my job?" The answer is "No!"

There are times to change jobs, of course, but there are other times when it's the worst thing you could do—when it's a temporary idea which will go away if you let it.

How can you tell if your discontent with the job is real, if you honestly ought to change?

Let's examine some of the danger signals, some of the false alarms, the temporary and invalid reasons for thinking of change:

DIFFICULT PEOPLE

1. "The place is so full of difficult people, I've just got to go elsewhere."

* * *

Sometimes it's just one horrible creature, but "he is so impossible that I just have to change jobs."

If this is the way you feel, don't change! You'll meet difficult people wherever you go, so better learn enough compassion and understanding and skill to be able to handle them on your present premises.

2. "A friend of mine recently found a very glamorous job. I am bored to death and would like something more glamorous myself. After all, I'm as bright as she is."

* * *

There is glamor about any job and dullness about any job. If you've been doing all right until you heard about Susie, remember that Susie's new job has plenty of routine, too. Stay put.

LIFE SO BORING

3. "My life is so boring, now that Jim and I have broken up. A new job would bring some kind of lift to my life."

* * *

Don't change jobs in the wake of an unhappy love affair. Everything looks pale gray and horrible right now, but give life a chance to get back to normal before you engage in job-changing.

4. "I'm too overworked."

Occasionally, this is true. But more often it is either laziness, bad organization on your part or undue timidity or cowardice about asking for help or relief.

Try to work it out where you are, because a change will most likely be to another spot where you're overworked.

* * *

Review this list carefully before you engage in vocational surgery—which can be just as much a shock to the system as medical surgery can be!

If it's none of these reasons; if it's a realistic, chronic dislike of the work, which has been growing for some time, and if you are honestly doing the job the best you can, then maybe a change is indicated.

(Copyright 1956)

Appetizer Recipe Uses Fish Fillets

When Mrs. Chet Nauman of Oxbow Lake entertains, she likes to include her specialty, a cocktail fish ball. It never fails to delight her guests, she says.

Mrs. Nauman, a talented artist, enjoys her new home, especially her ground floor studio. In addition to turning out pieces of sculpture and pictures, Mrs. Nauman likes to sew and to braid rugs. She has just about completed a round rug, 12 feet in diameter.

Bowling, the Pontiac Society of Artists and the Eastern Star are outside activities that claim Mrs. Nauman's interest.

COCKTAIL FISHBALLS
By Mrs. Chet Nauman

1 pound frozen fish fillets
½ cup water
½ teaspoon salt

Bring to a boil, simmer 5 minutes. Drain and chop fine.

1 cup mashed potatoes
1 tablespoon chopped parsley
1 tablespoon grated onion
2 teaspoons horseradish
1½ teaspoon lemon juice
½ teaspoon Worcestershire sauce
½ teaspoon salt
Yolks of 2 eggs

Add above ingredients to fish. Using a ½ teaspoon to measure, make small balls of the fish mixture. Roll in dry bread crumbs, then in slightly beaten egg white, and again in crumbs. Chill and fry in deep fat at 360 degrees. Serve on toothpicks with the following sauce. Makes 100 balls.

Swet Sour Sauce

1 cup sugar
½ cup vinegar
½ cup water
1 tablespoon chopped green pepper
1 tablespoon chopped pimiento
½ teaspoon salt

Boil together 5 minutes. Add 2 teaspoons cornstarch and 1 tablespoon cold water. Cook until thick. Cool to serve.



MR. and MRS. W. J. KNISELY JR.

To reside in Tacoma, Wash., are Mr. and Mrs. William J. Knisely Jr. The bride is the former Carolyn Rae Smith, daughter of Mr. and Mrs. Stanley H. Smith of Richwood road. He is the son of Mr. and Mrs. William J. Knisely of Mount Clemens street.

Carolyn Smith Becomes Bride in Methodist Rite

Candelabra and vases of white pompons and stock decorated the altar of Central Methodist Church for the Saturday wedding of Carolyn Rae Smith and William J. Knisely Jr. Dr. Milton Bank performed the 7 o'clock ceremony.

* * *

Mr. and Mrs. Stanley H. Smith of Richwood road are parents of the bride. The bridegroom is the son of Mr. and Mrs. William J. Knisely of Mount Clemens street.

A gown of nylon over satin and tulle was worn by the bride. Nylon embroidered applique formed the portrait neckline and cap sleeves.

Matching applique medallions trimmed the full skirt which fell from a basque waistline and extended into a chapel train.

* * *

A cloche cap of grosgrain ribbon secured Carolyn's fingertip veil of silk illusion, and she carried a cascade arrangement of white roses and stephanotis. Her only jewelry was a strand of pearls, a gift of the bridegroom.

ATTEND BRIDE

Carolyn Healey of Lincoln Park served as maid of honor, with Sue Knisely, sister of the bridegroom, and Jean Lucas of Clawson as the bridesmaids.

They wore waltz-length gowns fashioned of white nylon sheer trimmed with aqua crystalette. Their picture hats were of white nylon with tiny aqua bows and they carried cascade arrangements of aqua carnations.

For her daughter's wedding Mrs. Smith wore a shell pink dress of pima cotton and orlon with matching accessories and a corsage of pink roses.

A blue shantung dress accented with white accessories and a corsage of pink roses was the choice of Mrs. Knisely.

Following the reception held in the church parlors, the newlyweds left for Tacoma, Wash., where they will make their home. For traveling the bride changed to a beige print ensemble with white accessories and a corsage of white roses.



Black crepe or cotton, accented with white, looks striking with a suntan; black is important for travel, too.

Black leads the color line-up for travel anywhere in the world. You live contentedly in the city and country, you turn black into an all-day wardrobe through accessories, and you are perfectly groomed and spotless in black coat and dress.

ONCE A YEAR

SUPERB SPECIAL

PRIDE PERMANENT . . . . $7.50 Complete

You'll walk with pride when you take advantage of our magnificent Pride Permanent. With this wonderful permanent our expert beauticians will create an exquisite coiffure for you—at the unbelievable low price of...



½ PRICE SPECIAL

OUR $20 PERMANENTS, SPECIAL ..... $10 Complete

OUR $25 and $30 PERMANENTS, SPECIAL ..... $15 Complete

"WHERE SERVICE and QUALITY ARE SUPREME"

OPEN FRIDAY TILL 9 P. M.

No Appointment Needed! Immediate Service!

Andre Beauty Salon

2nd Floor—Pontiac State Bank Bldg.

Phone FE 5-9257

SPECIAL SALE of SINGER floor models and demonstrators



NOW you can own a like NEW SINGER* machine at a NEW LOW PRICE, far below list... These are not used machines but guaranteed SINGER floor models and demonstrators that never left the SINGER SEWING CENTER. SEE THEM while they Last... LIMITED QUANTITY.

PORTABLES FOR AS LITTLE AS $99.90

CONSOLES FOR AS LITTLE AS $129.90

*A Trade Mark of The Singer Mfg. Co.

SINGER SEWING CENTER

Listed in the telephone book only under SINGER SEWING MACHINE CO.

PONTIAC
102 N. Saginaw, FE 2-0811

BIRMINGHAM
177 W. Maple, MI 4-0050

Save on this Mid-Summer Beauty Special

Regular $12.50 PERMANENT

Haircut Included $10.00

Don't wait . . . call today! Let our stylist create a cool carefree hairdo to see you beautifully through the hot weather ahead.

Mary's Beauty Salon
3513 Elizabeth Lake Road
(Across from Dell's Inn)
FE 8-3701 Free Parking

Meet His Royal Highness, Merry Duke of Kent

The cliche "Chip Off the Old Block" was never more aptly applied than to 20-year-old Prince Edward, Duke of Kent, and seventh in line for the English crown. For not since his father—the youngest of George the Fifth's four sons—danced and laughed away the years between the two world wars has Britain's press and public had such a royal playboy to put in its headlines and cluck about over its teacups. Here, in the first of four articles, a veteran palace correspondent begins an intimate, full-scale portrait of Britain's most talked-about young man.

By FRED DOERFLINGER

LONDON (INS) — A gangling young man with big ears, a receding chin, a toothy grin and a roving eye for a pretty girl is British royalty's latest offering to the world's headlines.

* * *

His Royal Highness Prince Edward, Duke of Kent, Earl of St. Andrews and Baron Kirkpatrick, and seventh in the line of succession to the British throne, will not be 21 until October 9 but he is already the most talked about young man in Britain.

Because of a spectacular series of car crashes and a dashing round of high jinks and tomfoolery, "Prince Eddie" has become the gossip columnists' dream and the frequent worry of his royal relatives.

The old hands around the court cluck and fume and the family tries the heavy hand of discipline, but Edward of Kent is as difficult to handle as a young colt when he gets off the leash, which is as often as he can manage.

At an age when most young British royalty already have been pitchforked into the full public round of opening bazaars, launching ships, laying foundation stones, and performing myriad other humdrum jobs, Eddie is being kept at his job of learning to be a soldier.

Officially he will follow his career in the British Army and one of these days will get a field marshal's baton. But a press which in these days is outspoken about royalty has questioned the propriety of keeping Eddie in the army just because it is "the thing" for younger male royalty. One discerning scribe recently suggested for example that the youngster should be allowed to go into industry and carve out a useful career.

For Prince Edward is as unconventional as his cousin Princess Margaret, as modern as the kid next door, and privately not too happy at following the well-trodden road of the princeling living on the goodwill of the royal bounty.

Like Margaret, young Eddie is restless and unorthodox. He finds the royal round somewhat distasteful, and on occasion can be slightly eccentric.

PROBLEM PRINCE

And above all he has the rich live-for-the-day type of blood of his fabled father George, youngest of King George Vth's four boys and bosom chum of the Duke of Windsor—then the Prince of Wales—in the days between the wars, when they roistered gaily together through the night life of London.

Eddie in fact is as much a problem prince as was his gay father, and causes his mother as much fret as his father did the grand old Queen Mary in the early 30's.

This is not hard to understand after a look at Eddie's family tree. The mingled blood of the fabulous — even scandalous — Romanoff Czars, merry British kings, bellicose German princes, dashing Danish dukes and precariously-poised Greek monarchs courses rapidly through his veins.

* * *

His mother, the Duchess of Kent and former Princess Marina of Greece, is the daughter of the Grand Duchess Helen of Russia and Prince Nicholas of Greece.

His father chalked up quite a record as a playboy before his tragic death in an air crash while on active service in 1942.

LIKES A GOOD TIME

And Eddie is the spitting image of his gregarious dad. He walks with the same slight stoop as his father, sits like him, stands like him, eats like him and even thinks like him.

He certainly has the same fondness for speedy automobiles, fast-stepping on the dance floor and in the social whirl, travel and making "whoopee."

Eddie was not brought up under the traditional heavy, restricting warps of royal pomp and protocol. The Duchess of Kent has always leaned over backwards to give him his head and his freedom. It is at her wish that he is pursuing, completely unhampered, the army cawhy Eddie is the only member of the royal family who is never drafted to perform public duties of any kind.

HAS LITTLE MONEY

Money, or rather the lack of it, has loomed large in Eddie's life. He was only a terribly upset six when his father was killed and he succeeded to the title. The Kent's royal income of $98,000 a year ceased and his mother was left with the modest pension due the widow of an air commodore. The Kent's town house and art collections had to be sold.

Eddie's father left considerably less than $500,000 and this was subject to heavy death duties. Even with Queen Mary's help life at Coppins, the Kent's simple country home at Iver, in Buckinghamshire, could hardly be compared with the luxury of a royal palace.

Eddie's education was also unconventional by royal standards. First he was sent by bicycle and not limousine to a preparatory school, Ludgrove, near Wokingham, Berkshire, where, his headmaster reports, he was "kicked around as much as any other boy."

PASSION FOR FRENCH

Then came Eton, where the adolescent duke was good at games but not outstanding. His greatest achievement was to be described as "useful" at soccer football. But he was always fairly popular with his schoolmates, principally because of a quick sense of humor and readiness for pranks.

Three years at Eton and he was suddenly uprooted and dispatched to "Les Rosey," the so-called "School of Kings" in Switzerland, for health reasons. a sufferer from hay fever since early childhood, the Duke's acute sinus trouble forced the move to a more amenable climate. He enjoyed the liberal atmosphere of Le Rosey, and it was here that he acquired his passion for skiing and a mastery of French.

Eddie, apart from his more recent celebrated holidays abroad, has seen quite a bit of the world. His mother took him just before his 17th birthday on a trip to Malaya, Singapore and Borneo.

He spent several weeks in close association with the men fighting the Red bandits in Malaya. In Singapore and Borneo he sailed in all manner of royal navy ships and explored every type of aircraft.

It was that first look at the real world that influenced Eddie to set a new royal precedent and enlist in the British army as a private soldier for a five-year engagement.

After passing his entrance examination to Britain's West Point, Sandhurst, he entered the military academy in March, 1954, as an officer-cadet at a pay of $7.84 a week.

There was no mollycoddling at Sandhurst. Eddie, perhaps because of his royal status, got the works. There was no exemption from drill, no rapid promotion, no extra leave and certainly no dodging of fatigues.

Eddie even spent part of his 19th birthday marching up and down the parade ground on punishment drill. Explained the orderly officer: "A very minor matter of military discipline."

NOT AN INTELLECTUAL

No one has ever termed the duke a brilliant scholar or an intellectual but suggestions that he is "not too bright" are quickly scotched by his Sandhurst record.

Eddie was 46th in order of merit and character in his class of 222 candidates. As a result of his grounding in French, he also captured a coveted prize for foreign languages.

On being commissioned a second lieutenant in July 1955 Eddie plumped not for one of the swank exclusive regiments of guards but for the Royal Scots Greys, a far less elite armored regiment. Today he commands a 50-ton Centurion tank.

Of course money may have had something to do with his choice too. Serving in the guards, who are as social as they are military, costs plenty, and Eddie has to make ends meet on his army pay of $893.20 a year plus a small allowance his mother gives him.

* * *

The duke will be much better off when he comes of age in October for then he will begin to benefit from the multi-million dollar trust funds set up by his late grandmother, Queen Mary.

(Copyright, 1956, By INS)

(Tomorrow: Girls, Girls, Girls



Honeymooning in northern Michigan are Mr. and Mrs. Ralph Lewis Kaphengst who were married Saturday evening. The bride is the former Ardis Lee Henderson, daughter of Mr. and Mrs. Arthur Henderson of Rosetta road. Ralph is the son of Mr. and Mrs. Arthur Kaphengst of Devondale road.

MR. and MRS. R. L. KAPHENGST

Ardis Henderson Speaks Vows at Grace Lutheran

Ardis Lee Henderson became the bride of Ralph Lewis Kaphengst in a candlelight ceremony Saturday evening at Grace Lutheran Church.

* * *

Parents of the bride are Mr. and Mrs. Arthur Henderson of Rosetta road. Ralph's parents are Mr. and Mrs. Arthur Kaphengst of Devondale road.

For the 7:30 o'clock ceremony the bride wore a gown of white nylon sheer featuring panels of embroidery in the skirt and a bodice etched with silver threads. The skirt extended into a chapel train and the bodice was fashioned with a sweetheart neckline and short sleeves accented by matching gauntlets.

The bride's pillbox-type headpiece held a fingertip veil of silk illusion, and her flowers were carnations with a center of white roses.

Shrimp-colored satin dresses with a white trim were worn by the bridal attendants. Their picture hats matched their gowns, and they carried colonial bouquets of white carnations centered by pink roses.

FIVE ATTENDANTS

Mrs. Burt Spry of Rochester was matron of honor. Bridesmaids were Bethy Trulu of Auburn Heights, Sharon Sweet of Rochester and Joan Henderson of Auburn Heights. Bobby Koppelberger of Flint served as flower girl dressed in a frock of yellow sheer.

* * *

Robert Kaphengst was his twin brother's best man. Bill Kaphengst and Martin Batoha of Rochester and Dale Henderson were ushers.

Three hundred guests attended the reception held in the Auburn Heights Community Hall. Mrs. Henderson greeted the guests wearing a yellow crystalette dress with black accessories and a carnation corsage.

Mrs. Kaphengst wore a blue lace dress with blue accessories and a corsage of blue and white carnations.

* * *

When the newlyweds left on their honeymoon, the bride was wearing a blue summer knit dress with white accessories and a corsage of white roses. They will make their home on Cass Lake road.

Coming Events

Ladies Auxiliary 1230, FOE, will hold meetings on the second and fourth Thursdays of July and August.

Huron Gardens Auxiliary 2887, FOE, will meet tonight at the Eagles Hall on Highland Rd.

Friends Prayer Group will meet with Mrs. Mattie Jackson, 27 Miller St., Thursday at 7:30 p.m.

Anna Gordon WCTU will meet July 25 with the Francis Willard Union at the home of Mrs. L. L. Marion, 1108 James K. Blvd., for a noon cooperative luncheon.

Tuesday Tee Club Enjoys Guest Day

The Tuesday Tee Golf Club held its annual Guest Day at Pontiac Country Club on Tuesday. Following a morning of golf, 12 members enjoyed luncheon and prizes were awarded.

Mrs. Eugene Elkins was awarded first prize; Mrs. Henry Healy, second prize; Mrs. Ray Gates, third prize, and Mary Ann Johnson, consolation prize.

Red Cross Plans Veterans' Dinner

Thirty-two patients from Dearborn Veterans' Hospital will be entertained at dinner Thursday at Christ Church Cranbrook by the Oakland County Chapter of the American Red Cross.

The annual event is sponsored by the Red Cross Council assisted by the American Overseas Association, the Canteen Service, Gray Ladies and Motor Service of the Oakland County Red Cross.

Prior to dinner, Gray Ladies from Oakland County will conduct the veterans on a tour of the Detroit Zoological Park.

You can straighten out a tangled fringe on the bottom of a bedspread by running a fork or a wide-toothed comb through the fringe.

PARAMOUNT BEAUTY SCHOOL
11½ S. Saginaw, Eagle Theater Bldg., Pontiac, Mich.
Enrollments Available in Day or Evening Classes.
Write, phone or call in person for Free Pamphlet.
PHONE FEDERAL 4-2352

Rotunda Inn
Overlooking Beautiful Pine Lake
Dine in Gracious Luxury and AIR CONDITIONED Comfort
New Orleans COCKTAIL LOUNGE
Michigan's Most Fabulous SMORGASBORD BUFFET
or Order from Full Course Luncheon or Dinner Menu
We Cater to PRIVATE PARTIES at the Inn or in Your Home or Office
WEDDINGS—PICNICS BANQUETS
Open 365 Days of the Year
MEMBER OF . . . GOURMET'S GUEST CLUB, DUNCAN HINES SIGNET CLUB, DINERS CLUB
. . . Fldrnl 2-9193
Rotunda Inn On the north shore of Pine Lake 3230 PINE LAKE ROAD, PONTIAC, MICH.

Birmingham TRAVEL SERVICE
We'll Plan Your Tour Free!
Phone MI 4-5711
Tickets, Reservations to Anywhere!
Grace Plummer Reilly
379 Hamilton, Birmingham

CARE-FREE SUMMER PERMANENTS
Verda and Darlene to Serve You
VERDA'S Beauty Shop
Avon Apt. Bldg.
515 E. Pike FE 2-0361
Evenings by Appointment

SPECIAL DIETETIC FOODS
Natural Health Foods
58 Wayne, Pontiac FE 4-4601
Across from the Riker Garage
Talmee Serola, Owner

A Fabulous Special Purchase!
famous Bernhard Altmann
100% IMPORTED CASHMERE COATS!
Just $109
SAVE—$16.00
In Sept. they will cost you $125
• 'Bamboo' • 'Desert Nude' • 'Montego Blue' • 'Black Cloud'
internationally famous label! flawlessly hand-tailored! hand-picked stitching! 4-season Milium lining!
Regular & Petite Sizes—6-16
For traveling, for vacationing, for year 'round.
As Little as $5 will hold in Layaway!
Cashmere Coats—Second Floor
Arthur's Your Fashion Store

STAPP'S . . . annual midsummer . .
CHILDREN'S SHOE clearance
CHILDREN'S, GIRLS', BOYS'
Summer play shoes, straps, oxfords, sandals. Every pair a quality shoe. Browns, Whites, Colors, good range of sizes. Values to $7.95. $2.91
BOYS', GIRLS', GROWING GIRLS
Oxfords, Sandals, Patents; Straps. A wonderful grouping of play and dress shoes. Choice of Browns, Blacks, Colors. Values to $8.95. $3.88
STRIDE RITE SHOES $5.49 $5.95 $4.99
Discontinued styles from our regular stock. Values reduced to.....
ODDS and ENDS TABLE $1.00
Bargains! Values! Shoes! From our Stock. Broken sizes. One pair of a kind and others. Tots' to Teens' sizes.
STAPP'S JUVENILE BOOTERY
28 E. Lawrence Street
Open Monday and Friday Evenings

BEAUTY FOR YOUR KITCHEN
With QUALITY LINOLEUM and MATCHING COUNTER TOPS of FORMICA or CONSOWELD
Your kitchen will take on new beauty with new high quality linoleum floor covering and matching counter tops.
It's easy to clean and gives your kitchen added beauty that will last for years.
Free Parking at Our Door
Drayton Floor Fashions
4667 Dixie Highway OR 3-2552

Part of Our Tempting Assortment of TRANSITIONALS
To wear right now for cool comfort that look fall—
17.98 to 24.98
Sizes 7 to 15 8 to 20
The essence of fall fashioning blended with cool summer comfort. The fashions: slim sheath lines, Empires, velvet trimmings, dark fall colors. The comfort: wonderful easy-to-care-for cottons. So tempting (especially for who's looking at you) you'll want the whole assortment.
Dresses—Second Floor
Arthur's Your Fashion Store
48 N. Saginaw St.

RE-STYLE YOUR FURNITURE
NOW—SAVE 1/3



As Little as
$35
Makes An Old Worn Chair Beautiful Again!
Work Guaranteed 5 Years
See Us Soon
Wm. Wright
270 Orchard Lk. Ave.
FE 4-0558

Tips Given for Happier Motoring

By JOSEPHINE LOWMAN

Considering the fact that women spend so much time in their cars I am giving you a few suggestions for the feminine motorist. I already have talked about posture while driving and described the unattractive aftermath of poor posture during the hours you are in your car.

* * *

1. If you drive a great deal in the summertime you may soon find yourself with one arm which is several shades darker than the other. Long sleeves in hot weather are not feasible.

You could have a separate sleeve (just from wrist to elbow) to slip on when you drive. If you do not want to bother with this you can use suntan makeup on your inside arm when you dress for special occasions.

2. Even in a car your face may become wind-burned or may be dried out by hot dusty gusts and the heat from the road. Why not use a base? You can get one for dry skins.

* * *

3. Your lips also may become dry or chapped. Be sure that your lipstick is not too dry. Apply one of the colorless pomades on long trips.

4. Remember that loose hair blowing in your face is dangerous. Let me also call your attention to the fact that flowing sleeves are not practical for efficient driving.

* * *

5. Usually we feel the most fatigue through the neck and shoulders after a long motor trip. When you reach your destination lie flat on your back on the floor. This is more restful than on a bed.

Stretch your neck slowly against the floor, making it as long as possible. Rest in this position for a while.. Turn onto your abdomen and place a hot water bottle or a heating pad on your shoulders and the back of your neck.

6. Hurry and fatigue lead to accidents. Surveys have shown that emotional factors are a major cause of traffic accidents. Do not drive when emotionally upset or when extremely tired.

* * *

Tomorrow: "Follow Lines of Least Resistance to Beat Heat."

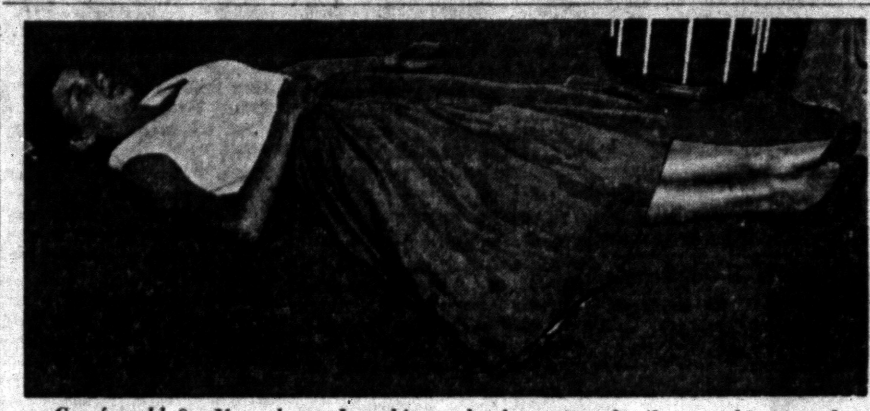

Comfortable? You bet. Josephine Lowman advises resting in this postion after a long motor trip. Stretch your neck slowly against the floor, making it as long as possible.

For Brides to Be

Call for your free copy of the Spring issue, the 'Modern Bride'

Complete Wedding Service Since 1899

Pearce Floral Company

559 Orchard Lake Ave. Phone FE 2-0127



custom-made
PERMANENTS
You'll be amazed when you see the hidden beauty in your hair brought to light with one of our very own custom permanents.
Individual Hair Styling and Cutting by Tony and Carl
Tony's
Riker Bldg.—Rear of Lobby
FE 3-7186

Professional Permanent Wave—Gives a Soft Natural Appearance
PERMANENTS, from $5.00
CALLIE'S BEAUTY SHOP
116 N. Perry FE 2-6361



IT'S TIME FOR SUMMER
TIME FOR FUN
TIME FOR BEAUTY
PERMANENTS
Lanolin Enriched
$5 - $8.50
$10
Hairstyling and Cutting by OSCAR
OPEN FRIDAY EVENINGS
No Appointment Necessary
FE 2-4959
PARISIAN BEAUTY SHOP
7 WEST LAWRENCE. (Over Old Prof's Book Shop)

Journeys, Guests Stay in Spotlight

Area Families Are Either Entertaining or Traveling

Dr. and Mrs. Dumont Staatz and their five children left today to return to their home in Tacoma, Wash., after visiting at the home of Dr. and Mrs. Frederick A. Baker on Motorway drive.

Mrs. James P. Parker and children of LaMarque, Tex., who are also visiting the Bakers, will remain for another week.

* * *

Irving A. Duffy will return to Birmingham Friday from an extended visit to Ford installations in Europe. He joined Mrs. Duffy and their son, Frank, in Sweden about a month ago, after Frank had competed in the Olympic Games at Stockholm as a member of the U. S. Equestrian Team.

* * *

Mr. and Mrs. W. H. Vann of South Shore drive, Watkins Lake, have their grandson, Vann Mitchell, visiting with them for several weeks.

He is the son of Mr. and Mrs. Walter Mitchell of Warwick, Va., who are the proud parents of another son, Gregory Glennon, born July 15.

Mr. and Mrs. James Glennon Mitchell of Mary Esther, Fla., are the paternal grandparents of Vann and Gregory.

* * *

Mrs. Richard C. Draper and daughter, Victoria Ann, of Cleveland are visiting her parents, Mr. and Mrs. William Walsh of Canterbury drive. Mr. Draper will join them over the weekend.

* * *

Mrs. Robert Shearer and sons, Richard and John, of St. Joseph street are spending the summer in Texas visiting in Houston, Fort Worth and San Antonio. They expect to return to their home the last of August.

* * *

Mr. and Mrs. Turris McCully of St. Joseph street left Tuesday for a two-week motor trip through Ontario. On their return they will visit in northern Michigan at Sault Ste. Marie and Mackinaw City.

* * *

Mr. and Mrs. Henry L. Morris of Watkins Lake announce the birth of a daughter, Leslie Rae, July 6 at Pontiac General Hospital.

Grandparents of the infant are Mr. and Mrs. E. J. Byrne of Garden City.

* * *

Mr. and Mrs. G. W. Troutman Jr. (nee Joyce McQuaid) of Winnie, Tex., are receiving congratulations on the birth of a daughter, Mary Jo, June 28.

G. W. Troutman of Beaumont, Tex., is the infant's grandfather.

* * *

Mr. and Mrs. George Hylla of Dwight avenue announce the birth of a daughter, Sharon Mary, July 11 at Pontiac General Hospital.

Mr. and Mrs. Edgar Glenn of Cadillac avenue and Mrs. Emma Hylla of Oliver street are grandparents of the infant.

Newlyweds Travel West Following Rite in Detroit



MRS. JOHN N. RALLIS

Palms and white gladioli banked the altar of Assumption Greek Orthodox Church, Detroit, for the Sunday wedding of Magda Popoudos and John Nicholas Rallis.

Magda is the niece of Mrs. Malama Phillips of Detroit. John is the son of Mrs. Cleo Rallis of Judson street and the late Mr. Rallis.

The 4 o'clock service was performed by the Rev. George N. Economov of Harrisburg, Pa. Two hundred and fifty guests witnessed the ceremony.

A gown of silk taffeta was chosen by the bride. The floor-length dress was fashioned with a lace and sequin-trimmed neckline, long sleeves and a bouffant skirt. Her veil was fingertip length and the bridal bouquet was composed of stephanotis, baby orchids and ivy.

* * *

Madeline Rallis, sister of the bridegroom, was maid of honor. She wore embroidered white organdy over Nile green taffeta with a small matching hat, and carried pale pink dahlias surrounded by American Beauty roses.

Bridesmaids were Mary Sarros and Helen Renziperis, Ann Strijulis of Detroit, JoAnn Phillips of Grosse Pointe and Ann Brown of Birmingham.

They wore lemon yellow gowns styled like the maid of honor's and carried bouquets of small yellow chrysanthemums.

Elaine Nickolopoulos wore white net over satin for her duties as flower girl. Philip Phillips of Detroit carried the pearl crowns for the ceremony and Aery Nickolopoulos was ringbearer.

Alex Sarros served as best man, and ushers were Gus Rallis and Socrates Rallis, brothers of the bridegroom; John Rendziperis, John Phillips of Grosse Pointe and Mike Veronis of Miami, Fla.

At the reception held at the Embassy Ballroom in Detroit, Mrs. Phillips wore a dress of gray lace over rose taffeta with a corsage of white and rose carnations.

Following a motor trip to the West Coast the newlyweds will make their home on East Pike street. For traveling, the bride changed to a beige linen suit with dark brown accessories.

It's so easy to be *firm*... in
Warner's*
French-stitched Bra

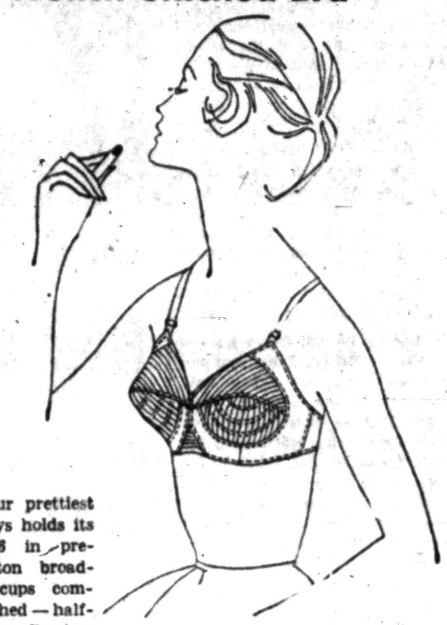

It takes your prettiest shape—always holds its own! #2076 in preshrunk cotton broadcloth, the cups completely stitched—half-lined for extra firming. In White, A, B or C cup, priced at only
$2.50
*Reg. U. S. Pat. Off.
Cecile's
4490 Dixie Hwy. Open Fridays 'Til 9 OR 3-7224

ANNUAL..JULY Clearance

INFANTS'

Infant Crawlers, *Values to 2.98*	2 for 3.00
Toddler Coats, *Values to 24.98*	7.00-18.00
Boys' Coats, *Values to $14.98*	6.00-10.00
1-piece Playset & Cap, *Ideal for fall, Value 4.98*	3.00
Toddler Boys' Suits, *Long Pants & Jacket, Value 5.98*	4.00
Toddler Dresses, *Value 5.98*	Now 2.88-3.88

GIRLS'

Swim Suits, *Odd Lot, Values to 4.95*	2.00
Pajamas, *Values to 2.98*	2.00
Sleeveless Blouses, *Values to 2.50*	2 for 3.00
Cotton Skirts, *Values to 3.98, Sizes 3-14*	2.00
1-pc. Play Suit—Matching Skirt, *Values 7.98, Size 7-14*	6.00
Sun Dresses, *7-14*	3.00
Coats, *Values to 24.98, Sizes 3-14*	10.00 to 18.00
Suits, *Values to 19.98, Sizes 3-14*	8.00 to 12.88
Dresses, *Values to 14.98*	3.88-8.00
Subteen Skirts, *Values to 7.98*	4.00
Boy Style Coat, *Value to 24.98*	Now 18.00

BOYS'

Suits, *Values to 22.98, Sizes 3-12*	6.00-18.00
Sport Jackets, *Values 15.98, Sizes 3-12,*	8.00-14.00
One Group of Shirts, *Values to 2.98, Sizs 4-12*	Now 1.88
Boys' Cabana Sets, *Values to 5.96, Sizes 6-12*	3.88
Odd Lots of Wash Pants	2.00

THE MARGARET ANN SHOP
RIKER BLDG.—W. HURON ST.

Beauty Clinic

MODERN MIRACLE

Has your hair lost its sparkle? Is it dull, lifeless, frizzy? Have you tried home remedies without success? We have good news for you. We do have a treatment that will help. First of all, what happens to your hair when it has been sun broiled, over bleached, wind dried or just abused from too strong chemicals such as detergent shampoos. Take a piece of rope (which is made up of hundreds of strands) untwist the end, see what happens. The strands separate and the rope or string has lost its strength or shape. Your hair is made up of strands just like the rope, except that in the hair they are called Keratin chains. When your hair has been damaged and neglected these Keratin chains separate and your hair becomes dry and frizzy. A new type of treatment will knit the Keratin chain or strand together and give the hair new luster and strength. Can we help you with your problem? Call us for an appointment.

Phone Edythe McCulloch Beauty Shop, FE 2-7431, 608 Pontiac State Bldg.

VACATION
LUGGAGE
smart styles | new colors | all sizes



Consisting of Many Nationally Advertised Lines
Also a Complete Line of Small Leather Goods
Gift Wrapping and Initialiing at No Extra Charge
KIMMINS
LEATHER GOODS
14 W. Huron FE 2-2620

2-HOUR FREE PARKING
Have Your Ticket Validated When You Make a Purchase at Jacobson's

SUMMER STORE HOURS
Monday Through Friday
9:30 A. M. Until 5:30 P. M.
Closed All Day Saturday



the ultimate in beauty---
OUR CUSTOM-CUT
CASHMERE COATS

Traveling the seasons with unsurpassed luxury, grace and beauty . . . our elegant Einiger cashmeres, flawlessly hand-tailored thoroughbreds . . . lined with Milium and Mitin-mothproofed. Here, from our complete collection . . . LaVigna's notch lapel aristocrat in beige, red, brown or blue. Custom-cut in regular and petite sizes 8 to 18. Or, order a cashmere coat made-to-measure at no extra cost.

149.95
COAT SALON
STREET LEVEL

Jacobson's
MAPLE at BATES BIRMINGHAM

COME SEE . . . YOU'LL SAVE AT A&P!

Customers' Corner

Savings Story . . .

It's easy to balance your books when you shop at A&P. That's because we write more low prices . . . on more items more days of the week at A&P. This cuts your total food bill . . . making for a happy ending to each shopping trip!

In brief, that's our short story. We know that it can help your pocketbook.

Come see . . . you'll save!

CUSTOMER RELATIONS DEPARTMENT
A&P Food Stores
420 Lexington Avenue, New York 17, N. Y.

At Their Tender, Flavorful Best—Oven-Ready DUCKLINGS

3½ TO 5 LB. SIZES

BUDGET PRICED

Want to give your family a real treat? Here's your opportunity! Get one of these plump, tender ducklings at A&P and watch the enthusiasm when the folks set down to dinner! And don't be misled by the price. While they're budget priced, they're TOP QUALITY. More, they're oven-ready. And, here's a tip. At this low price it will pay you to get an extra quantity for your freezer.

LB. 39c

THE PICK-OF-THE-PATCH, SWEET AND OOZING WITH JUICE!

SOUTHERN GROWN, RED RIPE

Watermelons 20-22 LBS. AVERAGE EA. 89c

U.S. NO. 1—EASTERN SHORES

Potatoes . . . . . 10 LB. BAG 89c

Fresh Carrots	2	16-OZ. PKGS.	29c
California Grapefruit	2	31-SIZE FOR	29c
Sweet Cantaloupes		JUMBO, 23-SIZE EA.	29c
Red Radishes	2	6-OZ. CELLO PKGS.	19c
Duchess Apples	2	NEW CROP LBS.	29c
California Oranges	5	LB. BAG	59c
Peaches	2	SWEET, JUICY RED HAVEN LBS.	29c
Fresh Tomatoes		14-OZ. PKG.	25c
Pascal Celery		FRESH, CRISP, 24-SIZE STALK	25c
Green Peppers	4	PLUMP, TENDER FOR	29c
Head Lettuce	2	CRISP, FRESH, 24-SIZE FOR	29c
Fresh Beets	2	HOME GROWN BUNCHES	19c

A&P FRESH FROZEN, SLICED

Strawberries 4 10-OZ. PKGS. 89c

A&P Garden Peas	2	10-OZ. PKGS.	37c
A&P Broccoli Spears	2	10-OZ. PKGS.	39c
A&P Orange Juice	6	6-OZ. CANS	98c
Libby's Pies	4	CHICKEN, TURKEY OR BEEF FOR	89c
Libby's Lemonade	8	6-OZ. CANS	99c

YOU CAN PUT YOUR TRUST IN *"Super-Right" Quality** MEATS!

"SUPER-RIGHT"—CHOICE CENTER CUTS

Round Steaks . . . . . LB. 69c

"SUPER-RIGHT" QUALITY, BEST BLADE CUTS

Chuck Roasts . . . . . LB. 35c

Ground Beef	"SUPER-RIGHT" GUARANTEED FRESH	LB.	39c
Stewing Beef	"SUPER-RIGHT" LEAN BONELESS	LB.	59c
Beef Roast	"SUPER-RIGHT" ARM OR ENGLISH CUTS	LB.	45c
Beef Rib Roast	"SUPER-RIGHT" 7-IN. CUT, FIRST 5 RIBS.	LB.	65c
Beef Rump Roast	"SUPER-RIGHT" BONELESS	LB.	79c
Veal Roast	"SUPER-RIGHT" LEG, RUMP OR SIRLOIN	LB.	49c
Pork Roast	"SUPER-RIGHT" BOSTON STYLE	LB.	39c
Fancy Bacon	"SUPER-RIGHT" SLICED	LB. PKG.	49c
Allgood Bacon	LEAN SLICED	LB. PKG.	45c
Sliced Large Bologna	"SUPER-RIGHT"	LB.	39c
Skinless Franks	"SUPER-RIGHT" ALL MEAT	LB.	43c
Frying Chickens	COMPLETELY CLEANED WHOLE OR CUT-UP	LB.	45c
Roasting Chickens	PETTIE BIRD BRAND 4 TO 5 LB. SIZE	LB.	53c

FOR BROILING OR FRYING

White Bass Fillets LB. 49c

Fish Fillets	CAP'N JOHN'S—HADDOCK, COD OR OCEAN PERCH 3	1-LB. PKGS.	89c
Dressed Whitefish	FOR BROILING OR BAKING	LB.	59c
Fish Sticks	CAP'N JOHN'S JUST HEAT AND SERVE	10-OZ. PKG.	29c

*Because meat represents about 25% of your food budget, it's important to know . . . A&P's "Super-Right" Quality is a reliable standard of top meat value. "Super-Right" assures you that whatever you choose at A&P is *Quality Right . . . Controlled Right . . . Prepared Right . . . Sold Right* and *Priced Right.*

CRESTMONT—7 POPULAR FLAVORS

Ice Cream . . ½-GAL. CTN. 79c

A&P Swiss Cheese	SLICED	8-OZ. PKG.	37c
Cream Cheese	PHILADELPHIA 2	3-OZ. PKGS.	29c
Sharp Cheddar	NEW YORK TANGY	LB.	69c
Silverbrook Butter	FINE QUALITY, LB. PRINT	LB.	63c
Sunnybrook Butter	FINEST QUALITY QUARTERED	LB.	67c
Kraft's Cheese Whiz		LB. JAR	53c
Mild Cheddar	WISCONSIN	LB.	49c

JANE PARKER—REG. 70c VALUE

Giant Jelly Roll NOW ONLY 49c

Jane Parker Pies	PEACH STREUSSEL OR BLUEBERRY	8-INCH SIZE	49c
Sugar or Hermit Cookies	2	PKGS.	49c
White Bread	JANE PARKER SLICED 2	1¼-LB. LOAVES	35c
Coffee Cake	STREUSSEL SQUARES	ONLY	29c
Hot Dog or Sandwich Rolls		PKG. OF 12	30c
Potato Chips	JANE PARKER TWIN PACK	FULL POUND	69c
Sandwich Cookies	SIX VARIETIES	PKG.	23c
Dinner Rolls	JANE PARKER	PKG. OF 12	17c
Orange Chiffon Cake		EA.	55c
Protein Bread	LESS CALORIES PER SLICE	12-OZ. LOAF	23c

Pard Dog Food	3	1-LB. CANS	47c
Duncan Hines	CAKE MIXES CHOC. WHITE YELLOW 3	19-OZ. PKGS.	95c
Cracker Jack	FOIL WRAPPED 4	1⅞-OZ. PKG.	29c
Oz Peanut Butter	SWIFT'S	20-OZ. JAR	59c
Mazola Oil		GAL.	2.19
Heinz Baby Food	STRAINED 6	4¼-OZ. JARS	59c
Velveeta	KRAFT'S TASTY CHEESE FOOD 2	LB. CTN.	85c
Parkay Margarine		1-LB. CTN.	29c
Linit Liquid	5c OFF	32-OZ. BOT.	18c
Roman Cleanser		½-GAL. BOT.	31c

ANN PAGE, RICH IN EGG YOLK

Mayonnaise . . . . . QT. JAR 49c

A&P Applesauce	3	16-OZ. CANS	41c
Fruits for Salads	A&P BRAND	30-OZ. CAN	49c
Grapefruit Sections	A&P BRAND 2	16-OZ. CANS	31c
Cling Peaches	A&P BRAND 3	29-OZ. CANS	95c
A&P Grape Juice		24-OZ. BOT.	27c
Iona Bartlett Pears	3	29-OZ. CANS	89c
A&P Blended Juice		46-OZ. CAN	29c
Sunnyfield Corn Flakes		18-OZ. PKG.	23c

A&P's OWN PURE VEGETABLE

dexo Shortening 3 LB. CAN 79c

Kretschmer Wheat Germ		12-OZ. JAR	29c
Cake Mixes	DROMEDARY WHITE, YELLOW, CHOC. 3	19-OZ. PKGS.	79c
Coldstream Salmon	PINK	16-OZ. CAN	55c
Sunnyfield Flour	5	LB. BAG	37c
Macaroni Dinner	KRAFT'S 2	7¼-OZ. PKGS.	31c
A&P Tomato Sauce	3	8-OZ. CANS	25c
Iona Tomatoes	2	16-OZ. CANS	27c
Iona Corn	GOLDEN CREAM STYLE 4	16-OZ. CANS	49c
Cut Wax Beans	IONA 4	15-OZ. CANS	49c
Ann Page Red Beans		16-OZ. CAN	10c
Fluffo	GOLDEN SHORTENING 3	LB. CAN	97c
Dash Detergent	25c OFF	9¼-LB. PKG.	1.93
Silver Dust	LARGE PKG. 31c	GIANT PKG.	78c
Breeze	15-OZ. PKG. 31c	38-OZ. PKG.	75c
Ivory Soap	4	PERSONAL SIZE CAKES	25c
Wisk	FOR AUTOMATIC WASHERS 16-OZ. PKG. 37c	32-OZ. PKG.	67c
Liquid Vel		22-OZ. PKG.	63c
Cashmere Bouquet	3 REG. CAKES 28c 2	BATH CAKES	27c
Ajax Cleanser	4	14-OZ. CANS	49c
Vel		15-OZ. PKG.	30c

ASSORTED FLAVORS, EASY TO PREPARE

Sparkle Puddings . . . PKG. 5c

French Dressing	KRAFT'S	16-OZ. BOT.	39c
Sandwich Spread	ANN PAGE	16-OZ. JAR	35c
Libby's Beef Stew		24-OZ. CAN	35c
A&P Asparagus	ALL GREEN CUT SPEARS 2	14½-OZ. CANS	45c
Chili Con Carne	LIBBY'S	24-OZ. CAN	39c
Dry Milk Solids	WHITEHOUSE' INSTANT 2	9.6-OZ. CANS	45c
French's Mustard		9-OZ. JAR	15c
Cleansing Tissues	ANGEL SOFT 2	PKGS. OF 400	39c

SULTANA BRAND, CALIFORNIA

Fruit Cocktail . . 3 29-OZ. CANS 1.00

Paper Napkins	HUDSON, WHITE	PKG. OF 80	10c
Cold Cups	PURITY BRAND	PKG. OF 25	25c
Sandwich Bags	TIDY HOME BRAND	PKG. OF 80	27c
Waxed Paper	CUT-RITE BRAND 2	125-FT. ROLLS	49c
Sultana Peanut Butter		16-OZ. JAR	39c
Pork & Beans	SULTANA	16-OZ. CAN	10c
Liquid Starch	BRIGHT SAIL	QT. BOT.	16c
Spaghetti Sauce	CHEF BOY-AR-DEE 2	8-OZ. CANS	29c
Dailey Sweet Pickles	CROSS CUT	QT. JAR	29c
Daily Dog Food	10	16-OZ. CANS	79c
Whole Sweet Pickles	DAILEY	32-OZ. JAR	49c
Strawberry Preserves	ANN PAGE	12-OZ. JAR	29c
Sultana Rice		2-LB. PKG.	27c
Wrisley Toilet Soap	8	BARS IN BAG	57c
Tomato Soup	ANN PAGE 3	10½-OZ. CANS	29c
Black Pepper	ANN PAGE, GROUND	2-OZ. CAN	17c
Karo Syrup	BLUE LABEL	24-OZ. BOT.	21c
Corned Beef Hash	LIBBY'S	16-OZ. CAN	31c

SHOP THIS VALUE!

Iona Peas . . . 4 15-OZ. CANS 49c

Navy Beans	JACK RABBIT BRAND	2-LB. PKG.	25c
Libby's Corned Beef		12-OZ. CAN	49c
Red Star Yeast		½-OZ. PKG.	5c
Sultana Tuna Flakes	2	6-OZ. CANS	35c
Lemon Pie Filling	SPARKLE BRAND	PKG.	5c
Aluminum Foil	ALCOA	25-FT. ROLL	29c
Banquet Boned Chicken		5-OZ. CAN	35c
Prune Juice	SHEDD'S LADY BETTY	32-OZ. BOT.	29c
A&P Grapefruit Juice	2	46-OZ. CANS	47c
Del Monte Peas	2	12-OZ. CANS	39c

TASTE THE DIFFERENCE!

CHANGE TO THE COFFEE THAT'S *Alive* WITH FLAVOR!



Naturally the taste is unique! A&P *premium-quality* Coffee is freshly roasted, Custom Ground . . . truly "Alive with Flavor." Try it *hot or iced.* You'll agree the taste is a standout . . . and the price is outstandingly thrifty!

Mild & Mellow

Eight O'Clock 1-LB. BAG 85c

3-Lb. Bag 2.49

Rich & FULL-Bodied		Vigorous & Winey	
RED CIRCLE		BOKAR	
1-LB. BAG	95c 3-Lb. Bag 2.79	1-LB. BAG	99c 3-Lb. Bag 2.91

DELICIOUS . . . HOT OR ICED!

OUR OWN TEA



NOW 5c OFF REGULAR PRICE!

Here's a big Our Own Tea Value . . . take advantage of it while it lasts!

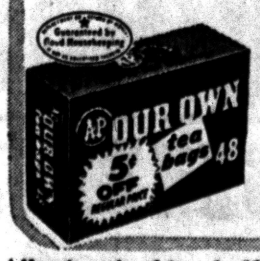

48 TEA BAGS

You Pay Only **40c**

All prices in this ad effective thru Sat., July 21st

AMERICA'S FOREMOST FOOD RETAILER . . . SINCE 1859

A&P Super Markets

THE GREAT ATLANTIC & PACIFIC TEA COMPANY

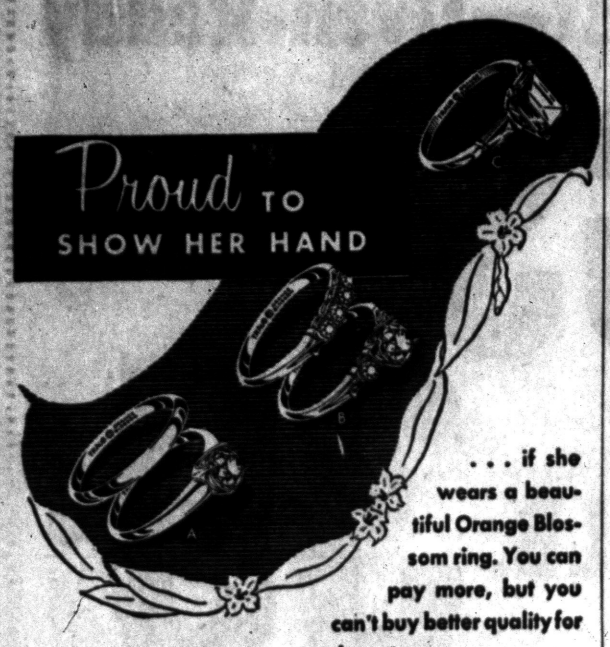

. . . if she wears a beautiful Orange Blossom ring. You can pay more, but you can't buy better quality for the money.

Optometrists—Jewelers

REDMOND'S

81 N. Saginaw FE 2-3612



MODERN DESIGN—Dieter Jansen displays him 2,500 hours to build the radio-controlled, his model of the ocean liner of tomorrow. It took propeller-driven boat in West Germany.

Solution to Stray Dogs: Tax Expectant Females

LOS ANGELES (AP)—Mrs. Sally Moody, president of Animal Allies, suggested that the number of stray dogs could be reduced "if such an ordinance were passed making female dogs subject to a $25 license fee before they have puppies.

Richard L. Bonner, manager of the Animal Regulation Department, said the proposed love licensing was "probably legal, but unenforceable."

WORRIED OVER DEBTS?

If you are unable to pay your payments, debts or bills when due, see MICHIGAN CREDIT COUNSELLORS and arrange for payments you can afford, regardless of how much or how many you owe.

NO SECURITY OR ENDORSERS REQUIRED
ONE PLACE TO PAY
Member American Association of Credit Counsellors

"Let 9 Years of Credit Counselling experience assist you"
Hours: Daily 9 to 5. Wed. & Sat. 9 to 1. Evenings by App't.

MICHIGAN CREDIT COUNSELLORS
61½ S. Saginaw FE 8-0456 Above Oakland Theater

Soviet Families Won't Have Car

NEW YORK (INS)—Four American builders just returned from a 30-day tour of the Soviet Union report that few Russian families of the future will have a family car, according to Soviet planners.

* * *

"The motor age will catch up with them," said Earl W. Smith, chairman of the 18-man delegation of the National Association of Home Builders, "but they seem to think they can get along without mass use of automobiles."

According to Smith, who spoke at a news conference, the Soviet is engaged in an impressive experiment in community planning.

The Russian community of the future, he said, is designed as a self-contained unit clustered around a working establishment.

Factory or office, shopping center, amusement or cultural facilities are all within a five or ten minute walk of mass housing blocks.

"Everything is close at hand; cross city travel is at a minimum. They have no need for a family car," Smith said.

While Smith praised the scope of the Russian construction program, he said complete lack of maintenance made it almost impossible to guess at the age of Russian buildings.

He said Russian builders told the delegation that they were aware that much of their material was of low quality.

But Russians are introducing techniques that Soviet builders delegation observed on their visit to the United States last year.

* * *

Russian kitchens, for the first time, are being equipped with cabinets. Closets are now a standard apartment feature and bathroom design is utilizing American trends.

Harmony Seen for Arabs If Syrians, Egyptians Unite

DAMASCUS, Syria (AP)—The projected federal union of Syria and Egypt may lay the foundation for a new agency of cooperation within the Arab world in foreign, economic and military affairs.

* * *

A high Syrian source reports President Shukri Kuwatly has suggested that the union — negotiations for which were officially approved by the Egyptians and the Syrians July 5 — be opened "to any other Arab country that agrees to its principles and charter."

Most of the Arab nations are loosely aligned in the Arab League, with headquarters in Cairo. They are united in distrust of Israel. They see eye to eye on many other issues. But there are distinct exceptions. No great success has attended past efforts to weld them into a cohesive federation.

The Syrian informant said Kuwatly's government is working on details of a 40-article draft to be presented to Egyptian President Gamal Abdel Nasser's regime for negotiations early in August. He said Kuwatly twice before approached Egypt on this subject, once in 1954 and again at the Syrian-Egyptian-Saudi Arabian summit conference in Cairo last March.

By this account, these are the main points:

"1. Both contracting countries should abandon part of their sovereignty to cooperate under a federal union covering foreign, military and economic affairs.

* * *

"2. Formation of a federal council composed of executive and legislative authorities, plus a federal supreme court of justice.

"3. An executive federal authority should be composed of both countries' foreign, defense and economy ministers to conduct common policies of the union.

"4. A federal legislative assembly should be composed of equal members from both states elected by the Syrian and Egyptian parliaments to make necessary laws for the union.

"5. A federal supreme council of justice should have sole authority to rule and decide over differences which might arise between parties of the union.

"6. The federation should have a president elected every two years by a legislative federal assembly and the presidency should rotate between Syria and Egypt.

"7. Both states should maintain their internal autonomy, their present political status and regimes under federation.

* * *

"8. Both countries' citizens should be given unified federal citizenship enabling them to travel freely within the federation, but they should maintain their original citizenships to carry out their internal local political rights in both states."



Sparks-Griffin
FUNERAL HOME
"Thoughtful Service"
46 Williams St. Phone FE 2-5841
24-Hour Ambulance Service
Glenn H. Griffin

(Advertisement) (Advertisement)

I FIRST LEARNED ABOUT O-JIB-WA BITTERS THROUGH A TRUE TESTIMONIAL SUCH AS YOU ARE NOW READING



"My sister in Grand Rapids knew so many people that O-JIB-WA helped, that she sent me a newspaper clipping about it, and urged me to give it a trial. For two years I suffered from rheumatism and arthritis in my arms and legs, with lots of pain, so I was anxious to try it. Well, I purchased the large bottle and followed the directions carefully. By the time the bottle was half gone, I had received grand results. Just a short time later, I was better, and could walk and get around good again. Another way O-JIB-WA BITTERS helped me was as a tonic. I was awfully rundown, and it helped my stomach, liver and kidneys so much, that I wouldn't be without it now. My nerves too are much better, so I personally feel that this is the best medicine made. Among the many people I know who your medicine has helped, is a relative who can walk again thanks to O-JIB-WA. My druggist also told me about a lady he knew, who was flat on her back with arthritis, and then successfully overcome it with your medicine. Is it any wonder that I praise and recommend O-JIB-WA BITTERS every opportunity I get?"

Miss E. Adams

Evelyn Adams
214 Rock River Ave.
Three Rivers, Mich.

Available at CUNNINGHAM, SIMMS, THRIFTY DRUG STORES in PONTIAC and ALL LEADING DRUG STORES in MICHIGAN.

As Easy as A. B. C.

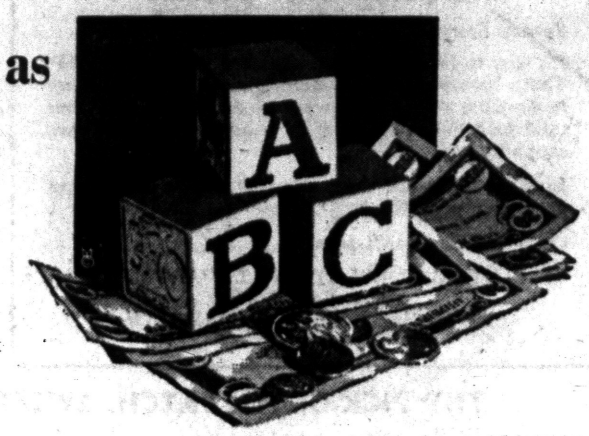

It's as easy as A. B. C. to open a savings account at PONTIAC FEDERAL SAVINGS. Take a few minutes today and stop in and open your account. There are no parking problems with our large off-the-street lot, behind our main office.

We Pay 2½% on All Accounts



Free Parking
16 E. Lawrence St.
Downtown

761 W. Huron St.
407 Main Street
Rochester

Lean Pure Beef **GROUND BEEF** 3 lbs. 79c

Tender Steer Beef **QUARTERS**
HINDS..... 39c Lb.
FRONTS..... 29c Lb.
No Charge for Cutting or Grinding

Lean Meaty **SHORT RIBS** 19c lb.

QUALITY STEER BEEF
ROUND, SIRLOIN or CLUB STEAK 49c Lb.

Mich. Grade 1 Skinless **WIENERS** 3 lbs. 89c

Tender Sliced **BEEF LIVER** 19c lb.

Small—All Lean **Smoked Picnics** 29c lb.

Grain Fed Beef
Chuck Roast 29c Lb.

NOW! Is the Time
Fill Your Freezer Today
QUALITY MEATS At the Lowest Prices in Years

SHINNER'S MEATS
2 NORTH SAGINAW
Prices Effective Through Sat., July 21st

FREE DRIVE-IN THEATER TICKETS With Each $3.00 Meat Purchase

FREE PARKING — **MAC'S** — FREE PARKING
DOES IT AGAIN!
256 S. Saginaw **REPEAT SALE** 256 S. Saginaw

Super **KEM-TONE** Reg. $6.19 $4.45 GAL. ALL COLORS

The Miracle Enamel **KEM-GLO** Reg. $8.98 $6.95 GAL. ALL COLORS

House Paint Reg. $4.95 $1.98 GAL.

6x6 VINYL PLASTIC **TILE** Your Choice 5c EA.

Tile & Floor Patterns 9x12 **LINOLEUM RUGS** Reg. $5.98 $3.98

Plastic **WALL TILE** Choice of Colors 4¼x4¼ 1c EACH

Heavy Duty 9x9x⅛ **Pure Vinyl** Reg. 55c 19c EA.

ARMSTRONG'S INLAID **TILE** 9x9 Reg. 15c 10c EA.

Felt Base **LINOLEUM** Heavy Weight Reg. 59c run. ft. 39c

Inlaid **LINOLEUM** Spatter Jackstraw Marbels Tile & Wood Designs 98c run. ft. ENDS OF ROLLS

SPECIAL ODD LOTS Inlaid - Vinyl - Asphalt **TILE** Reg. to 29c 9x9 5c each

Armstrong's Vinyl-Asbestos **TILE** Never Needs Waxing 30 Colors Reg. 19c 12c EACH

STORE HOURS:
Tues. - Wed. - Thurs. and Sat. 9 to 6
Monday and Friday 9 to 9
PLENTY OF FREE PARKING

We Will Arrange Installation of Tile, Linoleum and Wall Tile



Mac's PAINT & TILE MART
256 So. SAGINAW FEderal 2-1026

East Jordan Pitches In to Obtain New Factory

EAST JORDAN (AP)—Businessmen in this little northwest Michigan town (pop. 2,2000) wasted no time when they learned the Mount Clemens Metal Products Co. was considering construction of a branch plant.

In four days last week they pledged $25,000 toward construction of the $50,000 plant if the company would build it in East Jordan. The firm already operates a branch plant here.

The deal was closed yesterday. The company, which manufactures metal castings, will employ an additional 50 workers when the new plant is completed.

Miami's Fashion Council now numbers 82 members, whose gross annual business amounts to $45,000,000 and whose yearly payrolls total $15,000,000.

Polish Reds to Try 387 for Poznan Riots

VIENNA (AP)—Communist Poland announced today that 387 persons will be brought to trial for last month's uprising at Poznan.

Prosecutor Marian Rybicki, in a report quoted by the official Polish news agency PAP, said 323 would be tried on charges of armed attacks on public buildings and the public authorities.

* * *

Rybicki said another 64 persons would be tried for looting during the three-day workers' rebellion which began June 28.

No date was given for the trials.

Auto Industry Produces 4 Millionth Car of Year

DETROIT (INS)—Ward's Automotive Reports said today that U.S. automotive manufacturers produced their four millionth vehicle of 1956 this week.

The statistical agency said this was accomplished when the plants returned to five-day schedules.

Ward's said that through today, the industry had turned out 3,371,616 cars and 630,325 trucks for a total of 4,001,941 vehicles.

U.S. cars and trucks being scrapped today average 13.8 years in age.

NEWS of Special Interest to YOU!
See Page 22 of Today's Pontiac Press

"Happy Birthday to Toppie — Happy Values for You"

1ST Anniversary Celebration



Kroger
LIVE BETTER · FOR LESS

OF TOP VALUE GIFT STAMPS AT ALL KROGER STORES!



SWIFT'S Corned Beef
Wonderful for quick savory sandwiches and snacks. Buy several cans now at this low, low Kroger price!
12-Oz. Can 39c



"THRIFTY" Round or Sirloin Steaks
"Thrifty" meat. Lean and juicy. "Thrifty" meat is not Kroger-cut Tenderay Beef! Budget priced.
LB. 69c



WHOLE Watermelon
Red-Ripe right down to the rind. Crisp as frost. 21 pound average. Tasty treat for salads, desserts.
Each 89c

Vac Pac Coffee — Cup-O-Cheer brand. Mellow-rich flavor	1-Lb. Can	79c
Pot Pies — Banquet Beef, Chicken or Turkey	5 8-Oz. Pies	$1.00
French Fries — Kroger frozen, ready to heat and serve	6 9-Oz.	$1.00
Graham Crackers — Sunshine. Everyday low price	1-Lb. Box	37c
Cook Book — Pillsbury. 100 Prize-Winning Recipes	Each	25c
Cracker Jack — Caramel Coated Pop Corn	3 Boxes	21c
Campfire MARSHMALLOWS — Everyday low price	1-Lb. Pkg.	33c
Cocoanut Macaroons — Kimbell Brand	8-Oz. Pkg.	29c
Wesson Oil — Get refund coupons at store. Save!	Quart	71c
White Bread — Fresh Kroger sliced. Everyday low price	20-Oz. Loaf	17c
Mazola Oil — New low, low, low price	Gallon Can	$1.89
Asparagus — Kroger Picnic. Everyday low price	10½-Oz. Can	29c
Red Heart DOG FOOD — Beef, Liver or Fish. Stock up sale	6 16-Oz. Cans	89c
Mild Cheese — Wisconsin Longhorn. Mellow flavored	Lb.	49c
Ritz Crackers — Everyday low price	1-Lb. Pkg.	35c
Planter Peanuts — Cocktail variety. Everyday low price	7¼-Oz. Can	39c
Sprite — Liquid. Lotion-gentle to hands	12-Oz. Btl.	27c
Red Star Yeast — Everyday low price	3 Pkgs.	14c
Ground Beef — Ground fresh several times daily	Lb.	39c
Chuck Roast — "Thrifty" Blade Cut	Lb.	33c
Sliced Bacon — Hygrade's Old Favorite	Lb.	47c
Pork Sausage — Hygrade's Roll style	3 Lb. Roll	69c
Polish Wieners — Hygrade's Old Country style	14-Oz. Pkg.	49c
Skinless Wieners — Hygrade's Delicious Flavor	Lb.	45c
Lemons — Juice-Laden California 180 size	Doz.	49c
Cauliflower — Home Grown, closely packed heads	Each	19c
Peaches "SUNNY SLOPE" — Tree-ripe beauties. U. S. Fancy	Lb.	29c
Valencia Oranges 126 Size — California. Ideal for juice	Doz.	49c
Blueberries — New Jersey grown. Plump and juicy	Pint	39c
Seedless Grapes — California. Ideal for nibbling	Lb.	29c

FRESH WHOLE OR CUT-UP
Stewing Chickens
Plump and tender. Completely cleaned for you.
Lb. 39c

FIRM AND JUICY "OUR PRIDE"
Tomatoes
Garden-fresh. Ideal for slicing or salads.
14-Oz. Plastic Tube 29c



Here Are Just A Few of the Gifts You Can Get With Top Value Stamps From Kroger!



BORG BATH SCALE
Chromium plated head with "Binocular" dial, rustproof case. Zero-set knob. Hard baked enamel trim. Only 2 Top Value Stamp books.

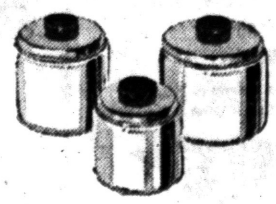

MIRRO CANISTER SET
Copper-Tone, 3 pieces. Wood knobs in walnut finish top these gleaming canisters. Rustproof aluminum. Only 2 Top Value Stamp books.



CANNON TOWEL SET
Two 25"x48" bath towels, two 16"x30" face towels, two 13"x13" washcloths. Self colored borders. Only 2 1/5 Top Value Stamp books.

STORE HOURS HERE
SEE MANAGER

DAY AFTER DAY, ITEM AFTER ITEM, PRICES ARE LOWER AT KROGER!

We reserve the right to limit quantities. Prices effective through Sunday, July 22, 1956

Land Optioned for New Waterford Post Office

Seeking Bids for Building

Summerfield's Name Holds Site on Dixie; Would Double Space

WATERFORD—Another attempt to secure a new post office building is underway and this time, according to Postmistress Mrs. Robert Amos, is more likely to be successful.

Tries to have someone build a post office building for lease to the government have failed repeatedly during the past two years.

An option is now held on a desirable piece of property in the central part of the village and on Dixie Highway, Mrs. Amos reports. This, she says, should ease details, for possible builders.

The new building will provide 1,600 square feet of space, much more than in the present post office at 5836 Andersonville Rd., which Mrs. Amos says is inadequate. Present floor area is only 550 square feet, she says.

The new building's lease would be for from five to ten years from the date of occupancy, Mrs. Amos says. It should state the price per annum, including heat, light, power, water, toilet facilities, plumbing, heating and lighting fixtures.

The building would be on property now optioned by Postmaster General Arthur A. Summerfield and which would be sold to the successful bidder.

General building requirements and equipment specifications and information concerning lease provisions may be obtained from Inspector John Jehowski, 213 Federal Building, Detroit, Mrs. Amos says.



PLAN LAWN PARTY — Taking a final check on card game prizes for the annual lawn party of the Little Flower Guild of Our Lady of Refuge Church, Orchard Lake, are, left to right, Mrs. Bill Bern, Mrs. John Cosgrove and Mrs. Roger Zucchet. The bridge-luncheon will be July 19 at Mrs. Zucchet's home, 7701 Sweetbriar, Westacres.

GOP Candidates to Hear Higgins at Rally Tonight

Republican candidates for county and state offices will rally tonight at 7:30 in Avon Park on Ludlow street, Rochester.

Main speaker will be George N. Higgins, Republican congressional candidate. He will spak on Michigan roads. Higgins heads the Michigan Turnpike Authority.

About 150 candidates and state Republicans are expected to attend, said Frances O. Covert, Avon Township clerk.

Sunday Picnic Slated for Pontiac Local 653

Members of Pontiac Local 653 (UAW-CIO) and their families will gather at Walled Lake Amusement Park, Sunday, for the organization's annual picnic.

Those attending will board buses in front of the local's hall (386 E. Kennett Rd.) at 9:30 and 10:30 a.m., and return at 5:30 p.m., according to president Charles Curry.

Picnic events, including games and contests, will begin at 11 a.m., Curry said.

Elect Mrs. Farrand Legion Auxiliary Head

LAPEER—Mrs. Marjorie Farrand was chosen president of the American Legion Auxiliary at a meeting last Wednesday.

Other officers elected were Mildred Johnson, first vice-president; Thelma Mowen, secretary; Eldia Wendorf, secretary; and Joan Walz, treasurer.

Bernice Surtees is historian; Helen Thomas, chaplain; Edith Burke, sergeant at arms; and Iris Carls and Lena Bailey are color bearers.

Lake Orion Appoints Kirkpatrick for Study

LAKE ORION — Carroll Kirkpatrick, councilman, has been appointed to make a careful study for the village council of the route and plans for the proposed North-South turnpike.

A map sent to a recent council meeting by the Oakland County Road Commission drew much discussion of the proposed turnpike, especially of the indicated location of the Ortonville Interchange.

Kirkpatrick is to report at the next meeting.

Artists to Convene

ANN ARBOR (AP)—The University of Michigan's annual amateur art exhibition and regional conference will be held July 30-Aug. 12 with some 175 painters expected to exhibit.

Auburn Unit to Meet

AUBURN HEIGHTS—The Auburn Heights Community Club will meet at the home of Mr. and Mrs. William Craven, 2032 Joy Rd. tomorrow for a potluck dinner and cards. Dinner will begin at 6 p.m.

(Advertisement)

Do FALSE TEETH Rock, Slide or Slip?

FASTEETH, an improved powder to be sprinkled on upper or lower plates, holds false teeth more firmly in place. Do not slide, slip or rock. No gummy, gooey, pasty taste or feeling. FASTEETH is alkaline (non-acid) Does not sour. Checks "plate odor" (denture breath). Get FASTEETH at any drug counter.

Lake Orion Plant Aiding Third of Area Teachers

LAKE ORION—A plan enabling male school teachers to have regular summer jobs is carried out by Artco, Inc., a small manufacturing firm on Indianwood Rd.

* * *

Teachers in the Lake Orion Community School system, according to the plan worked out two years ago by Walter Schreiber, founder and president of the firm, are given the security of year-around working security.

Schreiber, who lives in Orion Township, is a member of the Chamber of Commerce and Rotarians and is mindful of his community's problems.

About one-third of the eligible teachers are currently taking advantage of the plan, and are working throughout the shop, wherever they fit in best.

* * *

A foreman comments that they are cooperative and will to do hard work, although their jobs are a far cry from office work. All vacancies have been filled and no applications are being taken at the plant.

Although many teachers from this area are taking courses this summer in nearby colleges rather than working, because of the expansion of the school system offering a greater chance for advancement, they too have indicated appreciation of the program and intend to share in it other years.

City Orders New Sewer Proposal

Plan for Durant Street Altered to Exclude Area in Northwest Section

The City Commission scrapped an old plan for a sanitary sewer on Durant Street last night and instructed a new one be drawn to exclude property of protesting owners in the northwest area.

* * *

J. A. Tillson, owner of 11 lots involved, and officials of the Grand Trunk Western Railroad protested the public improvement project. Tillson, who appeared before the commission for the second week, and the railroad's communication both declared the proposed "sewer would not benefit their property."

The original sewer was proposed for Durant from Pershing to Inglewood streets. The new plan will exclude the Tillson and railroad property and run further northwest to the end of Durant.

City Engineer Lewis Wrenn assured the commission the change could be made "without destroying the value of the sewer to the north."

* * *

Commissioner Floyd P. Miles told some 12 residents appearing for the public hearing that another hearing would be conducted on the new project.

Bernice Moore Becomes Bride of Carl B. Shulls

Bernice Moore, daughter of Mr. and Mrs. Herbert O. Moore of 227 Walnut Blvd., Rochester, became the bride of Carl Bennington Shull Jr., son of Carl B. Shulls of Rochester.

The bride wore a ballerina dress of white taffeta with a lace jacket and a corsage of white orchids. Rev. William Collycott officiated.

Attending the couple were Lois J. Clack and William S. Clack. A reception at the bride's parents home followed the ceremony. The couple will live in Rochester.

Heads State Clerks

PORT HURON (AP)—John Marvin, St. Joseph County clerk, is new president of the Michigan Assn. of County Clerks, succeeding Harry Hooker, clerk of Newaygo County. All other officers were re-elected at the group's 48th annual meeting.

Lost Traffic Tickets Found in City Hall

LATHRUP VILLAGE — Twenty five traffic violation tickets, missing since last summer, mainly for traffic offenses, and most of them voided, turned up at the Lathrup City Hall last night.

No one knows where they came from or where they had been, according to City Administrator Leonard Watchowksi.

Circuit Court to Hear Detroiter's Rape Case

A Detroit man was bound over to Oakland County Circuit Court to appear Monday on a charge of assault with intent to rape following examination in Justice Court Tuesday.

Harold Colladay, 23, was sent to the county jail under $1,000 bond after examination before Justice Elmer C. Dieterle of West Bloomfield Township.

The assault allegedly took place July 11 in Commerce Township against a Detroit woman. Colladay was arrested that day by county detectives. He demanded examination at an arraignment.

Grocery Breakin Nets 2 Gallons of Wine

Wine, coffee and $3 were reported stolen from a grocery store at 527 Colorado St. Monday night, Pontiac police said.

The owner, Robert McKerrisher, said two half-gallon jugs of wine and four quart bottles were taken, as well as four cans of coffee. According to police, McKerricher added that one silver dollar and $2 in pennies also were missing.

Entry was through a side window, police said.

Oak Park Asks New Bond Issue

Seeks $2½ Million Fund in Sixth Tax Vote in Six Years

OAK PARK—Voters here are being asked to approve in an August 27 election a new bond issue for two and a half million dollars for new school buildings.

It will be the sixth time in six years that residents have been asked for school building money.

Oak Park has borrowed $7,250,000 for school building since 1951.

Estimated additional cost to each taxpayer will be from $3.50 to $3.75 for every $1,000 assessed valuation. Last year voters paid $29.43 for each $1,000 of assessed valuation.

Voters approved more money for operating the schools at the annual June election. A new bond issue and the extra three mills approved already this year could raise the tax bill about nine dollars over last year on each $1,000 assessed valuation.

Supt. James N. Pepper says the actual cost to each taxpayer has not been finally set.

The new bond issue would pay for a new 18-room elementary school at Ten-Mile and Greenfield and an 18-room addition to the Key school.

Oak Parker Injured As Car Hits Train

PLEASANT RIDGE — Leonard Lustick, 28, of 13250 Kenwood, Oak Park, is in serious condition in William Beaumount Hospital from injuries receved when his car was struck by a passenger train at 10 Mile and Indiana Rds. this morning.

According to police officer Harold Dehnke, Lustick's car got stuck in the track and he did not have time to get out before the train hit.

The car was completely demolished.

Club Meets Today for Leather-Carving

FOUR TOWNS—The Promising Few Extension Club is meeting today at the home of Mrs. Harold Taylor of Locklin Dr. Leather carving is the project for the day.

Mrs. Laura Danielson will assist Mrs. William Hurtubise with the project.



Your son drives a borrowed car

Is he covered by your automobile liability insurance?

For the answer to this, or any other insurance question

SEE

THATCHER, PATTERSON & WERNET

Community National Bank Bldg.
FE 2-9224

Representing THE TRAVELERS, Hartford



Have the Brightest House on the Block!

Color is no problem!
WE CAN MIX OVER 300 SHADES FOR OUTSIDE USE!

Sherwin Williams
Super Kem Tone Kem-Glo
Pontiac Varnish Paints

FOSTER'S HARDWARE & SPORTING GOODS

1651 S. Telegraph FE 2-3559
Open Nightly 'til 9 — 9 to 2 on Sunday

Lathrup Creates Police Chief Job

Attorney Tells Council Force Was Not Official, Questions Fines

LATHRUP VILLAGE —Establishment of a police force was officially enacted in a new ordinance by Lathrup Village city council commissioners Monday night.

* * *

In the new police organization, a single chief would be over all volunteers and regular policemen whom the city might hire.

City Attorney Everett Hayes had told the council that there could be a question of legality of the city's police force as it has been set up.

He said the $10,000 collected in fines during the past two and a half years could also be questioned, in as much as there has been no specific police protection provided for in the city's charter beyond the volunteer police force.

* * *

City adminisrator Leonard Watchowski said yesterday that Justice of the Peace Leonard V. Pylkas had urged the council to adopt a police force ordinance before he resigned.

Pylkas and Police Lt. Dave Bourgeois recently resigned but City Clerk Beth Cole was instructed Monday by the council to write Pylkas asking him to withdraw his resignation.

Councilwoman Katheryn Z. Feyereisen twice moved during this week's meeting to accept Pylkas's resignation, but got no support.

* * *

Bourgeois will start work Monday as public safety officer with the Oak Park Police Department.

Justice court business is at a standstill in the city because there is no judge available for hearing cases.

Police Hunting Hungry Burglar Who Owns Bread

Who has the bread?

Oakland County Sheriff's Deputies are investigating the work of a hungry thief who pilfered a gallon of milk and a loaf of lunch meat from a Pontiac Township home last night.

Carl Posey of 1412 Vinewood St., told deputies entry apparently had been gained through a back room.

Crash Victim Remains in 'Poor' Condition

A Waterford Township girl remained in "poor" condition at Pontiac General Hospital today with severe chest injuries and head cuts suffered in a Monday night auto accident.

Nancy Hamilton, 19, of 4898 Irwindale, had been listed as "critical" following the accident in which the car she was driving struck a tree on M24, south of Brown road, in Pontiac Township.

Set Chicken Supper

DRYDEN—The Ladies Guild of St. Johns Episcopal Church is sponsoring a chicken supper at the Parish House Friday beginning at 5:30 p.m.



EDNA MAY THOM

Mrs. Ray F. Myers of 3712 Rochester Rd. announces the engagement of her niece, Edna May Thom, to Jerry R. LeBarre. Miss Thom is the daughter of Alfred Thom of Sandusky, Ohio, and her fiance is the son of Mr. and Mrs. Robert M. LeBarre of 528 Wilcox St. No wedding date has been set.

State and UM Grads Plan November Rites

LAPEER — The engagement of her daughter, Elizabeth Electa to Robert James Porter, son of Mr. and Mrs. James Porter of 1223 Clark Rd. has been announced by Mrs. Hugh F. Coulter, 54 Union St.

The bride-elect attended Michigan University, and Porter is a graduate of the University of Michigan.

The wedding is planned fc November.

Drayton Unit to Meet

DRAYTON PLAINS — The local chapter of the WCTU will meet at 1:30 p. m. Thursday at the home of Mrs. Floyd Wilson, 3556 Hatfield Rd.



AP Wirephoto

ONE TO BE NAMED — One of these American girls will be named Miss U. S. A. at Long Beach, Calif., tonight and will be a finalist in the Miss Universe contest Friday night. Barbara Sias, Miss Michigan, is at right in front row. Other states represented, left to right, are: Front row, Arizona, Arkansas, Colorado, Iowa and Maryland; second row, Nebraska, New Jersey, North Carolina, Ohio and Oregon; back row, South Carolina, Tennessee, Texas, Utah and Washington.

1028 Scouts Go Camping in Norton Park Session

ROMEO — Enthusiasm ran high yesterday when 1028 Girl Scouts and Brownies from Romeo and Washington gathered for their first Day-Camp meeting at Norton's Park, south of here.

* * *

The girls had named the park Camp Tanglewood, and had spent months preparing for the first venture of its kind in the Romeo area. Camp sessions are being held Tuesday through Thursday both this week and next.

A full schedule of Scout activities has been planned for each unit of around 20 girls from 9 a. m. to 3:30 p. m. daily. Units are divided into patrols, using the "buddy" system, each with a separate advisor.

Mrs. George Trapley, former science instructor at Romeo High School, explained about plants, trees, and rocks during the nature hikes which are taken daily by each unit.

* * *

The girls have a swimming period each day and must pass a swimming test to be eligible for advanced instruction.

Other activities include handicraft, opening and closing flag ceremonies, lunch prepared by the Scouts, and inspection.

A totem pole, designed and constructed by troops from both villages, is placed on the campsite of the most deserving unit at the end of each day.

Mrs. James Curnutte of Rochester is camp director and Mrs. Alex McIntyre of here is her assistant.

Imlay and Marlette FFA Units in Finals

LANSING — Future Farmers of America Chapters of Imlay City and Marlette have qualified, among 50, for the final round in the 13th annual Best Chapter contest, state FFA headquarters announced today.

They will compete for Gold and Silver awards and the top three will represent Michigan in the national contest.

Final winners in the state competition, sponsored by A&P Food Stores, will be told at a luncheon meeting in Detroit Aug. 29.

4-H Fair Planning on Meeting Agenda

GINGELLVILLE — The 4-H Club will meet tomorrow at 7 p. m. at the community club for its general meeting.

Plans for the 4-H fair exhibits and construction of a float will be discussed.

Local members are entered in canning and freezing, outdoor cooking, food preparation, photography, gardens and livestock.

Royal Oak Lifts Ban on Building; Revises Rulings

ROYAL OAK — The no-building order, in effect here since June 26, has been lifted by the city commission.

A qualifying ordinance was passed Monday requiring backwater construction and-or sump pumps for all new buildings unless considered unneeded by the city engineer and building inspector.

The ban on building permits followed basement flooding from rainstorms early in June.

Mehlbergs to Convene

WATERFORD — Mr. and Mrs. Henry Mehlberg will host a Mehlberg reunion at a 1 p. m. potluck luncheon Saturday at 4171 Airport Rd.

Slate Bake Sale

FOUR TOWNS — The Ladies Auxilary of the Union Lake Fire Department is having a bake sale at Union Lake Village, Saturday.

Plan Goodwill Luncheon

WATERFORD TOWNSHIP—The Goodwill Club will meet for a 1 p. m. luncheon Friday at the summer home of Mrs. Oscar Virgin at Bald Eagle Lake.





Wayne Airport Row Continues

Airlines Say Facilities at Willow Run Better, Location Is Adequate

WASHINGTON (AP)—Airlines serving Detroit have declared it "doesn't make sense" to spend money on Wayne County airport, described by a member of the city's aviation commission as an "aeronautical absurdity."

* * *

Robert J. Wilson, vice president of Capital Airlines, speaking also for other lines serving Detroit, estimated it would cost 30 million dollars to make the Wayne County airport suitable for commercial use.

The "aeronautical absurdity" description was given by William Joy, member of the Detroit aviation commission. He said ground traffic interferes with takeoffs and landings, and that the Wayne County airport is wholly inadequate.

"Nobody except the Wayne County Road Commission appears to want" the Wayne County field, added Cass Hough, former Michigan State director of Aeronautics.

TESTIFIES BEFORE HOUSE

They testified before a house government operations subcommittee at the opening of an inquiry into a years-long fight over whether the Wayne County airport or the Willow Run airport should be the major terminal for air traffic in Detroit.

The airlines now operate out of Willow Run, and don't want to move to Wayne which they said is only eight miles closer to downtown Detroit.

They operate under lease of the Willow Run terminal from the University of Michigan which took over the field at the end of World War II to obtain use of some buildings there for a research center.

De-Stalinized Texts Next for Red Schools

GENEVA, Switzerland (AP) — All text books in Russian schools will be completely de-Stalinized by next year, Mrs. L. V. Doubrovina, deputy education minister of the Russian Soviet Republic, said today.

* * *

Mrs. Doubrovina told the International Education Conference that the "personality cult" during the final years of Stalin's life "necessarily affected the sphere of public education.

* * *

"All school curricula and text books are now being re-examined and revised," she added, "and the new text books will be in use by 1957."

NEWS
of Special Interest to
YOU!
See Page 23 of Today's Pontiac Press

(Advertisement)

Woman Tortured On Main Street

"They're killing me," she cried, "My burning calloused feet!" But why moan about it when snowy medicated Ice-Mint with soothing lanolin does such a grand comforting job. Starts with amazing speed to soften stinging corns and callouses. So cooling, restfully refreshing for tired, burning feet. Get Ice-Mint today.

Next: Masculine Engagement Rings

More and More Men Don Wedding Bands

By PHYLLIS BATTELLE

NEW YORK (INS)—The two men were standing at the bar discussing wedding rings.

This is a topic that does not come up often in such relaxed circles. In fact, it might be called a touchy subject.

Even the bartender listened in.

"To me, ya outa ya mind, wearing that ring," said the one who was not equipped with a gold band. "You give women ideas."

"What do you mean?" said the other, examining his token of marital bliss in the white light of a martini. "I wear it to keep women from getting ideas, so they won't paw all over me in joints like this."

* * *

"That is an unrealistic attitude. You wear a ring 'cause your wife said you wear a ring."

"It's masculine-lookin'—where's the crime?"

OWNED BY WOMAN

The ringless wonder shook his head. "That's okay. No crime. You want to be owned by a woman, you are owned by a woman. Persinly I would just as soon wear a ring in my nose."

* * *

"Look," continued the ringed one defensively, "I am not owned. My wife bought it for me and what do you want me to do—tell her to throw it away?"

The bartender nodded, as all bartenders must at some stage of a conversation that is aimed for nowhere.

"You see?" he said philosophically. "It is not the principle. It's the money of the thing."

* * *

This spicy repartee led us to wondering just how many men these days are going in for double-ring ceremonies — a tradition started in Europe but shunned for centuries in the brave new world of America.

We telephoned the association that represents retail jewelers throughout the U. S., and received some astounding news:

There is a higher percentage of men's wedding rings being sold this year than women's wedding rings.

LOGICAL SITUATION

Crazy it sounds; but logical it is. "Since the Korean War," wedding rings for men have been important," said a spokesman, "and men who didn't warm up to the idea before this are now being gifted with rings from their wives.

* * *

"They don't seem to object. In fact, the trend is so fashionable now that 90 per cent of all marriages are double-ring ceremonies."

The acceptance of men's wedding rings has been so overwhelming, in fact, that jewelers are ready to come out with an engagement ring for the boys!

There are only two hitches: 1) The average man doesn't feel quite at home yet with diamonds on his pinkie, and 2) a man's ring has to be so massive that the average girl can't afford to buy him a diamond that is properly virile.

* * *

But they may get over that, with the use of clusters of diamond chips that will make economical setting look like a husky three-karat solitaire.

THING OF THE FUTURE

"The engagement ring for men is the thing of the future," said the expert, "but it may go over big. The reason is that, since the wars, a woman wants to have tangible proof that this man is her man . . . and a man is willing to go along the whole way.

* * *

"And don't think it's too sentimental.

"This is a security-starved world."

Only bachelor English kings were William II, called Rufus or the Red, who reigned from 1087 to 1100, and Edward VIII, the present Duke of Windsor, who was a bachelor while he was king in 1936.

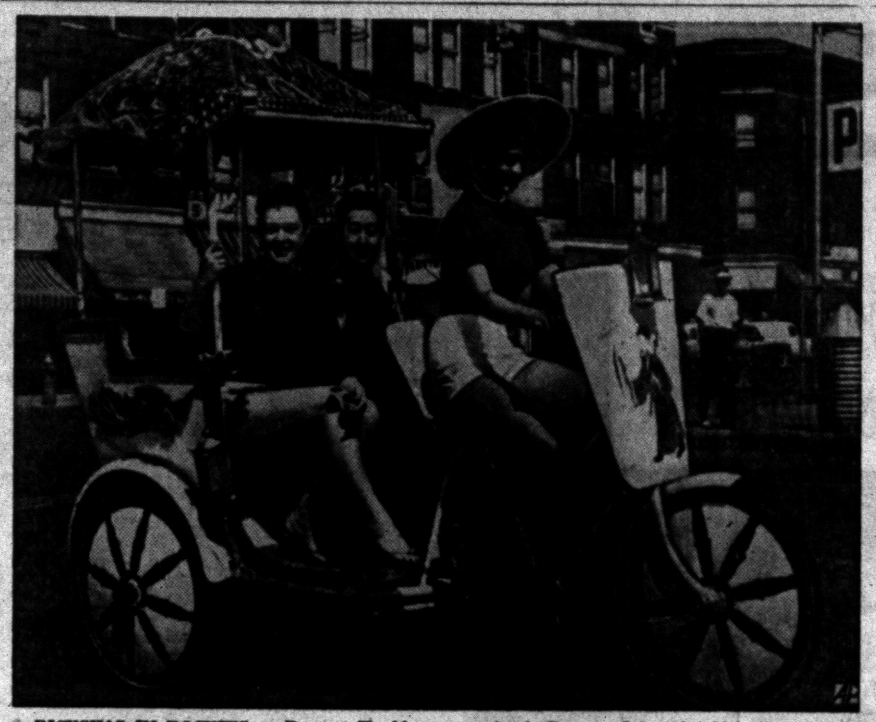

RICKSHAS IN ROCKIES — Deanna Eroddy pedals adventurous passengers at start of ricksha service in Denver. Oriental vehicle is one of fleet imported from Hong Kong.

Italians Amazed at Arsenic Poisoning; Dutch Doctor Tells of Similar Cases

ROME (AP)—Italians read with amazement of "poisoned roses" that sifted deadly arsenic dust on U.S. Ambassador Clare Boothe Luce.

* * *

American Embassy personnel were equally surprised by the published report of the bizarre cause of her illness—arsenic poisoning from her bedroom ceiling.

There must have been some on the embassy staff who were aware of it. But they weren't talking.

John D. Jernegan, embassy counsellor in charge while Mrs. Luce is undergoing medical treatment in the United States, said he could add nothing to the Time magazine report.

Reporters were not permitted to enter her villa to look over the ambassador's bedroom.

* * *

A spokesman for Salvatore Mundi, International Hospital used by many foreigners resident in Rome—said he had never heard of such a case of arsenic poisoning.

One of Rome's biggest paint stores said it sold a lot of paint containing arsenic but had never heard of anyone being poisoned by it.

A Dutch doctor practicing in Rome said he had seen a number of cases of similar paint poisoning in the city.

* * *

"It seems to be most frequent in cases of green paint," he said.

Mrs. Luce's bedroom, in her 17th Century villa, reportedly has heavy green beams. But the arsenic powder and fumes were understood to come from white roses painted on the ceiling.

A doctor who had been called in on the Luce case said he had never heard of a similar instance. "But it would be very possible in these old buildings," he said. "Dust easily falls from the ceilings."

Italian newspapers front-paged the story. One called it the case of "The Poisoned Roses." Another termed it "A Romantic Adventure" for Ambassador Luce. The pro-Communist Paese Sera referred to "A Dark Mystery" and recalled for its readers the Borgia family, which reputedly took care of some enemies by use of poisons.

Paese Sera said there was nothing like this in the Luce case.

Mrs. Luce's bedroom is on the second floor of the Villa Taverna, the ambassador's official residence in Rome. The brown stucco building, with about a dozen rooms, is in a seven-acre park of green lawns, cypress and pine trees and marble statues. It is surrounded by an ancient brick wall.

* * *

The ambassador's bedroom, one of two master bedrooms, is described as large and ornately decorated. Mrs. Luce, an embassy spokesman said, did a great deal of work at her desk there, in addition to using it as a sleeping chamber.

The United States exported 26,113 head of sheep and lambs during 1955, the second largest number since 1922.

Buy Your Levi's at . . .
GOODMAN'S DEPT. STORE
520 S. Saginaw
Block North of Wilson

FAMOUS FOR FIT!



LEVI'S ride your hips and hug your legs like they're a part of you! They look better, and feel better than any other blue jeans made! Wear better, too with their super-tough XX denim and real Copper Rivets. Get LEVI'S —the original blue jeans!

LEVI'S
AMERICA'S FINEST OVERALL
SINCE 1850

Look for the RED TAB in the back pocket

© THE NAME LEVI'S IS REGISTERED IN THE U. S. PAT. OFF. AND FOREIGN COUNTRIES WORE SOLD BY LEVI STRAUSS & CO., 98 BATTERY ST., SAN FRANCISCO



Look It Over...Talk It Over

...Take It Over

WITH A LOW COST

AUTOMOBILE LOAN

From the Community National Bank

Choose your car . . . choose your insurance . . . finance both the modern way . . . the best financing for you.

MEMBER OF FEDERAL DEPOSIT INSURANCE CORP.

Community National Bank
OF PONTIAC

With Branch Offices at
W. Huron at Tilden — Perry at Glenwood
Keego Harbor — Walled Lake



Twinkling
Girard Perregauxs

to put stars in her eyes - to make a dream come true. Precious and precise, each has beauty that goes beyond what meets the eye, the ingenious precision of the world-famed Girard Perregaux movement. All exquisitely wrought in fourteen karat white gold.

"The Store Where Quality Counts"

FRED N. *Pauli* COMPANY

Pontiac's Oldest Jewelry Store

28 West Huron St. FE 2-7257

LEVI'S for Boys Girls Up to Size 16
Mr. Fred's WONDERLAND Shop "BEST FOR CHILDREN" TEL-HURON CENTER Open Thurs., Fri., Sat. 'til 9

GET YOUR LEVIS AT
FEDERAL dept. stores
Complete size ranges for Men, Boys, Girls, Misses

Buy Your LEVI'S at Pontiac's Largest Exclusive Men's Store
HUB CLOTHIERS
18-20 North Saginaw St.

Get Your **LEVI'S** in Pontiac at . . .
SIMMS BROTHERS
98 N. Saginaw St.
Clothing Department

Men--Boys Get Your **LEVI'S** at
Dave's
158 N. Saginaw (Next to Sears)

Get Those **LEVI'S**
At Joe's Army-Navy Surplus Store
Just North of State Theater

LEVI'S for the Entire Family at . . .
Lion STORE
51 S. Saginaw St.

LEVI'S for
● MEN
● LADIES'
● BOYS'
● GIRLS'
Georges Newports
74 N. Saginaw

Clement of Tennessee Emerges as Democratic Buffer to Kefauver Nomination

NASHVILLE, Tenn. (INS) — Frank Goad Clement, his friends insist, could talk his way into anything—and anything might include the vice presidency.

The Tennessee governor would like the Democratic nomination for vice president, and was pushed in behind-the-scenes conversations for the role of Chicago keynoter, which came his way last week.

Young, handsome, persuasive Frank Clement is viewed in some quarters as a likely candidate to unify Southern and Northern wings of the party in its effort to recapture the White House.

Clement has had marked success in his homestate in keeping the touchy controversy over segregation under control. He is committed neither to immediate, forceful integration, or to volatile plans of pro-segregation groups. This course would seem to make him acceptable to democrats of radically opposite viewpoints.

KEFAUVER IS RIVAL

Clement has fought some notable toe-to-toe battles, but he more often has won through a combination of personable persuasion and conciliation

His election in 1952 at the age of 32, climaxed a rugged campaign against veteran former Gov. Gordon Browning. His current political rival is presidential aspirant Sen. Estes Kefauver, an old friend of Browning.

In the gubernatorial race, Clement aligned himself with veteran Memphis political boss E. H. "Boss" Crump, whose power seemed to be waning with the rise of Kefauver. But when Clement became the nation's youngest governor, the Crump-Clement alliance faded.

• • •

Clement won his latest political skirmish without so much as a word of public dispute, when he kept Tennessee's convention delegation from being committed to Kefauver. Tennessee's support can be shifted to the senator if Clement's vice-presidential drive falters, but the delegation goes to Chicago uninstructed.

RELIGIOUS OUTLOOK

Clement's popularity in his home state stems from a deft combination of forceful oratory, his knack for soothing ruffled political feathers, plus a skillful and apparently sincere effort to apply deep religious fundamentalism to the affairs of government.

In almost everything Clement attempts, there is a basic religious appeal to Christian ideals.

This spring, standing before an emotional mass of citizens who were demanding a special legislative session to circumvent the U. S. Supreme Court segregation rulings, Clement said calmly but forcefully:

• • •

"I will not be stampeded. Segregation is not a political issue. It is a significant and far-reaching issue which demands statesmanlike considerations, prayerful thought and careful legal analysis."

Voters in Tennessee have found it difficult at times to differentiate between Clement's political remarks and good, old-fashioned evangelistic preaching, so skillfully did he combine elements of both.

At the capitol, talking to a group of school children, he once said: "Do not speak or do anything you would be ashamed of; have faith in God, in your country, in the leaders, in your family and in yourself."

Clement is a close personal friend and admirer of evangelist Billy Graham, and at one time reportedly gave consideration to tossing aside the gubernatorial assignment to aid Graham in his work.

He is a popular speaker, both within and without Tennessee. He has filled many speaking engagements of an inspirational nature. Much of his popularity stems, perhaps, not so much from what he says, but the way he says it.

A woman reporter in a small Alabama town confessed to her editor: "Oh, Gosh! I was so enthralled listening to him that I forgot to take notes. Thinking back, I don't believe he really said anything important, but the audience hung onto every word."

At the state convention before his second term as governor, a veteran Tennessee political leader declared: "I knew I shouldn't have come here. I was against him all last summer — now he's re-sold me."

Clement was reared in the little town of Dickens, Tenn., graduated from high school at 16, stayed two years at small Cumberland University, then got a law degree at Vanderbilt.

CALLS IKE 'ALOOF'

He gave up an FBI assignment after a year to enlist in the Army and earned First Lieutenant bars. When he was discharged, he became the youngest man ever named general counsel for the Tennessee Railroad and Public Utilities Commission. His next post was the jump to the governorship, as the youngest man ever to hold the job.

Clement is perhaps the number one champion of the Tennessee Valley Authority. He played a leading role in the fight against the Dixon-Yates contract. He describes President Eisenhower as being aloof from his own party, which, he says, "means aloofness to the people."

Frank Clement is close to the people of Tennessee. He likes to say that "every school child calls me Frank." His supporters, speaking of his homestate popularity, like to paraphrase an old Clement joke:

"Tennessee—the state that gave Cordell Hull to the world, Andrew Jackson to the nation, Sam Houston to Texas and Davy Crockett to Hollywood—now gives Frank Clement anything he wants."

NEWS
of Special Interest to
YOU!
See Page 23 of Today's Pontiac Press

Dry ECZEMA Itch
Lanolin-rich Resinol Ointment—fast relief for itchy, smarting irritation of dry eczema, ivy poison, chafing, simple rash . . . lanolin oils and softens dry skin, as Resinol medications soothe. Get Resinol for long-lasting comfort.

UNITED SHIRT Distributors
Downtown and at Tel-Huron

SHOE Clearance!
Todd's Annual Clearance of Men's and Women's Summer Shoes . . .

Men's Shoes to Clear!
Men's Florsheim Oxfords
MEN'S—SHANTUNG VENTILATEDS
Cool Mesh—Regular $18.95 and $19.95
Now $15.80 and $17.80

Men's Plymouth and Taylor
SUMMER OXFORDS
Two-Tones and Mesh Patterns
Regular $13.95 and $14.95 $8.80 and $10.80

Women's Shoes Reduced!
WOMEN'S FLORSHEIM
DRESS SHOES
In cool nylon mesh. White or beige calf. Entire summer stock.
Regular $16.95 and $17.95
Now $11.80 and $13.80

WOMEN'S VITALITY SHOES
All-white and combinations. Summer mesh in black or blue. Regular $12.95. $9.80

1 Group of Washable
Fabric Casuals
Discontinued patterns in Summerette & Sun Steps
Regular $3.95 and $4.95
$2.95

Women's Tweedie
Dress Pumps
Regular $16.95
$10.80

Women's Leather Wedgies and Flats
Discontinued patterns in Aptitude, Vitality and Tee-Gee. Reg. $7.95-$9.95 $5.95

Todd's Shoe Store
20 WEST HURON STREET
Daily: 9:30 to 5:30 — Friday: 9 to 9
Shop Days for Better Service

WRIGLEYS
All Wrigley Markets are Wonderfully Cool for Summertime Shoppers



TUNA-MACARONI CASSEROLE
1 tablespoon salt
3 quarts boiling water
8 ounces Mueller's Macaroni (2 cups)
2 tablespoons flour
1 teaspoon salt
1 dash of pepper
1 cup buttermilk
1 tablespoon minced onion
1 cup cottage cheese
2 cans Chicken of the Sea Tuna
Add 1 tablespoon salt to rapidly boiling water. Gradually add macaroni so that water continues to boil. Cook uncovered, stirring occasionally, until tender. Drain in colander. Combine remaining ingredients with tuna which has been broken into pieces with a fork. Add macaroni and mix lightly but thoroughly. Turn into a greased 1½ quart casserole and sprinkle with paprika and chopped parsley if desired. Bake in moderate oven (350°) 30 minutes or until lightly browned.
Serves 4 to 6.



Chicken of the Sea
Tuna Chunk Style 4 Cans $1

Mueller's
Elbow Macaroni 1-lb. Box 22c



Del Monte
Pineapple—Grapefruit
Drink 3 No. 2 Cans 29c

Nice Because It's
Northern Tissue
6 Rolls 49c
White or in Colors

The Incomparable
Cacklebirds
Oven Ready, 4 to 6-lb. Avg.
59c Lb.

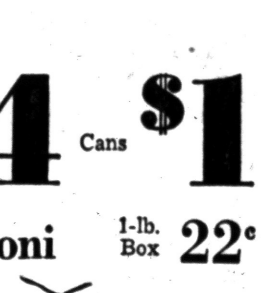

Swift's Boneless Frozen
Pork Chops
Save 46c on Introductory Offer 99c 1-lb. Box

Prices effective through Sat., July 21. We reserve the right to limit quantities.



Gold Medal Flour
5-lb. Bag 39c
25-lb. Bag $1.89

Dromedary CakeMix
• White • Yellow • Devils Food
Your Choice 19c Pkg.

Mazola Oil
For New Fabulous Formula Diet
Gallon Can $1.89

Stock Up and Save on Stokely's Finest Canned Foods

Stokely's FINEST FOODS

Tomato Juice	46-oz. Can	29c
Apple Sauce	3 303 Cans	49c
Tomato Catsup	3 14-oz. btls.	59c
Cut Green Beans	3 303 Cans	59c
Honey Pod Peas	3 303 Cans	59c



Pure Creamery
Hollybrook 1-lb. Print Butter Double Wrapped 59c

Del Crest American
★ Cheese Spread 2-lb. Loaf 65c

Durkee's Yellow
★ Margarine 2 for 51c
1-lb. Carton in Quarters



Red Ripe Cannonball
Watermelons
32-lb. Avg. Wt. 99c each



Osmun's

"Two Fine Stores to Serve You Better"

Clearance Sale

This is it, men! Osmun's famous Semi-Annual Clearance Sale of Tropicals, Year-'Round Suits, Sport Coats, Slacks, Furnishings and Sportswear. All taken from our regular stock . . . all greatly reduced and the savings passed on to you. Of course, not our entire stock, but broken sizes and odds-and-ends. We urge you to come in at your earliest convenience. **And, remember, no sales are final at Osmun's until you are completely satisfied.**

hundreds of fine summer and year-round SUITS

were $39.50 and $45, now $29.00
Martinelli's and Phoenix . . . and other fine quality suits in lightweight dacron blends. all wool year-'round models.

were $49.50 and $55, now $39.00
Fine worsted year-'round suits, plus many imported tropical blends in plain and fancy weaves.

were $55 to $65, now $44.00
Famous make, all wool tropicals . . . fashioned by Botany and Phoenix. Luxurious imports in medium weight fabrics.

were $69.50 to $85, now $59.00
Year-'round weights in handsome models styled by some of the country's most famous makers. Excellent values . . . every one! Hand detailed trims.

were $89.50 to $110 $69.00
Here is one of the finest groups of luxurious fabrics you'll see in many a year to come! Rich looking hand tailoring, season's smartest lines. Made by Petrocelli and Timely . . . names that bespeak of their fine quality.

America's finest clothing makers
are well represented in this important clothing sale. Botany, Petrocelli, Phoenix, Martinelli, Timely . . . not every suit in stock, but hundreds to choose from.

Botany "500"

Petrocelli

PHOENIX

Martinelli

TIMELY

just about every model!
Two-button, three-button, single and double-breasted models, with patch pockets, flap pockets, regular pockets, ticket pockets . . . also two-trouser suits and 3-in-1 suits with contrasting slacks.

tremendous selection of fabrics
You'll find just about every clothing fabric represented—100% dacrons, dacron blends, silks, wools, mohairs, rayons, cords, linen weaves. Year-'round weights in worsteds, sharkskins, cashmeres, flannels, gabardines, in a great variety of handsome patterns, herringbones, plaids, checks, stripes, splash weaves and solid tones.

a vast size range
You'll find many suits to fit you in this big selection. The size range runs from 35 to 52 in regulars, shorts, longs, extra longs, stouts, short stouts.

SUITS were to $65 **NOW**
Special group of odds-and-ends in regular and summer weight fabrics. About 200 in all . . . with a good representation of famous makers.
DOWNTOWN STORE ONLY
$25

ALTERATIONS FREE, of course!

Important Savings in SPORTSWEAR

sport coats

Substantial price reductions on fine quality sport coats, including famous makers. Lightweight summer coats, and year-'round medium weights in a good selection of fabrics and patterns, imported linens, imported wools, fine domestic wools.

were $27.50 to $34.00, now $19.75
Year-'round coats in smartest patterns . . . choice of imported and domestic wools and blends.

were $39.50 to $49.50, now $31.60
Superbly styled sportcoats by Phillip Morris, Botany, and McGregor. Finest fabrics. A marvelous value.

sport shirts

short sleeve sport shirts—were to $5.95, now $2.75
Cool and handsome short sleeve sport shirts by McGregor, Arrow and other famous makers. 3 for $7.50

long sleeve sport shirts—were to $10.95, now $3.75
These are outstanding values that can be worn anytime . . . we are clearing out the ones and twos-of-a-kind regardless of their former selling prices. Styled by McGregor, Linwood, and Manhattan. Sizes S, M, L, XL. 3 for $10.50

short sleeve sport shirts—were to $8.95, now $3.75
Fine quality imported lightweight weaves in unusual, handsome colorings. You will get more than you ever could expect to get at such a low price. Come in, see them and you'll be convinced. 3 for $10.50

straw hats

fine imported straws 1/3 OFF
An exceptional array of finest imported and domestic straws by Dobbs and Equadorian. Regularly $6.50 to $15.00, now

all summer sport caps 1/3 OFF
A host of colors and patterns . . . you name it, we have it!

robes

our entire stock 1/3 OFF
of fine quality summer robes. Fine choice of fabrics, styles, and colors. Ordinarily priced at $6.95 to $22.95, now

slacks

lightweight slacks $6.50
in smart looking washable fabrics. A fine selection of colors to choose from. Select several pairs today! 3 Pr. $18.75

slacks for summer and year-round wear—were to $15, now $8.50
This is truly a great value . . . huge selection at lowest price. Included in this group are wash-'n-wear dacron blends, as well as dacron and wool blended tropicals. All colors, and all patterns are available . . . by such famous makers as Haggar, Esquire and Pleetwood. There is a complete size range from 28 to 44 . . . so come in as early as possible for complete selection. You'll surely want several pairs of these handsome slacks at amazing clearance price of only..... 3 Pr. $24.00

wool tropical and acrilan and wool slacks—were $16.95, now $12.50
Here is a wonderful opportunity to buy several pairs of these fine slacks at just a fraction of their regular selling price. They are superbly tailored by Esquire in the popular "Chico" model . . . a plentiful selection in solid tones and fleck patterns ..... 3 Pr. $35.00

neckwear

handsome neckwear 89¢
beautifully fashioned by famous Superba. A very special group! Usually priced at $1.50 to $2.50, now while they last 3 for $2.50

super quality neckwear $1.79
Handsome silk foulards and prints, outstanding collection of favorite colors, in many patterns. Usually $2.50 and $3.50, now 3 for $5.00

pajamas

rayon pajamas $3.75
styled by Pleetway, maker of fine pajamas preferred by men everywhere. Were to $8.95. This value at our downtown store only. 3 Pr. $10.50

summer pajamas $3.16
No-iron fabrics by Pleetway, in cool short sleeve, knee length styles. Both stores. Were $3.95, now

WE INVITE YOU TO OPEN A CONVENIENT

Osmun's Charge Account

. . . at no extra charge

TAKE 30-60-90 DAYS TO PAY

Osmun's

"Two Fine Stores to Serve You Better"

51 North Saginaw St.
OPEN EVENINGS
Monday & Friday 'til 9 P. M.

Tel-Huron Center
OPEN EVENINGS
Thurs., Fri., Sat. 'til 9 P. M.

There are 1,252 municipalities in the United States with public recreation agencies that provide year-round services.

A national collection of funds has been started in Norway to erect a monument in memory of the late Crown Princess Martha.

Buttermilk will help you thru the summer!



© THE BORDEN CO.



Balanced hot-weather nutrition

Buttermilk is rich in proteins, minerals and vitamins . . . yet it is very low in heat-producing calories — just right for summer diets! Get Borden's Buttermilk delivered, or at your favorite store.

Borden's

Democratic Senators Still Out to Curb Ike's Powers

WASHINGTON (AP) — President Eisenhower today faced a battle with senators over two congressional attempts to curtail his field of executive operations.

* * *

Democratic senators made it clear they intend to stick by their demand that the President and Secretary of State Dulles get approval of the Senate Appropriations Committee before making any commitment to help finance the Aswan Dam in Egypt.

In another field, Sen. Russell (D-Ga) led a move to revive a congressional mandate requiring advance approval of the Senate and House armed services committees for spending some defense appropriations.

The requirement, affecting development of the Talos missile and construction of housing for servicemen, caused Eisenhower to veto Monday a two-billion-dollar military construction bill which contained it.

* * *

At Eisenhower's urging, the House passed quickly yesterday a new bill without the offending provisions. But both Russell and Senate Democratic Leader Lyndon B. Johnson said the Senate will act with less haste.

Russell, influential on both the Senate Armed Services and Appropriations committees, said he planned no immediate action but might find a way to renew the restrictions in a final supplemental appropriation measure still being considered in committee.

If Congress approves that action, Eisenhower might have to decide between no funds for certain administration requests and acceptance of an unwanted congressional committee review.

* * *

Egypt's Ambassador Ahmed Hussein said his country has decided to turn to the West — rather than to Russia — for financing of the $1,300,000,000 proposed Aswan Dam on the Nile.

But Chairman George (D-Ga) of the Senate Foreign Relations Committee said he will stand by a restrictive statement the Appropriations Committee put into its report on the $4,105,000,000 foreign aid bill. The committee directed that no funds of any kind "be used on this dam without prior approval of the Committee on Appropriations."

Unlike the mandate requiring consultation on guided missile and housing developments, the Aswan Dam policy statement is carried only in the Appropriations Committee's report and not in the foreign aid bill on which the Senate will act next week.

* * *

Thus it wuld not be subject to a presidential veto such as that which sent the military construction bill back to Congress. Nor would it be legally binding, though it would carry great weight.

Both Eisenhower and Secretary of State Dulles voiced their objections to this provision in a meeting with Republican congressional leaders, and Dulles wrote Chairman Hayden (D-Ariz) of the appropriations group:

"I think I should make clear that the executive department of the government would not feel bound by the language in the Senate Appropriations Committee report."

* * *

Dulles sent along, however, a copy of a June 26 letter in which he told Hayden: "I assure you that none of the funds which may be appropriated for fiscal year 1957 will be committed to finance the Aswan Dam without specific prior consultation with the committee."

The secretary seemed to be making the point that while he would be willing to "consult" with the group, he would not be bound to get its approval before committing the United States to some financial assistance for the project.

Arsenic Never Used to Make U.S. Paints

NEW YORK (AP)—The paints in our home can't cause arsenic poisoning like that credited with sickening Ambassador Clare Boothe Luce, U.S. experts said today.

Arsenic is simply not used in American paints. Years ago some might have been contained in the pigment paris green. But paint chemists long ago developed better, cheaper green pigments.

About the only serious hazard in paints now can be lead — if children chew lead - containing paints from cribs, toys, furniture or other objects.

Paints, as other products, now are usually given strict tests for safety and toxicity before being marketed, said Dr. A. Haldane Gee, director of toxicology of Foster D. Snell, Inc., consulting chemists, New York.

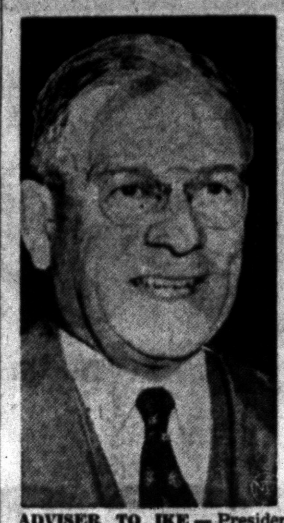

ADVISER TO IKE — President Eisenhower has appointed presidential consultant Clarence B. Randall to be his special adviser in charge of foreign economic policies. Randell succeeds Joseph M. Dodge, a Detroit banker, who recently resigned.

Magsaysay May Accept Ike's Bid to Visit U.S.

MANILA (AP) — President Ramon Magsaysay may visit the United States next year.

A government spokesman said today U.S. Vice President Richard Nixon "reterated a standing invitation" from President Eisenhower for such a visit when Nixon visited the Philippines July 4.

Infanticide Case Hearing to Open

MSU Student in Court Tomorrow to Answer Charges in Son's Death

EAST LANSING (AP) — Preliminary examination of a Japanese-Hawaiian student at Michigan State University on an open charge of murder will be held tomorrow in East Lansing Justice Court.

* * *

Kinney Tamaribuchi, 27, a first year agriculture student from Waimea, Kavai, Hawaii, is charged with the fatal beating of his seven-year-old son, Kent, on the night of June 17.

East Lansing police said the father admitted beating the child with his fists, a tennis racket and a small wooden mallet.

The father, barefooted and wearing only bathing trunks, then took the child to the emergency ward at Edward W. Sparrow Hospital. Physicians said the child died shortly before his arrival. The boy's Hawaiian-born mother was out of the city at the time.

Dr. Byron Casey, a psychiatrist at the MSU Hospital Service, said the father had sought help for "an uncontrollable temper" and was under treatment at the time.

Tamaribuchi stood mute on arraignment and was ordered held without bail for examination.

Bazley's Thursday Super Specials!!

78 No. Saginaw

JUNEDALE BRAND Redi-Eat Picnics . 29c lb.

This Valuable Coupon Entitles the Bearer to a 1-Lb. Limit Fresh REMUS BUTTER Good Thurs. Only 49c lb. with Meat Purchase



Let the New Wonderful SIBCO CUSHION VIBRATOR DO ALL THE WORK! SIBCO MAKES YOU FEEL GOOD ALL OVER

$34.95 Postpaid. C. O. D. Orders require $2.00 Deposit Time Payments Arranged

Raymond R. Whiting

34 W. Kalama, Royal Oak 4, Mich.



M.A. BENSON CO. INC.

LUMBER • Builders SUPPLIES • FUEL

549 N SAGINAW ST Pontiac 16 Mich Tie FE 4 2521

LOOK AT THE BIG DEAL

WE'LL MAKE YOU

ON THIS BRAND-NEW

1956 FRIGIDAIRE DE LUXE AUTOMATIC WASHER

Right Now, you can own the wonderful new Frigidaire Automatic Washer shown here *for less money than you ever* dreamed possible! Simply trade in your present washer to us. If it's of preferred make, and in proper operating condition, we'll make you a whopping allowance! For example:

If your present Washer is worth a trade-in of, say, $20.00

you pay only $239.95

If your present Washer is worth a trade-in of, say, $50.00

you pay only $209.95

If your present Washer is worth a trade-in of, say, $90.00

you pay only $169.95

Model WD-56

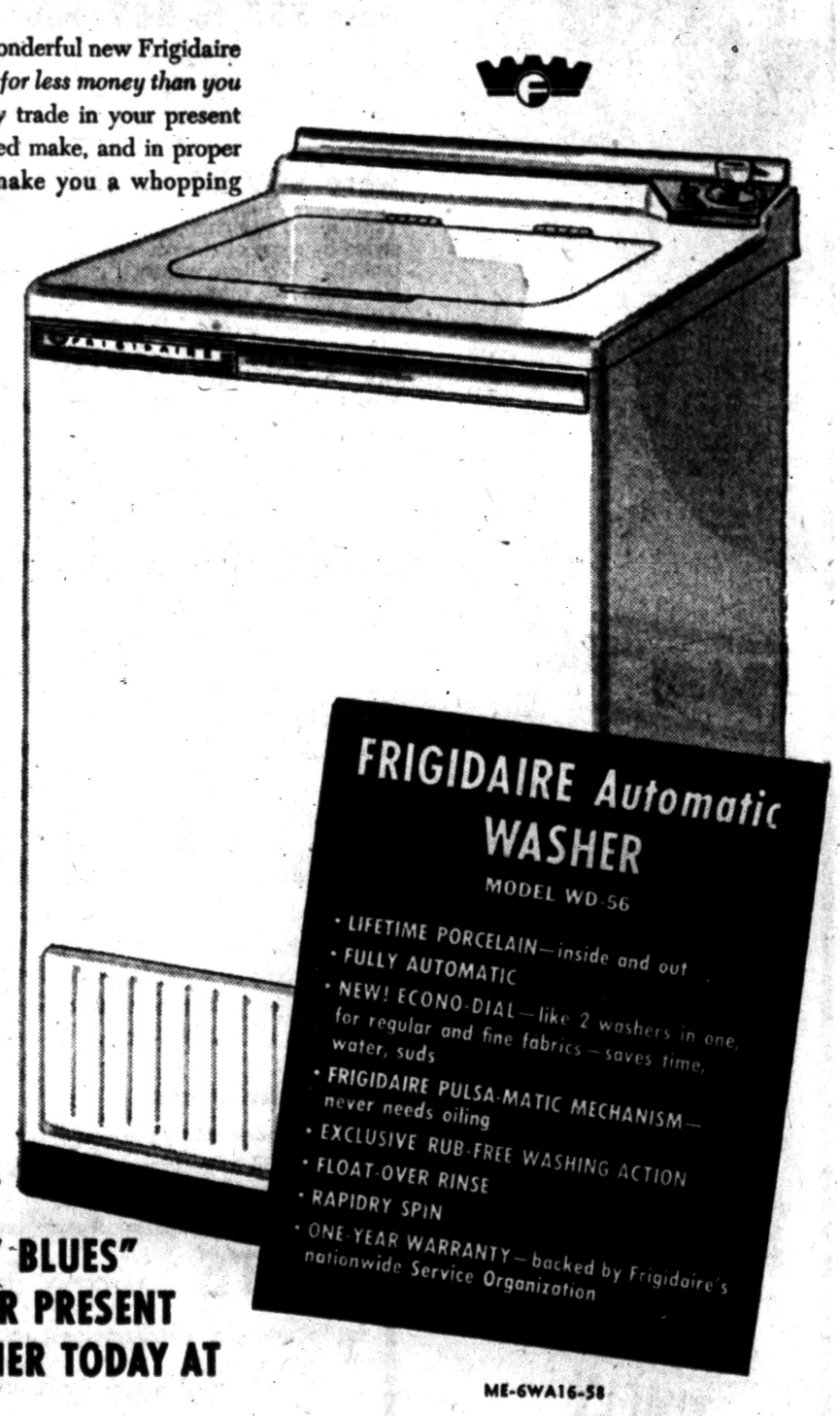

BANISH "WASHDAY BLUES" —TRADE IN YOUR PRESENT WASHER TODAY AT

ME-6WA16-58

CONSUMERS POWER COMPANY

TILE SALE

CONGOWALL

36" Wide
4 Patterns
Full Rolls
Not Seconds!

19c Running Foot

TILE PATTERNS 29¢ Running Foot

CLOSE-OUT CERAMIC TILE

ALL SALES FINAL! CASH & CARRY!

WAS 98¢

Permanent! A real ceramic tile bath for the price or plastic!

69c Sq. Ft.

ARMSTRONG EXCELON VINYL TILE

SPATTER AND GRAINED

Enough Tile for a 9x10 Room Only $19.20

Never needs waxing — for kitchens and basements, too. 9" x 9". All colors.

12c Ea.

Armstrong Rubber Tile

Enough tile for a 5x5 bath for only $9

9¢ Ea. 6x6x⅛

Plastic Wall TILE 4¼x4¼ Rainbow Color 1¢

Interlocking Plastic Wall TILE Grey-Black Green Yellow 2¢

FREE — WE LOAN YOU TILE CUTTERS!

FREE PARKING AT REAR OF STORE

PRINT LINOLEUM

9' and 12' Wide

CASH and CARRY

59c Sq. Yd.

6 Feet Wide Run. Ft. 24¢

Penny Paint Sale

Gal.—House Paint	$3.98
Second Gallon	.01
2 Gallons	$3.99
Gal.—Flat Wall	$4.48
Second Gallon	.01
2 Gallons	$4.49
Super-Rubber Latex Roller or Pan	$3.89
	.01
Both for Only	$3.90

Penny Paint Sale

Open Monday and Friday 'til 9 P. M.

The Floor Shops

99-101 S. Saginaw at Auburn FE 4-5216

TODAY'S ASSIGNMENT FOR:

JUNIOR EDITORS



IN THE WOODS — 2

Don't Get Lost

People who get lost in woods often walk in wide circles. That is because they cannot see just where they are going, and because their left leg usually takes a little longer step than their right.

If you go into a real forest, the best way to avoid losing your way is to learn how to use a compass and to have one with you. If you feel lost for a moment, keep your head and study the situation.

Billy is on his way home because the sun is sinking and it will soon be dark. He has stopped to watch a woodpecker drilling a tree at the edge of the woods.

There are old sayings that woodpeckers make their nest holes on the east side of trees, that the bark on the north side of a tree is thicker than on other sides, and that moss grows thickest on the north side of a tree. But don't depend on such signs should you get lost. Instead, build a small fire in an open clearing, make it smoke by adding wet leaves, then sit down and wait for help.

Color this picture with your crayons.

(For being the first to send in this idea Robert Henkel wins $10. Send in your ideas care of this newspaper, and you may gain a $10 award. Violet Moore Higgins; AP Newsfeatures).

Tomorrow: Nature's Camouflage

HOT WEATHER SPECIALS

18-Inch Ranch House EXTENSION LADDER $15.95

6-FOOT STEP-LADDER Reg. $5.95 $4.95

RIM NIGHT LATCH Reg. $2.10 $1.89

BURNZIT All-Metal TRASH BURNERS REG. $12.95 $10.95



All Metal HOSE REEL..... $3.59 up

Deluxe, Reg. $7.95 LAWN CARTS..... $6.95

Reg. $1.10 GRASS WHIP..... 89¢

Make Your Own Scaffolds LADDER JACKS.... $6.95

Red & Black—Steel STEP-STOOLS..... $5.60

Poole HARDWARE CO.

HARDWARE • COAL • BUILDING SUPPLIES

151 OAKLAND FE 4-1594

YOU ALWAYS GET

Better Food Values at TOM'S NORTHWOOD MARKETS

SALE EFFECTIVE THROUGH SATURDAY JULY 21st

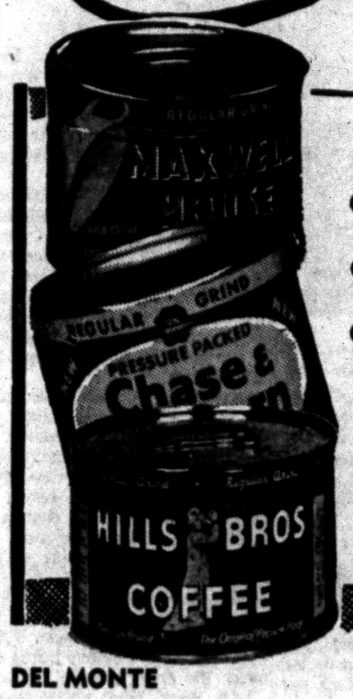

• Maxwell House
• Hills Bros.
• Chase & Sanborn

COFFEE Your Choice 1-LB. VAC. CAN 89¢

ALWAYS THE BEST FOR LESS at TOM'S NORTHWOOD MARKETS

888 ORCHARD LAKE ROAD

1 BLOCK EAST OF TELEGRAPH

OPEN DAILY 9 A.M. 'TIL 9 P.M.

OPEN SUN. 9 A.M. 'TIL 5 P.M.

We Reserve the Right to Limit Quantities

DEL MONTE Diced Beets Tall 303 Jar 10¢

STEWART'S BLUEBERRY Pie Filling No. 2 Can 25¢

KNAUST CAVERN MUSHROOMS Pcs. and Stems 2 Oz. Can 10¢

HI-C ORANGE DRINK GT. 46 Oz. Can 23¢

LIBBY'S SWEET PEAS Tall 303 Can 15¢

GREEN GIANT CREAM STYLE Corn . . . 2 Tall 303 Cans 29¢

FRANCO-AMERICAN Spaghetti 2 15 Oz. Cans 25¢

U.S. No. 1 White Sebago POTATOES 10 Lbs. Good for All Purposes 89¢

PESCHKE'S MICH. Gd. 1 LARGE or Ring Bologna . . 39¢ lb

ARMOUR'S STAR SKINLESS Frankfurters 1-Lb. Cello Pkg. 39¢

DOLLY MADISON Kieffer Pears . . . . . Tall 303 Can 15¢

LIBBY'S SLICED Pineapple . . . . . No. 2 Can 27¢

5¢ OFF TENDERLEAF Tea Bags . . . . . Pkg. of 16 19¢

ALL FLAVORS OF Kool-aid . . . . . 6 Pkgs. 25¢

PLANTER'S FANCY Cocktail Peanuts . . . . 8 Oz. Can 39¢

CANDY COATED M & M Chocolates . . . 7 Oz. Pkg. 25¢

BLEACHES SAFELY Roman Cleanser . . . . ¾-Gal. Jug 39¢

NO HARD RUBBING Babo Cleanser . . . . . Reg. Size Can 10¢

BOXES OF 50 PADS Book Matches . . . . 2 Boxes 25¢

ARMOUR'S CLOVERBLOOM BUTTER 1-LB. PRINT 59¢

KRAFT'S Velveeta 2 -LB. LOAF 79¢

KRAFT'S Cheez Whiz 8 OZ. JAR 29¢

PINCONNING Mild Cheese 59¢ lb

Keyko Margarine 2 1-Lb. CTNS. 49¢

BIRDS EYE FRESH FROZEN FRYING CHICKEN 1-LB. 10 OZ. PKG. 99¢

PET-RITZ Fruit Pies • Apple • Peach • Cherry Family-Size Pie 49¢

SNOW CROP Green Peas PKG. 19¢

Tony Geo. Haddock or Fish Sticks Your Choice 15¢

Snow Crop Orange Juice 5 6 Oz. Cans $1.00



DINNER BELL BRAND Gd. 'A' Tender, Plump, Hen TURKEYS 12 to 16 lbs. Average Weight 49¢ lb

COMPLETELY CLEANED and DRESSED

RATH'S BLACK HAWK 'Tender Mild' CANNED PICNICS 4¼-Lb. Can $2.49

ARMOUR'S STAR SUGAR CURED SLICED BACON 1-Lb. Tra-Pak 49¢

U.S. GOV'T. GRADED CHOICE STANDING RIB ROAST OF BEEF 55¢ lb

WONDERFUL FOOD
OLD MILL TAVERN HOTEL
WATERFORD, MICH. ON U.S. 10
AAA RECOMMENDED
OUR SPECIALTIES:
Broiled Live Maine Lobsters
Fresh Seafoods Shipped to Us Daily
Delicious Roast Prime Ribs of Beef with Choice of Potatoes
U. S. Prime Steaks and Chops
Roast Duck with Wild Rice
Fried Chicken
Roast Turkey
Eight Compartment Relish Tray just brimming over with Tempting Appetizers—including our Famous Anti Pasto, Crisp Vienna Garlic Toast, Fresh Baked Rolls and Salt Sticks from our own Bake Shop.
FAMOUS WINE CELLAR
WINES, BEERS AND ALES FROM ALL OVER THE WORLD
LUNCHES
Open Every Day!
Phone: OR 3-1907

WALLED LAKE PARK
the Picnic Wonderland!
BARGAIN NIGHTS
Tuesdays and Thursdays
ALL RIDES 10c
Adults & Children

WHERE GOOD FRIENDS MEET
• BEER
• WINE
• CHOICE LIQUORS
• DELICIOUS COCKTAILS
LIBERTY COCKTAIL LOUNGE
85 North Saginaw

Russia, East Germany Ink Trade, Aid Agreement

MOSCOW (AP)—The Soviet Union has promised Communist East Germany more trade and aid. The Russians also agreed to give the Red zone of Germany an atomic power station and halve the yearly bill for support of Soviet occupation troops.

The new economic agreement, signed after only two days of final negotiation, in effect ties the East German economy still closer to Moscow.

* * *

(The new aid also appeared designed to meet widespread East German grumbling which has aroused Red fears of a workers' uprising similar to that in Poznan, Poland, June 28. The official East German news agency ADN said Russia would ship several billion marks worth of additional goods, making possible a boost in living standards.)

The Soviet and East German delegations toasted their work at a Kremlin banquet at which Communist party boss Nikita S. Khrushchev ridiculed Western democracy as a sham. The picked audience laughed heartily.

* * *

"The imperialists could not strangle us in 1917 and 1918, when we stood alone. How can they do it now?" the Soviet Communist chief demanded.

A joint declaration of the two Communist regimes said both would welcome a united Germany but that the only way to bring together the split country "is by means of talks and agreement between the governments of both German states."

BONN REJECTS OFFER

West Germany has insisted on free elections and refused to bargain directly with the neighboring Communist regime. In Bonn, government let it be known it would also reject the new unification proposal.

The joint statement called on Britain, France and the United States to reduce their garrisons in West Germany "with a view of ultimately recalling all the foreign troops" from the divided nation.

* * *

It said West German plans to conscript troops for the NATO defense forces are a bar to unification.

The new Soviet-East German agreement provides:

1. East Germany "will receive during 1957-60 big additional resources for the development of her national economy."

2. Both countries will increase exchanges of machinery, equipment and "other products and materials." No figures were given.

3. The Soviets will grant the East Germans more hard currency for purchase of "essential goods" from the West.

* * *

4. Beginning Jan. 1, the bill to East Germany for maintenance of Soviet troops is to be cut from one billion 600 million east marks to 800 million annually. (The East Germans say the new figure amounts to 47½ million dollars on the open market exchange.)

5. The Soviet Union will provide blueprints, equipment and material for a 100,000-kilowatt atomic power station in East Germany.

6. The two regimes will expand exchange of scientific and technical information and students and will "take other measures leading to the fruitful development of scientific and technological progress in both states."

400,000 REMAIN

The statement said the reduction in the Red army maintenance bill was made possible by the recent withdrawal of Soviet occupation troops from Germany. (The Russians previously announced they were pulling 32,000 men out of Germany; the East German news agency said the present Soviet garrison numbers 400,000.)

* * *

Soviet Premier Nikolai Bulganin and East German Premier Otto Grotewohl signed the document in the Marble Room of the Grand Kremlin Palace. Grotewohl and his delegation left for home today.

* * *

The reception after the signing ceremony was attended by Soviet officials and representatives of satellite and neutral embassies.

Khrushchev in his 45-minute tirade asserted that Western democracy's freedom was only for monopoly capitalists to plunder workers "and shear them like sheep." He asserted the Western press and radio served monopolists.

"The Western Powers, that is the capitalist powers, like to call themselves free countries, the free world (laughter), but this is the free world we liberated ourselves from 39 years ago (more laughter) and we wouldn't be tempted back if they offered it to us on a platter," he said.

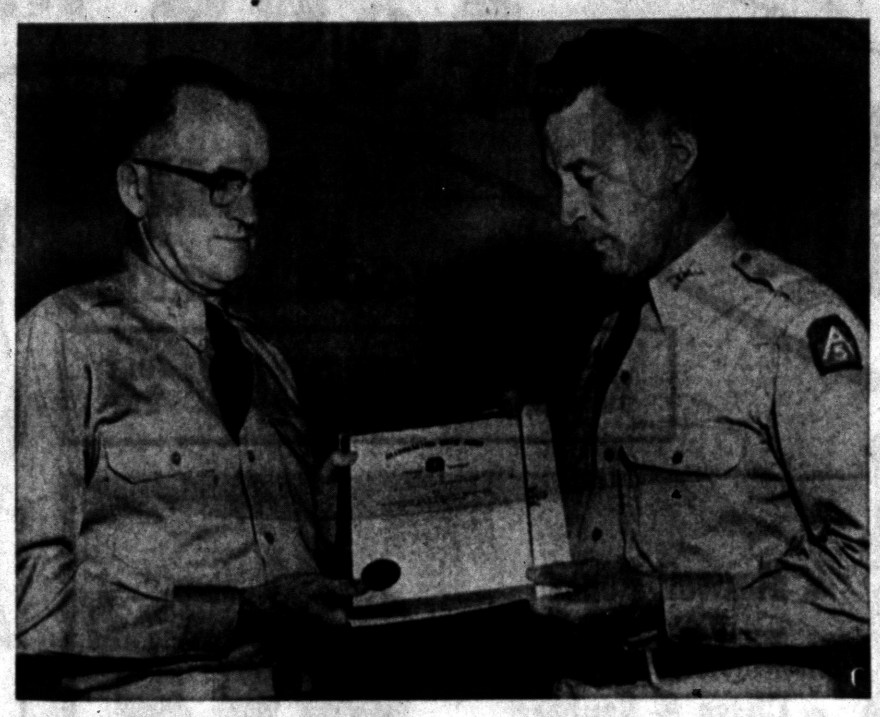

RECEIVES AWARD — Major William J. Lacy (left), commanding officer of Headquarters and Headquarters Detachment of the 307th Ordnance Battalion, received a Fifth Army Certificate of Achievement last night on behalf of his local reserve unit. Presenting the award at the weekly meeting of the unit, was Major E. W. Grotelueschen, army reserve adviser in Pontiac. The award was "in recognition of outstanding efforts in support of the Army Reserve Program, and for outstanding cooperation and initiative in the recruitment to authorized strength of new members into the U. S. Army Reserve." Pontiac Press Photo

U.S. Envoy Arrives at Philippines Post

MANILA (AP)— Albert F. Nufer arrived today to take up his post as new U.S. Ambassador to the Philippines.

Nufer, 61, succeeds Homer Ferguson, now a judge of the U. S. Court of Military Appeals. A career diplomat, the new envoy has been ambassador to Argentina for the past four years.

An average farmer drives his car 5,750 miles a year.

Cyprus Debate Looms for Eden

Battle Royal Expected to Show Public Feeling on Island Crisis

LONDON (AP) — Prime Minister Eden's government faces a parliamentary storm tomorrow over handling of the Cyprus problem—currently the dominant issue in British politics.

* * *

Eden's Conservatives have enough strength to avoid a parliamentary defeat over Cyprus, but tomorrow's debate may reveal the full measure of public misgiving over the policies being pursued there.

Hardly a day goes by without a clash between British military underground fighters on Cyprus. The island 40 miles from the Turkish coast and almost 600 miles from the Greek mainland is smaller than Connecticut. Of its permanent population of 500,000, 80 per cent speak Greek and the rest Turkish.

Enosis, the movement for union of Cyprus with Greece, claims the allegiance of a wide section of the Greek-speaking community. The Turkish-speaking minority says the island should revert to Turkish control if any change is made. The Turkish-speaking islanders have the support of the Turkish government, just as Athens backs the Greek Cypriots.

Britain's own interests form the third side of the triangle. From Cyprus, British military forces can cover the entire Middle East.

Last week Eden commissioned Lord Radcliffe, a legal expert, to draft a constitution giving Cyprus internal self-government. But the Greek Cypriots want a firm promise of self-determination — the right at some future date to conduct a binding vote on the question of union with Greece.

Greek Cypriot leaders say they won't negotiate or even discuss a constitution in the absence of Archbishop Makarios.

On this point British Laborites believe the Eden government has backed itself into a corner. British authorities deported Makarios last spring on the ground he "had refused to condemn terrorism."

Now, Laborites ask, how can the Eden government ever negotiate a Cyprus settlement if there is no person of stature on the other side to negotiate with?

Sacrifices Sight to Keep on Living

Lad Takes Last Look at World Today

ORLANDO, Fla. (AP)—Mike Sibole opens his left eye this morning and takes a last hazy look at this world.

An operation will remove the eye and within an hour leave the 4-year-old boy in darkness for the rest of his life.

Cancer has been working at Mike's eyes for some time. The right eye was removed two years ago.

At that time doctors hoped the disease, known technically as retino blastoma, was not present in the left eye. But it appeared there later.

Doctors found that in similar cases removal of the eye saved the patient's life. The disease is believed to be hereditary.

Mike's doctor, who asked to remain anonymous, said the boy is an adopted son of the Rev. and Mrs. James M. Sibole and that Sibole told him he had learned the boy's natural mother had both eyes removed because of the disease.

Mike's vision had been fading for six weeks. At times there were hemorrhages in the eye and he could see nothing. In between he could distinguish objects.

He could count fingers but he couldn't distinguish a big E on an eye chart.

Without the operation death would be certain.

* * *

In the face of this, Sibole resisted many pressures to try faith healers or evangelists or just to do anything and trust to God to heal the child.

Told by doctors that the boy must have the operation or die, Sibole decided on the operation.

He let Mike see all he could with what was left of his eyesight. A trip to Miami with his grandparents was followed by many visits to the rolling lake and citrus lands of central Florida.

Monday the family visited the seashore. Yesterday they went to a nearby springs, where Mike frolicked happily in the water.

Letters, telegrams and telephone calls continued to pour into the once quiet concrete block parsonage of Forrest Park Baptist Church, where Sibole has served as pastor for three years.

* * *

Any money that is sent will be used for the special education Mike will require.

Sibole isn't faced with big doctor bills. All doctors in the case have given their services free.

Needs Broom Room

WESTERLY, R.I. (AP) — Frank Pingalore, local street cleaner, is shopping around for a safe place to keep his broom and shovel. He had been locking them in a police booth after several pieces of equipment had been stolen from him. But the police booth was moved to the town beach at Misquamicut four miles away.

They Liked It So Well It Made Them All Sick

SEOUL (AP)—A punch served at a reception for U.S. Ambassador Walter Dowling really packed a wallop, so powerful it made some of the American and Korean guests violently ill.

* * *

No one had to be hospitalized, and most of the ailing had recovered by today.

The reception for the newly arrived ambassador was given by U.S. Charge d'Affaires Carl Strom and U.S. economic coordinator C. Tylor Wood at the Army-operated Chosun Hotel. Nearly 500 attended.

* * *

Two punches were served; but the ill effects appeared to stem from a concoction of rum and lemon. An Army medical officer who investigated said the hotel's water supply and ice were not contaminated and all Korean employes were free of disease or infection.

He couldn't analyze the punch. None of it was left.

U.S. Promises to Curb Rowdy GIs in Germany

BONN, Germany (AP)—West German officials say the top American authorities in Germany have promised firm steps to eliminate anti-German violence by U. S. troops.

The Foreign Office said U. S. Ambassador James B. Conant is keeping a daily check on the situation. Feeling has been running high in West Germany after a series of attacks on Germans blamed on U.S. servicemen.

The Foreign office said Conant told Foreign Minister Heinrich von Brentano military authorities are pushing an energetic drive to curb the violence.

Floods Spread Death, Destruction in Japan

TOKYO (AP)—Floods fed by torrential summer rains spread death and destruction over western Japan today. Police said 32 persons were known dead, 19 missing and presumed dead, and 23 seriously injured.

* * *

More than 100 homes were washed away, more than 18,000 flooded, and 22,000 acres of crops were destroyed.

No American military posts were affected and no Americans were reported injured.

* * *

The heavy rains also hit South Korea, bringing flash floods in the Seoul area and pushing rivers in other sections to danger levels. Five persons were killed, another was missing and seven were injured.

U.S.S.R., Israel Sign 2-Year Oil Contract

MOSCOW (AP) — A two-year contract has been signed here boosting the sale of oil by the Soviet Union to Israel to 18 to 20 million dollars. Russia sold Israel seven million dollars worth of oil in the past year.

The agreement was the first Soviet concession to Israel in recent months.

Births, Deaths Zoom

WELLINGTON — New Zealand registered 49,847 births in 1955, the most ever recorded in a year and an increase of 1,416 over 1954. There were 17,952 deaths in 1955, also the most ever recorded in a year.

DINING GUIDE
Now Serving LUNCHES Kitchen Open From 11 A. M.
Regular Menu Items Available for Take-Out!
MANNY'S FINE LIQUORS—FINE FOOD
West Huron at Elizabeth Lake Road
Scrib's BAR & RESTAURANT
130 S. Telegraph
Dick & Jim Invite You to DANCE NIGHTLY
Wednesday Is Family Night At the VILLA INN
Where Dining Is a Pleasant Adventure
60 PARKVIEW BLVD.
Corner of M-24 and Clarkston Rd.—Lake Orion
BOB'S CHICKEN HOUSE
497 Elizabeth Lake Road
Featuring "SULLY" the Man of Rhythm
APPEARING NIGHTLY AT THE PIANO AND ORGAN
★ DINNERS ★ COCKTAIL BAR
Business Luncheons—Dinners to Take Out

SPECIAL NOTICE
TO THE PUBLIC
ROTUNDA INN
3230 Pine Lake Rd., Pontiac, Mich.
IS OPEN EVERY DAY IN THE YEAR,
9 A. M. to 10 P. M.
WE ARE BEING PICKETED ILLEGALLY BY HOTEL & RESTAURANT EMPLOYEES UNION, LOCAL 794 and TEAMSTERS UNION, LOCAL 614
WE ARE COMPLETELY STAFFED AND SERVING THE PUBLIC IN OUR CUSTOMARY MANNER!
AIR-COOLED FOR YOUR COMFORT

3 SHOWS TODAY AT 2-5 And 8:00 P.M.
LAST 4 WEEKS!
LAST CHANCE FOR MAIL ORDERS!
LOUIS DE ROCHEMONT'S
CINERAMA HOLIDAY
Imitations come and go but only Cinerama puts you in the picture
COLOR BY TECHNICOLOR
NIGHTS: MON. thru THURS. and SAT at 8:30 P.M. (except FRI at 7 and 10 P.M.); SUN at 8:00 P.M. Main Floor and Mezzanine $2.65; Balcony $1.40 — MATS AT 2 P.M. WED. and THURS. Main Floor and Mezzanine $1.50; Balcony $1.00—2 P.M. MATS. SAT. and SUN. Main Floor and Mezzanine $1.75; Balcony $1.20—5 P.M. SHOWS SAT. and SUN. Main Floor and Mezzanine $2.65; Balcony $1.40.
MAIL ORDERS FILLED PROMPTLY
MICHIGAN CINERAMA CORP., 350 Madison Ave., Detroit 26, Mich. P. 7-18
Enclosed is $____ ☐ check ☐ money order for____seats for the____ MATINEE EVENING performance on____
2nd Choice____ MATINEE EVENING ____
Name____
Address____
City____Zone____State____
Please enclose stamped, self-addressed envelope
350 Madison Avenue WOodward 1-3700
MUSIC HALL Cool Comfort
ANNOUNCEMENT NOT TO BE SHOWN IN ANY THEATRE NEIGHBORHOOD THEATRE
COMING—AUGUST 14
the LOWELL THOMAS production
"SEVEN WONDERS OF THE WORLD" 11 or more through the greatest wonder
CINERAMA
COLOR BY TECHNICOLOR
TICKETS NOW ON SALE AT THE BOX OFFICE
OPEN TODAY NOON TO 9 P.M. OR BY MAIL

DANCE
Every Nite of the Week
to the rhythmic music of
"3 LITTLE WORDS"
smashing all popularity records!
DELICIOUS FOOD
Chops, Ribs, Short Orders! Complete Dinners Steaks. We Serve Banquets and Parties
CLUB TAHOE
3412 Dixie Hwy. OR 3-9754
AIR CONDITIONED

Lapeer Saddle Club
Presents the 2nd Annual
HORSE SHOW
Sunday, July 22
1 P. M. at
LAPEER AIRPORT
1 Mile E. and ½ Mile N.
(Follow the Signs)
Cash Prizes Trophies
Ribbons
On All Paid Events

HAVE YOU TRIED THE...
Golden Drumstick
FRIED CHICKEN
...THE VERY BEST IN THE BOX
EAT OUT AT HOME
WITH OUR TAKE-HOME SERVICE
OPEN
EVERY DAY
11 A.M. 'til 2 A.M.
Fri., Sat., Holidays 'til 4:00 A.M.
DRIVE-IN SERVICE
PICK-UP SERVICE
Just phone us ahead of time and we'll have anything on our menu ready for you.
FE 8-3161
997 West Huron St.
DAILY MENU
for CARRY OUT and CURB SERVICE
GOLDEN DRUMSTICK BOX DINNER
(A) Junior order of Fried Chicken. 2 Drumsticks, French Fries, Roll, Butter and Honey..... .75
(B) Regular order of Fried Chicken. Breast, Thigh, Wing, French Fries, Roll, Butter and Honey. 1.25
(C) Deluxe Order of Fried Chicken. ½ Spring Chicken, French Fries, Roll, Butter & Honey 1.50
(D) Pail of Fried Chicken for Two. Two Lbs. of Fried Chicken, French Fries, Rolls, Butter and Honey 2.75
(E) The Drum Burger. Two Hamburger Patties, Sliced Cheese, Sweet Pickle Slices, Iceberg Lettuce served on Toasted Bun with Special Dressing ..... .45
(F) Golden Fish Sandwich. A generous portion of genuine Filet of Sole fried to a golden brown, served on a toasted bun with Lettuce and Tartar Sauce..... .45
(G) Fish and Chip Dinner. Filet of Sole, French Fries, Roll, Butter, and Tartar Sauce..... .95
(H) French Fried Jumbo Shrimp. Five Jumbo Shrimp, French Fries, Roll, Butter, and Tartar Sauce 1.25

Paper Reports Ingrid Bergman Returning to U.S.

NEW YORK (AP)—Ingrid Bergman will return to the United States this fall for a television appearance after seven and a half years of self-imposed exile, the New York World Telegram & Sun said today.

* * *

The Swedish-born movie star has been signed, the paper said to appear on the Ed Sullivan program over the CBS network "in late October or early November."

The network said it has not been informed of the booking and there was no immediate comment from the Sullivan office.

* * *

Miss Bergman has been in Europe since 1949. During the making of a film she fell in love with Director Rosselini and subsequently divorced her first husband, Dr. Peter Lindstrom of Los Angeles.

* * *

Soon after, in May, 1950 she and Rossellini were married by proxy in Mexico. They have three children, a six-year-old son and four-year-old twin daughters.

More than one third of all the sulfur mined in the United States goes back into the soil in the form of fertilizer.

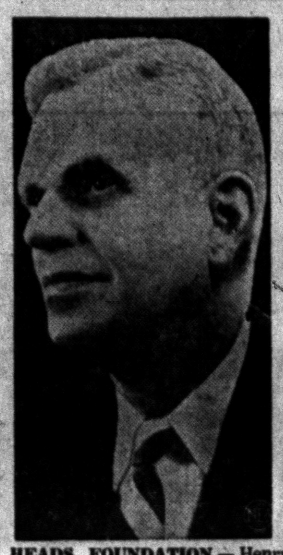

HEADS FOUNDATION — Henry T. Heald, 52-year-old president of New York University, has been elected president of the $2,500,000,000 Ford Foundation. Selection was announced by H. Rowan Gaither Jr., board chairman. Heald is scheduled to assume his duties with the Foundation on Oct. 1.

Turkey collected more than $232,000,000 in income taxes in 1955 compared with $188,000,000 in 1954, some $140,000,000 in 1953, and $107,000,000 in 1952.

Polish Assassin Arrives in U.S.

Slayer of Soviet Envoy in '27 Was Slave Camp Internee of Germans

NEWARK, N.J. (AP) — A Polish immigrant who assassinated the Soviet ambassador to his native land in 1927 fled into seclusion with his family yesterday a few hours after he arrived in this country to live.

Boris Kowerda — tall, gray and 48-years-old — refused to talk to newsmen when he arrived at Idlewild Airport. He was met by his wife, Nina, and their 14-year-old daughter, Natalia.

Later, the three members of the family rushed from their second floor apartment here. Carrying no luggage, they got on a bus and disappeared.

Kowerda served a 10-year prison sentence for shooting Soviet Ambassador Peter Waykow at the Warsaw railway station in 1927. Waykow was said to be a leader in the slaying of the Czar's family and other Russian nobles.

Kowerda was freed from prison shortly before the Germans invaded Poland in 1939. The Germans seized him and his wife and sent them to Germany as slave laborers.

He escaped to France and his family ended up in a displaced persons camp in Germany after the war.

Crosby's Pick of Teams Would Be With Bucs

LOS ANGELES (AP)—Bing Crosby wasn't around for comment, but his brother Larry says the famed crooner's first baseball love is the Pittsburgh Pirates and, if forced to make a choice, he'll give up his newly acquired interest in the Detroit Tigers.

Bing's interest in the Pirates is "something like 16 per cent," his brother and business associate said yesterday. The Crosby interest in the Tigers, he added, is "considerably less than that."

Baseball Commissioner Ford Frick said he will give Crosby a reasonable time, probably until the start of the 1957 season, to dispose of one block of stock or the other.

Larry Crosby said Bing had been told it was legal for him to buy "a small piece" of the Tigers, since they are not in the same league as the Pirates.

Hollywood Headlines

Presley May Be Offered Stage Role of 'Lil Abner'

By DOROTHY MANNERS

(While Louella Parsons is traveling in Europe her column will be written by Dorothy Manners).

HOLLYWOOD (INS)—Hold on for this one—it looks as if ole rock-n-roll Elvis Presley himself, in person, will be offered 'Lil Abner" on Broadway.

He's first choice for the stage musical based on the cartoon, but before torso-tossin' Elvis can say yes or no, he first has to mesh contracts with film producer Hal Wallis who has first call on his services.

Hal, however, is quick to admit he hasn't a story for "Pelvis." There's been some talk that he might steam up one of the old Will Rogers pictures and change it to fit the measurements on his hip-swinging hot potato.

But the more Elvis gets around professionally—including the three TV appearances he'll make for 50,000—just builds him up for Hal and the movies.

Bing Crosby and Kathy Grant head in opposite directions for their vacations — but don't think this romance isn't still on. While Bing is fishing off the coast of Oregon with cronies Bill Morrow, Pete Pettito, Son Linnie and Jimmy Jan Heusen, an all-stag outing, his favorite girl friend goes south to Mexico.

Kathy, along with Mary Morrow (Mrs. Bill) and Mary Gargan, is off Friday on a "hen" party aboard a chartered boat off Acapulco where the gals will do some fishing themselves.

Both expeditions will be gone about three weeks—then we'll see what we will see with Kathy and Bing.

FAVORITE DAUGHTER

Whether she ever comes back to make a picture, MGM is still treating Grace Kelly like a favored daughter. At the premiere of "High Society" in Hollywood Aug. 1, all her friends will be invited to "tape" a special message of greeting direct to the princess.

The newsreel cameras will make special shots (not shown to the public) of Bing Crosby, Cole Porter and other celebrities speaking directly to Grace and telling her about the big night. These will be clipped into a special film.

Papa Kelly gave Rainier and Grace a projection room in the palace for a wedding gift. If they haven't dusted it off yet, this is a good occasion.

Ran into Betty Furness, flashing around town in a new haircut and looking as chic as she does opening refrigerator doors on TV, and she tells me her commercial sponsors have given her permission, for the first time, to make movies.

"If the studios can sell out their inventories to TV, I guess TV can spare me to movies," Betty laughs.

Last year, when the ban was on, she was offered three good screen roles which she had to turn down. Betty's a gay and charming girl and it's nice to have her back where she started from.

HOLLYWOOD SHORTS

The former Lady Sylvia Ashley (Fairbanks, Gable, etc.) dining at the Luau with the Ronald Colmans and Bill Fry.

Sheila and Guy Madison expecting the new baby any day now.

The Andy Devines winging to Honolulu to join son Tad who is in training there for the Olympic swim meets.

Eva Marie Saint's back in town to rest a week before resuming "Raintree County." She loved Europe—and vice versa.

Mike Todd and Evelyn Keyes (she's sporting a really short haircut) at Chasen's.

Carol Channing and Charles Loew expect to marry Aug. 1.

While my boss, Louella Parsons is winging TWA to England for the wedding of her goddaughter Barbara Bebe Lyon, and also visiting and writing about the Hollywood stars in London, I'll be holding down this spot.

Begin Spinning Mackinac Straits Bridge Cable

ST. IGNACE (AP)—A group of 78 young "punks" — bridgemen's term for their apprentices—starts work this week laying cables for the Mackinac Straits Bridge.

* * *

The apprentices will be stationed along the 3,800-foot catwalk span to see that the cable wire goes down smoothly while the cables are strung.

Many are college students starting their first summer of high bridge work. Overall employment on the span between Michigan's upper and lower peninsulas now is around a peak 1,000.

The job of cable stringing will continue 24 hours a day. Portable power plants provide power for the operation. The cable will be spun from eight giant steel reels held in frames on each anchorage.

* * *

Stringing the 23½-inch thick cables is the big summer project on the five-mile long bridge.

* * *

Its completion by fall will leave things ready next spring for the hanging of suspenders for the bridge floor. The span is scheduled to open for traffic late in 1957.

Views Changing on Troop Cuts?

800,000-Man Cutback by 1960 Gaining Favor of Civilian Planners

WASHINGTON (INS)—The view that development of powerful new weapons will enable the United States to cut overseas troop strength is gaining support from several authoritative government policy makers.

* * *

They stated privately that the Defense Department may be justified in its contemplated reduction of American military manpower by 800,000 men by 1960.

Non-military officials also feel the belief that future wars will not require great numbers of foot soldiers is gaining ground in Soviet Russia as well as the West. They pointed to two Soviet troop reductions announced in the past seven months as illustrations of the new outlook.

Defense Secretary Charles E. Wilson and Adm. Arthur W. Radford, chairman of the joint chiefs of staff, have labeled the reports on manpower cuts as "premature" but would neither confirm nor deny that reductions are in the planning stage.

A HANDFUL ABROAD

But if carried out, the cuts would reduce American overseas strength to a relative handful, including five divisions assigned to NATO.

Another result could be a change in plans to build West German military strength to 12 divisions by 1959.

Western strategy would then be based solidly on the policy of massive retaliation in the event of war, using selective atomic retaliatory power.

Conventions Booming

GRAND RAPIDS (AP) — Edward J. Brunette, convention bureau manager, says the city's booming convention business will bring nearly 5,000 visitors and an estimated $298,750 in delegate spending during August. Two political conventions — the Democratic Convention Aug. 24-25 and the Republican Convention Aug. 31-Sept. 1—will draw an estimated 3,500 visitors.

Back Seat Keeps Snakes, Turtles Real Comfortable

SAN PEDRO, Calif. (AP)—A dog and a puppy on the front seat of an auto attracted the attention of harbor guard H. E. McMahon.

In the back seat were 13 live rattlesnakes and a chuckawalla desert lizard, in cages. Fifteen desert turtles were crawling on the floor.

* * *

The car was traced to Jasper N. Maris, herpetologist and cannery worker. He said his hotel wouldn't let the creatures in.

Humane officers turned the pup over to Maris' wife, put the dog in the pound, and posted a guard over the car until Maris could find a place for the reptiles.

Lake Theatre
TONIGHT!
PARAMOUNT PRESENTS
JAMES STEWART
DORIS DAY
ALFRED HITCHCOCK'S
THE MAN WHO KNEW TOO MUCH
VISTAVISION
COLOR BY TECHNICOLOR
THEATRE PRODUCTIONS, INC.
NAKED SEA
PATHECOLOR

WATERFORD DRIVE-IN THEATER
THE FAMILY DRIVE-IN
Phone ORlando 3-2683
Corner Williams Lake-Airport Rds.—Box Office Opens 7:30 P. M.
Now! Thru Thurs.
Everybody's saying: "Don't miss it!"
Movie-romance of the year!
M-G-M's 'INTERRUPTED MELODY' in COLOR CINEMASCOPE STEREOPHONIC SOUND
starring Glenn FORD · Eleanor PARKER
with Roger MOORE · Cecil KELLAWAY
plus
2nd HIT!
A HILARIOUS NEW LOOK AT LIFE!
TECHNICOLOR
AIN'T MISBEHAVIN'
STARRING
RORY CALHOUN · PIPER LAURIE
JACK CARSON · MAMIE Van DOREN
with REGINALD GARDINER · BARBARA BRITTON · A UNIVERSAL-INTERNATIONAL PICTURE

NOW!! HURON FREE PARKING
"HELEN OF TROY"
FROM WARNER BROS. IN CINEMASCOPE AND WARNERCOLOR
starring ROSSANA PODESTA as Helen JACK SERNAS as Paris
also starring SIR CEDRIC HARDWICKE
STANLEY BAKER · NIALL MacGINNIS · ROBERT DOUGLAS · TORIN THATCHER · MAX STEINER
PAUL GREGORY presents ROBERT MITCHUM SHELLEY WINTERS
THE NIGHT OF THE HUNTER
UNITED ARTISTS

BLUE SKY Drive-In Theater
2150 Opdyke Rd.
FE 4-4611
Box Office Opens 7
TONIGHT
FIRST
Pontiac Area
RUN!
HE WAS ACCUSED OF THE FOULEST ACT A MAN CAN COMMIT!
"CRIME AGAINST JOE"
JOHN BROMFIELD
JULIE LONDON
HENRY CALVIN
★ And Also ★
FILMED ON LOCATION — INSIDE A WOMAN'S SOUL!
M-G-M's 'I'LL CRY TOMORROW'
starring Susan HAYWARD
Richard CONTE · Eddie ALBERT
Jo VAN FLEET · Don TAYLOR
Ray DANTON

EM 3-0661
COMMERCE DRIVE-IN THEATRE
UNION LAKE AND HAGGERTY ROADS
TONIGHT
JANE WYMAN · CHARLTON HESTON
LUSTY IS THE WORD FOR
LUCY GALLANT
CLAIRE TREVOR · THELMA RITTER
with WILLIAM DEMAREST WALLACE FORD TOM HELMORE
WILLIAM H. PINE and WILLIAM C. THOMAS present
directed by ROBERT PARRISH
screenplay by JOHN LEE MAHIN and WINSTON MILLER
COLOR BY TECHNICOLOR
Men would do anything for
THE GOLDEN MISTRESS
TECHNICOLOR
A people possessed with the passion of pagan Haitian love is doomed!
COME EARLY!
DINE in OUR OUTDOOR PATIO
Serving
CHICKEN-N-BASKET
PIZZA PIE
SHRIMP ROLL

LAST TIMES TONITE
"UNTAMED FRONTIER"
"FRANCIS JOINS WACS"
EAGLE DRIVE-IN
STARTS THURS.
no man ever loosed such fury...
no woman ever felt such fire!
BURT LANCASTER · APACHE
in color by Technicolor
JEAN PETERS
Released thru UNITED ARTISTS
LEO GORCEY HUNTZ HALL and THE BOWERY BOYS
CRASHING Las Vegas
AN ALLIED ARTISTS PICTURE

COOL KEEGO THEATRE
OPEN 6:30 P. M.
HURRY LAST DAY
"Never Say Goodbye"
—With—
ROCK HUDSON
The Maverick Queen

PONTIAC DRIVE-IN Theatre
Dixie Hwy. (US-10) 1 Blk. North of Telegraph Rd. FE 5-4500
TONIGHT
★ EXCLUSIVE! FIRST SHOWING ★
TWO OUTSTANDING FEATURES
TRULY AN UNUSUAL EXPERIENCE IN MOTION PICTURE ENTERTAINMENT
is it worth this?...
The story of an infidelity!
Alexander Korda presents A LONDON FILM
VIVIEN LEIGH
KENNETH MORE
in
THE DEEP BLUE SEA
Anatole Litvak's Production
by Terence Rattigan
CINEMASCOPE
with Eric PORTMAN · Emlyn WILLIAMS
COLOR by DE LUXE · Released by 20th Century-Fox
In the wonder of STEREOPHONIC SOUND
AND
A TORRENT OF VIOLENT EMOTIONS!
"The River Changes"
and your pulse stands still!
PRESENTED BY WARNER BROS. STARRING
ROSSANA · RORY · HARALD MARESCH · WRITTEN, PRODUCED AND DIRECTED BY OWEN CRUMP

DELUXE MOVIE ENTERTAINMENT TO SATISFY EVERY TASTE!
JULY-AUGUST HIT WAVE
AT BUTTERFIELD AIR-CONDITIONED THEATRES
OAKLAND Theatre
LAST TIMES TODAY!
WALT DISNEY'S
"The Great Locomotive Chase"
Plus: Men Against the Arctic
OPENING Tomorrow!
The Great Love Story of the Great War!
IT WAS A TIME TO REMEMBER . . .
and a time to forget . . . that he was married . . . that she was engaged to another man! It was a time to live . . . here and now!
20th CENTURY-FOX presents
ROBERT TAYLOR · RICHARD TODD
DANA WYNTER · EDMOND O'BRIEN
Features At 2:46 - 6:04 9:24
D-DAY
THE SIXTH OF JUNE
CINEMASCOPE
COLOR by DE LUXE
ALSO
STOLEN MOMENTS OF ECSTASY!
"A LIFE AT STAKE"
STRAND
DOORS OPEN 10:45
TODAY thru FRIDAY
2 VIOLENT SHOCKERS as MOLLS and MOBSTERS make the Headlines!
A UNIVERSAL INTERNATIONAL RE-RELEASE
JOHN PAYNE
JOAN CAULFIELD
DAN DURYEA and SHELLEY WINTERS
LARCENY
with DOROTHY HART PATRICIA ALPHIN
SHAKEDOWN
starring HOWARD DUFF · BRIAN DONLEVY · PEGGY DOW
LAWRENCE TIERNEY · BRUCE BENNETT
SATURDAY
2 TOP ACTION HITS
"FEMALE JUNGLE" & "OKLAHOMA WOMAN"
Box Office Opens at 10:45
STATE Theatre
SCIENTIFICALLY AIR-CONDITIONED
Adult Matinee 40c
Kiddies 20c All Day
TODAY — Double Thrill Bill!
Shown at 11:20 — 2:28 — 5:39 — 8:50
SCIENCE-FICTION THRILLS
M-G-M's Adventure Into The Unknown!
"FORBIDDEN PLANET"
CINEMASCOPE and COLOR · starring
WALTER PIDGEON · ANNE FRANCIS · LESLIE NIELSEN
with WARREN STEVENS and ROBBY, THE ROBOT
plus
IT'S A RIOT COLOR CARTOON
ALSO THRILL HIT
Starts 12:33 — 3:44 — 6:55 — 10:06
MANFISH
IN COLOR BY DE LUXE
Released thru UNITED ARTISTS

NATIONAL FOOD STORES JUICE SALE

STOP, SHOP & SAVE - TODAY !

HI-C ORANGE OR GRAPE DRINK 46 OZ. CAN 29¢



BORDO HEALTHFUL BLENDED JUICE 4 46 OZ. CANS $1.00



LIBBY'S SERVE CHILLED TOMATO JUICE 46 OZ. CAN 29¢

HI-C — THE FAMILY DRINK
Party Punch 46-OZ. CAN 29¢

ALOHA — HAWAIIAN
Pineapple Juice 46-OZ. CAN 29¢

BORDO — REFRESHING
Orange Juice 3 46-OZ. CANS $1.00

BORDO — HEALTHFUL
Grapefruit Juice 4 46-OZ. CANS $1.00

BLEND OF PINEAPPLE AND ORANGE
Pine-Ore Drink 4 46-OZ. CANS $1.00

WELCH'S — IN HANDY CARRY CARTON
Grape Juice 3 4-OZ. BOTTLES 29¢

BELTSVILLES FOR FRYING OR ROASTING
YOUNG TURKEYS . . . . . . U.S. GOV'T INSPECTED 4 TO 8-LB. SIZE LB. 49¢

NATIONAL'S HILLSIDE SUGAR CURED
Sliced Bacon . Lb. CELLO PKG. 39¢

SWIFT'S PREMIUM ALL LEAN FROZEN
Beef Stew . . . 1-LB. PKGS. 59¢

JESSIE JEWELL BOX PACKED U.S. GOV'T INSPECTED
Cut-Up Fryers . . 2-LB. 4-OZ. AVERAGE SIZE LB. 49¢

FRESH GROUND DAILY MADE
HAMBURGER . . . 3-LB. PKG. $1.05 LB. 39¢

LEAN GROUND BEEF-VEAL-PORK FRESH
Meat Loaf . . ECONOMICAL NO-WASTE LB. 49¢

PLUMP MEATY READY TO FRY
Chicken Legs 5-LB. BOX $2.69 LB. 59¢

KLEIN'S OR MICKELBERRY'S
Liver Sausage SMOKED OR FRESH LB. 39¢

CANNED LUNCHEON MEAT AT ITS BEST
SWIFT'S PREM 3 12-OZ. CANS $1.00

WALDORF SOFT WHITE Toilet Tissue 4 ROLLS FOR 31¢



BROADCAST
Chili with Beans 2 16-OZ. CANS 49¢

BROADCAST
Vienna Sausage 4-OZ. CAN 19¢

BROADCAST
Corn Beef Hash 16-OZ. CAN 25¢



CHICKEN OF THE SEA Chunk Tuna 3 6½ OZ. CANS 79¢

MARIO—A DELIGHTFUL TREAT
STUFFED OLIVES . . . . 8-OZ. JAR 45¢

HOMEMAKERS' Huddle BY Betty Natso



A STANDING INVITATION

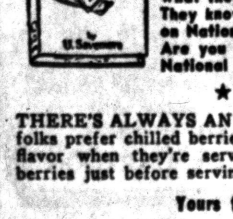

If you have never visited one of our cheerful, clean and orderly National Food Stores—never seen the spotless shelves loaded with food and each one priced to give you the "bestest for the leastest", you really haven't been fair to yourself. It's time you gave yourself a break and it's fun to "just look" when you are in a National. If you're a newcomer to the community don't fail to introduce yourself to the store manager and the meat men. Tell them I sent you!

★ ★ ★

Remember Mama's

combination of creamed new potatoes (the little ones) and green peas? Served with a slice of broiled ham, a tossed green salad containing a variety of summer's leafy vegetables and dessert of chilled cinnamon apple . . . well, it's great to be alive!

★ ★ ★

CERTAINLY YOU KNOW the trick of making quick setting Jell-O. One cup of boiling water for dissolving the powder and then adding 8 to 10 cubes of ice. It will be ready in 30 minutes.

THREE MILLION REASONS . . .

Are you looking for a reason to shop at your neighborly National? We can give you three million reasons—that's right, three million! That's the number of people who do their shopping at National. Doesn't it make sense to assume these three million people shop at National because they have found that only at National can they buy what they want at a price they desire to pay. They know from experience they can depend on National day after day, week after week. Are you one of these three million satisfied National shoppers?



★ ★ ★

THERE'S ALWAYS AN EXCEPTION to the rule! Some folks prefer chilled berries but they do have a truer, fuller flavor when they're served at room temperature. Wash berries just before serving.

Yours for satisfaction,

Betty Natso

National Food Stores

SANTA ROSA
California PLUMS . LARGE 4x4 - SIZE 2 LBS. FOR 49¢

EXTRA FANCY LARGE
California PEACHES . . 2 LBS. FOR 49¢

CALIFORNIA—JUICY-THIN SKINNED
Valencia ORANGES . . . LARGE 144 - SIZE DOZ. 39¢

KLEENEX WHITE
TABLE NAPKINS . . . . . 3 50-CT. BOXES 49¢

DOG FOOD BETTER BITE FOR HEALTHIER PETS 4 16-OZ. CANS 69¢

LIBBY'S — FRESH FROZEN
LEMONADE 12-OZ. CANS 8 6-OZ. CANS $1.00



LIBBY'S — FRESH FROZEN
SLICED STRAWBERRIES 4 10-OZ. PKGS. $1.00

LIBBY'S — FRESH FROZEN — YOUR CHOICE
PEAS • CUT CORN • CUT OR FRENCH BEANS • MIXED VEGETABLES 5 10-OZ. PKGS. $1.00

GERBER'S STRAINED
BABY FOODS 6 4½-OZ. JARS 59¢

SALRNO FRESH & CRISP
SALTINE CRACKERS 1-LB. BOX 25¢

Standard or Homogenized
FRESH MILK ½ GALLON CARTON 40¢

PILLSBURY FRESH
CARAMEL NUT ROLLS 11-OZ. PKG. 33¢

PY-O-MY, STRAWBERRY - CHOCOLATE - BUTTERSCOTCH
LEMON PIE MIX 10½-OZ. PKG. 29¢

NESTLES FOR TOPS IN REFRESHMENT
INSTANT TEA 1½-OZ. JAR 49¢



SAVE HOLDEN RED STAMPS FOR FINER PREMIUMS FASTER

WE RESERVE THE RIGHT TO LIMIT QUANTITIES

SALE PRICES EFFECTIVE THRU JULY 21st



2375 Orchard Lake Ave.	984 Joslyn Ave.	4889 Dixie Hwy.
Sylvan Lake	Pontiac	Drayton Plains

Tigers Fail to Stop Surging Yankees, Lose, 4-0

NEW YORK (AP) — With the American League title race past the halfway mark, the big question now is, "who, if anybody, can stop the Yankees steamroller?"

The Detroit Tigers had another try at it last night and failed as the New Yorkers' Johnny Kucks chalked up a neat shutout, 4-0, and won his 14th game, the first major leaguer to hit that mark this year.

It was the 11th straight conquest for the Yankees and their 18th in the last 20 games, stretching their American League lead to 10½ games.

The Tigers, who meet the Yankees in a doubleheader today and a single game tomorrow, dropped their 3rd in a row and 4th in the last five appearances.

New York won the contest in the first inning, tagging lefthander Billy Hoeft for four singles that produced three runs. They added another run in the 6th on Jerry Coleman's single, a sacrifice, stolen base and Gil McDouglad's single to hand Hoeft his 7th defeat against 11 victories.

Kucks, a fast-rising righthander who will celebrate his 23rd birthday in nine days, didn't give up a hit until Ray Boone socked a double to lead off the 5th inning. He wound up with a six-hitter and encountered little trouble.

The Yankees sent nine men to the plate in the first inning, with McDougald setting the pace with a leadoff single. He scored on Yogi Berra's single after a sacrifice and a walk to Mickey Mantle. Bill Skowron then singled, scoring Mantle, and Berra crossed too when centerfielder Bill Tuttle bobbled the ball.

* * *

Hoeft finally retired the side by getting Kucks on a fly with the bases loaded.

Detroit threatened in each of the last three innings but didn't quite have the punch to ruin Kucks' shutout. Boone and Tuttle hit singles in the seventh but Kucks got Jim Brideweser to hit into a force out to end the inning.

Again in the 8th, the Bengals had two on with two out, but Al Kaline tapped back to the mound to end the threat. In the ninth, a walk and scratch single with none out failed to produce a run. A double play and a tap to Kucks by Bob Kennedy squelched the threat.

Mantle disappointed the 26,266 fans by fanning twice and walking twice.

Hoeft gave up all nine of the Yankee hits in his seven-inning stint. He was relieved in the 8th by Duke Maas, who hit Coleman with a pitched ball, then retired the next three batters in order.

The Tigers' Paul Foytack (6-6) and Frank Lary (7-10) are slated to face Tom Sturdivant (8-2) and Tommy Byrne (4-1) in today's twin bill.

DETROIT	AB	R	H	NEW YORK	AB	R	H
Kuenn,ss	4	0	0	McDoug'd,ss	5	1	2
Torgeson,1b	4	0	1	Howard,lf	4	0	1
Maxwell,lf	4	0	1	Siebern,lf	0	0	0
Kaline,rf	4	0	0	Mantle,cf	2	1	0
Boone,3b	3	0	2	Berra,c	4	1	1
House,c	4	0	1	Skowron,1b	3	0	2
Tuttle,cf	4	0	1	Bauer,rf	3	0	1
Bride'ser,2b	3	0	0	Carey,3b	4	0	0
B-Kennedy	1	0	0	Coleman,2b	2	1	2
Hoeft,p	1	0	0	Kucks,p	2	0	0
A-Belardi	1	0	0				
Maas,p	0	0	0				
Totals	32	0	6	Totals	29	4	9

A—Popped up for Hoeft in 8th.
B—Grounded out for Brideweser in 9th.

Detroit	000 000 000—0
New York	300 001 00x—4

E—Tuttle. RBI—Berra, Skowron, McDougald. 2B—Boone, Bauer. SB—Coleman. S—Howard, Kucks 2. DP—Kucks, Coleman and Skowron. Left—Detroit 8, New York, 10. BB—Hoeft 5, Kucks 3. SO—Hoeft 4, Kucks 2. HO—Hoeft 9 in 7, Maas 0 in 1. R-ER—Hoeft 4-4, Maas 0-0; Kucks 0-0. HBP—By Maas (Coleman). WP—Hoeft. U—Kucks (14-4). L—Hoeft (11-7). U—Summers, McKinley, Flaherty, Rice. T—2:16. A—26,266.



READY TO DEFEND — Doug Ford (left) defending PGA titlist checks in with Alvan R. Corkin, chairman of the 1956 PGA tourney to start Friday at Blue Hill Country Club in Canton, Mass. Practice rounds began today on the 6634 yards, par-71 course.

In City Action

Royal Beats Benson, 6-4

Royal Bar and Sam Benson waged a 10-inning struggle Tuesday night at Beaudette Park and when the smoke of battle cleared the Royal team owned a 6-4 decision in the American division of the City Softball League.

Variety was the keynote of the overtime marathon. Benson outhit Royal, 11 to 6, but the losers were guilty of four errors compared to none for the opposition. There were five doubles, one triple and a solo home run by Royal's Pete Landino.

Cal Atwood, the starting pitcher for Royal, and teammate Roger Reynolds each made four separate mound appearances during the last four innings, with Reynolds eventually receiving credit for the win. Benson frowned on the alternating pitcher routine as Dick Cork hurled the distance.

Landino's circuit clout in the 7th gave Royal a 4-3 advantage, but Benson also scored in the 7th to force the game into extra innings. Two errors, Walt Allison's single and Landino's clean steal of home finally ended it all in the 10th.

Percy McConner mowed down Elks No. 810 on only two hits as Shaw's Jewelers chalked up a 3-1 victory in last night's American League opener at Beaudette.

The North Side Merchants defeated Drive-In Cleaners, 6-4, and Lunsford Market disposed of Louie's Tavern, 6-2, in National loop games at North Side.

Royal	201 000 100 2—6	6	0
Benson	100 002 100 0—4	11	4

Atwood, R. Reynolds and Beck, Kothe; Cork and Poppy.

Shaw's	120 000 0—3	4	0
Elks 810	010 000 0—1	2	3

McConner and White; Miller and Yarbrough.

Drive-In	004 000 0—4	6	8
Merchants	140 010 x—6	4	3

Wharry and Hopp; DeRousse and Schwartz.

Lunsford	024 000 0—6	8	6
Louie's	101 000 0—2	5	6

Luebke and Csizmadia; Ryan, Carry and McLeod, Wright.

Quast Barely Escapes Ouster

Amateur Medalist Still in National Test After First Round Scare

HUNTINGTON, W.Va. (AP)—Anne Quast, supposedly a worrier, should have gotten it all out of her system yesterday and become a strengthened favorite in the Women's Amateur golf championship.

* * *

She came as close as you can to being eliminated in the first round and still be in the second round today against Mrs. Paul Dye Jr. of Indianapolis.

* * *

The sensational young shooter from Everett, Wash., was two holes down to Meriam Bailey of Palatine, Ill., with only three holes to play. They drove off the 16th and then waited about 15 minutes until a downpour of rain ended. When they resumed, the fire in Miss Bailey was out and it was alive in the 19-year-old Quast who set a record qualifying score of 70 on the par-72 Guyan Country Club course Monday.

* * *

While Miss Quast averted an upset, there were several other victims in a day of bothersome rain and wind. Marjorie Lindsay of Decatur, Ill., went out unexpectedly to Nan Berry of Quincy, Ill. Judy Bell of Wichita, Kan., bowed to Ann Creed of Opelousas, La., and Mary Ann Downey of Baltimore was defeated by Mrs. Berton Craig of Morrow, Ohio.

Tiger Averages

INDIVIDUAL BATTING

	AB	R	H	HR	RBI	AV.
Maxwell	243	51	85	17	41	.350
Kuenn	282	43	97	8	42	.344
Belardi	95	12	31	3	10	.326
Phillips	141	13	38	1	8	.307
Kaline	340	51	97	13	59	.285
Torgeson	184	36	49	9	26	.266
Bolling	125	18	33	3	18	.264
Boone	256	37	67	12	34	.262
Wilson	89	11	23	2	14	.258
Tuttle	336	42	84	7	47	.250
House	206	2*	48	4	27	.233
Hicks	45	8	10	0	5	.222
Kennedy	119	11	25	3	17	.210
Brideweser	139	16	28	0	9	.201
Small	7	5	1	0	0	.143
Porter	15	0	2	0	2	.133

PITCHING

	IP	H	R	BB	SO	W	L
Hoeft	130	139	64	54	85	11	7
Foytack	123	105	60	69	79	6	6
Gromek	91	89	47	25	39	5	5
Trucks	73	61	31	34	28	3	4
Aber	40	42	24	18	11	2	3
Lary	143	161	72	58	77	7	10
Brady	6	14	16	7	3	0	0
Masterson	28	33	16	16	18	0	1
Garver	13	12	10	12	3	0	2
Maas	58	70	44	29	34	0	6

TEAM BATTING

AB	R	H	HR	RBI	AVE.
2883	412	773	84	390	268

Senators, Yankees Take One-Hit Wins

Senators and Yankees both notched victories in opening games of the second round of the Pontiac Federal Baseball League yesterday at Boys' Club.

Senators' Bill Crawford tossed a one-hitter at the Red Sox while his team mates pushed three runs across in the 4th inning to win 3-0. Jimmy Pointer's double with the bases loaded was the big blow for the Senators.

Yankees took advantage of Tiger pitcher Doug Johnson's wildness, plus some timely hitting by Eric Harroun, to beat the Tigers 7-1.

Middleweight Wins 16th

WINDSOR, Ont. (AP) — Detroit middleweight Joe Gray forced the action all the way to win his 16th straight professional victory without a defeat last night, taking a unanimous eight-round decision from Rocky Volpe of Chicago in a locally televised fight. Both men weighed 159½.

Open Net Event

City Tourney on July 28

Pontiac's annual open tennis tournament, takes place on Oakland Park courts July 28, and entires are now being received by the Department of Parks & Recreation.

Any one over 15 years of age is eligible.

Competition will be afforded in every division, including men's singles, doubles, & mixed doubles, & women's singles and doubles, if number of entries warrant. There must be at least four in each division.

Players must come from within the Oakland County area.

Deadline for filing registrations is July 25 at 5 p.m. No post entries will be taken. All registrations must be made at Parks & Recreation office. Further information may be had by calling FE 3-7131.

Aussie Netter Gets Pro Bid

LOS ANGELES (INS) — Tennis promoter Jack Kramer is prepared to offer Wimbledon Champion Lewis Hoad, of Australia, $75,000 to join Kramer's professional tennis tour next year.

Hoad refused Kramer's $60,000 package offer with Davis Cup Mate Ken Rosewall last fall. At that time, the blond Aussie bomber had won neither Wimbledon nor a Forest Hills singles title.

Kramer, who is in Memphis where he plays in a $3,000 pro meet today, informed his World Tennis, Inc. office in Los Angeles last night:

"I'll offer Hoad a one-year contract at $75,000 to play Pancho Gonzales next year. But I want him to sweep the United States Men's singles title in New York and maintain his Davis Cup record to make the proposal a sound one."

TUESDAY'S HOME RUNS

Klaus, Buddin, Williams, Red Sox; Triandos, Orioles; Landrith, Cubs; Furillo, Dodgers; Robinson, Redlegs; Aaron, Braves; White, Rhodes, Brandt, Giants.

Archery Clinic in Session

An archery program for all boys and girls and adults in the city of Pontiac is now being conducted at the North Side skating rink, Edison and Montcalm streets. The program is sponsored by the Pontiac Parks and Recreation Department.

The youngsters' clinic, for boys and girls from 7 through 16 years of age, is held every Wednesday morning from 9:30 until 11:30. Adult lessons are conducted each Thursday evening, starting at 7:30.

Thursday activity is considered a "family night" program and youngsters will be allowed to shoot only if accompanied by an adult. All equipment, including bows, arrows, finger tabs and arm guards, will be provided. There is no charge for the clinic.

Instructors for the program are Harold and Hannah Hedges of Hannah's Archery Shop. Mr. and Mrs. Hedges are regular teachers for the Pontiac Archers Association. LeRoy Addison is assisting in the evening sessions.

For further information regarding the archery clinic, call the Parks and Recreation Department, FEderal 3-7131.

At Least for '56

Harris' Job Is Safe

NEW YORK (AP)—Bucky Harris' job as manager of the Detroit Tigers is safe, at least for the 1956 season.

Last night Walter O. (Spike) Briggs, the Tigers' outgoing president, sent Harris the following telegram from Detroit: "To scotch any and all unconfirmed rumors, I am happy to inform you that the Detroit baseball club has no intention of making any change in managership for 1956. This is with the full approval of the new ownership."

The Tigers Monday were sold to a Detroit syndicate.

"I don't mind admitting that this takes a big load off my mind," sighed Harris. "I didn't feel so good when I read in the papers this morning that I was on my way out."

As soon as the sale was completed, it was rumored that Harris would not last out the season.

Baltimore Grid Camp to Start With 40 Rookies

WESTMINSTER, Md. (AP)—Two 1952 All-Americas will head the list of 40 rookies opening the 1956 football training camp of the Baltimore Colts here tomorrow at Western Maryland College.

Thirty-two veterans of the Colts' National Football League squad will report for practice under Coach Weeb Ewbank on July 25.

The two All-Americas are Billy Vessels, former Oklahoma halfback, and Bernie Flowers, former Purdue end. Both are reporting to the Colts fresh from military service. Vessels and Flowers played in the Canadian Football League before entering service, and both were All-Dominion selections as rookies.

Marathon Swimmers Vie

ATLANTIC CITY, N. J. (AP) — A group of 22 marathon swimmers from six nations were to take to the ocean today in the 3rd annual 25-mile world championship race around Absecon Island.

Thirteen men, including two-time runner-up Cliff Lumsden of Toronto, Canada, were to plunge off the steel pier to challenge Tom Park of Lakewood, Calif., winner of the two previous meets, in a quest for the $5,000 first prize.

STANDINGS

AMERICAN LEAGUE

	Won	Lost	Pct.	Behind
New York	58	26	.690	—
Cleveland	46	35	.568	10½
Boston	46	37	.554	11½
Chicago	43	37	.538	13
Baltimore	39	44	.470	18½
Detroit	36	46	.439	21
Washington	33	53	.384	26
Kansas City	30	53	.361	27½

TUESDAY'S RESULTS

Baltimore 5-5, Chicago 3-3 (twi-night doubleheader)
Boston 10-1, Kansas City 0-0 (twi-night doubleheader)
New York 4, Detroit 0 (night)
Cleveland at Washington, ppd., rain

TODAY'S SCHEDULE

Chicago at Baltimore, 7 p.m. — Wilson (11-7) vs. Johnson (3-3).
Detroit at New York, 2, 12:30 p.m.—Foytack (6-6) and Lary (7-10) vs. Sturdivant (8-2) and Byrne (4-1).
Kansas City at Boston, 1 p.m.—Kellner (7-3) vs. Parnell (3-2).
Cleveland at Washington 2, 5 p.m.—Wynn (10-5) and Score (8-6) vs. Wiesler (3-6) and Pascual (4-10).

THURSDAY'S SCHEDULE

Cleveland at Washington, 7 p.m.
Chicago at Baltimore, 7 p.m.
Detroit at New York, 1 p.m.
Kansas City at Boston, 1 p.m.

NATIONAL LEAGUE

	Won	Lost	Pct.	Behind
Milwaukee	48	31	.608	—
Cincinnati	48	33	.593	1
Brooklyn	44	37	.543	5
St. Louis	41	42	.494	9
Pittsburgh	38	43	.469	11
Philadelphia	37	45	.451	12½
Chicago	35	44	.443	13
New York	31	47	.397	16½

TUESDAY'S RESULTS

Chicago 3, Philadelphia 2 (16 innings)
Pittsburgh 4, St. Louis 2 (night)
Cincinnati 4, Brooklyn 3 (night)
New York 8, Milwaukee 6 (11 innings; night)

TODAY'S SCHEDULE

Brooklyn at Cincinnati, 8 p.m.—Erskine (6-6) vs. Klippstein (7-5).
New York at Milwaukee, 9 p.m.—Worthington (4-10) vs. Burdette (10-4).
Pittsburgh at St. Louis, 8 p.m.—Munger (1-1) vs. Mizell (9-7).
Philadelphia at Chicago, 2, 1:30 p.m.—Simmons (4-6) and Roberts (9-10) vs. Davis (3-3) and Hacker (2-8).

THURSDAY'S SCHEDULE

Brooklyn at Cincinnati, 8 p.m.
New York at Milwaukee, 3:30 p.m.
Philadelphia at Chicago, 1:30 p.m.
Only games scheduled

Grid Coach Predicts

New Plays Seen for Pros

NEW YORK (AP)—There's nothing much new in professional football, except the names. But Jim Lee Howell, the New York Football Giants coach, looks for a few changes in the playing style of pro teams now that one-platoon college players are coming into the National League.

* * *

It was pro football that set the pattern of specialization and mass substitution, which the colleges followed for a while. The teams, with few exceptions, developed a set style of T-formation attacks, with passes on nearly half the plays from scrimmage.

Howell has no objection to the pitching and open play as long as it produces plenty of touchdowns, but he figures a change is due.

* * *

"We're getting more rugged players now in the boys who had to do everything in college," Jim says. "I expect you'll see more two-on-one blocks and power plays like they've been using in college. But we'll still pass, of course.

"We have our own ideas for a few switches, but we aren't saying just what they are. You can see where I've been trying to figure out a few things." He pointed to a blackboard covered with complicated diagrams. It was noticeable there were more solid lines indicating players running with the ball than dotted ones indicating passes.

* * *

"There's been a change to more open line play and split lines in the last couple of seasons," Howell continued. "We don't use the split T like the colleges because that's primarily a running formation. We spread our backs, too, instead of playing them close.

* * *

"Then some clubs have two big fullbacks playing halfback. The Bears and Cleveland started that last year. That gives them a lot of power, but the big fellows usually can't run wide and they can't receive passes, so you have to put a fast lighter man out wide and that deprives you of fullback power down the middle.

* * *

"But you can't have everything, and you have to have rugged backs because they use such big linemen."

Howell finds it especially hard to find good defensive backs, offensive ends and, of course, star passers in the recent crop of rookies from college.

Wiffi Shows Her Winning Form in DDW Tournament

DETROIT (AP) — Wiffie Smith showed the hometown folks the form that won her the British and French women's amateur golf titles in taking an easy victory in the Detroit District Women's Tournament yesterday.

* * *

Wiffie, 19-year-old St. Clair shotmaker, fired a 75, four under women's par and four over men's par, at the Detroit Golf Club. She outshot her nearest competitor, Mrs. Rylma Marquardt, by eight strokes.

It was Wiffi's third round of golf since she returned from Europe.

Hitters' Field Day in Church Circuit

Hitters enjoyed a regular day, Tuesday, in Church Softball League action. Blasts against generally ineffective hurling were paced by the two-run himer by pitcher Haselhum of the Five Points club.

Five Points beat Liberty Baptists 18-4. Haselhun gave up three hits.

Galloway Lake trampled Oakland U. P. 30-2 and First Presbyterians trounced Church of Brethren 17-7.

Only close game was the 7-4 win for Central Christian over Marimont Baptists.

Thursday's games: Marimont vs First Baptist; (at Jaycee Park No. 2); Galloway vs Memorial Baptist (No. 1 Jaycee); First Presbyterian vs Oakland Up (Longfellow); Columbia Baptist vs Central Christian (Oakland Park). All games at 6:15 p.m.



GETTING CHOCKED OFF — Chicago Cubs catcher Hobie Landrith (right) makes a diving tag on Philadelphia outfielder Elmer Valo who tried to score on a single in the 16th inning of their game yesterday. Eddie Miksis threw a perfect strike from centerfield to Landrith. The Cubs won, 3-2.

May Alter Penalties

Move Hinges on Disciplining Coaches

SAN FRANCISCO (AP) — Presidents of the Pacific Coast Conference have moved a door slightly ajar for altering penalties which ruled ineligible many senior football players at four member universities.

* * *

The possibility hinged, apparently, on disciplinary action the schools might take against coaches or staff members involved. The wedge was driven at a meeting yesterday of the powerful Presidents Council of the PCC.

Chancellor Raymond B. Allen of UCLA was quoted:

"They want me to fire Sanders and Johns."

* * *

The reference was to Coach Henry (Red) Sanders and Director of Athletics Wilbur Johns. Sanders has a 10-year contract with nine to go. Under him, UCLA has won three straight PCC football championships.

* * *

Allen did not elaborate and other presidents did not comment.

Final PCC action won't come until meetings Aug. 6-8 at Berkeley in the tempestuous cases involving under-the-table pay to athletes by alumni and booster groups.

Hit by penalties in varying degrees have been UCLA, Southern California, California and Washington.

* * *

The presidents voted yesterday against any general cancelling of penalties for those breaking conference rules.

They also suggested punishment for staff members and coaches involved as a condition for reinstatement of the ineligible seniors.

President Robert Gordon Sproul of the University of California, council chairman, told newsmen such discipline might range from reprimand to dismissal.

* * *

One-year ineligibilities against sophomores and juniors involved were not mentioned in motions approved by the presidents. Neither were financial penalties totaling $232,000 against the four schools nor conditions or probation banning play in the Rose Bowl game. California is not barred from the Rose Bowl or sharing in its receipts which amount to approximately $26,000 each year for each school.

* * *

A statement by Dr. Fred Fagg Jr., president of USC, related that the presidents voted 6-2 against a proposal of USC and UCLA to suspend all penalties affecting player eligibility.

Names of players involved have not been released. At USC, the one-year ineligibilities, not necessarily to be taken this season by sophomores and juniors, involve 42 football players and two track men.

* * *

At UCLA, they affect all who played football, varsity or freshman, last season. At Washington they will affect those who accepted illegal aid and the conference has demanded the school turn in the names.

Last May UCLA was placed on three years probation and Washington for two years. On July 8, the conference placed USC in the same situation for two years and California for one.

Leads Majors

Kucks' Bonus Well Spent

NEW YORK (AP)—It was money well spent, that $13,000 the New York Yankees paid Johnny Kucks as a bonus for signing back in 1952.

At the time, Kucks was wondering where to try his luck in baseball. He was a fine prospect, but not so outstanding that big league teams were willing to part with much money for his services.

Today, the towering righthander is the No. 1 pitcher in the majors. He already has won 14 games, including his 4-0 shutout of the Detroit Tigers last night, boasts an earned-run average of 3.24, and, to top it all off, has pulled Yank Manager Casey Stengel out of what could have been an embarrassing hole.

* * *

"I'd sure like to win 20 games, but I'm afraid even to think of it," said Kucks. "After all, this is only my second year with the Yanks and I wasn't even one of the regular starters at the beginning of the season."

How true.

At the end of spring training, Stengel had no fewer than five other pitchers tabbed as starters ahead of Kucks.

* * *

"I've been feeling so good that I seem to be getting stronger as the weeks go on," said the 22-year-old Kucks. "If I keep going at this pace, I guess I'll have to start thinking of winning 20."

The Yanks didn't have a 20-game winner last season despite the fact they won the pennant. Bob Grim was the last 20-game winner the Bombers produced. That was in 1954.

7 Errors Cost CIO Loop Loss

The CIO committed seven errors and three of the miscues led to unearned runs as Oliver Buick defeated the Local 594 squad, 4-1, in a Class A City League baseball game Tuesday night at Wisner Field.

Oliver's club scored single runs in the 1st, 2nd, 5th and 6th innings and only the final tally was legitimate. Jim Berg singled, stole 2nd, took 3rd on a fielder's choice and raced home on Jerry Hesse's single for the lone earned counter.

An infield error and Ernie Zubalik's single in the 1st stanza, a three-base error and a catching misplay in the 2nd, and another infield bobble in the 5th resulted in three tainted runs for the Buick team.

Don Ernst hurled steady seven-hit ball for Oliver, with Dave Sebring's home run blast in the 6th inning spoiling his bid for a shutout. Jim Wagner, the CIO's unlucky pitcher, also allowed seven safeties.

CIO	000 001 0—1	7	7
Oliver	110 011 x—4	7	0

Wagner and Allen; Ernst and Berg.

Sports Calendar

TODAY

Baseball

CLASS A—GMC vs. Griff's Grill, 5:30 p.m., at Wisner.
CLASS D—Pontiac Police vs. Keego Harbor Boys Club, 5:30 p.m., at Washington.
CLASS E — Clarkston Merchants vs. Mets at Columbia-Joslyn south and Gingellville vs. Oxford Wildcats at Columbia-Joslyn north. Both games at 5:30 p.m.

Softball

CITY MEN'S—Richard's Tavern vs. Pontiac Select-a-Drink, 7 p.m., and GMC vs. Royal Bar, 8:30, at Beaudette.
WATERFORD MEN'S — Drayton Drug vs. White Brothers, 8:30, at Drayton.

Racing

Modified hardtop auto races at Pontiac Speedway. Time trials at 5:30, 1st race at 7 p.m.

THURSDAY

Baseball

CLASS A—Anderson Jets vs. Oliver Buick, 5:30 p.m., at Wisner.
CLASS D—Waterford vs. Boys Club, 5:30 p.m., at Washington.
CLASS F—Boys Club No. 3 vs. Arnold Drugs, 9 a.m., at Columbia-Joslyn north.
KNOTHOLERS — Boys Club vs. Tigers, 9 a.m., and Indians vs. Senators, 11 a.m., at Jaycee Park No. 1; Earl's Market vs. Joslyn Market, 9 a.m., and Whitfield Cubs vs. Mahan Realty, 11 a.m., at Jaycee Park No. 2.

Softball

CITY MEN'S — Shaw's Jewelers vs. Biemar Inn, 7 p.m., and Stadium Inn vs. Sam Benson, 8:30, at Beaudette; North Side Merchants vs. Pontiac Select-a-Drink, 7 p.m., at North Side.
CITY GIRLS—Pulver Tire vs. Gingellville, 8:30 p.m., at North Side.
WATERFORD MEN'S—Lakeland Pharmacy vs. Emmanuel Baptist, 7 p.m., and Drayton Drug vs. Thrifty Drug, 8:30, at Drayton.
WATERFORD JUNIOR — Yankees vs. Emmanuel Baptist, 6:30 p.m., at Williams Lake School.

Birmingham Tennis Tourney Opens Today

First action in the Birmingham Recreation tennis tourney was set for today, with entries in both junior (14 and under) and adult (over 15) divisions, and for boys, girls, men and women. Tourney runs through July 22, with play each day at 9-12 a.m., and 6-8 p.m.

Plans were announced today for an exhibition by Hamtramck's Jean Hoxie, Friday at 6:30 p.m. at the Eaton courts. She will also give some instruction, and any one interested in tennis may attend.

Webb Tackles Mims in Televised Bout

CHICAGO (AP)—Ellsworth (Spider) Webb, hoping to regain his pre-service form, takes on Holly Mims tonight in a 10-round, nationallly televised fight at Chicago Stadium.

The fight, which will be carried by ABC, is a fill-in for the Willie Pastrano - John Holman heavyweight match.

Pastrano, New Orleans, was scheduled to meet Chicago's Holman before Holman was put down by the Illinois Athletic Commission medical examiner because of a cyst over his left eye.

Pastrano was then scheduled to meet Archie McBride, Trenton, N.J. but Willie came up with a lame back. The Webb-Mims fight then was substituted.

From The PRESS BOX

Art J. Orloske, head basketball coach at Clarenceville High School of the Wayne-Oakland League, was named head football coach at Ithaca College in New York. He succeeds Joseph L. Hamilton, head coach for the past five seasons.

* * *

Jack Simmons, veteran football ace of the Chicago Cardinals, has been keeping in trim during the summer doing construction work around Pontiac. Simmons, former U. of D. gridder, will be in 10th season with the Cardinals. He lives in Birmingham.

* * *

The second sellout of the season for the University of Michigan is the game at Ann Arbor against Michigan State. These are individual game tickets, leaving some season tickets still available which include that game. MSU got a 22,000 allotment which has been long gone.

* * *

Dick Stuart, member of the Lincoln Chiefs (Nebraska) minor league baseball team in the Western League, is tearing up the circuit with his homers. He set a league record by blasting his 49th and 50th homers of the season, the second with the bases loaded.

* * *

Yesterday's Major League games had plenty of highlights besides the fisticuffs at Milwaukee and Cincinnati. Ted Williams hit his 400th homer, Stan Musial made his 2,700th hit, Red Schoendienst of the Giants scored the 1,000th run of his career and Brooks Lawrence of the Redlegs remained unscathed in Major League pitching by boosting his record to 13-0 against Brooklyn.

Amateur, 'Pro' Pairs Tied for DDGA Dad-Son Honors

By H. GUY MOATS

A two-way tie for top honors and a four-way knot for runnerup position emerged from yesterday's record competition in the 1956 Detroit District Golf Association's father-son tournament.

The event, described by many participants as the most enjoyable of many similar tourneys under DDGA auspices, was held over Pine Lake's tree-bordered course. The biggest field (124 teams) in the tourney history toured the 18-hole route, with last finishers coming in after 7:30 p.m.

Tied for the championship were amateurs Charles and Jim Piltz (Jim is the son) of Grosse Ile, and pro Faust Bianco and son Larry of Dearborn, with 73s. The Biancos also shared last year's title.

In the runnerup spot were pro Frank Syron and son Lloyd, the young Notre Dame player; Chester Reynolds and Jack, playing their 1st dad-son team competition (Indianwood); Rollie Weyand and Dick (Birmingham CC); and Randy Ahern and Tom (Meadowbrook CC), all with 74s.

Players ranged in age, for the sons, from adults to one eight-year-old, who insisted he was "going on 9."

The event was an alternate shot, selective drive affair, at medal play, with handicap.

Fine Hurling Job

One of the best pitching jobs of the season, in Junior American Legion baseball in the area was the three-hit 5-0 shutout Sunday by Dick Cloonan. Pitching for Birmingham, Cloonan fanned 14 Waterford batsmen. In several innings he retired the side on successive strikeouts.

Today, while Rochester played Flint in a zone game at Birmingham, there were also games scheduled for tonight—Waterford in Pontiac, Berkley at Birmingham and Milford at Clawson.

PACIFIC COAST LEAGUE

	Won	Lost	Pct.	Behind
Los Angeles	63	39	.618	—
Seattle 7, Sacramento 4				
Hollywood	52	47	.525	9½
San Francisco	48	53	.480	14
Portland	47	52	.475	14½
Sacramento	46	52	.469	15

Tuesday's Minor League Baseball

PACIFIC COAST LEAGUE

Vancouver 6, San Diego 5 (11 innings)
Portland 8, Hollywood 7
Seattle 7, Sacramento 4

INTERNATIONAL LEAGUE

Rochester 1, Montreal 0
Buffalo 9, Toronto 3

What? Gin'n Nothing?



Yes, when it's FLEISCHMANN'S GIN, it's so smooth you'll like it straight!



And gin that smooth makes a perfect Gin & Tonic every time!

DISTILLED FROM AMERICAN GRAIN • DISTILLED DRY GIN • 90 PROOF
THE FLEISCHMANN DISTILLING CORPORATION, NEW YORK CITY

Syndicate Gets Blessing From American Loop

New Owners of Detroit Tigers Given Approval by 7 League Teams

DETROIT (AP) — The 11-man syndicate that bought the Detroit Tigers for a record price of 5½ million dollars had the blessing of the American League today.

The league advised the club's current president, Walter O. (Spike) Briggs Jr., in a telegram yesterday that owners of all the other seven AL clubs approved the group headed by Fred A. Knorr and John Fetzer, Michigan radio executives.

Baseball Commissioner Ford Frick had already given his okay to the group.

Directors of the Detroit club Monday accepted the Knorr-Fetzer bid of 5½ million, a record price in baseball.

The sale still must get the approval of trustees of the estate of the late Walter O. Briggs Sr., but their approval is a foregone conclusion.

The younger Briggs and Harry M. Sisson, Tiger secretary-business manager are two of the four trustees. Knorr and Fetzer said they would retain both men as executives, Briggs as executive vice president and Sisson as treasurer.



AFTER FRACAS — Duke Snider, Brooklyn Dodger outfielder, looked dismayed in his hotel last night in Cincinnati where he engaged in a brief fracas with a Redleg fan as Crosley field. Botn exchanged words and blows.

Ringling-Style Action Takes Place in Majors

By THE ASSOCIATED PRESS

Ringling Brothers may have folded its tent, but major league baseball opened a three-ring circus of its own last night.

In the main ring was a two-man fuss between New York's Ruben Gomez and Joe Adcock of the Braves that ballooned into a free-for-all at Milwaukee. The tail-end Giants, who had lost seven in a row, won the game 8-6 in 11 innings, halting Milwaukee's winning streak at seven.

The defeat trimmed the Braves' National League lead to one game over Cincinnati after the Redlegs had knocked off third-place Brooklyn 4-3, with unbeaten Brooks Lawrence winning his 13th, Frank Robinson tying the Redlegs' rookie record with his 20th home run and Duke Snider hauled into a Cincinnati police station.

* * *

Stan (The Man) Musial, got his 2,700th hit, tops among active major leaguers, but the St. Louis Cardinals lost to Pittsburgh 4-2 in 10 innings. Bob Friend, the All-Star game winner, snapped his five-game losing streak and halted the Pirates' six-game slump. But Musial's big hit ended Friend's string of 32 scoreless innings against the Cardinals that stretched back to last year.

In the only day game, the Chicago Cubs finally beat Philadelphia, 3-2 in 16 innings, with a total of 22 strikeouts in the game.

In the American League, Ted Williams walloped his 400th home run, something only four other players ever have accomplished. It came in the nightcap of a 10-0 and 1-0 twi-night doubleheader sweep by Boston's Red Sox over the Kansas City A's, who now have been shut out 10 times this season.

Tom Brewer won his 12th in the opener, extending his shutout streak against the A's to 38 innings, starting last season.

The sweep lifted the Red Sox into third place, but still 12½ games behind the New York Yankees who lead by 10½ again after winning their 11th straight, tying the major league high this year. Young Johnny Kucks beat Detroit 4-0 to become the season's first 14-game winner.

Chicago's White Sox fell from third to fourth, losing twice to Baltimore by 5-3 scores that stretched their losing streak to 10 games.

The only peace and quiet was at Washington, where rain idled the Senators and runner-up Cleveland.

Easy for 'Seeds'

Larsen, Fry Still in Front

CHICAGO (AP)—Top-seeded players in the National Clay Courts Tennis Tournament at River Forest survived the first two days of play with ease and figured to move on to the finals over the weekend.

* * *

Art Larsen, No. 1 seed from San Leandro, Calif., defeated Peter Zwack of Chicago, 6-0, 6-1, in the second round of men's singles play and Bernard (Tut) Bartzen of Dallas, seeded second, swept past Bob Macy, Coral Gables, Fla., 6-1, 6-2.

Wimbledon champion Shirley Fry of St. Petersburg, Fla., also got into the act and knocked off Susan Sterrett, Peoria, Ill., while second-seeded Althea Gibson of New York City drew a bye.

* * *

Miss Fry, formerly of Akron, Ohio, won easily, 6-1, 6-0.

Only one upset of major stature was recorded yesterday. Ninth-seeded Johann Kupferburger of the University of Miami was defeated by Robert Marks, Australian Junior champion, 6-4, 6-5. Kupferburger hails from the Union of South Africa.

Here is how Michigan entries fared in the national clay courts tennis tournament yesterday:

Men's singles, first round:
Richard Potter, Detroit, defeated Robert Ryland, Nashville, Tenn., 6-3, 6-2; John Erickson, Kalamazoo, defeated Elliott Bell, Decatur, Ill., 6-2, 8-6.

Second round:
Richard Leslien, Battle Creek, defeated Jose Ochoa, Mexico City, 6-2, 6-4; Richard Potter, Detroit, defeated Barry Walraven, Indianapolis, 6-3, 6-2; Chris Crawford, Piedmont, Calif., defeated A. L. Wienner, Detroit, 6-2, 6-3; Francisco Contrearas, Los Angeles, defeated Rudy Hernando, Detroit, 6-2, 6-2; Jack Frost, Monterey, Calif., defeated John Erickson, Kalamazoo, 6-0, 6-4.

Barry McKay of Dayton, Ohio, No. 1 man on the University of Michigan tennis team, eliminated a young Australian star, Rod Laver, of Melbourne, 6-4, 6-4. McKay is seeded No. 12 in the tourney.

Middlecoff on—

Doctoring Your Golf

By DR. CARY MIDDLECOFF

PATIENT'S COMPLAINT: Shoulder rides high

DIAGNOSIS: Stance too upright

TREATMENT: One of the things most obviously incorrect with average players, with no chance of improvement unless they change, is stiffness in the knees. The knees at address are straight up and down, like boards.

So they have restricted body turn, and with little pivot you get no power. The lef shoulder rides high, the club swings away from the body, outside the arc and—there's that slice!



All that's needed is a wee drop of the shoulders and flexing of the knees, as I illustrate in the sketch. Try it. Notice that my arms hang straight down, yet they're comfortably away from the body, so that there's no cramping in the backswing. The hands are approximately between the belt line and the knees.

Can you picture what will happen to the left shoulder on the backswing? As the backswing moves along in one-piece action—low and sweeping, a straight line from the clubhead to the left shoulder—the left shoulder, in the pivot or windup, moves in under the chin.

The turn of the shoulders is mighty important — the one and only way to develop a grooved swing, with ease but with a lot of power. The important thing is to keep the head still, anchored; so that the swing moves aroung it. The head is the axis, like the hub of a wheel.

(Copyright 1956, John F. Dille Co.)

AMERICAN ASSOCIATION
Minneapolis 2, St. Paul 1

TEXAS LEAGUE
Austin 4, Oklahoma City 3 (10 innings)
Houston 3, Dallas 1
Tulsa 8, San Antonio 5
Fort Worth 10, Shreveport 3

SOUTHERN ASSOCIATION
Mobile 6, Memphis 1
Chattanooga 5, Atlanta 3
Birmingham 6, Nashville 2

District Legion Playoffs Start on Wednesday

First games in the Junior American Legion baseball zone series get under way at Birmingham, Wednesday according to Herb Kelly, district supervisor.

* * *

With only two teams in the zone, Flint meets Rochester at 10 a.m. and the winner plays the Owosso area winner in the afternoon, at 2 o'clock on Birmingham High field. Two games will also be played Thursday.

* * *

Milford beat Rochester 4-3 and Birmingham shut out Waterford 5-0 in 2nd round district games Sunday. Berkley is at Birmingham, Waterford at Pontiac and Milford at Clawson in Wednesday contests.

No-Hitter Victory Hurled by Stears

Gidley Electric's hurler, Benny Stears, Monday night wrote a no-hitter win in the Drayton Plains (Waterford) softball circuit records And it came close to being a shut-out, too. Gidley's beat Thrifty Drugs 8-1, the lone run being unearned. Win was clinched in the 5th with six tallies.

Steve Ryeson hit an inside-the-park homer, with one on for the winning runs. Jim Cuthrell had 4 for 4. Gidley's had 11 hits.

White	000 201 1	4	5
VFW	200 131 x	7	6
Brown and Lyon; Thomas and Young.			
Gidley	000 000 1	1	4
Baptist	000 040 x	4	3
Cuthrell, Feree and Lesar; Keith and Keith.			

New Minor Pilots

HORNELL, N.Y. (AP)—Two Class D Pony Baseball League clubs have new managers today.

Charlie Gelbert, former St. Louis Cardinal player, was named manager of the third-place Hornell Dodgers yesterday, and Wayne Blackburn, scout for the Detroit Tigers, was appointed manager of the Jamestown Falcons.

Lucky 5th Inning for VFW, Baptists

The 5th inning proved to be the lucky one for the VFW and Emmanuel Baptist in Tuesday night's Waterford Township League softball games at Drayton Plains.

Three runs in the 5th stanza handed the VFW a 7-4 triumph over White Brothers in the opener. Two errors, a hit batsman, Wayne O'Shaughnessy's triple and a sacrifice fly gave the VFW the insurance runs it needed to down the luckless White club.

Emmanuel tallied four runs in the 5th to defeat Gidley Electric, 4-1. Five walks, two errors and a single by pinch-batter Glenn (Wimpy) Johnson brought victory to Harlan (Fat) Keith, who pitched a four-hitter. Bob Feree did a sterling job on the hill in relief of Jim Cuthrell for Gidley.

July Clearance Sale!



MEN'S & BOYS' JACKETS
Values to $5.95
Grey, Green, White, Yellow. S-M-L.
Some Slightly Soiled
$1

BOYS' SHORT SLEEVE SPORT SHIRTS
Values to $2.69



$1.49
Assorted colors & patterns. Sizes 10 to 18.

Dave's
158 N. Saginaw (Next to Sears)

The Lakemaster
Molded Plywood 16' & 14'
10 to 55 hp



Mercury Outboard Motors
Cliff Dreyer Gun & Sports Center
North of Holly ME 4-6771

TIRE SALE!
Now TUBELESS or TUBED TYPE SUPER CHAMPION NEW TREADS
applied on sound tire bodies or on your own tires

8 88
SIZE 6.70-15
EXCHANGE PLUS ANY APPLICABLE TAX

Same Tread Width
Same Tread Depth
Same Tread Quality
Same Tread Design
Same Guarantee
as New Firestone Tires

All Sizes and Types Special Sale Price

Outboard Motors
with exclusive Firestone water speedometer on 5, 10 and 16 H. P. models.



Reg. $115.00 3.6 H.P. 99.95
$215.00 5 H.P. 184.95*
$320.00 10 H.P. 269.95*
$362.00 16 H.P. 311.95*
$470.00 30 H.P. 419.95*
*and your old operating motor

Air Cooled Cushions
• Resilient spring wire construction
• Cooling, open-weave fibre covering
• 17" x 16" seat and 17" x 19" back



Reg. $2.69 1.99
Also complete selection of plastic, fibre and corduroy cushions with foam rubber or regular padding.
Choice of colors ..... 98c up

Braziers

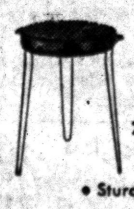

4.99 UP
75c a week
• Sturdy tripod legs
• Heavy gauge 18" bowl
• Adjustable height

SPECIAL!



AT $8.95
75c a week
• Heavy insulation
• Holds quart bottles
• Rust-resistant liner
• Built-in bottle opener

Firestone
140 N. Saginaw St. FE 5-2620

Summer Leisure Style
SLACKS
Designed for Cool, Cool Comfort



Baggy slacks simply don't fit in with modern ideas of lightness and trimness. So, designers have slimmed down the legs of our new slacks enough to give you a new world of comfort and style. Your choice of colors and fabrics in this new trend is enormous. Take your pick of our distinctive summer slacks—every one is a sure winner.

From $6.50

Huddik's
23 N. SAGINAW STREET
Open Mon. and Fri. 'til 9:00 P. M.

AAA
Motoring is a many SPLENDORED thing

Motoring can be just humdrum transportation, but it can be, and should be, one of the great outlets of good living.

Perhaps the greatest of all aids to splendor in motoring is a membership in the AAA, the Automobile Club. Then one drives as an accepted motorist, an experienced owner, an adventurer in touring, a good motor citizen.

One feels it, and almost all others know it. Motoring is a many-splendored thing when you enjoy the feel of good living, with the safety, advantages, privileges and protection of AAA membership. Why can't you?

AUTOMOBILE CLUB of Michigan
IT PAYS TO BELONG
VISIT OR PHONE YOUR NEAREST OFFICE
A. J. HOGUE, Mgr.
63 N. Perry St.—FE 5-4151
R. L. Taft, FE 2-8919
C. B. Burns, FE 8-2133
K. L. Long, FE 3-7412
H. W. McNalley, OL 2-7741
R. A. Warken, FE 2-6246
F. G. Tynan, FE 4-2891
Virgil Keener, (Holly) MElrose 7-7451

SPECIAL!
Motor Tune-Up
All 6-Cylinder Chevrolets, Thru 1955
$2.95
All work done on our brand NEW 1955 SUN ANALYZER!
Labor and Material Guaranteed
MARKET TIRE CO.
77 W. Huron St. Open 9 to 9 FE 8-0424

Bring Your FORD Home for
TUNE-UP Special
Cy Owens Service This Week:
CHAMPION SPARKPLUGS
46c each



with your tune-up order
Repeat Offer: FRONT END ALIGNMENT $5.95



Using New Precision Equipment That Eliminates Human Error . . . You Can Be Sure!

OUR MECHANICS ADVISE:
It Costs LESS to Drive a SAFE Car. Protect your family. Get mileage economy. Smoother performance. Quiet ride with new-car efficiency and power. Tell us your "bug" or just say "Check Everything." We will advise before we service. CREDIT TERMS available for overhaul jobs. Bring your FORD home to your FORD dealer. We have the right tools and know-how, and will save you money.

"CY OWENS" Service Dept.
147 S. Saginaw, Pontiac
BE A Courteous Driver
Phone FE 5-4102 Today!



ADCOCK CHARGES — Joe Adcock, first baseman of the Milwaukee Braves goes after Giant pitcher Rugen Gomez who hit Adcock on the wrist with a pitched ball and then threw deliberately at him as he was taking first base following an argument. A scuffle took place between both teams last night.

Wild Scene at Milwaukee

Adcock Chases, Gomez Runs

MILWAUKEE (AP) — A howling crowd of 33,239 saw one of baseball's wildest scenes last night as the Giants' Ruben Gomez hit Joe Adcock twice with a ball, once as Adcock charged the mound and then bolted for his dugout, the enraged Braves' slugger in hot pursuit.

In a split second the Braves' dugout emptied as a swirl of players raced behind Adcock toward the Giants' dutout. There a stream of Giants piled off the bench and met the onrushing Braves at the top step.

Five Giants' surrounded Adcock and held him as he tried to chase the 29-year-old Puerto Rican right-hander up the ramp and into the visitors' clubhouse.

* * *

Del Rice, Braves' catcher, and outfielder Jackie Brandt met head on at the top of the dugout steps and both tumbled down onto the concrete floor. Giants players ran in from the field and joined the milling mob which threatened to explode into a full scale player riot.

After it was over the players said they hadn't heard the National Anthem being played by the County Stadium organist. The four umpires, led by senior Arbiter Lee Ballanfant, and six or eight uniformed policemen restored order in about three minutes.

Later, Ballanfant indicated he would not recommend suspension for either Gomez or Adcock in a report he must file with National League President Warren Giles.

"They blew up, that's all," Ballanfant said. "We don't think for a minute that Gomez's pitch was meant to be a beanball."

* * *

The pitch that set in motion the melee in the second inning was an inside serve that nicked the 28-year-old Adcock on the right wrist, in the same area where a pitch by Brooklyn's Don Newcombe hit Joe on Sept. 11, 1954, and just below the spot where a pitch thrown by the Giants' Jim Hearn last year on July 31 broke his arm. Both pitches put him out of action.

Adcock, holding his wrist, walked toward first. They exchanged a few words and then Adcock, turned abruptly and ran toward the mound.

Gomez, who by this time had a new ball, flung it at the onrushing Adcock about 25-feet away, and hit Joe on the left thigh. The 175-pound pitcher then turned tail and raced for all he was worth, his back hunched over as if he expected the worst, for the Giant dugout.The 210-pound Adcock was right behind.

* * *

As the umpires and policemen quieted tempers, Giants' Manager Bill Rigney scuffled with several of the officers, whom he said later, overstepped their authority.

Both Adcock and Gomez were ejected from the game.

Six detectives escorted Gomez back to the Giants' hotel. Four uniformed officers stood guard out side the club's dressing room after the game.

"He never should have run," said one regular. "What could have happened to him if he had stood his ground? Maybe one poke and then we would have stopped it."

"He'll never hear the end of this," said another. "The league will really get on him now."

Rigney, when asked what he thought of the incident, said:

"What would you have done with that big guy coming at you? Probably run, too."

* * *

Rigney said he planned no disciplinary action against Gomez and said it was possible the right-hander would start in a day game here tomorrow because he was forced to use five pitchers in last night's 8-6, 11-inning Giants' victory.

Adcock, nursing an inflamed wrist and a bruised thigh, said, "He called me a name and I chased him. I was never so mad in my life. It's a good thing I didn't catch him."

TUESDAY'S FIGHTS

HOUSTON, Tex.—Randy Sandy, 159, New York, stopped Rinky Nocero, 157, Brooklyn, 3.

MIAMI BEACH, Fla.—Billy Kilgore, 165, Miami, stopped Gus Rubicini, 155, Toronto, 8.

Windsor, Ont.—Joe Gray, 159½, Detroit, outpointed Rocky Volpe, 159½, Chicago, 8.

BRIDGEPORT, Conn.—Paddy DeMarco, 140½, Brooklyn, and Irish Pat Mallana, 139½, Union City, Conn., drew, 10.

Racing Miniatures

Tiny Cars in Action Here

Entries from four states were expected for Sunday's 1st 1956 "national race" for devotees of the miniature racing car sport, at the North Side Recreation rink. Event is under direction of the Pontiac Miniature Racing Car association, and there is no charge for spectators.

These beautifully designed and constructed little machines are capable of high speeds, running around a track on a steel wire tether.

Pontiac cars finished high in last year's race, taking the top six places in the .19 class and first in .29.Last year 26 awards were made. Michigan took 19 of them.

Three classes to show here Sunday at 12 noon, are the .29, the .19 and .15.

PMRCA is associated with National Mite Race Car Assn. of Muncie, Ind. from where strongest years competition has come in recent.

Family Fishing Party Is Successful Affair

William Carter, Mrs. Carter and their 6-year-old son made a frontal assault on the finny population of Schoolhouse lake Saturday, and did all right too.

Mr. Carter, 347 South Jessie Street, Pontiac, took a prize bluegill that weighed 12 ounces. Mrs. Carter landed four fat calicoes, and some good sized yellow perch were taken by the family.

But the biggest fish, and his first of the year, was the three-pound bass that Billy Jr. took on his cane pole and nightcrawler baited outfit.

"The fish are all in deep water" Mrs. Carter reported. "But we got all of them in only an hour's fishing."

My Midway by a Neck

DETROIT (AP) — My Midway, 8-year-old mare owned and driven by Bill Butler of Richmond, Ind., took the feature trot at Northville Downs harness raceway last night, beating Linehan Volo by a neck. Bluemound finished third. My Midway paid $5 straight.

About 65 million rounds of golf were played in the U. S. during 1955.

50%-100% more POWER

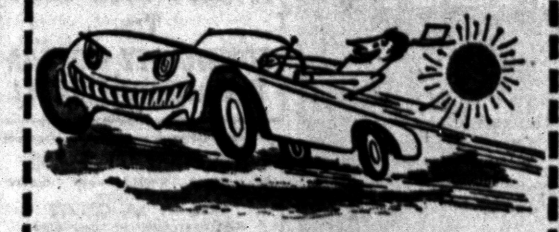

MUSTANG

"precisioneered" high-compression engines for Ford, Mercury, Chevrolet: cars, buses and trucks.

Big-car performance and small-car economy are yours with a Mustang High-Compression Engine. Increased bore and stroke, light-weight pistons, automatic valve lifters, ¾ grind camshaft and many more quality custom features give you 50% to 100% more horse power — longer engine life—greater fuel economy. With a Mustang High-Compression Engine under your hood, you have all the power you need... never have to push your car to the limit, saves on engine wear for thousands of extra miles. Mustang engines carry a new-engine guarantee—can be installed in a few hours. Have tomorrow's engine today for more driving pleasure and efficiency. Stop in, ask about the Mustang High-Compression line.

PONTIAC MOTOR PARTS

"Parts Headquarters for the Doctor of Motors"
Automotive Parts and Equipment

sprig®



A DELICIOUS DRINK
A MARVELOUS MIXER

NEVER TOO SWEET • NEVER TOO SOUR

PONTIAC PROVED TOP STOCK CAR!

BLAZES ACROSS UTAH SALT FLATS TO ADD STAMINA, SPEED TITLES TO ECONOMY MARK. IN A RECORD-SMASHING DEMONSTRATION OF ENDURANCE AND FLEETNESS, A STOCK-MODEL PONTIAC ROARED OVER 284 TIMES AROUND BONNEVILLE SALT FLATS' TEN-MILE TRACK AT AVERAGE OF 118.37 M.P.H., COVERING 2,841 MILES IN 24-HOUR RUN! SAME CAR WON MOBILGAS ECONOMY TITLE EARLIER THIS YEAR!

JULY IS THE MONTH TO TRADE

COME IN AND DRIVE AMERICA'S NEW PERFORMANCE AND ECONOMY CHAMP!

SEE YOUR PONTIAC DEALER

FREE! over $750.00 IN PRIZES

1ST PRIZE—Hotpoint Electric Range
2ND PRIZE—4 Double Eagle Tires
3RD PRIZE—TV Set
4TH PRIZE—5 Goodyear Lifeguard Blowout Shields
5TH PRIZE—Hotpoint Garbage Disposal
6TH PRIZE—Portable Radio



GOODYEAR

GRAND OPENING!

PONTIAC'S New GOODYEAR DEALER

3504 Elizabeth Lake Rd. FE 5-8868 FE 2-9121 8 A. M. to 9 P. M. 10 A. M. to 3 P. M. Sunday

FREE! over $750.00 IN PRIZES

Register now and get your key to open our treasure chest containing 25 PRIZES

Only 4 Big Days To Register

KING-SIZE Wastebasket

BIG 35-QT. SIZE



VALUE PRICED AT $1.29

$12.95

In Black or White Sidewalls

Plus tax and recappable tire Size 6.70x15

BRAND NEW Slightly Blemished



Similar Savings on other sizes too!

3-T SUPER-CUSHION by GOODYEAR

TERMS AS LOW AS $1.25 A WEEK

Automatic Pop-Up Toaster

Reg. $16.95 Value

SALE PRICE $9.95

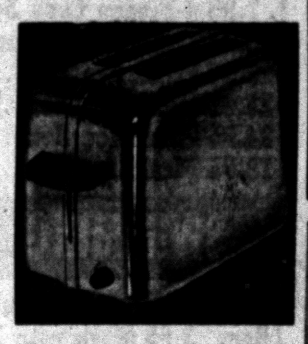

COMPARE AND SAVE!

NEW CHATHAM Bath Scale



ONLY $4.44 compare at $6.95

CIGARETTE LIGHTER

Compares at $7.25

Only 89c





Your Trade-In Makes the Down Payment

GRAND OPENING SPECIAL!

Hotpoint Electric Range

RB 69

Regular Price $289.95

Sale Price $199.95 W.T.

GRAND OPENING SPECIALS!

- Full Length GARMENT BAG .. 79¢ For Traveling or Storage
- Easy Folding BABY STROLLER .. $5.29
- Terry Cloth SEAT COVER $4.99
- Rubber Link DOOR MAT ..... 69¢
- Hand SPOTLIGHT..... $4.25
- 5 Ft. STEP LADDER.... $4.88

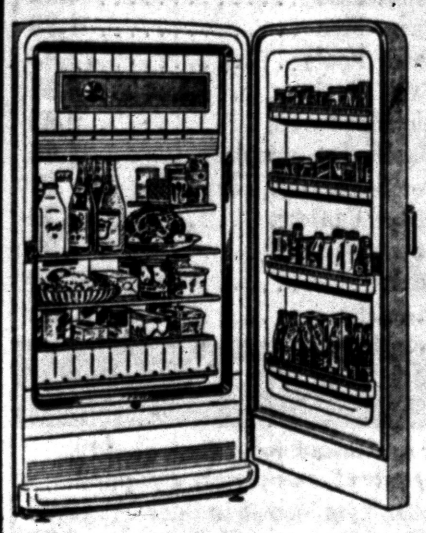

Model EB 11

Hotpoint REFRIGERATOR

OPENING SPECIAL!

- Full width freezer
- 4 deep door shelves
- Full width crisper
- New snack shelf
- Big chiller tray
- Color styled interior

Reg. Price $279.95

Only $119.95 W.T.

Your Trade-in makes the down payment



SPECIALLY PRICED

STEEL ROD STEPS

SELECTED PINE 5-FOOT LADDER

Don't wait—get yours now at this sale price!

$4.88



SALE! TOOL KIT $2.29

Has interchangeable screwdriver handle. Four blades, 2 types of pliers and a wrench.

FREE!

- Orchids for the ladies
- Balloons for the kiddies
- Ash trays for the Men

GOODYEAR TIRES

DEL'S ENTERPRISES Inc.

"The Goodyear Store"

3504 Elizabeth Lake Rd. PLENTY OF FREE PARKING FE 5-8868 - FE 2-9121

FREE!

- Orchids for the ladies
- Balloons for the kiddies
- Ash trays for the Men

Tremendous news for Pontiac and all surrounding areas . . . Due to a backward season and cold weather, we are completely overstocked with some of the finest quality merchandise that money can buy . . . So, we must reduce our stock in order to pay off our creditors.

JOE'S ARMY NAVY SURPLUS

32 S. Saginaw St. FE 2-0022

BIG $50,000 STOCK REDUCTION SALE!

We're being honest with you the public — we're loaded with quality merchandise, but we aren't making any money by having it stand here and collect dust. This merchandise has to be moved and so we are offering it to you at only a fraction of its original cost. If we didn't have so many creditors on our backs, we wouldn't have to sacrifice this merchandise at these ridiculously low prices. We won't make any money on this deal, but it will help to loosen that noose around our necks . . . so, if you've ever wanted to pull off some really terrific low-priced deals, now's your chance! You're in the driver's seat on every purchase . . . you can't help but save real money! Check us and be convinced for yourself.

SALE STARTS THURS. AT 9 A. M. SHARP

DOUBLE HOLDEN RED STAMPS THURSDAY DURING SALE

OPEN 9 A. M. to 9 P. M. THURS., FRI., SAT., MON.

Hundreds of articles marked down for this sale. You will find practically anything you want—such as:

Hanes 1st Quality RIBBED KNIT T-SHIRTS Light Colors. Pocket. 88¢

SHORT SLEEVE SPORT SHIRTS Reg. 1.95 Variety of colors and patterns. 1.49

Gov't Surplus WALKING SHORTS Brand New Khaki Color 88¢

Ivy League Khakis WITH BELTED BACK Pegged Khakis Black or Tan Reg. 3.95 2.97

GABARDINE TRENCH COATS Officers' Type Brand New 9.95

Men's Lightweight JACKETS Asst. Colors and Patterns 2.50

Men's T-SHIRTS Reinforced neck 3 For 1.00

Men's BATHING SUITS All sizes, styles, colors. 1.49

Men's Short Sleeve SPORT SHIRTS All sizes and colors. Reg. 2.95 2 For 5.00

U. S. NAVY FIELD JACKETS Brand new. Small sizes 3.88

MEN'S DRESS JACKETS —Asst. colors —Reversible —Reg. 6.95 & 7.95 —Some all nylon 4.97

PLASTIC PLAY POOLS Were 9.95 NOW 4.95

SHOES

G. I. Type Garrison Shoes, new	3.95
Canvas Shoes, rubber soles	3.45
Boys' Camp Moccasins	1.98
Govt. Tennis Shoes, new, 9½ & 10	88c
Children's Western Boots, 4 to 8	2.95
Men's Sandals	2.95

FISHING and RAINWEAR

Govt. Ponchos, nylon, reissued	1.79
Govt. Rain Pants, rubberized, new	1.98
Govt. Raincoats, reissued	1.95
Rain Suits, govt. cloth, jkt. and pants	7.95

Camping & Sporting Equipment

13.95 Sleeping Bag	10.95
10.95 Spin Fishing Outfit	8.95
7.95 4-Person Cook Set	6.95
13.95 Coleman Gasoline Stove	11.95
29.95 Picnic Ice Box	22.95
27.95 Picnic Ice Box	21.95
24.95 Picnic Ice Box	18.95
19.95 Picnic Ice Box	15.95

SWIMMING EQUIPMENT

Goggles, Masks, Snorkles, each	39c
Reg. 3.95 Mask with 2 Snorkles	2.49
Reg. 6.95 Swim Fins	4.95
Reg. 1.95 Swim Fins	1.39
Reg. 16.95 Swim Pools	13.95
Reg. 10.95 Swim Pools	8.95
Reg. 4.95 Air Mattresses	3.45
Reg. 1.49 Flashlight, complete	1.00
Reg. 10c Per Square Ft. Tarpaulins	9c
Reg. 1.95 Scout Canteen	1.79
Reg. 2.25 Scout Mess Kit	1.95
Reg. 1.95 Pack	1.49
One Lot Govt. Packs each	49c

TENTS

All tents are brand new, first quality, fully guaranteed, completely equipped.

7x7	Umbrella Tent, sewed in floor	19.95
5x7	Wall Tent, list price 13.90	8.95
7x7	Wall Tent, list price 18.50	11.95
9x12	Cottageaire, list price 145.00	89.50
9x12	Lakeview, list price 157.00	94.50
9x12	Sportsman Umb., list price 95.00,	60.00
9x9	Umbrella, list price 51.90	34.95
12x14	Wall Tent, list price 75.90	55.00

PUP TENTS Gov't surplus. No poles or Stakes. Good Condition 2.98

Govt. Mosquito and Insect Repellent 8¢

G. I. TYPE WOOL BLANKETS Large Size. Grey, OD. 4.77

MEN'S SOCKS Reg. 29c 6 Prs. For 1.00

INDIAN BLANKETS Colorful, First quality 2.29

CHILDREN'S SWIM VESTS All sizes Coast Guard Specifications 1.98

Men's Short Sleeve WORK SHIRTS Tan or Grey Sanforized. Reg. 1.95 1.39

REG. $7.00 MATCHED SUITS Shirt and pants. Grey, Khaki, Blue, Sanforized, Green 5.44

U. S. Navy Long Sleeve WORK SHIRTS Brand new. Reg. 1.59 88¢

MEN'S WESTERN SHIRTS Authentic style. Embroidered. Reg. 9.95 7.95

Men's Cargo Pocket FATIGUE PANTS 2.49

Govt. Surplus 16'x16' Pyramidal TENT AA Condition. Poles & Stakes included 75.00

GOV'T SURPLUS FIELD JACKETS Reissued. Small sizes. 2.50

JOE'S ARMY-NAVY SURPLUS

Pool to Pan!

'Prof' Offers Tips for Cooking Fish

ANN ARBOR (AP)—A man who usually concerns himself with fish in the water has some tips for the fisherman who is lucky enough to get the finned creatures out of the water.

Prof. Karl F. Lagler, chairman of the University of Michigan's fisheries department, says it's helpful if fishermen carry a pair of pliers with them.

In the 1st place, the tool comes in handy for stripping the skin off fish doing away with the messy scaling process. In the 2nd place it's handy too if a human happens to get hooked by mistake. Pliers are handy for removing hooks.

First, says Prof. Lagler, slit the underside of the fish from gills to vent to remove the entrails. Flip the dark red kidneys out of the top inside of the fish with your fingernails.

Then rub the inside with salt to clean it. Leave the fins on, says Prof. Lagler, they're easier to remove after cooking.

Getting down to frying pans, the professor suggests frying in smoking fat. Use either a kettle or a frying pan over an open fire.

Overnight campers with a mess of trout might want a different process.

Roll the cleaned and seasoned fish in wax paper and fold the ends.

Cover this with several thicknesses of wet newspaper and put each separately wrapped fish in a small hole. Cover them over and build the camp fire on top of them.

By breakfast time, those carefully wrapped fish are hot and ready to eat.

If you want to pan broil your fish, use very little fat in the pan. For some fatty kinds of fish, other than whitefish and trout, a good basting sauce can be made by mixing a tablespoon of lemon juice with half a cup of cream.

Prof. Lagler says that a little milk helps bring out the flavor of smelt. First soak the smelt in milk for half an hour before frying. Then dip in a batter of two eggs, three tablespoons of creak and sifted breadcrumbs. Fry in deep fat.

Another tasty way is to wrap your fish in bacon and broil over hickory charcoal. There's no telling what that might do to the price of beef.

A Good Used Car? Try COMMUNITY MOTORS Rochester and SAVE!

AUTO SAFETY GLASS Is a Must. Replace now! Before summer's heavy driving. FREE—1 LB. COFFEE with door glass or windshield. Insurance Claims Honored. Hub Auto Glass Co. 123 Oakland Ave. FE 4-7008

Lapeer Saddle Club Slates Western Show on Sunday

The Lapeer Saddle Club will hold a Western-style horse show this Sunday at the Lapeer airport, one mile eas and a half mile north of Lapeer. Competition gets under way at 1 p.m.

A grand entry will open the program. The club which has the most members registered in the show prior to the entry will be awarded a trophy.

Western pleasure horses for men, women and children will see action and working stock mounts are also among the entries. Calf-roping will be one of the highlights of the western-type show.

Other scheduled events are musical chairs, women's egg race, children's pop race, and the hilarious boat race. Riding a hide pulled by a horse, which usually results in the unexpected is another featured event.

Cash prizes, trophies and ribbons will be awarded in all paid events. The Lapeer Saddle Club, comprised of an almost equal number of adults and teenagers, is the sponsoring organization.

Lloyd Running is the general chairman for the program. Glen Heckman is handling ticket sales, Lee Fox is in charge of the lunch stand on the show grounds, and Mrs. Lee Fox is publicity chairman.

Brake CHECK-ADJUSTING $1.19

HERE'S WHAT WE DO:

- Remove front wheels and inspect lining
- Inspect, clean and repack front wheel bearings
- Carefully test brakes
- Inspect brake drums. Check and add brake fluid if needed
- Adjust brake shoes to secure full contact with drums

PICK UP YOUR FREE 1956 ROAD ATLAS

Firestone

146 West Huron Street FEderal 2-9251

Double for Hoot Song

SARATOGA SPRINGS, N. Y. (INS)—Hoot Song, a filly owned by the Two Gaits farm of Indianapolis, captured both dashes of the $10,000 Bostwick two-year-old trot last night at Saratoga Raceway.

Hoot Song, driven by Ralph Baldwin, apid $11.30 the first time and $9.10 in the return.

Keego Harbor Wins Junior League Game

The Keego Harbor Boys Club made the most of seven hits to wallop Waterford, 11-1, in a Class D City Junior League baseball game Tuesday at Washington Junior High.

Keego scored three runs in the 2nd inning, one in the 3rd, five in the 5th and two in the 7th. An unearned tally in the 7th stanza ruined a shutout attempt by Wolfe, the Boys Club pitcher.

Dubois and Barnett each made two safeties to lead Keego's assault against two Waterford hurlers, Hoke and Kirken. Hoke was charged with the loss. Keego's Wolfe gave up only two hits.

Other Junior League results yesterday were:

CLASS E
Pontiac Boys Club 16, A.H. Boys Club 1.
Oxford Wildcats 4, Mets 2.

CLASS F
Boys Club Three 15, Tel-Huron 10.
Don Nicholle 8, N.E. Kiwanis 4.
oBys Club Two 7, Clarkston 4.

KNOTHOLERS
Tigers 7, Whitfield Cubs 0 (forfeit).

Meat-Hungry Squirrel Dines on Young Birds

Ever hear of a squirrel killing and eating other animals, or birds?

Well, that was a question A. C. Kirby, packing house operator, asked himself the other day after watching a big, fat female red squirrel devouring a young blue martin.

"I wouldn't have believed it, if I hadn't seen it myself," Mr. Kirby reported. "But I put a pair of binoculars on that squirrel, on top of a neighbor's martin house and saw her tear several young birds apart, then eat them."

Kirby couldn't figure how the squirrel got up to the 50-apartment martin house, atop a tall pole, or how it got the young martins which were just about ready to fly.

But he took care of the "cannibal" in short order, with a well-placed ball-shot from a .210 shotgun.

The Kirbys live at 3863 Dorothy Lane, Maceday Lake.

Meadowbrook Ace

An eight-iron shot that hit close and then bounced into the cup gave Arthur Raske, Jr., of Detroit an ace on Meadowbrook's 6th hole yesterday afternoon. The hole is a par-3 145 yarder. Raske was playing in an automotive tool and die outing. He had 83 for the round.

ODD LOTS sale!

NEW AND CHANGEOVER TIRES

SAVE UP TO 50%

Pick Your Size—Quantities Are Limited!

- GENERAL
- FIRESTONE
- STAR
- MANSFIELD
- KELLY
- GOODYEAR
- GATES
- U. S. ROYAL
- GOODRICH

TUBE TYPE WHITE

		Reg.	Sale
4—6:70-15	Kelly Springfield	$32.05	$23.95
5—6:70-15	Mansfield	32.05	23.60
6—7:10-15	Kelly Springfield	35.45	24.20
2—7:10-15	Firestone	35.45	25.10
1—7:60-15	Goodyear	38.75	28.95
4—7:60-15	Gates Vulco	38.75	28.70
3—8:00-15	Gates Vulco	42.65	31.80

TUBE TYPE BLACK

		Reg.	Sale
3—6:70-15	Firestone	$26.15	$19.65
11—6:50-15	Kelly Springfield	26.15	17.70
6—7:10-15	Firestone	28.95	20.65
5—7:10-15	General (MTO)	35.15	22.10
4—7:60-15	Kelly Springfield	31.65	21.80
2—7:60-15	Mansfield	31.65	21.80
1—8:00-15	Mansfield	34.80	23.20

TUBELESS WHITE

		Reg.	Sale
8—6:70-15	Gates Nylon	45.75	22.80
3—6:70-15	Goodyear	36.15	21.79
5—6:70-15	Firestone	36.15	22.79
7—7:10-15	Kelly Springfield	39.65	27.45
15—7:10-15	U. S. Royal	39.65	22.79
3—7:10-15	Goodyear	39.65	22.79
4—7:60-15	General (MTO)	47.10	32.97
5—7:60-15	Gates Vulco	43.45	21.70
5—7:60-15	U. S. Royal	43.45	28.00
6—8:00-15	U. S. Royal	48.35	29.10
8—8:00-15	General	58.20	40.47
5—8:20-15	Firestone	50.10	30.35

TUBELESS BLACK

		Reg.	Sale
5—6:70-15	Firestone	$29.50	$20.45
3—6:70-15	Goodrich	29.50	20.45
6—6:70-15	Gates Vulco	29.50	14.75
15—6:70-15	General	29.50	17.75
16—7:10-15	U. S. Royal	32.35	19.41
9—7:10-15	Gates Vulco	32.35	18.18
4—7:10-15	Gates Commando	32.35	16.10
3—7:60-15	Goodyear	35.45	21.27
2—7:60-15	Mansfield	35.45	21.27
5—8:00-15	Goodrich	39.45	23.67
5—6:00-16	Star Tube Type	$18.95	$12.45
3—6:50-16	Star Tube Style	23.30	15.60

FREE Front End Inspection Caster, Camber, Toe-In, Drag Link. No Purchase Required.

FREE All Tires Mounted Free of Charge During Sale!

*prices plus tax, exchange, capable casing

Ed. Williams Tire Co.

451 S. SAGINAW AT RAEBURN



SHORT SNORT — Smacking his lips in anticipation, Irish "Wonder Horse" Tulyar watches as groom William Dunne pours a bottle of booze in the feed bucket at Tully, Ireland. The horse likes a bottle of Guinness mixed into his meal, and when he leaves the Irish National stud for the U. S. a case of the brew will go along. Tulyar was bought by an American syndicate last year for over $670,000. He leaves behind a large family of profit-making offspring.

July Fishing Still Good, by Using Proper Methods

By JACK PATTERSON

Back in the days when we used to have summers it was a rather common complaint that by the time principal vacation months —July and August — came along, the season's really good fishing was over. While this was not entirely true it had enough validity to become accepted as gospel by a good proportion of the fishing public. Hot weather fish have always been and presumably always will be a bit hard to come by.


PATTERSON

Well, here we are, better than half way through July, and no hot weather to ruin the fishing. Therefore it should follow that fishing is good but most fishermen are finding it something less than that. Why?

We stuck our neck out earlier in the season by predicting that cold weather would extend the period of good fishing well into the summer slack season. Since it would not be in character to admit the possibility of error we'll stick the same neck out a mite further and pronounce the current fishing excellent.

Any difficulty fishermen experience during this splendid fishing weather we're enjoying is attributable to but one cause: fisherman error. The errors of fishermen are many and some of them don't have any particular connection with fishing.

The big one though, that concerns us now, is "fishing by the calendar." This is how it goes: Joe Smith (no relation to Dr. Carleton Smith who recently took a 19½ inch brown out of the North Branch) always goes up to Black Lake the last two weeks in July. He's got a pet weed bed a mile offshore and still fishing in 20 feet of water always gets him plenty of pike and large mouths even on the hottest days.

So this year, after divining the precise location of the weedbed he drowns countless minnows, and gets nary a nibble. He eventually concludes that fishing stinks.

Until he recognizes the enormity of his error, Joe might better sit around the cabin and play a Bach fugue on his piccolo and leave the fishing up to otters, water snakes, kingfishers and other experts.

Joe is meeting a June situation by employing August tactics and it just ain't gonna work. He could try fishing the shallow water and do some business but chances are he'll pound the weedbd and next summer he'll find another lake and another patch of greenery and if he hits hot weather he'll have it made and can pass the word around that Black Lake is fished out.

Just change the names, places and dates, if necessary and you'll have a thumbnail sketch of just about any fisherman you know. Including this one.

So, whether it's smallmouths on Grand Traverse Bay, herring around the Straits, perch on down the east coast, trout in northern streams, muskies on Lake St. Clair, or bass and panfish locally, fishing is excellent. It's just possible that you might have to amend your thinking and practice a bit to catch up with it.

Japan has seven people per arable acre of land.

Casey Stengel has managed six American League All-Star teams, each representing a pennant won by his New York Yankee teams.



Automatic Transmissions
SERVICING and REBUILDING
MOTOR TUNING
Fast Service—Quality Work
MOTOR EXCHANGE CO.
401 S. Saginaw Phone FE 3-7432

See . . . The Stars of TV Racing
Modified Hardtops Wed.
Time Trials 7 p. m.
First Race 8:30 p. m.
Sunday Twilight Racing
Time Trials 5:30 p. m.
First Race 7:00 p. m.
Pontiac M-59 Speedway
3 Miles W. of Airport

(Political Advertisement)


DANIEL W. BARRY

VOTE FOR
DANIEL W. BARRY
Republican Candidate for
Oakland County
Drain Commissioner
★ Trained Administrator ★ World War II Veteran
Primary Election August 7, 1956

Solunar Tables

Designed to show the best times during the coming week, for fishing in Pontiac area waters. John Alden Knight's solunar tables are used by many local anglers. Major periods run from an hour to an hour and a half while the minor periods are of shorter duration.

	A.M. Minor	A.M. Major	P.M. Minor	P.M. Major
Thurs.	2:50	9:10	3:25	9:35
Fri.	3:45	10:00	4:15	10:25
Sat.	4:35	10:50	5:05	11:15
Sun.	5:25	11:35	5:50	11:55
Mon.	6:10	.....	6:35	12:20
Tues.	6:50	12:40	7:20	1:05
Wed.	7:30	1:20	8:00	1:45

Sutton Just Misses No-Hit, No-Run Tilt

Bob Sutton's 4-0 one-hitter highlighted yesterday's play in the Federal Savings Baseball League at Boy's Club. A lone single in the 1st inning by Oriole 3rd baseman Dick Anderson spoiled Bob's bid for a no-hitter.

White Sox backed up Sutton's pitching with five hits, one a home run by Dick Whiteman.

In another game Indians fell victim to a 5-run outburst by Senators in the final frame to lose 7-4. Indians went into the final inning holding a 4-2 lead. Seven successive Senator hits proved Indians' downfall. Tommy Wilson's single drove in three runs in the big frame.

AMERICAN ASSN.

	Won	Lost	Pct.	Behind
Denver	58	36	.617	—
Minneapolis	48	42	.533	9
Indianapolis	46	42	.523	9½
Omaha	48	47	.505	10½
St. Paul	43	44	.494	11½
Louisville	42	48	.467	14
Wichita	40	51	.440	16½
Charleston	39	54	.419	18½

Pontiac Elks High in State Tourney

Members of the Pontiac Elks Lodge No. 810 golf team that played in last weekend's tournament at Kalamazoo Elks CC, did all right, from reports made by state BPOE tourney officals.

Team count was still in abeyance, but John Steinhelper's 76-12—64 was low net for the event. Bob Isgrigg's 75-10—65 tied for the runnerup low net spot with Bill Theibaut of Grand Rapids, and his 75 actual, with Ron Rothbart's 75, along with Art Brown of Kazoo, tied for 9th in gross. Low actual was fired by Tiel Olsee of Grand Rapids at 68.

Other Pontiac players included Jack Ross, Howard Burton, Burt McLaughyin, Harley Hyatt and Marshall.

PITTSBURGH
Cementhide
Rubberized
(Polyvinyl Emulsion Type)
MASONRY PAINT
NOW—More than 100 Colors to choose from


$5.99 GALLON
(White & Reg. Colors)
FOR BRICK, STUCCO
CONCRETE
CEMENT-ASBESTOS
SHINGLES
CEMENT BLOCK
PONTIAC GLASS CO.
23 W. Lawrence St.
FE 5-6441
PITTSBURGH PAINTS
KEEP THAT LOOK LONGER

SUMMER TRIP SPECIAL
DRIVE SAFELY
BRAKES RELINED
FORD or CHEVROLET .. $13.95
PONTIAC or PLYMOUTH $15.95
Other Make Cars at Special Prices!
Johns-Manville Brake Lining
Factory Bonded Shoes, $2 Extra!



Heavy Duty
FORD To 1953
CHEVROLET
$7.95
LOW PRICES ON ALL CARS!
Over 30 Years in Pontiac
DON R. MacDONALD
370 S. Saginaw St. FEderal 5-6136

Premium Beer Prices
Down to Earth!
BLATZ
Milwaukee's Favorite Premium Beer
Now at Popular Prices



Blatz is Milwaukee's *finest* premium beer!

Blatz is Milwaukee's *favorite* premium beer —number one in the beer capital of the world for the last seven years.

Now *you* can get it here—at popular beer prices!

You get *more* of everything in Blatz. *More* life..*More* flavor. *More* fun.

Next time you've got a thirst for real beer, get Milwaukee's favorite.
Get *Blatz* at popular prices!

© BLATZ BREWING CO., OF MILWAUKEE, WISCONSIN • A DIVISION OF SCHENLEY INDUSTRIES, INC.

'56 THE YEAR TO FIX!

Open Daily 8 'til 6

New 2x4s, Any Length ..... $80 per M
½" 106 Cedar Siding ..... $145 per M
Used Sheeting ..... $50 per M
Red. Com. Used Brick ..... $30 per M delivered
Panelyte (same as formica) ..... 60c sq. ft.
Folding Doors ..... $9.95 and up
½ Rd. Reynolds Alum. Gutter ..... 15c run. ft.

Full Line of Plumbing & Building Supplies

WOLVERINE LUMBER

320 S. Paddock St. FE 2-9784

Prescription Ground SUN GLASSES

DR. H. BUSSEY
Optometrist
Eyes Examined
Now Located at 40 S. Saginaw
Next to State Theater
FE 4-5211

Made to Your Exact Prescription
DR. HAROLD BUSSEY, OPTOMETRIST

(Advertisement) (Advertisement)

How to Reduce Painful Swelling of Piles —with home medication

An amazing new, stainless compound has been developed to treat torture of simple piles at home. It's called stainless Pazo*, and brought *instant relief* in doctor's tests: internal and external relief!

No other preparation offers such proof of results. Many who suffered for years now enjoy real comfort. Here's why. Pazo combines 6 medically-proved ingredients, including wonderful Triolyte, not contained in any other leading pile preparation. This amazing substance has remarkable *anesthetic* action that stops pain and itching *instantly*...while the medication goes to work reducing the swelling, promoting healing!

Get new stainless Pazo®. Won't stain clothes. Modern suppositories or ointment both at druggists!

*Trademark of Grove Laboratories, Inc. Ointment and Suppositories.

THE BERRYS By Carl Grubert



Security for You

Social Security Workers Happy to Lend You a Hand

By RAY HENRY
AP Writer

Congress thought so little of the Social Security system it set up 21 years ago that it neglected to provide money for office space in Washington.

* * *

Today, it's so big that there are 538 district offices in cities around the country to help you solve your Social Security problems. And, most of these offices regularly send roving representatives to the larger communities nearby where there are no permanent offices.

Cities like New York, Chicago, Los Angeles have as many as 15 or 20 district offices each in their metropolitan areas.

Since there are so many, it's impossible to list here the addresses of each. But, you can get the address of the office nearest you by looking in your phone book under United States Government, Department of Health, Education and Welfare, Social Security Administration or by asking at your nearest post office.

The people in these district offices will:

—Help you make out an application for Social Security payments.

—Issue you an original or duplicate Social Security card.

—Assist you in correcting any errors in your Social Security account.

—Help you get a statement of wages credited to your account.

—Help you with your application to have your Social Security earnings record "frozen" if you're disabled.

—Give you general information or booklets about your rights and obligations under Social Security.

—Assist you in reporting events that might affect your benefit payments if you're already receiving them.

Don't hesitate to take your problem to your Social Security office even though it isn't listed above. These offices have some nine million general questions thrown at them every year.

And, some of them have a humorous side. For example: Here's an interview one Social Security employe said he'd never forget.

A very-expectant mother was completing an application for survivor's benefits. About midway through the application, she was asked:

"And when do you expect your baby?"

"Oh," she answered casually, "I'm on my way to the hospital now."

A receptionist at another district office thought she'd never forget this one:

A young woman approached the receptionist's desk recently and explained that she was a widow receiving benefits because she was caring for a minor child.

"After a pause she said, "I know I'm not supposed to make $1,200 a year, and I'm not, I know I'm not supposed to get married without telling you, and I won't."

Then, after a moment of nervous hesitation, she finally came to the point.

"There's just one thing I want to know—does Social Security let you have a boy friend?"

* * *

(You may write Ray Henry in care of this newspaper about your Social Security or retirement problem. Please enclose a stamped, self-addressed envelope and 25 cents in coin.)

County Clerk Office Lists 49 Births

The following births were registered with the Oakland County Clerk. Births are listed by the father's name.

Russell H. Reach, Clarkston
LeRoy F. Sholes, Oxford
James R. Brown, Ferndale
Wayne M. Nealis, 7044 Desmond St.
Henry Brown, 594 Luther St.
Cyrenus J. Carr, Lake Orion
George A. Jackson, 421 N. Perry St.
John Klyder Jr., 3227 Baldwin Ave.
Chester W. Sands, Rochester
Billy G. Howell, 225 E. Sheffield Ave.
Frank L. Martin, 5779 Graves St.
Franklin W. Wallin, Birmingham
Gerald N. Moody, 2877 E. Walton Blvd.
Melvin H. Dorries, 641 Fourth Ave.
Lloyd B. Peltier, Orchard Lake
Pasquale L. Cairo, 804 Fairfax
Charles B. Totton, Farmington
George E. Cavin, Milford
William A. Jacobson, Birmingham
Edward J. Rush, Clarkston
Thomas H. Hardy, Lake Orion
Walter K. Novak, Royal Oak
Robert W. Wunsche, 2459 Empire St.
Oliver L. Officer, 420 Branch St.
Dominic G. LaBella, Royal Oak
Marian C. Martin, 2580 McDonald Dr.
Tommy Holbert, Lake Orion
Albert D. Bodson, 451 S. Telegraph Rd.
Charles B. Winters, Rochester
J. V. Hull, 43 Florence Ave.
Ollie J. Mitchell, 561 Montana Ave.
William R. Wright, 34 Gillespie St.
Charles Mills, Walled Lake
Arthur J. Richardson, Rochester
Harold G. Reynolds, 562 LaSalle Ave.
Emerson L. Guillat, 554 E. Madison Ave.
Harold S. Leibler, 4896 Filer Rd.
William H. Maier, 3294 Coolidge Rd.
Warld W. Rowden, 46 Earl Ct.
Chester W. Abeare, Clarkston
Charles Vandenbergt, 61 Waldo St.
Billy L. Gibbs, 244 W. Cornell Ave.
Harry Lucien, 192 W. Wilson Ave.
Henry L. Wigginton, Auburn Heights
Verdell E. Barham, 247 S. Jessie St.
Monte E. Smith, Walled Lake
Frank Sinacola, 402 Linda Vista Dr.
Doinald E. Zimmer, Drayton Plains
Charles W. Smelser, Milford



For the easiest, safest big-truck operation ever known ... Chevrolet proudly presents

All-new Powermatic transmission*

Exclusive ***Powermatic*** *is the first automatic transmission designed specially for heavy-duty hauling! Six forward speeds and a torque converter give shift-free driving on hills or in traffic! For downgrades and most slowdowns there's a revolutionary "retarder" to control truck speed, save brakes! There's never been anything like it for easy big-truck operation, reduced maintenance costs and improved economy on the highway!*

On upgrades... Powermatic eliminates the hard work of continuous gear shifting!

On downgrades . . . you control truck speed with the Retarder, save your brakes!

On the highway . . . a converter lock-out feature assures maximum fuel economy.

In traffic . . . no-shift driving saves work . . . and constant road speeds save time.

Off the road . . . two power take-off openings operate a wider variety of equipment.

Champs of every weight class!

In addition to Powermatic there's Hydra-Matic, an extra-cost option in Series 3000-4000 models! Series 3000 models also offer advanced heavy-duty 3-speed transmissions (optional, extra cost). Series 3800 through 8000 models provide heavy-duty 4-speed transmissions. And most medium and heavy-duty models give you rugged New Process† 5-speed transmissions.

**Optional at extra cost in Series 3000 through 10000 truck models. †Optional at extra cost in Series 5000 through 8000 models, standard in Series 9000-10000 models.*

Anything less is an old-fashioned truck!

Chevrolet Task·Force Trucks

Only franchised Chevrolet dealers CHEVROLET *display this famous trademark*

MATTHEWS-HARGREAVES, INC.

34 Mill St. and 211 S. Saginaw St. Pontiac, Michigan

Seventh Chance! Sixteen Words Can Mean $700

Once again the Press offers another chapter in its challenging summer word game, Pot-O-Gold, the eighth puzzle of which appears below. Aside from the cash prize it offers to whoever can reach a solution, Pot-O-Gold is fun and a worthy exercise of the mental processes. First read the directions on how to play — and then be sure to read the rules (or no matter how good you are at picking words you can't win if you "break one). Good luck!

The puzzle consists of (1) a number of circles which contain a few scrambled letters, and (2) a corresponding list of clues to these words printed below. The object is to arrange each group of circled letters into a word that best fits its clue. The word which you select for Circle No. 1, then would be the one which you would print in the space to the right of (1) below

You'll notice that some circles contain $ signs in pots of gold. You may use such a symbol as any letter you wish. However, it and all letters in that circle must be used. The $ sign, of course, can represent ANY letter in the word.

Do the same in all the other circles. Study the clues carefully and arrange all the letters into words that you believe best conforms to these clues. Use your $ signs to help you spell out the right words.

PUZZLE NO. 8



1 ..... 9 .....
2 ..... 10 .....
3 ..... 11 .....
4 ..... 12 .....
5 ..... 13 .....
6 ..... 14 .....
7 ..... 15 .....
8 ..... 16 .....

NAME .....

STREET ADDRESS .....

CITY ..... PHONE NO. .....

Clip Along Dotted Line and Mail

SOLUTION CLUES

1. A border —— between two adjacent hostile countries calls for the services of armed militia.
2. Leaving the Casino at Monte Carlo, a man of modest means would count his money to see how much he had ——.
3. A laboratory research scientist often hopes for an endownment to allow more — for his work.
4. If a burglar's —— were found on a suspect's person, it would go far toward convicting him.
5. Manufacturers hope that the —— of their product will become familiar to the public.
6. You'll often find a —— among the freaks of a circus side-show.
7. A bright one makes an older woman's age lines more conspicuous.
8. A child who is regarded as a —— in his behavior will not be popular with other children.
9. May make it impossible for a deposed dictator to find safety in a revolution.
10. The man who doesn't —— anything can be really carefree.
11. It's unkind to —— a man's good faith.
12. An American visitor to an historic old English castle is often fascinated by stories of the castle's ——.
13. Two robbers dividing their haul may quarrel in their attempt to —— the proceeds.
14. A tendency to —— should be discouraged in a child.
15. A good political speaker will always keep in mind the —— of his speech.
16. Striving for fame as a glamour-girl, a young beauty might regard a fashionable —— as a first step.

OFFICIAL CONTEST RULES

1. Anyone is eligible to enter the POT-O-GOLD contest with the exception of Pontiac Press employes or their immediate families.

2. A contestant may submit as many entries as he or she wishes but they must be on official entry blanks printed in this newspaper.

3. To submit an entry the contestant must print his answer words in the proper spaces, cut out the area enclosed by dotted lines and attach it securely to a 2-cent postcard. No entries will be accepted if they are in envelopes. Entries for Puzzle No. 8 must bear a Tuesday, July 24, postmark (or before). No entries received after that time, whether mailed or delivered by hand, will be declared eligible. The Press is not responsible for entries lost or delayed in the mail.

4. Sorry, telephone calls or mail concerning details of the contest cannot be answered or acknowledged.

5. The Pontiac Press will award a cash prize of $100 a week to the winner of each weekly POT-O-GOLD contest. If more than one winning answer is received the prize will be divided equally among the winners. If any week or weeks should pass without any winners, the prize will be added weekly until a winning solution is submitted.

6. Winners will be awarded an extra cash bonus of $25 each if they are Pontiac Press subscribers of record on the day winners are announced. Only one such bonus can be awarded to each prize-winner, no matter how many weekly prizes may accumulate.

7. Each week's puzzle will be published Monday, Wednesday and Friday until the contest's end, Labor Day. Either or all will be considered as official entry blanks.

8. Winners and correct solutions will be announced each Friday of the week following individual contests. Official keeper of answers will be Frederick C. Ziem, prosecutor for Oakland County. Only the General Features Corp., originators of the puzzles, will know the solutions until after each contest is over. Answers will be delivered to the Press judges by Mr. Ziem after the final deadline.

9. There is only one correct solution to the POT-O-GOLD puzzle, and only that correct answer can win. The decision of the judges is final and all contestants agree to abide by the judges' decision. All entries become the property of The Pontiac Press and none can be returned.

10. Completed puzzles must be addressed to POT-O-GOLD, POST OFFICE BOX 58, Pontiac, Michigan. Winners will be notified either by telephone or in the mails.

Best News in today's Paper!

Our **CLEARANCE SALE**

SAVES YOU PLENTY



Now... The HUB'S Annual Store Wide Sale

Here's a clothing sale, men of Pontiac have been waiting for! Every suit and coat a brand new style. No leftovers or undesirable colors or patterns! It includes thousands of garments at tremendous savings! Be here tomorrow at 9:30 A.M. for first pick of these Bargains!

SPORT SHIRTS

LONG AND SHORT SLEEVES

$3.95 SHIRTS **$2.88**

2 for $5.00

SPORT COATS

$25.00 Value	NOW	$20.00
$26.50 Value	NOW	$21.20
$29.50 Value	NOW	$23.60
$32.50 Value	NOW	$26.00
$34.50 Value	NOW	$27.60
$36.50 Value	NOW	$29.20
$39.50 Value	NOW	$31.60
$42.50 Value	NOW	$34.00

SLACKS

$ 6.95 Value	NOW	$ 5.56
$ 8.95 Value	NOW	$ 7.16
$ 9.95 Value	NOW	$ 7.96
$10.95 Value	NOW	$ 8.76
$12.95 Value	NOW	$10.36
$14.95 Value	NOW	$11.96
$16.95 Value	NOW	$13.56
$18.95 Value	NOW	$15.16

CATALINA and McGREGOR

SWIM WEAR

20% OFF

ECUADORIAN and DOBBS

STRAW HATS

1/3 OFF

All Summer Caps 1/3 Off

FOUR LARGE GROUPS

TROPICAL AND YEAR 'ROUND

SUITS

$45 and $49.50 SUITS **$29**

SAVE Up to $20.50

$55 and $59.50 SUITS **$39**

SAVE Up to $20.50

$65 and $69.50 SUITS **$49**

SAVE Up to $20.50

$75 and $79.50 SUITS **$59**

SAVE Up to $20.50

Our Annual July SALE of SHOES



Such FAMOUS MAKES As:

- Arch Preserver
- Bostonian
- Crosby Square
- Air Film
- Thornton
- Evans

ENTIRE STOCK

SUMMER SHOES

Formerly to $22

$7.85 to $12.85

45 PAIRS

ODDS & ENDS

Values to 12.95

$4.85

SPECIAL GROUPS

Short Lots, Discontinued Patterns
Black, Brown, Calf or Grain

Values to $25

$8.85 to $14.85

SPECIAL GROUP

LOW TOPS

Black or Tan, Grain Leathers

$14.95 Values

$7.85

OPEN CHARGE ACCOUNT:
30 DAYS . . .
60 DAYS . . .
90 DAYS . . .

THE HUB CLOTHIERS

18-20 NORTH SAGINAW STREET

SHOP MONDAY AND FRIDAY NIGHTS 'TIL 9 AT THE HUB

Red Nations Warned 'to Keep Guard Up'

MOSCOW (AP)—The Soviet Communist party says the only hope of other Communist countries lies in their unity under the guardianship of the Soviet Union.

Pravda, the party newspaper, warned other Red nations in a two-page editorial to keep up their guard against "blandishments, infiltration and provocation" of the West.

The party organ stressed repeatedly that the decisions of the Soviet party chiefs were the guiding rules for the satellites to follow.

To Western diplomats, the editorial seemed to point a stern admonition to Communist parties abroad that the relative "liberality" of the post-Stalin era does not extend to basic disagreement or revolt.

Turkey produced 826,000 tons of cement in 1955 compared with 395,000 in 1950.



They don't make steel like they used to —

DONALD DUCK — By Walt Disney



ALLEY OOP — By T. V. Hamlin



BOARDING HOUSE — By Ernie Bushmiller



NANCY — By Ernie Bushmiller



CAPTAIN EASY — By Leslie Turner



OUT OUR WAY — By J. R. Williams



BOOTS AND HER BUDDIES — By Edgar Martin



DIXIE DUGAN — By McEvoy and Strieber



MORTY MEEKLE — By Dick Cavalli



GRANDMA — By Charles Kuhn

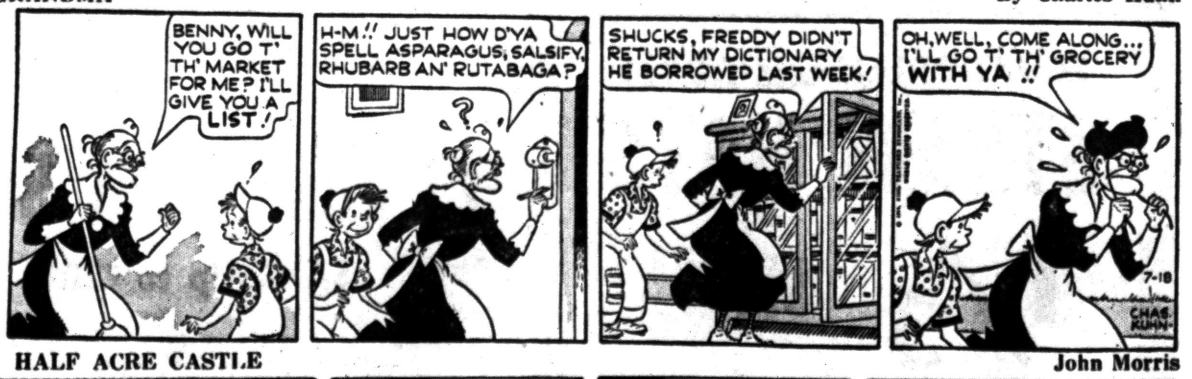

HALF ACRE CASTLE — John Morris



Chewing Gum Adds Fun to Picnics

Take some healthful, refreshing, delicious Wrigley's Spearmint Chewing Gum along.

WRIGLEY'S SPEARMINT CHEWING GUM

You'll Find PROFITABLE OPPORTUNITIES Every Day in the Pontiac Press Want Ad Section

Take advantage of this easy way to solve all your buying and selling problems.

DIAL FE 2-8181 To Place Your WANT AD



"Listen to this: Marvell, the magician, reported the loss of his silk hat on stage at the Regal Theater!"

Soybeans Show Firm Support

CHICAGO (AP) — In an erratic market soybeans had a firm tone while wheat eased slightly on the Board of Trade today.

* * *

New crop corn sold off at the start, losses running to nearly a cent, but quickly recovered all of this loss. Oats also rebounded after early easiness. Old crop corn remained firm with short covering noted in the July future.

* * *

Wheat near the end of the first hour was lower to ¼ higher, July $2.13⅞; corn unchanged to ½ higher, July $1.53¼; oats unchanged to ⅝ higher, July 73⅞; rye ½ to 1 cent lower, July $1.36¼; soybeans ½ lower to ¾ higher, July $2.65; lard 2 cents lower to 5 cents a hundred pounds higher, July $11.07.

Grain Prices

CHICAGO GRAIN

CHICAGO, July 18 (AP) — Opening grain:

Wheat		Mar	.77
July	2.13¾	May	.77½
Sep	2.16	Rye	
Dec	2.19⅞	July	1.36½
Mar	2.21	Sep	1.37½
May	2.18	Dec	1.41⅛
Corn		Mar	1.43¼
July	1.52⅝	May	1.44
Sep	1.49⅞	Lard	
Dec	1.38½	July	11.02
Mar	1.43	Sep	11.42
Oats		Oct	11.55
July	.73¼	Nov	11.77
Sep	.74	Dec	12.07
Dec	.75⅛		

Civil Rights Spat Set Tomorrow

Rebel Senators Certain to Kill Legislation While House Passage Seen

WASHINGTON (AP)—A lull, produced by a Southern temporizing move, descended on the House civil rights debate today.

* * *

However, the storm signals are up for tomorrow, when the bill is to be opened up for amendment after two days of general debate. This gives the Southerners free rein for new delaying tactics, by proposing and arguing for numerous changes in the measure.

Advance indications point to House passage of the bill, perhaps Friday. Republican Leader Martin (Mass) predicted a final vote then will provide a 2-1 margin for passage.

Possibility of Senate action, however, appeared more remote than ever after Sen. Hennings (D-Mo) was blocked yesterday in an attempt to get action on four civil rights bills locked up in the Senate Judiciary Committee.

One of the final speakers yesterday, Rep. Ashmore (D-SC), charged that the bill is "nothing but a bid for the Negro vote, by both parties." He said the National Assn. for the Advancement of Colored People "has put the Negro vote on the auction block."

Rep. Boyle (D-Ill), supporting the bill, said it is "hard to understand" why in Mississippi, where he said nearly half the population is Negro, only 8,000 Negroes vote.

Rep. Diggs (D-Mich), a Negro, said he himself was evidence that Negroes have made progress in civil rights, since his district is predominantly white. But he said Negroes still are unable to vote in large areas in the South.

News in Brief

A boy's $25 bicycle was reported stolen yesterday from Orchard Lake avenue and Green street, according to Pontiac police.

A purse and $18 was reported lost yesterday afternoon on N. Saginaw street near Huron street, Pontiac police said.

If your friend's in jail and needs bail, Ph. FE 5-9424 or MA 5-4031. —Adv.

Do You Have a Carpet Problem? Call Tuson Carpet Serv. FE 5-8103. —Adv.

County Deaths

Virgil L. Patterson

HOLLY—Service for Virgil Lee Patterson, 59, of 102 First St., will be held Saturday at 2 p.m. from the Dryer Funeral Home, with burial in Rose Center Cemetery. Mr. Patterson died in his sleep yesterday morning.

Surviving are a daughter, Mrs. June Hussonz; two grandchildren of Columbus, Ga.; three brothers, George of Holly, Guy of Wayne, and Leslie of Campbell, Calif; and two sisters, Mrs. Nellie Bechtol of Gary, Ind., and Mrs. Elsie Thompson of Danville, Ind.

Starr, 103, Still Shining, Too Stubborn to Die

OVID (AP) — Charles Starr, who predicted 13 years ago that he'd die in 1946, is still celebrating birthdays.

Now 103, Starr says "just bullheaded luck" has kept him going.

When Starr's wife died in 1943, he forecast his own death in 1946. He even had the date inscribed on a tombstone, which was placed in an Ovid cemetery.

When 1946 came and went, Starr decided to leave the tombstone untouched. He's still in pretty fair health.

The number of beef cattle raised in Israel has nearly doubled in the past year. The country's beef cattle now total more than 6,500 head.

MARKETS

Produce

DETROIT PRODUCE

DETROIT, July 14 (AP)—Prices paid for locally grown produce of No 1 and fancy grades at the Detroit Farmers Market for wholesale lots:

Fruits—Cherries, sour, No 1, 6.00-7.00 24-qt case; cherries, sweet, No 1, 9.00-9.50 24-qt case; cherries, sweet, No 1, 6.50-7.00 16-qt case. Strawberries, No 1, 4.00-5.00 16-qt case; strawberries, No 1, 7.50-8.00 24-qt case. Currants, No 1, 3.00-3.50 16-qt case. Raspberries, black, No 1, 7.00-7.50 24-pt case.

Vegetables, misc.—Beans, flat, No 1, 5.00-6.00 bu; beans, round, No 1, 7.00-8.00 bu; beans, wax, No 1, 7.00-8.00 bu. Beets, No 1, 80-1.00 doz bchs; beets, topped, No 1, 2.00-2.50 bu. Broccoli, No 1, 2.00-2.50 ½-bu. Cabbage, red, No 1, 2.50-3.00 bu; cabbage, sprouts, No 1, 1.25-1.50 bu; cabbage, standard variety, No 1, 1.75-2.00 bu. Carrots, No 1, 1.00-1.25 doz bchs. Cauliflower, No 1, 2.00-2.50 doz. Celery, No 1, 4.50-5.00 crate; celery, No 1, 1.00-1.50 doz bchs. Chives, No 1, 1.00-1.50 doz bchs. Cucumbers, No 1, 5.50-6.00 bu. Dill, No 1, 1.00 doz bchs. Kohlrabi, No 1, 1.25-1.75 doz bchs. Leeks, No 1, 1.50-2.00 doz bchs. Onions, green, No 1, 70-80 doz bchs. Parsley, curly, No 1, 90-1.25 doz bchs; parsley, root, No 1, 90-1.25 doz bchs. Peas, No 1, 4.00-4.50 bu. Peppers, cayenne, No 1, 2.50 pk bskt. Radishes, red, fancy, 1.00 doz bchs; No 1, 70-80 doz bchs; radishes, white, fancy, 1.00 doz bchs; No 1, 70-80 doz bchs. Rhubarb, outdoor, No 1, 75-85 doz bchs. Squash, Italian, No 1, 1.25-1.75 bu. Squash, Summer, No 1, 1.00-1.50 ½-bu. Tomatoes, hothouse, No 1, 2.50-3.00 8-lb bskt; tomatoes, outdoor, No 1, 2.50-3.75 pk bskt. Turnips, No 1, 1.00-1.25 doz bchs; turnips, topped, No 1, 1.50-2.00 bu.

Lettuce and salad greens—Endive, No 1, 2.00-2.50 bu. Escarole, No 1, 2.00-2.50 bu. Lettuce, Bibb, No 1, 1.00-1.50 pk bskt; lettuce, Butter, No 1, 2.25-2.75 bu; lettuce, head, No 1, 1.00-1.50 bu; lettuce, head, No 1, 2.50-3.00 3-doz crate; lettuce, leaf, No 1, 1.00-1.50 bu; lettuce, Romaine, No 1, 1.50-2.00 bu.

Greens—Cabbage, No 1, 1.00-1.25 bu. Collard, No 1, 1.00-1.50 bu. Mustard, No 1, 1.00-1.25 bu. Sorrel, No 1, 1.50-2.00 bu. Spinach, No 1, 2.50-2.75 bu. Turnip, No 1, 1.00-1.25 bu.

DETROIT EGGS

DETROIT, July 18 (AP)—Eggs, f.o.b. Detroit, cases included, federal-state grades:

Whites—Grade A, large 50; medium 43; small 31. Grade B, large 44. Peewees 25.

Browns—Grade A, large 49. Grade B, large 43. Grade C, large 33. Peewees 25. Checks 29.

Commercially graded:

Whites—Grade A, extra large 45½; large 43½-44½; medium 36-37½.

Browns—Grade A, extra large 44; large 43½; medium 36-37; small 26.

Market continues firm. Receipts generally short to a good demand and many receivers turning to storage stocks to supplement requirements. Trade is aggressive but very quality conscious as heat defects are prevalent.

CHICAGO BUTTER AND EGGS

CHICAGO (AP)—Chicago mercantile exchange: butter steady; wholesale buying prices unchanged; receipts 1,215,000; 93AA 58.75; 92 A 58.75; 90B 56.50; 89C 55.00; cars 90B 57.00; 89C 55.75.

Eggs firm; wholesale buying prices ½ to 2 higher; receipts 4,400; 60-69.9 per cent A 42.50; mixed 42.50; mediums 36.50; standards 34.50; dirties 30.50; checks 30.50; current receipts 32.50.

CHICAGO POTATOES

CHICAGO, July 18 (AP)—Potatoes new stock arrivals 74; on track 168; total U.S. shipment 395; supplies light; demand good; market firm; carlot track sales: washed 100 lb California long whites 8.00-8.40; Arizona round reds 7.50; Texas round reds 7.25-7.50.

Poultry

DETROIT POULTRY

DETROIT, July 18 (AP)—Prices paid per pound f.o.b. Detroit for No 1 quality live poultry up to 10 a.m.

Heavy hens 29-34; light type 15-16. Heavy broilers or fryers (2½-3½ lbs): whites 24-25; gray crosses 27. Barred Rocks 28-29. Caponettes (5-6 lbs) 29-32. Ducklings 28.

Market quiet. Receipts moderate but with carryovers are fully adequate as trade is dull. Buyers are selective as to size and quality of offerings.

CHICAGO POULTRY

CHICAGO, July 18 (AP)—Live poultry about steady on hens and caponettes, fully steady on young stocks; receipts 719 coops (Tuesday 928, 114,000 lb); f.o.b. paying prices unchanged; heavy hens 18½-20; light hens 17-18; broilers or fryers 24½-25½; old roosters 15-16; caponettes over 4½ 29-30; under 4½ 28-29.

Livestock

DETROIT LIVESTOCK

DETROIT, July 18 (AP)—Hogs—Salable 400. Market opening about steady; early sales mixed U.S. No. 1, 2 and 3 180-240 lbs. Barrows and gilts 16.25-16.50; fairly uniform mostly No. 1 and 2 190-220 lbs. 16.75; few No. 2 and 3 250-280 lbs. 15.50-16.00; other weights scarce early; early sales 300-400 lbs. sows 12.50-13.25; better lightweights around 425-550 lbs. sows 11.00-12.00; extremely heavy sows down to 10.00.

Cattle—Salable 400. Estimate 50 per cent receipts cows. Slaughter steers very scarce; market generally steady; scattered small lot and individual head sales choice fed steers 21.00-22.50; few head high choice to prime 1127 lbs. 23.00; few good steers 18.00-20.00; load choice heifers unsold; most utility cows 11.50-12.50; bulk canners and cutters 9.50-12.00; utility and commercial bulls mostly 14.00-16.00.

Calves—Salable 125. Not enough vealers sold to make a market.

Sheep—Salable 100.

CHICAGO LIVESTOCK

CHICAGO, July 18 (AP)—Salable hogs 8,000; active; steady to strong on butchers; instances as much as 25 higher on weights under 200 lb; sows steady to 25 higher; fair shipping outlet; early clearance; bulk No. 1 to 3 190-270 lb. 16.25-16.75; several lots mostly No. 1 and 2 190-220 lb. sorted for weight and grade 16.75-17.00; weights over 270 lb. relatively scarce; few lots 270-310 lb. 15.50-16.25; bulk 160-190 lb. in larger lots 14.50-16.50; sows 400 lb. and lighter, in sizeable lots 13.50-15.00; few lots 300 lb. and lighter 15.25-15.50; bulk 400-550 lb. 12.00-13.50.

Salable cattle 14,00; salable calves 300; steers and heifers very active; uneven; 25 to 75 higher; mainly around 50 higher; heifers 25 to fully 50 higher; cows slow; steady to 25 lower; bulls about steady; stockers and feeders steady; vealers steady; load prime 1,- lb. steers 25.00; some held higher; few load prime 1100-1350 lb. steers 24.25-24.75; bulk choice and prime 22.00-24.00; mixed good and choice 21.25-22.00; most good steers 19.50-21.00; two loads around 1200 lb. standard Holstein steers 18.00; bulk choice and prime heifers 21.00-22.50; four loads prime 23.25; good to low choice heifers 18.50-20.75; utility and commercial cows 10.75-12.75; few commercial grade 13.00-13.50 most canners and cutters 9.25-11.50; utility and commercial bulls 14.00-16.00; odd head 16.25; good and choice vealers 20.00-23.00; cull to commercial 10.00-18.00; medium to mostly good 398-571 lb. steer calves and stock steers 16.00-18.25; good and choice 690-975 lb. stockers and feeders 18.35-19.35.

Salable sheep 1,000; slow; spring lambs and yearlings steady to weak; sheep steady; good to prime spring lambs 80-96 lb 20.00-23.50; 8 head prime 93 lb 23.75; choice and prime yearlings 80-93 lb 16.50-17.00; cull to slaughter ewes 3.50-5.00.

Doctor Found Dead From Bullet in Head

Detroit physician Norman N. Kirkup, 63, was found dead of a gun wound in the head at the house of a Southfield Township dentist he was visiting last night, according to Oakland County Sheriff's Deputies.

Oakland County Deputy Coroner Dr. Isaac C. Prevette pronounced him dead. Officials believe the wound was self-inflicted.

Dr. Kirkup, who began practicing in Hazel Park in 1927, was found in a bath house next to the house of Dr. Leland W. Harley on Inkster road.

Woman Pays $100 for Drunk Driving

Nathela Krieger, 43, of Detroit, was found guilty of drunk driving at a second arraignment on the charge in Justice Court yesterday.

She paid $100 in fine and costs following the decision handed down by West Bloomfield Township Justice Elmer C. Dieterle. She had pleaded not guilty at an earlier hearing.

Upturn Follows Profit-Taking

NEW YORK (AP)—The stock market survived a round of profit-taking today and moved higher early this afternoon.

Steels, motors, rails and some oils paced the advance.

Pivotal stocks were generally up from fractions to around a point but a few went beyond this. Volume was estimated at around 2,700,000 shares compared with 2,520,000 yesterday.

There was a scattering of losers among various groups but aluminums were down uniformly as traders took profits following their strong advance of the last two sessions.

The market was slightly higher from the start but had no group leadership then. The profit-taking held sway in mid-morning. Next came a fair recovery. Activity increased as prices rose.

The steels rose from fractions for U.S. Steel and Youngstown to around a point for Bethlehem as the strike went into its 18th day. Rails, after a mixed opening, joined in with a fair array of plus signs including 2 for Union Pacific and a point for Southern Railway.

As motors steadied, Chrysler, Ford, Studebaker-Packard and General Motors were ahead fractionally.

At noon the Associated Press average of 60 stocks was up 30 cents to $188.80, with the industrials up 30 cents, the rails up 60 cents and the utilities up 10 cents.

New York Stocks

(Late Morning Quotations)

Admiral	18.1	Int Shoe	41
Air Red	47.2	Int Tel & Tel	34
Allied Ch	113.4	Isl Crk Coal	53.1
Allied Strs	51	Johns Man	55
Allis Chal	36.3	Jones & L	50.4
Alum Ltd	147.4	Kelsey Hay	37.6
Alcoa	127	Kennecott	130.4
Am Airlin	25	Kimb Clk	75
Am Bak	32.5	Kresge, SS	28.6
Am Can	46	Kroger	50
Am Cyan	74.2	LOF Glass	84.6
Am Gas & El	39.6	Lib McN&L	10.6
Am M & Fdy	28.6	Ligg & My	67.3
Am Motors	6.3	Lockh Aire	45.4
Am N Gas	64	Loew's	21.4
Am News	31.4	Lone S Com	96
Am Rad	21.6	Lou & Nash	102.6
Am Sealing	30.2	Mack Trk	34
Am Smelt	54.4	Martin, Gl	33
Am Sugar	94.2	May D Strs	41.4
Am Tel & Tel	181.7	Mead Cp	39.2
Am Tob	79.2	Merck	33.5
Am Viscose	38.5	Merr Ch S	19.7
Anaconda	76.6	Midl Stl Pd	44.5
Armco Stl	62.4	Mpls Hon	86.6
Armour & Co	19.2	Minn M&M	73.2
Armst Ck	72.2	Minn P&L	36.5
Atchison	159.6	Monsan Ch	43.2
Atl Cst Line	58.5	Mont Ward	43.8
Atl Refin	42.1	Motor Pd	36.4
Avco Mfg	5.3	Motorola	44.6
Balt & Oh	48.4	Murray Cp	34.2
Beech Nut	32.1	Nat Biso	37.6
Bendix Av	53.6	Nat Cash R	57.6
Benguet	2	Nat Dairy	40.3
Beth Steel	160.2	Nat Gyps	55.7
Boeing Air	91.7	Nat Lead	111.4
Bohn Alum	28.2	Nat Tea	40.4
Borden	60.4	NY Central	38.4
Borg Warn	48.5	Nia M Pw	30.7
Briggs Mf	20.5	Norf & West	73
Brist My	36	No Am Av	88.2
Brun Balke	37.4	Nor Pac	41.6
Budd Co	20.3	Nor Sta Pw	17.7
Burroughs	44.1	Nwst Airlin	16
Calum & H	14	Ohio Oil	41.7
Camp Soup	38.1	Owens Cng	44.2
Can Dry	14.6	Owens Ill	78.2
Cdn Pac	33	Pac G & El	51
Capital Airl	34.2	Pan AW Air	20
Carrier Cp	60	Penn Epl	102
Case, JI	14.5	Param Pict	33.2
Cater Trac	95	Parke Da	50.7
Can Ill Ps	34.7	Penney, JC	96
Ches & Oh	65.2	Pa RR	24.2
Chrysler	64.1	Pepsi Cola	23.1
Cin Mil M	53.3	Pfizer	44.2
Cities Svc	72.5	Phelps D	63.4
Clark Equip	77.2	Philco	31.6
Climax Mo	75.6	Phillips Mor	44.2
Cluett Pea	43.2	Pillsby Mills	48.6
Coca Cola	118.4	Pit Plate G	89.4
Colg Palm	56.5	Proct & G	50.3
Col Brd A	25.5	Pullman	67.3
Col Gas	15.6	Pure Oil	48.3
Comw Ed	42.7	RCA	43.5
Con Edison	48.2	Repub Stl	48.1
Con N Gas	39.6	Rex Drug	9.5
Consum Pw	48.5	Reyn Met	81
Con Pw Pf 4¼	109	Rey Tob B	56.2
Cont Can	80.1	Rock Sug	32.2
Cont COP&S	14	Royal Dut	114.7
Cont Met	7.2	Safeway St	79
Cont Oil	125.4	St Jos Lead	44.7
Copper Rng	55	Scovill Mf	38.3
Corn Pd	30.3	St Reg Pap	97.3
Curtiss Wr	33.2	Seab Al RR	39
Deere	28.6	Sears Roeb	34
Det Edison	34.4	Shell Oil	85.4
Dis C Seag	37.2	Simmons	50.4
Doug Airc	80	Sinclair	66
Dow Chem	79.1	Socony	40.8
Du Pont	214.6	Sou Pac	51.1
East Air L	49.7	Sou Ry	47.4
East Kod	100	Sperry Rd	25.4
Al Auto L	34.5	Std Brand	39.5
El & Mus	3.6	Std Oil Cal	57.5
Emer Rad	8.4	Std Oil Ind	62.3
Erie RR	21.2	Std Oil NJ	60.4
Ex-Cell-O	92.2	Std Oil Oh	53
Fairb Mor	45.4	Stevens, JP	22.2
Firestone	88	Stud Pack	8
Food Mach	74	Sun Oil	77.4
Ford Mfof	58.1	Suther Pap	47.5
Freept Sul	80.7	Swift & Co	48.6
Frueh Tra	22	Syiv El Pd	52.4
Gen Bak	9.6	Texas Co	67.3
Gen Dynam	66.5	Tex G Sul	33.3
Gen Elec	63.1	Textron	22.2
Gen Fds	43.6	Thomp Pd	70.2
Gen Mills	70.1	Timk R Bear	79.6
Gen Motors	47.3	Tran W Air	21.4
Gen Shoe	28	Transamer	39.5
Gen Tel	43.4	Twent Cen	25.1
Gen Time	31.5	Underwd	29.7
Gen Tire	58.4	Un Carbide	131.6
Gillette	47.5	Un Pac	172
Goebel Br	3.6	Unit Air Lin	39.7
Goodrich	85	Unit Aire	74
Goodyear	77.7	Unit Fruit	51
Grah Paige	1.7	Un Gas Cp	31.3
Gt No Ry	43.6	US Lines	30.2
Gt West S	20.2	US Rub	53.7
Greyhound	15	US Steel	61.4
Gulf Oil	139.2	US Tob	18.7
Hersh Choc	49.4	Van Raal	28.3
Homestk	32.7	Walgreen	32
Hooker El	51.4	Warn B Pic	26.7
Ill Cent	66.2	West Un Tel	20.4
Indust Ray	43	Westg A Bk	36.2
Ing Rand	82.4	Westg El	54.2
Inland Stl	88.6	White Mot	47.6
Inspir Cop	59	Wilson & Co	15.4
Interlak Ir	30.1	Woolworth	47.7
Int Bus Mch	511	Yale & Tow	31.1
Int Harv	38.7	Young S & W	32.4
Int Nick	160.4	Ynngst Sh & T	95.4
Int Paper	141		

STOCK AVERAGES

NEW YORK, July 18—Compiled by the Associated Press.

	30 Indust	15 Rails	15 Util	60 Stocks
Net change	+.3	+.6	+.1	+.3
Noon Wed	273.3	142.2	74.9	188.8
Prev. day	273.0	141.6	74.8	188.5
Week ago	270.2	141.3	74.5	187.1
Month ago	257.4	140.8	72.9	181.2
Year ago	241.2	134.4	74.9	173.8
1956 high	275.2	155.1	78.2	191.5
1956 low	244.0	129.0	71.5	171.6
1955 high	257.8	142.4	75.7	181.5
1955 low	203.1	114.9	67.2	148.8

DETROIT STOCKS

(C. J. Nephler Co.)

Figures after decimal points are eighths

	High	Low	Noon
Allen Elec & Equip Co*	3.2		3.3
Baldwin Rubber Co*	14.4		15.4
Gemmer Mfg Co*	5.4		5.5
Gt Lakes Oil & Chem Co	1.7		1.7
Howell Elec Motor Co*	5		5.3
Penin Metal Prod Co*	9.6		9.7
The Prophet Co*	10.7		11
Rudy Mfg Co	8.3	8.3	8.3
Toledo Edison Co	14	14	14
Wayne Screw Prod Co*	1.4		1.5

Alumni Honor Shapero

DETROIT (AP)—Nate S. Shapero, head of the big Cunningham Drug Stores chain, was presented the "distinguished alumnus award" Tuesday by the Ferris Institute Alumni Assn. Shapero, a former member of the Ferris Board of Control, studied pharmacy there from 1909-12.

Baby Animals Featured

KALAMAZOO (AP)—An exhibit of baby animals will be a highlight of the Kalmazoo County Fair again this year. The fair will be held Aug. 20-25.



NOT MINERS, NOT SAILORS—Boatload of life-jacketed men above are not sailors. Nor are they miners, wearing their safety lamps as they set forth on a seagoing holiday. They are steel construction workers employed on the Mackinac Bridge, which will link upper and lower peninsulas of Michigan sometime in 1957. Life vests are required for overwater trip to the job and for safety when working over or near the water. Lamps are used when working in interior of the four 552-foot-tall bridge towers.

Feels Way for 14 Gallons

Blind Son Paints His Home

BATTLE CREEK, Mich. (AP) — Claude VanDorsten's vacation is ended.

* * *

Claude, 36, spent the two weeks time off from work as a furniture finisher at Holland, painting his mother's Battle Creek home.

That's not an unusual way to spend a vacation? Well, it is if you're blind.

But you'd never know VanDorsten was blind if you saw the finished product. The two-story house sparkles under a new coat of white paint and red trim work.

* * *

His only help came from two sisters. One of them, Mrs. Audrae Osborne, painted near the roof peak. Claude's mother Mrs. Clara VanDorsten put her foot down when she saw him standing on tip-toe on a ladder scraping old paint from the eaves.

"For about a year now," Claude said, "some friends have been promising mother they would take the job of painting the house. I decided she shouldn't have to wait any longer."

Claude, who lost his sight in 1944, first scraped the house, climbing up and down ladders while his leader dog Baron stood guard below. Then came a coat of primer and the final coat of white and red paint.

To avoid dipping his brush in the wrong paint bucket, Claude kept the two colors in different sized cans. Starting at a corner, he virtually felt his way while applying 14 gallons of paint.

Measure to Ban Unfair Practices

WASHINGTON (AP) — The Senate Commerce Committee has approved a bill to eliminate "unfair trade practices" in the marketing of automobiles.

* * *

Chairman Magnuson (D-Wash) told newsmen after a closed meeting yesterday that the vote was 11-2, with one member abstaining and another absent.

The measure is the outgrowth of a lengthy study made by a subcommittee, headed by Sen. Monroney (D-Okla), into the relationships between automobile manufacturers and their 42,000 dealers.

* * *

It would declare certain actions by manufacturers and dealers to be "unfair trade practices" and provides for enforcement by the Federal Trade Commission (FTC).

Among such "unfair practices" would be coercion on dealers by manufacturers and the "bootlegging" of excess cars by dealers, unless the dealers first offered them back to the manufacturers.

* * *

The measure also is designed to protect dealers against sudden cancellation of their franchises and to require that contracts contain a "reasonable system" for the liquidation of a dealer's assets.

Quits Job on Education Survey After a Week

LANSING (AP)—The assistant director of a long-range study of higher education in Michigan has resigned only a week after he began.

Dr. Albert F. Scribner's resignation was accepted "with regret" by the legislative study committee on higher education.

Rep. Allison Green (R-Kingston), vice chairman, said Scribner was forced to give up the Michigan job to devote full time to his duties as vice president of Valparaiso University in Indiana.

He said the director of the study, Dr. John Dale Russell, was considering several applicants for Scribner's job.

Harriman's Racial Stand Costs Him Arkansas

LITTLE ROCK, Ark. (INS)—The governor of Arkansas, who will lead his state's 26-man delegation to the Democratic National Convention in Chicago next month, says New York Gov. Averell Harriman is not acceptable to him as a presidential candidate.

In issuing his first positive statement concerning his views for the Democratic standard bearer, Gov. Orval E. Faubus said Tuesday he is against Harriman because of Harriman's strong opposition to racial segregation.

Faubus is expected to support Adlai Stevenson.

Williams Order Ends Prison Labor Spat

LANSING (AP)— The impasse over use of inmate labor on a new seven million dollar prison at Ionia has been broken. Construction was expected to resume today.

The snarl that held up work on the new 600-man, medium security institution was unraveled Tuesday with issuance of an executive order by Gov. Williams.

Williams said that under the Prison Industries Act of 1935 he would issue a formal order to the Corrections Department and other state agencies involved prohibiting use of inmate labor.

He acted after the Senate Appropriations Committee met with building trades union leaders from Grand Rapids and stood pat on its refusal to okay another $125,000 for first phase construction.

That was the amount fixed by the governor as needed to foot the bill for 100 per cent use of free contract labor on the project.

Toolin to Retire as Head of A&P's Midwestern Unit

John M. Toolin, president of A&P Food Stores' central-western division, will retire Aug. 1, the company announced yesterday. Head of the unit since its formation in 1925, Toolin is regarded as the "dean of midwestern food chain executives."

He joined the company in 1908 and in 1917 became superintendent of stores on the Chicago area. Two years later he was named head of all stores in Michigan, Indiana and Ohio, and was promoted to division vice president in 1924.

City Real Estate Board Plans Port Huron Trip

Pontiac Real Estate Board is planning something new for their annual outing July 31.

A bus trip to Gratiot Inn in Port Huron will replace the traditional picnic. They will have golfing and swimming facilities available before returning the following day.

Landmark Falls Victim of Fire

Upper Peninsula Copper Mine Shaft Collapses as Flames Eat Base

HANCOCK (AP)—The towering No. 6 Quincy mine shaft, long a copper country landmark in the Upper Peninsula, was no more today.

* * *

Fire yesterday destroyed the 100-foot structure, which had stood atop a 500-foot hill overlooking Portage Lake since the turn of the century. The under-dry frame shaft, built with a succession of gables to house machinery and take the weight of winter snow, burned to the ground in an hour.

More than 100 separate grass fires were set by windblown embers. Sparks also set fire to two houses and a barn nearby.

Firemen from nine communities worked more than three hours to put out the fires.

A housewive, Mrs. Jay Nehr, suffered the only injury when she broke a leg as she was stamping out sparks in the front yard of her home.

* * *

Cause of the blaze was not determined, although firemen said it might have been started by children looking for copper specimens in the old shaft, which the Quincy Mining Co. abandoned in 1945.

The fire blocked traffic on U.S. 41 for two miles.

Tough Job Facing Petition Peddlers

SOUTHFIELD — Circulating petitions by the Westwood Village Committee to incorporate East and West Beverly Hills and Berkshire Hills Subdivisions into a home rule city, is a "tedious process," said chairman Ted Shurtleff this morning.

A new law makes it necessary to get signatures from one per cent of the population in each of the 42 subdivisions, the smallest of which is one block long and the largest a one-fourth square mile, Shurtleff said.

Neighbors Argue Against New Walk

Work will proceed on reconstruction of a sidewalk on East Pike street although two residents of the street disputed the necessity of the project before the City Commission last night.

* * *

Appearing at the public hearing, Mrs. Grace E. Immell, 320 E. Pike St., said she "felt that I can't afford it myself." She was referring to the assessment of $100 for her share in the project.

She was assured by the commission that Commissioner John Carry, in whose district the project is being carried out, would request payment for the job be spread over four years.

Mrs. Spiros Govenis, 330 E. Pike St., claimed the project was not needed and that there "was only one party involved who would benefit."

* * *

Carry informed the two women the hearing was on the special assessment roll to finance the job and that the hearing of intent had been held earlier. "I never heard any objections to this project before last Saturday," the commissioner said.

Business Notes

Appointment of E. L. Sparrow as manager of the Des Moines, Ia., sales district, Ford Tractor & Implement Division, was announced yesterday by officials of the Birmingham firm.

Prior to his appointment Sparrow was manager of the division's parts and accessories department. He succeeds G. D. Andrews who has resigned. Sparrow joined the unit in 1953 as manager of sales training.

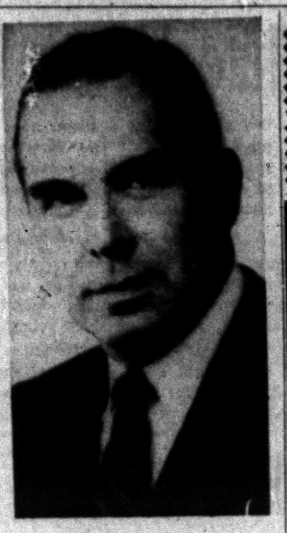

EDWIN O. GEORGE

Bloomfield Hills Man Gets High Edison Post

The election of Edwin O. George, of Bloomfield Hills, to a Detroit Edison Co. vice presidency has been announced by the utility firm's board of directors. The appointment will become effective Sept. 1.

Manager of sales since 1952, George joined the company in 1929 as a clerk, was named assistant to the sales manager in 1945, and became commercial manager in 1951.

The 51-year-old executive is a graduate of Knox College and holds a master's degree in public utility economics from the University of Illinois.

George has served as president of the American Marketing Assn. and the Michigan Electric Assn. He is also active in Edison Electric Institute committee work.

Earnings

NEW YORK (AP)—American Gas & Electric Co. reports net income for the 12 months ended June 30 climbed to $39,844,159 equal to $2.05 per common share. This was 11 per cent higher than the net of $35,807,641, or $1.86 a share, in the preceding 12 months. The electric utility system reported earnings for the first half of 1956 of $20,962,000, a gain of 8 per cent over $19,334,000 for the like period last year.

DETROIT (AP)—Parke Davis & Co. reports increases in both net sales and net profits for the first half of 1956. The company said net profits for the first six months of this year were $8,633,950, equal to $1.76 on each of 4,906,200 outstanding shares. This is a 35 per cent increase over last year. Net sales for the 1956 period were $66,582,158, a gain of 11.4 per cent over the $59,790,806 in the first six months of 1955.

NEW YORK (AP) — Continental Can Co.'s net sales and earnings for the six months ending June 30 were the highest in the company's history. Sales totaled $385,943,000, an increase of 16 per cent from the previous year. Earnings were $14,493,000, equal to $1.82 per common share, compared with $10,280,000 or $1.37 a share, for the first half of 1955.

The Douglas Aircraft Co. reports net income of $12,820,617, or $3.46 a share, for the six months ended May 31. Income for last year's like period was $13,680,622, or $3.69 a share. Sales for the last six months period totaled $457,078,740, compared with $435,840,620 for 1955.

The Consolidated Cement Corp. yesterday disclosed net income of $857,200, or $1.02 a share, for the six months ended June 30. Earnings for last year's like period were $504,700, or 60 cents a share.

The General Portland Cement Co. reports net income of $4,905,000, or $2.36 a share for the six months ended June 30. The firm's income for 1955's similar period was $3,820,600, or $1.84 a share.

Last Prop Plane Built, Boeing Switches to Jets

RENTON, Wash. (AP) — An era of the air age ended here today—and another began for Boeing Airplane Co. It produced its last propeller-driven plane and converted to an all-jet basis.

The last Boeing piston-engine plane was scheduled to roll off the production line at an afternoon ceremony in front of the company's transport division plant in this Seattle suburb.

On its tail will be its successor, the first of a fleet of KC135 jet tankers. Both planes are for the Air Force.

The last of the "prop jobs" was the 888th of Boeing's B97 series which made its first appearance in 1944.

Find Drowning Victim

ST. CLAIR (AP)—Police recovered the body of Harvey Sampier, 63, of Harsen's Island in a canal off the St. Clair River Tuesday. His boat was found drifting Monday. Death was attributed to drowning.

Breakfast - Luncheons
Meet Your Friends In The
Riker Fountain
Riker Bldg. Lobby

SPEED-UP Your shipping

with time-saving machines and supplies

Save costly delays and extra expense with the right shipping room tools and supplies. Here are just a few we can supply:

SEALING MACHINES — soon pay their low cost in saved labor.

GUMMED TAPE — all widths to fit any dispenser.

SCALES — for all classes of mail. Guessing costs money!

STENCIL SUPPLIES — inks, brushes, pads.

FOUNTAIN BRUSHES — for speedy, legible hand-lettering.

RUBBER STAMPS — many stock titles. Also made to your specifications.

LABELS — printed with common shipping notices.

PAPER — wide selection of widths and weights.

Make us your shipping supply headquarters, too!

General Printing & Office Supply
17 W. Lawrence St.
Pontiac

Esterbrook
FOUNTAIN PEN
— especially recommended for School use everywhere!

Choose... the right point for the way you write ... by number

2668 General Writing
1551 Student
1555 Gregg Shorthand
2556 Fine Writing
2550 Bookkeeping

$2.50
Complete pen as shown ... others to $5.00

To select or replace ... here's all you do

General Printing & Office Supply
17 W. Lawrence St.
Pontiac

10% DISCOUNT



On Book Orders of CHRISTMAS CARDS From Now Until November 1st

General Printing & Office Supply
17 W. Lawrence
Pontiac

SMASH-UPS MEAN PAY-UP
DON'T GET CAUGHT WITH YOUR FINANCES DOWN!

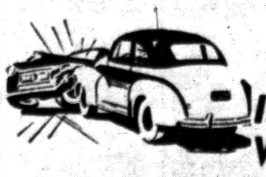

Insure With . . . .
CRAWFORD

GIs Await White House Okay on Bills

WASHINGTON (INS) — The Senate has passed and sent to the White House a series of bills dealing with the problems of men in uniform.

* * *

The legislation would:

1. Authorize the Defense Department to pay counsel fees, court costs and bail bond fees for personnel being tried in foreign civilian courts overseas.

2. Waive collection of some $700,000 from 2,500 naval reserve officers, all reservists, called into service during the Korean War. The comptroller general held the reservists were overpaid by having their pay increased as of the date of their promotions rather than the date the President signed the new appointments.

3. Provide penalties of up to a year in prison and a fine up to $2,000 for fradulently accepting dependent's assistance.

4. Authorize a uniform system of official registers for the Navy, Air Force and Army.

5. Make the director of the Marine Band a captain, with two assistants of a lesser commissioned rank. The director may subsequently be promoted to a rank not higher than lieutenant colonel.

6. Authorize payment of unused accrued leave to former members of the armed services or their survivors. The military departments said about 1,000 claims totaling $143,000 are pending.

7. Require enlisted men of the Army, Navy, Air Force, Marine Corps or Coast Guard to make up time lost through absence without leave, imprisonment awaiting a trial, or as result of drunkenness or use of narcotics.

8. Require the Navy secretary instead of a board of naval surgeons to prescribe the physical examination standards for promotion of officers.

9. Extend for a year, until July 1, 1957, authority to the armed services to continue to credit pay accounts of missing persons and those interned or in similar status.

Politics Enters Dam Site Bill

Public vs. Private Power Issue on Senate Floor Over Hells Canyon

WASHINGTON (INS)—The highly-charged political issue of public vs. private power crackled on the Senate floor today as Democratic leaders called up the controversial Hells Canyon bill.

A close vote and probably rejection was predicted for the measure, which would authorize the federal government to construct a multi-million-dollar high dam on the Snake River of Idaho and Oregon.

Similar legislation — also frowned on by the Eisenhower Administration — has been approved by the House Interior Committee, but so far the Rules Committee has kept it from reaching the House floor.

House Interior Committee Chairman Clair Engle (D-Calif) said he is fearful the Hells Canyon measure—and two other water project bills still pending in the House—are dead as far as the 84th Congress because of the Rules Committee holdup.

Both bills are designed to wipe out a decision by the Federal Power Commission granting the Idaho Power Co., permission to build three small dams on the Snake River, one at Hells Canyon, one at Ox Bow and one at Brownlee.

Conservation Men Pull 4 From Lake

Prompt action by State Conservation Department workers prevented a boating disaster Tuesday afternoon when four men were pulled out of Cuthbert Lake shortly after their boat sank in 60 feet of water.

* * *

C. M. White, 39, of Holly, William Lamb, 46, Henry Lee, 26, and Stradford Newton, 35, all of Detroit, were rescued by Conservation men.

The incident took place in Groveland Township while the four were anchored about 150 feet offshore in a wooden boat, according to county deputies.

* * *

The men told rescuers they pulled up the anchor when the boat sprung a leak. That only caused the boat to flood and sink. Aid was summoned when campers nearby heard the men yell for help.

Commissioners Adopt Plan to Rezone Lots

An ordinance to rezone 11 lots on the north side of Golf drive on the city's south side to Commercial 2 usage was adopted by the City Commission last night.

Two residents of the area appeared before the commission seeking information on the new motel which will be constructed on the site.

Ray Caughill, 1061 Dover Rd., and Floyd P. Post, 1057 Dover Rd., both requested details of the project from a representative of the developers of the motel in the audience. They will confer and study plans of the motel along with Commissioner Philip E. Rowston, in whose district the construction is planned.

"Our primary consideration is that there is something between our property and the motel," Caughill said. Both men claimed in a petition circulated among residents of the area, a retaining wall was planned.

The representative assured the men and the commission "everything would be done to make the $150,000 motel compatible to the adjacent property owners."

30 Hurt on Commuter

JERSEY CITY, N. J. (AP) — A Pennsylvania Railroad commuter train ran into the bumper guard at Exchange Place Terminal this morning and at least 30 passengers were reported hurt, none seriously.

Walt Disney's True Life Adventures

BIG BANQUET.

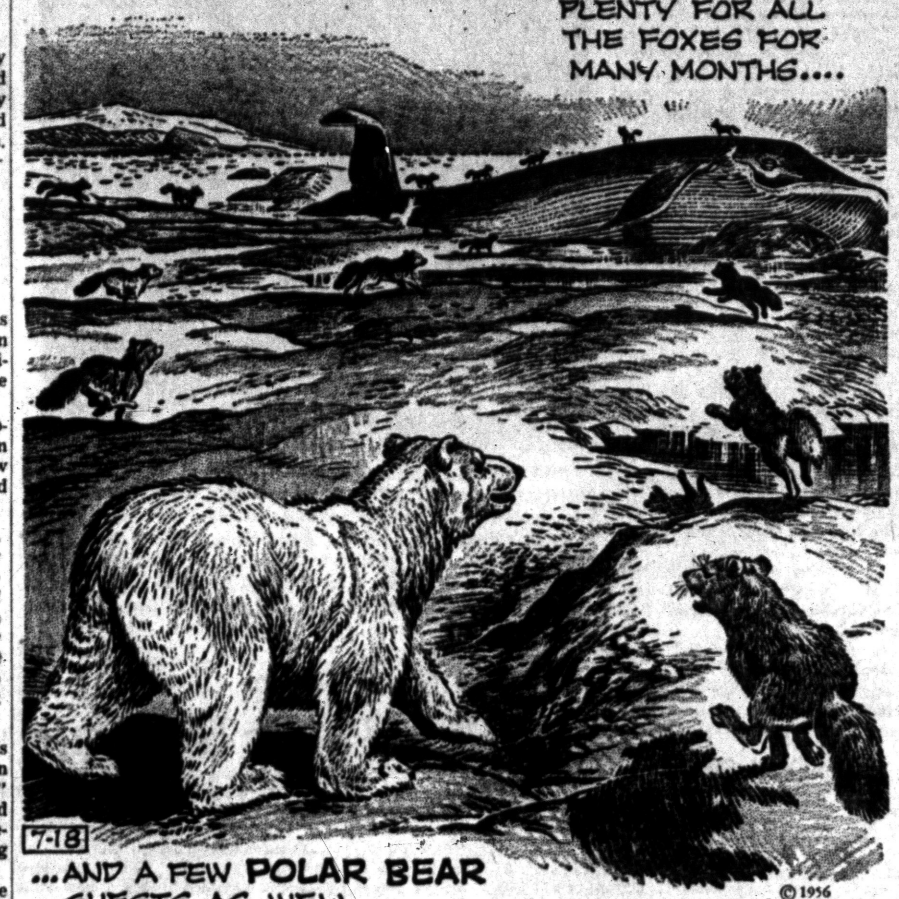

Highland Youth Injured in Head-On Collision

A Highland youth was in satisfactory condition at Pontiac General Hospital today after suffering fractured ribs and possible internal injuries in a two-car accident in Holly Township Tuesday afternoon.

Louis L. Smith, 14, was a passenger in a car driven by Homer O. Beerbower, 59, of Detroit. Beerbower was treated and released by the hospital for bruises.

* * *

The other vehicle involved was operated by Zack Powell, 46, of 12500 Dixie Highway. The head-on collision occurred on N. Milford Rd., south of DeMode Road.

Electric Session Opens

CHEBOYGAN (AP)—Managers and directos of Michigan Rural Electric Cooperatives open their annual summer conference here today. David A. Hamil, new administrator of the Rural Electrification Administration, will address the group tomorrow night.

Changes Urged for Jobless Pay

Experience Rating, Not Merit System, Used to Determine Benefits

LANSING (AP) The present merit rating system—a way of figuring payments by employers into the unemployment compensation fund—is sure to become a controversial subject for legislative debate next year.

In a message to the Legislature yesterday, Gov. Williams served notice that he will ask the lawmakers to rewrite the present system in 1957.

Williams mentioned it in passing, saying, in effect, that he was too busy trying for higher jobless pay for workers to become involved right now in the complicated business.

The present unemployment compensation law refers to the controversial item as an experience rating rather than a merit rating.

Very simplified, it is the principle that lowers the contribution that the employer must pay to support unemployment compensation when he has stable employment.

However, when the jobless pay fund sinks below a certain level, all employers are liable for a special tax assessment.

Williams has termed the present system "a slick deal which works to the advantage of the larger employers and to the disadvantage of the small ones."

NOTICE OF PUBLIC HEARING

Notice is hereby given of a public hearing to be held by the Waterford Township Zoning Board at the Township Hall, Wednesday, August 8, 1956 at 7:30 p.m. to consider the following change to the Zoning Map.

1. To change from residential to commercial:

Lots 259 to 273 inclusive, Drayton Woods Subdivision No. 2, Section 10, Waterford Township, Oakland County, Michigan.

2. To change from residential to commercial:

Lot 31, Sunny Slope Acres, Section 26, Waterford Township, Oakland County, Michigan.

3. To change from residential to commercial:

Lots 289 through 305 inclusive, Huron Gardens Subdivision, Section 25, Oakland County, Michigan.

4. To change from residential to commercial:

Lots 17 through 31 inclusive and south part of Lots 32 and 33 of Lakes View Subdivision, Section 14, Waterford Township, Oakland County, Michigan.

All persons interested are requested to be present.

A copy of the Zoning Map together with a list of the proposed changes is on file in the office of the Township Supervisor and may be examined by those interested.

ADSIT STEWART, Chairman
Zoning Board
LOUIS G. BARRY, Clerk.
Waterford Township
July 18, 21, 1956

ADVERTISEMENT FOR BIDS

Project: Fire Station for the City of Pontiac
Location: City of Pontiac, Pontiac, Michigan
Owner: City of Pontiac
Architect: Leo J. Heenan, 15 Carleton Court, Pontiac, Michigan
Scope of Proposals: Sealed proposals are invited for:
A. Architectural Trades
B. Plumbing, Heating and Ventilating
C. Electrical
Due Date:
Proposals will be received until 2:00 p.m., E.S.T. Monday, July 30, 1956 at the office of the City Clerk, City Hall, Pontiac, Michigan and will be publicly opened and read aloud at that time.
Access to Plans:
Plans are on file for reference at the following locations:
Builders & Traders Exchange, Detroit, Michigan
F. W. Dodge Corporation, Detroit, Michigan
Office of the Architect, Pontiac, Michigan
Deposit on Plans:
Deposit of twenty-five dollars per set ($25.00) is requested for plans and specifications secured from the Architect.
Proposal Guarantee:
Each proposal must be accompanied by a certified check or bid bond by an approved Surety Company in an amount not less than five (5%) per cent of the proposal amount or amounts.
Right Reserved by Owner:
The Owner reserves the right to waive any irregularities, reject any or all bids; or accept any bid when in the opinion of the City Commission such action will serve the best interests of the City of Pontiac.
Contract Security:
Each successful bidder will be required to furnish Performance, and Labor and Material Bonds for one hundred (100%) per cent of contract.
ADA R. EVANS, City Clerk.
July 18, 1956

COMMUNITY NATIONAL BANK OF PONTIAC, PONTIAC, MICHIGAN
SHAREHOLDERS' MEETING

Notice is hereby given that, pursuant to call of its directors, a special meeting of the shareholders of Community National Bank of Pontiac will be held at its banking house at 30 North Saginaw Street, in the City of Pontiac, State of Michigan, on Tuesday, August 14, 1956, at 10:00 a.m., for the purpose of considering and determining by vote whether an agreement to merge the said bank and The Oakland County State Bank, located in the Village of Milford, State of Michigan, under the provisions of the laws of the United States, shall be ratified and confirmed; and for the purpose of voting upon any other matters incidental to the proposed merger of the two banks. A copy of the aforesaid agreement, executed by a majority of the directors of each of the two banks, providing for the merger, is on file at the bank and may be inspected during business hours.

A. C. GIRARD, President.

July 5, 6, 7, 9, 10, 11, 12, 13, 14, 16, 17, 18, 19, 20, 21, 23, 24, 25, 26, 27, 28, 30, 31, August 1, 2, 3, 4, 6

NOTICE OF PUBLIC SALE

1950 Chevrolet 4 door Deluxe, Motor No. 3HK-C 42037. Public Sale will be held on July 30, 1956, at 210 Orchard Lake Avenue, Pontiac, Michigan, at 1:30 p.m

July 18, 19, 1956

NOTICE OF PUBLIC SALE

1952 Oldsmobile 4 door 98, Motor No. 529M15010. Public Sale will be held on July 30, 1956, at 92 Baldwin Avenue, Pontiac, Michigan, at 1:30 p.m.

July 18, 19, 1956

Death Notices

BOICE, JULY 16, 1956, MRS. Dorothy, 3328 Royal, Commerce Twp., age 69; beloved wife of Ora E. Boice; dear mother of Thomas J. Boice, Mrs. Robert Belve and Mrs. Merlin Johnson; dear sister of Ellis B. Roberts and Mrs. Mary Davies. Funeral service will be held Thursday, July 19 at 2 p.m. from DeWitt C. Davis Funeral Home with Dr. John H. Hall officiating. Interment in Oak Hill Cemetery. Mrs. Boice will lie in state at the DeWitt C. Davis Funeral Home.

BURGHARDT, JULY 16, 1956, MRS. Adele M., 6290 Commerce Lake Rd., age 64; beloved wife of Edward Burghardt; dear mother of Mrs. Charles Caldwell and Gordon Burghardt. Funeral service will be held Thursday, July 19 at 1 p.m. from the Harvey A. Neely Funeral Home, 16540 Meyers Rd., Detroit, Mich. Interment in Woodmere Cemetery. Mrs. Burghardt will lie in state at the funeral home from 2 to 5 and 7 to 10 p.m.

EYER, JULY 17, 1956, GEORGE, 434 W Strathmore Ave., age 48; dear father of Mrs. Deci Hunley, Mrs. Margaret Flock, Mrs. Clara Gregory, Mrs. Elizabeth Wilson, Mrs. Susan Bartley, Mrs. Winnie Hahn, Jacob, Fred, Asher and James Eyer. Mr. Eyer will be sent from the Farmer-Snover Funeral Home tonight to the Zimmerly Funeral Home in Olney, Ill. for services and interment. Mr. Eyer may be seen at the Farmer-Snover Funeral Home tonight until 9 p.m. Funeral arrangements by the Farmer-Snover Funeral Home.

FLYDEW, JULY 17, 1956, DONALD A., 4276 General Motors Rd., Milford, Mich., age 56; beloved husband of Mrs. Gladys M. Flidew; dear brother of Stanley L. Flidew and Mrs. Charles Hubbard. Funeral service will be held Thursday, July 19 at 1 p.m. at St. George's Episcopal Church in Milford with Rev. George Widdifield officiating. Cremation at White Chapel. Mr. Flidew is at the Sparks-Griffin Funeral Home.

MILLER, J. ELDRED, 2782 NORWAY Lake Rd., Lapeer, formerly of Birmingham, Son of Mr. and Mrs. David P. Miller; brother of Mrs. William Swehla and Clossen Miller. Service Friday, 1 p.m. from Manley Bailey Funeral Home, 182 Oakland, Birm. Interment in Acacia Park Cemetery.

OSTRANDER, JULY 18, 1956, FLORence B., 3276 Rio Vista, Commerce, age 53; beloved wife of L. Clifford Ostrander; dear mother of Mrs. Phyllis Hamp, Mrs. Shirley Fleming and Murray C. Ostrander; dear sister of Mrs. Maurice Wilson, Mrs. Joseph Start, Leonard, Lester and Russell L. Croff. Funeral arrangements will be announced later by the Sparks-Griffin Funeral Home. Mrs. Ostrander will lie in state at the Sparks-Griffin Funeral Home and may be seen after 7 p.m. tonight.

THIEFELS, JULY 17, 1956, FERDInand N., 247 Chippewa Rd., age 71; beloved husband of Marie A. Thiefels; dear father of Mrs. Fred E. Harrison, Mrs. John A. Leslie Jr., Mrs. Vincent C. Aderente and Robert J. Thiefels; dear brother of Mrs. Albert Vernier, Mrs. F. L. McNamara, Joseph F. Thiefels, Reverend Fr. Henry F. and Francis M. Thiefels. Funeral service will be held Fri. July 27, at 10 a.m. from St. Benedicts Catholic Ch. with Rev. Fr. Henry F. Thiefels officiating. Interment in Mt. Hope Cemetery. Mr Thiefels will lie in state at the Sparks-Griffin Funeral Home and may be seen after 7 p.m. this evening.

Card of Thanks 1

WE WISH TO EXTEND OUR many heartfelt thanks and appreciation to the many friends, neighbors, Davison's Employees, co-workers of plant 5 For their expressions of sympathy during our recent bereavement of Roland Thayer Sr Also many thanks to Rev. Pawley. Mrs Thayer and Family.

WE WISH TO EXTEND OUR heartfelt thanks and appreciation to all our friends, neighbors and relatives for their expression of sympathy during our recent bereavement and the loss of our son and brother Lester E. Arnold. Mark Arnold and Family.

In Memoriam 2

IN LOVING MEMORY OF Eugene and Hurbert Sallee, who passed away 4 years ago today. Nothing can ever take away. The love a heart holds dear. Fond memories linger every day. Remembrance keeps them near. Sadly missed by Mother, Father, brother, and little sons, Mike and Pat.

THE ANSWER TO YOUR PROBLEM: Want Ads! To sell, rent, hire, it's FE 2-8181.

Flowers 3

DUNSTAN'S FLOWERS
3484 W. Huron FE 3-8301

Funeral Directors 4

AIR AMBULANCE GROUND
Pursley Funeral Home FE 4-1211

COATS FUNERAL HOME
Complete facilities OR 2-7191
Drayton Plains — Waterford Twp

Donelson-Johns
FUNERAL HOME
"DESIGNED FOR FUNERALS"
SPARKS-GRIFFIN CHAPEL
Thoughtful Service FE 2-5841

Voorhees-Siple
FUNERAL HOME
Ambulance Service Piano or Motor
FE 2-8379

DIGNIFIED SERVICES
KIRKBY
Funeral Home—FE 4-1882

Cemetery Lots 5

WHITE CHAPEL, SIX GRAVES, $270.00 and three graves, $150.00. Lincoln 2-2167

4 CEMETERY LOTS IN OAKLAND Hills Memorial Gardens FE 4-4391.

The Pontiac Press FOR WANT ADS DIAL FE 2-8181

From 8 a.m. to 5 p.m.

All errors should be reported immediately. The Press assumes no responsibility for errors other than to cancel the charges for that portion of the advertisement which has been rendered valueless through the error. When cancellations are made be sure to get your "kill number." No adjustments will be given without it.

Closing time for advertisements containing type sizes larger than regular agate type is 12 o'clock noon the day previous to publication.

Transient Want Ads may be cancelled up to 9:30 a.m. the day of publication after the first insertion.

CASH WANT AD RATES

Lines	1-Day	3 Days	6 Days
2	$1.50	$1.86	$2.76
3	1.50	2.70	3.96
4	1.80	3.48	5.04
5	2.25	4.05	6.00
6	2.70	4.86	7.20
7	3.15	5.67	8.40
8	3.60	6.48	9.60
9	4.05	7.29	10.80

BOX REPLIES

At 10 a.m. Today there were replies at the Press office in the following boxes:

6, 10, 16, 17, 23, 25, 28, 32, 38, 39, 49, 74, 89, 94, 96, 98, 99, 110, 113, 119.

Help Wanted Male 6

1ST CLASS TOOL AND GAUGE makers. Also bench hands wtd. B and G Manufacturing, 8237 Hall Rd., Utica

2 SALESMEN TO SELL A NEW product just being introduced in Oakland County must have transportation, & able to meet public. Box 116 Pontiac Press.

3 men needed for our Sani-Vac service department. Ages 19 to 65, must have car. Sale experience helpful but not necessary. Apply Holland Furnace Co., 78 Paddock.

A-1 TURRET LATHE OPERATORS Must set own jobs Clean plant. 50 hr. weekly 602 N. Rochester Rd. LIncoln 6-0610.

A-1 WELDER. MUST READ print-layout and fabricate. Precise Welding Co 41300 Mound Rd., Utica.

A FEW
Ambitious men needed to fill vacancy made by promotion. Apply between 10:30 and 12:00 at 1094 W. Huron St.

Help Wanted Male 6

ACCOUNT ADJUSTER
Associates has an opening for a young man looking for a future. Good starting salary, new car furn., must be a high school grad. between the ages 21 to 28. Apply Associates Loan Co. 126 N. Saginaw

Are You Ambitious?
We want 5 men to learn automobile selling. If you are not afraid of work, we can show you how to get into a high income bracket. Our increased volume of business requires a larger sales force. Hospitalization, insurance and demonstrators available. See Tony Guyer or Al Piller at Cy Owen's Ford, 141 S. Saginaw.

BENCH HANDS, GAGES, JIGS and fixtures Days, 58 hr. wk. Squires Gauge Co., 1784 W 11 Mile Rd. Berkley

AUTOMATIC WASHING MACHINE service man. Must be experienced. Steady employment. Good wages Call FE 5-8413 for appt.

CAB DRIVERS, 25 OR OLDER. Steady and part-time. Apply 438 Orchard Lake 3 to 6 p.m.

CARPENTERS WANTED. MUST be A-1 men Union. Custom building FE 5-8101. Between 6 & 8 p.m.

College Graduate
Physical Education
Recreation or
Industrial Arts
For work as assistant to the superintendent of a home for juveniles. To organize and carry out a program of recreation arts and crafts. $4212 to $4704 a year. Apply personnel office 2nd floor Oakland County Office Bldg. Saginaw and Lafayette St. FE 3-7151.

DESIGN ENGINEERS AND draftsmen, experienced on automation, conveyer, or special machines. Airway Products Inc. 4865 Highland Rd.

DIE MAKER - BENCH HAND, TOP rates. Oakland Tool and Mfg. Co. MUlberry 9-2400 Evenings phone EM 3-3590.

DRIVER, 21 OR OVER. VETeran preferred. 7 days wk. Prefer 5 ft. to 5' 5". With chauffeur's license. Adler's Service Station. Columbia and Baldwin 2:30 to 3:00 p.m. Our employees know of this ad.

EXPERIENCED DRY CLEANING driver for established route. Apply bet. 8 and 10 a.m. only. Walker's Cleaners, Lake Orion.

DRIVER SALESMEN
Franchises available for Dutch Maid bakery routes, distributing Sanders products, no experience necessary, truck investment required. LIncoln 6-8990 after 6:00.

EXP. HARDWARE MAN WTD. good salary and steady job. Call in person at 2015 Auburn Rd., Utica.

EXPERIENCED LUMBER YARD help. No phone calls. Inquire 8197 Cooley Lake Rd.

Experienced Real Estate Salesmen and Saleswomen

Or will train. Our business is booming. We need the help of 3 additional salespeople, at our new and larger Oakland County offices. We have the sales rights on large lake developments plus GI and FHA projects.

YOU WILL EARN MONEY NOW WORKING WITH A LEADER

You must be over 25, own a car, have knowledge of areas west of Pontiac. For interview, Phone EM 3-4197

C. Schuett
REALTOR
7400 E. Highland Rd.
(M59)

Help Wanted Male 6

EXPERIENCED SERVICE STAtion attendant Must know lubrication. Apply at Bob Adams Shell 139 Hunter Blvd., B'ham.

EXP. MACHINE AND FIXTURE builders. Good wages, paid Blue Cross and other fringe benefits. Exc. working cond. Warren Alloy. 915 Oakland Ave., Pontiac.

EXPERIENCED YARD FOREMAN wanted for lumber yard. Must know lumber and be able to scale. Apply Northern Lumber Co., 784 Cooley Lake Rd.

FIBEROLAS AND ALUMINUM awning salesmen wanted, draw and commission. FE 8-3801 or EM 3-0262. Call between 9:00 and 11:00 a.m.

FORD DEALER
Need two combination new & used car salesmen, for small dealership in suburbs. Demo. furnished. Call Mr. Jeffrey. OA 8-2521.

FURNITURE SALESMAN
Thoroughly experienced, good closer for credit. Appliance-Furniture store Permanent with full employe benefits. Apply Mr Morgan. 109 N. Saginaw St.

IF YOU LIKE MUSIC AND HAVE elementary keyboard knowledge this may be the chance you've been looking for! Large National Organization Ph. FE 4-3356.

Journeyman Die Makers
LONG PROGRAM. APPLY IN PERSON
JODA INDUSTRIES INC.
66 N. PARKE

LATHE OPERATORS, PART time, 5 to 9 p.m. Apply 2945 E. Maple Rd., Birmingham.

MALE HELP WANTED
Parts and service man. Knowledge of Chrysler products. Top wages. Hospitalization. Reply Pontiac Press Box 9.

Professional Career
Young man, 25 to 35, willing to make insurance a career. Extensive training program with pay. Call FE 2-0219 for app't.

PURCHASING AGENT
With production control experience. For growing manufacturing plant. State background and salary expected apply Pontiac Press Box 99

SINGLE, EXP. FARM HAND needs work & board. OR 3-7717.

SALESMAN
New & used cars. Chrysler products. Top commission. Hospitalization. Reply Pontiac Press Box 12.

SALESMEN
REAL ESTATE
Have opening for alert young men experienced in selling. Plenty of listings, advertising and contacts. Earnings unlimited
MAHAN REALTY CO.
Co-operative Real Estate Exchange
FE 2-0261 1078 W Huron St.

THOM MCAN SHOE STORE needs men to work during vacations Steady work if desired. Experience not necessary; apply 21 N. Saginaw St.

TOOL MAKERS
Steady work in union shop, with all fringe benefits; must be fully qualified. Apply Avon Tool Co., 4th and Water Sts., Rochester.

YOU WILL EARN MONEY NOW WORKING WITH A LEADER

Why not get into the real estate field? We will train 2 selected aggressive men for this rapidly growing field.

SYLVAN
REALTY CO.
2383 Orchard Lake Ave. FE 8-9418

YOUNG MAN 18 TO 28, FREE TO t ave'. Eastern resorts, Florida & California. Average $300 a month. See Mr. Crawford, Hotel Roosevelt, 9 a.m. to 6 p.m. Trans. Furn. Don't phone.

Help Wanted Female 7

A BEAUTY OPERATOR WANTED. Good salary. FE 2-8221.

ALERT YOUNG SALESWOMEN
25 to 45. If you're looking for a good job, flexible working hours, full or part time, convenient for housewives with children apply at ARTHUR'S, 48 N. Saginaw.

ALL AROUND COOK. FE 3-9888.

ACCOUNTS RECEIVABLE CLERK. Interesting opportunity for lady with bookkeeping and typing experience to work in modern plant. Congenial associates, 5 day week. Must have own transportation. Oxford area. Write giving age, experience, references, salary expected. Box 31, Pontiac Press.

ASSISTANT MANAGER
Position available for alert young woman with retail fashion and managerial experience. Apply manager Birmingham store or personnel office. Main Store.
HIMELHOCH'S

BAR MAID AND WAITRESS FOR day work. Puff's Steak House, 2661 Dixie Hwy.

BAR MAID AND WAITERSS FOR night work. Puff's Steak House 2661 Dixie Hwy.

BEAUTY OPERATOR. EXP. Steady. No eves. 5 days. Air conditioned salon Call Midwest 4-2666.

BEAUTY IS OUR BUSINESS. You can make it yours by representing AVON COSMETICS. For information call FE 4-4508.

CAB DRIVERS, 25 OR OLDER. Steady and part-time. Apply 438 Orchard Lake 3 to 6 p.m.

CAR HOPS AND WAITRESSES, must be 18 or over. Apply in person, Tony's Drive-In, 2790 Auburn Rd Utica

CASHIER-TYPIST
Must be able to meet the public. Age 18 to 28. High school graduate. Resident of Pontiac at least 2 yrs. Some office experience desired. Phone 10 to 4, FE 3-7161.

CLERK TYPIST
Immediate opening. Applicants must be exc. typist (60 w.p.m. minimum). Have dictaphone exp. and at least 3 years working exp. Medical terminology helpful. Starting salary, $291.41 monthly. All employment benefits. Contact the personnel office, Pontiac General Hospital between 9 and 4 Mon. through Fri.

COSMETIC DEPT. HAS OPENING for qualified saleslady. Must be over 25. See Mr Watson, Simms Bros., 98 N Saginaw.

COOK
Assist & grill. Apply in person. Bauman's Restaurant, 600 S. Blvd. East. Hours: 8 to 5. No Sunday or holiday work.

Court Reporter
$4,017 a year to start, with merit increases to $4,641
Interesting career position as court reporter in juvenile court. A position is located on quiskirts of Pontiac, applicants must have own transportation to and from work. Court reporting experience desired, but not essential, if applicant can take dictation at 150 WPM or better. Paid vacations and sick leave, retirement plan and social security. Many other benefits. Apply personnel office, 2nd floor, Oakland County Office Building Saginaw & Lafayette Sts. Pontiac. FE 3-7151.

EXPERIENCED WAITRESSES. Full or part time work. Must be 25 yrs. or older. Call FE 2-9135 bef. 5.

Experienced canvassers needed, no age limit, very good plan. Call FE 2-8318.

EXPERIENCED SHORT ORDER cook and also waitress. MI 4-9090.

EXP. FRY COOK WANTED. CLUB 59. Located at Pontiac M59 Speedway. Exp. Waitress food and liquor.

ELDERLY WOMAN TO BABY SIT. More for home than wages. B65 N. Parke between 2 and 4:30 p.m.

EXPERIENCED WOMAN FOR general housework & child care. Live in. LI 9-2336 after 5.

FOR GENERAL HOUSEWORK, live in Midwest 4-9337.

HAVE OWN CAR, CLEANING, references, 99. MAyfair 6-6675.

HIGH SCHOOL GIRL, TO HELP mother for 2 wks. Care of children and light housework. Room and board, plus $12.50 a wk. MI 6-1369.

HOUSEKEEPER OR MAID, AGE 20 to 55, Plain cooking, no laundry. Light housework. Private rm. with bath. One who can go away to lake resort for 2 wks. 2 adults. $20 a wk. Midwest 4-4095.

HOUSEKEEPER, 25 TO 35, 2 children Good salary, live in. FE 4-2283.

GUIDE TO GOLD: Sell things you're not using through Classified Ads!

Help Wanted Female 7

HOUSEKEEPER
Come in and take over. Working parents, 2 yr. old boy. Stay. Midwest 6-2170.

HOUSEKEEPER. PLEASANT, light work. Cook for 2. No children. Live in. Pontiac Press Box 106.

HOUSEKEEPER AGE 35 OR 40. Call FE 4-0234 Anytime.

INSURANCE AGENCY FIRE-UNderwriter. Must have at least 2 yrs. experience Salary commensurate with ability. Hours 8:30 to 5. Five days. Applications held in confidence. Reply to Pontiac Press Box 56.

MANAGER
Dress, coat & sportswear specialty shop. Experienced, capable to take complete charge. Trim windows, train help Excellent opportunity, top salary, plus commission. Pleasant environment. Reply Box 54, Pontiac Press.

OFFICE GIRL
For Cashier work. Will train to operate NCR bookkeeping machines. Apply Pontiac Osteopathic Hospital. N. Perry St.

PART-TIME GREETING Card and Gift Shop at home. Show friends samples of our new 1956 Christmas and all occasion Greeting Cards and Gifts. Take their orders and earn to 100 per cent profit. No experience necessary. Costs nothing to try. Write today for samples on approval. Regal Greetings, Dept. 195, Ferndale, Michigan

SECRETARY RECEPTIONISTS for 2 Birmingham Doctors. Write stating marital status, Age, Education, experience, salary requirements and references. Write Pontiac Press, Box 99.

WAITRESS FOR BAR AND FOOD. References required, Puff's Steak House, 2661 Dixie Hwy.

WANTED: GIRL TO ADDRESS envelopes Evenings and Sat. work. Apply in person only. Market Tire Co., 77 W. Huron.

WANTED: SECRETARY, HALFtime or part-time. Must be familiar with general office work including filing, dictation, typing, elementary bookkeeping, etc. FE 5-9118.

WANTED EXPER. COOK - GENeral housework. MI 4-6267.

WANTED: WAITRESS. PAU-LOU Grill, 2517 Elizabeth Lk. Rd.

WOMEN FOR WEEKLY CLEANing in beauty shop in exchange for beauty service. Box 94, Pontiac Press.

WOMAN TO CARE FOR 2 CHILdren while mother works. FE 7-8612.

WOULD LIKE RELIABLE WOMAN to care for 4 children, 5 days a wk. $15 a week. FE 5-6031.

Help Wanted 8

COUPLE TO LIVE IN, HUSBAND as gardener, wife for general housework. Midwest 4-9337.

MAN OR WOMAN LIVING IN THE vicinity of Birmingham for 3 hrs. work each afternoon from 2:30 to 5:30 delivering the Pontiac Press to rural subscribers. Apply in person to Mr McCully Circulation Dept., The Pontiac Press.

MAN OR WOMAN TO HANDLE McNess Products full or spare time in S. Oakland County. Opportunity to make $40 a day. No experience necessary. Write McNESS COMPANY, 120 E. Clark St., Freeport, Ill.

MAN OR WOMAN FOR GOOD Watkins route We train you Steady year 'round No layoffs. Average $2.50 to $3.00 per hour Apply in person 150 N Perry

MIDDLEAGED COUPLE TO care for elderly gentleman. Waterford vic. 4193 Airport Rd. OR 3-8872.

OLDER COUPLE SHARE YEAR 'round lake home in exchange for gen'l work and care of 3 yr. old. Private room and bath. EM 3-3334.

WTD. MOTEL MGR.
Reliable couple between 45 & 55, to manage motel. Good pay for the right party. Must have reference. Write Pontiac Press Box 88.

Employment Agencies 8A

BIRMINGHAM OFFERINGS
Immediate full or part time: Secretaries, typist, general office work and experienced saleslades. Birmingham Employment Service 139 W Maple Birmingham Midwest 4-4284

MIDWEST
PONTIAC'S OLDEST EMPLOYMENT AGENCY INVITES YOU TO COME IN AND DISCUSS SOME OF OUR PERMANENT PSITIONS. 405 Pontiac State Bank Bldg FE 5-9227.

CAREER CENTER
B-1 RIKER BUILDING
FE 8-0416

Help Wanted Female 7

HOUSEKEEPER
THE NATION'S LARGEST EMPLOYMENT SERVICE 7 MICHIGAN OFFICES AND OVER 1000 PERMANENT POSITIONS NOW OPEN.

GIRLS

RECEPTIONIST for lobby	$225
RECEPTIONIST Typist	$235
RECEPTIONIST PBX	$250
RECEPTIONIST light s-hand	$275
RECEPTIONIST Secy	$300
BOOKKEEPER full chg.	$350
OFFICE TRAINEE, typing	$190
ONE-GIRL-OFFICE. No shtd.	$70
FIGURE CLERK	$235
VARIETY GIRL, light shorthand	$250
SECRETARY trainee	$275
BOOKKEEPING, mach. opr.	$300
VARIETY TYPIST	$250
SECRETARY to exec.	$300
EXP. BOOKKEEPER, close bks.	$400
GEN. OFFICE typist	$240
PRIVATE SECRETARY	$320
TYPIST, 60 WPM.	$250
TYPIST, 50 WPM.	$240
TYPIST, 40 WPM.	$225
TYPIST, 30 WPM.	$200
SECRETARY to mfg. exec.	$300
SECRETARY no shtd.	$265
PRIVATE SECRETARY	$325

MEN

SENIOR draftsman	$500
TRAINEE Food sales, new car furn.	$325
TRAINEE office mgr.	$300
TRAINEE Accountant	$300
TRAINEE, some drafting exp.	$300
TRAINEE, Exec.	$325

GRAEBNER'S—Pontiac
313 Pontiac Bank Bldg.
Phone FE 5-9277
GRAEBNER'S—ROYAL OAK
267 WASHINGTON SQUARE BLDG.
PHONE JO 6-4760

Instructions 9

LEARN TO DRIVE THE SANEWAY AT "Safe-WAY" DRIVER TRAINING SCHOOL
Bus. FE 2-2253 Res. FE 8-1645

Work Wanted Male 10

A-1 CARPENTER WORK. NEW & repair. FE 4-4210.

ACCOUNTANT FULLY EXPER. books, taxes etc., desires additional accounts. FE 5-5205.

BRICK BLOCK AND CEMENT work. FE 4-0773.

CARPENTRY WORK WANTED NO job too small or too large. Free estimate. FE 8-2400.

CARPENTER AND CABINET work. New and repair. D. B. Murdock FE 2-7861.

CARPENTRY CABINET WORK, odd jobs. Reasonable. FE 2-9552.

CARPENTER WORK, NEW AND repair. FE 8-1917.

CARPENTER WORK, NEW OR remodeling. Also cabinet work. OR 3-4857.

CARPENTER WORK, ALL KINDS. Reas. John Featherstone. FE 4-1330.

CABINET MAKER AND CARPENter, Kitchen & specialty. FE 4-5000.

CEMENT WORK
Garage floors, driveways basements, patios cheap labor. MY 2-0702.

CEMENT WORK OF ALL KINDS. FE 8-2740.

EXP MARRIED MAN FOR SERVice station work. FE 5-8260.

EXPERIENCED MAN & WIFE would like job managing restaurant. FE 5-7880, evenings.

FURNACE CLEANING AND REpairing. Oil stove cleaning and repairing. Sheet metal work. Maple 5-9063.

INTERIOR OR EXTERIOR PAINTing. OR 3-3752.

MEAT CUTTER, EXPERIENCED, Pontiac Press, Box 91.

MAN 25, WIFE EXPECTING. Needs work badly. Will don any kind of labor work. FE 4-5822.

MASON WORK, STONE WORK, odd jobs. FE 5-6068.

PLUMBING WORK WANTED. Reasonable FE 5-1016.

WINDOW AND WALL WASHING. FE 5-8050 or FE 8-2825.

YOUNG MARRIED MAN DESIRES STEADY WORK WITH GOOD PAY PHONE FE 4-1321. DAY WORK.

YOUNG MAN DESIRES WORK OF any kind. FE 8-3375.

Work Wanted Female 11

16 YR OLD GIRL DESIRES housework or babysitting, Drayton area. OR 3-4056.

BOOKKEEPER, MATURE AND dependable. Phone OR 3-7576.

DISHWASHING OR HOUSECLEANing. FE 8-1339.

Work Wanted Female 11

A-1 WASHINGS AND IRONINGS. Pick-up and delivery. One day service. FE 3-7342

ALL IRONING, 1 DAY SERVICE pick up and delivery $3 a bushel. FE 5-8732.

BABYSITTING AND LIGHT house work Vic. of Third & Joslyn. FE 5-1756 after 5:30.

EXP. BREAKFAST COOK. FE 4-4685.

EXPERIENCED WOMAN, GOOD references. Wants 5 days work. FE 2-1443.

EXPERIENCED 15 YR. OLD would like to babysit in or around Sylvan Lake. FE 4-9697.

2 WOMEN WANT WALL WASHing and cleaning. FE 7-0223.

GIRL 16, NEEDS WORK BABY sitting. FE 8-3391.

GIRL 16 WANTS BABYSITTING around Baldwin avenue, home nights. FE 5-4618.

GIRL DESIRES ANY TYPE OF domestic work or baby sitting. By day or week. FE 5-1147.

HIGH SCHOOL GIRL WANTS BAbysitting or light housework. FE 7-0138.

HOUSE CLEANING 2 DAYS A week. FE 5-5456.

HOUSECLEANING BY DAY $1.00 an hour plus carfare, experienced. FE 4-0815.

IRONINGS WANTED, FE 4-1283

IRONINGS,
5 North Johnson

IRONINGS WANTED 5 N. JOHNson.

IRONINGS, $3 A BU. PICKUP and delivery. FE 5-9618.

LADY REQUIRES GENERAL housework and the care of children. Call FE 5-1447 after 3.

LADY WO

Business Services 13

SAWS MACHINE FILED
MANLEY LEACH 16 Bagley St.

TREE TRIMMING AND REMOVAL. Free estimates. Phone FE 7-8354.

V&W TREE SERVICE — SPRAYing, Dutch elm. Mosquitoes & fruit trimming & removal—free estimates. Phone FE 4-8808 or FE 2-8656.

WELL DRILLING
well and pump repair. OR 3-2396.

Garden Plowing 16B

PLOWING, DISCING, GRADING and mowing. West side. FE 4-4226 775 Scott Lk. Rd.

ROTO-TILLING LAWNS AND GARdens. OR 3-9784.

ROTO - TILLING. GARDEN AND lawn. L. W. Avis Service. FE 4-4380.

Laundry Service 18

LACE CURTAINS PLAIN OR RUFfled. Beautifully finished. Pontiac Laundry, Phone FE 3-8101.

FOR FAMILY LAUNDRY SERVice, ph. Pontiac Laundry, FE 2-8201.

Landscaping 18A

ALL TYPES OF LANDSCAPING and tractor work. Also roto-tilling. Free estimates. FE 4-1196.

BULLDOZING WANTED. EXPERIenced. George Stiles. FE 8-8209.

BULLDOZING DONE, EVENINGS and weekends. FE 4-6618.

CLARK'S LANDSCAPING SERVice. Within 25 miles of Pontiac. Topsoil and sod. FE 8-3691.

COMPLETE LAWN MAINTEnance and shrubbery, 25 yrs. experience. FE 5-6625.

CUSTOM BULLDOZING. YARD, driveway grading, and back filling. EM 3-3023.

EXPERT TREE TRIMMING AND removal. Ph. FE 5-6593 or OR 3-3099.

HAND DIGGING. ANY KIND, large grass, weeds and bush cutting, sodding. MY 2-3603, OR 3-9654.

LANDSCAPING DRAIN TILE, driveways. FE 2-5463.

SODDING SEEDING AND ROTOtilling. Complete landscape work. OR 3-9062.

TREE TRIMMING AND REMOVAL. Free estimates Call OR 3-3363 afte 6.

TREE TRIMMING AND CUTTING. Free estimates. Call OR 3-2329 or FE 5-1185.

YARD LEVELING, GRADING, seeding and sodding. FE 5-9634, or FE 2-2185.

Moving & Trucking 19

A-1 MOVING-HAULING
EXCELLENT SERVICE
Reasonable Rates FE 5-3458

HAULING, ANYTHING, ANYTIME FE 5-3947.

HAULING RUBBISH OR ANYthing from any place, anywhere or anytime. FE 2-3680.

INCINERATORS CLEANED, ASH or rubbish cleanup. FE 4-5134.

LIGHT HAULING AT ANY TIME. FE 2-2209.

LIGHT AND HEAVY HAULING AT licensed. FE 5-6625.

LIGHT AND HEAVY HAULING AT any time. 8-8095.

LIGHT HAULING. PICK UP SERVice. Reliable. FE 2-8685.

LIGHT AND HEAVY TRUCKING. Rubbish hauled, sand. fill dirt and gravel. FE 2-0603.

MAN WITH 2-TON STAKE TRUCK wants hauling of any kind. FE 4-3790.

O'DELL CARTAGE
Local and Long Distance Moving. Phone FE 5-6806

TRUCKING AND HAULING RUBbish anytime FE 8-1770.

REDUCED RATES
Large van to serve you. Smith Moving. FE 4-4864

Trucks to Rent

TRUCKS TRACTORS
AND EQUIPMENT
½ ton pickups 1½ ton stakes
Dump trucks Semi-trailers
Trailers and Tractors

Pontiac Farm and
Industrial Tractor Co.
825 S. WOODWARD
Open Daily Including Sunday
FE 4-0461 FE 4-1442

VET WITH 2-TON STAKE TRUCK wants hauling. FE 4-4088.

Painting & Decorating 20

A-1 CUSTOM DECORATING. WALL papering. Steam service. Commerce. EM 3-3435.

A-1 CUSTOM PAINTING, PAPERhanging. Paper removed. Estimates FE 4-6918

A-1 PAINTING INTERIOR & EXterior. 10 per cent disc. for cash. Guaranteed. Free est FE 4-9205.

A-1 PAINTING, PAPERING
Mason Thompson, FE 4-8364

A-1 PAINTING & DECORATING. Free est. 240 Baldwin. FE 5-3144

EXP. WOMEN WANT WALL washing and painting. Work guar. OR 3-2284.

INTERIOR AND EXTERIOR DECorating. 80 yrs. experience. FE 5-8625.

PAINTING AND DECORATING. Very reasonable. FE 2-2116.

Painting

Inside and out. FE 5-1949, FE 8-1069. All work guaranteed.

PAINTING — PAPERHANGING
WALLS CLEANED
TUPPER OR 3-7061

PAINTING, EXTERIOR AND trim. By job or hour. FE 8-0072.

PAINTING AND DECORATING. Wall washing Wallpaper removed by steam. FE 8-2654.

PAPERHANGING AND INTERIOR painting. Reasonable rates. Free estimate See me first. T. F. Robbins, 238 S. Jessie. FE 4-7669.

Painting & Wall Washing
Free estimates. WE 3-2706

Physio-Therapy 21A

SWEDISH MASSAGE & THERAPY. Special foot technique. 72 Elm St. FE 4-2851

Television Service 22

COPENHAVER'S RADIO & TV repair. 596 W. Huron. Night service calls. FE 4-5607.

DAY OR NIGHT. TV SERVICE. FE 5-1296 or FE 5-8390
M. STRAKA

EXPERT TV SERVICE. ALL makes. Service calls 9 to 9. Jack Cox Television 463 S. Saginaw FE 5-4620

GUARANTEED TV REPAIR, ANY MAKE. FE 4-0736. CONDON'S RADIO & TV 127 S PARKE ST.

Typewriter Service 22A

TYPEWRITERS & ADDING MAchine repairing Expert work. General Printing and Office Supply Co., 14 W. Lawrence

TYPEWRITERS RENTED
Mitchell's, 123 N. Saginaw St.

Upholstering 23

EAKLE'S CUTOM UPHOLSTERing. 8174 Cooley Lake Rd. EM 3-8641. Free estimates

THOMAS UPHOSTERING
34 S TELEGRAPH FE 5-8886

SLIPCOVERS DRAPES & BEDspreads. Your material. FE 5-8797.

Lost & Found 24

4 YEAR OLD FEMALE RED TICK Hound, Lost in vicinity of White Lake or near Davisburg. Call MA 5-4097.

BEAGLE, UNDER VET CARE treatment, must be continued. Gun shy, but children's pet. Reward. Bob's Picnic Park, 9516 Highland Rd. Ph. EM 3-2661.

FOUND: IRISH WATER SPANIEL. Male On E. Long Lake Rd, 1521 N. Woodward. B'ham.

FOUND: BEAUTIFUL CALICO kitten. Nr. Franklin Blvd. FE 8-2340.

LOST — DARK TIGER STRIPED cat, vicinity of Cass Lake, horseshoe mark on fore-head, one ear smaller than other, name Toney. Reward. FE 5-4402.

LOST ON SOUTH SIDE, WALKER Hound, black back, white breast and brown ears. Right watch eye. 9 months old FE 5-3024.

LOST: COLLIE SABLE AND white, Male. Vicinity Long Lake Rd. Reward. MI 4-3903.

LOST: BLUE PARAKEET. EXCEPtionally long tail. Answers to name of Terry. Vicinity of Oakland and Montcalm. Reward. FE 8-0184.

LOST: 2 SIAMESE KITTENS, 4 months old, Sunday, vicinity Genesee and Menominee. Reward. 152 S. Genesee. FE 2-4871.

LOST: DACHSHUND PUPPY, AKC Vicinity of Walled Lake. Answers to name of "Teddy." Please call MA 4-1463.

LOST — BROWN LEATHER WALlet with valuable papers, between Allens Airport and 20 mi. Rd. 65. Reward. Call OL 1-0147.

LOST—WOMAN'S BLACK LEATHer wallet in Griff's Grill. Fri. afternoon. 2542 Pontiac Lake Rd. FE 8-3635 or FE 3-9749.

LOST: WHITE PARAKEET. Named "Pete." FE 2-5554.

LOST YOUR PET? WANT TO give one a home? FE 5-9290. Michigan Animal Rescue League.

TAN AND WHITE COLLIE LOST at Duck Lake. Substantial reward for return. Call KEnwood 4-2340 or 3332 Ridge Rd. White Lake.

Hobbies & Supplies 24A

NEW SCRABBLE SETS, $3. PAINT by number sets, $1.00 up. (frames to fit). BACKENSTOSE, 15 East Lawrence. FE 2-1414.

Notices & Personals 25

AAA PRIVATE DETECTIVES
Ease your mind of worry. Know the facts about matters. Free consultation. FE 5-5201.

Aerotred Knapp Shoes
Fred Herman
2070 Airport Rd. OR 3-1592

AUDIVOX HEARING AID. RM. 10, 101½ N. Saginaw. FE 4-0539.

DAINTY MAID FOR SUPPLIES. Mrs. Burnes. FE 2-8814, 93 Mark.

EXPERIENCED SPENCER CORsetiere. Winifred M. Odgers. 8270 Canal Rd. Utica, Mich. REpublic 2-4131.

IN DEBT?
IF SO, Let US

Give You 1 Place to Pay
Ease Your Mind
Restore Credit
WE ARE NOT A LOAN COMPANY
MICHIGAN CREDIT COUNSELLORS
Above Oakland Theater

PHS GRADS & SUMMER SCHOOL class of June 1946. Contact Rose Cain FE 5-6974 for class reunion details.

SPECIAL MON., TUES. & WED. Cold Waves $6.50. Open Thurs. Eves. Dorothy's FE 2-1244.

Travel Agencies 25A

FUN WANTED?
CALL Midwest 6-2170
ELKIN TRAVEL BUREAU
Free Consultation & Advice
Reservations anywhere!

PLANNING A TRIP?
AIR, RAIL, SHIP RESERVATIONS
VACATION SUGGESTIONS
GREAT LAKES CRUISES
ESCORTED TOURS
PONTIAC TRAVEL SERVICE
698 W. HURON ST. FE 8-3251

Wtd. Children to Board 26

CHILDREN LOVED & CARED for, FE 2-1730.

FULL TIME CARE, UNDER 5 years. old. FE 4-6532.

Wtd. Household Goods 27

ONE OF PONTIAC'S LARGEST furniture buyers Cash waiting. FE 4-1881

WANTED: 9 OR 10 FT. USED refrigerator. Must be in good condition. Call FE 5-6902.

WANTED TO BUY: ALL TYPES of furniture Phone FE 5-5523.

FURNITURE NEEDED
Entire home or odd lots. Get the top dollar Will buy outright or sell it for you B. B. Community Sale. Phone OR 3-2717.

LET US BUY IT OR AUCTION it for you. OA 8-2681.

Wtd. Miscellaneous 28

2 ACRES TO CLEAR FOR CORD wood. FE 4-0137.

STOP—LOOK
Wanted to buy small building, we also tear down houses and barns. H. P. Sutton MY 2-6432.

WANTED SICKLE BAR, AND power take-off for Model H. John Deere & tractor. FE 7-6393.

WANTED: USED MIMEOGRAPH or simliar duplicating machine. Must be in fair condition. Please write; stating make, price desired and phone No. Pontiac Press Box 115.

YOUR OLD JUNK REMOVED free of charge. FE 5-6625.

Wanted to Rent 29

BUSINESS EXECUTIVE WITH 2 children needs 3 bedroom home by August 15. In good location, excellent references, ownership care. Will lease or rent with option to buy. Phone FE 2-9267.

COUPLE WISHES TO RENT NICE housetrailer. Aug. 18 to 26. FE 2-9501 after 4.

ENTERPRISING BUSINESSMAN, family, desires good 3-4 bedrm. home in desirable location, to be available around July 15. Must have basement and be near elementary school. Exc. care assured. FE 5-4622.

EXECUTIVE REQUIRES 2 OR 3 bedroom home or apt. in Bloomfield Twp. for 6 or 7 months starting Sept. 1st. LIncoln 4-7478 or University 3-9680. Mr. Loner.

LET US LEASE YOUR HOME FOR YOU. EXCELLENT TENANTS WAITING. ADAMS REALTY CO. 382 AUBURN AVE. FE 4-3393.

RESPONSIBLE FAMILY WANTS to rent or lease by year, 3 bedroom home in vicinity White or Oxbow Lake. MU 4-4617.

WANTED: FURN APT. IN EAST Pontiac or Rochester. By salary employe of Park Davis Co., with family of 2 babies. FE 5-0606.

YOUNG EMPLOYED COUPLE with no children, both college graduates, desires 3 rm. apt. in private home on W. Side, preferably unfurn or excert stove & refrigerator. Box 113, Pontiac Press.

Share Living Quarters 30

MIDDLEAGED WOMAN OR COUple to share home or work by the week. FE 2-3523.

Wtd. Transportation 31

WOMAN WANTING RIDE FROM Drayton Plains to Ct. House mornings, Call aft. 6 OR 3-3747.

Wtd. Contracts, Mtgs. 32

WE WILL GIVE YOU A QUICK cash offer with no additional hidden costs. Free estimates.
NICHOLIE & HARGER
33 W. Huron FE 5-8183

CONTRACTS WANTED
We need contracts for immediate sale. Buyers waiting. What have you? Reasonable discount, large or small balances, new or seasoned contracts Clark Real Estate, 1362 W. Huron St. Open evenings FE 4-0492 or FE 4-6813. Ask for Mr Clark.

CASH
Buyers Waiting
We need contracts. Prompt courteous service. Get our estimate before you sell. Bring in your land contract or call any hour. FE 8-0441 or FE 5-9975. Ask for Ted McCullough. No obligation.
J. C. HAYDEN, Realtor
86 E. Walton Open Eves.

CASH FOR LAND CONTRACTS. H. J. VanWelt. 5440 Dixie Hwy. OR 3-1355.

GET IT QUICK, through Classified Ads! Yes, whatever it is — dial FE 2-8181 for an adwriter and get it!

Wtd. Contracts, Mtgs. 32

$250,000
At our disposal to purchase new or seasoned land contracts for our clients. See me before you sell. ASK FOR BOB MAHAN.
To Buy—To Sell—To Insure
MAHAN
REALTY CO., REALTORS
Co-operative Real Estate Exchange
Open Evenings and Sundays
1075 W. Huron Ph. FE 2-0263

IMMEDIATE CASH FOR YOUR land contract or equity in your home.
K. L. Templeton, Realtor
333 Orchard Lake Rd FE 4-4563

MORTGAGES
ON GOOD PROPERTIES ½ acre or more with 100 ft. frontage.
B. D. CHARLES 1717 S. Telegraph
Farm Loan Correspondent
Equitable Society
FE 4-0521 Eves. FE 5-8891

TO GET THE MOST FOR YOUR land contract, Realtor Patridge is the "bird" to see. 1050 W. Huron St. Phone FE 2-8316.

LET US
Bid on the sale of your contract before you sell.
Edw. M. Stout, Realtor
77 N. Saginaw St. Ph. FE 5-8165
Open Eves. Till 8:30

Wanted Real Estate 32A

BUY OR SELL
I will personally buy your property or will sell it for you and show you how to get cash if the price is reasonable. Call now and let us prove it.
R. D. RILEY BROKER
509 Elizabeth Lake Rd. FE 4-1157

SELLING YOUR PROPERTY?
IT DOESN'T PAY
Our method of showing only to qualified prospects saves you time and money. "Don't worry with lookers." Call us now. We need farms, lakes, and residential properties. We handle all details for financing and closing.
To Buy—To Sell—To Trade
YOU BUY IT—WE'LL INSURE IT
MAHAN
REALTY CO., REALTORS
Co-operative Real Estate Exchange
FE 2-0263
1075 W. Huron
NEXT DOOR TO BRANCH POST OFFICE

WILL BUY OR LIST YOUR LAKE property. Purchasers waiting. Office 8800 Commerce Rd. Ph. Pontiac EM 3-3311

R. F. McKINNEY
UNiv 1-3798

CASH
48 HOURS
FOR YOUR HOME EQUITY
JIM WRIGHT, Realtor
345 Oakland Ave. FE 5-9441
Co-operative Real Estate Exchange

Business Is Good at White Bros.
We need 3 bedroom homes desperately. Call—
WHITE BROS.
REALTORS
Phone OR 3-1295
Open Eves. 'til 9 — Sun. 1 to 5

LISTINGS WANTED
We have many buyers waiting for all kinds of residential property in the Rochester area.
511 Main St. 1849 E. Auburn Rd.
Roger B. Henry, Inc.
OL 1-9111 OL 1-9121
Rochester, Mich.

WANT TO SELL?
"HAVE CUSTOMERS FOR"
2 bedroom West city. $15,000 cash
3 bedroom basement. $1,500 down
2 bedroom home. $500 down. Lake front lot with beach. Cash.
J. A. Taylor
REALTOR INSURANCE
100 Oakland Ave. FE 4-2544
Open Eves. Free Parking

CASH
FOR YOUR HOME EQUITY OR WILL SELL YOUR PROPERTY
ARNOLD REAL ESTATE
210 S. Telegraph Rd.
FE 5-0676 FE 5-5783

ACTIVE AT WHITE AND DUCK Lakes since 1923. Harry Giddings Real Estate & Insurance, 2895 Jackson, corner Duck Lake Road above M59, Milford MUtual 4-2161 and 4-4861.

WE NEED
A. G. ELLIOTT & SONS
FE 8-1134 MA 6-2503

LISTINGS WANTED
BUYERS WAITING. LET US SHOW YOU HOW TO GET CASH FOR YOUR PROPERTY. WE BUY SMALL EQUITIES
Leslie R. Middleton
BROKER FE 7-0986

Rent Apts. Furnished 33

1 AND 2 ROOM BATCHELOR apt. neat and clean, 890 Robinwood, off N. Perry.

2 ROOMS, UTIL FURN, ADULTS only. 258 Orchard Lake Ave.

2 ROOM GARAGE HOUSE FOR rent. FE 4-3876.

2 LG. RMS. & BATH. FURN. 74 Elmore. FE 2-3324.

Rent Apts. Furnished 33

2 ROOMS, CHRISTIAN COUPLE. Priv. bath and ent. 116 E. Howard.

2 ROOMS, BABY WELCOME. FE 4-3062.

2 CLEAN ROOMS, ON BUS LINE. Adults only. Pvt. entr. 286 S. Jessie St.

2 ROOM APT. REFERENCES. 261 State St. Also 4 room unf. avail. Aug. 1st.

2 ROOMS AND BATH BASEMENT apt. FE 5-1560.

2 ROOMS AND BATH. 2275 ELIZabeth Lk. Rd. FE 2-1986.

2 ROOM FURN. APT. 389 OSMUN. Couple only FE 4-4750.

2 ROOM CABIN, COOKING FAcilities. Huron Trailer Park, 12 Downing FE 2-2915.

2-3 ROOMS AND BATH APT. FOR rent. 40 Edison. FE 5-2495.

2 ROOMS, NICELY FURN. CLOSE in. Reasonable. FE 2-2181.

2 ROOM, PRIV. BATH & ENTR. Baby welcome. FE 5-5666.

2 AND 3 ROOM APTS. PRIVATE bath, newly decorated. 19 Clark.

2 DELUXE APTS. AT CLARK'S corner. 1 blk. west of Blue Sky. Couples or bachelors. 2062 Commonwealth. FE 5-2706.

3 ROOM FURN. APT.
FE 5-1136

2 RM. PRIVATE ENTRANCE & bath. FE 5-8466, 184 Mt. Clemens St.

2 ROOMS
Pvt. bath, util. furn. Close to downtown. FE 4-2570. Before 8 or FE 2-3445.

3 RM. FURN. APT. UTILITIES pd. Children welcome. 20 Cross. FE 5-3197.

2 ROOMS & BATH WORKING couple preferred. On lake front. 8 miles from Pontiac. Write Pontiac Press Box 50.

2 RM. & KITCHENETTE. PRIvate bath & ent. Adults only. 100 Norton.

2 ROOM APT. NICELY FURN. 490 Robinwood, off N. Perry.

2 RMS. ADULTS ONLY. 81 Auburn Ave.

2 ROOMS. PRIVATE BATH. HEAT lights, gas. 650 Northview Ct. Off Oakland

2 ROOMS AND BATH. NEAR Auburn Hts. Couple only. FE 4-6532.

2 BEDRMS. LIVING RM., KITCHen. FE 4-0008 or FE 4-8700.

2 ROOMS, PRIV. BATH. 1ST. FLR., adults. 221 N. Cass.

2 LARGE RMS. PRIVATE ENtrance and bath close in, adults. Call after 4. FE 5-1900.

2½ ROOMS, EVERYTHING FURN. 2 children welcome. $15 a week. FE 8-2079. 24 Cross.

3 ROOM FURNISHED APT. BATH, children welcome. 237 S. Jesse.

3 ROOMS, ADULTS, NO DRINKers. 19 Matthews.

3 ROOMS & BATH. PRIVATE entrance. Newly decorated. No children or pets. Reference required. Inquire 340 Baldwin Ave. FE 8-1431.

3 ROOM BASEMENT APT., CLOSE to town. FE 5-6782

3 ROOMS ON AUBURN AVE. OR 3-1813.

3 ROOM APT. CLEAN, WELL furnished, close in, private entrance. FE 2-6957.

3 ROOMS AND BATH, PRIVATE entrance, hot water, lake front, year round. Adults only, $68 a month. OP 3-6178.

3 FURN. RMS.
FE 2-4869.

3 ROOM APT. CHILDREN WELcome. 6460 Williams Lake Rd.

3 LOVELY CLEAN ROOMS. UTILIties and heat. 36 Norton.

3 ROOMS ON SECOND FLOOR. Furn. FE 4-2976. eves. FE 2-8041.

3 LARGE ROOMS, PRIV. BATH & ent., Adults only. 13 Pinegrove.

3 ROOMS AND BATH LARGE screen porch, nicely furn. lake priv. auto. heat priv. entr. close to shopping district. MY 2-2800.

3 AND BATH. VERY NICE. Couple only. FE 3-7322.

3 ROOMS AND BATH. WEST SIDE. No children. FE 5-2371.

3 RMS. AND BATH. BABY WELcome. In Pontiac. MY 2-1981.

3 ROOMS AND BATH.
FE 2-5781.

3 CLEAN NICELY FURN. RMS. Pvt. entr. Adults Aft. 4. FE 2-3858. 82 E. Corneh.

3 OR 4 ROOM, NEAR BUS LINE. Newly decorated. Utilities furn. Adults. 109 Dresden.

3 AND 4 ROOM APTS. NEWLY decorated. near bus line. Call FE 2-0661 after 6, FE 5-8322.

3 ROOMS AND BATH
31 Stowell

3 RMS. NEAR BUS LINE, ADULTS or working girls. 88 S. Francis.

3 RM. COUPLE ONLY, LINCOLN Ave. FE 5-5895 or OR 3-9622.

4 ROOM FURNISHED APT. 6 Edna St.

4 AND BATH, LOWER, NICELY furn. Clean. Couple only. 20 Norton.

4 ROOMS & BATH, FRONT ENtrance. Phone FE 2-1672.

4 RM. APT. PRIVATE ENTRANCE. Suitable for girls or couple. FE 4-1656.

5 AND BATH LOWER. UTILITIES furnished $25 weekly. Deposit, no drinking. MY 2-6186.

ALBERTA APT. BLDG. 1 AND 2 room efficiency, adults only. 290 N. Paddock.

CLEAN 2 ROOM APT. COUPLE. FE 2-7629.

CLEAN 2 ROOM APT. NEAR General hospital. FE 5-7758.

CLEAN HOUSEKEEPING ROOM in Pontiac. 1 man. MY 2-6186.

CLEAN 2 ROOMS. TILED BATH. partly furnished. On Lake 2 kids OK. 8587 Pontiac Lake Rd.

COLORED ROOMS AND APTS. for rent. FE 8-3970.

ELDERLY WOMAN. PRIVATE bath and entrance. On bus line near town. FE 4-2847.

FRANKLIN APTS.
3 rooms and bath, adults only. $67 per month
K. G. HEMPSTEAD
102 E. Huron FE 4-6284
After 5 call FE 4-5184

FURN. APT FOR COUPLE EVerything furn fe 3-9243.

LARGE FURN. APT. IN APT. building. Apply caretaker, 86 Cottage. Close in.

LARGE 3 ROOM PRIV. ENT. Refrig. Parking. 37 Park Place.

KITCHENETTE WITH PRIVATE entrance and utilities for single man. 200 E. Pike in rear. FE 5-0019.

LARGE 3 ROOM FURN. APT. Lake frontage $80 mo. OR 3-1084.

LOCATED WEST SIDE 4 PARTLY furnished light housekeeping rms. and private bath. 2 bedrooms living room and kitchen. 576 Orchard Lake Ave. FE 5-8723.

MODERN 2 ROOM APT. UTIL. REfrig. Hideabed 15 Myrtle Dr. off Oakland Ave

MODERN 2 ROOM APT. NICE for lady, near town. 10 a week. 9 Willard.

NEAT, CLEAN 2 RM. APT. FURniture newly refinished, one child welcome. Walking distance to town. 92 Seneca.

NEW 3 RM. FURN. APT. OR 3-0542.

PRIVATE ENTRANCE IN 2 RM. apt. FE 4-5276, 307 Orchard Lake.

THREE ROOMS, PRIVATE BATH. adults only, 287 Oakland Ave.

VERY NICE 2 ROOMS, PRIVATE entrance & bath. FE 2-5553.

YEAR AROUND LAKE FRONT. Quiet couple No drinkers. FE 2-4160.

Rent Apts. Unfurnished 34

2 BEDRM. UPR., PARTLY FURN. Lake priv OR 3-7870.

3 ROOMS. MODERN. 1st floor. FE 2-1061.

3 ROOMS AND BATH UPPER near downtown on bus line. Heat, hot water, stove and refrigerator furnished. Freshly decorated. One child accepted. $58 per mo. FE 4-4807.

3 ROOMS AND BATH UTILITIES furn. $55 per month. FE 4-7902.

3 ROOMS. HEAT AND LIGHTS. FE 2-1430.

3 ROOMS AND BATH APT. NEAR downtown. $5o per mo Ground floor

WARD E. PARTRIDGE REALTOR
1050 W. Huron St FE 4-3581

3 ROOMS AND BATH. PRIV. ENT. Clean. 839 Baldwin. FE 5-2354.

2 BEDROOM APT WITH PRIVATE entrance, no more than 2 children allowed FE 2-6924 after 6 p.m. for details.

3 ROOMS BATH, STOVE, REfrig. Adults, 655 Markle.

REACH CASH CUSTOMERS through Classified Ads. Call FE 2-8181.

MODEST MAIDENS By Jay Alan



"She learned how to play golf all right . . . trouble is, she never did learn to count!"

Rent Apts. Unfurnished 34

3 ROOMS TILED BATH ON Lake. 8587 Pontiac Lake Rd.

3 ROOMS AND BATH. STOVE and utilities furnished, couple only. 281 Oakland.

3 & 4 ROOMS AND BATH.
FE 2-7832

4 AND BATH, LOWER. NICE, clean. Bus at door. 111 Prospect.

5 ROOMS & BATH. STOVE & refrigerator. Clean. OR 3-1009 anytime or inquire 81 Tregent after 4 p.m.

5 RMS. AND BATH, FULL BASEment, FE 3-9243.

5 ROOMS AND BATH. 855 MONTHly. No children. 498½ S. Paddock.

BEAUTIFUL, MODERN, LAKEview apt. Heat furn. $75 a month. Adults. Myrtle 3-7491.

CLOSE TO LAKE AND STORES. Large yard. Nearly new, gas heat, full bath, nice for employed couples. $80. FE 2-7113.

LARGE 4 ROOMS AND BATH. 2985 Pontiac Lake Rd. Corner Scott Lake Rd.

MODERN UNF 2 BDRM. AUTO. heat & hot water. Milford-White Lake area. Call MUtual 4-2867.

NICE 5 RM. APT. REASONABLE. Couple only. FE 4-0088.

SMALL APT. CLOSE IN. STOVE, refrigerator, heat & utilities. $50 per mo. Inquire 340 N. Saginaw St.

UNFURNISHED APT. STOVE, REfrigerator, heat, hot and cold water furnished. Washing facilities, adults only. 290 N. Paddock.

UPPER 4 ROOMS. PRIVATE ENtrance. Utilities furn. Adults only. FE 3-3341.

WEST SIDE 4 ROOMS, BATH. ALL utilities. Call FE 8-1836.

Rent Houses Furnished 35

1 AND 2 RM. MODERN CABINS, Waterford Village. By week or day. Munro Cabins. OR 3-6193.

2 FAMILY NEAR HIGH SCHOOL. 3 rooms down, 2 up, share bath. References. FE 5-6618.

2 BEDROOM, MODERN, GOOD location. No children or pets. 6557 Maple Dr. Clarkston, Mich.

3, 4, & 5 ROOM SUMMER HOMES at Woodhull Lake. From $20 to $25 a week, furnished, all conveniences. Children welcome. Lake front, 3 bdrms., $30 a week by month. OR 3-2805.

3 RM. HOUSE, $18 A WEEK. NO objection to light drinkers, FE 5-2352 or FE 4-3293.

3 ROOMS AND ½ BATH, COUPLE only. Call EM 3-2377.

3 ROOM MODERN, HOT WATER heat, at Pontiac Lake, $20 a week. All utilities. 1555 Williams Lake Rd. Corner M59.

5 ROOMS, YEAR ROUND. PONtiac Lk. OR 3-9139.

CLEAN ATTRACTIVE HOUSE trailer. Modern kitchen, tub and shower, completely furn. Located on priv. lot. Call FE 5-5370.

FURNISHED 5 ROOM HOUSE. Close in. FE 5-8437.

FURNISHED HOUSE AND APT. children welcome. PLateau 2-2360, Romeo.

FURN. COTTAGES. CHILDREN welcome. 3816 Dixie Hwy.

NICELY FURN. 5 ROOM HOUSE. $100 a mo. FE 5-4060, 134 W. Fairmont.

WALLED LAKE MODERN 2 BEDrooms, lake front, year around. MA 4-3497.

WALNUT LAKE. 5498 SUNNYcrest Dr. Beautifully furn. ranch house with lake priv. To rent or lease, MA 6-3888.

Rent Houses Unfurn. 36

2 FURN. ROOMS IN APT. BUILDing. Apply caretaker. 86 Cottage.

2 BEDROOM MODERN COUNTRY home. Nr. lake With lawn service. $125. EM. 3-3163.

3 ROOM HOUSE, WITH STOOL. Auburn Heights. 121 Tebesu.

3 ROOM UNFURN. HOUSE. FE 5-1891.

3 ROOM HOUSE, MODERN, SEAsonal or year around. FE 8-1551.

3 BEDROOM BRICK, AUTOMATIC heat & hot water, screened porch, paved street near school, available August 1st. Phone FE 2-6237.

3 RMS. CLEAN COUPLE. 3030 Joslyn Rd. Call after 1 p.m.

3 RMS, $80 A MONTH. FE 2-1510. 4233 Lanette.

5 ROOM MODERN, 1 CHILD ONLY. $70. ADAMS REALITY CO., FE 4-3393. Vacant.

5 ROOMS AND BATH, EAST SIDE. Close in, near school and bus. $60 mo. FE 2-5562.

6 ROOMS AND BATH. ½ OF double. Close in. Gas heat. Garage. Adults. FE 5-6353.

7 ROOMS, GAS HEAT. 2 BATHS. FE 4-0809. FE 4-6700.

7 ROOM, BATH AND A ½. 2 car garage. 100 N. Telegraph. $100 per month. For information 124 N. Telegraph.

9 RM. HOUSE ON LAKE, FRUIT trees, Drayton Pl. suit. for 2 family. Inquire 22 Auburn off Sag. rear office.

AVAILABLE JULY 28. 2 BEDROOM terrace in Ramona terrace. Call from 6:00 to 8:30 p.m. FE 5-8492.

HOUSE WITH EXTRA APT. USED for business and living quarters or home and apt. Attractive offer to rent or buy. FE 2-7420, mornings.

HOUSE FOR RENT
2435 Williams Dr.

HOUSE WITH CITY GAS ON paved street, near church, school and shopping center. Nice lawn and garage. Inquire 4771 Dixie Hwy. OR 3-7132.

MODERN UNFURN. 2 BDRM. Auto heat & hot water. Milford-White Lake area. Call MUtual 4-2867.

NEW 2 BEDROOM HOME. MODern. Adults. Near Auburn and John R. $65. OL 2-5947.

SMALL HOUSE. INQUIRE 3133 Auburn Rd

UNFURN. OR PART FURN. 5 room house and garage. Lake front. FE 5-4687

YEAR AROUND HOUSE. FIVE rooms. Enclosed porch. Auto. oil heat. Hot water. EM 3-4670.

Rent Lake Cottages 36A

2 AND 3 BEDROOM APTS., AVAILable for summer rental or year round occupancy Completely furnished including all utilities. Call OR 3-3789, 4536 Lakeview Dr., Woodhull Lake

3 BDRM. LAKE FRONT, NEAR Traverse City. Available July 21st. to Aug. 4th. OR 3-1972.

4 ROOM FURNISHED, AVAILable for June and July, 7 miles from Pontiac, OR 3-8914.

LAKE FRONT, MODERN, SLEEPS 6, boat, $50 a week, EM 3-0212.

MODERN DELUXE COTTAGE ON Torch Lake, 2 bedrms, Boat Incl. $65 wk. July 28th to Aug. 4th. EM 3-4365.

LAKE FRONT COTTAGE NEAR Lewiston. FE 4-6343.

MODERN RESORT AT PONTIAC Lake Sandy Beach Clean cabins. R & K Cabin bay OR 3-9299.

NORTHERN COTTAGE ALL MODern. Maple 5-7086.

RUSH LAKE ATLANTA, MICH. Good swimming & fishing, 8 rms. FE 3-4808.

SPEND YOUR VACATION ON beautiful Tee & Twin Lakes, near Lewiston, Mich. 2 bedrooms. Good beach. FE 2-0731.

WALLED LAKE, MODERN CONV. Pvt. beach, 2-bedrm. Reas. MA 4-3497.

For Rent Rooms 37

2 BEDRMS. AND PRIV. BATH. West side Choice location. FE 2-0056.

ROOM, 1 OR MORE GENTLEmen preferred. 261 State St.

AIR-CONDITIONED ROOM, GIRL on days. FE 2-8594.

ARE YOU LOOKING FOR A large front clean cool room at bus stop? FE 5-7332.

FOR LADY, KITCHEN PRIVIleges, garage optional. FE 2-7733.

FRONT, QUIET, LADIES OR GENtlemen. FE 4-0808 or FE 4-6700.

LARGE ROOM NEAR GENERAL Hospital, privileges FE 5-8461.

MODERN COTTAGES
across from Lake Huron
Rent by day, week, or month.
HURON PINES RESORT
2841 U. S. Hwy. 23, Oscoda.

NICE ROOM FOR WORKING girl, with or without board. Near Gen. Hosp., 75 Thorpe. FE 2-8983.

NICE SLEEPING ROOM, MODern, near bus, $6 for lady. 582 LeBaron after 4:00.

ROOM FOR RENT. GENTLEMAN preferred. Garage space also. FE 5-7268.

SLEEPING ROOM, SOME COOKing privileges. 16 School St. FE 2-3780.

SLEEPING ROOM.
FE 5-3208.

SLEEPING ROOMS FOR RENT. 1 block west of Fisher Body. FE 4-0442

Rooms With Board 38

CLEAN PLEASANT ROOMS WITH excellent food. FE 5-0783.

ROOM AND BOARD. FIRST floor. Quiet W. Side home for middleaged or elderly lady. FE 2-0604.

ROOM AND BOARD FOR ELDERly, pensioned men. FE 2-1528.

VACANCY IN NURSE'S HOME for elderly person. FE 5-8371.

Convalescent Homes 38A

ELDERLY PEOPLE FOR A HOME away from home. We have it! Clean pleasant surroundings, kind competent nurses, good food, operated for your comfort. Novi Convalescent Home, 26245 Novi Rd. Novi Michigan, Northville 9IOW-1.

EXCELLENT CARE FOR AGED. Rates starting at $125. OR 3-5320.

HAVE VACANCIES IN NEWLY opened convalescent home at 841 Auburn. For further information call. FE 5-4267.

STATE APPROVED. NEW MODern bldg. Beautiful surroundings. Located near Y.M.C.A. Nursing care, exc food. Ph. FE 4-3224.

Hotel Rooms 39

HOTEL AUBURN
Rooms by Day or Week.
Also 1 or 2 room apartments. Cooking and refrigeration unit.
464 Auburn FE 2-0239

HOTEL ROOSEVELT
Rooms $12.50 up. Bath. $17.50 up.
FE 5-8126

HURON HOTEL. CLEAN, MODern rooms By day or week. 45 West Huron St. Phone FE 2-8266.

Rent Stores 40

VACANT STOREROOM ACROSS from Eastern Junior High. Suitable for any kind of business. FE 8-2336.

Rent Office Space 41

Air Conditioned Office
Available in Capitol Savings & Loan building. 75 W. Huron St. Reasonable rent. Phone FE 4-0561.

OFFICES TO RENT, UPSTAIRS and main floor, 4540 Dixie Hwy. H. J. Van Welt, OR 3-1355.

OFFICE BLDG. 20 x 40. $75 PER month. FE 4-4681 in day time. OR 3-1690 in evening.

OFFICE, WORKSHOP, GARAGE. Close in, Business district, Write Pontiac Press, Box 103.

For Rent Miscellaneous 42

ONE WAY
COAST TO COAST
RENT HERE LEAVE THERE
Open and Closed Trailers.
F. E Howland, 3245 Dixie Hwy. OR 3-1456

For Sale Houses 43

$300 Down
New 3 bedroom house with basement, complete exterior, unfinished interior wiring included, large lot OR 3-2837.

2 BEDROOM HOME. $1,000 DOWN includes furniture Owner will hold contract. FE 4-1944.

VACANT HOUSE FOR SALE. $4,950. $400 down $50 per month. Aft. 5.

For Sale Houses 43

EMBREE & GREGG
1569 Union Lake Rd.
Union Lake Village
UNION LAKE
Attractive frame home in fine location directly across from private beach. Lot fenced has 175 ft. road frontage. 3 bedrooms, living room dining room, kitchen, oil heat, garage. In Waterford school district and convenient to bus line $2500 will handle down payment
ORCHARD LAKE VILLAGE
Well built frame home in fine residential area. Lot has 100 ft. frontage and is only 200 ft. to private beach. Has living room, dinette, kitchen, 2 bedrooms attached garage, gas heat. A good buy at $15,000. Terms can be arranged.
EM 3-4393 or EM 3-3514
Eves. EM 3-3705 or EM 3-3197

BY OWNER: 2 BDRM. RANCH, near Waterford High. Lot 80x145. $9,200 with $1,200 down. $55 a mo. OR 3-5284.

LISTINGS WANTED
MYERS REAL ESTATE, FE 4-4975

SYLVAN VILLAGE
Open to offers—would like to use equity as down payment on some business or will take an older home as down payment 8 room brick 4 bedroom. Executive type home. Must be seen. FE 5-7384.

LAKEFRONT
Yr. round, 3 bedrm., living rm., sun rm., modern kit., bath, utility rm. Large shaded lot. Nice sand beach.
ALSO
Adjoining property—100x150 with 2 car garage and guest house. Beautiful shade. Lake privileges. Will sell both properties for $13,500. with $3000. down. Will sell lake frontage and cottage at $10,500. with $2000. down, terms. Adjoining property for $3500. and $1000. down, terms or will discount for cash Immediate possession.
Dorothy Snyder Lavender
REALTOR
3140 W. Huron FE 2-4411

SYLVAN LAKE VILLAGE
Sam Warwick has several ranch type homes with basements 3 bedrms., massive fireplace. Crosley kitchen, gas heat, 2 car garage. City sewer and water. Priv. city beach. Price $25,000 up. Open Sundays. On Cheltingham Rd. or call for appointment FE 4-5090.

11 ROOM HOUSE WITH 2 LOTS with an income. Fruit trees & shrubbery. $6,000 down, full price $14,500. 87 W. Columbia. FE 4-6688.

BY OWNER—VACANT. RANCH type aluminum siding, 5 large rooms, 2 bedroom full size basement. 2-car attached garage. Price reduced for quick sale. $16,500. Drayton Plains area ½ block off Williams Lk. Rd., 3432 Ardeth. FE 2-2116.

$500 DOWN
3 bedroom house 2 lots, in Waterford area. Lake privileges. Hurry on this one.
5 room house, completely furnished, nice lot close in This is a good buy.
GEO. MARBLE, Realtor
6261 Andersonville Rd. Waterford
Phone OR 3-1268

MODEL OPEN 1-6 DAILY & SUN. 3 BEDRM. BRICK RANCH. $13,-900. 279 FERNBARRY AT ELIZ. AND SCOTT LK. RDS. TURN RIGHT.
MELJOY REALTY FE 3-6796

UNION LK. FRONT
2 bdrm. cement block home, Fireplace, porch, nice wooded lot. 1-car garage, $13,990. Terms.
ROUND LAKE
3 bdrm. yr round home, basement, hot air heat, only $10,800. Easy Terms Or will take trade.
LAKE OAKLAND
Here's a very neat 2 bdrm., possible 3, yr. round home. Forced hot air heat, on a beautiful lot. You must see this to appreciate it. Only $15,400 — Terms.
For these and many other bargains in homes and lake lots in all price ranges, call today.
T. G. TROCKE
REALTOR
1648 Union Lake Rd. EM 3-4671

WE TRADE
Pine Lakefront
This 4 bedroom home is perfect in every detail — huge picture windows throughout Give a beautiful view from every room. Activities room overlooks lake. Lovely landscaped lot with 128 ft. excellent beach. Built in 1953. It has basement also 2 car garage. $42,500
Remodeled Farm House
2 acres, 3 bedrooms. New modern bath. Basement. Colonial style. Center entrance 460 ft. across front. Large, light rooms. Garage and chicken house. 10 miles north of Pontiac. Only $10,500, terms.
13 Acres
With canal through to Bass Lake. Beautiful 4 bedroom ranch home. Exceptionally large rooms throughout. Priced at $27,500.
Elizabeth Lake Privileges
Brick—one of the most pleasant ranch homes in Cheltenham Shores. Plastered walls Picture windows and a beautiful landscaped lot. $14,500
Cass Lake Privileges
$500 down buys this attractive 2 bedroom ranch home on canal. 3 lots. Full price $7,950
THELMA B. ELWOOD
REALTOR
5143 Cass-Elizabeth Rd.
FE 5-1204 or FE 4-3844

ANNETT
OFFERS

St. Michaels—$1500 Down
6 rooms & bath, full basement, gas heat; exterior newly painted. Only $8,500.
Large Home—Clarkston
Situated in good residential area on paved street close to schools and shopping center 8 room modern home in excellent condition, suitable for 2 family income Full basement, oil heat. $12,600, terms.
4 Family
4 three room units four blocks from town in excellent condition. Each unit has 3 rooms, bath, range in each, 4 car garage. Present income of $280 per month. Heat & electricity average $45 month, Bus by door, on good paved street. $18,500, terms.
Clarkston Colonial
7 room Colonial home in perfect condition in exclusive subdivision with lake privileges Living room 12x23 with fireplace, sun parlor 10x23, 3 bedrooms, master bedroom 12x23. Carpeting included. Full basement, steam heat, 2 car garage. Situated on nicely landscaped lot 90x140, $18,-900. excellent terms.
Clarkston Lk. Frt. Brick
Attractive 7 room brick home in good condition with 279 feet on lake and lagoon with access to many other lakes. Living room 16 x30 with fireplace, dining room 15x15, sun room 9x12, kitchen 11x14 and lavatory on main floor 3 bedrooms & full bath up. Full basement, recreation area, new oil furnace. 2 car garage. Price reduced to $22,500 for quick sale Immediate possession as owner has purchased smaller home. Excellent terms
Modern Brick Colonial
Situated on large lot, this practically new 4 bedroom, 2½ bath, well constructed home has many unusual features such as spacious living room with ledgerock wall & fireplace, attractive kitchen with auto dishwasher & eating space, den, all copper plumbing, hot water baseboard radiant heat, breezeway with 2-car attached garage. Owner leaving state will accept $25,-900 with $6,000 down including furniture, refrigerator, stove, auto. washer & dryer, and carpeting & drapes. Will sell without furniture.
Roy Annett Inc.
REALTORS
28 E. Huron FEderal 8-0466
Open Evenings and Sunday 1-4

For Sale Houses 43

$1,750 DOWN
GI resale 3 bedroom home. Tile bath, large kitchen, 16 ft. corner pic. window. Din-L. $65 a month, including taxes and insurance. Phone OR 3-9777. No brokers.

TO BUY TO SELL REALTOR Partridge is the "Bird" to see.

OPEN
IN JUDSON PARK
1162 Potomac Dr. 3 bedroom brick home with family room and 2 car garage
FRANK SHEPARD
OL 1-7611

4 ROOMS & BATH WITH NEW furniture, will take 1953 car or housetrailer or both and cash. My equity, 2555 Bender St. Drayton Plains off Hatchery Rd. Call before 2 p.m.

"The Beautiful Eldorado"
Located in beautiful Clarkston Gardens with blacktop streets & fire hydrants. 3 large bedrooms. Ceramic tile bath. Large living room with wall windows. Large kitchen with eating space. Face brick ranch house with both FHA and VA terms For further information call MAple 5-1114.

"Modern Living
Be in before school starts. LORRAINE MANOR, 3 bedrooms, full brick with sewer, water, and black topped street. Beautiful mahogany kitchen, large living room, tiled bath, gas heat and incinerator, storms and screens, VA and FHA terms. Call model for further information. 1 to 8 p.m. FE 4-4100.

WHITE BROS.
REALTORS
Phone OR 3-1295
Open Eves. 'til 9 — Sun. 1 to 5

FURNISHED HOME
East Walton Blvd. Almost new. Modern, 2 bedroom full basement. Completely furn. Extra large lot.
North End. Very neat 6 room, full basement, gas heat. New garage. Paved drive. Nice lawn, shrubbery, quick possession. $7475 cash.
PONTIAC REALTY
737 Baldwin FE 5-8275

Veterans LOOK!
THIS IS FOR YOU
You Can Own Your Own Home
No Money Down
AND PAYMENTS LESS THAN RENT
5 SPACIOUS ROOMS
COMPLETELY FINISHED WITH ALL IMPROVEMENTS IN
1. HARD WOOD FLOORS
2. AUTO. HEAT & HOT WATER
3. SIDE DRIVE
4. FOLD-AWAY WARDROBE CLOSETS
5. TILE BATH & SHOWER
MANY OTHER FEATURES
11
Homes Left
YOUR DISCHARGE PAPERS START THE DEAL
Westown
REALTY CO.
MODEL PHONE FE 5-0264
DETROIT OFFICE Diamond 1-0320

AUBURN HEIGHTS
A hard-to-find item in an immaculate 3 bedroom bungalow. Living room with picture window and fireplace. Cheery dining room, tiled bath, modern kitchen. Oak floors, and plastered walls. Basement with oil furnace, etc. Beautifully landscaped 75 ft. lot. A rare find at $10,600 See it!

CASH BARGAIN
$2,500 cash will buy 4 room semi-modern home that needs some modernizing Located on east side inside the city limits.

$750 DOWN
West suburban Now vacant, Good looking bungalow 2 fenced lots. Close to excellent lake with privileges. Living room finished in knotty pine. Automatic oil furnace Commerce area.
R. D. RILEY, BROKER
509 Elizabeth Lake Ave. FE 4-1157

ESTATE PROPERTY
Baldwin Ave. Close in. 7 room modern home. Oil heat. Needs painting A real value for $6,500 cash.
PAUL D. HAMMOND
26½ W. Huron St. Realtor
FE 5-7741 Eves. FE 5-4714

STOUT'S
Best Buys Today

HORSE LOVERS
We have just the ticket if you want to keep a few horses. 30 acres of rolling land plus real nice barn with basement. Remodeled farm home containing 3 bedrooms plus room for another. Full bath and basement with furnace. Ideally located north among many other fine estates. The land is worth the price of only $11,500, you get the buildings for nothing. Substantial down payment required.

MONEY MAKER
And we do mean just THAT, an unusual income house. 8 rooms and 2 full baths, full basement, 2 car garage, on a 200x200' lot. 5 and bath down and 3 and bath up, oil furnace, built in 1944, west of city near Elizabeth Lake priced RIGHT AT $11,300 with moderate down payment and ONLY $80 a month . . . CALL NOW.

A RARE FIND
On east side, just the thing for a moderate budget, clean and neat, 3 bedrooms, full basement, new Timken oil furnace, on paved street nice back yard, very clean basement would be ideal for recreation room, A GOOD BUY AT $8,900.

SEMINOLE HILLS
Older home in sound condition, contains everything the average family and for comfortable living, 2 bedrooms and full bath up kitchen, LR. OR, full basement, 2 car garage, close to the schools, close to bus lines, close to the churches and in a most desirable neighborhood a GOOD BUY At $13,000. SEE IT NOW.
Edw. M. Stout, Realtor
77 N. Saginaw st. Ph. FE 5-6165
Open Eves. Till 8:30

For Sale Houses 43

LAST CHANCE — ONLY 5 FHA insured homes left in Walton Heights Manor on East Walton Blvd. $750 Dn., Plus Cost. $50 monthly. Immediate possession. Call FE 5-5501. Ask for Mr. Ganci or Mr. Wagner.

ATTENTION! MASONS, CARPENters, plumbers or electricians Will accept your labor for down payment on new 3 bedroom house. Lake Orion vicinity with lake privileges. Call OR 3-7497.

3 BEDRM. RANCH HOME ON nice level landscaped 150 by 248 lot. 6 miles W. of Pontiac. 3 blocks south of the cor. of Hospital and Elis. Lk. Rd. 7185 Wedwarth. $9,950. FE 4-6523.

LAKE FRONT
Beautiful two bedroom modern, inside finish, with knotty pine, charming brick fireplace and attached garage, extra large lot and going for only $1,500 down. See it today
CRAWFORD AGENCY
53½ W. Huron St. FE 4-1549
Evenings call FE 2-1317 or MY 3-1143

LAKEFRONT
4 BEDROOMS, LARGE LOT. GOOD BEACH ON MACEDAY LAKE.
C. HOUSTON REALTY
FE 4-6331

MULTIPLE LISTING SERVICE

All Income
Very little outgo with this clean, modern 2 family in the North end. Both the 3 room apartment up, and the 5 room down are in tip-top shape. $2,550 buys it. Call now for your appointment.

Super Value
An inspection will convince you of the sound value of this 3 bedroom home in good West Side location. Interior newly decorated, tile bath, new garage and gas heat. Only $13,500. It's the purchasing opportunity of the year!

Refreshingly Different
And so livable! That's this 5½ room ranch type home on excellent corner parcel with over 200 ft. on paved road. 3 larger than average bedrooms. 12x12 kitchen, 24 ft. living room and dining "L" carpeted, tiled bath, oil heat, 2 car garage, aluminum storms and screens, covered patio. You'll be thrilled and amazed at so much house for LESS THAN $11,000 with substantial down payment.

Retired Couple
Attractive 5 room suburban home on large lot with excellent garden spot. Oil heat water softener and other extras. Ideal place to retire. Only $7,450 with $1,450 down.

Harbor Hills
8 room ranch home with paneled combination breezeway and lounge and 2½ car attached garage, 3 bedrooms and birch paneled den, 2 fireplaces, hi-fi. Cypress paneled activities rm. with conveniences and built-ins galore. Sprinkling system, etc. 2 blocks to public & parochial schools. An excellent view of Cass Lake. If you're looking for genuine comfort and enjoyment for the entire family this is for you. $42,000.

Bateman Kampsen
REALTORS FE 4-0528
377 S. Telegraph Eves. & Sun.

DORRIS
MULTIPLE LISTING SERVICE

OTTAWA HILLS HOME
4 BEDROOMS
Attractive family home located in one of the best residential districts in Pontiac, A-1 condition inside and out, also solid paved drive and new 3 car garage, outstanding appointments include new oil A.C. heating plant, aluminum storms and screens, carpeting, full bath and extra lavatory, price $15,750 with $4350 down $70 month.

SIX ROOM BUNGALOW
EAST SIDE
Home only 5 years old located in Eastern and Longfellow school district. The ideal home for your wife. A dream basement, paneled and asphalt tile floor, many other outstanding appointments. $11,975 terms.

OUTSTANDING HOME
ACRE LAND $11,975
Large modern six room home with paneled glassed in porch, nice living room and dining room, lovely modernized kitchen, carpeting, tile bath full basement with gas heat, and extra lavatory, water softener, lot 120x335, located close to bus, stores and school in city limits. Sell $2500 down or take small home in trade.

BRICK TERRACE
DANDY GARAGE
One of the cleanest terraces on the market oil heat, screened porch, large livable rooms, dandy basement, a good reasonable place to live. Priced to sell.

COUNTRY HOME
430 FT. ON DIXIE HIGHWAY
A gracious old farm home that owners are modernizing. They have installed hot water base ray heat, oak floors and modernized the spacious kitchen. Home consists of six large rooms, screened in rear porch, beautiful lawn, spreading shade trees, over 30 large pine trees, good barn, ideal for motel site or other types of business. Outstanding buy $15,800.

DORRIS & SON REALTORS
732 W. Huron Phone FE 4-1557

$1,250 DOWN
Located 3 miles west of Pontiac. 5 room bungalow; full bath, plastered walls, hardwood floors plus utility room. Large lot, 75x150. Lake privileges.
Leslie R. Middleton
BROKER FE 7-0986

CLARK
EAST SIDE INCOME 2 three room apts. each apt. has living room, kitchen and bedroom, full basement, oil heat, Both apartment are furnished, and rents for $15 per week. Upper apt. is now VACANT. Priced at $7600 with $1960 down, payments of $60 per month on balance.

KEEGO HARBOR INCOME. FURNISHED 2 apartments across the street from Lake, 2-3 room apts. Each with bath, clean, large front porch. Priced at $10,-500 with only $1000 down. Shown by appointment only.

CITY. This 6 room home with 3 bedrooms and bath up, while down there is large living room, dining room, very modern kitchen, bath, oak floors, plastered walls, full basement, tubs and drains, oil heat, storms and screens, 2½ car garage with Patio. Priced at $10,800.

CITY. BALDWIN AVE. 3 bedrooms up, on the main floor there is 18 foot living room, separate dining room, newly remodeled kitchen costing over $1000, full basement with new gas furnace, alum. storms and screens, 2 car garage, wall to wall carpeting including in the price of $16,500 with $2500 down.

CLARK REAL ESTATE
1362 W. Huron st.
FE 4-6492 or FE 4-4813
Open Evenings & Sundays
Multiple Listing Service

For Sale Houses 43

BY OWNER, 2 BDRM. HOUSE, $1,500 with $55 a month. FE 3-7780.

We will build on your lot 40x22, 3 bedroom shell house. Cost you $4,370. $110 down, $45 mo., 16 other plans available. See our model. For additional information, contact
RED HORSE CORP.
5019 Cass Elis. Rd.
FE 5-8179

71 FT. BRICK RANCH
Beautiful 6-month-old 3 bedroom. Full basement home in Oakwood Manor. On 1 acre lot. 22x26' ft. heated and plastered garage. Ceramic tile bath and ½ Built-in Hi-Fi. 2 fireplaces, 24 x 24 rec. room, wall-to-wall carpet and soft water. All for $25,000. By owner. FE 5-1196.

3 BEDROOM HOME ON THIRD St. $2000 down
3 bedroom ranch type home, lake rights on 3 lakes. $1100 down.
5 room home on Ellis Lake Estates. Large lot, beautiful shade. $1000 down Plenty of other good buys.
P. W. DINNAN
66 W. Huron FE 4-2577

IMMEDIATE POSSESSION. NEW house. Large corner lot, 2 bedrm. large living room, & Den area. Attached carport. Gas heat, Youngstown sink and cabinette. Full price, $8,750 with $1,000 Dn. Walton Blvd. corner Walnut Rd. Call FE 5-5501 for appointment to see.

WALLED LAKE, BEAUTIFULLY decorated 2 bedr bungalow, $6,-900. At $46 mo. This 2 yr. old house must be seen to be appreciated. MA 4-2636.

4 BEDROOMS
An outstanding buy at $10,500. This home is like new. Has plastered and pine paneled walls. Modern kitchen dinette, large living room, full basement, automatic heat. Choice location on paved street in Keego Harbor. Reasonable down payment. Immediate possession.
BRAND NEW
3 bedroom. Very modern. Full basement. Oil heat. Choice location in Keego Harbor. Near Commerce & Orchard Lake Rds. $13,-500 with $3,500 down. Immediate possession.
LOVELAND
2118 Cass Lake Rd., Keego Harbor
FE 2-4875 FE 4-1661

GI RESALE 2 BEDROOM HOME with lake privileges, $1,350 down. Balance $56. monthly. Includes taxes & insurance. EM 3-2244.

3 BEDROOM
WEST SUBURBAN
You must see this very attractive home Plastered walls, oak floors, full bsmt., with recreation rm. 1½ car garage. Spacious landscaped lot, 75 x 174. 2 blks. from school. $14,500.

LOW DOWN PAYM'T
Very attractive 5½ rm. home in excellent condition. Plastered walls, oil heat. Big 20 x 24 2-car carport. Nicely landscaped. Quick possession.

INCOME POSSIBILITIES
You must see this exceptionally well-kept 8 room home to fully appreciate it 4 rms. & full bath up, 4 rms & ½ bath down. Many large closets. Full bsmt., oil heat. Shown by appointment only.
John K. Irwin
REALTOR
Since 1925
313 West Huron Street
Phone FE 5-9447; Eve. FE 5-4846

Partridge
IS THE "BIRD" TO SEE
BRICK COLONIAL
For those who enjoy the traditional lines of colonial architecture and yet are seeking the conveniences of modern living this 3 bedroom brick in Bloomfield Township just south of the Pontiac City line will certainly meet their every desire. Full basement with extra lavatory. Interior newly decorated. An outstanding value at $16,075 on terms.

WEST SIDE, $8950
A lot of house for the money is what is offered in this spacious 3 bedroom, west side home. 6 rooms and bath also includes living room with fireplace, dining room and kitchen. Has venetian blinds, storms and screens, oil heat and a full basement. What more could you ask for at only $8950 on easy terms. Move in at once!

2 FAMILY
A very well-kept 2 family income on E. Pike. Commercial zoning Five rooms and bath on first floor and 3 rooms and bath upstairs. Spacious living room and a deluxe kitchen highlight the downstairs All furniture in 3 rm. apt., carpet and drapes in downstairs included $13,000 on terms.
WARD E. PARTRIDGE
REALTOR FE 4-3581
1050 W. HURON ST.
OPEN EVE. 7 TO 9

MULTIPLE LISTING SERVICE

TALK OF THE TOWN
These 2 and 3 bedroom ranch type bungalows of brick or frame with full basement; auto. oil heat and hot water, laundry tubs, oak floors, plastered walls, vestibule entrance with closet and wardrobe closets in bedrooms plus 2 linen closets. Don't miss seeing these. Build in your location on your lot. Priced from $9900 up.

INCOME INVESTMENT
2 family income located on paved street with all modern City conveniences. Has 4 room and 3 room apartment. Full price $8950 with $1950 down

WEST SUBURBAN
2 bedroom bungalow with full basement located on 2 lots. Can be bought furnished or unfurnished. Has auto. heat and hot water with nice screened in front porch. Full price $8500 with $2000 down.
George R. Irwin
REALTOR 269 Baldwin Ave.
FE 5-0101 or FE 8-0595

For Sale Houses 43

SECLUDED COTTAGE AT WALters Lake, 12 miles N. of Pontiac. Living rm. with stone fireplace, 2 bedrms., kit. with dining space, large screened-in front and back porch. Lake privileges. Full price $3,975 with $1,100 down and $25 per month. Ridgeway Realtor. Phone FE 4-6203.

CLARKSTON: 5 RM. MODERN. 7880 Perry Lake Rd. FE 4-1400.

HURON GARDENS
$950 DOWN. QUICK POSSESSION
Close to Donaldson and St. Benedict Schools. This home is 26½x38 feet on foundation, and consists of 2 large bedrooms, 17x19 foot living room, modern kitchen, full bath, 1½ car garage, corner location Taxes only $71. Full price only $8,250, payments of $75 per month on balance. Contact Clark Real Estate, FE 4-6492. Open Evenings and Sundays.

2 BEDROOM LARGE LOT $5500 with $790 down 5 rooms and bath on paved street, $7950 with $1000 down. Plenty of other houses and income.
P. W. DINNAN
45 W. Huron St. FE 4-2577

BY OWNER
4 bedroom house. Shady lot. Near churches & school bus. Privileges on Williams Lake. Price $10,950 Terms. OR 3-2681 or OR 3-1070.

FOUR AND BATH DOWN. FINished attic good basement and furnace. Reasonable. Corner lot. Drayton Plains Near stores. Call OR 3-2098 after 6 for appointment 4415 W. Walton.

NOTHING DOWN
Will build 3 bedroom starter home with basement, on your lot. Wiring included. Small down payment will build on my lot.
Don McDonald, Builder
OR 3-2437

VETS
ONLY 4 LEFT
3 BEDROOM HOMES
$300 DOWN
PLUS MORTGAGE COSTS
50 ft. lots, 20 ft. living room, oak floors, birch doors, automatic heat and lots more.
You Can't Find a Better Buy
PAYMENTS
AS LOW AS
$66 Per Month
INCLUDES EVERYTHING
MODEL OPEN
DAILY AND SUNDAY
810 MELROSE. Drive out north Perry ½ mile past Monticalm and East Blvd. to Melrose. Turn right 2½ blocks to model.
Castell Realty
95 Oakland FE 5-9459

FOR COLORED FAMILIES
8 room modern bungalow on California Price $7,600, about $1,500 down. Also several 3 and 4 bedroom newer homes and incomes off Earlmoor Blvd. Ask for Mrs. Howard, 18 Gillespie St. Ph. FE 2-6412, John Kinzler, Realtor, 670 W. Huron St.

MULTIPLE LISTING SERVICE
OPEN EVENINGS & SUNDAYS

BI-LEVEL LAKEFRONT
Suitable for large family or income. Newly remodeled, tastefully decorated, large bedrooms, sun room, blond mahogany panelled dining room natural fireplace, 2 car garage, shaded lot 100x300, close in. Terms to please.

SAVE — SAVE — SAVE
Walk to work. Near Pontiac Motors. 4 per cent GI mortgage. A well built 2 bedroom bungalow, full basement, recreation space, plastered walls, knotty pine dining area, convenient kitchen, oak floors, newly decorated. $3,000 down. $54 per month.

LAKE FRONT INCOME
One 8 room apartment with 3 bedrooms, 2 baths also 2 room efficiency and bath, excellent location in Sylvan Village. Rent year round. Well worth $17,500 on terms.

COMMERCIAL MANUFACTURE
Excellent location one block from the center of city. Well built 7 room home. Could be moved or used for any business. Gas heat. $15,000.

SYLVAN SHORES
Beautifully built and designed 2 bedroom bungalow, plastered walls, oak floors, ceramic tile features throughout. Well planned tiled basement including tiled recreation room storage and utility, gas heat, appealing landscaping. Affords privacy to the outdoor living area, garage, circle drive. Near bus and stores.

SOUTH SANFORD
Well planned small house clean, and in excellent repair. Basement, furnace, built in features. Fenced back yard, garden, garage. Nice for small family. Terms or cash, $6,000.

HOME MART
REALTY CO.
1062 W. Huron FE 5-9407

For Sale Houses 43

NICHOLIE
ANDERSONVILLE RD.
Near Waterford. 5 rms. & bath, extra large, landscaped lot Full bsmt., oil furnace, insulation, storms, screens, 2½ C. Gar., paved drive. Asking $16,000., $3,000 dn. & $100 mo.

NEAR ST. BENEDICTS
2 bdrm. home with livingroom, dining L., kitchen, full bath & utility rm. Auto. oil furnace & water heater. Garage, nice high dry lot. Only $8200. A low down payt. can be arranged.

SEMINOLE HILLS—3 BDRMS. For the larger family. 3 bdrms., bath & sleeping porch up. Livingroom, diningroom, den, sunroom, kitchen & Lav dn. Full bsmt., oil furnace, garage & numerous other fine features. A sacrifice at $15,000. Very reasonable down payt. & $100. mo.

435 W. IROQUOIS RD
Only $15,500.00 for this fine 7 rm., 3 bdrm. home in Seminole Hills. There's a large carpeted livingroom, diningroom, & hall. Also a den, a nice kitchen with dining space, full bsmt., gas heat, 2 C. gar., nice high lot & many other extras such as fireplace, French doors to terrace, hardwood floors, insulation, storms & screens. Takes $4100 dn. & $100 mo. Don't miss this.

NICHOLIE
& HARGER CO.
33 W. Huron FE 5-8183

$800 DOWN
3 bedroom ranch type with access to Cass Lake from back yard, also Ellis Lake, private, completely finished except decorating and landscaping. Oak firs., corner picture window, forced air oil heat and many other nice features. Hurry on this one. FE 5-2697.

BY OWNER, 3 FAMILY, AUTO. gas furnace, auto. gas water heater Corner lot. Paved street, 1 block from City Hall. Cash or terms, 40 Parkhurst.

COLORED ONLY
One of the better built older homes located at 117 Earlmore. 3 large bedrooms and bath up, extra large living room, dining room & kitchen down. Plastered walls, sun porch, full basement, gas heat, 2 car garage and extra 40 ft. lot. Full price $10,000 with $3,500 down.

KEEGO HARBOR
All on 1 floor. See this 5 rooms and bath at 3100 Kenrick. Living room, 2 bedrooms, kitchenette, utility room, bath and sun porch. Oil space heater, tile floor, lot 40x175 ft. right on the lake. $5,275 cash. Terms can be arranged.

CASH TALKS
Full price $5,700 for this 4 rooms and bath. Conveniently located close to bus line, stores and churches. Located at 56 W. Rundell, terms can be arranged.

AUBURN HEIGHTS
See this lovely 1 floor home with plenty of shade at 3071 Greenwood. Living room, large roomy kitchen with dining space, 2 bedroom, oil heat, 1 car garage, large lot 60x250 ft. with berries and fruit trees. Priced at $8,800, cash. Terms can be arranged.

LARGE FAMILIES
A roomy and comfortable 4 bedroom home ready for quick occupancy. 2 bedrooms, bath with shower and storage space up. Living room with fireplace, big picture window, spacious kitchen with dining space, 2 bedrooms and full bath down. Full basement with fireplace in recreation room, breezeway to 1½ car garage. Large corner lot 70x130 ft. $13,200 with $4,000 down.
K. G. HEMPSTEAD
102 E. Huron
FE 4-0284 Eves. FE 5-0510

INCOME
5 rooms and bath down; 2 rooms and bath up. Full basement, gas heat, incinerator and water softener. 2 car garage. Full price $1,000 with terms.

FURNISHED
2 bedroom home built in 1955. Full basement, oil heat. Down payment $2,350

BALDWIN AVENUE
Large 3 Bedroom home, full basement, oak floors, 1½ car garage, lot 50x150 with Bar B-Q in back yard. Only $2,500 down.
IVAN W.
SCHRAM
FE 5-5901 REALTOR FE 5-9471
1111 Joslyn, Corner 3rd
Open Eves. & Sun. Res. FE 5-2564
MULTIPLE LISTING SERVICE

KNUDSEN
Keego Harbor
Located on a blacktopped st. is this 5 rm. and bath home with 60 foot lot and garage. A very nice home that can be purchased for only $2500, down. Call us now.

230 Elm Street
9 rms., 1½ baths, new oil fired furnace, new siding and roof, 2 new porches enclosed with aluminum storms and screens, 105 ft. lot affords good garden spot. Only $9500 See it now.
WM. H. KNUDSEN
Realtor
510 Pontiac State Bank Bldg.
Phone FE 4-4516

"BUD"
Owner Transferred
G. I. Resale
North end, 2 bedroom bungalow with nice size living room, picture window, kitchen with dining space, tile drains, oak floors, plastered walls, aluminum storms and screens, full basement, autogas heat and hot water, softener. Fenced rear yard. Offered at $10,-500.

Spic and Span
8 room, east side bungalow, handy location, with full basement, HA heat, auto.-gas hot water. Features carpeted living room, separate dining room, 2 cozy bedrooms, breakfast bar in kitchen, plastic tile bath, glass enclosed front porch, 1½ car garage, 2 lots. Priced at $9,500, with only $2,000 down.

NICHOLIE
REALTOR
49 Mt. Clemens St. FE 5-1201
Eve. Mrs. Kelchner FE 4-8773

BROWN
$695 DOWN — Cozy two bedroom bungalow with full basement. Carpeted living rm. A good buy and easy terms

$795 DOWN — Brand new starter home with full basement. Exterior all completed. 3 pc. bath, well, septic, wired, automatic hot water, kitchen sink and all interior studding. A real value. Lake privileges. Only 4½ miles from Pontiac.

$1,900 DOWN—West side bungalow. Paved street. Two large lots. A good clean & modern home. Priced at only $8,300. Be sure & see this one.

$9,950 FULL PRICE—Modern bungalow home with oil furn Basement. A lovely home, oak floors & plastered walls. American steel kitchen cupboards. 2 car garage. ANCHOR fencing. Terms can be had.

$9,250 RANCH BUNGALOW—Built in 1954. Here is a beautiful home for the money. Carpeted throughout except kitchen & bath. Very nicely decorated. Easy terms. Call Mrs. Hoyt, FE 2-8840.

L. H. BROWN, Realtor
1362 W. Huron Ph. FE 2-4810
Multiple Listing service

For Sale Houses 43

Elizabeth Lake Front
On Motorway Drive. All brick American Colonial — 8 rooms, glassed and screened porch and 1½ baths Beautiful shaded lot with gentle slope to best sand beach. 2 car garage. To incl. dock, boat, picnic tables and extras.

Cherokee Hills
The kind of a home you dream about. New custom built Brick Ranch Home with attached 2 car garage, 6 extra size rooms and 1½ tiled baths. Wide lot with nice view. Close to city bus Donelson and St. Benedicts Schools. Builder has priced low for quick sale on easy FHA terms.

Watkins Lake
Only $1,450 down—full price $8,950. Very neat 3 bedroom bungalow. Has glassed porch, fireplace and oil furnace. Privileged lot and safe sand beach directly across road. Quick possession.

JOHN
KINZLER
REALTOR
670 W. Huron St.
Phone FE 4-3825 or FE 2-0629 Eve.
Multiple Listing Service

GAYLORD
ST. MIKE'S DISTRICT, 1 block to school & church. Completely furnished, even to a new water softener. New modern kitchen, carpeting in living & dining room. Everything in wonderful condition. See this at once. First offering. Call FE 4-9584.

LIBERTY ST. Three bedroom home in a very good location for only $12,250. Modernized kitchen and bath. New auto. gas heat. New carpeting. Don't be sorry you didn't see this buy. Call FE 4-9584!

PORTLAND ST. $4,700 total price for 5 room home. Only $600 down. Call FE 4-9584.

OXFORD—Nine room brick. This is a good house on a corner lot in the village of Oxford. Fenced in yard, all beautifully landscaped 2 car garage, 4 bedrooms. This home will sell at $14,700. Call now, MY 2-2821 or stop at 102 S. Broadway, Lake Orion.

NORTH PADDOCK 6 room home in exceptionally good condition. Full basement, garage. Only $8,-500 with terms.

NORTH SUBURBAN. Three bedroom home for only $12,500. Full basement with recreation room. Two car garage and a 300 ft. lot. This will sell quick at good terms. Call FE 4-9584.

FE 4-9584
LAWRENCE W.
GAYLORD
136 E. Pike St. Open Eves.
MULTIPLE LISTING SERVICE

TEMPLETON
ST. JOSEPH
4 bedrms. Spacious dving room, large kitchen with dining space. Plenty of cabinets. Full tile bath and large utility Brick & frame construction. Carport & large lot. 1 block to Sylvan Center shopping area. $16,900, ubstantial down payment.

SUBURBAN
3 bdrms., less than 1 yr. old. With 1½ acres, hardwood floors, tile bath, full basement, Breezeway and 2-car garage. $13,500, with $2,000 down.
K. L. Templeton, Realtor
2339 Orchard Lake Rd. FE 4-4563
After 5, call OR 3-1708

Johnson
FOR BETTER HOMES

$800 DOWN
Not the best but really a bargain priced at $5,950. Price includes 2 houses one now rented, other vacant. Needs some repairs but a tremendous value.

$950 DOWN
5 room bungalow and good big lot just north of Pontiac. Modern. Better see this one today.

2 FAMILY $3,000 DOWN
Near St. Freds in wonderful condition. Beautiful oak finish, full basement, corner lot, if you see it you will like it.

NORTH SIDE SPECIAL
$2,000 DOWN
A very lovely 5 room home for smaller family. Neat & clean, a dream house with full basement, gas heat & 2 car garage.

$3,500 DOWN
3 BEDROOMS EAST
Over 1 acre, 5 miles east of Pontiac. Full basement, 2 car garage with workspace, and all for less than $10,000.

Evenings after 6, call Mr. Lebold, MI 4-5524.

A. JOHNSON, Realtor
1704 S. Telegraph Rd.
FE 4-2533

O'NEIL
MULTIPLE LISTING SERVICE
OPEN
TONIGHT 6-8

5563 BERKLEY—$7,450—yes a new home with vestibule closet and 9 ft. picture window in the spacious living room. 2 bedrooms, full bath, oil furnace. Lake privileges. Immediate poss. $1,150 down includes down payment and all closing costs. Low monthly payments of only $52 includes taxes and insurance.

BEAUTY & QUALITY — Abide in this lovely ranch home. Gracious living room with fireplace, ledgerock planter and rich carpeting Large deluxe kitchen features Thermadore stove and oven. Both bedrooms master size. Activities room is a pleasure to look at 2 car attached garage. Large shady lot. Close in, west suburban? It is a real beauty.

INDIAN VILLAGE — Gracious home of six large rooms. Living room with fireplace, hardwood floors, plastered walls. Family dining room, kitchen with breakfast room. Full basement. Automatic heat. Nicely landscaped lot. Two car garage. Only $14,500.

AUBURN MANOR—We are offering this custom built 69 ft. ranch home with 2 car plastered garage. The room sizes are very good: Living room 17.6x19.6 bedrooms 11.6 x 14, 12x4 x 11.6, 11.6 x 10 Ultra modern and convenient, with solid birch cupboards, in the kitchen. Full basement, ideal for recreation, 1 and ½ baths, ¾ acre lot. Value plus.

WEST SUBURBAN—A nearly new bungalow that will appeal to the little lady who likes a home with frills. Living room has large picture window. Ample cupboards in the pretty kitchen. 2 bedrooms and bath. Oil heat. Lake privileges. $1,450 down. Balance at only $49 per month.

FOR COLORED G.I.'s — Large home with living rm., dinette, kitchen, 2 bedrms, and tile bath Plastered walls, oak floors, expansion attic and full basement with gas heat. Nice large lot. Garage. $600 plus costs dn.

RAY O'NEIL, Realtor
262 S. Telegraph Open 9-9
FE 3-7103 or FE 4-6995
Co-operative Real Estate Exchange

For Sale Houses 43

KENT
Established in 1918

NEAR STATE HOSPITAL — West side 3-bedroom brick home. Modern kitchen, large living room with fireplace, full basement, 2 car garage, paved street, near bus. $13,500 with only $1,950 down.

ONLY $1,200 DOWN—5 rooms and bath, ceramic tiled bath, modern kitchen, full basement, enclosed porch. Black top street. East side location. Total price $7,500.

WEST SUBURBAN—Modern brick-crete 5-room home with plastered walls, attractive kitchen and breakfast nook, full basement, 1½-car garage, blacktop road. Lots of garden space, too. $9,950 with $2,950 down.

FLOYD KENT, Realtor
24 W. Lawrence FE 5-6105
Open Eves.
Next to Consumers Power

LAKE PRIVILEGES
15 DAYS POSSESSION—This 4 room home on large lot just 15 minutes from

For Sale Lots 46

3 LOTS, 25X100 FT. EA. HIGGINS Lake. Call after 4, MA 4-3225.

SPECIALS

$595 FULL PRICE—Lovely building site at Cresent lake. "Only $15 Down & $15 Month."

$600 REAL VALUE—Large lot near Joslyn and Walton. "Sure it's a little farm." Easy terms.

$2000 CHEROKEE HILLS. Large lot on paved st. in one of our very best Neighborhoods.

L. H. BROWN, Realtor
1362 W. Huron Ph. FE 2-4810

WATKINS-PONTIAC ESTATES — A few good sites available in our new section. Lots 100x150 with $150 down. LADD'S INC., OR 3-1231, FE 8-9291 or FE 5-9292.

2 BUILDING SITES, 2 blocks off N. Perry St. in Perry Park Subdivision FHA approval 80x122 ft. $750 ea.

RAY O'NEIL, Realtor
362 S. Telegraph Rd. Open 9-9
Phone FE 3-7103 or OR 3-2937
Co-operative Real Estate Exchange

BUILD NOW
In our well restricted Waterford Hills Estates. Estimates freely given from our plans or yours.
HERBERT C. DAVIS
4925 Pontiac Lake Rd. FE 5-4311

UPPER STRAITS LAKE
A beautiful shady beach adjoining Orchard Lake Country Club. Fine building sites suitable for ranch or bi-level home. Sensible building restrictions, excellent roads, well maintained beach and park. These are bargains.

PONTIAC LAKE FRT.
150 ft. frontage, good building site. $1,000 cash will take this.

ORION TOWNSHIP
1 acre of good building sites. $1,100 cash.

LOT
Outstanding building site. 80x120 ft. City water, sewers, paved streets & sidewalks.

HOME MART
REALTY CO.
1062 W. Huron FE 5-9407

For Sale Acreage 47

24 A. WATERFORD
21 acres located on main road in the heart of Waterford township. Thousands of yards of gravel, woods, and scenic hilltop home included. $25,000 on terms.

WARD E. PARTRIDGE
REALTOR FE 4-3581
REAL ESTATE & BUSINESSES THROUGHOUT MICHIGAN
1050 W. HURON ST.
OPEN EVE. 7 TO 9

40 ACRES OF GOOD LAND, ¼ mile road frontage. Priced to sell. $5,975, terms. Located west suburban.
DORRIS & SON, REALTORS
752 W. Huron Phone FE 4-1557

INVESTMENT
20 acres 12 miles of Pontiac. It's a steal $275 per acre. $3300 down, and $200 per yr.
RIDGEWAY REAL ESTATE
975 Baldwin Ave. FE 4-6203

FORCED TO SELL, 5 TO 10 acres. Call MUtual 4-8131.

TWO ACRES
Of good level ground with well, Watkins Lake privileges, good building site for 4 homes.
WILLIS M. BREWER
55 N. Parke FE 4-5181
FE 8-0638 MA 5-7581 FE 5-7704

For Sale Farms 48

1 Mile North of Pontiac

124 acre farm—2 houses, cattle barn, tool shed, milk-house — now operated as a dairy farm. Ideal land for subdividing 1 mile road frontage. Attractively priced.

Rochester Area

27 acre parcel situated near Adams Rd. in exclusive, secluded spot. Perfect location for small country estate, $800 per acre—a real buy!

Leslie R. Tripp, Realtor
22 W. Lawrence Street
FE 5-8161 or FE 5-0338

DAIRY FARM 160 ACRES. TENant occupied. Within 50 mile radius Way below market value because of health. Terms. Call owner, FE 5-1378.

FARMER'S FARM COMPLETE
First time offered. 158 acres in Lapeer County. Good clay loam, soil, full line of good machinery, some almost new, 2 tractors, 37 head of Holstein cattle, 23 milking. Monthly milk check, $700. Remodeled modern, 11 rm. house. Immediate possession and out. Large basement barn with cleaner, Silo corn crib, granary, chicken house and tool shed. Well equipped work shop with welder. All out buildings in ex. condition. This is your opportunity to start farming with established income from the start. $45,500, with terms.
RIDGEWAY REAL ESTATE
975 Baldwin Ave. FE 4-6203

FARMS OF ALL KINDS, PRICED right.
P. W. DINNAN
66 W. Huron FE 4-2577

80 ACRE FARM NEAR MAYVILLE. Good production soil, new barn, large tool house, grainery good well, 3 acres timber, old house price reasonable Paul Heiter Mayville, Mich.

79 ACRES, 60 TILLABLE. SUCHY Realty Ortonville, FE 4-3142.

FOR FARMS AND ACREAGE
Call Rutledge OR 3-1111, FE 4-0003

FOR SALE 80 ACRES, 2 MI. north of Pontiac. ¼ mi. off Lapeer Rd. Good basement barn, 6 room house. Zoned for gravel operation with open pit. 3y widow. FE 7-8286.

Sale Business Property 49

BY OWNER: APPROXIMATELY 3000 sq. ft. Concrete block brick front with plate glass. Steam heat, 3-phase current. Nice show rm. on 40 by 185 ft. lot. With adjoining lot, if desired. Opposite new Miracle Mile Shopping Center Now under construction L. L. Oberlin 2242 S. Telegraph Rd.

COMMERCIAL LOTS

120 ft. on Montcalm 1 block east of Oakland
RIDGEWAY REAL ESTATE
975 Baldwin Ave FE 4-6203

DIXIE HWY.

Northwest of Pontiac. 100 ft. frontage. 2-bedroom modern home, new in '51. Modern kitchen, full bath, full basement, large garage. Ideal for home and business. 225 ft. deep. Priced low for quick sale. $10,900 with $1,900 down.

FLOYD KENT, Realtor
24 W. Lawrence FE 5-6105
Open Eves.
Next to the Consumers Power

LARGE COMMERCIAL BUILDING 8,000 sq. ft. Zoned industrial, located on S. Blvd. near Saginaw St. Suitable for many purposes. Box 95 Pontiac Press.

Motel Site
M59
WEST OF PONTIAC
240 ft. of frontage constituting an entire block between 2 cross streets will divide if necessary.
HOLMES-BARTRAM
OR 3-1950 4392 Dixie Hwy.

DIXIE HWY., 25X40 FT. BLDG. with living quarters extra, $950 down. P.O. Box 635, Pontiac.

Orchard Lake Ave.

At Telegraph underpass—on R.R. with access from Pontiac Dr. An excellent manufacturing, building supply, or general business site.

Leslie R. Tripp, Realtor
22 W. Lawrence Street
FE 5-8161 or FE 5-0338

WATERFORD TWP.
400 feet of some of the best commercial frontage in the Pontiac area. Top location on busy M59 just west of Pontiac. 300 feet deep, Graded and level—ready for development. Priced for quick sale.

WARD E. PARTRIDGE
REALTOR FE 4-3581
REAL ESTATE & BUSINESSES THROUGHOUT MICHIGAN
1050 W. HURON ST.
OPEN EVE. 7 TO 9.

Business Opportunities 51

BOAT & MOTOR SALES, AT LAKE Orion, MY 3-3732.

BRAND NEW MODERN SERVICE station, two bay, located in the middle of residential area. For information call FE 2-0161, after 5, call FE 3-1448.

SILENT PARTNER, $10,000, BUILD drive-in restaurant. Write Pontiac Press Box 105

WELL ESTABLISHED 3 CHAIR barber shop, 3 West Pike, or call OR 3-7063 after 7:00.

Grocery and Meat Market
$147,500 GROSS LAST YEAR. It is a very profitable business and it closes every Sunday, holidays and during the week at 7 p.m. except Friday and Saturday, 5 room modern apt. upstairs. Close to Pontiac. Owner is taking extended vacation after being in business for a long time. Why not go out and see it today? There is no obligation. The price is quite reasonable.

H. W. Bigelow
594 W. Huron St.
FE 5-9492 or FE 5-8845

BEER TAVERN 16 MILES FROM Pontiac. Gross better than $30,000 yearly. Full price $17,500 with 40 per cent down. Box 46, Pontiac Press.

Beer & Wine Store
You don't have to be a college professor to run this nice, clean business 30 years same location—better class clientele. Always a money-maker. Should gross $40,000 in 1956. $3,500 down will handle.

Restaurant
Real money-maker with small investment. Fully equipped restaurant and soda bar. Good year 'round business. Busy corner near good resort lake. Long term lease if desired. $1,750 cash.

Giroux-Franks
GENERAL REAL ESTATE
4395 Dixie Hwy. OR 3-9701
Open until 8; Sun. 1-5 p.m.

BY OWNER, RESTAURANT FOR sale. FE 4-1912.

424 OSMUN. EXCELLENT LOCATION for grocery or any other small business $65 mo. OL 2-9761.

GROCERIES, STOCK, FIXTURES for sale. Reasonable price. FE 2-3282 bet. 4 and 6 p.m.

HOT MOBILGAS FOR LEASE. Owner moving to Florida, some equip. E.O Jeep wrecker. Tune up machine, Etc or sale Phone OR 3-9774.

SALE BY OWNER. RESTAURANT. Located inside of theater building. Good business FE 5-2124

GULF
2 stall super service station. Very good location. low inventory. Call FE 2-9173.

RESTAURANT EQUIPMENT FOR sale, $500. Cash or terms. 321 S. Edith.

ROCHESTER AREA
Near busy intersection Zoned commercial. Lot 100 x 200. Block building. 22x44 An exceptional opportunity Full price $10,500. Call OLive 6-0371.
Maurice Watson, Realtor
"WE SELL THE EARTH"
311 W. Fifth, Rochester

"LET'S TALK BUSINESS"
TRADE
This grocery owner would consider your home or a land contract in trade. His established business now grossing over $125,000 a year. Living quarters are included. In small town near Pontiac. No chain store competition.

DOOR MFG. & HOME
Valuable highway frontage and established door manufacturing business near Detroit. If desired, business can be purchased separately. Now grossing near $50,000. Requires $12,500 down payment.

MICHIGAN BUSINESS SALES CORPORATION
JOHN A. LANDMESSER, BROKER
1573 S. TELEGRAPH RD.
FE 4-1582
Park At Our Front Door

LIQUOR TAKE OUT
With beer, Wine and groceries. Main Highway in growing home and resort area. Shown wonderful returns. $6,500 Dn. Plus inventory.

HOME & CABINS
On 5½ acres of lake frontage. 6 cabins plus bait tackle and boat business. Room to add more cabins or sub-divide.
C. PANGUS 1919 M15
Ph. Ortonville 132 collect

Partridge
IS THE "BIRD" TO SEE

DAIRY QUEEN just outside Pontiac in the center of the Lake area. Main highway location in bustling business district. Only $7200 down.

BUSY HARDWARE. Located west of Pontiac in the booming lake area. Off street parking. $3500 full price plus stock.

NORTHERN BAR. Without a doubt this is one of the best known and oldest taverns in the North. Doing $42,000 gross per year. Seating for 100. Owner's apt. Full price including real estate only $38,500 with $13,850 down. Will accept trade.

A SUPERETTE GROCERY located in the suburban lake region $160,000 gross per yr. $6,000 down plus stock.

WARD E. PARTRIDGE
REALTOR FE 4-3581
REAL ESTATE & BUSINESSES THRUOUT MICHIGAN
1050 W. HURON ST.
OPEN EVE. 7 TO 9

TO BUY TO SELL, REALTON PARTRIDGE IS THE "BIRD" TO SEE

SMALL RESTAURANT IN MIDland, for sale FE 4-9135.

VERY NICE CLEAN GROCERY for sale. Good neighborhood. Doing good business Must sell soon. Call FE 4-1009

GOOD MACHINE SHOP BUSINESS Half acre on corner, 2 buildings. 36x36 & 30x50 Will sell building separate or both; with machine business or without.

Large building, suitable for restaurant or store. Small building, 4 room house or small store. 106 ft. on corner of U.S. 23. Write for appointment. E. T. Oliver, Box 62 Pinconning, Mich

DRIVERS EXPERIENCED ON heavy duty trucks. You can purchase ready mix trucks with small down payment, excellent opportunity for brokers. This is a proven and profitable operation. Catsman Co 116 Ann Arbor St., Flint. Between 2:00 to 4:00 p.m.

OWN YOUR OWN BUSINESS for $500. Restaurant in Waterford on Dixie Hwy., 5843 Dixie. OR 3-5164.

THIS IS YOUR OPPORTUNITY to lease a modern Sunoco Station in Holly Mich. We train you with pay. Write Sun Oil Co., P. O. Box 590, Flint 1, Mich. or phone CE 2-1987, 9 a.m. to 5 p.m.

Business Opportunities 51

WANTED PARTNERSHIP IN good producing bar. Phone Lake Orion MY 3-5981.

ALPENA MOTEL
16 MODERN UNITS, 1 of the best in Michigan. Masonry construction, year 'round operation. Priced far below cost of reproduction. Run entirely by hired help. Bring your checkbook, this won't last!
ICE CREAM BAR
RESIDENTIAL SECTION of Pontiac. See the books and you will buy. Good lease.
SUPERETTE MARKET
ROCHESTER'S BEST. Showing $15,000 net profit. Short hours. Living quarters included in lease.
STATE-WIDE
B. D. CHARLES, REALTOR
Real Estate Service of Pontiac
1717 S. Telegraph FE 4-0521

Sale Land Contracts 52

ATTENTION INVESTORS
Contract Balance $7500. Discount at 20 per cent. Cost to purchaser $6000. Secured by new 2 Bedroom home. A-1 Purchaser's. Investigated. Call any hour. FE 5-9275 or FE 8-0441. Ask for Ted McCullough.
J. C. HAYDEN, Realtor

Money to Loan 53

(State Licensed Lenders)

LOANS $25 to $500
BENEFICIAL FINANCE CO.
(Provident Loan)
7 W Lawrence St FE 2-9249

GET CASH QUICKLY
Up to $500
1948 to 1955 cars Bring you title. Most deals closed in 30 minutes. Loans also made on furniture, signatures and other security.
Oakland Loan Company
202 PONTIAC STATE BANK BLDG.
FE 2-9206

LOANS
$25 to $500 $25 to $500
COMMUNITY LOAN CO.
30 E. Lawrence FE 2-7131
FRIENDLY SERVICE

YOU ARE Lucky
To have your account with Buckners in this period of unemployment.

Buckner customers who are out of work are treated with every consideration.

It always pays to deal at Buckners

BUCKNER
OFFICES ARE LOCATED:
PONTIAC, 2nd floor National Bldg.
DRAYTON PLAINS 4512 Dixie Hwy.
WALLED LAKE 230 Barnston (Next to Bank)
UTICA, 4562 Van Dyke
One block north across from Bank

Need $500
With fast, courteous service and on payments to fit your budget? Then you should visit our new modern office, so convenient to parking and shopping, where new private consultation rooms await you. Or phone FE 5-8121 and tell us your needs
Home & Auto Loan Company
7 N. Perry Street
(Second Floor)
Hours: 9 to 5; Saturday 9 to 1

WHEN YOU NEED
$25 to $500
You can get it quickly on your signature, car or furniture. No endorsers. Payments to suit your budget. We will be glad to help you with your money problems.
STATE FINANCE CO.
702 Pontiac State Bank Bldg.
FE 4-1574

LOANS TO $500
BAXTER & LIVINGSTONE
(Ground Floor)
64 W. Lawrence St. FE 4-1538

TEAGUE FINANCE CO.
202 N. MAIN
ROCHESTER, MICH.
LOANS $25 TO $500
AUTOS
LIVESTOCK
HOUSEHOLD GOODS
Ph. Rochester, OL 6-0711, OL 1-9791

LOANS
Extra Fast Service
on signature, car or furniture. Loans made without endorsers for any worthwhile purpose. Up to You can borrow $20-$50 quickly 20 months to repay.
HOUSEHOLD FINANCE
Corporation of Pontiac
3½ South Saginaw St., Kay Bldg.
2nd Floor Phone FEderal 4-0535

Mortgage Loans 54

LOANS $600 TO $1,500
1. For any purpose on homes, modern or not, in Oakland County
2. For home additions or improvements
3. To rough-in or enclose house partly constructed
4. To build a garage or on a garage home
5. On second mortgages
Apply 209 National Building, Pontiac or phone FE 4-4799

Swaps 55

WILL TRADE EQUITY IN 8 RM. house near Baldwin School for property in deer country or small acreage in Pontiac vic. FE 2-2603.

6½ HP ROTARY TILLER, WILL sell cheap or will trade. FE 5-9679

ACCEPT YOUR CAR AS DOWN payment on new 3 bedroom home on half acre, access to lake. Lake Orion vicinity OR 3-7497.

APT. ON WHEELS, 34 FT. TRAILer. Small down payment or will trade what have you. 448 Winding St.

ATTENTION! MASONS, CARPENters, plumbers or electricians. Will accept your labor for down payment on new 3 bedroom house. Lake Orion vicinity with lake privileges Call OR 3-7497.

EQUITY IN 42-FT. '55 MODEL housetrailer Deluxe interior. 2 bedrooms, sleeps 6. Now parked. Furniture & cash wtd. FE 2-5723. If no answer, call FE 5-5923.

Swaps 55

BUILDING LOTS WORTH $200-$400 accepted as trade in on used cars. H. J. Van Welt OR 3-1355.

EXPANDING CAMP TRAILER will accom. 6 people. Trade for good boat motor and trailer or cash. FE 4-6343.

GERMAN SHORT HAIRED POINTer for wood tools or cutting torches or cash. 2689 Judah Rd. FE 5-3960.

LARGE EQUITY IN TWO LOTS. Clarkston Estate. For housetrailer. Ortonville 15R4

LARGE OLD HOUSE ON WEST side sell or trade for house in country. 12 mile radius. FE 2-5549.

LATE 1951 BUICK 4 DOOR SEDan. Super Riviera, trade for good half ton or three quarter pickup. H. P. Sutton. Ph. MY 2-6432.

NEW 6 RM HOUSE, LARGE LOT, G.I. mtg., trade 27-33 ft. trailer. OR 3-7746.

SWAP 1. 16 FT. CANOE, 1-3 wheel trailer, 1 set hair clippers, 1-8 MM movie camera, 1 outboard motor. call FE 5-6739 after 6:00.

WILL SWAP 17" CROSLEY CONsole TV for motor scooter, OLive 2-6707.

WILL SWAP WELL ESTABLISHED grocery store for new Buick or what have you? Call after 8:00 P. M. FE 5-6787.

WILL TRADE HOUSES OR COTtages which should be wrecked or moved, for anything. OR 3-9350 3810 Dixie Hwy. See Mr. Hook.

WISH TO TRADE FREE AND clear lake privileged lots for late model pickup. Must be in good running order or will take over equity, FE 4-2252.

WILL SWAP NEW MIDLAND tractor with sulky, 24-inch lawnmower, and snow plow for good aluminum boat and trailer. We rent floor sanders, waxers, hedge trimmers and ladders. Lawn mowers sharpened. $2.50.
BARNES HARDWARE
742 W. Huron St FE 5-9101

For Sale Clothing 56

2 MENS SPORTS COATS SIZE 38, girls St. Mary's wool coat size 14. Call OR 3-4679 after 3:30.

BIG SALE THURS. THROUGH Sun.—School clothes & for all the family. Cheapest here. 1220 Baldwin.

BROWN MOUTON COAT, MINK dyed weasel fur cape, size 10, like new. Reasonable. FE 4-2663 after 5:00.

FLOWER GIRL DRESS, SIZE 4, Nile Green never worn. FE 2-5027.

NYLON FLOWERGIRL'S DRESS. Full length Size 4. OR 3-4465.

WHITE SATIN AND LACE WEDding gown and hoop, size 12, hand made, will sacrifice at $75. Original cost $200. OL 2-7073.

Sale Household Goods 57

¾ BED, SPRINGS AND MATtress, Coffee table, end table, occasional table. 68 Glenwood.

1 GOOD SPRING AIR FILLED mattresses. 2 venetian blinds, 1 bathroom scales, Cheap. FE 5-8530.

2 PC. LIVING ROOM SUITE, ODD chair and ottoman. Coffee table and end table. FE 4-3909.

2 NEW 9x12 LINOLEUM RUGS. $5.50 each. FE 8-1305.

3 PIECE BEDROOM SUITE, LIVing room suite, swivel rocker, 21 in. TV., sweeper all like new. FE 4-1978.

5 PC. WOOD DINETTE SET, BEST offer. EM 3-4622

9 FT. GAS REFRIG. CLEAN. $65. FE 5-2706.

9 FT. COLDSPOT REFRIGERAtor. Runs perfect. FE 4-3190.

12 x 24 DUBONNET WILTON rug with pad. 431 Oak St. Rochester. OL 2-3476.

APARTMENT SIZE GAS RANGE, four burner $129.50 value $89.95. Slightly scratched also several full size ranges in electric and gas at extraordinary values. Michigan Flourescent, 393 Orchard Lake Ave.

ABOUT ANYTHING YOU WANT FOR THE HOME CAN BE FOUND AT L&M SALES

A little out of the way but a lot less to pay Special while they last, lawnmowers, $2 up and up. Gas and electric refrigerators, ranges, and water heaters Bathroom fixtures beds, chests, dressers vanities and springs and mattresses Living room suites, occasional chairs tables, lamps, TV sets, radios rugs dining room suites Dinette sets and many other misc items NEW & USED. Visit our trade-in dept for real bargains
USE OUR LAY-A-WAY PLAN OR EASY TERMS
UP TO 24 MONTHS TO PAY
We buy sell or trade Come out and look around. 2 acres of free parking
OPEN DAILY 8 TO 9
AND SUN 4-5
L & S SALES CO.
4 miles E of Pontiac, or 1 mile E. of Auburn Heights on Auburn Rd., M59
PHONE FE 5-9241

A-1 CONDITION GAS RANGE, $20. 2401 Opdyke, Apt. 9.

ANTIQUE WALNUT DROP LEAF table, 42x46, and walnut spinet dest. FE 5-9038.

HAMILTON ELEC. DRYER, NICE condition Only $85 MI 6-1300.

12 CUBIC FT HOT POINT FREEZer, demonstrator $229.95. FE 5-8431.

ASPHALT TILE 3c
Linoleum Floor Tile 2c
Unclaimed Linoleum $2.49
Surplus Paint $1.49
White Enamel $1.98
HAROLD'S PAINT & LINOLEUM
140 S Saginaw

BABY WASHER $30. PERFECT cond. Wringer $5 109 Chamberlain.

BENDIX ELECTRIC DRYER. New fully guaranteed delivery, and installed. No down payment. 82 per week. Maytag washer, late model, A-1 condition $39. Phone MY 3-3711.

BOTTLE GAS
New low price Complete installation Only $5 plus gas. Kenyon Bottle Gas OR 3-2491

CASH FOR YOUR FURNITURE or tools, OR 3-2717.

COLDSPOT DEEP FREEZE, 1 yr. old. Full size coil spring FE 4-5364. Call after 4.

17" RCA USED CONSOLE TV. $49.95. TV antenna kit, $9.95.
WALTON TV
Walton, Cor. Joslyn FE 2-2287

APPLIANCES
TRADE-INS GUARANTEED
Automatic washers $69.50 up
Wringer washers $22.50 up
Refrigerators $39.95 up
Vacuum cleaners $ 7.95 up
Roy's Replacements Parts & Service 56 Oakland

ANTIQUES NEXT TO TRAIL'S End Boat Houses, Pontiac Lake. OR 3-4036.

CASH FOR SMALL RADIOS AND portables, FE 5-8755.

CROSLEY REFRIGERATOR, APT. size. With shelves on door. Good working condition Only $49.95. MI 6-1300

12x12 LINOLEUM $7.20
4½ FT. WALL TILE 25c
QTD. HOUSE PAINT, GAL. $1.95
15c VINYL INLAID TILE 10c
RBR. BASE PAINT, GAL. $3.50
5YERS. 141 W HURON. FE 4-3064

CHAIRS—CHROME, IDEAL FOR extra kitchen chairs, have a number of odd sets in variety of colors. Terrific values. Michigan Fluorescent. 393 Orchard Lk. Ave.

DAVENPORT & CHAIR, BEDroom suite, desk and chair, occasional chair, small rocker. 288 E. Blvd. S. FE 2-3946.

DELUXE FLOOR MODEL IRONer, Excellent condition. MI 4-9024.

DINING ROOM SET, 6 PC. $25. Crosley radio-phono. comb. $10. Birch flush door, 6'6" x 31". 4 ft. of sliding door track. OR 3-8401.

DUNCAN PHYFE DROPLEAF MAhogany dining room table, chairs, leather pads like new. FE 4-6706.

FOR SALE CLEAN ALMOST NEW inner spring mattress $15. OL 1-0433.

FREEZER UPRIGHT, ONE OF America's best makes, freezer and food guaranteed for 5years $395 value $279. Slightly scratched in transit. Michigan Fluorescent, 393 Orchard Lake Ave.

FREEZER
1956 11 Cu. Ft. Chest
Nationally Advertised
$199.95
The L. A. WAGNER CO.
1960 N. Opdyke
FE 5-9221

FULL SIZE GAS STOVE. REAsonable. FE 7-8050

FULL SIZE MATTRESS PERFECT condition. FE 2-4279.

FURN. FOR SALE
FE 5-3566

CARNIVAL by Dick Turner



"When I ordered roast beef RARE, I didn't mean SCARCE!"

Sale Household Goods 57

GOOD 8 PIECE DINING ROOM set, $25. FE 5-5237.

HEYWOOD WAKEFIELD TABLE, one leaf, pads. Champagne finish, excellent condition, $60. FE 2-0078.

HOME FREEZER 16 CU. FT. 4 years old, $150. LInco1n 2-6204.

HOTPOINT ELEC. RANGE, $80. 3 Brown shag rugs. MA 6-3576.

IRONER, $35; BABY BED, $15; bicycle, $15; auto. washer, $30. FE 5-9173.

KENMORE ELECTRIC IRONER, good condition $35 FE 5-5027, after 4 p.m.

KENMORE GAS RANGE WITH double visualite oven fully automatic, 8 pc. chrome dinette set. Other items. FE 2-6864.

KITCHEN TABLE AND 4 CHAIRS, wall cabinet. Reasonable. FE 8-1453.

LARGE 2 DOOR KELVINATOR refrig., suitable for restaurant or store. FE 4-6640 or FE 2-5409.

LARGE MODERN COAL HEATing stove, good condition. $35. Call before 1:30 P.M. FE 8-0742.

LINOLEUM & PAINT SALE
½ price at Jack's. 277 Baldwin

LIVING ROOM SUITE FOR SALE. FE 2-7741.

MOTOROLA 17" MAHOGANY CONsole cabinet. Only $69.95. MI 6-1300

MUST SELL
DELUXE ELECTRIC STOVE AND REFRIGERATOR. ALSO PC. MAHOGANY BEDROOM SUITE AND COMPLETE LIVING ROOM FURNISHINGS. ALL IN GOOD CONDITION AND VERY REASONABLE. OR 3-8066.

NEW 9x12 RUG AND PAD, SINGer sewing machine, Girl's bike. FE 2-3700.

ONE DRESSER WITH MIRROR and chest, modern walnut. EM 3-2703.

PHILCO CONSOLE RADIO & PHOnograph combination, $50. OR 3-2841 or OR 3-9775.

RCA AIR CONDITIONERS—FREE INSTALLATION.
CRUMP ELECTRIC
3468 Auburn Rd.
Auburn Heights

REBUILT WASHING MACHINES, all makes guaranteed. Thyle Electric, 802 N. Johnson. FE 4-5169.

REFRIG. AND BABY BED FOR sale. Like new. 93 S. Midland.

REFRIGERATOR, $35. WASHER, $20. 17" TV $35. Gas stove, $20. Other items. FE 5-2766.

ROLLAWAY BEDS SIMMONS coil spring and mattress. Platform rockers, portable washer, maple chest, girl's dressing table. FE 5-7322.

SOFA, MATCHING CHAIR, END tables, lamps extra chair, clean, good con reasonable. 804 Owego Dr., after 6 p.m.

SPECIALS ON HOME FURNISHINGS
2 piece living rm. set $15
Sentinel T. V. $25
9 piece dining rm. set $59
Bed spring and mattress $12
Frigidaire $35
9 by 12 Shag rug $12.50
L. C. Smith typewriter $15
Gas Range $15
G. E. Electric range $49
We buy sell or trade
Oakland Furniture Co.
104 S. Saginaw St. FE 2-5523

SPECIAL, EUREKA VACUUM cleaner, $69.95 floor model, $49.95. R. B. MUNRO, 1060 W. Huron.

STOVES, BOUGHT SOLD, EXchanged, Turner's. 602 Mt. Clemens. FE 2-0001.

3 PC. LIVING ROOM SUITE. Light blue. Good condition. Cheap. OR 3-1602.

SALE OF HOUSEHOLD FURNISHings. FE 2-8547 or 533 DeSoto.

USED REFRIG. $39.95
Used gas stove $20.00
Used Washer $5.00
Rollaway bed with mattress $14.95
New Bunk Beds from $39.95
LORD'S WAREHOUSE
2239 Elizabeth Lake Road
FE 8-3741

SOLID MAHOGANY CHEST WITH large mirror, $30. MI 6-1139.

TRADE-IN DEPT.
Chest of Drawers maple $ 9.95
5 piece breakfast set $ 9.95
Lounge chair $14.95
China cabinet $19.95
Gas range $24.50
Davenport & chair $34.50
Elec. range $34.50
Vanity chest & bed $39.95
6 piece dining rm. set $49.50
MANY ITEMS
CONVENIENT TERMS
THOMAS ECONOMY FURNITURE CO.
361 S. Saginaw St.
PONTIAC, MICH.

TABLETOP GAS STOVE, $20, BASsinet. $4. FE 2-4528.

TRADE ELECTRIC RANGES FOR gas ranges R. B. Munro, 1060 W. Huron

TRADE-IN DEPT.
2 Pc living Rm suite $19.95
3 Pc. metal bed complete $19.95
Recond. electric washers $29.95
Drop leaf table & 2 chairs $10.95
3 in gas range $29.95
Small 5 pc wood dinette $24.95
Occasional chairs $ 6.95
MANY ITEMS NOT LISTED ABOVE
WYMAN'S
18 W Pike St FE 4-1122

VACUUM CLEANERS, PARTS, brushes, all makes. 956 Myrtle.

USED GAS RANGES, $29.50 AND up. R. B. Munro Electric Co., 1060 W. Huron.

USED WASHING MACHINE WITH pump. FE 8-3788.

USED VALUES
Hotpoint refrig. $89.50
Kelvinator refrig. $59.50
Coldspot refrig. $49.50
MW refrig $59.50
Frig. auto. washer $79.50
Hamilton dryer $89.50
Hotpoint elec range $89.50
Above merchandise in very good condition
CLAYTON'S
Furniture Appliance
3065 Orchard Lake Rd
Keego Harbor
FE 5-8811 or FE 5-8974

USED REFRIGERATORS, FOR $49.50 and up R. B. Munro Electric, 1060 W. Huron

USED HOTPOINT IRONER, $49.95
RCA colored TV $375
Used TV's $24.95 & up
New Norge Gas Ranges $99.95
Used Refrigerator $74.95
Sweet's Radio & Appliance
622 W. Huron FE 4-1132

WASHING MACHINE CONVENtional with automatic pump, $129.50 value $89.95. Michigan Fluorescent, 393 Orchard Lake Ave.

Sale Household Goods 57

USED GAS WATER HEATER, $25. R. B. Munro Electric Co. 1060 W. Huron.

WAYNE GABERT'S APPLIANCE SALE
up to 25% DISCOUNT
On all new floor samples. Washers — Dryers — Ranges — Refrigerators—TV sets—etc.
2 YEARS TO PAY
Delivered, Installed, Serviced
121 N. Saginaw FE 5-0189

WELSH BABY CARRIAGE, LIKE new. FE 4-7625. Aft. 6.

WESTINGHOUSE REFRIGerator, Good cond. $75. FE 5-9194.

WESTINGHOUSE DELUXE 30 inch auto. elec range. Full porcelain large bake or broil oven, full width fluorescent glare-free light. Auto timer, 3 storage bins, new condition, cost $244.50 sell $125. Reason for selling, changing the color. Phone MAfair 6-3553.

For Sale Miscellaneous 60

1 CONVERSION OIL BURNER, gun type, $35. Call after 5:30. EM 3-3494.

1 21" HOMART ALL STEEL FURnace, used 1 winter. Price, $60. Call after 5:30 EM 3-3494.

⅜" SHEETROCK..$1.44
Rock Lath $ 1.02
Knotty Pine $14.00
Very fine grade of dimension.
2x4's; 2x6's; 2x8's $ 95.00
Sheathing Boards 6' to 12', $75 & $85.00
1,000 ft. Pickup prices.
Slightly higher delivered.
Cement $ 1.35
BLACKETT'S
BUILDING SUPPLIES
8161 Dixie Hwy MA 5-5811

20 IN. WINDOW FAN, 1 HP Craftsman elec. mower. Like new. FE 5-1949.

22 IN. REO ROYAL DELUXE reel lawn mower 1 yr. old $55. 22 in. Clenson hand mower $10. Porch glider, like new. FE 5-3458.

10 CU. FT. CHEST TYPE FREEzer, $120. FE 2-0023 call after 4.

24-RECORD NICKELODEON, NINE 24x24 Formica top chrome stand pedestal tables. 9 ft. GM Frigidaire refrigerator Estate 6 burner gas range with grill, 40 folding chairs like new. FE 5-3474.

2 DOUBLE BREEDING CAGES for canaries, FE 5-2287.

52 GAL. ELEC. HEATER $74.95
30 Gal. Auto. Gas Heater $44.95
Cab. sinks & fittings $59.95 up.
Laundry trays, stand, faucets $18.95
SAVE PLUMBING
172 S. Saginaw St.

50,000 B.T.U. WALL FURNACE. Complete with auto. blower and steel fabricated chimney. Excond. Reasonable. OR 3-9062, after 4.

ALUMINUM SCREEN PORCH ENclosures, also portable models. All self installed, patio slabs and re-inforced colored barbecue.
SEE OUR DISPLAY
At 4701 Dixie Hwy. Call OR 3-1224, eve. FE 4-6509.

A. O. SMITH ELECTRIC HOT WAter tank, sold by Detroit Edison Co. practically new, capacity 40, 60 or 80 gal. Price $75. Greenleaf 4-3230.

AUTO. WATER HEATERS, $44.95, 5 ft. cast iron tubs, $64.95 Reverce trap toilets $21.11, 3 pc. colored bath tub toilet, and lavatory $89.95 G A. Thompson, 80 S Perry.

AUTO. OIL FURNACE
Factory new. $265. OR 3-5634.

BUY NOW
KEMTONE — KEMGLO — SWP PAINTS
Our stock is new and complete. We still have a good supply of used white pine 2x12 timbers priced for a quick sale
Used 2x6-2x8-2x8-2x10—2x12's
YOU CAN'T BUY BETTER LUMBER
Redi-Mix concrete & mortar $1.15
New & used doors—flush & panel.
Windows made to your order.
Steel clothes posts—$11.46 or
Sheet-rock—C&C—$1.55
Rocklath—C&C—$1.15
Bldg boards—insulation—plywood
Plyscord—nails—dore hardware
Felts—roll roofing & shingles.
We are more than happy to figure your complete building needs.
OUR LOW PRICES WILL PLEASE YOU.
YES, WE HAVE FHA TERMS.
SURPLUS LUMBER
& Material Sales Co.
5340 Highland Rd (M59) OR 3-7092
OPEN 8-5:30 Closed Suns.

ANCHOR FENCES
No money down. FHA approved. FREE ESTIMATES. FE 5-7471.

BUILDING? REMODELING? REplacing your old furnace? Call FE 4-6509
For lowest factory prices on gun type models. Free estimates on duct work — Terms.

4 INCH SOIL PUPE 5 FT. $ 3.69
Sump Pumps $32.95
SAVE PLUMBING SUPPLY
172 S. Saginaw FE 5-2100

BOY'S ENGLISH 26" BIKE, EXcellent condition, $50. 3 speed portable phonograph, $20. MI 6-2017 after 5.

BURMEISTER
4x8¼" Plasterboard $1.25
4x8⅜" Plasterboard $1.55
4x8½" Plasterboard $1.75
4x7¼" Plasterboard $1.90
1x10 and 4x12 also in stock.

25 lb. Crown Coat in. Q. $2.25
25 lb. Joint Cement in Q. $2.20
250 ft. joint system $3.75
250 ft. perforated tape $1.90
20 lb. bag of gypsolite $1.15
50 lb. bag of lime $ .89
4x8 ¼" fir plyscore $5.45
4x8 ¼" plywood $3.95
100 ft. bag 2" insulation $4.25

MAKE SURE ITS
BURMEISTER
Northern Lumber Co.
8197 Cooley Lake Rd.
Pontiac EM 3-4171 & EM 3-3747
Telegraph & 6 Mile Rd
Detroit FE 1-4184

BEEF AND PORK HALF AND quarters Opdyke Market. FE 5-7941

CLARY ADDING MACHINE. CASH register, electric pop cooler, deep freeze, other miscellaneous restaurant items. Call FE 4-9829 after 5:30 p.m.

BATHTUBS 5 FT. RECESSED, chipped $39.95. Lavatories complete $14.95, stall showers $34.45. Michigan Fluorescent, 393 Orchard Lake Ave.

CABINET SINKS FROM $59.95. Sinks to build in from $3.95. Double sinks from $9.95. G. A. Thompson, 80 S. Perry.

For Sale Miscellaneous 60

⅛ BAG CEMENT MIXER, GUARanteed. Good condition. FE 2-0077.

BATHROOM FIXTURES, YOUNGstown kitchen, furnaces: Oil, gas and coal. Hot water and steam boilers, automatic water heater. Hardware electrical supplies. Crock and tile, galvanized copper pipe and fittings. Lowe Bros. Paint. HEIGHTS SUPPLY, 2085 Lapeer Rd FE 4-9431

Cleanup Time Is Here
Come in and see our new decorations—featuring the new "Level-on" interior paint.
CHURCH'S INC.
107 S. Squirrel Rd. FE 2-0233

CLOSING OUT
15c inlaid tile (9x9) 9c
50c wall tile 20c ft.
$4.95 paint $1.99 gal.
Linoleum 39c yd.

Sale Farm Produce 75

CHERRIES. PICK YOUR OWN. Orr Farm, 9215 Maceday Lk. Rd., Clarkston.

CHERRIES, GOOSEBERRIES AND red currants for sale. Bring containers. 433 Franklin Rd.

FREE: ABOUT 6 ACRES STANDing alfalfa. To party with required machinery. Do not call unless you have equip 5 miles W. on M59 Apply Phone OR 3-1512.

GET YOUR ORDER IN FOR RED raspberries now. 1196 Vinewood. FE 7-8868

RASPBERRIES. 30c A QUART. Pick your own. 5281 Dixie Hwy.

Sale Farm Equipment 76

'52 JOHN DEERE MODEL A tractor, cultivator and plow. Harold Witt, 1 mile east of Wixom on M218.

ALLIS CHALMERS 60 COMBINE. With aux. motor Like new. 3060 Hiller R. Orchard Lake.

BARGAINS IN USED FARM TOOLS. PLUS NEW OLIVER EQUIPMENT AND PARTS PROUT-X OLIVER SALES ON M24, JUST NORTH OF OXFORD.

BOLEN'S AND WHEEL HORSE riding tractor Several tillers and lawnmowers. Evans Equip. 6507 Dixie Hwy. MA 5-7878.

FRAZER ROTO TILLERS, NEW & used. Parts and service demonstrations. Ports Spade Power Tillers. Sales and rentals. Avis Service 1380 N. Opdyke Rd. Pontiac FE 4-4380

GOOD BARGAINS

Two used F-2 Case combines, $375 and up.
John Deere tractor with motor, $425
Used Vac Case with Eagle Hitch
Used Ford tractor with Sherman transmission.
Used Allis Chalmers B. tractor.
Used Farmall A tractor.

$350 AND UP.

HOUGHTEN & SON
828 North Main Rochester
OLive 1-9761

GOOD JOHN DEERE 12A COMbine. Motor attached. FE 5-1039.

'51 FORD TRACTOR WITH LOADer. Taison blade, FE 4-0390.

AA BUYS AT LEE'S

Riding garden tractors, the famous gardener-all-economy-wheel horse and Brady. Price $295 up. Walking tractors, $139 up. Roto tillers, $129 up. Clinton chain saw, $139. Rotary mowers, at best prices in town Terms to suit. LEE'S SALES & SERVICE
921 Mt. Clemens St. FE 3-9830

INTERNATIONAL HARVESTER Combine with motor and pickup attachment. 765 Palmer Dr.

INTERNATIONAL 50-T BALER, Good cond., Oakland 8-2179.

McCULLOCH CHAIN SAWS; DROP in and see 'em at W. F. Miller's Garden & Lawn Equipment, 1593 South Woodward, (North of 14 Mile Rd.), Birmingham, Mich. Phone Midwest 4-6053.

SEE US FOR NEW AND USED hay tools. Stock tanks, John Deere and New Idea. Davis Machinery. Phone 45R2 Ortonville.

McCULLOCH CHAIN SAWS Rentals, Parts & Repairs 1890 Crooks Rd MI 6-0446

USED GARDEN TRACTORS AND EQUIP. ALL SIZES AND MAKES. PRICED TO SELL. FROM $50 AND UP CREDIT TERMS FE 4-0724 FE 4-1112

KING BROS.
YOUR I H. DEALER
PONTIAC RD. AT OPDYKE

FOR A GOOD DEAL ON NEW McCORMICK
NO. 46 PTO BALERS
SIDE DELIVERY RAKES
PTO MOWERS
COME IN AND SEE US NOW
WE TAKE TRADE-IN AND CREDIT TERMS
FE 4-0724 FE 4-1112

KING BROS.
YOUR I H. DEALER
PONTIAC RD. AT OPDYKE

Auction Sale 77

AUCTION SALE EVERY SAT. P.M. L. Tyler, MYrtle 2-1521.

AUCTION SALE EVERY WEDNESday night, 7 p.m. Large assortment of household furniture, tools and personal effects, L. E. Smart, Sale Farm, 30 West Tienken Rd., Rochester.

FURNITURE AUCTION: SAT. July 21st at 12 noon at 56 S. Washington St. in the village of Oxford, To close the estate of the late Bina Winslow including the household goods of the late Mr. & Mrs. Wm. Blashill. 8 rooms of furniture, incl. several nice antiques, beds, dressers, ass't of chairs, Frigidaire, electric stove, electrical appliances, rugs, dishes, etc. Donald O. Tripp, Adm. Metamora Bank, Clerk. H. A. Fritsch & Son, Oxford Auctioneers. OA 8-2814.

HOUSEHOLD AUCTION, THURS. July 19th, 1 p.m. at 5485 Elizabeth Lake Rd. 5 mi. west of Pontiac. 5 rooms nearly new furniture. Mostly limed oak. 15 ft. deep freeze. 7½ ft. refrigerator. Electric washer, Norge dryer. Ironrite ironer. 21 in. TV. 2 large wall mirrors, 36x48 and 42x72. Foam rubber davenport & chair. 2 bedroom suites. Small dining room suite. Dishes and utensils. 1939 Chevie coupe. Power lawn mower. Power bench saw. Hand tools. Garden tools. Ladder. Lumber, etc. James Dinkel, Prop. Arnold & Hickmott, Auctioneers. Phone OA 8-2236 or OA 8-2159, Oxford.

SAT., JULY 21ST, 1 P.M. DAIRY auction, 4 miles east of Metamora to Hosner Rd., then 4 miles south on Hosner Rd. Or 6½ miles northeast of Oxford on N. Oxford Rd. to 5280 Hosner Rd. 38 head of good young dairy cattle, which includes: 9 Holstein cows, 11 Guernsey cows 2 Jerseys and the balance are heifers from 6 weeks to 15 mos. old. Many of these cows are either near fresh or coming in in base months. Also 3 unit Chore-Boy low vacuum milker. 6-can milk cooler. 13 milk cans, and other dairy equipment. Metamora Bank, clerk. H. H. and M. K. Acheson, props. J. A. Arnold and Bud Hickmott, auctioneers. Oxford OA 8-2236 or OA 8-2159.

For Sale Housetrailers 78

PONTIAC CHIEF
AMERICA'S FINEST
37' to 50' 1 to 3 bedrooms.
SARATOGA
30' TO 45.' PRICED TO SELL
Also a fine selection of reconditioned modern mobile homes, 22 ft. to 46 ft. 2 and 3 bedrooms. These may be purchased on our new deferred payment plan. A credit life policy free on all contract purchases.

HUTCHINSON MOBILE HOMES
4301 Dixie Hwy.
Drayton Plains, OR 3-1202
and
2380 S. Dort Hwy. Flint

33 FT. LIBERTY, HEATED FLR., tandem wheels, dolly, full size color bath, tile floor. FE 2-6097.

41 FT. NEW HOME, '56 MODel. Deluxe interior. 2 bedroom. Will take cash or cash and furniture for equity. Take over payments. FE 8-1859.

ALL ALUMINUM HOUSETRAILER 25 feet. Small down payment. 420 Baldwin.

MUST SELL AT ONCE, 37 FT. 1953 Shult deluxe model in exc. condition. Ideal for couple with children. TV included. OR 3-3631.

OXFORD
Trailer Sales

General coaches 10 ft. wide up to 45 ft. long, 2 bedrooms, 20 gal. water heater, jalousie windows, house type furnaces. Here's a real mobile home 27 to 45 ft. Stewart's latest balcony kitchen 27 to 50 ft. People are really talking about this latest in mobile homes.
The new Va-Ka-Shun-Ette traveler and Holley Runabout are regulars on our lot, we have several trailers we will sell on rental basis. Parts and accessories. 35 trailers to pick from. Phone MY 3-0721. M24 one mile S. of Lake Orion.

31 FT. ROYAL GOOD CONDItion. Lot 39, 3300 Elis. Lake Rd.

31 FT. NEW MOON FE 4-2853

38 FT. 1953 RICHARDSON, MODern, very good condition. $1,000. Phone FE 8-2851.

For Sale Housetrailers 78

41 FT. NEW HOME, '56 MODEL. Deluxe interior. 2 bedroom. Will take cash or cash and furniture for equity. Take over payments. FE 8-1859.

OXFORD MOBILE MANOR IS NOW open. Lot size 40 by 40. Every trailer will set on 16 by 40 ft. cement slab. Side walks — 35 ft. wide sts. Rm. for garden at the rear of every lot. Cars can park in front of trailer. Quiet restful safe for children. Rates $25 per month plus school tax. See caretaker at Park, 1920 Lakeville Rd 2 miles E. of Oxford. Phone Oakland 8-3022 or MY 4-0721 for further information.

Trailer Exchange
ANDERSON
CHAMPION
GREAT LAKES
BEEMER

1, 2 and 3 bedroom 16 to 51 ft. 10 ft. wide available. We finance as low as 15 per cent dn. as long as 6 yrs—72 months to pay. Bank rates. Late model modern jobs. Re-conditioned, like new. As low as 10 per cent down. Some used trailers, like rent—no down payment at all.

BOTTLE GAS
ACCESSORIES STORE
60 S. Telegraph FEE 3-3200
Open Eves & Sun. p.m.

42 FT. CARDINAL, 2 BEDROOMS, sleeps 8, sell equity cheap, very small payments. Day, FE 2-7053. Eve. MI 6-5584.

Rent Trailer Space 79

LAKE FRONT LOTS, CHILDREN'S playground, cement patios. Strictly modern and permanent. Mobilhome Estates. 9516 Highland Rd.

AUBURN HGTS. PK., NEW, PAtio's, clean, scenic, large lots, restricted. 170 N. Opdyke, ½ mile southeast Pontiac. FE 5-8519.

Auto Accessories 80

'53 PLYMOUTH COUPE. SET OF '55 Chevy heads, reworked. FE 4-1702. '53 Dodge, full race.

AUTO GLASS SERVICE
Glass installed while you wait. We use the highest grade of glass. Free 1 lb. of coffee to a customer. All work guaranteed. Insurance jobs honored.
Open Saturday Until 4
Hub Auto Glass Co.
122 Oakland Ave FE 4-7066

For Sale Tires 80-A

A-1, 670-15 WHITE WALL GOODyear, new $16.95 plus tax. Exchange. 503 S. Saginaw. FE 4-0687.

GOOD USED TIRES, $1.50 UP. also white walls. 503 S. Saginaw. FE 4-0687.

GOODYEAR, FIRESTONE, GOODrich U. S. black or white side walls off new cars. Full guarantee. Up to 50 per cent off. Standard sizes.

ED WILLIAMS
451 S. Saginaw at Raeburn

GOOD USED TIRES, BARGAIN Spares, all sizes, $3.50 and up. These tires traded in on new Kelly Springfield at

SERVICE TIRE
& TREADING CO.
481 N. Perry St. FE 5-0649

4 WHITE WALL TIRES. 650X16. Practically new. Reasonable. FE 4-0006. After 5:00 p.m.

Auto Service 81

CRANKSHAFT GRINDING IN THE car. Cylinders rebored. Zuck Machine Shop, 33 Hood. Phone FE 2-2562.

HYDRAMATIC, FORD-O-MATIC & Merc-O-Matic transmissions. Rebuilt, exchanged and installed. Guaranteed. FE 7-8541.

Sale Motor Scooters 82

'52 EAGLE, NEWLY OVERhauled. OR 3-0804.

ALL STATE CRUSAIRE MOTOR Scooter. OLive 3-7097.

HARLEY DAVIDSON '48-45. $275. G. M. Humble. EM 3-4922.

For Sale Motorcycles 83

1946 HARLEY DAVIDSON 45. FE 4-2944.

'48 HARLEY - DAVIDSON. LIKE new. Loaded with extras. 469 Irwin. FE 4-9406.

FOR PARTS AND SERVICE ON your Harley Davidson, See Harley Davidson Sales Co, 372 South Saginaw.

INDIAN MOTORCYCLES SALES. Mac's Collision, 2015 Cass Lake Rd, Keego Harbor. FE 4-1762. Bill McCain

PONTIAC M-C SALES AUthorized Triumph A. J. S. Matchless dealer Parts, sales, service. 232 East Pike St

For Sale Bicycles 84

GIRL'S 26" BIKE, LIKE NEW. FE 2-2961.

Boats & Accessories 85

1-16 FT. OLD TOWN LATERITE boat, with 10 h.p. Johnson motor. $225. Call after 5:30 EM 3-3494.

12 FOOT DUNPHY WITH ALL accessories. 1956 Mercury M25. Tee-nee Trailer, $650. Can be seen at Mobil Gas Station in Rochester.

13 FT. LYMAN, 15 HP. 1 YEAR old. Perfect condition. Very cheap. FE 3-9792. Saturday and Sunday only.

14-FT. PLANK BOAT. 25 H.P. Evinrude motor, and trailer. FE 4-8064.

14' FIBERGLASS BOAT, HONEYbomb double bottom, Laminated color, 62" Beam 23" Free Board. 16" Transome. OR 3-3537.

14 FT. RUNABOUT WITH 25 HP Johnson motor, remote control & trailer. Reas. 50 Ellwood Ave.

14 FT. METAL BOAT, 6 HP ELgin motor. $125. OR 3-2841 or OR 3-9778.

14-FT. BOAT WITH TRAILER. Evinrude 22½ h.p. motor, $295. FE 2-8998 after 4 p.m.

14' ALUMINUM LONE STAR BOAT 16 h.p. Scott Atwater mtr. $550. FE 4-7752 250 S. Johnson.

16 FT. SAILBOAT, VERY SEAworthy. OR 3-7774.

18 FT. 6-CYL. GARWOOD. 128 Oakland Ave

20 PER CENT OFF GLASS CRAFT boats, 17 ft. aluminum canoe slightly damaged, was $235 now $190. 225 Lacross 12 ft. shopworn $125. We take trade, see us first on your boats and motors. Mercury Mark 30 25 elec. demos. priced right Used Johnson 16 H. P. $100. Cliff Dwyer Gun and Sports Center 15210 N. Milford Rd. Holly.

5½ H.P. JOHNSON OUTBOARD motor. Like new. $150. FE 5-9340.

1951 JOHNSON, 25 H.P. EXC. shape. MY 3-3732.

15 HP EVINRUDE OUTBOARD motor. FE 5-8354.

18' INBOARD AND TRAILER. $250. OR 3-9503

1954 SPEEDLINER RACING HULL, equipped. Reasonable MY 3-3732.

14-FT BOAT ON WHEELS INCL. oars, locks anchor, running lights and cover. 249 S Telegraph After 5. Price $225.

17 FT. CHRIS CRAFT UTILITY. OR 3-7184.

ALUMA-CRAFT BOATS
PENNYAN BOATS
EVINRUDE MOTORS
MICHIGAN PROPELLERS FOR ANY BOAT & MOTOR
COMPLETE OUTBOARD SERVICE
ALL MARINE PAINTS AND VARNISHES
We have several new outboard runabouts used as demonstrators for sale at a greatly reduced price.
MARINE SALES & SERVICE
422 S. TELEGRAPH

FOR BEST QUALITY MARINE SUPPLIES—SEE HARRINGTON!
Your authorized dealer for:
EVINRUDE MOTORS
Whirlwind boats
Wolverine boats
Grumman canoes
Old Town canoes
Sterling trailers
Standard steel pier
Marine Hardware & paints
E-Z TERMS
Harrington Boat Works
1889 S. Telegraph Phone FE 2-8033

CENTURY TROJAN
YELLOWJACKET
CADILLAC ALUMINUM BOATS
MERCURY MOTORS—DOCKS
HOISTS
INLAND LAKE SALES
3127 W. Huron Pontiac FE 4-7121

ART CRAFT BOAT COMPANY. Sail boats, rigging covers, repairs, masts, winter storage, inside or out. 2915 E. Maple Rd. JOrdan 6-2333

JOHNSON OUTBOARD MOTORS Sales and Service Starcraft & Lonestar boats Teenee and Little Dude trailers Everything for the boat.
OWENS MARINE SUPPLY
396 Orchard Lake Ave.
Phone FE [illegible]20

MERCURY AND CHAMPION OUTboard motors
ANDERSON
HARDWARE CO.
2182 S. Telegraph FE 5-9962

NEW ROWBOAT FOR SALE FE 2-2605

COSTELLO'S BOATS MOTORS, trailers Lake Orion. MY 3-3732.

16 FT. MAHOGANY PLANK OUTboard—Excellent condition Phone FE 4-2544

SHORTY HOOK'S
PLACE
MERCURY OUTBOARD MOTORS
Sales and Service FE 2-5260.

SPEEDBOAT WITH STEERING wheel. Must sell. FE 8-3030.

TRUCKING IN NEW WOLVERINE boats every week, down to earth prices, terms. Howard Loomis. 10655 Dixie Hwy.

TONY'S MARINE
SERVICE
Evenrude motors, alum. boats cheap. Open 10:00 to 8:00. 2695 Orchard Lake Rd. FE 8-0112.

WATER SKIMMER, HYDRAplane, 1 yr. old, $65. OR 3-1924.

Transportation Offered 87

2 SHARE EXPENSES TO SOUTHeast Mo. Friday eve. FE 4-7250.

FLY BY AIRLINER ENJOY ALL your time there! New York, $19. Los Angeles, San Francisco, San Diego, $75. St. Petersburg, Tampa, Miami, $39.81 Honolulu, $185. Fares plus tax Terms can be arranged. Ferry Service, Inc. OR 3-1254.

SERVICE MAN LEAVING SUNday for San Francisco, would like passenger who can drive and share expenses. Phone MA 5-0566.

TRUCK GOING NORTH PART load either way. FE 5-6806.

Wanted Used Cars 88

WANTED SCRAP CARS FE 4-4878 or MY 3-9492

JUNK AND WRECKED CARS. East side auto parts. 181 E. Pike St. FE 5-6855

WANTED
LATE MODEL CARS, CLEAN AND SHARP
BRING TITLE MONEY WAITING AT
GLENN'S
MOTOR SALES
254 S. Saginaw St FE 4-7371

WE NEED USED CARS AND trucks. Get our price before you sell.
North Chevrolet's
Big Lot in Birmingham

UP TO $50 FOR JUNK & CHEAP cars. FE 2-2666 days or eves.

SHOP IT
Then Bring It Here
We pay top dollar for sharp cars.
AVERILL'S
2020 Dixie Hwy.
FE 2-9878 FE 4-6896

THE HIGH DOLLAR
For high grade used cars. We need them Drive the extra miles it will pay you well. 4540 Dixie Hwy.
H. J. VANWELT
OR 3-1355

WE PAY TOP DOLLAR FOR sharp late model cars.
COMMUNITY
MOTORS
803 N. Main, Rochester
OPEN TIL 10 PM
OLive 2-9211

WANTED: USED CARS, FROM '49 to '56. Will pay TOP DOLLAR on any make or model.
HURON MTR. SALES
952 W. Huron FE 2-2641

SHARP CARS ONLY
If your car is sharp bring car and title High dollar paid for late model used cars.
BUD SHELTON
MOTOR SALES
Corner of Auburn & E. Blvd.
FE 4-6728

WANTED: SCRAP CARS Ph OR 3-4511

WTD: JUNK CARS & SCRAP service Call FE 4-0582

WANTED — JUNKED OR USED cars, any make any model. Top $$$ paid.
BAGLEY AUTO PARTS
FE 5-9210 170 BAGLEY ST.

CASH FOR ANY MAKE OR LATE models. Econo-mo 22 Auburn.

See M&M Motor Sales
For top dollar on late model cars.
2627 Dixie Hwy OR 3-1603

For Sale Trucks 90

'49 ½ TON CHEV. PANEL TRUCK $250. FE 8-3677.

CHEV. '56, ½ TON PICK UP. Very low mileage. New truck appearance. YOUR car or truck down. Easy GMAC terms. See it today.
HASKINS
CHEVROLET
6751 Dixie Highway at M15
MAple 5-5071 Open nites 'til 9

'47 DUMP TRUCK WITH '49 MOtor. OLive 2-6546.

Wilson GMC
New and Used Trucks
1951 Chevrolet Tractor
TRUCKS ARE OUR BUSINESS
OAKLAND AT CASS
PHONE FE 5-9485

1950 F-100 ½ TON TRUCK. 4-speed transmission. Like new condition May see at 22 McKinley.

1948 DODGE TRUCK TRACTOR, KB-5 or parts motor, rear end, transmission, good condition, FE 5-0789.

1945 CHEVIE DUMP
787 Sterling

DODGE DUMP TRUCK, READY to work, good box & hoist, spare engine, $495 FE 5-4614.

'52 CHEV TRUCK WITH POWERS Tool Boxes, ½ ton, Exc. Shape. Eves. FE 2-6019.

'54 FORD ½ TON, '55 FORD ½ ton both have R & H and turn indicators, excellent trucks, also Gold Bell Gift Stamps.
Lake Orion Motor Sales
M24 at Clarkston Rd.
Ford — Mercury
MY 3-2611

1955 FORD ½ TON PICK-UP. IN excellent condition. Call FE 7-8583 after 4.

1946 GMC 1½ TON STAKE TRUCK. 1947 GMC 1½ ton stake truck. Best offer takes. OR 3-1262.

STAKE DUMP BODY WITH pumps, 7 ft. x 2 ft. Good condition. $100 quick sale. FE 8-0719.

For Sale Cars 91

BUICK 1950 4 DR. 2 TONE GREY. Exc. cond. 12 Thorpe

1953 ENGLISH MORRIS MINOR. 40 miles per gal. Excellent condition. $600. EM 3-4840

GLENN'S
USED CARS

'55 BUICK Riviera Cpe	$2095
'54 STUDEBAKER 2 door	$ 795
'54 FORD 2 door	$ 895
'53 BUICK Riviera Cpe	$1095
'53 FORD 2 door	$ 795
'53 CHEVROLET 4 door	$ 895
'53 NASH Wagon	$ 795
'53 PLYMOUTH 4 door	$ 645
'52 PONTIAC 4 door	$ 695
'51 CHEVROLET 4 door	$ 495
'51 FORD Club Coupe	$ 445
'51 PLYMOUTH 4 door	$ 395
'50 STUDEBAKER Clb. Cpe.	$ 195
'50 FORD 2 door	$ 95
'50 CHRYSLER Sedan	$ 245

GLENN'S
MOTOR SALES
254 S. Saginaw FE 4-7371

FUNNY BUSINESS by Hershberger



"This is one way of keeping a good fishing spot to ourselves, isn't it, dear?"

For Sale Cars 91

'51 CADILLAC 62 SEDAN, HYDRAmatic, radio & heater, beautiful color, W-Wall tires, drive it, you'll buy it. $1,095.
Bright Spot
Cass at Orchard Lake
FE 8-0488

"CY OWENS"
YOUR FORD
DEALER
A-1 USED CARS
OVER 80 REAL BUYS
"CY" OWENS
147 S. Saginaw
FE 5-4101 FE 5-3588
Open 8 a.m. to 9 p.m.

1950 CHEV. 2 DOOR, CLEAN, FE 2-2564. Call after 4:00.

LIKE NEW, 1956 CHEVIE CONvert. All extras, FE 5-0178.

CENTRAL
LINCOLN-MERCURY
USED CARS
CASS AT PIKE STS.
FE 4-3885

National
Motor Sales
SAYS
"We will sell you a car, even if your credit has been turned down elsewhere."
FOR AS LITTLE AS
$39.50 Dn.
No co-signers
No furniture loans
No finance companies
No red tape
Immediate Delivery
We Hold Your Note
Buy Here, Pay Here
NATIONAL
MOTOR SALES
171 S. SAGINAW

55 CADILLAC CONVERT., FULL power, low mileage, sharp. FE 4-4251, 8:30 to 5:00

'52 CHEVROLET 4 DR., RADIO & heater, clean inside & out, come in and try this one. $695.
Bright Spot
Orchard Lake at Cass
FE 8-0488

1955 CHEV. CONV. V-8 POWERglide, loaded, $2,095. Call OR 3-0363 after 6:00.

'49 CHEVY 2 DR. BEST OFFER, FE 4-0695.

The Wind Blew All Our Prices Down

'54 Ranch wagon
'54 Plymouth Clb. Cpe.
'54 Mercury hardtop
'54 Buick special H.T.
'53 Pontiac 4 door
'53 Chev. sedan
'53 Ford, 4 door
'53 Country Squire
'52 Country Squire
'51 Ford, 2 dr
'49 Pontiac, 2 door
'53 Chev Pick Up
'46 Chev. Pick Up
HURON MTR. SALES
952 W. Huron FE 2-2641

'51 CHEVIE DELUXE, CLEAN, $365. FE 5-2806.

1953 CHEV. BEL AIR 4 DR. POWer Glide, heater and radio, one owner and low mileage. It is a 2 tone and has had wonderful care. We would like to have you see this special buy at 4540 Dixie Hwy. H. J. Van Welt, OR 3-1355.

BUD Shelton
OFFERS

'54 Olds Super 88	$1,695
'55 Chev. V8 2-dr	$1,495
'53 Buick Super conv.	$1,295
'54 Ford Crestline	$1,145
'54 Chev. 2-dr	$1,045
'53 Chev. B. A., 2 dr	$ 895
'52 Olds 88 2 dr	$ 845
'53 Ford, 4 dr V8	$ 795
'52 Chev. 4 dr. P. G.	$ 695
'52 Pontiac 2 dr.	$ 595
'51 Chevrolet 4 dr.	$ 545
'51 Ford 4 dr	$ 495
'50 Mercury 4 dr	$ 345
'47 Hudson 4 dr	$ 195
'48 Ford coupe	$ 145
'49 Mercury 2-door	$ 125
'49 Ford tudor	$ 95

Bud Shelton Motor Sales
Cor. Auburn & E. Blvd. FE 4-6728

CHEVI BEL AIR 1955, STANDARD transmission. Will give up equity for '51 or '52 pickup. Assume payments. FE 4-6713.

'52 CHEV DELUXE, RADIO & heater. Extremely low priced. FE 8-1975.

NEW LOW PRICES
ALL THIS WEEK

1955 Olds 98, roomy 4 door sedan with easy driving Hydr. trans. safety first turn signals, big air conditioning heater and defroster, under coated when new, a lot of car for a little money. $1895.

1954 Olds 98, 4 door, one owner room for the whole family, hydra. drive, power brakes, stronic eye, super deluxe radio, power seat, power steering. Buy this car for today for less then half its original cost $1895.

1953 Ford V-8, 4 door, a car clean enough to put you kids in. One owner with gas saving standard trans. $895

1951 Stud. V-8, 4 door, the perfect car for mamma to do her shopping with, and safe enough to take the kids Call today on this one $395.

1951 Buick special deluxe 2 door a nice clean sturdy car with economical standard trans. R&H. $595.

1050 Chev. 2 door, good transportation $195.

1946 Ford V-8 good motor and tires, poor body $65.

HOUGHTEN & SON
YOUR FRIENDLY OLDSMOBILE AND
GMC TRUCK DEALER
OLive 19761
828 N. MAIN, ROCHESTER

For Sale Cars 91

Birmingham
Clean Cars
FROM
Bob Frost, Inc.
LINCOLN MERCURY AND CONTINENTAL DEALER
850 S. WOODWARD
BIRMINGHAM
MI 6-2200 JOrdan 6-3933

'49 CHEVIE, A-1 SHAPE, DUALS. New motor new W.W. tires. Full equipment. 418 E. Beverly.

'52 CHEV. 2 DR. DELUXE. R & H. $400. OR 3-2043.

1953 CHEV. 2 DR. HEATER, RAdio, white walls, very attractive and you will agree that you just do not see these kind every day. Let us give you an attractive deal on this car. H. J. Van Welt. OR 3-1355.

1950 CHEVROLET DELUXE SEdan, clean throughout. $295. FE 3-7542. H. Riggins.

'48 CROSLEY STATION WAGON. $115. 283 S. Jessie. FE 4-4094.

'50 DESOTO. GOOD SHAPE. TAKE over notes. FE 7-8111.

1950 DESOTO DELUXE, A-1 shape. Cheap. FE 5-2766.

'53 Dodge V-8 4 Dr.
This is a very clean sedan. Black top, cream body, radio, heater. Excellent rubber. This is a corpet model, exceptionally nice inside. Cash, terms, or trade. Peoples Auto Sale. 68 Oakland, FE 2-2351.

DODGE 1953, IN GOOD CONDItion. Best offer. 7195 W. Maple Rd., Walled Lake Mayfair 6-6250.

1955 FORD, A-1 CONDITION. CALL after 5 p.m. FE 4-2660.

EASY ED
WILL
TOTE
YOUR
NOTE
Everybody's Credit
Is Good Here
DETROIT MOTOR SALES
115 S. Saginaw at Judson

'50 FORD FOR SALE CHEAP. Call MUtual 4-6131.

'51 FORD, TUDOR, $175
28 Whitfield

JACK
HAUPT
PONTIAC
SALES
Clarkston

1956 Starchief convertible, full power. Demonstrator.
1956 Starchief Catalina coupe. Full power, loaded Demonstrator. Low monthly payments.
1956 4 dr. Catalina sedan, low mileage. Full power.
A good selection of used cars and transportation specials as low as $5 down.
N. MAIN ST CLARKSTON
Open nights till 9
MAple 5-5566 or MAple 5-1141

'53 FORD VIC. W.W. R&H. Very good condition. Sharp. $950. 2875 Newberry, off of Clintonville. OR 3-3352. Call between 1:00 and 6:00.

1934 FORD, OLDS ENGINE, 2219 Ellery.

1953 FORD RANCH WAGON FORDO-Matic, heater, radio, white walls, power steering, locally owned and one of the very best that we have had in several months. If you want a choice wagon come out to 4540 Dixie Hwy. See it now. H. J. Van Welt. OR 3-1355.

CHEV.
'56 Demos.

2-DOOR SEDAN, 8 CYL., LOW MILEAGE. $1,795 FULL PRICE.

210 6 CYL. 2-DR. POWER GLIDE LOADED WITH EXTRAS.

BEL AIR V8 HARD-TOP SEDAN. BEAUTIFUL BEIGE & COPPER 2-TONE LOADED WITH EXTRAS. PRICED TO SELL.

BEL AIR V-8 4 DOOR SEDAN. BEAUTIFUL IVORY AND TURQUOISE FINISH LOADED WITH EXTRAS. LIKE NEW.

MANY MORE TO CHOOSE FROM AS LOW AS
$195
OR
Your Car Down
HIGHEST TRADES
LOWEST TERMS
TAKE ADVANTAGE OF OUR LOW OVERHEAD LOCATION
OUR AIM
SERVICE, QUALITY, SATISFACTION
DONT DELAY - ACT TODAY!
HASKINS
CHEVROLET
"Oakland County's Fastest Growing Dealer"
6751 Dixie Highway at M15
MAple 5-5071 Open Nites 'til 9

For Sale Cars 91

HASKINS
SAYS
HEAVY TRADING AND VOLUME SALES MEANS VOLUME SAVINGS FOR OK BUYERS.
FULL PRICE

'49 Chev. 2 dr.	$ 95
'50 Nash Sedan	$125
'50 Chev. 2 dr.	$195
'51 Chev. sedan	$295
'51 Plymouth sedan	$295
'52 Ford sedan	$395
'52 Chev. hardtop cpe	$495
'54 Chev. Bel Air, PO, sedan	$895

MANY MORE TO CHOOSE FROM
MAKE YOUR OWN TERMS
HASKINS
CHEVROLET
"Oakland County's Fastest Growing Dealer"
6751 Dixie Highway at M15
MAple 5-5071 Open Nites 'til 9

1956 FORD FAIRLANE, TAKE over payments STillwell 1-6843.

'50 FORD $295
22 W. Montcalm

LOOK!
FOR
QUALITY
International bulldozer, Diesel powered, 9 foot blade, good condition . . . See it today.

1956 Plymouth Station Wagons, 2 and 4 dr. models. Some are demos.

1952 Plymouth Cranbrook club cpe, R&H. It's nice One owner.

1952 Pontiac Chieftain 8 cyl. club, 2-dr., Hydra., R&H. Real nice.

1952 Hudson Wasp, 4-dr Hydra, R&H. Nearly new tires. Ready to drive.

1946 Chevrolet ¾-ton panel delivery, heavy duty axle low mileage.

CLARKSTON
MOTOR SALES
Chrysler-Plymouth
32 S MAIN ST.
CLARKSTON
MA 5-5141
Open Evenings Till 9 p.m.

'51 MODEL A FOR SALE, FE 5-3533.

'51 HENRY J. 6. EXCELLENT condition. Reasonable. FE 8-3788.

'54 INTERNATIONAL SUBURBAN. Will sell reasonable. MY 3-2394.

NOTICE
During the month of July '50 models and under can be purchased for $10 down.

'56 Ford Victoria	$2277
'55 Buick Riviera	$2047
'55 Chev. S. Wagon	$1897
'55 Chev. 2 dr.	$1397
'54 Chev. 2 dr. p.g.	$1097
'53 Olds hardtop	$1497
'53 Dodge hardtop	$947
'53 Dodge 4 dr.	$867
'53 Plymouth 4 dr.	$797
'52 Ford 2 dr.	$697
'52 Pontiac 2 dr.	$657
'52 Ply. Club Coupe	$547
'51 Chrysler 4 dr.	$537
'51 Buick 4 dr.	$497
'51 Plymouth 4 dr.	$397
'51 Chev. 4 dr.	$367
'50 Chev. 2 dr.	$227
'49 Merc. Conv.	$397
'48 Pontiac 2 dr.	$167

TRUCKS

'52 Dodge ½ T. P'up	$697
'52 Ford C. & Chassis	$397
'51 GMC Sub.	$527
'49 Ford Pickup	$397
'48 Chev. Util.	$297

MANY MORE
RIEMENSCHNEIDER
DODGE-PLYMOUTH
Hard to spell; Easy to deal with.
232 S Saginaw FE 2-9131

1948 JEEP STATION WAGON. OA 8-3841.

LINCOLN CONTINENTAL CONV. 1947. Phone MY 2-2056.

'50 MERCURY A-1 SHAPE. FE 2-5446.

'51 NASH, $100.
910 Oakland.

'49 OLDS 4 DR SEDAN. WILL help finance FE 2-0214. 9-5.

Did You Ever
Think of It
This Way?
YOU MAY TRADE FOR, OR BUY A CAR FOR LESS, BUT IT'S THE MONEY SPENT IN THE LONG RUN THAT COUNTS. REPAIRS ARE COSTLY — SEE AND DRIVE A 'SAFETY TESTED' USED CAR FROM
PONTIAC RETAIL
STORE

CHEVROLET
'55 B/Air Hardtop..$1795
Radio & Heater, Directional Signals, W-Walls. A beaut.

PONTIAC
'53 2-Door $995
Radio & Heater, Hydramatic. 2 Tone paint.

BUICK
'53 Super Hardtop ..$1295
Radio & Heater, Dynaflow. Let 'er Go.

FORD
'54 2-Door Mainline..$995
6 Cylinder, Radio & Heater.

CHEVROLET
'53 '210' 4-Dr. Deluxe $995
Radio & Heater.

CHEVROLET
'54 4-Dr. 210 Deluxe $1195
Radio & Heater, Power Glide. A nice car.

PLYMOUTH
'55 Savoy 2-Door ...$1395
Radio & Heater, Directional Signals. Like new.

HUDSON
'53 2-Door Wasp $395
Radio & Heater, Hydramatic, Better hurry.

PONTIAC
RETAIL
STORE
"GOODWILL
USED CARS"
65 MT. CLEMENS ST. FE 3-7117
BEHIND THE POST OFFICE

For Sale Cars 91

West Side Used Cars
Drive out where overhead is low and save the difference. Many makes & models to choose from
West Side Used Cars
923 W. Huron FE 4-2185

1950 OLDS 88 VERY CLEAN, ALL access. 161 W. Rutgers.

GET OUR SALE PRICE
Terms & Trade-in Allowance on these Fine Low Mileage Cars

1956 Plymouth Station Wagon 7000 Miles
1955 DeSoto Fordor 10000 Miles
1955 Dodge Fordor 19000 Miles
1955 Plymouth Tudor Hardtop 16000 Miles
1955 Pontiac Tudor 18000 Miles
5—Good 1954's at $995.00 & up
9—Good 1953's at $625.00 & up
16—'47 to '52 cars from $95.00 up.

SPECIAL ! ! !
54 Nash Ambassador $1095.00
Reduced way below book value! Has overdrive, radio, Etc. Reclining Seats.

BRAID
Motor Sales
DeSoto-Plymouth Dealer
32 Years Fair Dealing
Cass at W. Pike St.
FE 2-0186

WILL ACCEPT
Outboard motors, oats, appliances, gun cameras, etc. As part payment of a good used car balance easy term.
BILL SPENCE
USED CARS
62 Oakland Ave FE 5-9297

1948 OLDS 4 DR. FAIR COND. $60. FE 5-0604.

'50 OLDS 88, 4 DR. NEW HYDRAmatic, needs muffler and battery, $325. FE 5-2165.

'55 OLDS SUPER 88 2 DR., HYdramatic, radio & heater, power steering & brakes, two tone blue with white wall tires, all the extras. $2,000.
Bright Spot
Orchard Lake at Cass
FE 8-0488

'55 PACKARD PATRICIAN, LOADed, sharp, $2,795.
'53 Packard, 2 door, loaded, sharp. $895.
Mazurek Motor Sales
South Blvd. at Woodward. FE 4-9587

FOR SALE OR TRADE, '53 Plymouth Station Wagon, A-1 condition, FE 2-1604.

'50 PLY, 4 DR CLEAN, RADIO, heater, $295 EM 3-0081.

1950 PLYMOUTH R&H, CARL Manning 4560 Elizabeth Lake Rd.

1953

Couple Relieved at Finally Losing Out on Quiz Show

--Today's Radio Programs--

WJR, (760) CKLW, (800) WWJ, (950) WCAR, (1130) WXYZ, (1270) WPON, (1460) WJBK, (1490)

TONIGHT

6:00—WJR, News
WWJ, News by Lewis
WXYZ, Sports, McKenzie
CKLW, News, Sports
WJBK, News, McLeod
WCAR, News, Caravan
WPON, News
6:30—WJR, Dinner Date
WWJ, Ross Mulholland
WXYZ, Mel Allen
CKLW, Eddie Chase
WJBK, Don McLeod
WCAR, Caravan of Music
WPON, Sports Slants
7:00—WJR, Guest House
WWJ, Three Star Extra
WXYZ, Stars at Seven
CKLW, Fulton Lewis Jr.
WJBK, News, Mickey Shorr
WCAR, News, Caravan
WPON, News, Record Room
7:30—WJR, Auto Report
WWJ, Morgan Beatty
WXYZ, Mystery Time
CKLW, Gabriel Heatter
WJBK, Mickey Shorr
WPON, Record Room
8:00—WJR, Amos 'n' Andy
WWJ, Truth, Consequences
WXYZ, Show World
CKLW, Gangbusters
WJBK, News, Mickey Shorr
WPON, News, Record Room
8:30—WJR, Suspense
WWJ, Recollections
WXYZ, Music Hall
CKLW, Crime File
WJBK, Mickey Shorr
WPON, Record Room
9:00—WJR, News, Jeep
WWJ, Bet Your Life
WXYZ, News, Fights
CKLW, By the People
WJBK, News, Mickey Shorr
WPON, News, Zee, Orville
9:30—WJR, Wash. & World
WWJ, Sound Flight
CKLW, Ted McCoy
WJBK, Mickey Shorr
WPON, Zee and Orville
10:00—WJR, Law; Dance
WWJ, NBC News
WXYZ, Town Meeting
CKLW, Jim Van Kuren
WJBK, News, Mickey Shorr
WPON, News
10:30—WJR, Eddie Arnold
WWJ, News by Lewis
WXYZ, Fights
CKLW, Ted McCoy
WJBK, People Speak
WPON, Zee and Orville
11:00—WJR, News
WWJ, Bruce Mayer
WXYZ, News, Top Town
CKLW, News, Sports
WJBK, News, Mickey Shorr
WPON, News, Sports
11:30—WJR, Midnight Music
WWJ, Bruce Mayer
WXYZ, Top of the Town
CKLW, Ted McCoy
WJBK, Mickey Shorr
WPON, Blues Chaser

THURSDAY MORNING

6:00—WJR, News, Roundup
WWJ, News
WXYZ, Fred Wolf
CKLW, Rooster Club
WJBK, News, Reid
WPON, Country Music
6:30—WJR, Voice of Agricult.
WWJ, Bob Maxwell
WXYZ, Fred Wolf
CKLW, Guy Nunn
WJBK, News, Reid
WCAR, Coffee With Clem
WPON, Don Zee
7:00—WJR, Jim Vinall
WWJ, Bob Maxwell
WXYZ, News, Osgood
CKLW, News, David
WJBK, News, Reid
WCAR, News, Coffee
WPON, Don Zee
7:30—WJR, Music Hall
WXYZ, News, Osgood
CKLW, Terrence O'Dell
WJBK, News, Reid
WCAR, Coffee With Clem
8:00—WJR, Jack White
WWJ, Bob Maxwell
WXYZ, News, Osgood
CKLW, News, David
WJBK, News, Reid
WCAR, News, Coffee
WPON, News
8:30—WJR, Music Hall
WXYZ, Fred Wolf
WCAR, Coffee With Clem
WPON, Don Zee
9:00—WJR, William Sheehan
WWJ, Minute Parade
WXYZ, Breakfast Club
CKLW, News, David
WJBK, News, McLeod
WCAR, News, Roundup
WPON, Music for Milady
9:30—WJR, Dr. Page
WCAR, Rhythm Roundup
WPON, Music for Milady
10:00—WJR, Arthur Godfrey
WWJ, Weekday
WXYZ, My True Story
CKLW, News, Homemets
WJBK, News, McLeod
WCAR, News, Temple
WPON, Birmingham Hr.
10:30—WXYZ, Girl Marries
CKLW, Mary Morgan
WCAR, Birmingham H. S.
11:00—WJR, Arthur Godfrey
WWJ, Weekday
WXYZ, Grand Central Sta.
CKLW, Story Time
WJBK, News, Tom George
WCAR, News, Music
WPON, News, Party
11:30—WJR, Time for Music
WXYZ, News, Curtain
CKLW, Queen for a Day
WCAR, Music in the Air

THURSDAY AFTERNOON

12:00—WJR, Jack White
WWJ, News by Cederburg
WXYZ, News, Curtain
CKLW, News, Tex Benecke
WJBK, News, Tom George
WCAR, News, Music
WPON, News
12:30—WJR, Time for Music
WWJ, Faye Elizabeth
WXYZ, News, Ace
CKLW, Bud Davies
WCAR, Tiger Tunes
WPON, Luncheon Music
1:00—WJR, Wendy Warren
WWJ, Ross Mulholland
WXYZ, Happy Holiday
CKLW, News, Hollywood
WJBK, Tiger Game
WCAR, Tiger Game
WPON, News, Parlor
1:30—WJR, Dr. Malone
WXYZ, News, Winter
CKLW, Bud Davies
WPON, Guy Nunn
2:00—WJR, News, Happiness
WWJ, Ross Mulholland
WXYZ, News, Winter
CKLW, Bud Davies
WPON, News, Nelson Eddy
2:30—WJR, 2nd Mrs. Burton
WXYZ, News, Winter
WPON, Club 1460
3:00—WJR, Backstage Wife
WWJ, Weekday
WXYZ, Ed McKenzie
CKLW, Bud Davies
WJBK, News, McLeod
WCAR, News, Caravan
WPON, News, Club 1460
3:30—WJR, House Party
WXYZ, News, McKenzie
CKLW, Eddie Chase
4:00—WJR, Parade of Bands
WWJ, Woman in My House
WXYZ, Wattrick-Sports
WJBK, News, Don McLeod
WCAR, News, Caravan
WPON, Community News
4:30—WJR, Music Hall
WWJ, Journey Into Space
WXYZ, News, McKenzie
WPON, Club 1460
5:00—WJR, Philip Lenhart
WWJ, News at 5
WXYZ, Wattrick-Sports
CKLW, Bob & Ray
WJBK, News, Don McLeod
WCAR, News, Caravan
WPON, News, Serenade
5:30—WJR, Music Hall
WWJ, Jim Deland
WXYZ, News, McKenzie

--Today's Television Programs--

Programs furnished by stations listed in this column are subject to change without notice.

Channel 2—WJBK-TV Channel 4—WWJ-TV Channel 7—WXYZ-TV Channel 9—CKLW-TV

TONIGHT'S TV HIGHLIGHTS

6:00—(7) Viola Layne Show. Music, Songs. (9) Corliss Archer. (4) News and Sports. (2) Linkletter's Kids. Interviews.
6:15—(7) News. (4) Sonny Eliot. Weather. (2) News.
6:20—(4) Dolores.
6:25—(2) TV Weatherman.
6:30—(7) Disneyland. "When Knighthood Was in Flower." (9) Million Dollar Movie. (4) Talking Point. (2) Detroit Speaks.
6:45—(4) News Caravan.
7:00—(4) Nation's Press Conference. (2) Arthur Godfrey Show.
7:30—(7) Amazing Dunniger. Boris Karloff provides thought-reading problem for mentalist. (4) Father Knows Best.
8:00—(7) Screen Directors Playhouse. (9) The Barris Beat. Musical variety. (4) (Color). Television Theater. "Babies for Sale." (2) The Millionaire. Timid office worker turns despot after receiving gift money in "The Story of Sam Donovan."
8:30—(7) Eddy Arnold Show. (9) Mystery Theater. Griffith Jones, Hazel Court, Zena Marshall in "The Scarlet Thread." (2) I've Got a Secret.
9:00—(7) Wednesday Night Fights. Heavyweight bout: Johnny Holman vs. Willie Pastrano. (4) This Is Your Life. Marjorie Rambeau, character actress. Repeat. (2) Steel Hour. Father and son disagree about running haberdashery in small college town.
9:30—(4) Studio 57. George Brent in "Death Dream."
9:45—(7) Sports Headlines.
10:00—(7) Film Playhouse. Lew Ayres plays cavalryman who tries to stop Indian uprising. (9) National News. (4) Amos 'n' Andy. (2) Ellery Queen. Hugh Marlowe in "One Week to Live."
10:10—(9) Weathervane.
10:15—(9) TV Baseball Hall of Fame—1949 Baseball Story.
10:30—(9) Lone Wolf. (4) Confidential File. (2) Mr. District Attorney.
11:00—(7) Soupy's On. Variety. (9) Good Neighbor Theater. (4) 11 o'clock News. (2) News.
11:15—(7) Mr. Crime. Bela Lugosi in "Scared to Death." (4) Little Show. (2) Miss Fairweather.
11:20—(2) Les Paul and Mary Ford. Music.
11:25—(2) Nightwatch Theater. James Dunn in "Venus Makes Trouble."
11:30—(4) Files of Jeffery Jones.

THURSDAY MORNING

6:50—(2) Meditations. (4) Today's Farm Report.
6:55—(2) On the Farm Front.
7:00—(2) Capt. Kangaroo. (4) Today.
7:30—(4) Today. (7) Countryside.
7:55—(4) Today.
8:00—(2) Cartoon Classroom. (4) Today. (7) Little Rascals.
8:25—(4) News.
8:30—(4) Today. (7) Wixie Wonderland.
8:45—(2) News, weather.
9:00—(2) Garry Moore. (4) Romper Room.
9:30—(2) Arthur Godfrey. (7) Heartthrob Theater.
9:55—(4) Faye Elizabeth.
10:00—(4) Home.
10:25—(4) Window in Home.
10:30—(2) Strike It Rich. (4) Home.
10:55—(7) News.
11:00—(2) Valiant Lady. (4) Feather Your Nest. (7) Story Studio.
11:15—(2) Love of Life.
11:25—(7) News Ace.
11:30—(2) Search for Tomorrow. (4) It Could Be You. (7) Robin and Ricky.
11:45—(2) Guiding Light.

THURSDAY AFTERNOON

12:00—(2) Mid-day Movie. (4) Ding Dong School. (7) 12 o'Clock Comics.
12:25—(9) Billboard.
12:30—(2) Ladies Day. (4) Hollywood Story. (7) The Erwins. (9) Cartoons.
12:45—(9) Mary Morgan Show.
1:00—(7) Lady of Charm. (9) News.
1:05—(9) Shoppers Show.
1:25—(2) TV News.
1:30—(2) Linkletter's House Party. (4) Tennessee Ernie.
2:00—(2) Big Payoff. (4) color. Matinee Theater. (7) Film Festival.
2:30—(2) Bob Crosby.
3:00—(2) Brighter Day. (4) Queen for a Day.
3:15—(2) Secret Storm.
3:25—(9) News.
3:30—(2) Edge of Night. (9) Kiddie Cartoons.
3:45—(4) Modern Romances
4:00—(2) Four O'Clock Theater. (4) Comedy Time. (7) Margie. (9) Justice Colt.
4:30—(2) As the World Turns. (4) Cisco Kid.
5:00—(2) The Early Show. (7) Mickey Mouse Club. (9) Dance Party.
5:15—(4) I Protect.
5:30—(4) Flash Gordon.

Ward's TV Service
TV, Radio, Car Radio
FE 2-2976 46 N. Hilldale
OPEN EVENINGS

AIR CONDITIONER
¾ TON
$178.00
AT C & V
ELECTRO-MART
158 Oakland FE 2-3781

RESERVATIONS EVERYWHERE
Call
Delphine Finn Michaels
Elkin Travel Bureau
MIdwest 6-2170
BIRMINGHAM, 296 N. Hunter Blvd.



SCHENLEY DISTILLERS CO., N.Y.C. DISTILLED DRY GIN FROM 100% GRAIN NEUTRAL SPIRITS, 90 PROOF

WANTED EXPERIENCED TV TECHNICIAN
Must Have References — Please Apply in Person at
STEFANSKI
RADIO-TV SALES & SERVICE
1157 W. Huron St. FE 2-6967

Rowlands Earn Biggest Jackpot

Get $100 Weekly for 14 Years From 'Do You Trust Your Wife?'

By CHARLES DENTON

HOLLYWOOD (INS) — A joy-shocked husband and wife who hit the largest jackpot yet on a television quiz show were glad when they finally lost.

* * *

Not that they were displeased over winning $74,000, handsome, husky Steve Rowland hastened to add, but the strain of their weekly competition on the "Do You Trust Your Wife?" CBS-TV show (Thursday 10:30 p.m.) almost overpowered them before they were beaten.

Actually, the Rowlands came to the end of their golden trail last May, when Rowland's attractive wife, Dorothy, lost to another contestant on a geography question.

But since the Edgar Bergen-Charlie McCarthy show is filmed in advance, the 15th week of their tenure on TV finally was shown last week, when millions of anxious viewers groaned with Mrs. Rowland over the question.

* * *

Fortunately, the Rowlands were more than satisfied with their $74,000 winnings, the tops so far in TV because it is paid to them at the rate of $100 a week for the next 14 years, thus avoiding the situation of other quiz shows in which Uncle Sam, with no effort at all, wins almost as much as the contestants.

EXPECTED FAR LESS

In fact, the still unbelieving couple went on the show planning to pick up $300 or $400 if possible and leave.

* * *

"I think we were happier losing than we would have been winning," the 40-year-old Rowland said with a broad grin. "The tension was terrific. I really don't think I could have gone on."

Despite their new riches, the Rowlands have no intention of playing the roles of nouveau riche.

"People expected us to blossom out with new Cadillacs and swimming pools the next day," Rowland shrugged. "They didn't know we planned to live just as always.

* * *

"We have some bills we want to catch up on, of course, but the rest of the money is being turned back into a trust fund with the stipulation that we can get some of it when the kids (Steve Jr., 13, and Nancy, 11) reach college age.

"It will be mostly for them. We're not going to touch it to augment our regular income."

NO NEW HOME

The college - educated Rowlands don't even plan on moving out of their modest Los Angeles home into a residence more befitting their financial stature.

* * *

The Rowlands are in the pleasant position of being able to handle their quiz show income conservatively because Steve is, in his own right, a budding business tycoon.

He operates an insurance firm, which he says is now breaking even after only three years, and a liquor store which has enjoyed a 30 per cent business boom since the Rowlands became TV stars.

In addition, the Rowlands are active in civic affairs, particularly in the local branch of the National Association for the Advancement of Colored People. It was this enterprise, in fact, which led to their fortune.

* * *

The sponsors of "Do You Trust Your Wife?" went to the NAACP in search of a Negro couple to appear on the show. The head of the local branch recommended the Rowlands.

Nasser and Tito Await Nehru for Neutral Talks

PULA, Yugoslavia (AP)—Presidents Tito of Yugoslavia and Nasser of Egypt awaited the arrival today of a third leader of world neutralism, India's Prime Minister Nehru, for a widely awaited exchange of views.

* * *

Nehru was en route by plane from Paris.

Nasser joined Marshal Tito last night at the site of the talks, the Yugoslav leader's vacation villa on the island of Brioni, seven miles northwest of this Adriatic seaport.

* * *

The Egyptians attempted to attribute large significance to the 24-hour meeting. But Yugoslav sources predicted there would be nothing more dramatic than a restatement of known positions. Nehru said just before his departure this morning from France:

"We will meet as old friends, not as a kind of conference to solve every problem."

* * *

There is little time for formation of any neutralist bloc or important new policy during the brief meeting.

FDR Keeps Honor, Stalin Gets the Ax

VIENNA, Austria (AP) — Stalin Square passed out of the picture in Vienna today. It got back its old name—Schwarzenberg Square—after a 19th Century Austrian army leader.

A City Council committee ordered the renaming. Russian names were stricken from other streets and bridges.

Vienna retains its Roosevelt Square named after U. S. President Franklin D. Roosevelt.

DISCOUNT PRICES ON ALL JEWELRY
BUIRLEY JEWELERS
914 W. Huron FE 2-9681

Brothers Have Reunion

OWOSSO (AP)—Peter Hart, 75, and his brother, Fordyce, 66, are having their first reunion in 50 years. The two met at the home of their sister, Mrs. Olive Scrivener. Peter, a retired automotive mechanic who worked on the early Fords has been living in Florida. His brother, also a mechanic, makes his home in California.

Assumes New Post

CADILLAC (AP)—Meryl A. Bird, 46, resigned yesterday as superintendent of schools in Cadillac to take over a similar position at Benton Harbor. Bird, who will move into his new post next month, came here in 1952 from Pinconning, where he also was school superintendent.

Easy TV Service
PROMPT REASONABLE SERVICE
When You Want It
HAMPTON ELECTRIC
825 W. Huron FE 4-2525



COCKTAIL TURBAN—Embossed gold and silver panne wound about the head of model Joan Hackett makes a dramatic shako turban for fall cocktail wear. The hat, designed by Russ Russell of New York City, is trimmed with one huge jewel at the front.

U.S. Movie Pay Hurts Italians

Sophia Loren's Wages Are Bigger Than Budget of Complete Film

ROME (AP)—The postwar Italian motion picture boom has gone bust.

* * *

Minerva Films, an important production firm, is bankrupt. Other big film companies are close to it. More money is crossing the ticket windows of Italian movie houses than ever before — but a steadily smaller percentage is drawn by Italian films. American pictures are the big money makers.

* * *

Only the most famous Italian stars are working today — and most of them are appearing in foreign films. Sophia Loren is working for Stanley Kramer in Spain. Gina Lollobrigida's last two starring roles were in France for American release.

* * *

What happened? Only yesterday "Bicycle Thief," "Umberto D.," "Open City" and "Shoeshine Boy" were exciting filmgoers and critics around the world.

The answers are simple. Production costs skyrocketed.

"I used to pay Sophia Loren $3,000 or $4,000 a picture when she started," commented Goffredo Lombardo, head of the Titanus Studios. "Now she is getting $200,000 a picture for American companies — and you cannot spend more than $350,000 on an Italian picture and hope for a profit, so you cannot afford Loren. There's one answer."

* * *

With Hollywood companies flocking to Italy to make such films as "Quo Vadis," "Helen of Troy" and "Roman Holiday," the wages of technicians rose along with the stars. Now production costs in Italy are not much lower than in Hollywood.

Can Italy emerge from the slump?

Lombardo, who has become the leading spokesman, believes it can. But the medicine is bitter. He is convinced the only solution is a crackdown on fly-by-night producers, a willingness by actors and technicians to take wages the industry can afford, and fewer pictures.

Very Little Difference in Yankee, Red Jokes

By EARL WILSON

YALTA — They tell a story here about a Russian customer in a restaurant ordering a bowl of soup—and promptly pouring it on his head.

* * *

"Don't do that!" shouted the waiter. "That's soup!"

"Oh," apologized the customer, "I thought it was dessert."

Russia has its shaggy dog stories, too; more than it has dogs. A young Russian who spoke English with a Bronx accent—due to having had a teacher from there—told me he thought the Russian and American senses of humor are similar. A Russian was purportedly seen fishing in a tub.

"What are you doing—fishing in a tub?" asked a passerby.

"Are you crazy!" exclaimed the man fishing in a tub. "Who fishes in a tub?"

* * *

Of course there's no joking about Stalin, or "B & K"—at least not out loud. The Americans joke about them plenty.

One visitor referred to Lenin and Stalin lying over there in the mausoleum as "the Bopsey Twins." Another designation given them is "The Cold Cuts," or "The Gruesome Twosome."

Maybe that's why the Russians are still a little afraid of getting too well acquainted with any Americans.

I offered to send some American magazines noted for humor and sophistication to one young Russian.

"But I can get the Saturday Evening Post and Life in our libraries," he said.

"They are not noted mostly for humor. I could send you 'The New Yorker,'" I suggested. He seemed to be against getting that or any other American publication from me through the mail.

"Maybe I'd better not?" I said.

"Better not . . ." he answered.

THE MIDNIGHT EARL IN N.Y. . . .

James Petrillo will donate a piano and trumpet to the Harry Truman Library, commemorating their famous duet . . . A pocketbook publisher wanted to put a sexy cover shot of Monroe on a volume of Arthur Miller's plays—and got a loud NO! . . . Elvis Presley was offered a $10,000 advance on his biography, and said, "That's just peanuts".

Air Force brass will recommend an end to accepting draftees in their service — they're happier with volunteers . . . Jose Ferrer joined the musicians' union.

WISH I'D SAID THAT: Jimmy Komack tells of the Texan who needed a psychiatrist — so he bought one.

TODAY'S BEST LAUGH: Charley Krouse heard of a guy who won a pile of dough in a poker game, then lost it in a quiz game when he got home.

Renzo "The Continental" Cesana says his romantic TV show appeals to all women: "It shows the single girls what they have in store, and the married ones what they've missed." That's earl, brother.

(Copyright 1956, The Hall Syndicate, Inc).

MSU to Film Classes for GIs Overseas

EAST LANSING (AP)—The Michigan State University educational television station—WKAR - TV — is taking part in a nationwide program to contribute to schooling servicemen abroad.

WKAR-TV has started production on two 20-program series in history for the U.S. Armed Forces Institute.

The series of film lectures will cover two semesters of high school level American history.

Dr. Charles J. McIntyre, educational TV chief for the Office of Armed Forces Information and Education, is supervising early programming at the M.S.U. station.

When completed, the films will be presented on some 20 armed forces television stations serving servicemen in isolated areas.

Michigan Rear Admiral

WASHINGTON (AP) — Capt. Leonidas D. Coates Jr. of Mt. Clemens, Mich., is one of 33 Navy captains whose selection for promotion to rear admiral has been approved by President Eisenhower.

Ill Wind Blows Out City's Lights for Hour

CAROLINA BEACH, N.C. (INS) — Never underestimate the power of a woman—or her dress.

Mike Bain, a filling station operator, said a woman in an apartment over his station hung a dress out to dry.

Ocean breezes blew the wet dress against a transformer, blowing out all the power in the resort community.

It took an hour to restore power. The dress was damaged beyond repair.

Answer to Previous Puzzle

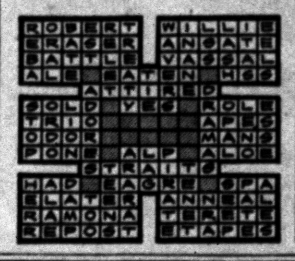



ACROSS
1 Public vehicle
4 Masculine
8 Snare
12 Mineral rock
13 Wing-shaped
14 Speed contest
15 Couch
16 Long-handled opera glass
18 Breathed with rattling sound
20 Test for speed
21 Social rank
23 Hen products
25 Steals
26 Boasts
27 Decline
30 Italian abbot
32 Long-winged sea bird
34 Devil
35 Errors in printing
36 Compass point
37 Snow vehicle
39 Lyric poems
40 Let it stand
41 Ran over edge
42 Debate
45 Ancient Mexican
47 Planner
49 European viper
52 Feminine appellation
53 Father
54 Beverage
55 By
56 Flakes of crystal ice
57 Auricle

DOWN
1 Male swan
2 Exist
3 Bedraggle
4 Shaded level walks
5 Century plant
6 Pantry
7 Unit of work
8 Allowances for waste
9 Price
10 Performs
11 ——weet sandpiper
17 Scolder
19 Brazilian palm
21 Sour apples
22 Protuberances of the ear
24 Yawned
26 Popular girl
27 Destroy thoroughly
28 East Indian palm
29 Sudden wind
31 Sampler
33 Figure of speech
38 Buntinglike fabric
40 Sweetening product
41 Spread abroad
42 Arabian gulf
43 Irritate
44 Festive
46 Numeral
48 Onager
50 Body of water
51 Golf term

Jersey Governor to Duck Nomination

ASBURY PARK, N.J. (AP)—Gov. Robert B. Meyner of New Jersey said today he does not want to be named a "favorite son" at the Democratic National Convention next month but ducked other questions about the political strategy his delegation may follow.

The state's 144 delegates and alternates met behind closed doors here last night.

"The question of making the governor a favorite son at the convention was not discussed," a source who was present said. "It just didn't come up."

Meyner told reporters, "I'm very glad about that. I don't want to be a favorite son. I'm happy to be just a chairman of the delegation."

Can You Match This?

GEORGETOWN, Ky. (AP) — The Georgetown Methodist Church bulletin board carried this warning for hot-heads: "Matches flare up only when struck, and they lost their heads."

Huge Selection!
CARPET and RUGS
✓ WOOL ✓ RAYON ✓ COTTON
Asphalt Tile
Linoleum
Formica
WRIGHT FLOORS
408 Main Rochester
OLive 2-6801

CROSLEY
Authorized
SERVICE
Member of Oakland County Electronics Association
FE 4-1515
Open Ever 'til 9 P. M.
C & V ELECTRO MART
158 Oakland

P. F. TIME IS HERE!
Sizes to Fit the Entire Family!
ECONOMY SHOE STORE
552 N. PERRY

SERVICE? Yes!
• Tape Recorders
• TV
• Record Players
• Hi-Fi
• Radio
• Inter-Comm. Systems
• P. A. Systems
BLAKE RADIO TV
3149 W. Huron
FE 4-5791

LOOK!

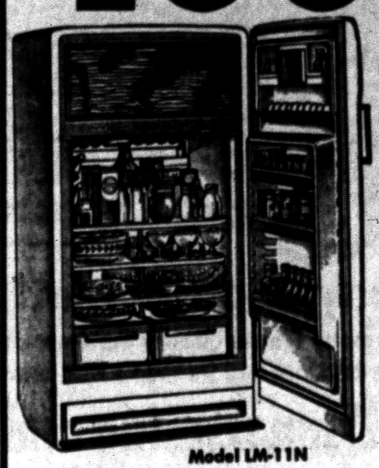

Model LM-11N

By Far the Best Buy Yet!

First in its field brings you all the newest convenience features . . actually two appliances in one! Here's a real buy on a new GE with an AUTOMATIC DEFROSTING REFRIGERATOR SECTION and a big 70 POUND ZERO DEGREE FREEZER . . . Really priced right. MAGNETIC DOOR CLOSES AUTOMATICALLY, REVOLVING SHELVES, and all the other GE deluxe features. Buy a new GE today at budget prices and own the finest.

$299.95 and your old refrigerator

Also Available in Yellow, Turquoise, Pink and Wood Tone Brown at Slight Additional Charge

Magnetic Doors—foot pedal opening, self closing, quiet, more efficient seal.

Revolving Shelves — completely accessible, fully adjustable, strong, more shelf space.

Hampton Electric
825 W. Huron St. FE 4-2525

HIGH FIDELITY HEADQUARTERS
Wide Selection of Components
Catalogue "Net" Prices
Attractive Demonstration Room
Expert Guidance—Complete Installation
McCALLUM & DEAN
409 E. Maple, Birmingham MI 4-5230

Air-Cooled SEARS ROEBUCK AND CO.

MID-YEAR Sale EVENT

A NEEDED INVENTORY ADJUSTMENT of MERCHANDISE ESPECIALLY PURCHASED for the REQUIREMENTS of . . .

All Roads Lead to SEARS and SAVINGS in.... OAKLAND COUNTY



3-Piece Bedroom Suite

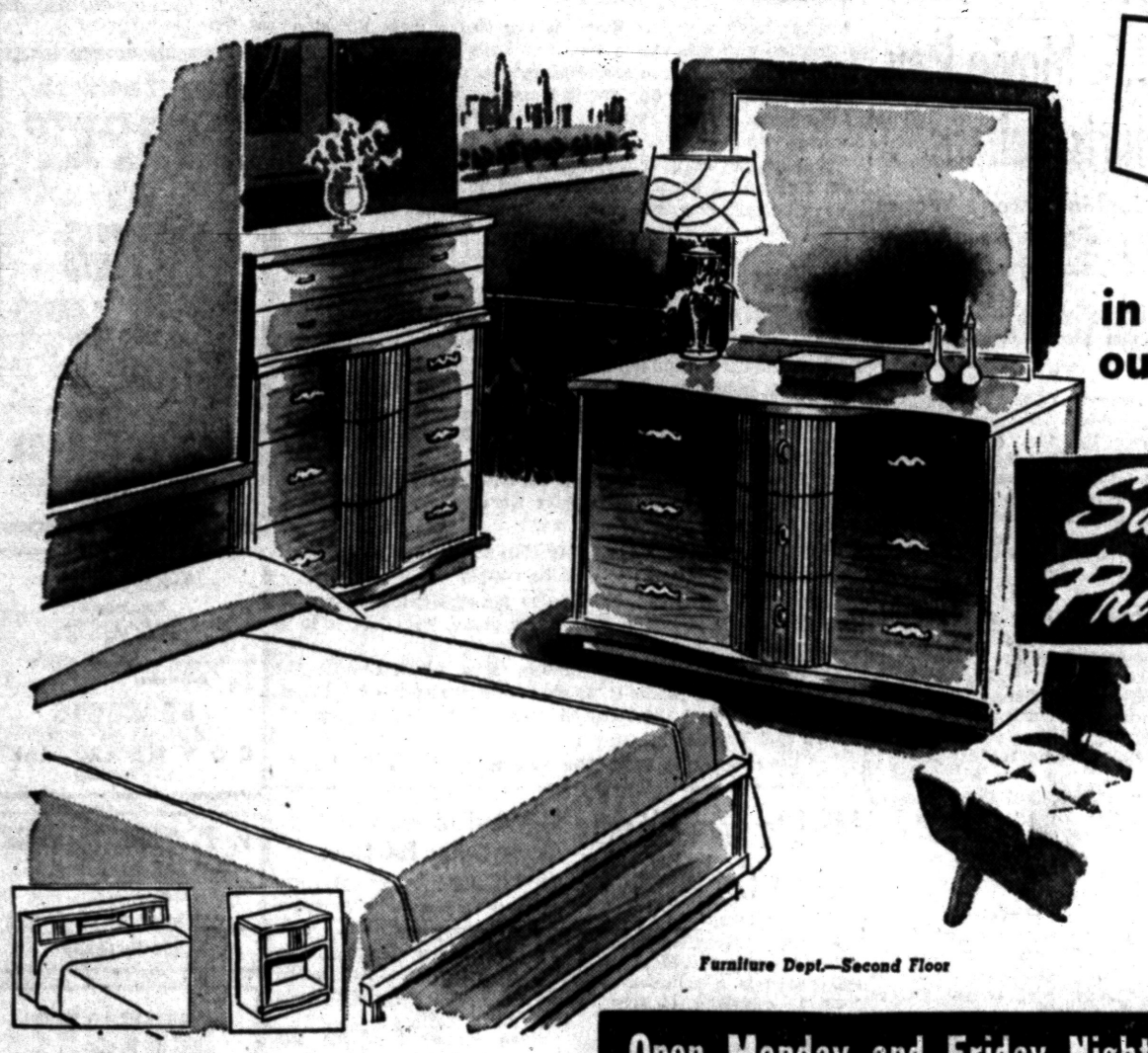

now at Sears Big savings of $60!

in regular stock our price would be 259.00

Sale Priced $199

PAY ONLY $20 DOWN

- **theme skillfully adapted to each piece**
- **gleaming chrome-plated drawer pulls**

Here is the luxury of tasteful styling at an amazing low price! Panel bed, spacious double dresser and 4-drawer chest in rich gray mahogany veneered hardwood are an example of fine craftsmanship. Base to floor design and dustproofed drawers lighten housekeeping.

Reg. $279 bookcase bed, chest and double dresser, save $60 ..... $219

Reg. 39.95 nite stand 28.88

Furniture Dept.—Second Floor

Open Monday and Friday Nights



SAVE $13

8-Pc. Bunk Bed Set

2 Beds - 2 Mattresses, 2 Springs, Ladder, Rail

Space saving bunk beds that convert into twin beds are ideal for children's rooms. Solid maple construction. Other matching pieces are available.

$138

Only $14 Down



Special 5.07 Savings on

Maple Chests

Reg. 34.95 **29.88**

$3 Down

Beautifully constructed maple chests have roomy 14-inch deep drawers, to give you plenty of storage space.

BEDDING SPECIALS...SAVE

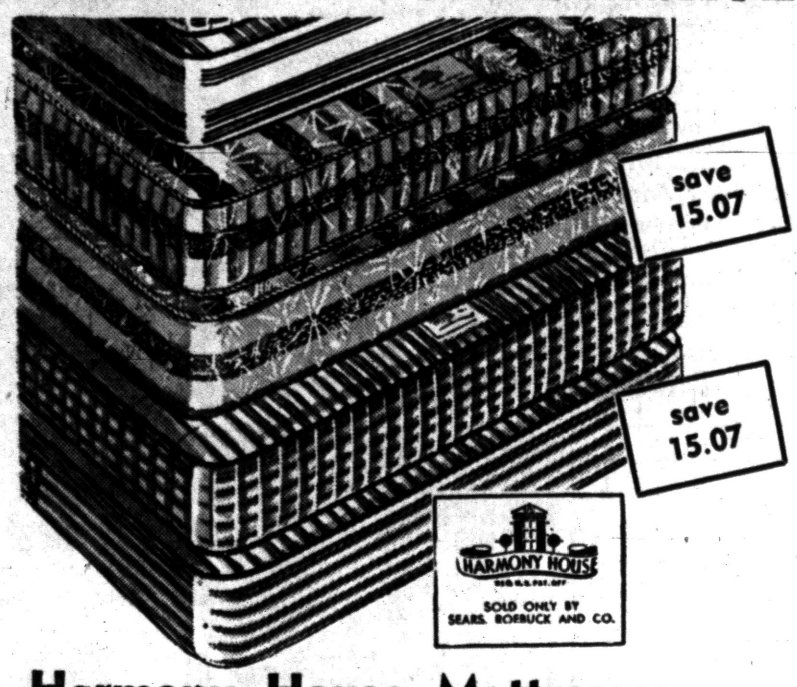

Harmony House Mattresses

there's a Harmony House quality mattress designed for your sleeping comfort and priced to suit your pocket!

405-Coil Innerspring and Box Spring

SAVE 30.14 ON THE COMBINATION

Smooth tuftless construction padded with Serofoam flakes for extra buoyancy and rayon damask ticking are combined to make this one of our better combinations. Regularly 49.95 each!

$34.88 EACH

Pay Only 3.50 Down

527-Coil Innerspring and Box Spring

SAVE 30.14 ON THE COMBINATION

Sears better combination! Exclusive "fitted-for-you" mattress and box-spring, each containing 527 coils. Regardless of your size, weight or sleeping posture this combination is for you.

$44.88 EACH

Pay Only 4.50 Down



Tot's Stroller

Folds for Easy Storage

Reg. 9.95 **8.88**

Strong woven cotton fabric in blue and gray plaid is plastic coated. Steel frame. Wire footrest; one-wheel brake.



Wallcovering

Easy to Clean Enamel Surface

54-In. Wide **39¢ Lin. Ft.**

Resists spots, grease, moisture. Perfect for bath or kitchen walls. Cuts easily with a knife. Includes cap, feature strip.

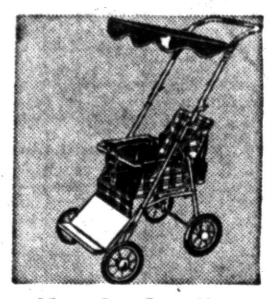

Handy Stroller

Folds Compactly for Storage

Honeysuckle **12.95**

Converts to sleeper with back down, footrest up. Shopping bag, wheel brake. Green fabric, flat steel frame.

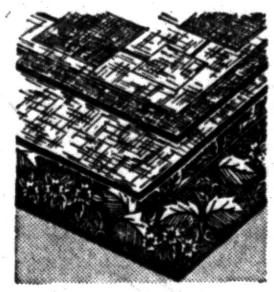

Budget Rugs

In 4 Sure-to-Blend Patterns

9x12-ft. **4.99**

Smooth, easy to clean lightweight enamel surface felt back rugs. New colors. Lies flat, takes lots of wear.



Folding Stroller

Strong Tubular Steel Frame

Honeysuckle **15.95**

Drop back, raise footrest to convert stroller to sleeper. Plastic coated fabric in gray and blue. Wheel brake.

USE SEARS EASY PAYMENT PLAN ON ALL PURCHASES TOTALING $20 OR MORE

Terrific Tile Sale!

our lowest price ever on colorful vinyl plastic tiles

- Colors, textures go through wear layer
- Non-porous, resists spots, grease, dirt
- Durable felt back

6 x 6 inch 5¢ each

Amazing, but true! Sears has good wearing vinyl plastic tiles for this exceptional low price. But hurry—you must buy during this sale. Select from 13 fade resistant Harmony House decorator colors in marbleized pattern. Install easily. Wipe with damp cloth to clean.

HARMONY HOUSE
SOLD ONLY BY SEARS, ROEBUCK AND CO.

9x9-in. inlaid tiles

textured pattern-patented felt back tiles

usually 12c now—3 days only 10¢ each

Beige, multicolor, gray, tan, green and red colors in a textured inlaid linoleum tile. Colors go through to felt back. Paste directly to your floor. Tile your floors now — they'll look better, wear better and you'll save at this our lowest price ever for inlaid tiles.

standard weight inlaid linoleum tiles

usually 16c 3 days only 13¢ each

Choice of two texture patterns in a better quality standard weight inlaid linoleum tile. Choice of 9 exciting Harmony House decorator colors — colors that go through to felt back and can't wear or wash off. Wax sealed surface resists dirt, stains, grease.



9x9-in. texture or marbleized vinyl plastic tiles . . . 3c ea.

"Satisfaction guaranteed or your money back" **SEARS**

154 North Saginaw St. Phone FE 5-4171