The Weather
Colder, Cloudy
Details Page 2

THE PONTIAC PRESS

Home Edition

113th YEAR ★★★★ PONTIAC, MICHIGAN, SATURDAY, NOVEMBER 12, 1955—32 PAGES ASSOCIATED PRESS UNITED PRESS PHOTOS INTERNATIONAL NEWS SERVICE 7c

Senate Votes Again Monday

Ike Will Rest at Gettysburg Farm

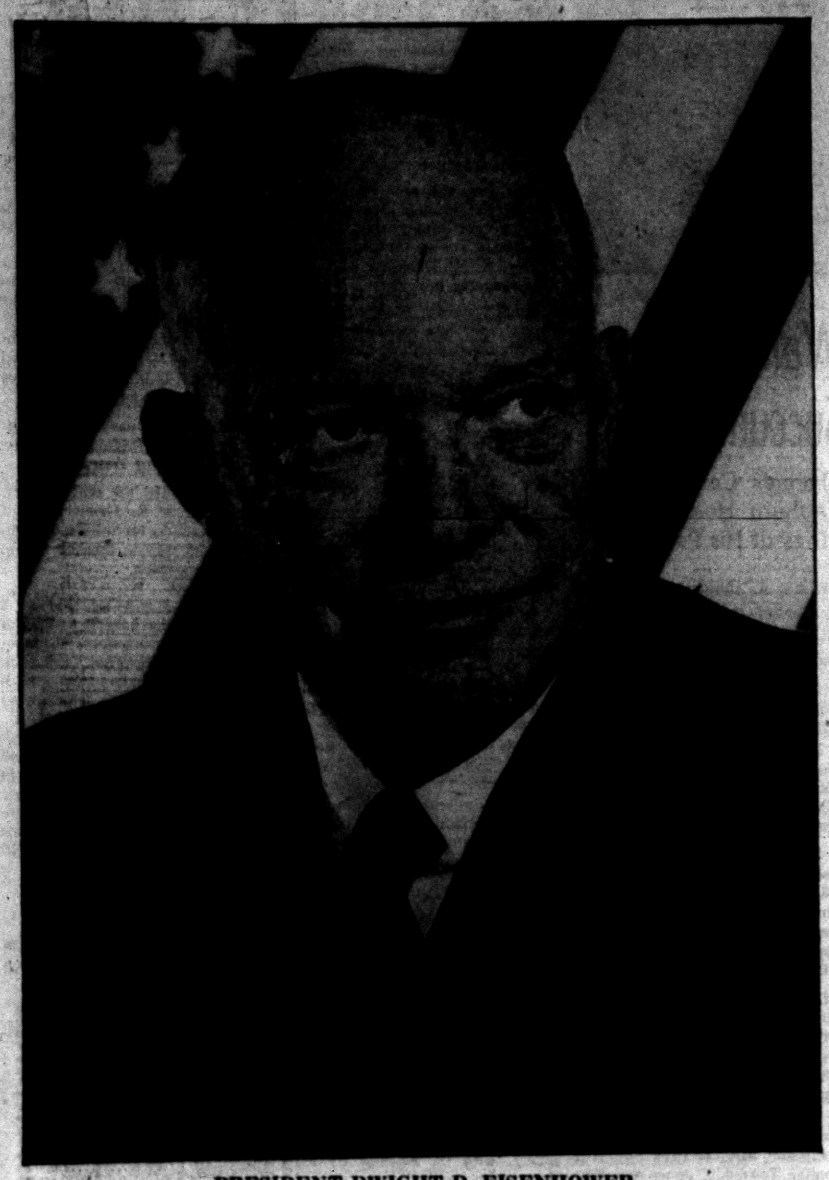

PRESIDENT DWIGHT D. EISENHOWER

Thousands Welcome Ike

WASHINGTON (AP)—President Eisenhower took things easy today, his first full day at the Executive Mansion since returning from seven weeks in a Denver hospital.

The President will open a business office early next week in downtown Gettysburg, Pa., about four miles from his country home.

Plans are for the President and Mrs. Eisenhower to go to their Gettysburg farm Monday. Eisenhower is expected to stay there until around the first of the year, working gradually toward a full schedule of activities.

Eisenhower appeared to be feeling fine into yesterday as he returned to Washington and a rousing civic welcome.

"I am happy," the smiling President told airport greeters, "that the doctors have given me at least a parole if not a pardon, and I expect to be back at my accustomed duties, although they say I must ease my way into them and not bulldoze my way into them."

That "parole if not a pardon" expression in Eisenhower's brief off-the-cuff remarks touched off more speculation about the President's 1956 plans.

Quite possibly it meant no more than what the Chief Executive's doctors have been saying—that they won't know for some weeks whether his recovery from his Sept. 24 heart attack will be complete.

And so, if health is a major factor in Eisenhower's thinking about whether to seek a second term, it doesn't seem likely he will be in a position to announce his intentions until his physicians decide whether the "parole" has advanced to a full "pardon."

The three doctors who accompanied Eisenhower on the flight from Denver reported he suffered no fatigue whatsoever from the five-hour trip.

The President, accompanied by Mrs. Eisenhower from Denver, radiated cheerfulness as the couple stepped from their airplane to be greeted by a host of welcomers headed by Vice President Nixon.

Eisenhower's movements appeared a bit slower than usual as he left the plane but his complexion had its usual ruddiness and his manner was alert.

Riding in a plastic-topped limousine to the White House, he waved time and again to the cheering thousands who lined his route to welcome him home.

He spent last night quietly with his family—including the three young grandchildren, who were waiting to greet him at the executive mansion.

* * *

The White House gleamed with lights both downstairs and up and on the porticos last evening, the way Mrs. Eisenhower likes it.

"First time the lights have been on like that since the President and Mrs. Eisenhower went to Denver back in August," said a guard at the White House gate. "It does look cheerful."

Eisenhower went to Denver Aug. 14 for an extended work-and-play vacation, and it is there that he suffered his heart attack.

U. N. Delegates Doubt Progress

Soviet 'Tough' Attitude Hamstrings Activity on Pressing Issues

UNITED NATIONS, N. Y. (AP)—Disheartened by the Big Four deadlock at Geneva, U. N. delegates held little hope today for any settlement of East-West issues before the current General Assembly.

* * *

As the foreign ministers' talks furnished evidence of a toughened Soviet foreign policy, diplomats here voiced doubt the current session would make headway on disarmament, membership or any other controversial questions.

References to the "spirit of Geneva" which highlighted U.N. speeches earlier this year have been noticeably absent the past few days.

Only the Soviet bloc members still invoke the "spirit" when they want to emphasize a difficult point.

The current Assembly opened amid optimism that an overall agreement might finally be reached on the thorny disarmament question.

DELAY DEBATE

With this in mind, the U. N.'s top political committee sidetracked debate on the arms question until the Big Four had a chance to thrash it out.

Delegates were also apprehensive that the freeze in Geneva might have a chilling effect on negotiations here for admission of new members.

Are You Ready?

Are you ready for the big deer hunting season that opens next Tuesday? Do you have all the equipment you need? Do you have accommodations reserved? Or do you have a gun or other equipment you wish to sell? Whatever the case may be, a Want Ad will solve your problem quickly. Try it!

BROWNING OVER & UNDER 12 gauge, improved-modified. Like new. Also custom made Remington Roberts, .257, 4 power scope, like new. MI 6-1815.

To Place Your Want Ad
DIAL FE 2-8181
Just ask for the
WANT AD DEPT.

Today's Football Scores

	1st	2nd	3rd	4th
Mich. State	13	7		
Minnesota	7	0		
Michigan	7	3		
Indiana	0			
Notre Dame	7			
North Carolina	0			

Noise Increase May Create New Helmet Industry

OTTAWA, Ont. (AP)—A National Research Council scientist predicts "fishbowls" on our heads to keep out the sounds of civilization.

* * *

Dr. R. J. Thiessen, head of the acoustics branch, told a meeting of the Ottawa Science Assn. last night that the deafness rate in industry has risen sharply during the last 25 years. Homes also are becoming noisier because of household appliances, television and radio.

* * *

If the noise rate continues its upward curve the only effective safeguard will be the plastic space helmets of science fiction, he said.

Earplugs and "muffs" won't work, he added.

Man, 101, Makes Good of Productive Boast

ENID, Okla. (AP)—B. F. Geist, a retired carpenter who died yesterday at the age of 101, once boasted that "I've multiplied and replenished the earth pretty well." There can be no denying that.

Since that statement 11 years ago, his descendants increased from 79 to 116. They include two sons, four daughters, 42 grandchildren, 63 great grandchildren and five great-great grandchildren.

Just Call Him Mister

NEW DELHI (AP)—Soviet Premier Nikolai Bulganin on his visit to India this month wants to be called mister—not marshal. The Soviet embassy said he dislikes use of his military title on tours abroad.

No Traffic Jams on County Roads, Sheriff Reports

Although motorists were reported backed up bumper to bumper for eleven miles out of Mackinac City this morning, Oakland County Sheriff's deputies reported no unusual concentration on County roads.

The Mackinac City tieup is being caused by deer hunters hoping to be in the Upper Peninsula for opening of season Tuesday.

"We've had no complaints of traffic tangles, and none of our patrol cars have reported lineups," Sheriff Frank Irons said today.

State Police reported cars stretched ouf seven miles along U.S. 23-27 and four miles along U.S. 31. Another three-mile line jammed the ferry docks.

Officers said five ferries operating on a 24-hour basis were transporting "a mile of cars" across the straits every half hour.

The jam-up was not as bad as last year, State Police said, since many hunters were able to arrive early because of the long Veterans' Day weekend.

Brazil Appoints Interim Leader

Congress Seats Ramos as New Coup Topples Luz Presidency

RIO DE JANEIRO (AP) — All threat of opposition to Brazil's new temporary president collapsed early today.

Carlos Coimbra da Luz, ousted temporary chief executive who took refuge Thursday night aboard the Brazilian cruiser Tamandare, ordered the vessel back into Rio de Janeiro harbor today and said it was his final official act.

The air minister, Maj. Gen. Eduardo Gomez, who rushed to Sao Paulo, Brazil's ranking industrial city, to organize a last-stand resistance to the administration of the new temporary president, Nereu Ramos, ordered the air force to halt its opposition.

Congress named 66-year-old Ramos temporary president after a



NEREU RAMOS

coup yesterday led by Gen. Henrique Teixeira Lott had toppled Luz. Ramos thus became Brazil's third chief executive in four days.

Brazil returned to normality after a bloodless, 24-hour coup won by the army against the open but passive opposition of the navy and the air force.

There was no fighting. The only shots fired in anger came from the fortress in Rio de Janeiro harbor. It fired five or six rounds Friday morning to warn navy ships not to make a break for the open sea.

Police lifted censorship at 9 a.m. All business houses, except banks, reopened. Banks were ordered closed until Tuesday.

A government statement said Luz will be permitted to land when the cruiser Tamandare returns, perhaps late today. It was reported some of Luz's associates who boarded the Tamandare with him would be arrested.

Molotov Agrees to Discuss Big 4 Armament Plan

Dulles Optimistic About Possibility of Reaching Some Accord at Geneva

GENEVA (AP) — Secretary of State John Foster Dulles and Soviet Foreign Minister V. M. Molotov dropped their bitter debate over arms reduction and controls today and began trying to patch up some kind of agreement on a final Big Four disarmament declaration.

The conciliatory tone in today's Big Four session was in stark contrast to the acid argument of two previous sessions, in the course of which Dulles and Molotov accused each other, either directly or by implication, of practicing bad faith.

Today Dulles suggested work be started on "a common statement" reflecting the debate, which he said had been "useful and informative." He remarked that he would not be so optimistic as to say that either side had affected the thinking of the other but he thought there was a better understanding of differing points of view.

Dulles said he felt confident that "even though we do not reach a large measure of formalized agreement, certainly the exchange of viewpoints which has occurred here will be instructive and will help representatives in the United Nations subcommittee" on disarmament.

Molotov began his comments on the achievements of the badly split disarmament debate with what appeared to be a needling reference to his efforts to get Western agreements to some kind of generalized renunciation of atomic arms. In his words he had hoped to get an agreement here "to end the arms race."

Otherwise Molotov said he thought the four could state that they recognize the need to continue to seek agreement on a comprehensive program for disarmament which could promote international peace and security.

British Foreign Secretary Harold Macmillan, Soviet Foreign Minister V. M. Molotov and Secretary of State Dulles had nothing further to say on the disarmament issue.

* * *

Despite the confusing tangle of arguments between Russia and the West, the broad outlines of a new Western approach to global disarmament are coming into focus at this Big Four conference.

* * *

Molotov has turned down current Western proposals and has given the Big Three ministers no encouragement that their prospective new program will ever get anywhere. The three Western ministers are equally adamant in their opposition to the proposals put forward by Molotov.

The Western Allies and Molotov have agreed that somehow, someday the burden of armaments and the fear of atomic war ought to be reduced, if not abolished. And Secretary of State Dulles, British Foreign Secretary Harold Macmillan and French Foreign Minister Antoine Pinay indicated last night they expect to come up with a new set of proposals in a few months.

Slate 7,500 M.P.H. Wind

ANN ARBOR (AP)—Flight speeds as high as 7,500 miles per hour will be studied at the University of Michigan with a hypersonic wind tunnel now under construction.

Gas to Be Replaced?

Use of Atomic Energy in Vehicles Foreseen

DETROIT (AP)—Industrial atomic energy expert Walker L. Cisler says the atom will be used for automobile fuel in the future.

Cisler, president of the giant Detroit Edison Co., told the Michigan Economic Development Commission yesterday:

"It is not unreasonable to think that atomic fuel can be converted into liquid for cars."

But Walker, president of Atomic Energy Associates, a group of top industrial officials working with the industrial atom, said, "it is necessary to mobilize industry to utilize atomic power. There are many men thinking, experimenting and working on atomic power for industrial use now, but it is a long row to hoe."

Cisler said the world now has "only a couple of hundred years worth of "fossil" energy left, such as coal and gas.

"When atomic power is further developed," he said "the whole world will look toward it for a new and almost inexhaustive source of power."

He said atomic sources of fuel in the world are 23 times greater than that of "fossil" fuels.

Cisler said the nation will have a "considerable" number of reactor plants within the next 10 years.

5 Die as Bomber Rams Destroyer

Sailors Injured as Crash Switches 'Mock' Attack to Fiery Explosions

SAN DIEGO, Calif. (AP) — Sailors brushed by death said today miracles saved them when a make-believe attack by a Navy bomber turned into a real and deadly crash aboard the destroyer Hopewell yesterday.

The Skyraider bomber struck the U. S. warship's superstructure and exploded in a sheet of flame a few feet from an ammunition magazine.

Five men were killed—three on the bomber and two at their work in the destroyer's office. Five others of the Hopewell's crew of 200 were burned.

But the ammunition didn't explode. "I don't know why it didn't," said Cmdr. Mark M. Gantar, the skipper.

Gantar also credited the courage of his crew and the crews of the destroyers Yarnal and Ingersoll with saving his ship.

The other destroyers helped fight blazing gasoline from the bomber—sprayed over the ship and running in streams into the ammunition magazine and engine room.

The Skyraider was making a simulated attack on the Hopewell in maneuvers of U. S. and Canadian naval units 80 miles west of San Diego.

It roared down upon the destroyer, only 100 feet above the sea—then, Gantar said, "kind of slid off like it was out of control."

The three airmen killed were identified as:

Lt. Cmdr. M. S. Essary, 40, pilot, of Coronado, Calif.

R. E. Stewart, 21, radar man, of Punxsutawney, Pa.

Brent Montgomery Phillips, 24, radar man, of Jamaica, N. Y.

Names of the destroyer's dead were withheld.

Predict Rain, Snow Colder Tomorrow

It will be partly cloudy and colder tomorrow with rain or snow, according to the U. S. Weather Bureau.

Tomorrow's high will be around 40. The low tonight will range from 33 to 36 degrees.

The lowest temperature preceding 8 a.m. was 45 degrees. The thermometer registered 63 at 2 p.m.

Tiny Phonograph Made by RCA at a Cost of 50c

NEW YORK (INS) — A tiny, hand-operated phonograph, manufactured at a cost of 50 cents or less, has been unveiled by the Radio Corporation of America as a fantastically new and simple way to reach Iron Curtain peoples.

RCA Board Chairman Brig. Gen. David Sarnoff supervised the first public demonstration of the compact, ruggedly built device at an Overseas Press Club luncheon.

Sarnoff said similar models currently are being field-tested by the Voice of America. The phonographs are unbreakable and could be air dropped "by the millions."

The phonograph, built mainly of sturdy plastic, spins at the rate of 78 RPM, the most common speed of phonograph turntables throughout the world, according to RCA experts.

The unbreakable seven inch records which will accompany the machines can be manufactured at a cost of about five cents. Sarnoff said that if toy industries took over mass production of the tiny hand-operated phonographs the cost could be trimmed to about 20 cents.

Road to Moscow?

HOLLYWOOD (AP)—Comedian Bob Hope wants to go to Moscow and film a television show.

House Approves Bill to Purchase Two Hospitals

GOP Leaders Predict Senate Will Down Plan to Help Children

Two Oakland County institutions remained in the "eye" of a whirling hurricane of bitter words today as the Legislature remained split into factions over providing emergency care for mentally retarded children.

Caught in the center of the controversy are the Farmington Children's Hospital and the Oakland County Tuberculosis Sanatorium, on Cooley Lake Road.

The House, meeting in a 10-hour session yesterday, passed by a 60-33 vote a bill providing 1,650 emergency beds at a cost of $4,812,508.

It provided for the purchase of the children's hospital at a cost of $75,000 and the tuberculosis sanatorium at two million dollars.

In addition, it authorized the state to step up its program of family care and contractural care in private and county hospitals by 100 each.

Republican leaders in the House promptly predicted the House plan would be rejected by the Senate again when it meets Monday.

It was the proposal to buy the Farmington and Oakland hospitals which touched off one of the bitterest fights in legislative history.

The Senate twice rejected the House proposal. A compromise program developed by a conference committee of both houses was approved by the Senate but rejected by the House.

Yesterday's action by the House left the Senate in the same position which the house found itself in Wednesday.

Learning that the House had defeated the report of the conference committee, the Senate pushed through a bill almost identical to the conference report.

Then it recessed indefinitely, leaving the House either to accept the bill or nothing.

There was some doubt that the

(Continued on Page 2, Col. 4)

Gotham Paper Prints 'Scoop'

Sheppard, Lawyer Labels 'Actual Killer' Story False

COLUMBUS, Ohio (AP)—A Columbus attorney, middle man between an unidentified informant and the Sheppard family, has labeled as farcical a letter purporting to name the "actual killer" in the sensational Sheppard murder case.

The letter came to light in New York City yesterday when the Daily News published a copyrighted story saying an unnamed letter-writer accused a fellow-camper of the murder.

In Columbus, Atty. Webster S. Lyman Jr., said the published account jibed with the facts as given to him by the informant a month and a half ago, but that he now believes the entire version to be a farce. Lyman was not involved in the Sheppard trial.

Through it all, Dr. Samuel Sheppard, husband of the murdered woman spent another day of his life sentence in Ohio Penitentiary. The 31-year-old osteopath was convicted last December of the July 4, 1954, murder of his wife Marilyn in their Bay Village home, near Cleveland on the shores of Lake Erie.

Lyman said last night he believes the man who informed him of the letter's contents sold it to the newspaper.

* * *

Briefly, here is Lyman's story:

An unidentified man — not an Ohioan—called him and said he had the contents of a letter to offer to the Sheppard family in exchange for a "favor."

Lyman did not see the letter, but

(Continued on Page 2, Col. 5)

In Today's Press

Building News	13 thru 22
Church News	8, 9
County News	5
Editorials	4
Sports	23
Theaters	10, 11
TV & Radio Programs	31
Wilson, Earl	31
Women's Pages	6, 7

Doubled Traffic Fatalities Predicted for City

A grim prediction that Pontiac may count twice as many traffic fatalities this year as last has heralded the arrival of dangerous, poor-visibility winter driving conditions.

Records show that the number of traffic accidents is decreasing this year, as compared with last year.

But the number of persons injured is climbing. With this comes the gloomy forecast that the number of fatal accidents on city streets will probably be doubled.

The increase is caused by the greater severity of accidents, when they do occur, Police Chief Herbert W. Straley said.

He listed speeding and not paying attention while driving as the two main factors in the increase.

"The fact that there are fewer accidents is of dubious credit to the city as long as the number of injuries and deaths is increasing," the Chief said.

He termed "deplorable" the fact that 11 persons have been killed so far this year, compared with five persons killed through October 1954.

Two of the deaths were included in October's report of the police Traffic and Safety Bureau.

The report lists 139 accidents occuring last month, in which 73 other persons were injured, 29 of them severely, 44 of them slightly.

This brings the year's total of accidents up to 978 as compared with 1,089 accidents during the same period last year. But the number of persons injured so far in 1955 is 501. Only 462 persons were injured through October 1954.

Pointing to last year's six traffic fatalities, Chief Straley said, "we have 11 deaths already and the worst weather is yet to come.

"It is regretable, but we'll probably double last year's number of fatalities," he said.

Car-Train Crash Kills 4

CADILLAC (AP) — Four persons were killed today in a car-train collision at Marion, about 20 miles southeast of Cadillac, State Police reported. The car collided with an Ann Arbor railroad freight train, officers said.

Rent Parking Space. $5 Per Month. 80 Lafayette.

Vice Squad Nets 24 During Raid

Owner, 21 Plead Guilty in Municipal Court Hearing Today

Pontiac Vice Squad detectives arrested 24 people last night after a midnight raid on an illegal liquor establishment.

Of the 24, 23 were charged this morning with loitering in the establishment. Mrs. Betty Robinson, 23, of 418 Branch St., was found guilty of maintaining and operating the speakeasy in her home.

She was fined $50 by Pontiac Municipal Judge Maurice E. Finnegan.

The raid was carried out at 12:30 a.m. by Detectives Herbert Cooley, Orville Johnston and Richard Evans.

Two cases of beer were confiscated.

Of the other defendants, 21 pleaded guilty and were sentenced $20 fines or five days in jail. They are:

Paul J. Standberry, 24, and Charles A. Shockley, 22, both of the Auburn Heights U. S. Army Post; James Broome, 19, of 361 Wessen St.; McKinley Scott, 25, of 361 Wessen St.; Willie L. Powell, 21, of 44 Harris St.

Lester W. Hardiman, 32, of 423 Highland St.; Robert H. Powell, 28, of 486 Branch St.; James F. Patterson, 18, of 51 Gillespie St.; Freddie L. Jones, 22, and Kenneth D. Stokes, 21, of the Auburn Heights U. S. Army Post.

Henry Dent, 25, of 81 Gillespie St.; Jay V. White, 42, of 413 California St.; Clarence E. Broadnax, 28, of 329 Branch St.

James McQueen, 29, Franklin D. R. Willis, 22, and Bobby Williamson, 20, all of the Auburn Heights U. S. Army Post.

Rubie Lee White, 37, of 413 California St.; Violey Oneri Nichols, 24, of 62 Orton St.; Jeannette Broadnax, 29, of 329 Branch St.; Mildred Ruth Goyton, 23, of 63 Clovese St.; and Mattie Lee Powell, 25, of 486 Branch St.



Pontiac Press Photo

LATEST THING ON THE HIGHWAY — Mary Duran, of 282 S. Sanford, holds a 1956 license plate alongside its inch-and-a-half larger 1955 countrepart. The new tags will go on sale Monday at 11 area Secretary of State offices.

Come Early, Bring Title Is License Plate Advice

"Come early . . . and don't forget your title certificate."

Such was the advice given yesterday by Willis M. Brewer, manager of the Pontiac Secretary of State's office, whose staff will issue the first of an expected 55,000 new license plates Monday.

Brewer, who heads the area's largest issuing agency, said yesterday that the most common mistakes made by plate-buyers are waiting until the last minute and forgetting to bring their certificates of title.

The lines, when they form, will be the longest in local history, Brewer said, mainly because of a "substantial increase" in the number of car and commercial vehicle owners.

The manager estimates that the office will sell 55,000 of the 1956 plates, more than 5,000 more than last year. The new tags will be white with green numerals and letters, and will be 1½ inches narrower in width.

The new dimension was adopted by Michigan this year in a move among states to set up a uniform license plate size.

The office, located at 53 N. Parke street, is open between 9 a.m. and 5 p.m., and from 1 a.m. to 12 noon on Saturdays.

Dr. Marra Elected Head of Cancer Unit

Dr. John J. Marra was elected president, and 14 others named to official positions by the North Oakland county Unit of the American Cancer Society at a Thursday meeting of the board of trustees.

Dr. Marra, who is director of laboratories at Pontiac General Hospital, succeeds Dr. Richard E. Olsen, retiring president.

Other officers elected were Milo McLintock, vice president; Mrs. Charles Burgess, secretary; and Francis Miller, treasurer.

Re-elected to three-year terms on the board were Dr. John Monroe, Dr. Olsen, Dr. Kenneth Vandenberg, Mrs. Walter Lentz, Mrs. Ray Kingsbury, Mrs. Ted Koella Jr., Mrs. Harry Striffles and Francis Miller.

Frederick Ziem and Mrs. Milo McLintock were elected to first board terms.

The election followed a workshop and coffee hour at which members of the unit heard a review of committee accomplishments over the past year. The reports brought out that the organization has shown "Much progress" in its educational and service efforts.

Edward Teuscher of Detroit, director of the society's Southeastern Michigan Division, was an official guest at the meeting.

The board will hold its next meeting Jan. 9 at 8 p.m. in the unit's offices at 66 W. Lawrence St. Miss Barbara Amundson is coordinator for the Cancer Society.

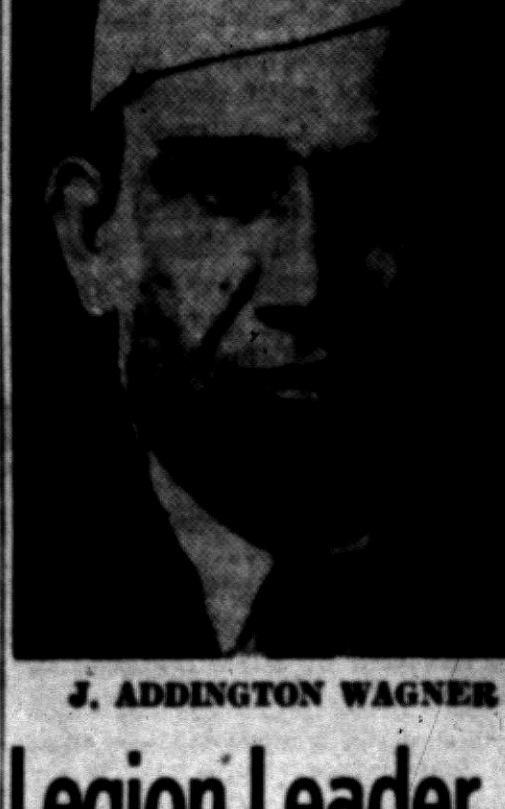

J. ADDINGTON WAGNER

Legion Leader Returns Home

Battle Creek Welcomes Wagner After Address at Gettysburg

BATTLE CREEK (AP) — Battle Creek turned out today to honor the new commander of the American Legion—J. Addington Wagner, a 41-year-old Battle Creek attorney.

Wagner came home to the cheers of 7,500 at Kellogg Field last night, following his recent election as Legion commander at Miami and a major address at a Veterans Day ceremony yesterday at Gettysburg, Pa.

Approximately 1,800 were expected to participate today in a Battle Creek homecoming parade for Wagner, and another 1,000 are scheduled to attend a testimonial banquet tonight.

Admiral Arleigh Burke, chief of naval operations, is slated to address the banquet.

In his address at Gettysburg National Cemetery, Wagner dwelt on the dangers of the cold war, and the new hazards to world security present in the Israeli - Egyptian tension.

"Free men everywhere," Wagner said, "must have learned by this time that Communists cannot be trusted."

He added that in his opinion Russia is likely to provoke a full scale war in the East if the balance of power between Israel and Egypt is upset.

Taylor Center Resident Injured in Smashup

Donald R. Portice, 27, of Taylor Center, suffered minor injuries in an automobile collision Friday at Opdyke and Featherstone Rds.

He was released after treatment at Pontiac General Hospital. The other driver, Fred W. Leverett, 21, of 59, Baldwin Ave., was not injured, Sheriff's Deputies said.

The Weather

PONTIAC AND VICINITY — Partly cloudy and a little colder today and tonight. High today 50-55; low tonight 33-36. Cloudy and colder tomorrow with rain or snow, high around 40. West to southwest winds 8-15 m.p.h.

Today in Pontiac

Lowest temperature preceding 8 a.m. 45.

At 8 a.m.: Wind velocity calm. Direction: South.

Sun sets Saturday at 5:13 p.m.
Sun rises Sunday at 7:20 a.m.
Moon sets Saturday at 4 p.m.
Moon rises Sunday at 6:35 a.m.

Downtown Temperatures

6 a.m.	46	11 a.m.	51
7 a.m.	45	12 m.	55
8 a.m.	45	1 p.m.	60
9 a.m.	46	2 p.m.	63
10 a.m.	49		

Friday in Pontiac (As Recorded Downtown)

Highest temperature	56
Lowest temperature	47
Mean temperature	51.5

Weather—Cloudy.

One Year Ago in Pontiac

Highest temperature	58
Lowest temperature	30
Mean temperature	44

Weather—Warmer.

Highest and Lowest Temperatures This Date in 83 Years

69 in 1902 16 in 1911

Friday's Temperature Chart

Alpena	48	35	Fort Worth	84	62
Baltimore	58	39	Grand Rapids	54	35
Battle Creek	57	43	Houghton	45	34
Bismarck	34	10	Jacksonville	73	49
Brownsville	81	71	Kansas City	62	40
Buffalo	52	46	Lansing	59	44
Chicago	58	45	Los Angeles	63	60
Cincinnati	65	51	Marquette	46	32
Cleveland	55	53	Memphis	72	61
Denver	48	33	Miami	79	74
Detroit	58	47	Milwaukee	56	38
Duluth	41	34	Minneapolis	35	21

Industrial Leaders Join to 'Advertise' Michigan

DETROIT (AP)—A group of Michigan's top industrial leaders, comprising the Michigan Economic Development Commission, has laid down plans to spend $125,000 to entice industry into Michigan through an all-inclusive advertising campaign.

* * *

"This is a piddling amount to spend," said Dan Gerber, chairman of the commission and president of Gerber's Baby Foods of Freemont, told the group yesterday.

"A total of three million dollars a year is being spent to lure industry away from our state. Let's spend $125,000 to not only keep it here, but bring in more."

The plan to spend the money came from the commission's public relations advisory committee. It recommended that the Legislature be asked to appropriate the money.

'WE ASK TOO LITTLE'

"If we want to get this money," said Gerber, "we've got to . . . sell the Legislature on the effective job we can do. But the amount we're asking is like a starter on a generator. It's small compared to what we spend on our tourist industry."

Gerber told the group each member of the Legislature would be sent a letter asking for support on the project and that considerable lobbying would be done if necessary.

Broken down, the $125,000 would be spent this way:

National advertising in newspapers, magazines and periodicals, $65,000; retaining a New York public relations firm to get Michigan publicity on a national scale, $25,000; television advertising, including a film to be sent to TV stations on Michigan for free use, $15,000.

A supplement in the New York Times (16-24 pages) describing all aspects of Michigan, $12,000; travel show displays, $8,000.

This money would be supplemented by ads in cooperation with various Michigan banks and industries.

Senate to Consider House Plan Monday

(Continued from Page One)

House would muster a quorum when it convened yesterday afternoon. But 86 members showed up for roll call and more came in.

NO TIME LOST

Reps. Richard C. Van Dusen (R-Birmingham) and Robert E. Waldron (R-Grosse Pointe) lost little time in introducing a series of bills almost identical to the conference committee report turned down earlier by the House.

The bills called for leasing the Ft. Custer Hospital, greater expansion of the family and contract care programs, expansion of construction at two state hospitals and planning money for a new 2,500 bed hospital in Southeastern Michigan. The program would cost some $1,500,000.

Waldron said:

"The House has reached agreement on 90 per cent of a program but refused to pass something that is vital to the state because the program did not include purchase of the two hospitals.

"I urge you to pass 90 per cent of the program. Then we can talk about the other 10 per cent."

A BANKRUPT PROGRAM'

Democratic leaders charged Republican strategy was to pass part of a program," send it to the Senate and then go home.

When the first bill came up for debate, Reps. George W. Sallade (R-Ann Arbor) and Ed Carey (D-Detroit) filed an amendment to include the Farmington and Oakland hospitals.

Sallade, calling the Senate bill "a bankrupt program," said the Ft. Custer Hospital was the least adequate of all the hospitals.

Van Dusen called Democratic efforts to push across their own program "the rankest kind of political obstructionism."

Other Republicans protested that the amendment, if passed, would accomplish nothing except to prolong the inter-chamber fight.

* * *

The amendment passed by a 57-38 vote, with two Republicans joining a small block of Republican "Young Turks" who had supported purchase of the two hospitals from the first.

When the bill came up for a final vote, it received the votes of all Democrats present and nine Republicans.

Republicans voting in favor of the measure were: Reps. Willard I. Bowerman Jr., Lansing, Thomas M. Burns, Saginaw, Louis C. Cramton, Lapeer, Harry T. Emmons, Byron Center, James Boulette, Iron Mountain, Theodore F. Hughes, Berkley, Glenn Hunsberger, Grand Rapids, Sallade and Richard G. Smith, Bay City.

New Charges Made by GOP Over Acheson

By THE ASSOCIATED PRESS

The Senate Republican Policy Committee staff says it views magazine articles by Dean Acheson and Alger Hiss as signaling a drive to "capture" the 1956 Democratic presidential nomination for a "left winger."

Meanwhile, Democratic National Chairman Paul M. Butler said last night "a desperate Republican party has already indicated the kind of false charges it would hurl" in the campaign ahead.

There was no indication that Butler, speaking to a University of North Carolina Young Democratic rally at Chapel Hill, was referring to the GOP Policy Committee staff "memorandum" which was made public in Washington yesterday.

That memo, which said individual senators on the committee were not necessarily responsible for statements it contains, asserted:

"The left wing Democrats have opened the campaign of 1956 with two magazine articles—published almost simultaneously—by Alger Hiss and Dean Acheson. . . . The appearance of the articles suggests that the two friends are together again. Their efforts are a clear signal that a determined effort will be made to capture the Democratic nomination for a left winger."

Neither Acheson nor Hiss could be reached immediately for comment.

Plastics Group to Meet

ANN ARBOR (AP) — The plastics study group of the Building Research Institute will meet at the University of Michigan, Monday and Tuesday.

Coty's Wife Dies

PARIS (AP)—Mrs. Germaine Coty, 69, wife of French President Rene Coty, died unexpectedly early today.

Will Enroll 500,000

First Volunteers Signed for West German Army

BONN, Germany (AP) — A new West German Army was founded today.

Standing under a 10-foot replica of an Iron Cross—the ancient symbol of German military might—Defense Minister Theodor Blank handed callup papers to the first 101 volunteers for the 500,000 man force.

They were the first of the men who will be enrolled in the next three years into 12 army divisions, 1,300-plane tactical air force and a coastal navy.

The Germans donned their new uniforms just over five years from the time Western allies decided to rearm West Germany to bolster the Atlantic Alliance against the threat of Rusisan aggression.

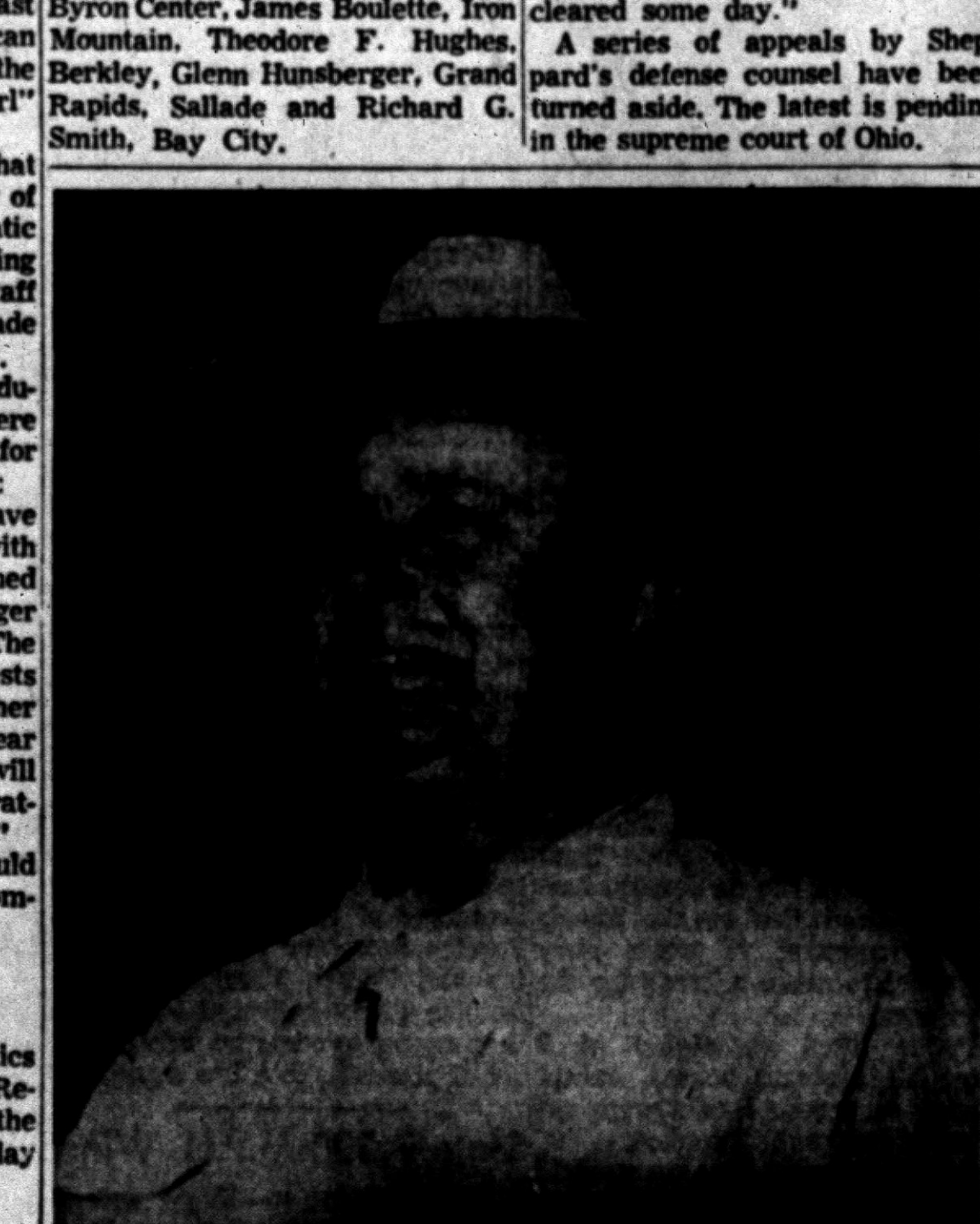

AP Wirephoto

PISTOL - PACKING NICARAGUAN PRESIDENT — Nicaragua's President Anastasio Somoza packed a pistol at his waist earlier this week as he viewed construction at Port Somoza on the Pacific side of the Central American nation. Somoza, a five-star general, learned his soldiering with the U. S. Marines. He recently charged Coasta Rican President Jose Figueres with masterminding a plot to assassinate him.

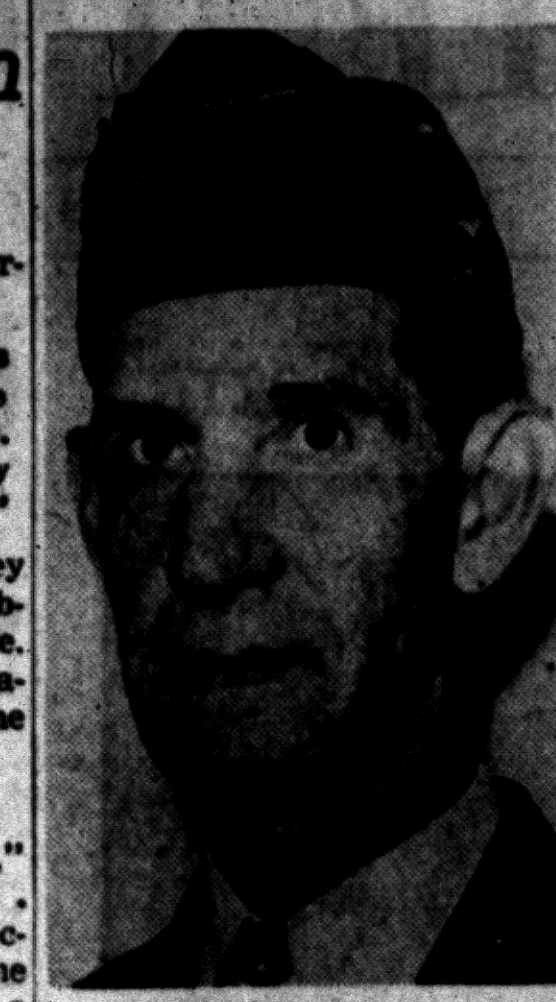

WALTER A. MATHER

Walter Mather Succumbs at 65

Former Commander of Auburn Heights Legion Dies at His Residence

Walter A. Mather, 65, past commander of the Hill-Gazette Post 143, American Legion, Auburn Heights, died suddenly yesterday at his home, 2916 Dearborn Rd., Avon Township.

He was born in East Tawas June 9, 1890 and attended school there. His parents were Increase and Ann Maretta Freer Mather. On May 15, 1926, he was married to Wreatha Seely in Toledo, Ohio.

Mr. Mather had lived in Pontiac 28 years and Oakland County 36 years. He was the first commander of the Michigan American Legion, 18th District in 1951, and a member of 40 & 8 Voiture 811.

During World War I, he had been chief boatswain mate in the U. S. Navy. He was last employed by the Pontiac Motor Division as a machine operator.

Besides his wife, he is survived by five children, Harold Mather and Mrs. Mary Jane Spry, both of Rochester, Mrs. Delores Powell of Pontiac Township, Janet and Kenneth Mather, both at home.

Also surviving are two sisters, Mrs. Mary McCormick of Pontiac and Mrs. Jane LaForge of Curran; two brothers, Herbert of Washington, Raymond of Idaho and five grandchildren.

Mr. Mather will be at the Dudley H. Moore Funeral Home in Auburn Heights until noon Monday. He will then be taken to the Hill-Gazette Post 143 American Legion, Churchill Rd., Auburn Heights for service at 2 p.m. The Rev. J. Harvey McCann will officiate.

The Hill - Gazette Post will conduct a graveside service at White Chapel Memorial Cemetery.

Sheppard Lawyer Reveals Letter

(Continued from Page One)

was told verbally of its contents. He said they sounded "real" at the time, and he forwarded the information to William J. Corrigan, Sheppard's chief defense attorney in Cleveland.

Lyman said he had nothing further to do with the case until questioned yesterday.

LEFT CRUISER

The attorney said the informant told him the letter said the alleged murderer was a camper in the Lake Erie area who came ashore the night of the murder from a cabin cruise on the lake. The man, according to the letter, left the cabin cruiser early in the morning and returned about daybreak spattered with blood.

* * *

The next day, Lyman was told, the man informed his companions he had been in a fight in a house and had given a man and a woman a severe beating. The alleged murderer was said to have bushy hair.

This tale matched roughly the testimony given at the Sheppard trial. Sheppard, in maintaining his innocence, had insisted the murderer had bushy hair.

* * *

Mrs. Richard Sheppard, sister-in-law of the convicted osteopath said on being told of Lyman's "farce" statement, "It's a disappointment. I'm still sure Dr. Sam will be cleared some day."

A series of appeals by Sheppard's defense counsel have been turned aside. The latest is pending in the supreme court of Ohio.

E. Stanley Palmer

E. Stanley Palmer, 46, of 146 Cadillac St. died suddenly yesterday afternoon at Pontiac General Hospital after a brief illness.

Born in Escanaba Feb. 1, 1909, he was the son of Erick J. and Maria Magnuson Palmer. On Nov. 24, 1939, he was married to Mildred Lambrecht in Merrill, Wis.

A member of St. John's Lutheran Church, he had been a resident of Pontiac 18 years coming here from Escanaba.

Mr. Palmer had been a machinist at Pontiac Motor Division.

Surviving are his wife and two children, Edwinna Mae and Eric John, both at home. Other survivors are a sister, Esther Palmer of Escanaba; two brothers, Evald of Indianapolis, Ind. and Earl Palmer of Cleveland, Ohio.

Mr. Palmer will be at the Donelson-Johns Funeral Home at 7 o'clock this evening. He will be taken to the St. Johns Lutheran Church Monday noon where the funeral service will be held at 2 p.m. The Rev. Carl W. Nelson, his pastor, will officiate. Burial will follow in Perry Mt. Park Cemetery.

Harry George Perris

Harry George Perris, 66, of 219 Raeburn Ct. died yesterday in Pontiac General Hospital. He had been ill one month.

Born in Samoa, Greece, Nov. 15, 1888, he was the son of George and Pagona Kritekou Perris. He was married to the former Alma M. Grimard Oct. 5, 1914 in Lowell, Mass.

Mr. Perris, a musician, was a member of the St. George Greek Orthodox Church. He came here from Pittsburgh a year ago.

Surviving are his wife, a daughter, Mrs. Dorothy Dugette of Manchester, N. H. and five grandchildren. A brother, Emanuel George Perris of Pittsburgh, also survives.

His funeral will be at 2 p.m. Monday in St. George Greek Orthodox Church with his pastor, the Rev. Soterios Gouvellis, officiating. Burial will follow in Oak Hill Cemetery.

Mr. Perris is at the Kirkby Funeral Home.

Ask Mayors to Testify

WASHINGTON (INS)—The Senate's Juvenile Delinquency Investigations subcommittee headed by Sen. Estes Kefauver (D-Tenn), has invited mayors of 20 Florida cities to testify next week at a hearing in Miami.

The Day in Birmingham

Big Business Building New Structures in City

BIRMINGHAM — The "Roaring Twenties" may soon be replaced by the "The Roaring Fifties" if Birmingham's building boom can be used as a criterion.

Actually, Building Inspector Tom C. Brien says building figures are not necessarily "up" over previous years, but admittedly says the central business district will have taken on a noticeably different appearance by spring.

For one, the new tri-level B. Siegel Co. branch store is soon due to get under way at the southeast corner of Maple and Bates, N. M. Schostak, owner of the property believes.

Directly across Maple from the Siegel site, work has already started on expanding facilities of the Detroit Wabeek Bank and Trust Co. To be completed by early spring are alterations of the banking room, a new two-story addition to the rear, and a new store front.

CITE FEATURE

W. E. Smith, assistant vice president in charge of the office said safety deposit boxes, a new feature, cash vaults and a banking room will form the addition.

Other changes include a larger, more modern lobby, and 18 teller cages, instead of the present six. Previously announced is a move by Kay Baum, Inc. into the Leonard building, off the north side of Maple, west of Pierce, providing four times more floor space for the women's store.

Interior alterations are moving along so rapidly, said Aaron Kershenbaum, the opening has tentatively moved ahead a month, to February 1.

* * *

The east side of Pierce Street at Martin will take on added colonial airs with construction of a new, one-story red brick building to house three retail stores.

FINISH FIRST OF YEAR

Work by Jay Kogan Const. Co. should be completed around February 1. The stores will be leased by Samaly Corp. of Detroit.

East Maple Avenue will have its first shopping center by early spring, with the opening of four new stores immediately west of the Kroger Store, toward Hunter. Owner Carl Barton said the buildings have not yet been leased.

By the first part of December, the present Wrigley super market will be replaced by a new store on Hunter Boulevard, near Webster. Almost double the size of the present building, the market will have 175 customer parking spaces, a canopied walk, and automatic doors.

Shoppers will find a much larger frozen food and meat department, and expanded produce section, and larger bakery. Herman Ziolkowski will continue as manager.

NORTH WOODWARD SHOPS

North Woodward avenue will also see changes, what with an expansion of the Jacobson's Home Decorative shop, to be completed by spring. At the Willits corner immediatey south of Jacobson's, work has been started on a Peter Pan Snack Shop, with a February or March opening date seen by Henry Stella, owner.

One of 17 in a chain, it will be a replica of one nearly completed at Maple and Telegraph Bloomfield Township.

It will be almost entirely of glass construction, with a high ceiling and brightly colored Peter Pan murals lining the walls. Booths and counters will seat 150, ample parking and carry-out service will be provided and the shop will remain open until 9 each night, said Stella.

Louis Redstone is the architect, with Taubman Const. Co. as the contractor.

* * *

Hospitalized with injuries received in a two-car collision at the Hunter-Haynes intersection yesterday was Donald Foster, 28, of Detroit. He suffered a cervical fracture and is in fair condition at William Beaumont Hospital.

Foster was a passenger in an auto driven by Raymond C. Ballard, 41, also of Detroit.

Police ticketed the other driver, Mrs. Marjorie R. Grauer, 40, of 2577 Derby Rd., for failure to yield the right of way to through traffic at an intersection.

* * *

Open house will be held at 8 p.m. Monday for parents of Walnut Lake school youngsters, to meet teachers and hear what work each class is doing. Audio-visual means will be used by some teachers as a medium of explanation.

Special guests will be Frank Colpitz, speech correctionist, and two mother librarians. Pupils in the sixth - grade class of Mrs. Esther Gollihers have made mobiles depicting their impressions of school and education, to hang in the halls for the occasion.

Contributors to UF

More $50 and over gifts to the Pontiac Area United Fund Drive were listed today:

Patterson, Patterson & Barrett	$250
Pontiac Laundry	200
employes	196
Slater Pontiac Co. employes	187
Donaldson Lumber Co.	125
employes	50
Kresge's, Tel-Huron	111
Blair Transit	100
AFL Carpenter's Union Local 998	100
Stanley Carter Co.	100
Ann Arbor Construction	75
Universal CIT Credit Corp.	75
J. P. Bezell & Sons	60
employes	53
Pontiac Glass Co.	55
Clark Oil Co.	54
Mixer Park, Inc.	50
Ritz Motel	50
O. W. Lewis	50
McNally's Men's Wear	50
Alvin's, Inc.	50
employes	51
Mr. and Mrs. Lloyd Cooley	50
Pontiac Hotel	50

County Deaths

Claude Secord

IMLAY CITY — Service for Claude Secord, 67, Blacks Corners, will be held at 2 p.m. Monday in the Muir Brothers Funeral Home, Imlay City, with burial in Imlay Township Cemetery. Mr. Secord died yesterday at his home.

He is survived by four daughters, Mrs. Isabell Hill, Mrs. Lanorma Hill, both of Imlay City, Mrs. Dorothy Poliuto of Detroit and Mrs. Margaret Tullis of Houghton Lake; three brothers, Elmer Secord of Oxford, Orrie of Attica and Harold of Imlay City; 11 grandchildren and two great-grandchildren.

There are about 1,850 farmers mutual fire insurance companies in the U.S.

Your Rugs Get Rid of Dust



Will be free of dust and dirt when you send them to New Way Rug Cleaners. Dry-cleaning will restore the lustre to your carpets and make your home sparkle like new!

Only $4.95 9x12 Rug

Plus Small Additional Charge for Sizing

NEW WAY

RUG and CARPET CLEANERS

42 Wisner Street FE 2-7132

a pleasure to charge a pleasure to charge

it's a pleasure to charge it

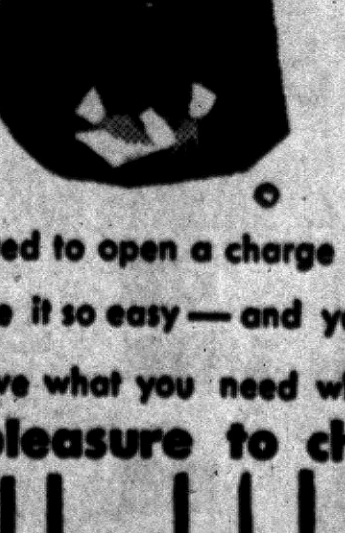

You're invited to open a charge account with us. We make it so easy — and your charge will let you have what you need when you need it.

it's a pleasure to charge it at . .

Huddik's

23 N. SAGINAW ST., PONTIAC

About 85 per cent of the nation's butter is produced by 15 states—the leaders being Minnesota, Iowa, Wisconsin in the mid-west, and California and Washington in the far west.

DO YOU RECEIVE
RED STAMPS
with Your Fuel Oil?

HOLDENS 10 CENT CO-OPERATIVE TRADING STAMP

IF NOT . . . you'd better telephone FEderal 5-8181 for a tankful of CLEANER BURNING GEE FUEL OIL . . . because GEE GIVES RED STAMPS WITH FUEL OIL PURCHASES!

GEE COAL and OIL CO.
21 LAKE ST FE 2-8151



Pontiac Press Photo

LOCAL QUARTET TO PERFORM — The Mad-Hatters, of Pontiac, will be among quartets featured at the annual Holiday of Harmony Dec. 3 at 8:15 p.m. in the high school auditorium. The event is sponsored by the Pontiac chapter of the Society for Preservation and Encouragement of Barbershop Quartet Singing in America. Shown top to bottom are Bill Pascher, lead; Ralph Coin, baritone; Jim Yeager, bas and Esd Bunyan, tenor. Tickets are available at Hallman's drug store, Elizabeth Lake and Telegraph Rds., or from any chapter member.

Destitute Miner Loses 3rd Son in Auto Wreck

DENVILLE, N.J. (AP)—A sick and destitute miner has lost his third son from automobile crashes.

Ralph Jenkins, 21, died in St. Clare's Hospital Thursday night. His family, unable to pay for nursing care, had maintained a round-the-clock vigil at his bedside since he was critically injured Sept. 16.

The father, Joseph Jenkins, remained at the family home, sick from asthma and out of work for two years.

The youth had been in a coma since the auto driven by his brother, Gifford, 22, went out of control and smashed into a tree a mile from the home. Gifford was slightly injured.

Their brother, Wilbur, 31, was one of three killed in a 2-car crash on the same road March 21, 1954.

Another brother, Robert, 24, was injured then.

The first death had come Aug. 30, 1951, when Arthur, 37, lost control of his motorcycle and was tossed to his death.

Good Ol' Ingenuity Aids Veterans Day Flag Rite

MAYSVILLE, Ky. (AP) — It took good old American ingenuity but the stars and stripes were finally unfurled.

The Veterans Day flag raising ceremony yesterday was interrupted when the rope broke.

A crane from a nearby construction project was brought in to put the flag in place.

U. S. industries use about 70,000 tons of tin a year.

The picture of a man in the act of sneezing was the first successful demonstration of a motion picture, in 1889.

Reflections

VETERANS' DAY



J. L. VOORHEES



M. E. SIPLE

Nov. 11th, 1918. From anxiety to bedlam, tears to joyous shouts, air saturated with honking horns, screaming whistles, clanging bells, "Over There," "Tipperary," as massed humanity surged over sidewalks, flooded into streets. Streamers fluttered, confetti came down like rain. Offices closed. Stores locked doors. Street cars stopped. Happy, laughing, singing, marching, dancing people became a sea of wildly celebrating persons. The war was over.

We pay homage to the Buddies who paid the supreme price that we could celebrate. We thank God that love of country so filled their hearts that they were willing to put their lives on the altar of patriotism, face and chase a ruthless enemy to utter rout that we may have a free America.

Lift up your eyes to the sublime blue of heaven, give those boys a sincere thanks; they gave us all we hold precious.

VOORHEES-SIPLE FUNERAL HOME
206 N. Perry Street Phone FE 2-8378



SPECIAL!!
Complete LUBRICATION
and
BRAKE ADJUSTMENT
INCLUDING PULLING WHEELS TO CHECK LINING $1.95
CY OWENS 147 S. SAGINAW FE 5-4102

For Your Shopping Convenience
OPEN SUNDAY
GOODMAN'S
Featuring Men's---Women's---Children's
Ready to Wear---Boots---Shoes
HOUSEWARES and TOYS
Some of the Greatest Values in Town
GOODMAN'S
Our Location Saves You Money
520 S. SAGINAW 1 Block N. Wilson Ave.

Carpenter Given Electric Chair

Jury Condemns Slayer After Bizarre Five-Day Trial in Chicago

CHICAGO (AP)—The bizarre five-day trial of cop-killer Richard Carpenter was ended last night by a quick verdict condemning him to death in the electric chair.

* * *

In an hour and 15 minutes of deliberation, a jury of eight men and four women found the 26-year-old gunman guilty of murdering detective William J. Murphy as the officer tried to arrest him for robbery Aug. 15.

After killing Murphy, 34, the trigger-happy Carpenter shot and wounded another policeman and held a terrorized family captive for 23 hours during one of Chicago's biggest manhunts.

He also is charged with murdering a radio disc jockey last year.

Carpenter, who marked his trial by staging a hunger strike, screaming, rolling on the courtroom floor and fighting his guards, heard the verdict quietly and without emotion.

But he returned to his old-type behavior while he was being led from the courtroom. Despite leg-irons and handcuffs, he kicked and scuffled with bailiffs until they overpowered him and took him away to his cell.

* * *

The gunman refused to talk with newsmen after the trial.

Murphy's widow said she felt "justified" over the verdict.

One of the slain detective's partners, John Bosquette, said, "I'll be glad when he hits the seat (of the electric chair). It should make another fellow think before he tries to take a policeman's life."

Detective James Pittacora, another partner of Murphy, said he would "like to shake every one of" the jurors' hands.

* * *

Carpenter's two court-appointed defense attorneys immediately entered a motion for a new trial. Hearing on the motion was set for Nov. 22.

Free Loading Wasp Blamed for Collision

ALTUS, Okla. (AP)—A hitch-hiking wasp drew the blame for an auto accident yesterday in which an Altus man and his wife wound up in the hospital.

Mr. and Mrs. Samuel H. Bell were driving east on U.S. 62 when a wasp flew in the car window. Bell attempted to swat the flying stinger out the window. He looked up in time to spot another car bearing down on him.

Lt. Clyde Autry of the highway patrol said when Bell swerved back to his side of the road, his car turned over. The couple suffered severe bruises and lacerations.

Kefauver Reopens Dixon-Yates Probe

By JOE HALL

WASHINGTON (AP)—Sen. Kefauver (D-Tenn) summoned two administration officials for questioning today on a new point in the row over the Dixon-Yates power contract.

* * *

An aide to Kefauver, who is acting chairman of the Senate Antitrust and Monopoly subcommittee, said the group will try to find out whether there was an effort to interfere with the testimony of a witness in Securities and Exchange Commission proceedings on financing the now-defunct contract.

* * *

In a one-day reopening of its hearings on the power controversy, the committee called to the witness stand Robert McDowell, director of SEC's division of corporate regulation, and Asst. Atty. Gen. Warren Olney III, head of the Justice Department's criminal division.

A ton of coal is needed to produce a ton of paper.

HARDWARE
OPEN SUNDAY 10:00-2:00
STORM KING DOOR CLOSERS Reg. $1.98 $1.59
EASY ON PLASTIC STORM WINDOW KITS 39c
THE L. A. WAGNER CO.
1960 N. OPDYKE at PONTIAC RD.
Hours: 8:00 - 6:00 Daily Mon. & Fri. Open 'til 9:00

IF THIS EVER HAPPENED TO YOU...
you'll find the solution in the picture!



Spatters and splatters all over the place
And it's dripping all over your head!
When it's time to paint ceilings in your house
Don't you sometimes wish you were dead?

(*Note: Cheer up man!* You don't have to put up with this mess any more. JELLED MAGIC doesn't drip and run and splatter like ordinary paints because it's jelled!... clings to brush or roller until it's applied and then liquefies like magic to give you the smoothest, slickest, one-coat paint job you ever saw. Ask for a demonstration).

Oakland Fuel and Paint
436 Orchard Lake Ave. FE 5-6150

OPEN From 7 A.M. to 8 P.M.

DRY CLEANING WATERPROOFING

SEE THE BRIGHT NEW LOOK OF YOUR TOP-COATS



5 Dress Shirts ONLY $1.13
CASH AND CARRY

Ladies' Coats, Children's Snow Suits, in fact all of your winter garments.
Send your clothes now for really fine dry cleaning.

EMERGENCY SERVICE ON REQUEST

SAVE 10%
BRING YOUR CLEANING TO OUR NEW DRIVE-IN AND SAVE 10%!
WE GIVE HOLDENS RED STAMPS

GRESHAM
DRIVE-IN CLEANERS
605 OAKLAND—Just North of Wisner Stadium
Call FE 4-2579 for Free Pickup and Delivery
Branches: 328 N. PERRY — 97 OAKLAND

Where Thousands Save Millions

HELPING YOU MEET YOUR OPPORTUNITIES



Have YOU ever had to regretfully let go a sound investment opportunity . . . simply because you had no ready cash reserve? It happens to lots of people. But it doesn't happen to the man who has the money in the bank. Why not budget yourself NOW to save a REGULAR amount of money here EVERY week.

TODAY *Plan to Open Your*
SAVINGS ACCOUNT
With Any Amount

4 Convenient Branch Banks to Serve You



With Branches at
W. HURON at PERRY PERRY at GLENWOOD
KEEGO HARBOR WALLED LAKE

Member Federal Deposit Insurance Corporation

KODAK SAFETY FILM

THE PONTIAC PRESS

Pontiac 12, Michigan
Trade Mark Daily Except Sunday
Published from The Pontiac Press Building
Harold A. Fitzgerald, Publisher
Conrad N. Church Horace P. Brooks Russell Babbitt
Editor Advertising Manager Nat'l Adv. Mgr.

Entered at Post Office, Pontiac, as second class matter

MEMBER OF THE ASSOCIATED PRESS

The Associated Press is entitled exclusively to the use for republication of all local news printed in this newspaper as well as all AP news dispatches.

The Pontiac Press is delivered by carrier for 40 cents a week; where carrier service is not available by mail in Oakland, Genesee, Livingston, Macomb, Lapeer and Washtenaw Counties it is $12.00 a year; elsewhere in Michigan and all other places in the United States $20.00 a year. All mail subscriptions payable in advance. Phone Pontiac FE 2-8181.

MEMBER OF AUDIT BUREAU OF CIRCULATIONS

SATURDAY, NOVEMBER 12, 1955

Spirit of Geneva Dealt Hard Blow by Molotov

There shouldn't be any doubt as to who is responsible for the near fatal blow dealt the so-called spirit of Geneva at the Big Four Foreign Ministers Conference.

Russia's V. M. Molotov indicted himself as the guilty party when on his return from Moscow he flatly repudiated the directive from the summit conference. That directive called for the reunification of Germany by means of free elections and within the framework of a European security pact.

★ ★ ★

The Soviet foreign minister rejected all proposals advanced by the West for carrying out the directive. At the same time he insisted on his own plan which would sidetrack German unification in favor of a European security plan which would wreck all Western defense arrangements.

Russia's spokesman was equally intransigent in his attitude toward the other items on the agenda, the Iron Curtain and disarmament, and the deadlock now appears complete. As is the old Russian custom, he showed no interest in settling anything except on his terms.

★ ★ ★

In some quarters Molotov's position is taken to mean that Russia dares not even imply any relaxation of the iron grip in which its satellites are held. Because it is a system maintained by force, any suggestion that it could be altered by free elections is a risk the Kremlin will not take.

★ ★ ★

Despite this shock to the Geneva spirit, there are at least two advantages for the West in this disappointing situation. When the conference curtain drops, responsibility for failure will fall inescapably on Russia. In addition, it will be clear to everybody in West Germany that neutralism amounts to dangerous compromise with the Communists.

FBI Chief Sees Danger in Apathy Toward Crime

Probably no one knows more about crime in the United States than FBI Chief J. Edgar Hoover and he is alarmed by what he considers national indifference to it.

Basis of his concern is the fact that since 1950 our population has increased only seven per cent while crime has jumped 26.7 per cent.

Calling crime a national disgrace, Hoover predicted in an article written for the North American Newspaper Alliance, that it will increase in the next 10 years by 22 per cent. In the same period he points out the population will grow only 15 per cent.

★ ★ ★

Crystalizing the facts of the situation Hoover said that in the first six months of this year a major crime was committed in the United States every 13.9 seconds. In an average day there were 35 murders, 255 felonious assaults, 51 rapes, 3,714 larcenies, 607 car thefts and 1,405 burglaries. Total major crimes passed the 2,000,000 mark by 36,000 in 1952. The total for 1954 reached 2,267,250.

★ ★ ★

Mr. Hoover is on sound ground in pointing out that crime should be the concern of every law-abiding citizen. It should be that not only on the basis of good citizenship but because it costs the Nation millions of dollars yearly.

Our Honored Guests

Any fear among American friends of Guatemala of a possible Communist resurgence in that country should have faded after President Carlos Castillo Armas' Detroit visit.

During his press conference there the leader of the revolt which ousted Guatemala's Red regime told newsmen he wasn't afraid of what is left of the Communists. In fact, he said if he hadn't been confident of the stability of "my government I would not have made my two week trip to the United States."

★ ★ ★

President Castille Armas and his wife, Dona Odilia, are touring the country as the Nation's honored guests. Besides New York and Detroit stops, the trip was highlighted by a visit to President Eisenhower in Fitzsimons Army Hospital at Denver.

President Castillo Armas has earned the warm welcome he has received here. In the 16 months since he took the helm in Guatemala much has been accomplished. He has restored a measure of political and economic stability and, as a result, has won confidence both at home and abroad.

★ ★ ★

Among other things he has fostered growth of schools, promoted highway construction, and agricultural reforms and restored workers' guarantee. Castillo Armas was frank in saying he came here to strengthen U. S.-Guatemala ties of friendship.

There is every indication that his mission is successful.

The People's Business

Hospital Hassle

Politics and Pride Keeping State Problem Unsolved

By JACK I. GREEN

LANSING—Worthy programs to find housing for mentally retarded children are caught tragically in one of the bitterest and most amazing political fights in Michigan history.

• • •

It is bitter because men's tempers have worn thin and men's jaws have become fixed in grim stubbornness to win out.

It is amazing because it is not a fight over a great principle, or—possibly—even a small one but a fight over whether the state shall buy two small half-empty hospitals.

Both chambers of the Legislature have agreed on programs which would provide 1,750 beds for 1,221 mentally retarded children waiting admission to state hospitals—some of them for four or five years.

• • •

One would think that this much could be put into effect and the question of buying two hospitals for another 650 beds could be settled separately.

MUST HAVE THEM

But a combination of House Democrats and five "Young Turk" Republicans says we must have the hospitals now and the Republican-dominated Senate says we shan't buy them, or at least not now.

And there it is stuck—and there it has been stuck for a week.

• • •

Now the tragic thing about this scrap is that both sides appear to be entirely sincere. Both sides are determined to do something for these unfortunate children—but determined to do it their way.

In the background is a maze of cross-currents which account for the deadlock.

In the House, the Republican leadership is weak at its best. Operating with only the barest majority, it has suddenly found itself undercut by the defection of the so-called "Young Turks, a varying number of young Republicans who can sit at the same table with the Democrats without getting a stomach ache and who regard their own leaders as a bunch of mossbacks.

• • •

These Young Turks combined with the Senate leadership last spring to whip the House bosses and put over Michigan's arterial highway law. This gave them a taste of power.

Probably no one will ever know just how much a part the wily Democratic floor leader, Rep. Ed Carey of Detroit, has played in gently stroking the Young Turks until they will purr his tune.

• • •

But it is obvious that the Young Turks are sincerely convinced that they, too, are doing what is best for the Republican Party in the long run and that on this issue their old allies in the Senate are doing harm to the party—and to the child mental cases.

So it is not, as Gov. Williams says, "callous" disregard of the unfortunate nor, as some Republicans say, a Williams plot to wring Republican necks, but a combination of old animosities, pride, party loyalties and a sincere difference of opinion over the road to a common goal.



No Imaginary Danger

Dr. Brady's Mailbag

Readers Say Iodin Restores Hair Color, but Columnist Still Has to Be Convinced

By WILLIAM BRADY, M. D.

I have always had thin, dry, lifeless hair. Used many hair preparations, but it never seemed to grow an inch. Since taking Iodin Ration for 1½ years, my dark brown hair has little gray, is thicker, longer and has more luster. I only wish I had learned about the Iodine Ration years ago . . . (Mrs. F. N.)

I feel that Iodin Ration has helped me physically — I have gained weight and held it in the past two years, something I never was able to do before. My husband says my hair, instead of getting grayer, is changing back to its natural dark color . . . (Mrs. R. E. L.)

Let me assure you there is no doubt about it — "iodin ration" brought the color back and gave new life to my hair . . . (Mrs. H. C. M.)

Answer—All right. Have it your own way. I'm still from Missouri. All I can promise is that a suitable daily ration of iodine can do no harm, unquestionably good. This does not apply to any form of iodine or iodide in medicinal doses. For instructions send stamped, self-addressed envelope and ask for the pamphlet The Iodin Ration.

I hope this note will find you in tip top shape just bubbling over with the best of health. It is to say thank you, thank you, thank . . . (Mrs. C. R.)

Answer—All right, all right, let's not—bubbling over? How would you feel if your neck were so stiff you dassen't do a roll in a month and your sacroiliac so lame you could bowl only half a game— from juggling a bed with one hand while commanding your boss to stand clear with the other? Bubbling over, is it?

My sister it trying to persuade me to move to California. Yet she, her four children and her husband hardly recover from one round of colds when another starts. Here in Maine we don't have . . . (W. L. M.)

Answer—People in California are just as careful to avoid drafts, wet feet, insufficient clothing, sudden change of weather and the like as they are in Maine —but maybe not so careful to keep out of one another's conversation spray range. Send 25c and stamped, self-addressed envelope for CALL IT CRI — a booklet which may teach your sister how to protect her family from such frequent infection. In many households this Little Lesson has reduced the frequency of respiratory infections to a minimum.

A pleasure to tell you how much mother has improved since I sent for your pamphlet on Adult Tetany. Stamped, addressed envelope inclosed is for your pamphlet on Examination Jitters for my young sister . . . My husband has a lot more pep since he started on the Iodin Ration. If he gets out of control, do I hide the bottle — or just hide? (Mrs. C. W. P.)

Answer—Just keep your rolling pin handy.

I have been taking quinine as you advise, whenever grip, flu or the CRI is prevalent and it has apparently kept me from getting it . . . (Mrs. S. T.)

Answer—A good many families have had similar experience. All I know is that quinine prophylaxis can do no harm if used as I describe in Little Lesson 5, CALL IT CRI, for which send 25c and stamped, self-addressed envelope.

This booklet deals with the common respiratory infections (cri), winter cough (chronic bronchitis), sinus trouble, bronchectasis, asthma, tonsils, adenoids, croup, home made fool proof cough medicine etc.

Signed letters, not more than one page or 100 words long, pertaining to personal health and hygiene, not to disease, diagnosis, or treatment, will be answered by Dr. William Brady, if a stamped self-addressed envelope is sent to the Pontiac Press, Pontiac, Mich.

(Copyright 1955)

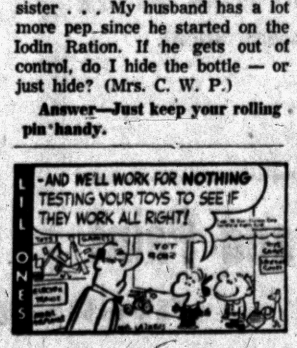

Days of All Faiths

Churches Begin Financial Campaign; Many Revive Old Custom of Tithing

By DR. HOWARD V. HARPER

The second Sunday in November, called Stewardship Sunday, has come to be the day on which many Protestant churches begin their annual financial campaign for the support of next year's program.

By general agreement, all other organizations and publicity-supported agencies have left the month of November to the churches. This is to assure one period during the year when no other campaign is competing with the churches for gifts, or for the workers who go out and solicit those gifts.

The word Stewardship has become prominent in church language in recent years as the result of a new emphasis on an ancient religious teaching, which says that man does not actually own any of the material things he customarily calls his possessions but only takes care of them for God, who made everything and therefore owns everything.

This principle, to all who belief in God as Creator, must apply to a man's money as well as to all other property. From this point on it is an inescapable conclusion that a man's relation to God is that of a caretaker or "Steward" to the Master by whom he is employed.

In this year's Stewardship Sunday theme, "Thank God through your Church," the National Council of Churches is simply saying that the Christian Steward, having been charged with responsibility for the handling of God's property, shows his gratitude by allocating a proper share for the program of God's church.

* * *

In connection with this new emphasis many churches are reviving the old custom of tithing, that is, setting aside one-tenth of one's income for religious purposes. Others do not go so far as to suggest the exact percentage but do teach that one's giving to the church should be in a definite relation to one's income rather than in relation to the usual minimum church budget. Whatever the specific teaching may be, the underlying thought is that giving is in response to blessings received.

ST. CLARE'S SISTER

Wednesday, November 16—"How hardly," said Jesus, "shall they that have riches enter the Kingdom of Heaven," meaning, of course, that man's preoccupation with his possessions is almost impossible to break through.

And certainly that is the way it usually is. But there was a time at the beginning of the 13th Century when almost the whole Italian town of Assisi was a shining exception to the rule. First St. Francis, then St. Clare and her sister St. Agnes — all of them born wealthy—blithely turned their backs on money and position, and soon half the socialites of the community were with them in barefoot poverty.

And what is more they were all happier than they had ever been before. If anyone ever found the Kingdom here on earth it was this band of voluntary paupers who gave up riches for the joy of the Lord.

St. Agnes of Assisi, honored today in the Roman Catholic calendar, left home in 1212 to follow St. Francis. Only 16 days earlier her older sister, Clare, had left for the same purpose. When Agnes went it was more than their father, Count Faverone, could stand. He sent his brother, with a company of soldiers, to bring her back.

When his best attempts at persuasion failed, Agnes' uncle flew into a rage and drew his sword to strike her down. Legend says that his arm withered and the sword clattered to the floor.

Next the soldiers grabbed the girl by the hair and started to drag her home, but according to the story, her body became so heavy they were unable to move her. Whatever the facts about this skirmish, the point is Agnes did successfully resist all attempts to bring her back to her father's home.

(Copyright 1955)

Case Records of a Psychologist

Many People Harness Moral Idealism by Writing Letters of Encouragement

Do you have a favorite easy chair? Then place an end table beside it. Keep a pen thereon, plus paper, stamps and envelopes. And some greeting cards are also desirable. Then harness your good resolves by sending off a "League of the Golden Pen" letter. Hell is paved with good intentions but Heaven is paved with good deeds. So start being a good street paver for Heaven now.

By DR. GEORGE W. CRANE

Case P-384: For 35 years I have taught a weekly Bible class.

But the past two years my duties have doubled, for now I teach a 9:30 Sunday school class at St. John's Church in my section of Chicago.

* * *

Then I head to the Chicago Loop where I teach another class at the Chicago Temple at 12:30 that same Sunday noon.

And many of the members of my two classes have asked for something specific and tangible that they could do.

"We wish to harness our moral idealism," one married girl recently expressed it. "So what would you recommend, Dr. Crane?"

SPECIFIC HELPFULNESS

So I launched Dr. Waugh's "League of the Golden Pen" and asked for volunteers from each class who would agree to send off one such encouraging letter each week.

The next Sunday, I devoted 15 minutes to a testimonial meeting at which time I asked the class members to tell to whom they had written.

One man said he had sent a letter to a grammar school teacher whom he had enjoyed as a fourth grader many years ago.

"I had never thought to thank her for her helpful influence," he told us. "But she changed me from a bad boy who played hookey, and set me on the right track.

"So I sent her a letter to express, even though many years belatedly, my deep appreciation.

"And she wrote me an immediate reply, saying she was now 83 years of age and living by herself in one room with a little gas plate to cook on.

"Her arthritis was getting worse and she felt especially blue on the



day when my surprise letter arrived.

* * *

"I don't get many letters anymore," she said, "so it was a real surprise just to have the postman leave something for me downstairs.

"'And I can't thank you enough for your generous letter. You know, I taught school for nearly 50 years, but this is the first letter of thanks I have ever received from any of my thousands of pupils.

"'So I shall cherish it the rest of my life. It buoyed up my morale that dreary morning until it seemed as if the sun were shining, although the damp cold clouds still overcast the sky outside.'"

ACT TODAY

"What can I do," you may ask," to help spread a little more of God's psychological sunshine to other people?"

Well, sit down and write a long overdue letter to somebody who has helped you in the past but whom you failed to thank adequately.

* * *

The words flowing from your pen will truly be golden in their beneficial effect.

Your pen will actually help produce a little more of heaven right here on earth.

So act today. Don't delay. Spread sunshine while you may. The grave will soon stop our good deeds here on this earth.

So cheer the souls of discouraged folks by a note of praise and you'll feel happier, too.

For generosity is like the poor widow's barrel of meal. It never gets depleted. The more you give the more is there available for you and others.

* * *

So start with your children. Or your mate. And spread compliments to your co-workers or even the casual acquaintances who sit beside you en route to work each day.

Hell is paved with good intentions, but Heaven is paved with good deeds, so do something helpful now.

Always write to Dr. George W. Crane, in care of The Pontiac Press, Pontiac, Michigan, enclosing a long 3c stamped, self-addressed envelope and 20c to cover typing and printing costs when you send for his psychological charts and pamphlets.

(Copyright 1955)

Voice of the People

Foresees Dismal Future for Common Americans

Letters will be condensed when necessary, name, address and telephone number of the writer must accompany letters but these will not be published if the writer so requests unless the letter is critical in its nature

I am commenting on a well-worn subject; the future security of the common people of America.

Being neither Democrat, Republican, Socialist nor radical, and not taking an active interest in the voting, which never turns out the way you want it to, anyway, I wish to state that the average American has a very slim chance of ever getting any further than three meals a day, rent, a few clothes on his back, and maybe if he's lucky, a home and a car.

Other than that his health and peace of mind have to suffer, as he cannot afford dental care because of its high cost, or a doctor's care except in case of emergency.

Yes, notwithstanding the public's general knowledge of its country's needs, the politicians up in Washington emphasize the need for sending Care packages to the starving in Europe, while on their own doorstep sit the ragged urchins of American.

The public cannot help it. Their vote is honestly cast. Their religious efforts to eliminate poverty and suffering are ever present in the work of organizations. These are mostly privately supported.

But there is not enough individual attention paid by their comfortable lawmakers in the Senate who never see the dire poverty of the nation. They never see the false security caused by easy credit to conjure a way to benefit the people.

By people, I mean John, Joe, Mary . . . not one person or company as large as Ford or General Motors Corporations.

Emma Trumble Steffens
547 W. Huron St.

Russia Can Afford Block to See if West Falters

By JAMES MARLOW
Associated Press News Analyst

WASHINGTON (AP)—There was a rough awakening this week for those who thought Russia's milder manner in 1955 was due to weakness or that the "Spirit of Geneva" was anything more than nice talk.

When the Russians earlier this year shifted from the longstanding verbal brutalities of Stalin to a friendlier tone, there were some in this country who interpreted this as a sign Moscow needed to relax tensions.

* * *

They thought internal problems were forcing the Russians to cut down on the arms race. It would have been more realistic to look upon the change in the Russian manner as simply a shift in tactics—as many did.

The iron stand taken by Russia this week at the Big Four foreign ministers conference in Geneva was not that of a weak country, anxious to bargain or make concessions, but that of a strong and self-confident country.

* * *

The Russians yielded nothing to the West, and Russia has been frozen for years. If anyone yields now, there is nothing to indicate it will be the Russians. They're doing all right, it seems.

They can afford to stand stiff to see if the West caves in a bit.

* * *

The Russians have the West worried with the inroads they've been making in the Middle East. The West, which seemed sound asleep there, may have to make big and costly efforts to overcome Russian initiative in that area.

* * *

Or, the West may have to make concessions elsewhere, perhaps in Europe to make the Russians back up a bit, if they will. As for Germany, right now it's a stand-off between Russia and the West.

The Western powers are, and have been, anxious to get Germany united and tied into the Western alliances. The Russians want the Germans, if they ever are permitted to unite, tied in with Russians.

At the moment the West has West Germany on its side, the Russians have East Germany. From their viewpoint, there's no practical reason for permitting German unification now. In fact, they may gain by waiting.

The best friend the West has in West Germany is Chancellor Konrad Adenauer. He's old and sick and may die or have to leave office soon. Not even all of Adenauer's West Germans want military alliance with the West.

* * *

The Russians can afford to stand stiff, yielding nothing on Germany, until Adenauer leaves the scene and his successors take over. In their desire for German unity, they may be willing to sever their Western ties and deal directly with Moscow.

The Russians paved the way for their doing just that when they recently established diplomatic relations with the West German government for the first time since the war.

The failure of the Geneva conference to get agreement between the West and Russia on anything of importance will be described as the end of the "Geneva spirit."

The correct question at this point is: What Geneva spirit?

What's ahead? Perhaps the best the two sides will be able to do, in the foreseeable future, is avoid war unless perhaps the West is willing to yield a bit. There is no sign the Russians have intention of yielding on any major point.

Suburban Area Girls Take Nuptial Vows



MR. and MRS. JOSEPH PAVLICK



KANSAS WEDDING — Beverly Rost, daughter of Mr. and Mrs. Hans Swee of 521 Hillside, Milford, recently became the bride of Joel R. Sullivan in a ceremony at Junction City, Kan. Joel is the son of Mr. and Mrs. John L. Sullivan of 350 Harriet, Pontiac. The bridegroom is on his way to spend two years in service at Germany, where his bride will join him in the near future.



MR. AND MRS. HAROLD L. NYBERG

Ruling of Judge Favors Company

Eugene F. Black Directs White Lake Township to Issue Permits

Port Huron Circuit Judge Eugene F. Black has ruled in favor of the Johnson Construction Co. which had filed suit against White Lake Township in a dispute over issuance of building permits.

Judge Black heard the case here in Oakland County as a visiting judge. The company asked a court order directing the township to issue permits for construction of 37 pre-fabricated dwellings which had been denied.

The township claimed the proposed structures do not meet standards set up in an ordinance. Judge Black said he would file an order that the permits be issued, if necessary.

Board Adopts Code for Building, Heating

FARMINGTON TOWNSHIP—The Farmington Township Board formally adopted a building and heating code for the township at the recent meeting. With some revision, the Building Officials Conference of America Code will be used. The City of Detroit Gas and Oil Burner Heating Code was also adopted.

Residents of Locust Drive presented a petition protesting the "present and proposed" use of the Locust Drive property as a club and requested that the board deny a permit for its use as such. A representative of the owner termed the petition premature, saying that no such permit had been requested.

The board accepted the petition and turned it over to the township attorney for an opinion.

Area Residents Invited to Tour New Hospital

WIXOM — Lake area residents are invited to visit the Northville State Hospital, Friday, Dec. 2, Mrs. Ruth Madigan of Pontiac Trail, Wixom, has announced.

The group will depart in private cars from the Wixom School at 9:30 a.m. and will leave Northville at 2:15 p.m.

The visitors to the hospital will be served lunch in addition to the tour. All those interested in the trip should call Mrs. Wihemina Lahti, MArket 4-1625, no later than Nov. 25.

Lake Orion Girl Weds Joseph Pavlick in Greece

LAKE ORION — Marriage vows were taken by Nioma Wilson, daughter of Mr. and Mrs. Kenneth Wilson of Lake Orion and Specialist First Class Joseph Pavlick, son of Mrs. Frank Pavlick of Pittsburgh, Pa.

* * *

The wedding ceremony was performed recently in a Greek Evangelist Church in Salonika, Greece. The bride was given in marriage by William Koster of the Voice of America.

She wore a floor length white satin gown trimmed in pearls. Her fingertip veil was held by a white satin crown trimmed with matching pearls, and the bridal bouquet was of white dahlias, white roses and ivy.

Despina Pipinou was maid of honor and Athanasios Vezyris was best man. Laura Miller was flower girl and ushers were Major Caraplis, assistant Army attache of Salonika, and Aggie Totsios.

A reception for 500 guests was held at the International Fair Grounds in the American Pavalion Building in Salonika.

The Pavlicks plan to return to America in January and they will reside in Presidio of Monterey, Calif., where he will attend school.

Child Study Group Will Meet Monday

WATERFORD TOWNSHIP — Child Study Group I will meet Monday at 8 p. m. at the home of Mrs. Lauren Manhart. Convention delegates will report and actors will be selected for the December playlet, "Golden Rule Day."

Highlight of the evening will be a fashion movie from Alvin's, narrated by Mrs. Howard Wheatley.

* * *

Mrs. Wilson Gardner will assist the hostess.

Set Holiday Parade for Dec. 17 at Holly

HOLLY—Already preparing for the annual Christmas parade under the auspices of the Chamber of Commerce, President Frank Gromak announces that the event will take place Dec. 17.

Advance notice is given in order that local organizations and business firms can prepare their floats for the parade, in which $100 in prizes will be distributed for floats of a non-commercial nature.

Cribbage Player Receives Trophy After Five Weeks

MILFORD — A five-week session of cribbage playing was brought to a close this week, with Ralph Besancon the winner and Mrs. Clyde Shirtcliff, runner-up.

Sponsored by the St. George's Episcopal Church on Commerce street, the eighth annual Cribbage Tournament drew interest from residents throughout the Huron Valley area.

Besancon received one permanent trophy, and will hold the 'Traveling trophy' for one year.

Police Recruiters Will Interview Applicants

MARLETTE—A Michigan State Police recruiting team will visit Marlette Tuesday and Wednesday to interview applicants in connection with the current drive to obtain 200 additional troopers authorized by the special session of the legislature.

The team will be located at the Marlette Village Hall from 8 a.m. unti noon on Tuesday and unitl 7 p.m. Wednesday.

Marlette Group Plans Roller Skating Party

MARLETTE — A roller skating party is planned by the Marlette chapter of Job's Daughters. The social event was chosen at their recent meeting.

Wilmetta Colling of Caro, presented the new Bethel with a $50 check expressing the hope that it would assist the group in getting started.

Copper is the metal most generally used for the hardening of silver.

Sky Pilot to Talk at Area Church

WATERFORD—The Rev. Dave Martin, founder and director of the "Crusade for Christ" television program, will speak at Waterford Community Church Sunday evening.

He will tell how God led him to conduct the gospel presentation which is broadcast every Saturday afternoon over WXYZ-TV.

In addition to his video activities, the Rev. Mr. Martin is engaged in the work of industrial chaplaincy. He is known as the "Sky Pilot in industry, who pioneered in organizing gospel services in the Ford plants across the country.

The meeting at Waterford will begin at 7:30 p. m. and everyone is invited to attend.

Of the total Texas income from agriculture, about 45 per cent is derived from livestock.

Romeo Bride Wears Silk Peau de Soie for Wedding

ROMEO — The wedding of Marilyn Joy Schoch of Romeo and Harold L. Nyberg of Birmingham was solemnized recently at the First Methodist Church.

* * *

The bride is the daughter of Mr. and Mrs. Almon Schoch of Romeo. The bridegroom's parents are Mr. and Mrs. Chris Nyberg of Battle Creek.

Given in marriage by her father, the bride wore a gown of all silk peau de soie. The fitted princess style bodice had embroidered Alencon lace at the neckline, and the bouffant circular skirt was ballerina length. A pearl and sequin tiara held her fingertip veil of illusion. The bridal bouquet was a cascade arrangement of white roses and ivy.

Phyllis Beacom of Rudyard, was the maid of honor. The bridesmaids were Carol Ann Bennett of Flint, the bride's cousin, and Beatrice Hill of Dearborn.

John G. Hagan of Flint acted as best man. The ushers were Charles Schoch of Rochester, brother of the bride, William Dempsey and Edmund Tenny of Battle Creek and Thomas Neblett of Detroit.

* * *

A reception for 150 guests was held in the church parlors following the ceremony.

Grand Champ Award

METAMORA—Dale Walker, son of Mr. and Mrs. Ronald Walker, was awarded a trophy in recognition of his steer being declared grand champion at the Junior Livestock Show in Jackson this week. Show is sponsored by the FFA and 4-H clubs.

Voting Same After Recount

Votes Stay Only One Apart After Recheck at Royal Oak

ROYAL OAK—The only spark in the recent election campaign in Royal Oak was provided by incumbent Constable Harold B. Sherrill and three candidates seeking to unseat him.

In Tuesday votes Sherrill received 805 votes and opponent David E. Brann received 804 votes.

Brann demanded a recount. The figures remained the same after the new count.

City Clerk Gladys Holmes said that this is the first municipal recount which has ever been so close since Royal Oak became a city in 1921.

Marlette Alumni Chooses Officers and Directors

MARLETTE — The directors of the Marlette School Foundation (Alumni) Assn., elected officers at a recent meeting.

The new officers are Basil Redmond, president; Mrs. Kathryn Tyrell, secretary; and Mrs. Grace Prowse, re-elected treasurer. Directors beginning their first term this year are Mrs. Kathryn Tyrell, Mrs. Viola Brown and Robert Willis.

The retiring directors were Charles Wood, Jack Marsh, Robert Thronton, retiring president, and Mrs. Mary Crocker, retiring secretary.

Holly Dances Tonight to Aid Teen Canteen

HOLLY—The fund being raised by the local police to establish a teenage canteen has passed the $200 mark. Chief James Parker announces that another dance will be held tonight from 8:30 until midnight to raise further funds. The event is open to the general public.

DEER HUNTERS ATTENTION:
Have Your Deer Completely Dressed
Call Buhl Bert . . FE 2-6833
VOGT PACKING CO. 716 Glenwood

Your PTA Is Planning:

Special Education Meet at Sashabaw on Monday

SASHABAW PLAINS—The regular meeting of the Sashabaw Plains PTA will be held Monday evening, at 7:30 p.m. in the school.

The program will be built around the subject of "Special Education" with Paul Thom, of the Oakland County Board of Education as the featured speaker.

Results of the recent PTA Fair will be announced. First grade mothers will serve refreshments.

East Oakland Council

Supt. R. E. Ambrose of Oxford schools was moderator at a symposium Tuesday when the East Oakland Area PTA Council met at Weber School on Orion and Clarkston Rds.

John Warren, Civil Defense director of West Bloomfield township, one of the panel members said, "we can use everything we learn in Civil Defense."

Mrs. John Warren, Assistant Civil Defense of West Bloomfield, who gave an emphatic talk on PTA in Civil Defense, said she was amazed to find so many PTAs with no civil defense program. A chairman, she said, should be chosen from each PTA and asked to contact Al Roberts of Oxford; Mrs. Gordon Seale of Oxford; or Mrs. Clarence Troth of Leonard; Civil Defense chairmen of East Oakland Area PTA Council, to get further information.

Mrs. Mildred Bennett, American Red Cross executive secretary, said "lives in your community are important enough to do something in Civil Defense."

County Births

Ortonville

Mr. and Mrs. Elwyn Saunders of South street are the parents of a son, Kevin Neil.

Utica

Mr. and Mrs. Walter M. Bennett are parents of a daughter, Kathryn Lynn.

A new daughter, Tina Marie, was born to Mr. and Mrs. Alfred P. Scancella.

Mr. and Mrs. George Francis Baird have a new son, Carl David.

Announcing the birth of a son, Steven Dulane, are Mr. and Mrs. Dulane R. Coval.

Mr. and Mrs. Chester Zurawski are parents of a new son, Michael Thomas.

Four Towns

Mr. and Mrs. Richard Goyette announce the birth of a boy, Rick Allen.

Mr. and Mrs. Robert Rall of Lochaven announce the birth of twins, John Allan and Joan Ellen.

Utica

Mr. and Mrs. Marin J. Egnash are parents of a son named Rodney Martin.

Mr. and Mrs. Edward J. Clinton announce the birth of a daughter, Carolyn Marie.

County Deaths

Mrs. Mary E. Buchanan

IMLAY CITY—Services for Mrs. Mary E. Buchanan, 68, Imlay City, will be held at 2 p.m. Sunday, from the Lester Smith and Son Funeral Home, with burial in the Imlay Township Cemetery. She died Friday.

Surviving are her husband, Ernest R. Buchanan; a son, Dr. T. K. Buchanan, Imlay City; two sisters, Mrs. Ralph Rogers, Lorain, Ohio, and Mrs. Floyd Gibson, Allendale, Calif.; two brothers, Wallace Kay, East Detroit, and Alex Kay, Phoenix, Ariz., and three grandchildren.

Mrs. Lauretta Troph

UTICA—Service for Mrs. Lauretta Troph, 77, of 8434 Hall Rd., was held at 1 p.m. today in the Schwarzkoff - Milliken Funeral Home, Utica, with burial in Grand Lawn Cemetery, Detroit. Mrs. Troph died early Thursday.

Daniel C. Merrill

MARLETTE—Service was held yesterday at the T.R. Bower Funeral Home, with burial in Lexington Cemetery, for Daniel C. Merrill, 80, Mr. Merrill, a retired banker from Marlette, died Tuesday at his home in St. Clair.

He is survived by his wife, Maude; a sister, Mrs. J. C. Jagar of New York City, and a niece, Mrs. Orson S. White of Detroit.

Paul F. Michael

IMLAY CITY — Prayer service for Paul F. Michael, 69, Imlay City, was held today from Muir Brothers Funeral Home with services following at the First Methodist Church. Burial was made in Imlay Township Cemetery. Mr. Michael died Wednesday.

Surviving are his wife, Lena; two daughters, Mrs. Bernice Kaake of Center Line and Mrs. Doris Wilbur of Imlay City; two sons, Lloyd of Imlay City and Arnold of Lum; two sisters, Mrs. Mildred McClelland and Mrs. Lucy Hosner of Oxford; two brothers, William of Lapeer and Leo of Detroit; and ten grandchildren.

Football Players Comb 100-Mile Area

'Porchlight Parade' Aids Stricken Family

By REBA HEINTZELMAN
Press Correspondent

MILFORD—One week after fire destroyed their home, members of the William Combs family have more food, clothing and furniture than they had before the fire struck, according to the father.



SQUAD AIDS FAMILY — Three "Redskins" at Milford, Jerry Gonaldson, Gary Himes and George Eton, carry items for the burned-out William Combs family of Milford, given in a 100-mile-area porchlight drive Thursday night.

Fire leveled the Combs home at 1525 Burns Rd. last week, and since that time, Mr. and Mrs. Combs and their six children have been living with neighbors and relatives in the area.

Twenty-eight Redskin football players, under the direction of coach Richard Yater, covered Highland, Clyde, White Lake and Milford in a campaign to raise supplies for the stricken family. Four trucks and two cars were used to transport beds, household furniture, stoves and a washing machine.

The two older boys, Henry and Wilson, who are sophomores, are members of the varsity football squad.

* * *

Church and school groups throughout the area have worked together, and the response has been overwelming, according to Yager.

Porch lights were turned on in Milford Thursday night, indicating that residents had supplies to give when the football squad began their house to house collection campaign.

Over $300 in cash has been collected from individuals, organizations and a check for $50 was donated from the Community chest fund.

* * *

The Combs family members are moving all of their newly acquired effects into a small house on the back of their property today.



You can share in the growth of your community!

Your dollars, deposited in your Savings and Loan Account, work hard TWO ways . . . for your community and YOU! They finance the building of homes, help your community to grow. They earn a generous rate of return for you, help your savings to grow . . . faster! Their safety is insured up to $10,000.

INSURED SAVINGS
To $10,000 by Federal Savings and Loan Insurance Corp.
•
2% Current Rate
•
Park FREE at Our Back Door in Our Convenient Customer Lot

Pontiac Federal Savings
761 West Huron Street
DOWNTOWN
16 E. LAWRENCE ST.
407 MAIN ST.
ROCHESTER

California Creates Clothes for Fun-Fancying U. S.

LA Second in the Output of Apparel

New York Alone Makes and Sells More Clothing

Los Angeles today ranks as the second largest apparel manufacturing center in the world, according to a report recently published by the Market Planning Division of the National Credit Office.

* * *

It now takes the lead over Chicago, Philadelphia, Boston, St. Louis, Paris and London, and is second only to New York, both in number of firms, unit production and dollar sales.

This report, made by the Dun and Bradstreet subsidiary, compares figures during the 10-year period between 1939 and 1949, and brings to light the overwhelming growth of California market in this comparatively short time.

In fact, it is just since 1946 that Los Angeles has outdistanced Chicago, which has dropped to third place. This survey includes the country's 12 leading markets.

* * *

The report divides the women's apparel industry in three broad classifications, based mainly on fabric content. Sportswear, which represents the largest group of California manufacturers, is placed in both the dress and in the coat and suit category.



Ready to go . . . this bright, right playtime outfit is for on-the-go activities. The youthful two-for-the-money duo is by Betty Brooks Co. of California. Pearl buttons are used to accent the yokeline and patch pockets of the striped cotton, Italian-type overblouse which can be worn "in" to show the buttoned hipbone pockets of the poplin pedal pushers with pert striped cuffs. With a nose for fashion, a tiny burro, from the pack train that goes through the Painted Desert of Disneyland's Frontierland, appraises the outfit. Styles by California Fashion Creators will be previewed beginning Monday.

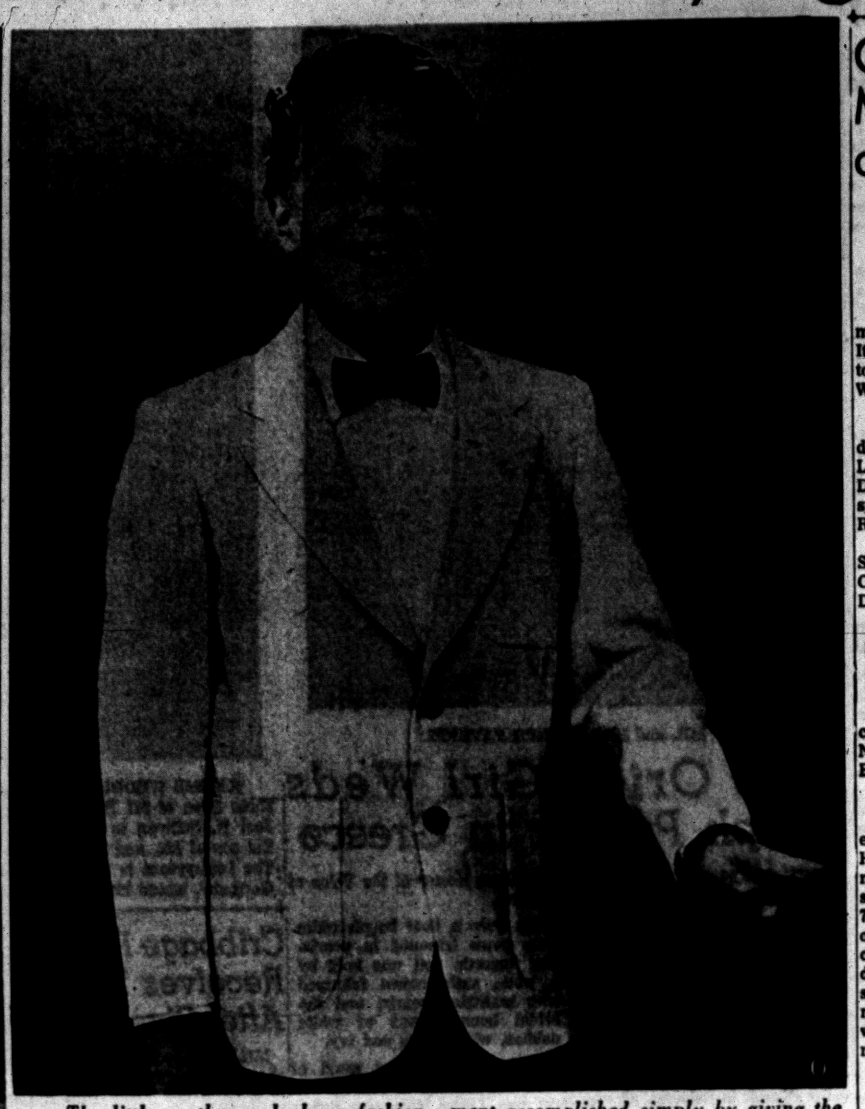

The little gentleman look—a fashion trick which turns small boys, and not so small, from rowdies into little gentlemen—is an easy, no-nerve-fraying achievement accomplished simply by giving the boy an opportunity to wear this "just like Dad's" sports coat by California's Palomino Sportswear Co.

Areme OES Lists Members of Committees

The newly elected worthy matron, Mrs. Edward A. Pritchard, and worthy patron, William Roberts, presided at the recent meeting of the Areme Chapter 503, OES. The meeting was held in the Roosevelt Temple.

* * *

Appointed were Mrs. James Hampton, parliamentarian; Mrs. Melvin McPherson, historian; Mrs. Murray White, publicity chairman; Mrs. William Sanford and Mrs. Orville Duncan, sunshine chairmen.

Mrs. Earl Foster, Mrs. Ray Kneisel and Mrs. Wilaird McRae are members of the sick and relief committee; Mrs. Sidney Fellows is in charge of banquets; Mrs. Wayne Santala, Mrs. Fred Mittledorf and Edward Pritchard are directing finance, and Mrs. Victor Bodamer and Mrs. Sam Wiscombe, refreshments.

Members of the hospitality committee are Mrs. Chris Greve, Mrs. Ralph Babbington, Mrs. Don Breen, Mrs. Santala, Mrs. Chris Hornbeck, Mrs. Clarence Phillips, Mrs. Harley Bowers, Mrs. James George, Mrs. Byron Cole, Mrs. Hans Michkelsen, Mrs. W. R. Georgia and Mrs. Bodamer.

* * *

Working on the birthdays committee are Mrs. A. W. Robinson, Mrs. Pierre Shaver, Mrs. Martha Boatright, Mrs. Charles Wheeler, Mrs. Helen Brosted and Mrs. Raymond Boatright.

Meeting Conducted by Philathea Class

Mrs. Richard Kelley of Putnam avenue was hostess to the Philathea Class of Oakland Avenue United Presbyterian Church Tuesday evening. Cohostesses were Mrs. Howard Hall, Mrs. Edith Hillman and Mrs. Edith Gale.

Mrs. Kelley and Mrs. Edward Schultz told of their recent trip to Vermont and the Eastern states.

The next meeting will be a Christmas party in the church parlors Dec. 13.

Coming Events

Happy Hour Club will meet Tuesday at 1:30 p.m. at the home of Mrs. Ella Steedman, 209 Chandler St., to sew cancer pads.

The Republican Women's Federation of Oakland County will meet at 1:30 p.m. Monday at the Hotel Waldron.

Show Stars Primitive, Modern Art

An unusual combination of African primitive sculptures, from the famous collection of Carlabach, and the modern work of five young Americans will be shown at the Little Gallery in Birmingham Monday through Dec. 3.

The five artists include Robert Cremean, John Thomas, Marianne Strengell, Gloria Jeffries and Mary Stoddard Wescher.

Mr. Cremean is a sculptor from Cranbrook Academy of Art, under the provision of a Scripps-Booth scholarship.

Mr. Thomas, who lived in Rome until this year, and who now is living in Birmingham, is teaching painting at the Detroit Institute of Arts.

Although she now is living in France, Miss Jeffries, a sculptor, formerly resided in Birmingham, and Miss Strengell is head of the weaving department at Cranbrook.

Miss Wescher, a painter from Santa Monica, Calif., is another of the five modern artists whose work will be shown during the three-week exhibition.



The demi-jacket is a multi-purpose, waist-length fleece shortie by Mary Ann of California. The fully-lined style boasts the season's approved bulky look, deep push-up raglan sleeves and wider collar. It is one of the fashions to be shown beginning Monday at the press week sponsored by the California Fashion Creators.



The future looks perfect with this pretty, practical sub-teen raincoat by California Slickerette Co. This adaptable style is as fashion-right for a sports car of the future — streamlined as Disneyland's Tomorrowland where it is pictured — as for today's usual jalopy of the sub-teen set. It is fashioned on full lines to be worn with or without the belt. The wide collar converts into a hood.

City Artists to Perform at Exhibition

46th Annual Show at Detroit Institute to Begin Tuesday

Works of Pontiac residents will be featured in the 46th annual Michigan Artists Exhibition opening Tuesday evening at the Detroit Institute of Arts.

A photograph by George Phillips of Argyle road, an oil composition by Richard C. Royal of Oakland avenue, an oil painting by Keith A. Whitmore of Rivona drive and two pieces of art done by Donald E. Smith of Franklin road will be among the works on exhibition through Dec. 18. Mr. Smith has two items on display, an oil and pastel work on enamel and an oil and pastel collage.

The exhibition contains a total of 301 works by 261 artists chosen from approximately 1500 entries. It includes 152 oils, 47 water colors, 42 pieces of sculpture, 44 lithographs, other prints and drawings and 16 photographs.

Winners of 28 prizes totaling more than $3,500 will be announced at a banquet for exhibiting artists in the Institute's Romanesque Hall, preceding the opening view and public reception in the Great Hall which begins at 8:30 p. m.

Jurors for the exhibition were Russell Cowles, nationally known artist and Lloyd Goodrich, associate director of the Whitney Museum of American Art, New York, widely known for his writings and study of American Art.

Congregational Church Group Elects Officers

Election of officers was held by members of the Colonial Group of First Congregational Church Friday. They met at the home of Mrs. Claude Shoup of Mohawk road.

Newly elected officers are Mrs. Fred Voelker, president; Mrs. Jack Rammes, vice president; Mrs. Henry Purdy, secretary and Mrs. John Greenlee, treasurer. Plans were discussed for the bazaar to be held Dec. 2.

The Rev. Lawrence Graves, associate minister of the First Congregational Church gave the devotionals and a talk on "Faith, its Foundations and Achievements."

Assisting Mrs. Shoup at the 1 o'clock luncheon were Mrs. C. J. Barrett, Mrs. Frank McPeek, Mrs. Gordon Dickie, Mrs. Engel Groenberg and Mrs. J. Lee Voorhees.

Food Talk Heard by New Sylvanites

Mrs. Philip Lifton was received into the New Sylvanites Club Thursday evening. Mrs. Raymond Dombrowski of Garland avenue was hostess to the group.

Mrs. Victor A. Lochmandy was a guest. Janet Odell, Pontiac Press home editor, spoke on "New Ideas in Thanksgiving and Christmas Foods."

Plans were made for a cooperative Christmas dinner party to be held at the home of Mrs. E. V. Geizer of Island court.

City PTAs Mark Week of Education

Speeches, Musicals, Playlets Highlight Schools Observance

Thursday several school PTA's met for their business meetings. It was also the occasion for many to celebrate American Education Week.

LeBaron School

Robert Burns, father vice-president, conducted the meeting of the LeBaron PTA Thursday evening. Dr. Dana P. Whitmer was guest speaker. His topic was "What Is Right With American Schools."

Flags were presented by Cub Scouts David Marshall, Rodney Cotter and Mickey Alexander of Den One.

Three hundred attended the meeting and entertainment was provided by a girls choral group from Pontiac High School.

Home room mothers from the classrooms of Margaret Harth, Norma Leiphrandt and Barbara Borgen served refreshments.

Jefferson Junior High School

A musical program was presented by students of Jefferson Junior High School at the school PTA meeting Thursday evening. Three selections were presented by the 7th grade girls under the direction of Mrs. William Pyles. The general class of 8th grade girls gave a demonstration of unison and part singing. Elsie Nelson closed the musical portion of the program with a piano solo. Mrs. Pyles arranged the program.

Mrs. Ralph Ellsworth directed two playlets. The first, "A Vision of the Future" featured Gloria Gibson, Dorothy Humphrey, Elaine White, Helen Bullock, Frank Ellison, Benny Kirksey, Albert Seay, Leroy Campbell and Richard Mathias.

The second playlet "Welcoming the New Minister" starred Sharon Lowe, Nellis Smith, Denise Brown, Elsie Nelson, Essie Menyweathers, Yvonne Cayton, Callie Douglas, Norma Martin, Ollie Ford and Ernestine Manley.

A social hour followed the program with the teachers greeting the parents at an open house.

Longfellow School

Madeleine Half of the Child Guidance Clinic was guest speaker at the Thursday meeting of Longfellow PTA. She stressed the importance of a happy home life for a well adjusted child.

The program was presented by Mrs. Marjorie Cotterman's first grade class. Mrs. James Fettinger, and Mrs. Robert Dennis were in charge of the nursery.

Mothers of Mrs. Don Bogan and Mrs. Cotterman's rooms prepared refreshments. Serving were Mrs. John Leonard, and Mrs. Clifford Hickmott. Mrs. Olin Simonds and Mrs. Jack Stephens presided at the tea table.

Baldwin School

Open house was held at Baldwin school Thursday. Several hundred parents visited the classrooms to meet the teachers and view student work on exhibition.

Mrs. Daniel Peterson presided at a brief business meeting. She announced that a hot dog luncheon will be held Nov. 17 for the children. Mrs. Lyle Dusenberry and Mrs. Fay Magner are co-chairmen.

Mr. and Mrs. Roland Curtis were named chairmen of the Christmas float. Scholarship chairmen will be Mrs. Herbert Slaght with Mrs. Dusenberry assisting. Mrs. Irene Albright, principal, announced that saving stamps will be sold the children starting Nov. 18. A report on the PTA membership was given by Mrs. Donald Williams.

Bethune School

Following their open house Thursday, the Bethune school PTA held a business meeting. The program topic was "closer relationship between parent and teacher" and was in the form of a buzz session.

Topics discussed in the buss sessions were "Report Cards Versus Conference," "Fund Raising Projects," Playground Equipment and Safety Patrol by Parents," Buying of Savings Stamps to Encourage Thrift in Children," "Ways of Discipline and Health Education" and "Ways That Parents and Teachers can Help Children."

A panel of parents and teachers gave an evaluation of each subject after the session.

Mary Jo Worth, kindergarten teacher, gave a short resume of the life of Mrs. Mary McLeod Bethune.

Hostesses for the day were Mrs. James Threlkeld, Mrs. Victor Wood, Mrs. Robert Burns and Mrs. Purvis Hunt.

Willis School

Thursday evening parents of Willis school children attended an open house. They viewed text books on display and the children answered all questions about the curriculum.

Room mothers from each class served as hostesses for the evening.



MR. and MRS. CLEM J. MOSACK

Mr. and Mrs. Clem J. Mosack, recently of Cooley Lake road, now of Gagetown, will celebrate their 50th wedding anniversary Monday. They will hold open house Sunday. The Mosacks have three children, Mrs. Dale Goyette of Petrolia road, Francis of Cleveland, Ohio, and James of Allentown. They have 13 grandchildren and 10 great-grandchildren.

Students to Receive Caps

Three Pontiac girls will receive their caps in the capping ceremony of Mount Carmel Hospital Unit of the Mercy School of Nursing, Detroit, this evening at 8 o'clock in the McAuley Auditorium at Mercy College, Detroit.

* * *

Those receiving their caps will be Ruth G. Bauer of Clarence street, Leilla C. Bunker of South Shirley avenue and Ann E. Roettger of Sylvan Shores drive.

Area girls who will also receive their caps are Kathleen J. Daniels of Milford, Carole J. Dion of Walled Lake and Janet Mahoney of Milford.

At the traditional event, freshmen student nurses of the school are presented with their official nursing caps, and from that time on they are allowed to wear their nurses' uniforms.

* * *

The Rev. Robert Burroughs of Our Lady of Mercy High School will be the guest speaker for the occasion and will discuss "Nursing in the Mystical Body."

Sister Mary Juliana, associate director of the Mount Carmel Unit, will talk on "The Significance of the Caps."

Music will be furnished by the student chorus under the direction of August Maekelberghe.

Moths lose interest in a scrupulously clean rug.

North County Girl Scouts Train for National Event

Northern Oakland County Council of Girl Scouts are starting local preparations for the National Senior Scout Round Up to be held in the Highland Recreation Area the summer of 1956.

Today, the sixteen Senior Girl Scouts who will represent the Council as a patrol and their alternates met for the first of a series of qualifying camp training programs.

Working in two patrols, the girls started their trail blazing study and compass training. A bucket brigade fire drill was followed by an afternoon of first aid lessons.

Working with the patrols in the various phases of camp training were Mrs. Leland Jones, Mrs. Lee King, Mrs. Percy Dunn, Mrs. Max Hoolihan, Dorothy Hollister and Mrs. W. J. Gravelle. Carolann Bingham, field director and Mrs. Evelyn Copeland, executive director.

Quit Mourning About Past Loves

By ELIZABETH WOODWARD

You're not dating him any more? You broke that all off? You see him around now and then, but he seems utterly unaware of you? And there you are eating your heart out for him? Loving him to pieces though it's not doing you one speck of good?

* * *

It is really the dear departed that you love so violently? Or is it the memory of yourself being loved by him that you love?

Could it be that you can't forget him because you really don't want to forget how you felt, how you acted, what you did while you were on special terms with him?

In many a girl's case, I suspect it's only too true that she can't forget being in love. The specific object of those affections is really secondary.

You'll see what I mean in this girl's case. She writes:

"Dear Miss Woodward: How can you forget someone you love? I recently broke up with a boy after going steady with him for over a year. There wasn't any real explanation and we're still friends. I see him in school every day.

"But my trouble is that every move I make, every place I go, everything I do seems to be like relieving the many wonderful things I did with him.

"Should I give up the hope completely that he will be back—that he was just tired of going steady but still likes me?

"Or can you tell me how to forget, if it's possible. I really think I've unsuccessfully tried everything."

Answer: Not quite everything. You haven't tried getting very impersonal with yourself. You haven't tried to take a detached look. You're wallowing in flock of memories of the way you felt about everything while you were going with him.

You adore thinking about it. Every move you make these days reminds you of the way you felt last year. Every place you go stirs up memories of the time you were there before.

You'd suffer a lot less if you'd start thinking about other things. Plunge yourself into school activities. Whip up some steam over your girl friends. Focus your attention on some boy who shows an interest in you.

Let all of those people and things occupy your mind. It will keep you very busy thinking about the present, not harping on the past. You'll be so busy that you'll forget how you were way back last year.

Here's another girl who is remembering the dreams she dreamed and the plans they made together, and is teasing herself into not believing it when her mind tells her it's all over.

"Dear Miss Woodward: We talked about marriage, children and a home of our own while we went steady for those five months, then he wanted to break up. I asked him why but all he would say was that he thought it would be for the best.

"He said he still wanted to go with me but not steady—when there was something special to do he'd call me. And that was nearly a month ago and he hasn't called me yet.

"Personally I think it's his mother. His parents, but most of the time just his mother, went with us on a lot of our dates. She has him wrapped around her finger.

"He told me I should go out with other fellows, but I don't want to. I don't think he's going out with other girls.

"I love him very much and I'd do anything to get him back. Maybe he thinks I should make the first move?"

Answer: It's not likely that he expects you to do anything but accept his decision. If he had regretted it, he would have called you by now. If he had expected to keep the pot boiling he'd have cooked up something special to do.

Close that chapter with a decisive snap. Date it and tuck it away in your past among the other dreams you dreamed. Start going out with other young men—new expectations in new directions.

Stubbornly refuse to make any move toward him. Blunt your desire to see him by chance by revolving in new circles. Rigidly keep yourself from jumping every time the phone rings. Sooner than you think that haunting slate will be washed clean.

You'll find yourself no longer churning over him. You'll be able to smile sentimentally when you just happen to think about the way things were when you knew him.

(Copyright, 1955)



3-Piece Costume Blends Casualness, High Fashion

David Goodstein's three-piece costume, is one of the season's great successes, combining as it does the typical American air of casualness with all the current high fashion news.

The jacket with its gently bloused back has a waistband that shaped to sit lower toward the hipbone. The skirt, with double darts at the top of each gore, has a high-cut front pleat.

Make the tuck-in blouse in a fabric that contrasts in texture with that of the jacket and skirt repeating the outer fabric as trim, or keeping it monotone. It has a back neck closing as well as a side zipper which insure excellent fit. Choose tweed, worsteds, novelty wools for the jacket and skirt, jersey for the blouse.

This pattern is cut to designer measurements, not standard pattern measurements.

Bust	Waist	Hips	Sizes
34	24	35 inches	10
35	25	36 inches	12
36½	26½	37½ inches	14
38	28	39 inches	16
40	30	41 inches	18

Size 12 requres 1⅛ yards of 54-inch wool jersey for blouse. Skirt requires 1½ yards of 54-inch material and jacket requires 1½ yards of 54-inch material.

To order Pattern 1238, address Spadea Syndicate, Inc., P.O. Box 535, G.P.O., Dept. P-6, New York 1, N. Y. State size. Send $1. Airmail handling 25 cents extra.

New 144-page Pattern Booklet XII available for 50 cents. If paying by check, make it payable to Spadea Syndicate, Inc., and add 4 cents for handling.

(Look for a famous American Designer pattern next week by Harvey Berin.)

(Copyright 1955)

Iraq Caldron Holding Bazaar

The annual dinner and bazaar sponsored by Iraq Caldron 70 is being held today in the VFW Hall on South Saginaw street. Dinner will be served from 5 to 7 p.m. Bazaar booths will be open at the same time.

* * *

Thelma Anderson is general chairman of the affair. She will also handle the selling of aprons.

Mrs. Albert Kugler is handling the fancywork, Mrs. Ray Haertter, the white elephant booth, and Mrs. Victor Bodamer, the selling of Christmas cards.

* * *

Mrs. Richard Parsons is supervising the sale of baked goods and candy. The bazaar will also feature the sale of toys and a fish pond.

Mrs. J. Bergquist Honored at Shower

Twenty-five guests attended a pink and blue shower for Mrs. John Berquist Wednesday evening.

The shower was held at the Auburn road home of Mrs. Clifford Bergquist. Cohostesses were Mrs. Verne Sinkler, Mrs. Wilson Blackburne and Mrs. Glen Treadway.

Many Going to Wedding in the East

C. M. Harper Jr. of Birmingham to Claim Bride

By RUTH SAUNDERS

BIRMINGHAM — Quite a group of Birmingham friends will go to Scarsdale, N. Y., next weekend for the Saturday wedding of Anne Micou to Cornelius Mark Harper Jr. of Birmingham.

Mrs. Harper Sr. will go East Wednesday. Following soon after will be Mr. and Mrs. Richard A. Fischer, Mrs. Murray S. Kice and the John Kices. Mr. Fischer will be best man for Mark and Mr. Kice will be one of the ushers.

Mrs. William M. Manning will attend the rite, as will Morley Walker and John Wallibillich. Mrs. David Shand of Evanston, Ill., Mrs. Harper's College roommate, will also be present.

Mr. and Mrs. Herbert Micou of Grosse Pointe, uncle and aunt of the bride-elect, will give the rehearsal dinner Friday evening at the Rye Yacht Club in Scarsdale.

A reception at the Scarsdale Women's Club will follow the ceremony.

Mr. and Mrs. James Frederick Colombo (Frances Fisher) announce the birth of their third son, John Alfred, Nov. 3.

ANOTHER NEWCOMER

Another recent arrival is Dion Marie Flannery, born Oct. 31 to Mr. and Mrs. Michael R. Flannery. Mrs. Flannery is the former Joyce Dion Thomas.

* * *

Mr. and Mrs. Waldemar A. P. John left Thursday for a weekend in New York. Mr. and Mrs. James Farrington of Annandale, N. J., will meet them there to discuss plans for the December marriage of their daughter, Margaret, to Jerry John.

* * *

Mr. and Mrs. Stuart Ross of Graefield avenue entertained at a cocktail party today honoring bride-elect Ann McHugh and her fiance, William Cagney of Scott, Mich.

* * *

Mr. and Mrs. Thomas N. Hubbard Jr. are the proud parents of a son, Peter Johnstone Hubbard, born Nov. 7. Mrs. Hubbard is the former Susan Johnstone of Grosse Pointe.

* * *

Mrs. Arthur J. Brandt will leave Thursday for New York. She will visit her son and daughter-in-law, Mr. and Mrs. Richard M. Brandt, in College Park, Md., before returning home.

ANNOUNCE BIRTH

Mr. and Mrs. James M. Chandler (Nan Gilbreath) announce the birth of a son, Thomas Evans, Nov. 4.

* * *

Mrs. Philip J. Kent entertained a group of friends at luncheon Wednesday in her home on Arlington drive.

Fashion Show Held

A fashion show of adult and children's clothing was held Thursday evening in St. Trinity Lutheran Church. The showing was sponsored jointly by the Ladies Guild and the Parent Teachers Council of the school.



Last-minute checking of items being sold today by Iraq Caldron 70 was done by committee members (left to right) Mrs. Albert Kugler of South Roselawn drive, Mrs. Ray Haertter of North Marshall street and Thelma Anderson of Lowell street. The annual dinner and bazaar sponsored by Iraq Caldron 70 will be in progress today from 5 to 7 p.m. at the VFW Hall on South Saginaw street.

Personal News of Local Interest

M. Sgt. and Mrs. Fred Reid and their two sons, Rick and Ron, have been visiting Mrs. Reid's parents, Mr. and Mrs. M. E. Thompson of Lakeview drive. The Reids have been in Heidelburg, Germany where Mr. Reid was stationed with the U.S. Army for three years. While in Germany they visited Holland, Paris, Switzerland, London and the Bavarian Alps. Sgt. Reid's parents are Mr. and Mrs. Grant Reid of Flushing, formerly of Pontiac.

* * *

Mr. and Mrs. Reginald Lamont of Hammond street are receiving congratulations on the birth of a daughter, Diane, Nov. 2. Grandparents of the infant are Mr. and Mrs. Samuel Harrison of Hamilton, Ont. and Mr. and Mrs. John Lamont of Nelson street.

* * *

Tom Hayes, the son of Mr. and Mrs. M. T. Hayes of Littletell road, had as his housequest Raymond Payne, his roommate from U. of M. several days this past week.

* * *

Mr. and Mrs. Earl J. Smith of Tilden avenue and Mr. and Mrs. Charles A. Carrs and son Charles, also of Tilden avenue have returned to their homes after three weeks at Miami Beach and St. Petersburg, Fla.

* * *

Mr. and Mrs. Earl R. Floyd of Southward street have Mr. and Mrs. Orval Floyd of Chicago as their houseguests this weekend.

* * *

Merita Mack of Oakshire drive, Kenneth Ish of Dover road, Nancy Wonnberger of Bloomfield Hills and Donald A. DeCook of Birmingham, all students at MSU are visiting New York this weekend on a field trip. The trip is sponsored by Alpha Epsilon Rho, the national radio and television fraternity. The group are visiting stage and TV performances of name stars.

A daughter, Catherine Renee, was born Nov. 9 to Mr. and Mrs. Edwin Manley (nee Janet Burt) at Pontiac General Hospital.

Maternal grandparents are Mr. and Mrs. Buhl Burt of Baldwin avenue. Mr. and Mrs. Leon Manley of Collier road are the paternal grandparents.

* * *

Barbara Wiersema, a junior at the University of Arizona, was initiated into Zeta Phi Eta, a national honorary speech association. She was also pledged University Players, an honorary dramatic club. The play, "The Remarkable Mr. Pennybacker" just finished a week's run with Barbara playing the part of Mrs. Pennybacker. She plays a leading role in "The Crucible" which is now in rehearsal.

* * *

Mary Doherty of Walnut Lake road, a senior at Marygrove College, Detroit, is serving on the patron committee for the annual Tower Dance. The dance, the first formal of the year, will be held Nov. 18.

* * *

Richard Y. St. John of West Iroquois road has been elected to Hectorians at the University of Michigan. The Hectorians is a local society formed recently to recognize outstanding leaders in the fraternity system. Richard is a senior in the School of Business Administration.

* * *

Carol Compton of Chippewa road, a sophomore at Ferry Hall, Lake Forest, Ill., recently went to Chicago for visits to the Museum of Science and Industry and the Board of Trade. Carol is a member of the Arts and Crafts Club at the school.

* * *

Three Pontiac students at U. of M. who will play in the University of Michigan Symphony Orchestra concert Nov. 17 are: Thomas V. Course of Opdyke road who will play the bass clarinet, Janice Hatchett of Esther street, bassoon; and Marilyn Keivit of Bennett street, bassoo.

To Donate Baskets for Thanksgiving

Plans were made to donate four Thanksgiving baskets to needy families when the Navy Mothers Club 335 met Thursday evening in the Naval Training Center.

Members will also send Christmas boxes to servicemen. Mrs. Vernon Pike is handling the mailing of the packages.

Mrs. Harold Johnson was welcomed into the group. A Christmas party will be held Dec. 10.

Luncheon Meeting Conducted by Guild

Mrs. Frank Vydick of West Hickory Grove road was hostess to Guild II of All Saints Episcopal Church Thursday. Mrs. Charles Sanft was cohostess at the luncheon meeting.

Plans were made for the church bazaar to be held Dec. 1 in Stevens Hall.

2 From City Attend Sisterhood Parley

Mrs. Abe Avadenka and Mrs. Daniel Foxman, from the Sisterhood of Congregation B'nai Israel, attended the fall conference of the Central Branch, National Women's League, in Chicago Wednesday and Thursday.

The program included workshops, consultation with branch activity chairmen, and special sessions on all phases of sisterhood work. Mrs. Ben Zion Bokser of Long Island, N. Y., national chairman of the program, was guest speaker and program consultant.

Marlene Sue Goff to Be Dec. 31 Bride

Mr. and Mrs. Jesse C. Goff of Mount Clemens street announce the engagement of their daughter, Marlene Sue, to Ronald Lee Corbett. He is the son of Mr. and Mrs. Charles W. Corbett of Stonefort, Ill. The couple will be married Dec. 31 in Emmanuel Baptist Church.

Election Held at Standish Luncheon

The Standish group of the First Congregational Church met at the home of Mrs. John Morrison on East Huron street Friday noon for a dessert luncheon.

Devotionals were given by Mrs. Robert Halls, who used the fourth chapter of Kings for her theme. The program consisted of two dramatic readings by Mary Jane Hoisington.

Officers elected for the coming year were Mrs. F. G. Van Horn, president; Mrs. Harry Manus, vice president; Mrs. E. C. Durphy, secretary and Mrs. Frank Dohner, treasurer.

Members of the group made individual contributions of gifts to be sent to the Delmo Community Center at Lillbourn, Mo., for distribution among the children at Christmas time.

Plans were made for the Christmas bazaar and dinner scheduled for Dec. 2 at the church.

Announcement was made of the December meeting at the home of Mrs. Dan Kinney. The Women's Fellowship meeting Nov. 18 at the church was also announced.

Mark Anniversary

Mr. and Mrs. E. C. Bergstrom of North Johnson avenue will celebrate their silver wedding anniversary Tuesday. They will be honored at an open house for friends and relatives at their home the evening of Nov. 19.

Volunteer Jobs Show Off Talents

By ANNE HEYWOOD

When you have a good product to sell, it is important that you have some showcase, some way of bringing it to the attention of potential buyers.

* * *

This holds true for yourself, too.

If you want a job, particularly a part-time job, the first step is to find some way to bring your skill to the attention of potential employers. And, especially with part-time jobs, this is sometimes difficult to do.

Take, for example, Mrs. G. L.

"I am a good typist and a good receptionist," Mrs. G. L. writes. "For more than a year, I tried to get a part-time job along those lines. But our town has almost no part-time work, so I was turned down everywhere.

VOLUNTEER JOB

"I kept thinking, 'If they would just give me a chance to show my stuff, I know they'd hire me.' But how to begin? Finally I gave up and settled for a volunteer job.

* * *

"I loved the work," she continued. "It was for a big, busy organization. I handled the reception desk, plus filing and typing for four hours a day, five days a week. I loved it and they loved me.

"Within three months, they offered me a permanent paid job on their staff—and part-time, at that!

"If I had only done this a year before!"

* * *

Many volunteer jobs, it has been my experience, do eventually lead to paying jobs. But, it doesn't pay to enter them with this in mind. It is just a case of entering the volunteer field wholeheartedly, to serve, to maintain your skills and to keep busy.

PAYING JOBS

The woman who does this, more often than not, finds it leads to a paying job. Sometimes it comes with the same organization, sometimes in comes through other people you meet on the job.

* * *

But whatever you do, if you want a part-time job and cannot find a paying one, don't just give up. Go into an unpaid job and give yourself a real showcase!

(Copyright, 1955)



This Beautiful Carpet Plus
Free Padding
Only $6.95 Sq. Yd.

Purchase this carpet before Thanksgiving and Elliott's will furnish the padding FREE!

A pageant of blended colors in an all viscose rayon loop-twist carpet! It has years and years of built-in serviceability . . . and it's specially treated for resistance to soiling and footprints. Each tuft in Tuft-O-Rama is made of three plys of yarn twisted together . . . each an entirely different color! The result is a breathtaking color effect that will bring a country-garden freshness into your room interiors. It's the "buy" of a lifetime!

5390-5400 Dixie Hwy., Waterford, Mich.
OR 3-1225
Ask for Mr. Tuson—
He Will Bring Samples to Your Home!

Elliott
Furniture

DUAL
CONTROL
DRIVING
INSTRUCTIONS
Free Pick-Up and Return of Students
Day, Evening and Sunday Lessons
All Weather Instruction
Sparton School of Driving
FE 4-6662

—A—
Shop Tonight 'til 9
SUNDAY 2 to 5
Winter
Coat Sale!
REAR of STORE PARKING
Alvin's
Huron at Telegraph
Exclusive Sportswear for Ladies



THE NEW SENSATIONAL BECAUSE HAIRCUT
. . . designed and named by Betty Le Cornu and worn by Miss Binnie Prizant. The very newest in hair shaping because it is adaptable. It can be done on a premanent wave or natural curly hair.
IF YOUR HAIR IS NOT BECOMING TO YOU . . . YOU SHOULD BE COMING TO US
Five Stylists to Serve You—Now Open All Day Wednesday
BETTY Le CORNU BEAUTY STUDIO
306 Riker Building FE 2-5221

Florida Church Council Accepts Negro Group

TALLAHASSEE, Fla. (RNS) — The Florida Council of Churches, holding its annual meeting here, unanimously approved an application for membership from the state's African Methodist Episcopal churches.

The Negro church group will be the ninth Protestant denomination to be represented in the council.

"We Offer You Christian Fellowship"
CENTRAL CHRISTIAN CHURCH
347 North Saginaw St.
Chas. D. Race, Pastor FE 4-0239
Sunday Services: Bible School 10 A. M.
Morning Worship 11 A. M.
Evening Service 5:30 P. M.
Prayer Meeting Wed. 7:30 P. M.

The SALVATION ARMY
SUNDAY SCHOOL ..... 9:54 A.M.
HOLINESS MEETING ..... 11 A.M.
YOUTH SERVICE ..... 6 P.M.
EVANGELISTIC MEETING ..... 7:30 P.M.
S/CAPT. and MRS. MAGNUS MICHALSEN, in Charge
Thursday Prayer 7:30 P.M.
29 W. Lawrence Street

The Pilgrim Holiness Church
Baldwin and Fairmount
SUNDAY SCHOOL (All Ages) ..... 10:00 A.M.
WORSHIP ..... 11:00 A.M.
PILGRIM Y.P.S. ..... 6:45 P.M.
EVENING SERVICE ..... 7:30 P.M.
GOOD SINGING — BIBLE PREACHING
"The Little Church With the Big Heart"
E. C. SWANSON, Minister. ROY OVERBAUGH, S. S. Supt.


CHRISTIAN TEMPLE
505 Auburn Ave.
Full Gospel—Nondenominational
9:45 A. M. Morning Worship
Rev. Lola P. Marion, Speaker
"The Widow of Nain"
9:45 A. M. to 12:15 Children's Church and School
7:45 P. M. Soul Stirring Service
"The Little Monsters"
A Friendly Place to Worship!


REVIVAL NIGHTLY
AT
First Open Bible Church
1517 Joslyn Ave.
One Block North of Walton
Sun., Nov. 13 Thru Nov. 27
at 7:30 P. M.
Evangelist Allen M. Love
DAYTON, OHIO
Formerly a Manufacturer, Restaurant Owner, Sports Promoter.
After suffering 189 days with tormenting hiccoughs, totally blind, and no hope,—he was saved, healed and delivered by the Power of God.
Evangelist Allen M. Love
Rev. T. H. Staton, Pastor

Calvary Missionary Church
306 Midway—Off Sanford
Sunday School ... 10 A. M. | Morn. Worship ... 11 A. M.
Young People .. 6:45 P. M. | Junior Church .... 11 A. M.
Eve. Worship ... 7:45 P. M.
Divine Healing Service
Wednesday, Day of Prayer, Beginning at 10 A. M.
Study of "Book of Revelations"
Thursday, Communion Service, 7:30 P. M.
Rev. Rose L. Davis, Pastor FE 4-9652
Rev. Daniel Havens, Associate Pastor

APOSTOLIC CHURCH OF CHRIST
458 Central
Services Sunday 10 a.m. & 7:30 p.m.
Tues., Thurs., Sat. 7:30 p.m.
We are Apostolic in doctrine. Baptism in Jesus Name. Holy Ghost as New Birth, Jesus as the One True God! Always Pray for the Sick.

Bishop L. A. Parent, Pastor

9:45—Attend Our Growing SUNDAY SCHOOL
11:00—Morning Worship
"The New Birth"
Let Your CHRISTIAN FAITH Show!
6:45—Youth Fellowship
"Under Bible Trees"
7:30—Evangelistic Hour
"New Life in Christ"
FIRST UNITED MISSIONARY CHURCH
135 PROSPECT ST. GEO D. MURPHY, Pastor

WESLEYAN METHODIST
67 NORTH LYNN STREET
10:00 Sunday School W. Y. P. S. 6:45 P.M.
11:00 Worship Evangelistic 7:30 P.M.
Rev. C. D. Friess, Pastor

CHURCH OF CHRIST
1180 N. Perry — Phone FE 2-6269
MILTON E. TRUEX, Minister
"THE HERALD OF TRUTH" 7:30 P. M. Wednesday Eve. Service
WXYZ—Each Sun. 1:00 to 1:30 P. M. 9:30 A. M. Sunday Bible School
7:30 P. M. Sunday Evening Service 10:50 A. M. Sunday Worship
FE 5-7662 871 Robinwood Ave.

CHURCH OF CHRIST
Meets at 1196 Joslyn Ave. for Worship EACH LORD'S DAY MORN. 11 A. M.
Services Each Lord's Day Evening ..... 7:00 P. M.
Matt. 16:18. And I say unto thee thou art Peter and upon this rock I will build my church. And the gates of hell shall not prevail against it.
Paul Deems, 7175 Elizabeth Lake Road. FE 7-0226

Fete Waterfront Work of Jesuit

Rev. Dennis J. Comey Honored by News Guild for Labor Relations

PHILADELPHIA (RNS) — The Rev. Dennis J. Comey, S. J., the "waterfront priest," received the annual "Page One Award" of the Newspaper Guild of Greater Philadelphia for his work in labor relations.

* * *

Father Comey is the founder-director of St. Joseph's College Institute of Industrial Relations, a school where employers and workers freely exchange ideas and study mutual concerns.

He also serves as official arbitrator for the Port of Philadephia in waterfront disputes.

As guest speaker at the Newspaper Guild's dinner, Father Comey said:

* * *

"A social revolution has brought about concern for the worker's health, his family's well-being and his old age security. Instead of merely economic thinking in the labor-management field, we now have a high degree of ethics and social concern and relationships that are better than ever before in history."

Board of 18 Deacons Will Assist Minister

The annual Thanksgiving Communion Service will be Sunday morning at 9 o'clock in Bethany Baptist Church.

Besides the regular choirs, a duet will be sung by Mrs. George Kannath, soprano and Robert J. Williams, tenor. Elda Sutter will play the organ chimes New members will receive the Right Hand of Fellowship into full membership at this time.

The Rev. Fred R. Tiffany, pastor, will give the communion meditation, "The Hinges of Destiny Swing on Little Decisions." He will be assisted by the board of 18 deacons.

No 'Different Gospel' for World Peoples

PRETORIA, S. Africa (RNS)—Dr. Geoffrey H. Clayton, Anglican archbishop of Capetown, told a large gathering including Prime Minister J. G. Strydom that "it would be intolerable to suppose there can be a different gospel for every race."

The archbishop made the statement in laying the foundation stone for the new nave of St. Alban's Cathedral here.

* * *

"The gospel for South Africa cannot be different from that for England, the Netherlands, or the United States," Dr. Clayton said. "There is only one Christian gospel, and if there are to be differences in the Christian Church it is better they be based on our understanding of the truth than on race.

Singspiration Scheduled for First Baptist Sunday

Singspiration will be held Sunday evening at 9 o'clock in the Barnett Chapel of the First Baptist Church.

The program will feature a saxaphone solo by Jim Griffin and a special number by the Kyle Wilson family.

The trumpet trio will play and Roger Rapalje will lead the chorus — time singing with Jane Fulcher at the piano.

Glenn Stone is in charge of arrangements.

Philip Christi to Speak

Attorney Philip Christi of Park Place will speak Sunday at 11 a.m. in the St. George Greek Orthodox Church.

His subject will be "Law and God." The Rev. Soterios D. Gouvellis is pastor of the church.

CHRISTIAN PSYCHIC SCIENCE CHURCH
30 Whittemore St.
M. John Drake, Pastor
Service 7:30 P. M.
Mr. Drake, speaker
Silver Tea Wed., 7:30 P. M.

FIRST SPIRITUALIST CHURCH
16 Chase Street
LYCEUM 10:30 A. M.
EVENING SERVICES 7:30 P. M.
Mrs. Agnes Hill from Detroit
Midweek Services Wed., 7:30 P.M.

CHURCH OF THE GOOD SAMARITAN
Healing Service, 7:00 P. M.
Regular Service, 7:30 P. M.
Rev. Ethel Walkowiick of Bay City, Speaking
199 Auburn Ave. at DAV Hall

PERRY PARK BAPTIST CHURCH
Baltimore and Cameron
Opp. Emerson School
SERVICES
Sunday School, 10 A. M.
Morning Worship, 11 A. M.
Sermon: "The Grace of Giving"
Youth & Children's Church, 11 A. M.
Youth Hour, 6:15 P. M.
Evening Service, 7:30 P. M.
Baptism and the Lord's Supper
Monday Eve., Nov. 7, 7:30 p. m.
Rev. Hilding Bihl, Pastor
FE 2-3225
Bible Centered Message


CHARLES A. WILSON


ANTON SIMSON

Music Vesper Scheduled at First Congregational

Anton Simson violon cellist, will be the guest soloist for the music vesper service, Sunday at 7 p.m. in the First Congregational Church.

A senior in high school, Anton is a member of the Pontiac Symphony Orchestra. and a student of Thaddeus Markiewicz, 'cellist with the Detroit Symphony.

Charles A. Wilson, minister of music of the church, will be at the organ and the Church of Youth Choir will assist the Rev. Malcolm K. Burton in the opening worship service.

Mr. Wilson announces the following program:

Organ Prelude: Chinese Boy and Bamboo Flute - - - - - Spencer
Call to Worship - - - - - - Dubois
Scripture Reading. Prayer
Vesper Recital:
Arioso - - - - - - - - Bach
Largo - - - - - - - - Handel
Mr. Simson
Pastorale - - - - - - - Bach
In Thee is Gladness - - - Bach
Mr. Wilson
Apres un Reve (After a Dream) Faure
Nocturne, Op. 9, No. 2 - - Chopin
Le Cygne - - - - - - Saint-Saens
Mr. Simson
Toccata and Fugue in D Minor Bach
Mr. Wilson

The vesper is open to the public.

College Students Show Big Move Toward Religion

Religious leaders report signs of a religious awakening on the nation's college and university campuses.

* * *

A report submitted this week to the Methodist Interboard Committee on Missionary Education says, "There is no doubt that on most college campuses across the country there is an unmistakable revival of interest in religion."

Delegates to the annual meeting of the Ohio Baptist Convention in Toledo last week were told that campuses are now the most fertile missionary fields in the world.

The Rev. Howard R. Moody, director of student activities for the convention, said colleges "offer a new frontier for missionary work."

* * *

Mr. Moody, who spends most of his time at Ohio State University, Columbus, said that the tensions, insecurity and loneliness of students make them reach out for something enduring.

Group Purging Obscene Books

Minnesota Druggists Launch All-Out Drive Against Bad Magazines

MINNEAPOLIS, Minn. (RNS)—Minnesota druggists are launching an all-out campaign to purge "obscene and indecent literature" from their magazine and book racks.

Actually, "most drug stores have been culling out this material for years," Henry M. Moen, executive secretary of the Minnesota State Pharmaceutical Assn., said.

But they'll redouble their efforts, putting up window decals and signs on their newsstands, telling the public they are participating in the "anti-obscene literature" drive and asking public cooperation in the project.

The program grew out of a resolution passed at the group's state convention in May.

Although the association has not drawn up its own list of "objectionable" books and magazines, Mr. Moen said, lists compiled by the National Organization for Decent Literature have been made available to druggists as a guide.

"The program is strictly voluntary, but we expect that most of our members will cooperate," Mr. Moen said. "We're going to do everything that's humanly possible to eliminate this material."


REV. FRED R. TIFFANY

Pontiac Pastor to Participate

Five Ministers in Area Will Attend National Conference in Chicago

The Rev. Fred R. Tiffany, pastor of Bethany Baptist Church has been invited to participate in the annual National Conference on "Pastoral Psychology" at the University of Chicago.

The conference is sponsored by the Roger Williams Fellowship and is held each year at the Chicago University which is affiliated with the American Baptist Convention.

"Psychology, Counseling and Christian Faith" will be the theme of this year's conference.

University professors who will be speaking are, Dr. Perry D. Lefevre of the education department, Dr. James L. Adams of ethics, Dr. Seward Hiltner, chairman of the department of religion and personality; Dr. Carl H. Rogers, head of the psychology department and executive secretary of the University's Counseling Center.

Resource leader will be Dr. Granger Westberg, chaplain of the clinics.

Accompanying the Rev. Mr. Tiffany will be the Rev. Lawrence D. Graves, associate minister of the First Congregational Church, the Rve. Wendell Maloch of the Walled Lake Baptist, the Rev. John Youhls of the First Congregational in Rochester and the Rev. William Shaw of the Ypsilanti College Church.

The conference opens Tuesday morning and will close Thursday.

Highland Congregational Church
½ Block off M-59 on Milford Rd.
Rev. T. B. Davis, Minister
10:00 a. m. Sunday School
11:15 a. m. Morning Worship.
Sermon by Pastor

Religious Group Retires Executive After Fine Job

CHICAGO (RNS)—Donald MacDonald, 66, will retire Jan. 1 as executive secretary of the Christian Business Men's Committee International, a post he has held since 1947.

He will be succeeded by Theophilus E. McCully, retiring board chairman of the 10,000-member religious movement and former vice-president and general manager of the Carpenter Baking Co., Milwaukee, Wis.

When Mr. MacDonald took office, the group had 173 local committees in the United States and Canada. Now there are 346 committees at work in 19 countries.

Two Guests Will Speak

Revival meetings will continue through next week at Bethel Tabernacle, 1348 Baldwin Ave. Services will be held each evening at 7:30 with Mary Williams and Beatrice Bryson, guest speakers. The Rev. C. F. Swoffer is pastor.

Attend A Growing Sunday School 10 A. M.

● We'll Look For You Youth Groups 6:30 P.M.
PREACHING 11 A.M. & 7:30 P.M.
EVANGELISTIC TABERNACLE
60 Tilden at W. Huron
"Your Gospel Hour"
CKLW 7:30, WCAR 8 A. M.
A. J. Baughey, Pastor

'Martin Luther' to Be Shown

Rev. Carl W. Nelson Will Confirm Children at Morning Service

The Rev. Carl W. Nelson will confirm nine children at the morning service at 11 o'clock in the St. John's Lutheran Church, Sunday.

* * *

The following, all members of the class will be given copies of the new Revised Standard Version of the Bible: Joan Isaacs, Barbara Everett, Edwina Palmer, JoAnn Folsom and Sharon Mantyla.

Others in the group are Bruce Quayle, Donald Carlson, Michael Hamberg and Ralph Levigne.

The film, "Martin Luther" will be shown Sunday evening at 7:30. The picture has received several awards. It was chosen—one of the best ten films of the year by the New York Times, the Philadelphia Inquirer and manyother newspapers.

* * *

"Martin Luther" was produced for Lutheran Church Productions, Inc. by Louis de Rochemont Associated, producers of film classic "Lost Boundaries" and "Walk East on Beacon."

The public is invited.

Fishermen Hold Prayer Services Weekly on Docks

NEW BEDFORD, Mass. (RNS)—Boot-clad workers hold a prayer service every Wednesday morning at the Coastal Fisheries plant here.

* * *

The odor of fish and the commercial atmosphere does not distract from the 30-minute period devoted to God. Instead, the surroundings and mutual interests of the men and women fish cutters point up an air of brotherhood and common purpose.

"There is more harmony and a better work relationship than ever before," said John C. DeMello, plant manager. "Plant morale has improved considerably."

The services were started by Alfred V. Nanfelt of nearby Middleboro, owner of the plant.

"It has been a blessing," he said, describing how a number of employes indicated such interest in the services that they became a weekly event. The revivals are held on company time for those who wish to attend.

Wesleyan Methodist Will Hear Bankers

The Rev. and Mrs. Floyd Banker, missionaries of the Wesleyan Methodist Church of America, will speak tonight and at both the 11 o'clock and 7:30 p.m. servics in the Wesleyan Church, 67 N. Lynn St. Sunday.

They have served 17 years in the field in India. During these years, the Bankers have seen the work reach out to many people. A hospital has been built, a farm colony organized and many new churches established.

The pastor, the Rev. Claude D. Friess has extended an invitation to the public to attend the services.

First Open Bible Church to Hold Revival Meeting

Evangelist Allen M. Love of Dayton, Ohio will speak at the revival meetings to be held at the First Open Bible Church, 1517 Joslyn Ave. beginning Sunday.

Before taking up the ministry, the Rev. Mr. Love was a manufacturer, restaurant owner and sports promoter. He was afflicted with a case of hiccoughs which lasted for 189 days. He lost his eyesight and his weight dropped from 175 to 71 pounds. Through faith and prayer, he felt he was given a call to preach. He promised God, if healed, he would devote his life to Him.

He will speak each night except Monday through Nov. 27th at 7:30.

UNITED LUTHERAN CHURCH OF THE ASCENSION
Williams and Lorraine
The Common Service 11:00 a.m.
Sunday School ..... 10:00 a.m.
Geo. L. Garver, Pastor FE 2-1518


The Christian and
278 Green Street
(Near Orchard Lake Ave.)
Missionary Alliance Church
Sunday School 9:45 A. M.
Morning Worship 11:00 A. M.
Evening Service 7:30 P. M.
Mr. Stanley Tamm
Christian Layman, Lima, Ohio
Speaking at Both Services

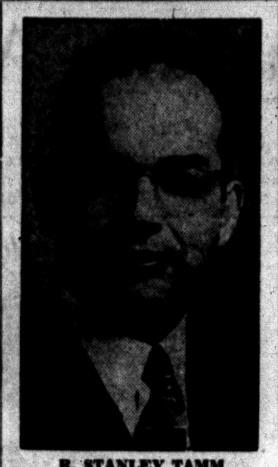
R. STANLEY TAMM

Pontiac Church to Hear Layman

R. Stanley Tam to Talk at Christian, Missionary Alliance Services

R. Stanley Tam of the State's Smelting & Refining Co., Lima, Ohio will speak at the Christian & Missionary Alliance Church, tomorrow.

Tam's business is reclaiming silver from photographic solutions. He began his enterprise afterreading that emulsion used on film contains silver and that over 10 tons of the metal are washed away each week in photographer's fixing baths.

At his first try, the business failed. It happened in Columbus, Ohio while he was driving home, praying that he seemed to hear God saying "Turn the business over to Me and I will make it succeed, You don't need to go broke."

He prospered. God's share of the business, 51 per cent, is distributed through the Stanita Foundation. Tam's religious partnership with God is legally recorded on incorporation documents in Ohio. His will specifieds that half of the business will go to God on Tam's death.

PARKDALE CHURCH OF THE NAZARENE
Parkdale and Hollywood
Block W. of Baldwin
Sunday School 9:45 A. M.
Morning Worship 10:45 A. M.
Evening Service 7:30 P. M.
WAYNE E. WELTON
Minister
FE 2-6928

Pontiac Bible College
Collier Rd. at Collier Court
Interdenominational
Classes for Everyone
3 Evenings a Week
For Information, Contact Rev. Frances E. Myer or Rev. D. R. Pawley

FIRST PRESBYTERIAN CHURCH
W. Huron at Wayne St.
William H. Marbach, Edward D. Auchard
Pastors
9:45 A.M. Church School
11 A.M Morning Worship
SERMON SUBJECT:
"SHOW PROOF OF YOUR LOVE"
Dr. Wm. H. Marbach, Preaching

South Side Church of God
MOTOR and NEBRASKA STS.
Sunday School at 9:45
Morning Worship at 11:00
Evangelistic Service at 7:30
Wed. Prayer Meeting at 7:30
Rev. Herbert C. Shankles, pastor
FE 2-4390

Lake St. Church of God
Church School, 9:45 A. M.
Morning Service, 11:00 A. M.
Y. P. Service, 6:30 P. M.
Evening Service, 6:30 P. M.
Prayer Service and Bible Study, Tuesday, 7:30 P. M.
Rev. Paul Cooley, Pastor, 80 Orton

UNITY
71½ N. Saginaw St.
Sunday 11 A. M.
Mrs. Blanche Jobe will speak:
"HOUSEHOLD OF GOD"
Sunday School 11 A. M.

You Are Welcome at
EVANGELISTIC TABERNACLE
60 Tilden at W. Huron
Sun. School ..... 10:00 a. m.
Preaching 11 and 7:30 p. m.
A. J. BAUGHEY, Pastor

FIRST UNITED PENTECOSTAL CHURCH OF PONTIAC
ONENESS
90 Howard Street
Everyone Welcome!
SUNDAY SERVICES
Sunday School ..... 10:00 A. M.
Sunday Morning ..... 11:00 A. M.
Sunday Night ..... 7:45 P. M.
Wed. Evening Bible Study ..... 7:45 P. M.
Sat. Young People's Meeting ..... 7:30 P. M.
REV. MARVIN P. BESTER
Listen to Sunday Morning Broadcast 7:00 to 7:30 A. M.
RADIO STATION WPON

REVIVAL
YOUTH CRUSADE
Beginning Sunday for Two Great Weeks

BYRON LEE WRIGHT
YOUTH CRUSADER
Just home from North Africa. Has traveled over 250,000 miles during the past 5 years.

PAUL MYERS
GRADUATE of the FAMOUS CINCINNATI CONSERVATORY OF MUSIC
Beautiful Music — Instrumental selections you will never forget.
FIRST ASSEMBLY OF GOD
210 N. PERRY ST. PONTIAC
Rev. W. Wibley, Pastor
WPON — SUNDAY
8:00 to 8:30 A. M.
"Visit the Church of the Old Fashioned Gospel"

FIRST CHURCH OF GOD
25 East Boulevard — South of Lookout Drive
9:45 a. m. Sunday School 10:45 a. m. Morning Service
7:30 p. m. Evening Service
For Transportation Call FE 5-7768 or FE 4-1782
H. Eugene Ramsey, Minister — Gen. Offices: Anderson, Ind.

WATERFORD COMMUNITY CHURCH
Andersonville Road, Near Dixie Highway
Sunday School ..... 9:45 Worship 11 A. M.—7:30 P. M.
Family Bible Service Wednesday, 7:30 P. M.
UNDENOMINATIONAL—FUNDAMENTAL
Rev. W. Van Plew, Pastor A Warm Welcome to All


GEOFFREY DAY
B. A., B. TH.
Pastor
EVANGEL TEMPLE
Y.M.C.A. Side Entrance
Non-Denominational Full Gospel
Sunday School ..... 9:45 A. M.
Worship Service ..... 11:00 A. M.
Evangelistic Service
Sunday Evening .... 7:45 P. M.

THE CRESCENT HILLS BAPTIST CHURCH
William E. Goding, Pastor
An American Baptist Church, located on Crescent Lake Road at Universal Ave., Waterford Township, to serve the entire community.
Sunday School 9:45 A. M. Worship of God 10:45 A. M.
All Are Welcome!

Use Creative Approach to Combat Marriage Crisis

Finns Ban Woman

HELSINKI (RNS) — A woman school teacher was rebuffed in her attempt to force the State Lutheran Church to accept her application for ordination to the ministry.

EAST HURON at PERRY

Central Methodist

Rev. Milton H. Bank, D. D., Minister Rev. John W. Mulder, Asso. Minister

10:45 A. M.—MORNING WORSHIP

"UTILIZING GOD'S POWER"

(Broadcast over WPON 11:00 A. M.)

Dr. Milton H. Bank, Preaching

FIRST METHODIST

S. Saginaw at Judson St.

Rev. Paul R. Havens, Minister

10:00 A. M. .....Morning Service

"YE ARE MY WITNESS"

10:15 A. M. Broadcast on WPON. Church School..11:15 A. M.

Youth Fellowship....6:15 P. M. Evening Service....7:30 P. M.

GROUP QUARTERLY CONFERENCE

Dr. William Moulton in Charge

Dr. Edwards of Nashville, Speaker

Wednesday Evening Prayer and Bible Study 7:30 P. M.

Speaker: Rev. Paul Havens — Song Leader: Mr. Al Jackson

FREE METHODIST CHURCH

87 Lafayette

(2 Blocks West of Sears)

SUNDAY SCHOOL 10:00

Men and Missions—11:00 A.M.

Gospelaires Quartet—7:30

SINGSPIRATION—9:00

PRAYER MEETING, WED., 7:30 P. M.

Lyal H. Hovison, Pastor — Phone FE 2-9955

Bring the Entire Family!

FIRST CONGREGATIONAL CHURCH

Corner East Huron and Mt. Clemens at Mill St., Pontiac (Opposite Post Office)

Malcolm K. Burton, Minister — Lawrence D. Graves, Asso. Minister

Sunday Morning Service 10:30 A. M.

"THE SOUTH WIND BLEW SOFTLY"

The Rev. Mr. Burton, Preaching



60 State Street

"Pontiac's Singing Church"

KENNETH A. HUTCHINSON, Minister — ARTHUR HUBBS, Minister of Music

10 A. M. MORNING WORSHIP

"THE INFERNAL DOUBTS"

7:30 P. M. EVANGELISTIC SERVICE

"HELL TURNED LOOSE"

Church School, 9:45 A. M. — Youth Srevice, 6:30 P. M.



Rev. Guest

First Social Brethren Church

Rev. Tommy Guest.

Sat. Evening Service, 7:30 P. M.

Sun. School, 10 A. M.

Sun. Service, 11 A. M.

Sun. Evening Service, 7:30 P. M.

Evening, 7:30 P. M.

Everyone Welcome

316 Baldwin. FE 2-0384

Prayer Service Thurs.

New Pastor: Harrisburg, Ill.

Sunday School 9:45
Worship Service 11.00
B. Y. P. S. ..... 6:30 p. m.
Evangelistic Service. 7:30 p. m.

Midweek Prayer and Praise Service Wednesday, 7:30 P. M.

BEULAH HOLINESS CHURCH

Osmun and Going Streets

CHRISTIAN SCIENCE

SUBJECT FOR SUNDAY

"MORTALS and IMMORTALS"

Sunday Services and Sunday School 11 A. M.

Wednesday Evening Service, 8 P. M.

Reading Room 2 East Lawrence Street

Open Daily 11 A. M. to 5 P. M.

Friday to 9 P. M.

FIRST CHURCH OF CHRIST, SCIENTIST

Lawrence and Williams Streets

HOW CHRISTIAN SCIENCE HEALS

"FREEDOM FROM CHRONIC ILLNESS"

Station CKLW—800 Kc Sunday 9:45 A. M.

ST. JOHN'S LUTHERAN CHURCH

745 Hill Street at Cherry St.

Sunday School ..... 9:45 A. M.
Morning Worship ..... 11:00 A. M.
Confirmation ..... 11:00 A. M.
Martin Luther ..... 7:30 P. M.

See this award winning film. Everyone Welcome.

Parsonage: 745 Owego Dr., FE 4-3404

Rev. Carl W. Nelson, BD, Pastor

Dr. Raleigh Sain to Be Speaker

Members of Church Appointed to Serve as Hosts and Hostesses

Dr. Raleigh E. Sain, director of research and church planning for the Detroit Council of Churches, will be the special speaker at the church family night dinner at the First Presbyterian Church, Wednesday at 6:30.

His message will be "What Is the Future of Church Extension in Oakland County?"

Dr. Sain came to the Detroit Council from the pastorate of First Church, Evangelical United Brethren, Independence, Ohio. He is a member of the Detroit Area Regional Planning Committee, a member of the Mayor's Committee on Neighborhood Conservation and Improved Housing.

* * *

He is also a member of the Religious Research Fellowship, the American and the Michigan Society of Plan-'- Officials.

Hosts and hostesses for the dinner include: Mr. and Mrs. Elmer Reynolds, Mr. and Mrs. Paul Blyston, the Earle Van Dykes, the William Godfreys and Mr. and Mrs. W. E. C. Huthwaite.

Others are Mr. and Mrs. Floyd Short, Mrs. E. L. Guy, Grace Clark, Lulu McGregor, Mrs. Frank Salerno, the E. G. Clarks and Mr. and Mrs. W. J. Baumgartner.

Miami Store Women Start Dry Campaign

MIAMI, Fla. (RNS) — Women employees of downtown department stores here have formed a group called Christ-like Christmas Parties, Inc., to campaign against the use of alcoholic beverages at company holiday celebrations.

* * *

They asked other sales people, clerks and secretaries to join in the crusade and urge their bosses to keep liquor away from office parties.

They said some employers had protested that the women wanted to make a religious party out of an office celebration.

"Well,, if they're using a religious holiday as the excuse to have a party, why not make it a religious party?" the women asked.

"Since Christmas is Christ's birthday, the parties ought to be planned to please Him."

* * *

The group said they hoped the Miami Chamber of Commerce would join them in urging non-alcoholic celebrations this year.

Back Religious Teaching in All Public Schools

JERSEY CITY, N. J. (RNS) — Four members of the Jersey City Board of Education said here they would act favorably on a proposal to make religious instruction a part of the public school curriculum if it is formally proposed to the board.

* * *

A fifth member, Dr. Marie E. Carpenter, declined to comment on the proposal until she had time to study its implications. Nathan Arlook, immediate past president of the board, said he doubted that the plan wss constitutional.

The proposal was made by Hudson County Democratic leader John B. Kenny in a talk at St. Michael's (Roman Catholic) church here on juvenile delinquency.

Mr. Kenny said he wuld ask the board to institute separate religious study periods for Protestants, Catholics and Jews in the city's public schools next year to be conducted by regular employed members of the board's teaching staff.

Harvest Home Coming to Be Observed Sunday

Harvest Homecoming will be observed by the Senior and Junior Missionaries of the Church of God, 132 Wessen St., Sunday at 3:30 p.m. An all day program is planned.

* * *

"Thanking God for Fruit and Grain," will be the theme of the message by guest speaker, Robert Hardiman. Songs appropriate for the occasion will be sung.

Harvest fruits and foods will decorate the pulpit. The pastor, Elder M. J. Watkins, and Mrs. Mary H. Woods, program director, invite the public to the services.

Children to Be Honored at Pontiac Unity Center

Children of Pontiac Unity Center will be honored Sunday when they will be given special awards. The service will be held in the church rooms, 71½ N. Saginaw St., at 11 a.m.

* * *

Mrs. Blanche Joki of Algonac will speak on "Household of God." Ray Davis of Detroit will be the soloist. The children of the Sunday School will also sing a number.

Mrs. Joki will also be the speaker Nov. 20.

Confident Living

Christian Attitude, Prayer Maintains Poise Decisions

By NORMAN VINCENT PEALE

What advice would you give to a young wife who discovered that her absent husband was living with another woman? Such unhappy situations are presented frequently to those who try to help in human problems.

* * *

This young woman, wife of an American soldier, told me that a few years ago her husband had been sent to serve in Germany. A year later, when she was permitted to join him there, she flew to Germany filled with happy anticipation at the thought of seeing her husband again.



DR. PEALE

What she found there, however, rudely destroyed this dream. Her husband had been living with a German girl. The shock of this discovery broke her health. Eventually, unable to tolerate the situation in which she had been placed, she returned to the States and slowly began to regain her health.

In the meantime, it seems that her husband's way of life in Germany made him the center of a scandal, as the result of which he was sent back home in disgrace. He asked his wife to take him back and she agreed, though not without painful self-struggle and with many misgivings.

Sometime later, he received a letter from the German girl in which she said she had made arrangements to follow him to the States. He showed the letter to his wife.

"What am I to do?" was the question she asked of me.

Some might answer that such a situation is more than flesh and blood can take. With that feeling I am in full sympathy, but we are more than flesh and blood. We are children of God to whom are offered insight and strength of a spiritual nature.

CREATIVE APPROACH

"You married your husband for better or for worse," I reminded her, "and this is the worse. But that does not mean that you ought to run away from this problem, but rather to meet it creatively."

And the creative approach as outlined was first to acquire through prayer and right thinking a controlled emotional reaction. That is not easy, of course, but then the mastery of a deep human crisis never comes easy. But self-control can be achieved, and mental quietness is vital to the solution of any problem, for we must think cooly and rationally. So many people "think" with their emotions rather than with their intellects. This accounts, no doubt, for the many wrong decisions and disastrous results.

The next consideration involved the conservation of the true value in the three personalities involved: her husband, the German girl, and herself. The other two, acting negatively and wrongly, had created this sad situation. Could she, by thinking and acting creatively redeem it and them, and also preserve her own domestic life?

On this level of approach I urged her to consider the advantages she had over her rival. The wife always has a head start over the other woman; long years of a common experience, many deep moments of unforgetable fellowship in sorrow and joy, the coming of children, and the fact that their relationship is sacred, and not furtive and clandestine.

Also, on the wife's advantage side is the higher level concept that even an erring husband has of his wife as against the other woman. Moreover, I pointed out that her personality still possessed the original attractiveness which caused her husband to love her in the first place. If she had grown careless as to appearance, mental alertness, charm and vivacity, she must do a personality revamping job on herself.

In addition, she was urged to show some real spunk and let the German girl know in no uncertain terms that she was through, and should she appear in America she was going to encounter a real battle.

So many of these situations can be corrected if a husband or wife, like this woman, will just do some sound, unemotional thinking and employ a simple strategy. And, of course, uppermost in this strategy is to lift the whole issue to a spiritual level. By the use of prayer, plus an honest checking to keep your attitudes Christian at all times, you can maintain poise and receive guidance in every ticklish decision. The absence of hate and resentment made possible by spiritual motivation keeps the mind clear and sets in motion spiritually recreative forces.

* * *

The young wife was a resolute lady. She did not minimize the fact that she had a tough job trying to remake the shattered character of her mixed-up husband. And she knew that she would experience no little difficulty in conditioning her own spirit to deal with the matter on the upper level that was suggested. She said, "It took a powerful lot of praying and believing," but she accomplished it, and today she has a home built upon a substantial basis.

Copyright 1955

Pioneer Girls to Receive Rank

Achievement Program to Be Held in Sanctuary Sunday at 7:30 P. M.

"That They Hight Have Life," is the theme of Pioneer Girls of the Oakland Avenue United Presbyterian Church in keeping with the 14th annual National Pioneer Girls Week, Nov. 13-20.

Tomorrow evening at 7:30 p.m. the Pioneer Girls will hold an Encampment service, which is a special gathering three times a year for the purpose of awarding ranks and badges earned in their achievement program. The public is cordially invited to attend this service.

Those who will receive awards are listed below:

PILGRIMS (Grades 3-6)

BADGES—Book, Ruth Shepherd; Garden, Kathleen O'Brien; Kitchencraft, Joann Blaine, Catherine Christie, Sue Proode, Janet Henry, Patsy Hodge, Linda Mullet, Kathryn Beeling and Patricia Shepherd; Nature, Kathleen O'Brien; Outdoor, Kathleen O'Brien and Karen Allshouse; Safety, Sharon Verwey; Sewcraft, Betty Bell and Patricia Shepherd; Sightseeing, Kathleen O'Brien; Song, Karen Allshouse, Water, Carolyn Bain, Kathleen O'Brien and Glora Luck.

RANKS—Voyager, Judy Webb; Settler, Betty Bell; Townsman, Nancy Bain and Ruth Shepherd.

COLONISTS (Junior High)

BADGES—Food Arts, Marcia Shepherd; Naturalist, Kim Nixon, Marilyn Vernon and Glora Luck; Swimmers, Nancy Bain, Janet Mullet, Kathleen O'Brien and Glora Luck.

RANKS—Pathfinder, Kim Nixon, Kathleen O'Brien and Marilyn Vernon.

Attendance Stripes for Both Groups

Kathleen O'Brien, Judy Webb, Mary Messer, Karen Harvey, Joann Blaine, Karen Allshouse, Nancy Bain, Sara Wood, July Phipps, Marcia Shepherd and Glora Luck.

The Musical Harts Invite You to Liberty Temple

10 Mile Rd. & Van Dyke, Detroit

Services: Tues., Fri., Sat., Sun. 7:45 P. M.

Sun. 9:45 A. M. Healing Service—Sun. 7:45 P. M.

Interdenominational —Everybody WELCOME

THE FIRST CHURCH OF THE BRETHREN

66 N. ROSELAWN

Sunday School 10 A. M., Morning Message, 11 A. M. by the Pastor. Evangelistic Service, 7 P. M. Prayer Service and Bible Study Wed. at Parsonage. Church Relief Truck will be at the Parsonage on Monday.

REV. SHAFER, Pastor

MOUNT OLIVE GENERAL BAPTIST CHURCH

98 W. HOWARD ST.

Sunday School, 10:00 A. M.

Sunday Morning Service, 11:00 A. M.
Sunday Evening Service, 7:30 P. M.
Prayer Service, Wed. Eve., 7:30 P. M.

The Rev. R. L. Book
Cecil Keller, S. S. Supt.

St. Trinity Lutheran Church

Auburn Ave. at Joslyn

Missouri Synod

Rev. Ralph C. Claus

SUNDAY SCHOOL 9:45 A. M.

1st SERVICE 8:30 A. M.

2nd SERVICE 11:00 A. M.

ST. PAUL LUTHERAN CHURCH

Joslyn at Fourth

10:45 a. m. Morning Worship
9:45 a. m. Sunday School

George Mahder, Pastor FE 5-0404

GRACE LUTHERAN CHURCH

Corner of Genesee and Glendale

Services at 9 A. M. and 11 A. M.

Rev. Otto G. Schultz—Speaker

Sunday School—9 A. M. and 11 A. M.



FREDERICK C. ZIEM

Men Will Meet for Organization

Main Evening Speaker to Be Frederick Ziem, Prosecuting Attorney

The men of the Oakland Ave. United Presbyterian Church will meet Monday at 7:30 p.m. in the church for a pre-organizational meeting.

Frederick C. Ziem, Oakland County Prosecuting Attorney, will be the main speaker of the evening. Group singing will be led by Stanton Levely with Bill Coffing at the piano.

A short film will be shown and George Balch, youth director at the YMCA will present magical tricks and judo. Frank Roberts, president of the Detroit Presbyterial Council of United Presbyterian Men will bring a word of greeting.

* * *

At the December meeting, officers will be elected and at the January get-together the charter will be presented from the United Presbyterian denominational office in Pittsburgh.

* * *

Sunday morning the pastor, the Rev. Theodore R. Allebach, will preach on the theme, "Man on the March."

The committee in charge of all arrangements until the election of officers includes Fred Froede, chairman, Howard Webb and Gerald Schultz.

The meeting of United Presbyterian Men is not limited to members of the church. All men are invited to attend.

United Presbyterian Churches

The Truth of God—Forbearance in Love

OAKLAND AVENUE

Oakland at Cadillac

Theodore R. Allebach, Pastor

Bible School .....11:20 A. M.
Worship ..... 10:00 A. M.
"MEN ON THE MARCH"
Youth Fellowship ..6:30 P. M.
Evening Service ..7:30 P. M.

JOSLYN AVENUE

Joslyn at Third

Edmond I. Watkins, Pastor

Bible School ..... 9:30 A. M.
Worship ..... 10:45 A. M.
Youth Fellowship . 6:30 P. M.
Evening Service ..7:30 P. M.
Prayer and Study Session Thursday .....7 P. M.

AUBURN HEIGHTS

3456 First Street

J. Harvey McCann, Pastor

Bible School .....10:00 A. M.
Worship .....11:00 A. M.
"IF CHRIST CAME TODAY"
Youth Fellowship ..6:30 P. M.
Bible Study—
Thursday Eve..7:00 o'clock

DRAYTON PLAINS

Walter J. Teeuwissen, Jr., Pastor

Bible School ..... 9:45 A. M.
Morning Worship ..11 A. M.
Youth Fellowship . 6:30 P. M.
Evening Worship . 7:30 P. M.

Wednesday: Prayer and Study Hour

LAKELAND

Williams Lake and Gale Rds.

Roy F. Lambert, Pastor

Bible School ..... 9:30 A. M.
Morning Worship ..10:45 A. M.
Youth Fellowship .. 7:00 P. M.
Adult Forum ..... 8:00 P. M.

Evening Services Held at 7289 Williams Lake Road

All Saints Episcopal Church

Williams Street at West Pike

The Rev. C. George Widdifield, Rector
The Rev. Lewis W. Towler, Curate

SUNDAY SERVICES

8:00 A.M.—Holy Communion
9:30 A.M.—Holy Communion, Instructions and Church School.
11:00 A.M.—Morning Prayer, Church School. Sermon by the Rector.



ST. GEORGE'S CHAPEL

MILFORD, MICH.

8:00 A. M.—Holy Communion
9:45 A. M.—Church School
11:00 A. M.—Morning Prayer

Sermon by the Rev. Robert J. Bickley, Vicar

ST. ANDREW'S CHAPEL

Dixie Highway Near Sashabaw

8:00 A. M.—Holy Communion
9:30 A. M.—Holy Communion followed by Church School.
11:00 A. M.—Morning Prayer, Church School and Sermon by the Rev. Waldo R. Hunt.

Emmanuel Baptist Church

Telegraph Road at Orchard Lake Ave.

Departmentalized Sunday School for All Ages

Auditorium Bible Class 100:00 A. M.

"REFORMATION VERSUS REGENERATION"

Broadcast Over WCAR 10:15 - 10:45

11:00 A. M.

"THE CRISIS OF GETHSEMANE"

7:30 P. M.

BAPTISMAL SERVICE

THE MARTIN LUTHER FILM

The story of the great Protestant Reformation; a film every Christian should see; most of the film photographed in actual streets, monasteries, and castles of Martin Luther's Day.

Sunday School Attendance Last Sunday—990

DR. TOM MALONE

Pastor

FAITH BAPTIST MISSION

5460 Williams Lake Road (CAI Building)

SUNDAY SCHOOL .....10:00 A. M.
MORNING SERVICE .....11:00 A. M.
YOUNG PEOPLE ..... 6:15 P. M.
EVENING SERVICE ..... 7:30 P. M.
WEDNESDAY SERVICE .7:15 P. M.

Waterford-Drayton Area

Friendly—Fundamental—Independent Bible Believing



Al Kasten, Pastor MA 5-1140

First Southern Missionary

BAPTIST CHURCH

365 East Wilson Ave.



Sunday School ..... 9:45 A. M.
Morning Worship.....11:00 A. M.
B.T.U. ..... 6:45 P. M.
Evening Worship ..... 7:30 P. M.
Wed. Prayer Meeting ..7:30 P. M.
Young People's Bible Stu. 8:00 P. M.

REV. A. H. MULLINS, Pastor — Phone FE 4-8574

Affiliated With Southern Baptist Convention



Rev. Robert Garner, Pastor—FE 4-7407

First General Baptist Church

249 Baldwin Ave. Fed. 4-7172

Sat. Evening Service.....7:00 P. M.
Sun. School 10:00 Worship..11:00
Evening Service .....7:00 P. M.
Sun. Night Broadcast.....7-8 P.M. on WPON 1460

Lowell D. Baggett, Choir Director

WELCOME

BETHANY BAPTIST CHURCH

A fellowship of Christians in the American Baptist Convention serving with all believers in the World Council of Churches.

Rev. Fred Robert Tiffany, Minister

A. M.	SUNDAY	P. M.
9:00 Worship		5:00 Youth Center
9:45 Sunday School		7:00 Youth Programs
11:00 Worship		7:00 Adult Education

Wednesday, 7:45 P. M.—Church Night

W. Huron at Mark Ave.

FIRST BAPTIST CHURCH

Oakland and Saginaw, Pontiac, Michigan

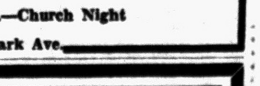

Rev. H. H. Savage, Pastor

Rev. W. E. Hakes, Ass't Pastor

Our responsibility—the World; Our resources—the Word.

SUNDAY SCHOOL—9:45 A. M.
(Classes for All Ages)
MORNING WORSHIP—10:45 A. M.
"THE CHRISTIAN AS A SOLDIER"
Rev. W. E. Hakes, Ass't Pastor Speaking
EVENING SERVICE—7:00 P. M.
The Film "MARTIN LUTHER"

Red Frost Ruins Geneva 'Harvest' Hopes -- Bidault

(The most important question at the Geneva Foreign Ministers Conference is whether the Russians will support their professed peaceful intentions with deeds—to help solve the explosive issue of German reunification, European security and disarmament. International News Service assigned Georges Bidault, brilliant former French premeir and foreign minister who had met the Russians across the conference table many times, to Geneva to get the answers to the questions the world has been asking about the Russians.)

By GEORGES BIDAULT
Former French Premier, Foreign Minister and Defense Minister

(World Copyright, 1955, by International News Service. All rights reserved. Reproduction in whole or part strictly prohibited.)

GENEVA (INS)—The conference of the Big Four foreign ministers, now proceeding on the shores of Lake Geneva, faced the task of turning into reality those hopes the chiefs of government thought they saw blossoming when they met in last summer's sunshine.

At the moment, we must wonder whether the awaited harvest has not been ruined by the first autumnal frost.

For this Geneva conference bears a striking resemblance to all of the Big Four meetings I have known—in particular the Berlin Conference of January 1954.

The identical remarks fly toward the same deaf ears, and the same seeds of diplomacy are strewn in vain over the same sterile, stony ground.

But there is one strange turnabout. Soviet Foreign Minister V. M. Molotov, now in Geneva and entrusted with a difficult task, has been challenged behind his back in his own country.

This turnabout and its consequences apparently have brought Mr. Molotov nothing but satisfaction. However, it is a fact that the same Soviet newspaper Pravda, which for 35 years reverenced his glory, has now mentioned Mr. Molotov twice in a manner to which the Soviet plenipotentiary is not accustomed.

What did this rap on the knuckles mean, and what did his almost-simultaneous and lightning trip to Moscow mean?

It could have been part of the optimism which for the past 10 years he has been spreading so abundantly and so ineffectually over every international meeting.

More likely, it could have been a new twist of procedure with the appearance of concession that would reopen a discussion of the "areas of lesser tension" and Disarmament.

In any case, it did not refer to the first item on the Big Four agenda—th unificationot Germany and European security.

In a speech which was one of the most violent and most indifferent to truth that he ever has given, Molotov struck a blow of such brutality that it sufficed to demonstrate—if there were still the need—the complete uselessness of discussing justice nad goodwill with men whose doctrine has long been based entirely on a consideration of the ratio of opposing forces.

In substance, Molotov said:

That the question of free elections was not yet ripe (after 10 years!).

The future is ours, says Molotov, who has always thought so. It is ours because we are advancing in the direction of history (a direction that could have been reversed by the absence of American lend-lease supplies to the Soviet Union).

It is ours because elections bother us less than they do you.

What this battle-tried statesman is saying in his public remarks, what he is telling the west amounts to this:

Because you failed to set the price for the relaxation of international tension, we have it free. And we know that, because of your public opinion, your insistance on elections, because of the failure to unite Europe, because of the setbacks you have suffered and the weakening of your willpower.

He is saying to the Western nations — you are not ready to blow on the flame of hope and peace you have lighted among your peoples. Consequently, we are not worried.

Time works for us, he is saying. You cannot offer the Germans any more than you have already offered them. What remains is ours. It is from us that you will have to get the rest.

RUSSIANS 'FIX' PRICE

When the Germans understand that you can not do anything more for them, they will come seeking from us, Molotov says . . . and the price will be fixed by us.

On that day, which will eventually come, there will be a new German-Russian meeting. You will then perhaps realize at least all of the mistakes you have made from one end of the world to the other when you thought you could deal with Communists as you would with the petite bourgeoisie.

Thus at Geneva, nothing is settled about Germany. The problem isn't ripe, says Molotov.

Then will there ben nothing at all at Geneva?

It is possible, but highly unlikely. The wish to avoid failure — that is to say, a parting of the ways without having something to put into a communique — is very strong in the democratic countries, and even in the other country.

The West could learn a lot from the East. It is not because the West is necessarily less intelligent. But the liberty in the West creates a taste for change and a hostility to perseverance.

In the disarmament problem, we can introduce the question of the areas of lesser tension. And in relation to these areas, or in relation to anything at all, the problem of collaboration between the two German states can be revived.

Let us read again, for instance, what Molotov says in his highly-significant speech:

"There are many common questions, in the field of commerce, traffic between East and West Germany and others, in which a concerted solution would be of advantage to all Germans."

He adds that by this means German reunification could be achieved later through free elections.

I interpret what he says this way: Tomorrow things will be easy for us, so today we are going to stick a monkeywrench in the machinery.

I confess that I see only one way to avoid a parting of the ways without a conclusion and, at the same time, avoiding a reckless conclusion.

That way would be to make it clearly understood at last that relaxation of international tensions means disarmament, and disarmament means control.

THE BERRYS

By Carl Grubert



College Leaders to Meet at MSU

TV, Housing, ROTC, Solar Energy Use Will Lead Discussions

EAST LANSING (AP) — Solar energy for homes and industry and classrooms wired for television will be among the topics discussed at the annual meeting of the Association of Land Grant Colleges and Universities next week at Michigan State University.

* * *

More than 900 education leaders from 69 land grant colleges and universities will attend the meeting running from Monday through Thursday.

The progress being made to harness the enery of the sun to benefit civilization will be described by W. R. Marshall, director of the solar research program at the University of Wisconsin.

The use of closed circuit television for teaching large classes will be discussed as one possible teaching aid for the nation's overcrowded colleges and universities.

A need for increased federal funds for ROTC training and for student housing also will be a major topic of discussion.

* * *

Delegates will include the presidents, deans and top administrative officials of the land grant institutions.

Deadly Teakettle Taken From Heat Laboratory

DETROIT (AP)—A teakettle containing deadly cyanide crystals was stolen last night fro ma heat treating shop and police feared it may have been taken by children living in the neighborhood.

James Wah, 32, told officers he uses the crystals in steel heat treatment work in his shop. He said he saw a group of children playing nearby shortly before he noticed the teakettle was missing.

Pontiac Theaters

OAKLAND

Now thru Wed.: "The Trial," Glenn Ford, Dorothy McGuire.

STRAND

Now thru Wed.: "To Catch a Thief," Cary Grant, Grace Kelly; "Five Guns West," John Lund, Dorothy Malone.

Starts Thurs.: "Tarantula," John Agar, Mara Corday; "Running Wild," William Campbell, Mamie VanDoren.

Hiawatha Facts Were Racy Before Henry's Revision

LANSING (AP)—"By the shores of Gitchegumee. "By the shining big-sea-water . . ."

* * *

Every school child knows that line—it's from Hiawatha—the epic Indian poem by Henry Wadsworth Longfellow.

It was 100 years ago today that Hiawatha was first published.

And it's of special interest to Michigan because the figure of Hiawatha and the legends were taken from the folk lore or the Ojibwa Indians of Michigan.

Prof. Richard M. Dorson, head of the Hiawatha Centennial Committee and an expert on folklore, tells of the background of the Poe, Longfellow dug out his basic material from the Indian legends collected by Henry Rowe Schoolcraft, Indian agent at Sault Ste. Marie, who married a half Indian girl and gave his name to a county.

But the original Indian hero Schoolcraft wrote about had the name of Manabozho. Longfellow wanted a more poetic-sounding name and instead used the name of Hiawatha, who was an actual Iriquois Indian who helped to found the powerful six nations.

When Schoolcraft published his legends, he also used the name of Hiawatha because it was well known and would sell books. Also, Dorson reports, Longfellow took considerable liberties with the material supplied by Schoolcraft.

The Indian tales collected by Schoolcraft were sometimes raw and racy and Manabozho was not only a folk hero who created the world but also was a rogue and a trickster.

"For the sake of his poem, Longfellow followed the form of the petic and romantic noble savage. And the image has persisted to this day," Dorson said.

Detroit's 'Safest Mile' Claim Gets Challenge

MOBILE, Ala. (AP) — Mayor Joseph N. Langan has challenged Detroit's claim that the Detroit-Windsor tunnel is the "safest mile in the world."

* * *

Langan says the title belongs to Bankhead Tunnel under the Mobile River—although his tunnel falls short of the mile mark, being 3,109 feet.

"Bankhead Tunnel never has had an accident of any kind in its 15-year history," Langan said. "And it apparently handles an even larger traffic flow, since 37 million cars have passed through it.

"I was surprised to read a newspaper article that the Detroit River tunnel was the 'safest mile in the world,' despite having had two fatal accidents in carrying 47 million cars over the last 25 years between Detroit and Windsor, Ont."

* * *

The Detroit-Windsor Tunnel was completed in 1930 at a cost of 25 million dolars; the Bankhead Tunnel in 1941 at a cost of $4,129,000.

October Blood Drives Yield 832 Pint Total

October blood drives in Oakland County yielded a total of 832 pints, a report from the county chapter of the American Red Cross revealed today.

Of this total, 364 pints were used in hospitals within the county and 223 pints went to county residents in outside hospitals.

Write 18,500 Papers

ANN ARBOR (AP) — Students taking correspondence courses with the University of Michigan last year turned in more than 18,500 scholastic papers.

Ex-Cell-O, UAW Sit for Strike Settlement

DETROIT (AP)— Federal mediator Malcolm G. House called negotiators for the Ex-Cello-O Corp. and the CIO United Auto Workers into a meeting today in a new effort to settle a 60-day strike of the firm's Detroit plants.

Strikes at three other Michigan and Ohio plants of Ex-Cell-O have been ended by contract settlements.

A dispute over alleged wage inequities was reported to be the only major stumbling block to accord on contract covering 3,500 Detroit employes. Both the union and company have agreed on economic aspects of a new three-year contract covering all Ex-Cell-O plants and carrying benefits estimated to be woth 23 cents hourly for each worker.

Farmer Found Dead by Visiting Neighbor

Ray Cole, a retired Independence Township farmer whose age was estimated at 70, was found dead in his one-room shack on Davisburg Road yesterday, Oakland County Sheriff's deputies said today.

Cole was found by a neighbor, Sam Miller of 8391 Bridge Lake Rd., at 12:30 a.m. today. He was last seen alive by Miller's wife, Bernice, at 12:30 p.m. yesterday.

Deputy Coroner Dr. Rockwood W. Bullard Jr., termed the death a suicide.

Bridge Jumper Home

DETROIT (AP) — Believed to be the only person ever to survive a 152-foot leap from Ambassador Bridge into the Detroit River, Mrs. Margaret Coon, 36-year-old mother of seven, was dismissed from a Detroit Hospital Friday. She went off the center span of the bridge Oct. 5.

Veterans' School Hits Peak Capacity

The Michigan Veterans Vocational School at Pine Lake near Doster, is enjoying its highest enrollment in history. Nearly all departments are full. Vacancies in the departments are being filled, by new enrolees, as they occur.

There is a growing demand for graduates of the institution and it is impossible to meet this demand.

Both disabled and non-disabled men are given training and the vocations being taught are watch repair, cabinet making, radio and television office machine repair, printing, furniture upholstery, machine and architectural drafting, machine shop and business education.

Two facts are especially gratifying to the institution. One is, that employers of the graduates ask for others as they need them and another is that even the severely disabled, when well trained, are able to find employment.

Resumes D-Y Probe

WASHINGTON (INS)—Sen. Estes Kefauver (D-Tenn), plans to resume his investigation of the Dixon-Yates power contract today to hear testimony from Robert McDowell, director of corporate regulation for the Securities and Exchange Commission, and Assistant Attorney General Warren Olney, head of the Criminal Investigations Division of the Justice Department.

Slate Linguistics Talk

ANN ARBOR (AP)—Prof. David L. Olsted, of the University of California at Davis, Calif., will speak at the University of Michigan Monday on "Linguistics and Ethnohistory."

Garfield Papers Located in Ohio

MSU Professors Find Diaries and Other Data of Former President

EAST LANSING (AP)—A number of diaries and personal papers of former President James A. Garfield have been discovered at Mentor, O., through the literary detective work of a couple of Michigan State University professors.

* * *

The valuable documents have been presented to the Library of Congress by Abram Garfield of Cleveland, only living son of the 20th president.

Profs. Harry Brown and Frederick Williams of the MSU history department, trying to run down Garfield papers, discovered the writings in a desk in a vault at the old Garfield home at Mentor. Included in the collection were four diaries kept by Garfield between 1848 and 1859.

The two professors said the Garfield diaries cover the time when he was a college student, a college president, a civil war officer, member of Congress and President.

* * *

"The diaries contain much of interest and value to students of American History," the professors said. "Garfield was one of the best educated and informed men ever to achieve the Presidency."

State Will Salute Trucking Industry

A state salute to the trucking industry has been proclaimed for the week of November 13-19 by Governor G. Mennen Williams who yesterday issued a statement setting the period aside as "Truck Transportation Week."

In his proclamation, the Governor called upon citizens to "consider the great accomplishments of our truckers and the system they represent."

"The business of transporting vitally-needed goods and commodities, as well as military supplies," Williams said, "has fallen to a greater degree than ever on the shoulders of the trucking industry."

"That industry," he praised, "has undertaken this mammoth task with economic intelligence, with diligence, and with an efficiency that can be characterized as typically American."



LET'S GO—This is the way Martians look, according to a night-club show in Paris, France. "Agnes the Martian' 'is a presumably the reason so many would-be space travelers are eager to get to the planet.

Bonding Costs Cut for Postal Workers

More than 200 Pontiac postal employes will be relieved of paying bonding costs from their own pockets under a new "blanket" plan announced recently by Postmaster General Arthur E. Summerfield.

According to Summerfield, the Post Office Department will seek bids from authorized surety companies to provide a single-package bonding program by January 1.

Bonding costs currently range from less than a dollar a year for low-salaried employes to approximately $100 for those in upper-income positions.

Summerfield pointed out that, besides eliminating bonding expenses for employes, the plan will save the department at least $300,000 in paperwork.

Bans Book on Nasser

BAGHDAD (AP) — The Iraqi Interior Ministry has banned a book about Egyptian Premier Gamal Abdel Nasser by Egyptian author Anwar Algundi. No reason was given, but it is assumed the book was banned here because it state's Nasser's views on Middle East defense treaties which are contrary to Iraqi foreign policy.

Ohio Will Study Layoff Pay Plan

Double Compensation for Unemployed Help Puzzles Legislators

COLUMBUS, Ohio (AP) — An Ohio legislative committee has begun a study to determine whether the state's laws need to be changed to permit an idled worker to draw both layoff pay from his company and unemployment compensation.

* * *

The CIO United Auto Workers union has insisted that Ohio's unemployment compensation law i sufficiently broad to permit bot types of assistance. But a UAW sponsored proposal to spell this ou was overwhelmingly rejected by voters Tuesday.

There was some contention among committee members that Ohio law requires deductions of supplemental income, by whatever name it is called or however it is received, from unemployment compensation.

The committee, appointed by the state Legislative Service Commission, decided at a meeting yesterday to invite representatives of the Ohio Bureau of Unemployment Compensation and the Attorney General's office to its next meeting "to answer several questions."

CAN BUREAU RULE?

Authority to set the meeting date was delegated state Sen. Fred H. Danner (R-Akron), committee chairman.

One of the questions to be asked, committeemen indicated, is whether either the bureau or attorney general's office can rule under present law that layoff pay would be legal, without deductions from unemployment compensation.

Some legislators argued that the Ohio CIO council was of the opinion an administrative ruling would outlaw jobless pay when it initiated the proposal defeated Tuesday. The CIO United Auto Workers have insisted this was not the case and that petitions which forced the referendum were started in circulation in 1953.

* * *

The proposal also was coupled with one to raise unemployment compensation.

Attending Drama Clinic

BIG RAPIDS (AP)—More tha 100 high school teachers ad students were expected today at Ferris Institute for a drama clinic which features makeup demonstrations, lectures and presentation of a Broadway comedy. The event is sponsored by the Ferris Playhouse.

Carpet Chief's Wife Dies

GRAND RAPIDS (AP)—The wife of a Bissell Carpet Sweeper Co. Executive, Mrs. Josephine Pulen, 72, died Friday at Butterworth Hospital after a brief illness. Her husband is retired Bissell general superintendent.

"Reliable INSURANCE Protection"
Wm. W. Donaldson Agency INC.
147 W. Lawrence St.
Phone FE 4-4565

Texas, Friend, Means, 'Hello, My Friend'

WASHINGTON (INS) — Don't cringe when a Texan mentions his home state. He's only trying to be friendly.

The very word "Texas," in fact, means "hello friend." Or at least it did hundreds of years ago when one member of the Caddo Indian tribe would greet another by saying "Teysha," the "howdy pardner" of its day.

The fact that Texas gets its name from a salutation puts it in a class by itself, if it wasn't there already. No other state or U. S. territoy can trace the origin of what it calls itself back to a word of greeting.

Most state and territorial names are derived from Indian tribes, from places, rivers and persons of "nobility or rank," according to John P. Harrington of the Smithsonian Institution's Bureau of American ethnology.

Writing in the institution's annual report, Harrington points out that "our state names are almost entirely a product of chance. A haphazard aggregation has grown into official usage, as irregularity as the typical American city grows into shape."

In some cases, the origins are so hazy that Harrington admits he can't find them. It seems that the word "California," for instance, first shows up in a 16th century Spanish novel as the name of an island, but where the author got the name is not known.

On the other hand, Alabama, Arkansas, Idaho, Illinois, Indiana, Iowa, Kansas, Missouri, Oklahoma and the Dakotas are all descended from the names of American Indian tribes.

The state of Michigan gets its name from the Indian, meaning "great lake" or "great water." The red men had applied that name to the lake, before the white men adopted it for the territory bordering that lake.

Maryland, Virginia and West Virginia owe their titles to a pair of English queens, while Delaware, the District of Columbia, Georgia, Louisiana, Pennsylvania, Washington and the Carolinas can all be traced back to famous men.

Only two states are in any way derived from words describing their geography. Montana comes from the Latin word meaning mountainous. Pennsylvania honors William Penn's father with its first syllable and the state's "Sylvan" woodlands with the other four.

Colorado, Connecticut, Minnesota, Mississippi, Nebraska, Ohio, Oregon and Wisconsin were named after rivers. The rivers got their names from all sorts of things—a Spanish word meaning red in Coorado's case and a Spanish word meaning hurricane in Oregon's.

Like Texas, Florida also has an exclusive claim to fame. It is the only state whose name refers to the day of its discovery—Easter Sunday, known in Spanish as "Pascua Florida."

ARE YOU MOVING?
Call Smith Moving Co.
485 Marion
FE 4-4864

Your Watch
• Cleaned
• Adjusted
• Regulated
$4.50
Expansion Watch Bands
Ladies'-Men's
Special $1.95
Georges-Newports
Jewelry Dept.

Box Office Opens —6:30 P. M.— Show Starts at 7:00 P. M.
PONTIAC DRIVE-IN Theatre
Dixie Hwy. (US-10) Near Telegraph Road FE 5-4500
TONIGHT and SUNDAY

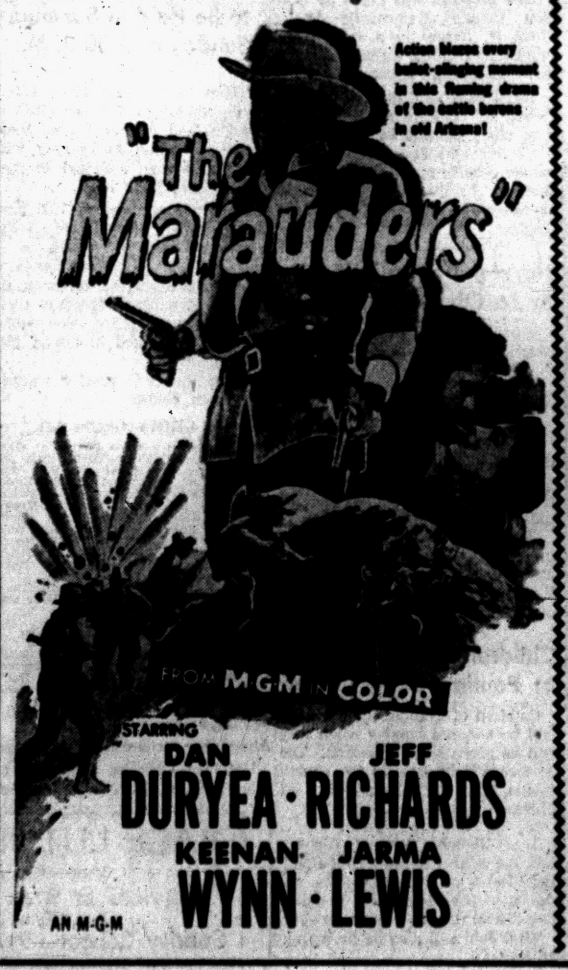



Despairing Father Dies in Wake of Son's Murder

CHICAGO (UP) — A despairing, heart-broken father, whose two young sons and a companion were brutally murdered less than a month ago, died yesterday.

* * *

The cause of Anton Schuessler's death was described by a physician as "apparently a heart attack." He suffered the attack, the doctor added, while being given a routine electrical shock treatment for a depressed state of mind.

But police and friends of the 42-year-old father of the slain boys agreed that he died of a broken heart.

* * *

Schuessler's wife, Eleanor, 37, prostrate at the news of her husband's death in a rest home in suburban Des Plaines, sobbed: "It's all the kilers' fault. They killed the boys and now they've killed Tony. I had everything to live for and now I've got nothing."

The Schuessler's only children, John, 13, and Anton Jr., 11, and their neighborhood chum, Robert Peterson, 14, were found brutally murdered on Oct. 18 at the Robinson Woods forest preserve.

The boys had disappeared from their Northwest side home on Sunday, Oct. 16 after leaving home to attend a loop movie.

* * *

Schuessler went without sleep in the search for the boys. After the burial of his sons he closed his North Side tailor shop and said he would devote all his time in helping police search for the sadistic slayers.

Thus far police have found no tangible clues in connection with the slayings. Police have questioned some 100,000 persons and have pursued every lead. Rewards for the capture of the slayers total $33,350.

* * *

Schuessler, with Malcolm Peterson, 40, father of Robert, canvassed neighborhood taverns and bowling alleys and tramped through the underbrush where the boys' bruised and naked bodies were found for possible clues.

Schuessler refused to give up the search despite orders by his physician to take a complete rest. Coroner Walter E. McCarron said his deputies had told him a week ago that the grief-stricken Schuessler was "just fading away."

* * *

He entered the private rest home on Thursday. His wife said his nerves were "shot."

* * *

[illegible] superintendent of the rest home, described the treatment given Schuessler as "a very normal and routine procedure." He said four doctors worked nearly three hours in an unsuccessful attempt to revive him.

WHAT'S MY LINE?

INSTRUCTIONS: Each word is related to my work. Unscramble as few as possible to guess my line. Answer appears under arrow, reading downward.

I AM A . . . . . ▼



1 SHURB
2 ECHKE
3 AGESAMS
4 CURL
5 CLECUTI
6 CLAFIA
7 CLAPS
8 RIHA
9 VEAW
10 SINK

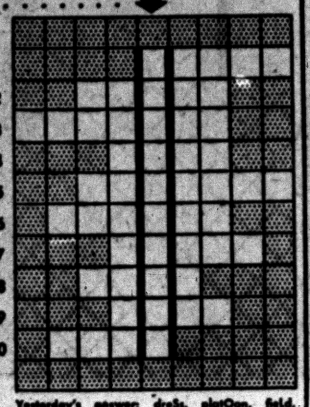

Yesterday's answer: drone, platoon, field, squad, drill, rifle, train.

© 1955 What's My Line, Inc. 11-12.

Coming Events

Sat., Nov. 12—CLUB DANCE
Sat., Nov. 19—CLUB DANCE
Sun., Nov. 20—CORPORATE COMMUNION
St. Benedict's Church, 8 o'clock Mass
Sat., Nov. 26—CLUB DANCE

KNIGHTS of COLUMBUS
295 S. Saginaw St.

MYER'S
Get Acquainted Offer!
GENUINE BLUE WHITE
¼ Ct. DIAMOND



$88
PAY ONLY 9.00 Now
1.00 Weekly
Limited Time Only
MYER'S
TEL HURON SHOPPING CENTER
OPEN EVERY
THURS. - FRI. - SAT. to 9 P.M.

Red Cross Committee Will Meet Wednesday

The Executive Committee of the Oakland County Red Cross will hold a luncheon meeting at noon Wednesday in the chapter house, 118 Franklin Blvd., it was announced today.

Reports will be given by nominating committee chairman Mrs. John Blanchard on nominees for the position of chairman of volunteers for the chapter.

A report on the Home Service Conference held Nov. 4-6 at St. Louis, Mo., and discussion of the function of home service in this area will be given by Mrs. Ruth Spurlock and Harold Brady.

Legion Leader Raps UNESCO

American Legion Chief Gives Bombastic Talk Against Its Loyalty

WASHINGTON (UP) — National Commander J. Addington Wagner of the American Legion blasted UNESCO this week as "the international sancutary of impractical one-worlders, red-tinged radicals, and apparently deserters from the ranks of loyal Americans."

Wagner denied, however, in a speech prepared for the Legion's District of Columbia department, that the veterans organization proposed United States withdrawal from the United Nations agency at the recent Legion convention in Miami, Fla.

UNESCO, the United Nations Educational, Social and Cultural Organization, has been a target of key Legion officials although a Legion committee which studied the agency reported to the Miami convention that accusations against UNESCO were unfounded.

Nonetheless the convention voted in favor of abolishing the U.S. National Commission for UNESCO and urged a congressional investigation to determine whether the agency has been violating Senate and House resolutions by spreading "world government" propaganda in American schools.

In the ensuing controversy, former President Truman, himself a Legionnaire, defended UNESCO and said its Legion critics didn't know what they were talking about.

Wagner contended that Americans of doubtful loyalty are on the UNESCO staff and he charged that the agency "has tried to peddle its global-minded concpets to the one group in America most likely to be persuaded by its propaganda—our school children."

Jazz Expert-Preacher Honored by Alma Mater

LOUISVILLE, Ky. (UP)—Sound another high note for the Rev. Alvin L. Kershaw, the Oxford, Ohio Episcopal minister whose knowledge of jazz music won him $32,000 on the $64,000 question television show.

He was named the University of Louisville's "alumnus of the year" yesterday and will be honored at the homecoming football game next week.

Youthful Actor Breaks Wrist in Garage Fall

HOLLYWOOD (UP)—Ten-year-old Tim Hovey, who starred in the movie "The Private War of Major Benson," broke his wrist yesterday in a fall from his grandparents' garage.

A playmate with a garden hose squirted water on the young actor, causing him to fall. The injury will keep him out of a new picture next week.

Michigan Has Salt

MANISTEE — At least 29 per cent of the nation's total salt deposits are believed to be in Michigan. Geologists estimate Michigan's salt reserve at 71 trillion tons.

'Let U. N. Man Middle East!'

Stevenson's Idea Gets Cautious Support From Washington Officials

WASHINGTON (UP) — Adlai E. Stevenson's proposal for United Nations policing of inflamed Arab-Israeli borders got a cautious reception today from Washington officials.

Speaking in Charlottesville, Va., last night, Stevenson said the way to avoid armed clashes in the tense Middle East was to "keep the troops of these antagonists apart."

"I wonder," he said, "if the United Nations could not undertake patrol duties in the areas of tension and collision.

"Certainly both sides would respect United Nations patrols where they do not trust each other.

* * *

The State Department declined to comment on Stevenson's proposal, made in a network broadcast spech before a capacity audience of 3,300 at the University of Virginia.

* * *

Sen. Morse (D-Ore), a member of the Senate Foreign Relations Committee, said he thinks Stevenson's proposal has merit "and should be weighed and analyzed carefully" by the administration and the Foreign Affairs Committees of Congress.

Sen. Aiken (R-Vt), another Senate Foreign Relations committeeman, said in a separate interview he believes U. N. action in the present situation "could prevent all-out war or it could precipitate one." He added:

"If the United Nations undertakes to police the situation there—and I'm not saying it should be done—I believe the troops should be recruited from the small nations. If it were handled that way, the chances of the situation's developing into an all-out war would be much less."

Morse said he believes "mixed troops" and not those of a single nation should be used for any patrol duty.

Stevenson, who is expected to announce next Tuesday he will seek the 1956 Democratic presidential nomination, did not spell out how he believes the proposed U. N. patrol should be set up.

'No Hands' Watch

CHICAGO — A national watch manufacturer has developed a "handless" wrist watch that has hour and minute numbers which rotate into view on circular discs and are seen through an opening on the face of the watch.

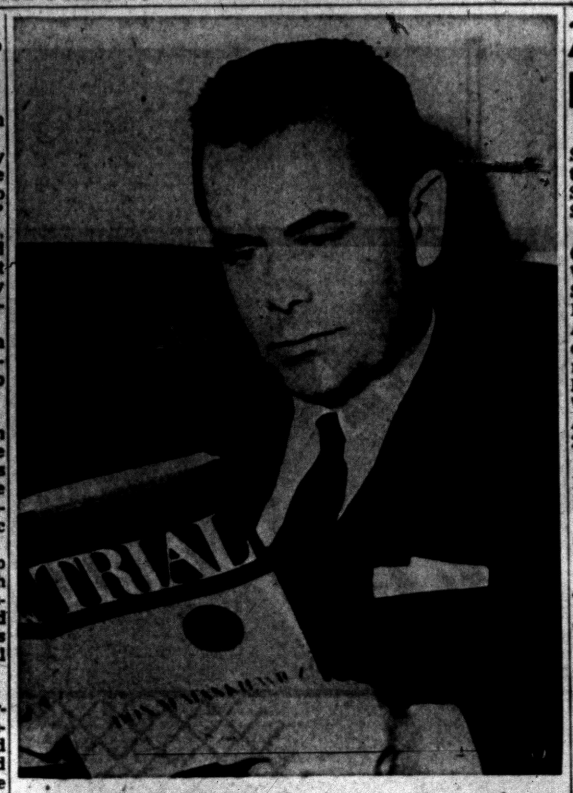

DEFENDS INNOCENT — Glenn Ford plays the young lawyer who defends an innocent boy accused of murder in M-G-M's "Trial," filmization of the prize novel by Don M Mankiewicz. Dorothy McGuire co-stars in the show, now playing at the Oakland theater.

Hollywood Headlines:

Interview With Godfrey? Heavens, How Shocking!

By BOB THOMAS

NEW YORK (UP) — Manhattan memos:

One thing that's hard for a Hollywood reporter to get used to: the ethereal nature of some New York TV stars.

* * *

For instance, when this innocent asked about an interview with Arthur Godfrey, the shocked reply was: "Oh, he never talks to anyone."

Except maybe the unemployment office? . . . .

* * *

Marilyn Monroe, girl producer, may get into the TV field. She dropped the hint that her Marilyn Monroe Productions might dip into the TV market, though it's doubtful if she would be in the productions. . . .

New York TV circles exhibit little concern about the move of many shows to California. Industry workers say the main reason for the westward trend is the lack of facilities here. . . .

* * *

Show time: Best of the new plays is "Diary of Anne Frank." It's beautifully staged with humor and humanity and, ornamented by a gem of a performance by Susan Strasberg . . . . "Will Success Spoil Rock Hunter" has a lot of good laughs, especially for Hollywood ears. Although brightened by Orson Bean and Jayne Mansfield, it's mighty slim stuff. . . .

"Damn Yankees" and "Fanny" are the musicals, together with the long - running "Pajama Game." Gwen Verdon of "Yankees" is the sexiest dancer since Salome. . . . Wonderment: Why a motionless musical like "Silk Stockings" has lasted a year and still draws standees. . . .

* * *

You'd think there would be some notice outside the theater when a star like Ezio Pinza is out of a show. The announcement was merely made from the stage before "Fanny" began. . . .

"No Time for Sergeants" is about as funny as a show ought to be. The latrine scene is the biggest laugh on the stage since Ensign Pulver walked onstage in a billow of suds in "Mister Roberts". . . .

Oddest sight to a California boy: Looking out the hotel window and seeing something flaky in the air during a rainstorm. Too big for smog. It must have been snow.

Community Theaters

Civic—Farmington
Sat.: "Long John Silver," CinemaScope, color, Robert Newton; "The Pathfinder," color, George Montgomery.
Sun., Tues.: "Not as a Stranger," Robert Mitchum; "Apache Ambush."
Wed., Fri.: "Interrupted Melody," color, CinemaScope, Glenn Ford, Eleanor Parker; "Canyon Crossroads," Richard Basehart.
Sat., Nov. 19: "Seminole Uprising; "Story of Robinhood."

Hills—Rochester
Sat.: "Ain't Misbehavin'," color, Rory Calhoun, Piper Laurie; "Canyon Crossroads," Richard Basehart.
Sun., Mon.: "Female on the Beach," Joan Crawford.
Tues., Thurs.: "A Prize of Gold," color, Richard Widmark.
Fri., Sat.: "Timberjack," color, Sterling Hayden, Vera Ralston; "Spy Chasers," Leo Gorcey and the Bowery Boys.

Keego
Sat.: "You're Never too Young," color, Martin and Lewis; "Long John Silver," color, CinemaScope, Robert Newton.
Sun., Tues.: "The Wild One," Marlon Brando; "It's Always Fair Weather," color, CinemaScope, Gene Kelly, Cyd Charisse.
Thurs., Sat.: "Kentucky Rifle," color, Cathy Downs; "Spy Chasers," Leo Gorcey, Bowery Boys.

Milford
Sat.: "The Wizard of Oz," Technicolor, Judy Garland, Ray Bolger.
Sun., Tues.: "The Last Command," Trucolor, Sterling Hayden.
Thurs., Sat.: "Spy Chasers," Leo Gorcey, Hunts Hall; "Kentucky Rifle."

24 Join Air Force, Recruiters Report

Pontiac's Air Force Recruiting Station enlisted 24 men during October, winning top honors in the Southeastern Michigan Recruiting Sector.

Pontiac recruits were: Earl L. Clark of 1155 Shoman Dr.; Kenneth Walker of 190 S. Lynn St.; Earl W. Stickel of 78 E. Columbia Ave.; Michael J. Rivenburgh of 71 E. Ann Arbor St.; Donald E. Krupp II of 2739 Leach Rd.; David L. Vermilye of 137 Center St.; John M. Haaset of 2541 Middlebelt Rd.; Willie M. Thomas of 365 Central Ave., and Charley W. Wasson of 254 S. Parke St.

The Women's Air Force claimed Miss Sandra Workman of 1085 Boston St. Charles W. Newell of 421 N. Perry St. re-enlisted as a staff sergeant.

2 Dogs to Share as Benefactors in Widow's Will

DETROIT (UP) — Bobby, a blind and deaf mongrel, and a little white chested black pup no one has gotten around to naming have been bailed out of the dog pound.

The dogs had been taken to the pound after their owner, Mrs. Ida L. Furrow, a 67-year-old widow, died.

Then it was discovered that Mrs. Furrow had bequeathed a friend, Mrs. Faye Davis, $500 for lifetime care of the dogs. Mrs. Davis also shared in $50,000 in real estate willed by Mrs. Furrow to several friends.

Mrs. Davis took the dogs to a veterinary hospital for a checkup, a bath and a big meal before setting out to buy a pair of dog houses.

Rotunda
. . . the INN that rises to the occasion

Weddings . . . We prepare and serve food for the wedding reception, breakfast, dinner or supper. We'll bake the cake and mix the punch for up to 300 guests!

Banquets . . . Four spacious dining rooms for luncheons, parties and banquets.

Anniversaries . . . We'll bake you a cake for that special birthday or anniversary.

Holidays . . . We're open to the public for luncheons and dinners 365 days a year. Special holiday menus.

Catering . . . Complete catering service to your home, office or factory.

MEMBER OF . . .
GOURMET'S GUEST CLUB
DUNCAN HINES SIGNET CLUB
DINERS CLUB
. . . Hilland 2-0150
Rotunda Inn

NOW! thru MONDAY
DOORS OPEN
Sunday 12:45
Monday 6:45
HURON

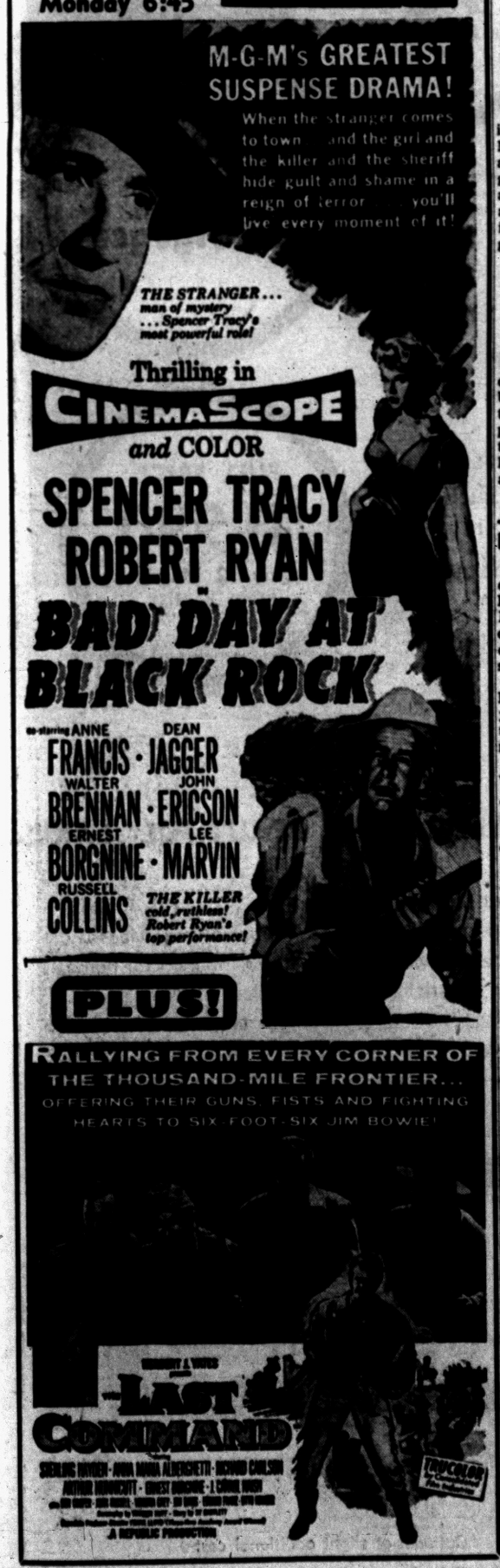

PLUS!

KEEGO
SUNDAY MONDAY TUESDAY
—LAST TIMES TODAY—
"YOU'RE NEVER TOO YOUNG" 6:45 and 10:30
"LONG JOHN SILVER"—4:45 and 8:35

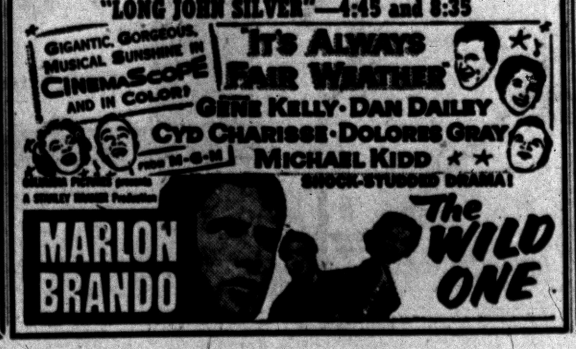

FAMILY WEEK-END
DINNER SPECIALS

Choose from any of the following delicious dinners:
★ Roast Prime Rib of Beef
★ Roast Young Turkey (with dressing)
★ Grilled Center Cut Pork Chops
★ Fried Chicken (Maryland Style)
★ Fried Liver and Bacon
★ French Fried Jumbo Shrimp
★ Grilled Ham Steak (pineapple rings)

$1.50 Complete Dinner

WE SERVE CHILDREN'S PORTIONS

Dinners Served from 12 Noon to 12 Midnight

CLUB TAHOE
3412 Dixie Highway Phone OR 3-5754



Fox & Hounds Inn
JOHN INGLESON, Proprietor
Woodward Avenue in Bloomfield Hills
LUNCHEON and DINNERS
DINNERS: Monday thru Saturday 5:30 to 11 P. M.
SUNDAY DINNERS: from 1:30 P. M. to 9 P. M.
LUNCHEONS: Served Daily 12 Noon to 2:30
COCKTAILS SELECTED FOODS
Phone MI 4-4800 for Reservations

FIRST NATIONAL POLL FOR MOVIE-GOERS
VOTE
FOR YOUR CHOICES OF THE YEAR!



AUDIENCE AWARDS
VOTE! Nov. 17th to 27th
BALLOTS AVAILABLE AT BOX OFFICE

YOUR Butterfield Theatres TODAY

NOW Oakland
Tense! Timely! Terrific!

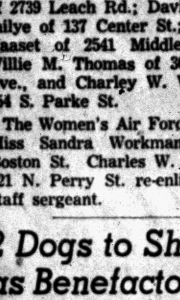

MGM's "TRIAL"
starring GLENN FORD · DOROTHY McGUIRE
ARTHUR KENNEDY · JOHN HODIAK · KATY JURADO
with Rafael CAMPOS
Juano HERNANDEZ
plus LATE WORLD NEWS
"TOM & JERRY CARTOON"

STARTS THURSDAY! Clark Gable • Jane Russell
Robert Ryan in "The TALL MEN"

TODAY thru WED. Strand LATE SHOW TONIGHT!
2—BIG FEATURES—2
The blazing talents of two great stars in the danger affair of the year!



VISTAVISION
CARY GRANT
. . . playing with fire!
and
GRACE KELLY
. . . ready to flame!
in ALFRED HITCHCOCK'S
TO CATCH A THIEF
Color by TECHNICOLOR
PLUS
KISS FOR KISS! BULLET FOR BULLET!
JOHN LUND ★ DOROTHY MALONE
in "FIVE GUNS WEST"

Late Show Tonight. Box Office Open Till 11:00 P. M.
Eagle
PHONE 5-8331
DOORS OPEN Weekdays at 10:45 Sundays 12:45

Last Times Today—"Stranger on Horseback"
ALSO—"The Golden Mask"

STARTS TOMORROW
Torn From the Front Pages!
"Boys' Prison"
THE STORY OF THE TEEN-AGE TERROR!
Starring William Bendix
ALSO
The Man Who Loves Her Is Lucky . . . If He Lives!
"KILLER BAIT"
STARRING ELIZABETH SCOTT, DON DEFORE, DAN DURYEA

Veterans—for no money down

You can own this beautiful 1956 Twin Lakes Custom Home

Quality-Built by Hartman and Tyner



NATURAL FIREPLACE*

PAYMENTS ONLY $75.00 Per Month Includes Everything

30 YEAR Mortgages

FULL PRICE $11,990 Only 12 Minutes From Pontiac

CHANCE of a LIFETIME!

Here's the best buy you will ever make. Imagine buying a $12,000 home for no money down! Never, but never, has history witnessed such a fabulous opportunity. Take advantage of it. Stop collecting rent receipts. Stop living in a home that you're dissatisfied with! Come out today. Be a country squire. Buy one of these beautiful, new homes and start living the fuller, happier, more wonderful life that you've always dreamed about!

CUSTOM FEATURES INCLUDED in SALE PRICE:

- Natural Fireplace*
- Gas Forced Air Heat
- Estate Size Lots With Safety Planned Curvilinear Streets
- Paving Paid by Builder
- Alwintite Aluminum Sliding Windows
- Approximately 1,000 Square Feet of Living Area
- 3 Master Sized Bedrooms
- Full Tile Bath
- Automatic Gas-Fired Hot Water Heater
- Spacemaster Folding Doors
- Knotty Pine Kitchen Cabinets With Rustic Hardware
- Built-in Fireplace Bookcase With Adjustable Shelves
- Carport With Built-in Storage Area
- Large Picture Windows in Living and Dining Area
- Bus Service to Pontiac at Your Door
- Convenient Shopping Centers, Schools, Churches
- Plus Many, Many More

MODEL BEAUTIFULLY FURNISHED WITH EXQUISITE & UNUSUAL APPOINTMENTS BY:

THE HOUSE OF DISCOUNTS
LORD'S
FURNITURE, TV and APPLIANCES

MODEL LOCATED AT (see map)

6690 MANSON DRIVE, WATERFORD TOWNSHIP

OPEN FROM 1 TO 9 P. M. DAILY

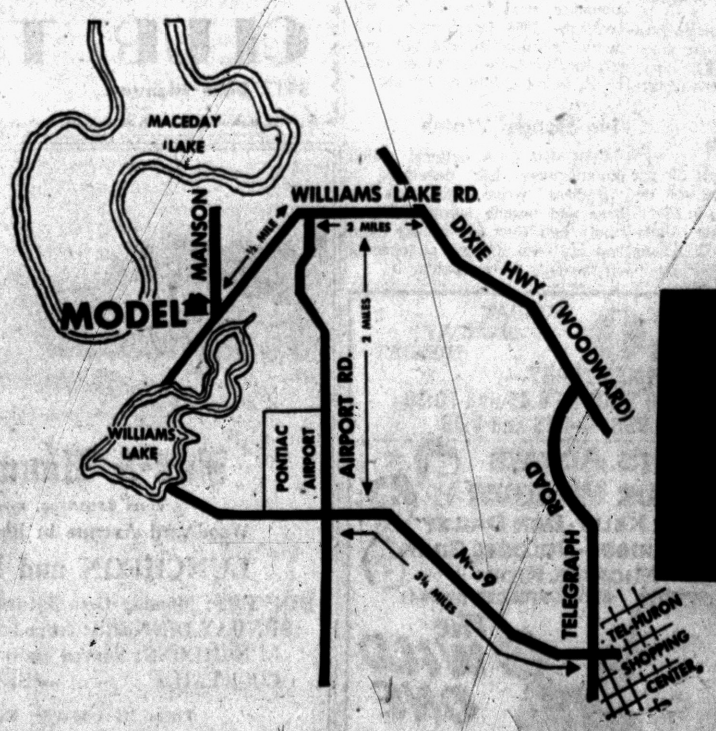

NESTLED BETWEEN TWO BEAUTIFUL LAKES

Homes are located in beautiful Whitfield Estates, within walking distance of Williams and Maceday Lakes, where private beaches are maintained for home owners in this delightful subdivision. Skating, skiing, tobogganing, swimming, fishing, boating are all within a 5 minute walk from your front door. Here's a real paradise — AND it's all yours for no money down!

Sales by:

D. E. MUNRO

Realtor

6690 Manson Drive Waterford Township
OR 3-4702

*Optional at slight additional cost

Background for LIVING

Your Neighbor's House

Family Finds Ideal Suburban Home

By JANET ODELL
Pontiac Press Home Editor

The Carl Hastings have lived in their new home on Long Lake a mere three weeks, but you would think it was longer. The inside of the house is complete except for the recreation room.

Young Sharon has by now become accustomed to catching the school bus where it stops across the golf course. Mr. Hastings is used to driving out of the city towards home. And Mrs. Hastings beams with contentment when she shows off her new house.

When Morey's Golf course was subdivided, the Hastings' house was one of the first on Golfside drive to be built and finished. Former Detroit residents, the Hastings had long known this part of Oakland County as a good recreational area. They were delighted to find a permanent home in the same section.

The two-level home on the south shore of Long Lake is constructed of Marion red brick with cream trim. The upper part of the rear is made of board and batten. The doors of the double garage are painted the same red as the bricks. In front, on the lake side, there are several giant trees to lend beauty and shade.

There is a small tiled vestibule just inside the door opening from the street side of the house. To the left is the den and the door leading to the ground level. Straight ahead is the main section of the house.

Mrs. Hastings is fond of green and has used it extensively in the main rooms. The wall-to-wall wool carpeting with its scroll design and the painted walls are a restful shade of gray-green. The furniture is traditional mahogany.

A drop-leaf table is placed in front of the dining room windows so that while eating, the family can enjoy the green stretches of the golf course and a glimpse of Union Lake beyond.

On one wall there is a large mirror flanked by brass wall candle holders. Two of the chairs have multicolored striped satin covers with emerald green velvet backs. The rest of the chairs have needlepoint seats—green and white striped—made by Mrs. Hastings.

Oyster white fortisan draperies cover the dining room windows and may be pulled across the entire width of the living room window wall. All are floor length.

The living room is a formal room, with a baby grand piano holding a place of honor in front of the windows. The armchairs on either side of the brick fireplace are upholstered, one in soft pink, the other in gray. The upholstery on the sofa has a thread of gold running through it.

We should like to say a word about the lamps in this room. They are especially lovely. One, looking very much like an antique, has a handsome silver base and a white shade. The pair on the tables flanking the sofa have crackle glass bases mounted on brass and trimmed inside with gold. Their rectangular white shades have a simple geometric design in gold at the top. A third lamp has a green opaque base mounted on metal.

Out in the hallway leading to the bedroom is a linen closet with louvered doors and a sliding door coat closet. At the other end of the house there's a screened porch.

The bath on this floor is done in gold and rust. The carpet is gold, the tile rust, with peach above. There's a built-in vanity around the rust sink, complete with planter full of greenery. The curtains and shower curtains are black, gold and rust.

The den-TV room has the same outlook as the dining room. The deep turquoise walls match the turquoise in the tweed rug, while the draperies with their scenic design pick up both the turquoise and the tan of the rug, as does the tweed sofa. Besides the TV set, this room has open shelves for books and knick-knacks, closed cupboards below.

Mr. Hastings has his pet chair, a red leather affair, in this room. Mrs. Hastings' chair is the ultimate in comfortable seating. This charcoal gray armchair which picks up one of the colors in the sofa is cushioned with foam rubber.

The kitchen is another turquoise room, with three walls and sateen curtains the same shade. The wall behind the small round table is papered in a gay fruit, flower and butterfly design in turquoise, rose and red. There's the usual counter stove and built-in oven, a double sink, birch cabinets and a counter with a bulletin board.

(Continued on Page 14, Col. 3)

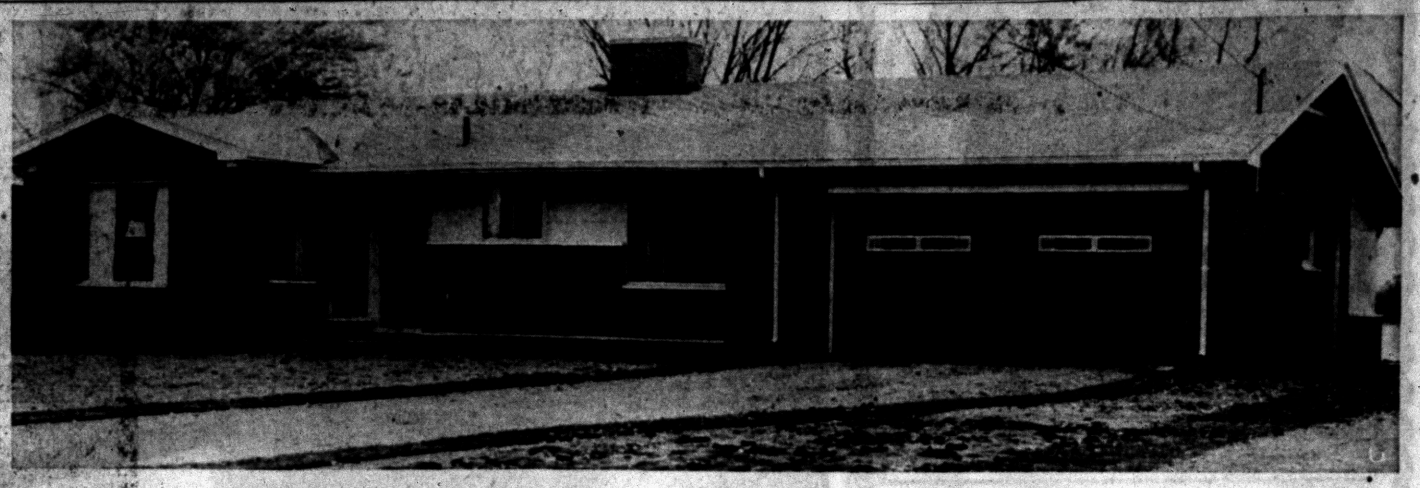

TRIM LINES — When seen from the road, the Carl Hastings home on Golfside drive looks like a one-story structure. The doors are painted the identical shade of the attractive red bricks. Across the front of the central portion there is a low planter made of the same bricks. Board and batten decorate a small portion of the front and form half of the back.



FORMAL DINING ROOM — The dining room is an extension of one end of the living room. The drop-leaf table, when not in use, folds away, leaving ample walking space. The red brick fireplace has brass fittings.



HAPPILY AT HOME — Mrs. Carl Hastings is so happy in her new home that her enthusiasm is contagious. One of the beautiful lamps that are a feature of the living room is shown in this picture. The crackle glass base has a gold design painted on the inside. The gold is repeated in the scroll decoration at the top.

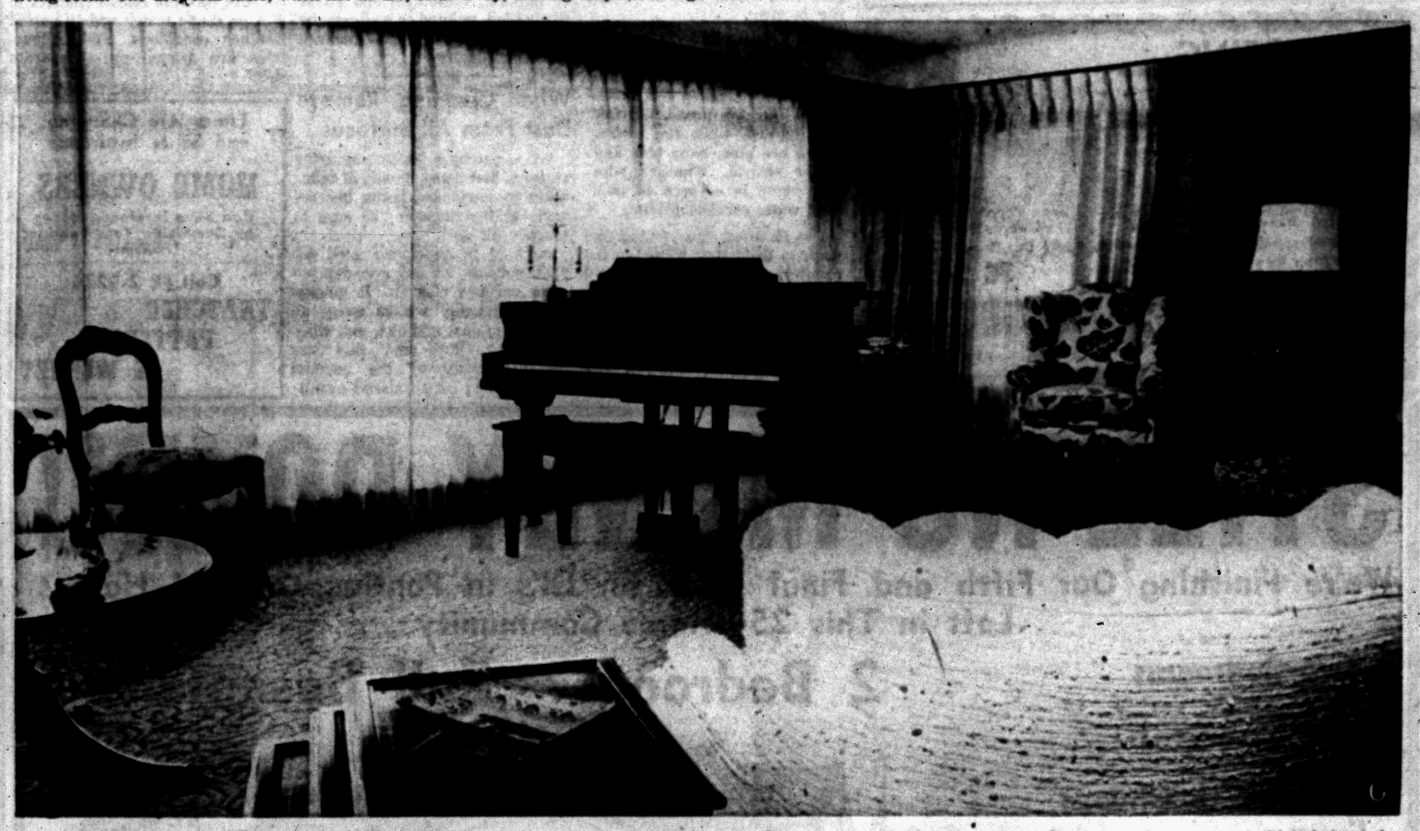

QUIET CHARM — On gloomy days Mrs. Hastings draws the draperies; on bright days she opens them to make the lake a part of the view. Behind the draperies at the far end of the room there is a door leading to a second story porch. The chair at the left is one for which Mrs. Hastings made needlepoint.



AS SEEN FROM THE LAKE — The two-story construction of the Hastings home is apparent only on the lake side. The door gives easy access to the recreation room. It's protected from the elements by an overhang.

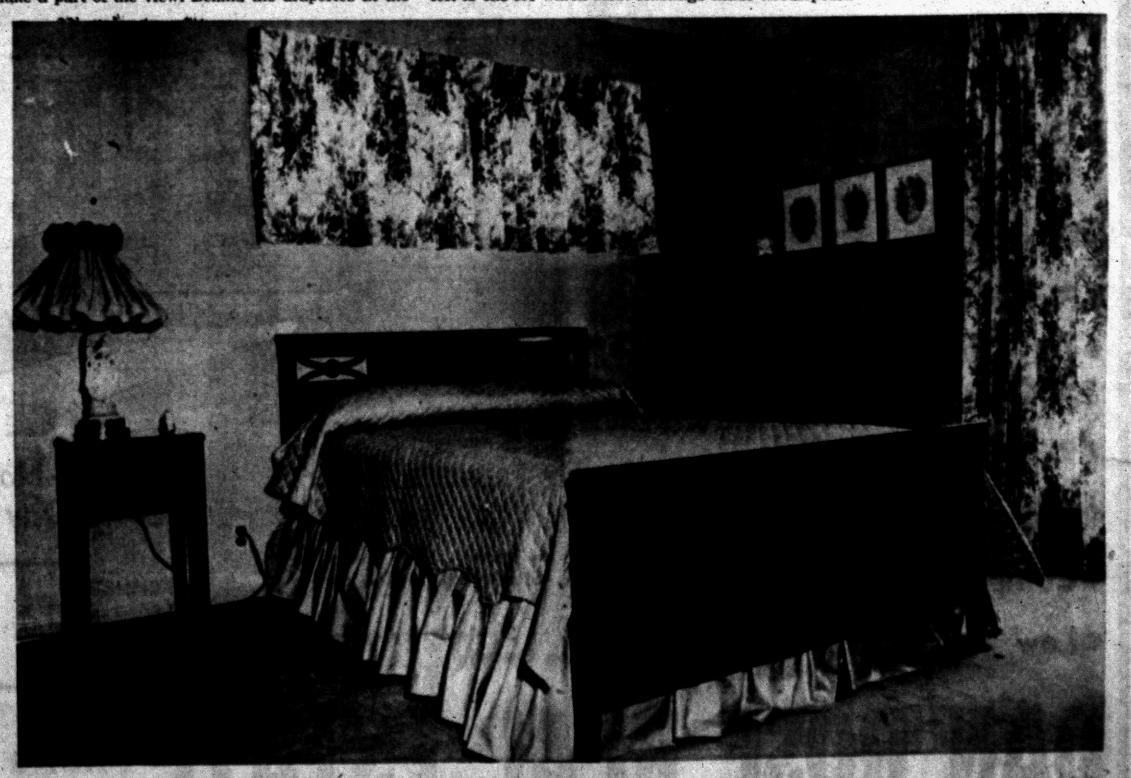

ROYAL COLORS — An unusual color scheme of purple and gold distinguishes the owners' bedroom. All surfaces are plain in color, except for the draperies which are flowered. The formality of the decoration is in harmony with the traditional furniture.



Build Your Home with Quality-Tested

TRU-BILT BLOCKS

True-Bilt Blocks are tested to meet the rigid requirements of all standard specifications. They are made with the very latest equipment to assure you of quality, strength, durability, weather-resistance, and fire safety.. For your HOME or your BUSINESS

BUY THE BEST — BUY TRU-BILT BLOCKS

STRUCTURAL STEEL
RESIDENTIAL — COMMERCIAL — INDUSTRIAL

TRU-BILT BLOCK CO.

MASONRY BUILDERS' SUPPLIES
1992 Pontiac Drive FE 4-9531
Near Telegraph and Orchard Lake Roads

Do You Own Land Suitable for Development?

We are looking for property, either undeveloped or developed that can be used for commercial, residential or industrial. We'll buy it or develop it on either a cash basis or partnership or we'll do it on a fee basis, completing all of the engineering and plat work, as well as the roads. A large corporation with all of the skills necessary will help you get the most for your property.

SYLVAN REALTY, FE 5-9418

2383 Orchard Lake Road, Rt. No. 5

Enjoy GAS Heat This Winter!

DRIVE OUT TODAY

SEE NATIONAL HOMES' AVALON AND BARCLAY PRICED JUST RIGHT

- Lake Privileges
- Automatic Heat
- Aluminum Windows
- Youngstown Kitchens

Judah Lake Estates



ROOFING

FLAT ROOFS
HOT SPRAY METHOD
Applied at 380 degrees F. — HOT SPRAY ASSURES PERFECT PENETRATION AND ADHESION. Will not check or crack under any weather conditions.

50% SAVINGS
Guaranteed on Any Roof Job
Old Roofs Made Better Than New



5-Year Unconditional Guarantee

Commercial Repair Service—Flat Roofs Our Specialty
"We Stop Any Leak—No Roof Too Large or Too Small"

FE 5-7387

SHELDON ROOF SPRAYING CO.

COMMERCIAL—INDUSTRIAL—RESIDENTIAL—APARTMENT



Pontiac Press Photos by James Maher

COMPACT KITCHEN — Birch cabinets and turquoise blue walls make Mrs. Hastings' kitchen a bright spot in her new home. While washing dishes, she can look out over the wide expanses of a golf course and off in the distance to a lake.

Carl Hastings Like Suburban Living

(Continued from Page 13)

Purple and gold is the unusual color scheme of the master bedroom. Walls and nylon-rayon carpeting are dull gold. One full wall is given over to closets. There's nine feet of storage space available.

The traditional mahogany furniture is a gold background for the quilted chintz spread in pale purple. An armchair is covered in royal purple corduroy, accented with a round gold pillow. The draperies are white sateen with purple and blue flowers and gold inlay.

This house has a complete ground floor. It includes a room for the oil burner, a large laundry room, a storage room, a large recreation room, Sharon's bedroom and a bathroom.

The recreation room is not yet finished. There's a nice, large fireplace, a whole wall of windows facing the lake and lots of just plain room. A door leads to the outside so that swimmers can come in to dress without dirtying the upstairs.

Sharon's room also faces the lake. It's a room fit for a fairy princess, all done in pink and blue. The walls are painted gray with a blue cast to it. The rug is gray.

All the furniture is painted pink, even the radio. The sheer curtains are pink rayon with a gold line in the material. The bedspread is pink and quilted, while the ruffles below are pink, baby blue and silver striped. Sharon's slipper chair is covered in pink and white checked plastic.

The Hastings are looking forward to their first winter in the country. They know they have lots of work to do to make their home just the way they want it to be by next summer. But they anticipate doing those things. A new home—a new location—give the Carl Hastings family a new look.

This subdivision is being developed by Multi-Lakes Realty Company. Harold Young of Royal Oak built the Hastings house.

Fine Selling Point for Older Home Is Good Bath

An essential factor in selling or renting older homes is interior attractiveness, especially in bathrooms.

Builders are concentrating on the installation of colored bathroom fixtures as prime movers in the sale of new homes. To compete with contemporary homes on the real estate market, older houses must spruce up; add color, spaciousness and convenience.

Cramped bathrooms with antiquated fixtures, unsightly piping and worn flooring are conspicuous eyesores in older homes. With the wide variety of streamlined, colorful bathroom products now available, remodeling is a valuable and wise investment.

For example, modern lavatories, toilets and bathtubs are made in many pleasantly-matching pastel shades. Vanity dressing tables, for bath or bedroom installation, come with custom built storage cabinets and vary in shape.

Installation of colored fixtures in older bathroom together with proper lighting, ventilation and attractively-tiled, painted or wall-papered walls will add eye appeal, convenience and luxury.

When Cleaning, Remove Dust From All Surfaces

When patching plaster, applying veneers and doing dozens of other home maintenance chores, instructions always include "be sure to remove all dust."

Nothing is nearly so good for that purpose as the ever-dependable vacuum cleaner. It quickly and thoroughly whisks away all damaging dust and dirt, and when damaging dust and dirt are whisked away by the vacuum cleaner they stay whisked away!

New Navigation Device Resists Water, Hard Use

A new piloting instrument for small boat navigators is made of Bakelite rigid vinyl sheet to resist salt water spray and rough handling. Practically all instruments needed for offshore piloting are combined on two sides of a 7½x10-inch card with a rotating disk. Compass card markings and printing in three colors are protected from rain, salt spray, engine oil, gasoline and grease by the clear overlay of the rigid vinyl sheet.

Charting a course, course correcting, and other piloting are done with a rotating compass card on one side, which may be calibrated as a deviation card for the individual boat. The same side also acts as a star clock, star compass, course protractor, or pelorus and can give both latitude and longitude to within one degree with the aid of a watch and chart.

The reverse side enables the navigator to estimate time, speed or distance traveled. This side also illustrates the 7-10 Rule, shows bearings in points about a vessel, and lead line markings. The Rules of the Road in rhyme are illustrated on the back of the rotating disk through a cutout window. Instrument accuracy is maintained because Bakelite resists changes in size or shape under widely varied weather conditions. Full instructions are printed on a separate sheet.

Losses of about $25 million a year are incurred because of the death or serious injury of livestock being shipped to the meat packing centers.

Times Are Changing and So Is Insurance

HOME OWNERS

Can Save Insurance Money by Combining Your Various Policies

Call FE 2-9224

THATCHER PATTERSON & WERNET



ROOFING

We Specialize in:
COMMERCIAL BUILTUP ROOFING
Phone FE 2-3021 532 N. Cass
Established 1918
Get An Estimate Without Obligation

HUGUS-MARSH ROOFING & INSULATION CO.

Real Estate Service . . . At Its Best!
To Buy or Sell Real Estate or Land Contracts . . .
SEE
WM. H. KNUDSEN
Realtor
510 Pontiac Bank Building
Phone FE 4-4516

Beautiful

BEYOND COMPARE

NATURAL STONE

★ Tenn. Ledgestone ★ Tenn. Marble
★ French Lick Sandstone
★ Colorado Pink

Learn why more and moer people are switching to natural stone for their building
Learn why more and more people are everlasting economy!

It Costs So Little . . .
Yet Adds So Much!

We Carry a Complete Stock of
●Natural Building Stone ●Marble ●Slate

PONTIAC CUT STONE

M-59 (½ Mi. West of Airport) Ph. OR 3-1594

25% Discount to General Motors Employes on

GM DELCO-HEAT
Product of General Motors

GAS and OIL Furnaces

PLUS

Holdens Red Stamps

AT

O'BRIEN HEATING & SUPPLY

371 Voorheis Rd. FE 2-2919

STILL NO MONEY DOWN!

We're Finishing Our Fifth and Final Block for GI's in Pontiac. Only 14 Houses Left in This 250-Home Community

- Two Bedrooms
- Full Basement
- 4 Styles to Choose From
- Luxaire Automatic Oil Heat
- Steel Casement Windows
- Large Lots
- Paved Streets
- Full Closets with Sliding Doors
- Plastic Tile Bath
- Double Ribbon Drive
- Completely Insulated
- Low Taxes

2 Bedroom — Full Basement



Monthly Payments $52
Plus Taxes and Insurance

- Baldwin to Kennett, Kennett to Stanley, Stanley to Model on Cornell.
- Kennett to Stanley, Stanley to Model on Cornell.

VETS—No Money Down
45-Day Occupancy

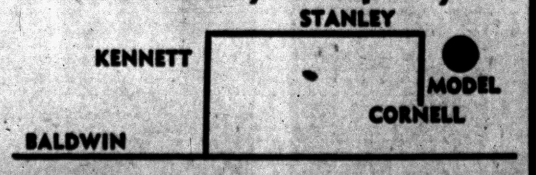

DAN ROSE REAL ESTATE Phone FE 3-7610

BECAUSE OF DEMAND
CONTINUED ANOTHER WEEK!

REDWOOD specials

at

—BURKE LUMBER—

½"x8 **Redwood Siding** M $215

10" Redwood Siding . . . M $250

Random Widths---Clear Redwood Paneling . . . . M $275

Clear 1"x12" Redwood Boards Lineal Foot 32½c

REDWOOD BEAMS
4 by 4—4 by 6—4 by 8—4 by 10—4 by 12

Save on Home Repair
LUMBER
and Building Supplies

Terms Easily Arranged

BURKE LUMBER CO.

4495 DIXIE HIGHWAY AT DRAYTON PLAINS
"Where the Home Begins" Telephone ORlando 3-1211

PONTIAC'S MOST INVITING NEW DEVELOPMENT!

A Master-Planned Community of 400 Modern Homes IN THE CITY OF PONTIAC

HERRINGTON HILLS

20-STYLES
on PAVED, WINDING STREETS

5-MODELS
OPEN for PUBLIC INSPECTION

• 3-BEDROOM
• FULL BASEMENT
• Gas Heat • BRICK
• Ranch Homes on
• Wide 50 ft. Lots

FULL PRICE $13,945.00

VETS:		FHA:
$695 DOWN!	$89 FULL MONTHLY PAYMENTS	$2,045 DOWN!

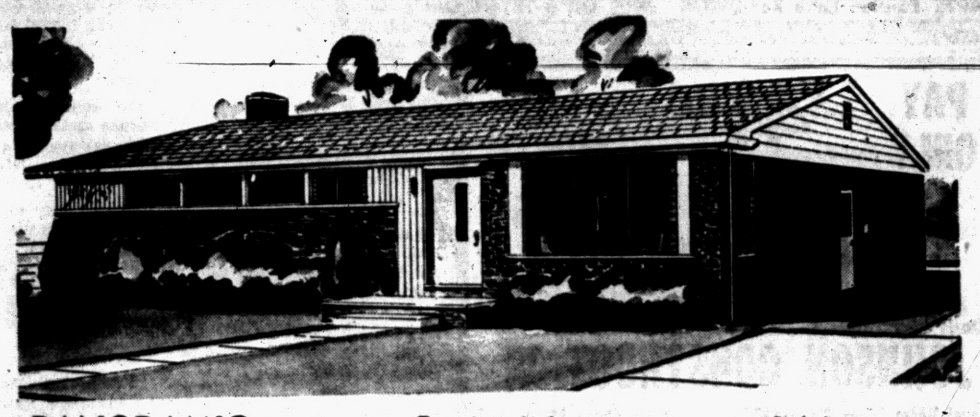

the PANORAMIC

See this exciting model, available in 5 different exterior styles. It's completely furnished to show the possibilities of furniture placement and room decor.

- Large kitchen
- Spacious knotty pine cupboard
- Aluminum sliding windows
- Storms and screens included
- Birch doors
- Tiled bath with vanity
- Large picture window and extra window in living room

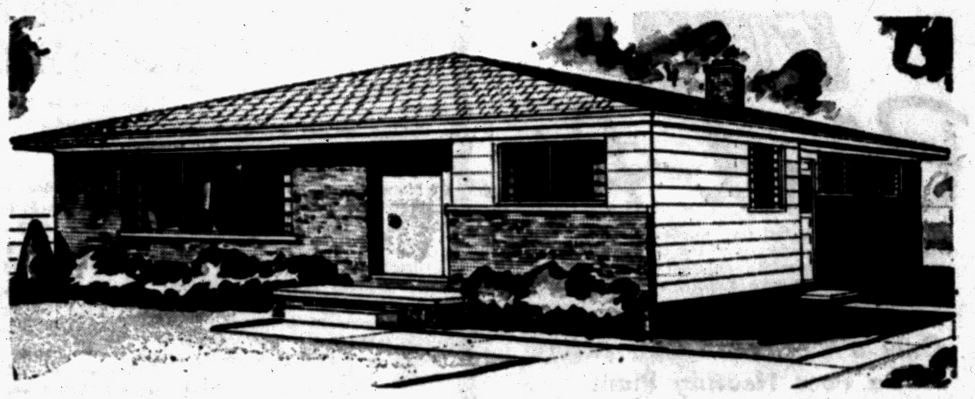

the CATALINA

There are two different models of the attractive Catalina, available in a total of 7 exterior styles. Each Catalina model utilizes a different floor plan.

- Natural pickled birch cupboards
- Large eating area in kitchen
- Aluminum sliding windows
- Storms and screens included
- Louvred linen closet door
- Birch doors
- Tile bath
- Poured concrete basement walls

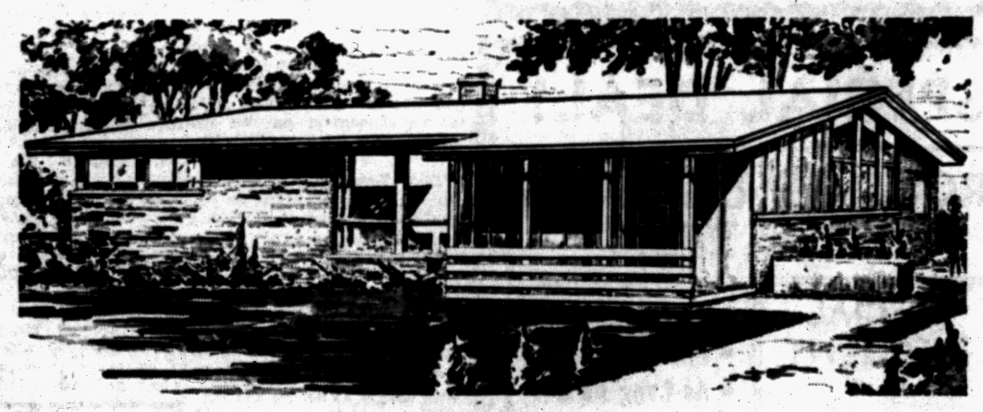

the STUDIO '56

Open, light and cheerful are the two Studio '56 models, with modern studio ceilings. Available in 8 different captivating elevations.

- Natural mahogany cabinets and doors
- Kitchen fan
- Formica sink counter
- Flagstone linoleum vestibule
- Storms and screens included
- Sliding 2-story wardrobe
- Tile bath
- Large recreation area

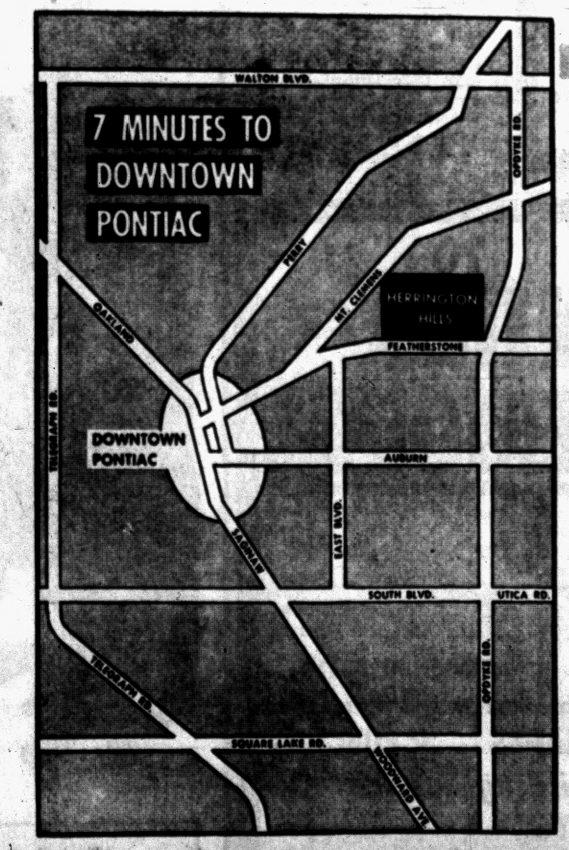

Only 10 Minutes to . . .

- PONTIAC MOTOR DIV.
- GMC TRUCK and COACH
- FISHER BODY
- BALDWIN RUBBER
- AMERICAN FORGING and SOCKET CO.

- CITY WATER and SEWERS
- SCHOOLS • PAVED STREETS
- POLICE and FIRE PROTECTION

NO Huddled Rows of LOOK-ALIKE HOUSES

Built by 3 different building companies with INTEGRITY and KNOW-HOW, homes are set on wide, winding streets. Off the drawing boards of master planners and expert architects, 20 sensational elevations to delight you!

Attention Home Owners!
Don't Be Shut Out of Herrington Hills
ASK SALESMAN FOR ATTRACTIVE TRADE-IN PLAN

Exclusive Sales by . . .

BERT GORDON Realty Co.

KODAK SAFE

Wood Panels Save .

There is no redecoration problems with wood paneled walls which require little maintenance. The walls, whether of fir or west coast hemlock, or in any of the variety of popular panel styles, may be left in natural color with only a wax, varnish or lacquer coating, or may be stained or painted, depending upon the decorative effect desired. There are so many things you can do with wood to get endless variety.

Wipe spilled foods from enamel surfaces with a paper towel or a damp cloth. Acid foods especially should be removed at once.

To Buy or Sell Real Estate See
Bateman and Kampsen Realty Company
377 South Telegraph
FE 4-0528

PRE-CUT or CONVENTIONAL
California Redwood HOMES
On Beautiful Waterford Hills Estate
From $7,500 Up
SEE
HERBERT C. DAVIS
Real Estate — Builder
4925 Pontiac Lake Road OR 3-7614

PAY ONLY $41.30 A MONTH
plus taxes
NATIONAL HOMES
2 and 3 BEDROOMS
Model Open 1 P.M. to 8 P.M. Daily and Sundays
LOCATION: Only 1.2 miles north of Union Lake Village on Union Lake Rd., turn left at Hutchins Rd. Model located just 1,000 feet west of St. Patrick's Catholic Church.
JOHNSON CONSTRUCTION
Model Home Phone EM 3-3977 Office Phone MI 4-0328

See the
Coleman
Blend-Air
And find out why this fine, modern furnace and top quality installation adds up to the LOWEST PRICE for your heating requirements. Goodwill Heating offers the finest quality merchandise properly installed to guarantee your heating satisfaction.
Only a Rich Man Can Afford a Poor Heating Plant
GOODWILL AUTOMATIC HEATING
3401 West Huron. (Cor. of Elizabeth Lake Rd.) FE 2-7849

SPECIAL DEAL!
ROOFING & SIDING
OF ALL TYPES
... including Aluminum
SPECIAL DISCOUNT Until November 30th
• No Money Down
• FHA Terms
• As Long As 5 YEARS TO PAY!
★ CALL FOR FREE ESTIMATES ★
All other types of modernization work. No job too large . . . no job too small!
D & M BUILDING SERVICE
Phones: FE 2-7004 or FE 2-8245 Evenings: OR 3-2276
9 S. Jessie Street



NEW BRICK MODEL — An attached carport large enough for two cars is a feature of the new homes going up just off Lochaven road, south of Elizabeth Lake road. Three bedrooms, a large living room at the rear of the house, 80-foot lots, and many elective features are included in these homes. Prices start at $14,950. The homes are being offered by the John Chiera Company of Birmingham.

Kitchen Cabinets Combine Charm, Durability Appeal

Today's wood kitchen cabinets are made with the same precision and care that go into the making of fine furniture, according to interior stylists.

The emphasis on quality, they point out, is due to the emergence of the kitchen in post-war years as the hub of the home — a family room with charm and appeal rather than a drab work center.

* * *

Because in many modern homes all or part of the kitchen can be viewed from other rooms, naturally-finished wood cabinets strike a harmonious relationship with wood present in other furniture.

The wood lends mellowness and warmth in contrast to the hospital white appearance of older kitchens.

But there is more to the similarity than meets the eye, the decorators maintain.

Factory-made wood cabinets and base units are as well engineered in construction as fine furniture items. Quality materials are used, and quality control measures are in effect throughout the production process.

Cabinet frames are made with selected, kiln-dried hardwood lumber. Components are joined with tight mortises and tenons and glued with adhesives stronger than the wood fibers themselves.

Drawers and trays slide out effortlessly and are fitted into hardwood grooves and runs. Cabinet doors are made of beautifully-grained wood, with hinges either semi-concealed in contemporary fashion or visible in a choice of striking designs.

* * *

Base and cabinet units are available in a great variety of sizes, some with special features such as sliding tray racks, utensil trays, revolving lazy Susans and sliding shelves.

For built-in wall ovens and surface cooking units, wood cabinets are readily available with openings accurately pre-cut for installation of the built-ins.

The similarity to furniture construction means that wood cabinets are no more susceptible to warping and sticking than are fine desks, bureaus and buffets. In addition, wood in the kitchen assures freedom from chipping, discoloration or rust.

* * *

All cabinet surfaces are smooth and flush, with no crevices to collect dust or food particles. The resiliency of wood and precision construction aid in cutting down kitchen noise.

Modernize House Before Starting Sale

Real estate brokers urge that older-homes-for-sale be modernized before being placed on the market.

A few hundred dollars spent to improve the building, they advise, often can mean an increase of as much as 20 per cent in the final selling price.

Here are some suggestions from experienced realtors for improving houses before marketing them:

1. Old-fashioned kitchens and bathrooms immediately alienate any affection a woman could have for an otherwise attractive house. Put in modern plumbing, have easily cleaned ceramic tile installed on walls and floors, drainboards and work surface.

* * *

2. Brighten the exterior with a new coat of paint.

* * *

3. Sagging structures, such as old porches, may make an otherwise sound house look derelict. Give that porch a lift.

* * *

4. Modernize the basement. Families with an eye on an older house for purchase may be wooed and won if the children see the cellar areas converted into a rumpus room. Durable ceramic tile makes an excellent floor for this area.

* * *

5. Spruce up the grounds. A gravel driveway with a "beard" of grass or weeds makes the whole surrounding look neglected.

Dish Club of Month Club Growing Fast

Two musicians and a designer recently got together to form the nation's newest club-of-the-month. The club's theme is "brighten up your kitchen" and its idea is to add an element of surprise and anticipation to the housewife's life.

* * *

"Dish Towel-of-the-Month," organized by pianist-composer Nathan Price, concert singer Nancy Reid and fabric designer Marion V. Dorn, offers its members one colorful, printed dishtowel each month, fadeless, tested and coordinated to the owner's kitchen color scheme, for a total annual postpaid membership fee.

The towels, which will feature such designs as flowers and vegetables and animals in quaint and unusual arrangements, and at Christmas, of course, a Christmas tree, are made up with an eye not only toward their decorative value as towels, but for use singly or in sets as curtains or aprons, according to the ingenuity of the receiver.

* * *

Prospective members are asked to write their kitchen's predominant color, of, if they are repainting, their anticipated color, as aqua, lemon, pink, brick, celledon, red, kelly green, blue, black and white etc.

More New Homes Offered in Waterford Township

Wide lots are an attraction in the subdivision being constructed off Lochaven road, just south of Elizabeth Lake road. Fifty-nine new homes, primarily for veterans, are planned. Two models are open daily.

Buyers will have a choice of exterior elevation and construction details. Optional features are built-in ovens and ranges, fireplaces and extra lavatories. Streets will be blacktopped.

Large wardrobe closets are included in the three bedrooms. The living room is at the rear of the house. There is dining space in the kitchen, also lots of cupboard space. The cupboards are finished in natural tones and have antique hardware.

Built-in vanities with mirrors above are included in the ceramic tiled baths. Gas heat and electric water heaters fit in the utility rooms.

Duncan Construction Company of Detroit is doing the building of these homes which are being offered by the John Chiera Company of Birmingham.

FRED W. MOOTE
Electrical
CONTRACTOR
State & City Licensed
WIRING INSTALLATIONS
• COMMERCIAL
• INDUSTRIAL
• RESIDENTIAL
Over 25 Years in Pontiac
845 West Huron St.
FE 2-3924 & FE 2-4008

Helps Slicing Jobs

Wood kitchen cabinet manufacturers produce base units with a maple slab built into the top for the homemaker's convenience in chopping or slicing foods.

TO BUY OR SELL REAL ESTATE
See
JOHN KINZLER
REALTOR & BUILDER
670 W. Huron FE 4-3525

Save Yourself Money!
Buy Your Own Lot!
Build Your New Home in


Rochester Spring Hills
Like Many Others . . . Plan to Live Here. It will more than pay you to look over the fine home sites still available.
135' x 174' $1990 | 140' x 175' $2490 | 180' x 390' $3290
Large lots with 120' minimum frontage, where it is picturesque, rolling, colorfully treed, with ravines and hill sites. A new subdivision with an exceptional choice of lots for tri-levels, open basements, or hill top homes with a view.
School Bus Service to the Rochester Schools
TERMS AS LOW AS 20% DOWN
HOWARD T. KEATING CO.
Corner Adams Rd. and Walton (Pontiac Road)
Rochester, Michigan, OLive 1-7811 — MI 6-1234

where, is everyone going ?
of course ! to.....
clarkston gardens subdivision
in clarkston.....


if your home isn't insulated

you're being robbed!
• OF COMFORT
• OF HEALTH
• OF FUEL DOLLARS
With fuel prices now higher than ever, heat losses in uninsulated homes add up to staggering figures . . . cost homeowners millions of dollars every year. It's a crime!
It's easy to cut fuel bills and eliminate discomfort. Insulate your home. You'll reduce drafts. You'll have fewer colds. You'll be warm—even on the coldest days. And—you'll save up to 40% on the cost of heating your home!
Can you afford it? Yes! Lower fuel bills will pay for the insulation in just a few years. After that, the savings (which go on for the life of your home) are pure gain! You can't afford not to have it! Insulate now and start enjoying comfort immediately!
GREATEST VALUE
Ever Offered by
NATIONALLY KNOWN PRODUCTS
United States Gypsum Co.
(BLOWN IN)
INSULATION!
Now Before Winter Sets in. Benefit in your health and comfort—Save up to 40% on Fuel—Automation in machinery and volume in production make it possible for you to take advantage of the largest insulation sale ever offered the public. 100% return investment.
NOW NOT $400 NOT $300 BUT
U.S. GYPSUM INSULATION (Complete) $195
OWENS-CORNING FIBERGLAS (Complete) $185
FHA . . . 36 MONTHS TO PAY . . . NO MONEY DOWN
No Payments 'til Next Year—Monthly Payments No Higher Than $6.23
FRAME OR SIDING
4 EXTERIOR WALLS OF ONE-FAMILY HOUSE
CALL FE 8-0448


I'm the fellow who can stop this holdup! Phone me now for a free estimate on your home.
ACME INSULGLASS CO.
1698 S. TELEGRAPH PONTIAC, MICH.
In the August Johnson Center
FE 8-0448
Open Daily 9 to 6 Call Anytime
Open Sunday 10 to 5 Detroit Office VE 6-7455
"We are Large Enough to Serve You—Small Enough to Know You . . . and Give You Our Personal Attention"

SAVE TO BUILD OR REMODEL
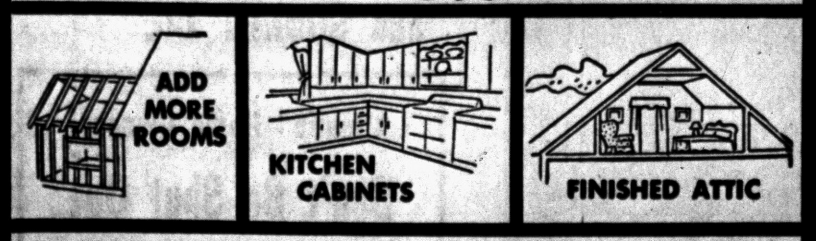

★ RECREATION ROOMS ★ GARAGES ★ PORCHES
See Us for Complete Building Service
Phone FE 4-2575 FREE ESTIMATES Phone FE 4-2575
MIDWEST SUPPLY
9 N. TELEGRAPH

Centrally Located Work Area Eases House Chores

"I can't be in two places at once" is the frequent remark of many a harassed mother as she tries to cope with varied duties at the same time. In effect, however, she can be in several places simultaneously without anything more magical than a plan that brings her chief activities together.

* * *

In a new plan by a leading interior designer this is done by giving mother a center she can keep the family's clothes in order, prepare meals and see that the children are happily and safely occupied. She can readily switch from one activity to another without the strain and effort of shuttling between widely scattered parts of the house.

In one area of this center are located all the equipment, supplies and storage needed for sewing, washing, drying and ironing clothes. Adjacent is a roomy play area, with long ledge-like table. Mother has free contact with the play area from both the clothes-tending area and the kitchen, which has an open doorway and a look-through opening alongside.

A gate to control toddlers can shut off either the kitchen or one end of the play area.

The practicality of this work-and-play center goes beyond the layout. Walls, ceilings, cabinets and posts and beams all are covered with Marlite paneling, a decorative hardboard with baked plastic finish. The smooth, hard surface, resistant to soil, moisture and wear, comes clean with damp wiping and never needs redecorating.

* * *

The plank panels on the walls and blocks on the ceiling have tongue-and-groove edges for neat joints. Accenting large expanses of yellow and white, the cabinets and hollow posts and beams are faced with plastic finished panels in natural walnut pattern.

* * *

When not holding a portable sewing machine, the table on casters, which has a snagproof top and edges of Marlite, can be rolled elsewhere for other purposes.

Mirror Placement Helps TV Watching

A decorative plate glass mirror can solve one of the most difficult furniture-arrangement problems of the average living room—that of "how can we all watch TV?"

June Cabot, a home arts consultant, suggests that the sofa be placed opposite the TV set, and that a framed mirror—a decorative asset of any case—hang over the sofa. TV programs can then be viewed even from beside the set, by watching the mirrored reflection.

"The picture is reversed, to be sure," Miss Cabot said, "and a chair beside the set is not the 'best seat in the house.' But when family and friends are watching.

Look for a Three Bathroom House Within Five Years

Look for the three-bathroom house in less than five years!

* * *

It's a new fast-growing trend right now and if present economic conditions continue it's likely to develop still faster. Builders and manufacturers of building materials alike look forward to the day of the moderate priced three-bath room home with real confidence.

They say it will be an important added stimulus to new-home buying in the years ahead. No sooner has the two-bathroom trend been fulfilled when builders, manufacturers, and consumers, too, have set their sights on the practical three-bathroom plan.

Statistics show the new trend is not just artificially stimulated. With bigger families enjoying a more active home life, the need is apparent. With incomes continuing to increase, the ability to meet this new need in improved living standards is evident, too.

* * *

In most homes this is how the baths wil lbe located; the master bath near the parents' bedroom; a children's bath in the children's wing; and a guest bath, or powder room, located so that it can also service the family recreation room.

An estimated 55 million acres of U.S. farm land have been released for food crops because of the widespread shift to tractors instead of horses.

USED BUILDING MATERIALS

Wrecking Building at **58 W. HURON ST.** . . . Used Lumber . . . 1,000 Used Cement Blocks . . . Doors, Windows . . . Miscellaneous Pipes.

GAS FURNACE HEATING UNIT

FIN Type Radiation . . . Hot Water & Steam Radiation . . . Late Model Flourescent Lighting Fixtures . . . Outside Steel Stairway . . . 250 Oil Storage Tanks.

OIL HEATING FURNACE

All types of Used Building Materials . . . Toilet and Wash Bowl Combinations.

GLASS OFFICE PARTITIONS

SALESMAN on job at 58 W. Huron. Daily from 8 to 4:30 p.m.

Anti-Fire Hints May Avert Tragic Tale in Home

An estimated half-million dangerous fires break out annually in American homes. Adding tragic irony to the havoc they create is the fact that ordinary precaution and good safety habits would have prevented practically all of them. Here are some good pointers:

* * *

1. Select materials carefully when building or remodeling. Finishing baths and kitchens with ceramic tile, for instance, will give them surfaces that are fireproof and will not soak up grease. A built-in range is safest when set in a ceramic tile counter.

* * *

2. Inspect chimneys and flues at least once a year, and correct defects immediately. Always use a metal screen in front of a fireplace. Check the smoking habits of yourself and your family—many disasters result from carelessness in smoking in bed.

* * *

3. Examine your whole set-up for electricity carefully. Are you overloading circuits? Do you run cords under rugs? Do you yank extension cords loose? Does your wife leave the electric iron on when she answers the telephone?

* * *

4. Check your general housekeeping. Clutter can be a cause of fire, and can feed it fast once it starts. Don't keep oily or paint-soaked rags around—get rid of them. Dispose of old papers and magazines. And be especially careful in storing flammable liquids, such as gas and kerosene.

Easy Way Out

When the finish on a floor has become beat-up it doesn't mean that you have to resand the floor. You may get better results by resanding but removing the old finish with a liquid varnish remover and then simply applying a new coating of varnish or shellac will make a good deal of difference and can be a good deal less complicated than a complete refinishing operation requiring sanding.



We Carry a Complete Line of Builders' Supplies

BOICE
BUILDERS' SUPPLY
★ Blocks ★ Transit-Mix Concrete
545 S. Telegraph Rd.
Phone FE 5-8186

A Step in Beauty
ORNAMENTAL IRON
Corner Columns Flat Columns Concrete Steps



Check These Features:
- Non-Skid to Prevent Slipping
- No Sections to be Forced Apart by Frost or Settling
- Rich Vibra-Packed Waterproof Concrete
- Steel Reinforced

UP TO 42 SQ. FT. OF PORCH SPACE
We Deliver Anywhere
CONCRETE STEP CO.
5380 Dixie Highway OR 3-7715

8 SPACIOUS ROOMS
3 LARGE BEDROOMS
2 COLORFUL BATHROOMS
SPACIOUS ACTIVITIES ROOM

another outstanding development from **GROSS** REALTY CO

plus more features for your money

$750 DOWN TO VETERANS
Plus Costs
FULL PRICE $14,950
FHA DOWN PAYMENT Only $2,150
25-YEAR GI AND FHA MORTGAGES

- ★ New elementary school adjacent to the development, ready to be built
- ★ Self-storing storms and screens included in full price
- ★ Unlimited community water supply
- ★ 100-foot lots, minimum over-all area over 12,000 square feet
- ★ Kitchen has formica features, good cupboard space, plenty of table room, natural cabinet doors. Electric stove and dryer outlets paid for by builder
- ★ Dining room has attractive pull-down light fixture
- ★ Floor to ceiling sliding doors on three of the extra large closets
- ★ Three large and airy bedrooms
- ★ Full size stall shower and lavatory off master bedroom . . . plus large bathroom with built-in vanity
- ★ Activities room convertible to meet your own needs . . . can be used as a den, library, activities room or even an EXTRA bedroom
- ★ Extra large utility room has more than ample room for laundry, storage and shop space. Pull down ladder leads to 200 sq. ft. of additional storage space
- ★ Attached car-port
- ★ Forced air perimeter heat
- ★ Westinghouse appliances may be covered by mortgage
- ★ Streets paved and paid for by builder

CAROLE ACRES

8-ROOM BRICK RANCH HOMES



FURNISHED by: JOERIN'S HOME FURNISHINGS, Walled Lake
DRAPERIES by: CADILLAC DRAPERIES, Detroit, Ann Arbor

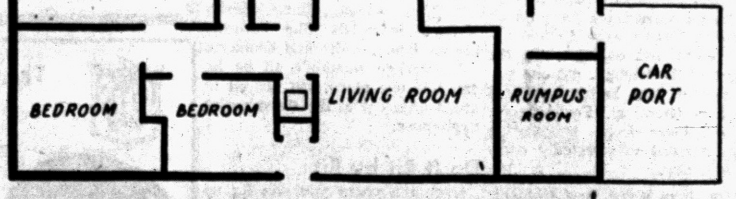

1300 sq. ft. of usable floor space plus a convenient car-port

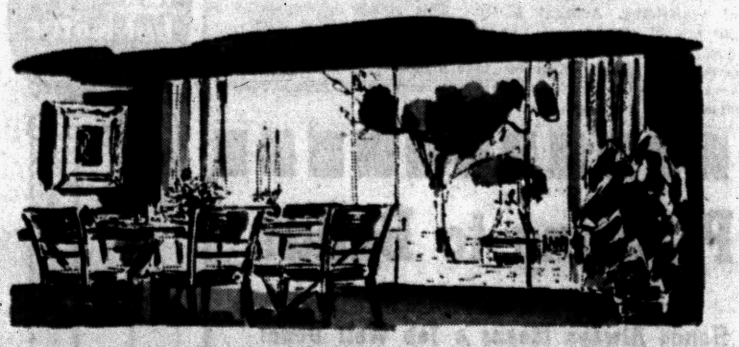

SLIDING ALUMINUM PANORAMIC WINDOW-WALL
bring the whole outdoors inside your home

Alwintite Panoramic Windows
You saw it in the Ideal Home . . . now you can realize the many advantages of an Alwintite Sliding Glass Door in your own home. Wall-to-wall and floor-to-ceiling installation.

WESTINGHOUSE APPLIANCES
including stove, refrigerator, washer and dryer, can all be purchased as part of the home and covered by the mortgage.

ANOTHER TILCHIN-AARON DEVELOPMENT

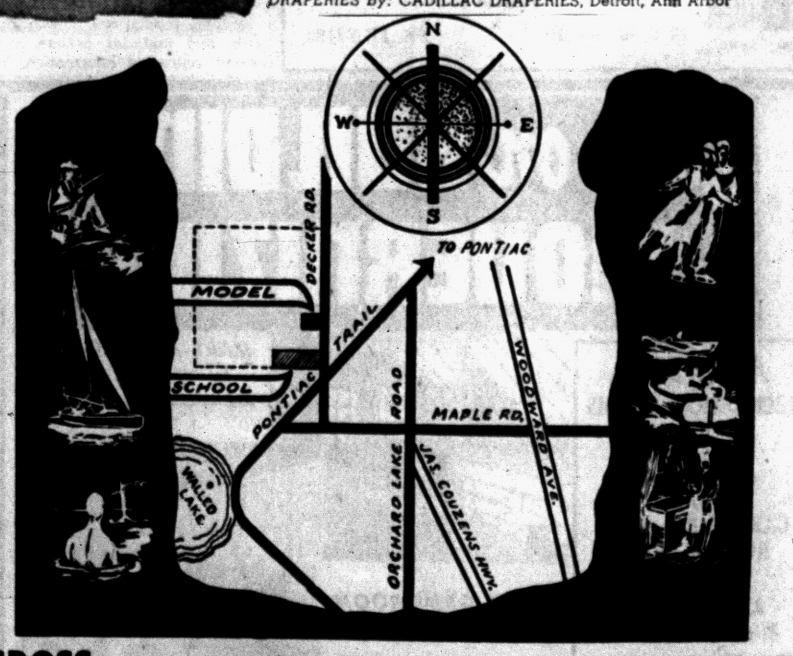

GROSS TRADES HOMES

And our trade plan is a real one. We will sell your home to a private individual . . . and you get the REAL MARKET PRICE. Gross has 50 experienced salesmen, experts in selling used homes, ready to give you fast action on your old home . . . able to move you into your new home with no delay!

MODEL PHONE: MARKET 4-3421

GROSS REALTY CO.
13420 W. 7-Mile Road
UNiversity 4-3100

Weatherstripping can be fastened to steel and other metal windows with heavy shellac or a metallic cement.



We've been supplying lumber, other building materials, and ideas for years. Come in and let us show you how to get the extra room you need.

Roth LUMBER CO.
3360 W. Huron
FE 5-6910

Plate Glass Replacing Color Church Windows

Stained glass is being replaced by uncolored plate glass in the design of many of today's modern church buildings, says Frank J. Sohn, architectural consultant for Libbey-Owens-Ford Glass Company.

The primary reasons, Sohn says, are economy, for polished plate costs far less than stained glass, and a popular preference for "natural" coloring and decoration by a nation accustomed to homes and offices with glass walls, picture windows and sliding window walls.

Many spots on floors and furniture than won't come off with water will disappear if wiped with a liquid wax.

Comfort Condition YOUR HOME WITH Lennox Perima-flo Gas or Oil Heat
Immediate Installation
KAST FURNACE CO.
82 N. Cass FE 5-8670

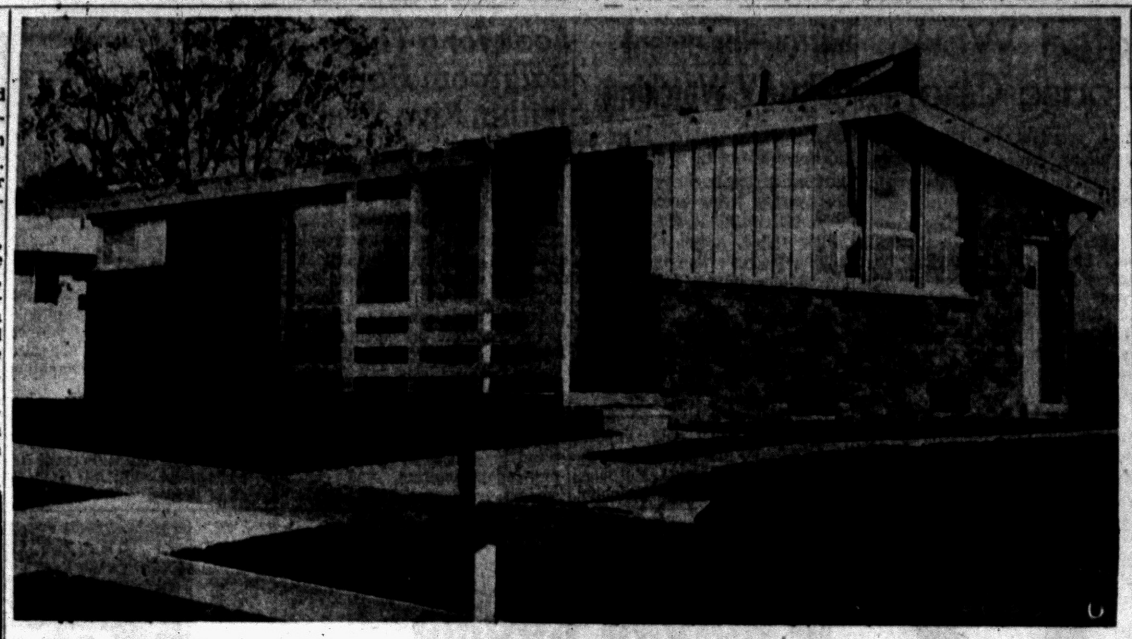

STUDIO '56 — Studio ceilings make this house an outstanding one. Doors and cabinets are natural mahogany. There is a flagstone linoleum vestibule. The exterior combines brick with board and batten. D & R Building Company responsible for constructing 81 of these homes in Herrington Hills.

Adhesive Ceramic Tiles Slicing Decorating Costs

A new adhesive method of installing ceramic tile has cut costs way down. Real tile, always economical because of its durability and lack of upkeep required, but now its use is even more practical.

* * *

The waterproof adhesive is applied by the tile contractor over the dry wall and the tiles are pressed into place. Countertops and floors, can be surfaced with ceramic tile by the adhesive method. Homemakers thinking of remodeling with tile but hesitant because of mistaken ideas of costs should check with their local contractor about the adhesive method.

To Buy or Sell Real Estate Call the "All-Woman Realty"
THELMA M. ELWOOD
Realtor
5143 Cass-Elizabeth Rd.
FE 4-3844 or FE 5-1284

SEE US FIRST
FIRST for Best Price and Quick Service
Land Contracts
Real Estate
Insurance
Trust Service
Investments
Dawson & Watson
R. J. Dawson, Hugh A. Watson
11½ N. Saginaw St.
Ph. FE 2-5420, Pontiac

add a Room
Why Not Finish That Attic or Basement Room?
WHITE PINE PANELING
Celotex Ceiling TILE
EVERYTHING NECESSARY TO FINISH AT
UNION LAKE LUMBER CO.
7234 Cooley Lake Rd.
Phone Orders Taken
Phone EM 3-3061

Workshop Patterns

by Ruth Wyeth Spears

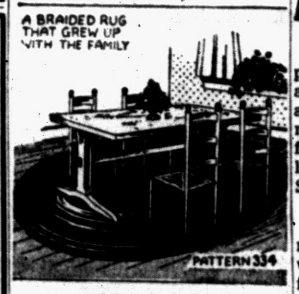

BRAIDED RUG

The original of the oval braided rag rug shown above was known as "The Rug That Grew Up with the Family." When first used it was scarcely large enough for a table for two. It grew a little at a time. It was planned to be ten feet long and eight wide. The first or center row was, therefore, made two feet long or the difference between the length and width of the finished rug to be. In the early stages it was rather long and narrow but each winter it grew until it reached the planned size. Space is not available here to tell you of the vast deal of rug-making lore contained in the pattern used for making this rug, so we suggest that readers send 25 cents for a copy which may be returned for refund if not found abundantly useful.

(Pontiac Press) Pattern Dept.
Bedford Hills, New York.

Reduced Building Boom

Although there's a withdrawal from the super-boom heights, building is still at aggressive levels and is likely to remain there for a long time. Some feared the descent would be sudden and perilous.

But it looks as if all readjustments will be wisely handled. This rebounds to the consumer's benefit because builders will have to step-up efforts to reach the market.

It's safe to predict that quality materials, creative design, and "package plans" will be even more emphasized. Ceramic and quarry tile will continue to be in top demand for baths, kitchens and terraces. Kitchens will be more integrated with living areas. And builders will continue their "package plans" whereby complete kitchens, or all-tiled laundries with washer and dryer, or even a new car in the garage will be included in the overall price.

Check Out the Builder

Here's how to select a good builder for your new home: 1. Check with you r local banker. He's aware of building reputations. 2. Lumber yards and material dealers are another source of information. 3.

Townspeople Paint Town Main Street in New Color

TIBURON, Calif.—This old seaport town sparkles again! And it's all because housewives, actors, artists, merchants, labor union members and contractors joined forces and—in 31 hours—completely refurbished a decaying Main Street.

* * *

On a recent Saturday morning, more than 200 volunteers from all walks of life climbed onto scaffolding and ladders. By Sunday afternoon, they had completely painted, decorated, landscaped and restored Main Street's store fronts and home exteriors. Some of the surfaces had not had a coat of paint for over thirty years.

* * *

In the background, colorful yachts rode at anchor. But, in the foreground, such famous artists as John Falter, of Saturday Evening Post cover fame, began painting half a dozen murals on the sides of buildings. Others applied well selected, colorful coatings in accordance with the plan of Mrs. Constance Field, well known color consultant and interior decorator, and her husband Palmer Field. Nine paint-colors were chosen for the bakery, the bootery, the antique shop, the boat works, the dressmaker's and the rest so they could take on new life with the miracle of paint.

* * *

years ago when the Fields visualized the painting of the main street of this city in attractive, well-coordinated colors that would give it new beauty as well as the charm and character of its sailing days.

OLD SAILING PORT

Waterfront Tiburon, incidentally, dates from masted-ship days, when the old sailing vessels used to come to Waterspout Point and fill their water casks. Many of San Francisco's ferry boats were built here. The "Eureka," that still plies the Oakland-San Francisco run, was launched here in 1890.

The Fields first obtained the interest of the merchants and civic-minded citizens, then enlisted the aid of the artists and others of the community. Labor gave enthusiastic support and cooperation. All the paint required for the community project was donated. Contractors lent the scaffolding and supplied skilled men to do the required fine trimming work. A Marin County contractor volunteered a professional crew for two days.

* * *

When the story of the plan was published in the Bay Area papers, volunteers turned out in great numbers. Teams were formed under well-briefed captains. To the delight of the leaders, not one single person who had volunteered failed to show up. Furthermore, many helpers from neighboring towns arrived unexpectedly early the first day.

Mrs. John Wiley, first resident to volunteer, broke the traditional bottle of champagne over metal scaffolding. Admiral F. I. Entwistle of Mare Island Naval Yard put on the first brushful of paint. Bagpipers piped the workers to their places and, throughout the two days, there was band music that accented the festive spirit that prevailed.

Ladies served a lunch in the street and workers lined up in relays for helpings of everything from chili concarne to coconut cake. Boy Scouts did a "Tom Sawyer" fence, with the Cub Scouts doing the lower areas and the older boys attending to the upper reaches. Garden - minded women put in flower boxes and shrubbery.

* * *

When the work was finished, the trucks left to band music and the amateur painters, admired their handiwork, then attended a celebration of their accomplishments.

More Waxes Added to Everyday Living

At least once today, in all probability, you have walked on—or touched — a surface coated with wax. Quite possibly, at this very minute, you are carrying or wearing something that has been treated with a wax compound.

Your shoes, for instance, have probably been coated with a "shoe polish." The essential ingredient of such a polish is a wax, dispersed in a thinner. To this, a coloring ingredient is usually added.

In our surrounding world, the largest surface areas on which a wax compound is used are the floors. On land, wax is used on the floors of homes, offices, public buildings and stores. In the air, you find it in passenger planes. On the sea, it helps protect the passage-ways of ships, the cabin floors. Below the sea, it's used in the spotless maintenance of submarines. Waxed floors really get around.

A waxed floor that's walked on by Americans on Monday may be walked on, a few days later, by South Americans, Europeans or Asians. No matter who walked over it, they would all leave the same spots, scuffs and scratches—if it weren't for the protective wax finish.

Here's Kitchen Helps to Make Work Easier

Autumn is a fine time for hikes in the country. For many homemakers, though, the kitchen is where they'll do most of their seasons's walking. This isn't as should be. To make the most of kitchen space and thereby save yourself steps, observe these rules:

1. Refrigerator, range and sink should form a compact unit.
2. You should have easily cleaned materials like ceramic tile on floors, walls and counters.
3. Storage shouldn't all be located in one place, but shared in areas adjacent to the three major appliances.

Do It Bit by Bit

Over the years you can fix up your summer cottage so it will be livable during the winter months, too. This steady investment will add high value to your total real estate. Banks and loan agencies take a more favorable view when home - owners are improvement - minded.

It Can Be Used

An inverted umbrella frame is handy for drying folded towels, napkins and other newly-ironed small pieces. But first, wipe the umbrella with a sudsy cloth.

ARE YOU PAYING TO BE ROBBED?
If you are losing heat due to INADEQUATE INSULATION IN YOUR HOME . . . you're BEING ROBBED!
Rich REWARDS for You and Your Entire Family . . .
No matter what price range home you have you can NOW AFFORD
Complete Comfort with BLOWN IN INSULATION
No Down Payment • FHA Terms • Call FE 5-8405 Now
AMBASSADOR INSULATION
483 Elizabeth Lake FE 5-8405

Westridge - of - Waterford
Northern Pontiac's Finest Subdivision Area
Featuring Custom-Built Homes of Distinction
MODEL UNDER CONSTRUCTION
4192 Ledgestone Drive
Sundays 1:00 to 6:00 P. M.
or by appointment
DIRECTIONS: Off Dixie Hwy., near Waterford. Turn on Cambrook Lane to Ledgestone Drive—right to Model.
HELTMAN & TRIPP
Builders and Developers of Westridge-of-Waterford
4192 LEDGESTONE DRIVE

Complete Basement Waterproofing
All Work Guaranteed — Free Estimates!
Reliable Waterproofing
24 Whitfield Phone FE 4-0777

PONTIAC'S HEADQUARTERS FOR NEW HOMES
Ray O'Neil Real Estate
Member of Cooperative Real Estate Exchange
75 West Huron FE 3-7103

COMPLETE Realty SERVICE
ROY ANNETT, Inc.
Realtors
28 E. Huron St. Ph. FE 3-7193

IT'S PLAIN Horse Sense
TO DO BUSINESS WITH AN EXPERIENCED BUILDER
Specializing in
COMMERCIAL BLDGS.
CONCRETE WORK
PORCH ENCLOSURES
ROOFING
SIDING
BATH ROOMS
GARAGES
BREEZEWAYS
ADDITIONS
ATTIC REMODELING
RECREATION ROOMS
KITCHEN REMODELING
Open Daily 9 to 5:30
Sunday 12 to 4
BOB'S BUILDING SERVICE
207 W. Montcalm
At the flashing amber light just east of Oakland Avenue
FE 4-9544
ROBERT E. WHITE
A. MURRAY WHITE

NOW!
Your Insurance Needs in One Package—ONE POLICY ONE PREMIUM—Includes
Fire Insurance on dwelling and contents.
Comprehensive Family Liability.
Theft Insurance On and Off the Premises.
The Homeowners policy combines all the protection of standard policies with a LOWER COMBINED PREMIUM than under the separate policy premiums.
Call Us Today for Complete Information Regarding This New Money-Saving Package
Austin-Norvell Agency, Inc.
20 West Lawrence Corner of Cass FE deral 2-9221

Your Dream Kitchen
Custom-Built to Exact Measurements!
Built of Matched Panels of Select Birch
Any Built-in Feature Such as:
THERMADOR RANGES AND OVENS
ELECTRIC DISHWASHERS
VENTILATING HOODS
FOOD FREEZERS
LAZY SUSANS
COUNTER TOPS OF GENUINE FORMICA OR COVED MICARTA
Finest Quality Modern, Colonial or Contemporary Hardware
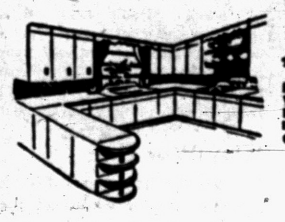
We're specialists in designing and building Custom Dream Kitchens and Bathroom Vanities for your new home or to modernize your present home. Prices include complete installation. Estimates free.
Terms Available — See Our Display at
The CABINET SHOP
Open Monday and Thursday Eves. 'til 9
3088 West Huron Near Elizabeth Lake Road FE 5-9331

Save on BUILDING and MODERNIZING
ATTICS
RECREATION ROOMS
ADDITIONS
PORCHES
(Open or Enclosed)
GARAGES
GARAGE Remodeling
ROOFING-SIDING
INSULATION
Aluminum Storm Windows and Doors

MAKE A BEDROOM IN YOUR ATTIC
..OR A GAME ROOM IN YOUR BASEMENT
Phone FE 5-9230
— SEE US FOR YOUR — COMPLETE BUILDING SERVICE
No Money Down, FHA Terms, Free Estimates
Phone FE 2-1211
G & M CONSTRUCTION CO.
★ OPEN SUNDAYS 12 NOON TO 4:00 P. M. ★
2260 Dixie Hwy. — North of Telegraph Rd., Pontiac

Planning to Build?
Quality Materials in Experienced Hands Always Means a Job Well Done!
You can choose from all the leading makes of plumbing and heating materials . . . sold and serviced by a firm with over 45 years of offering only the best.

Eames & Brown
55 E. Pike
Phone FE 3-7195

The GOOD HOUSEKEEPING SHOP of PONTIAC — The Place To Buy
DUO-THERM Water Heaters
YEARS MORE hot water service!
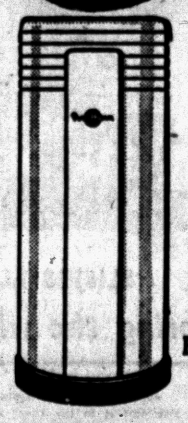
ELECTRIC
Fully Automatic
Reg. $139.95
$109.95
You Save $30.00
Big 52-Gallon Capacity!
Fully Insulated!
Heavy-Duty Tank!
FREE INSTALLATION on Edison Lines.
EASY TERMS
GAS
Automatic Model
Now Only
$69.95
$5 Down Delivers
30-Gallon Capacity!
Fully Insulated!
Fully Automatic!
Completely Silent!
Odorless Operation!
FREE DELIVERY! Low Cost Terms.
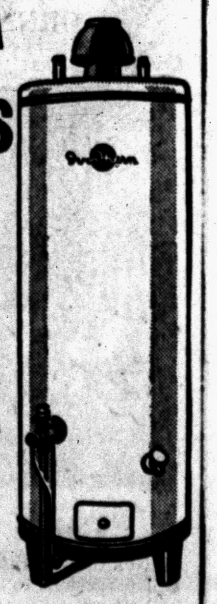
The GOOD HOUSEKEEPING Shop of PONTIAC
51 West Huron St. Open Monday and Friday 'til 9:00 Phone FE 4-1555

SAVE
ON HOME HEATING...WITH
TIMKEN
Learn about our GUARANTEED SAVINGS
Let's Automate OIL HEAT
Established 1910
A. ELBLING & SONS
• Heating • Air Conditioning
• Sheet Metal Work • Roofing
73 S. Parke FE 4-1504

BRUNER
Fully Automatic
WATER SOFTENER
Automatically
▶ SOFTENS
▶ REGENERATES ITSELF
▶ RETURNS TO SERVICE
10 YEAR WARRANTY
See this amazing softener today.
H. H. STANTON
103 State FE 5-1683

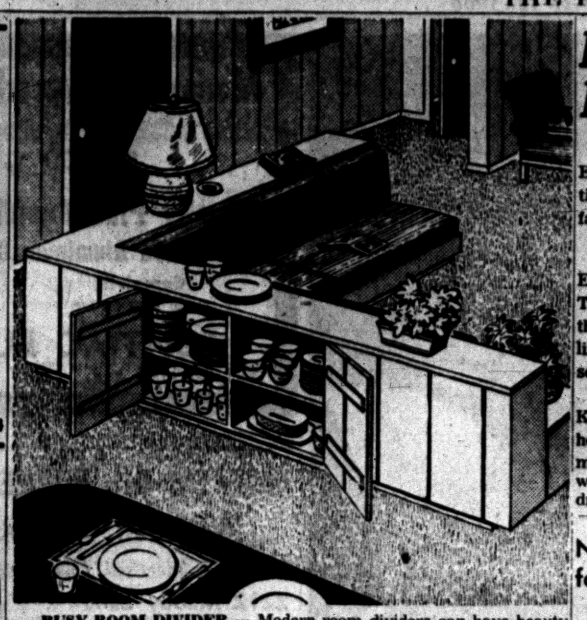

BUSY ROOM DIVIDER — Modern room dividers can have beauty as well as remarkable versatile utility. Here is an unusual room divider designed for an open-area home and made of west coast hemlock, finished in natural neutral color. It forms backing for L-shaped davenport, provides storage for linens and china on dining area side, surface for planters, lamps and books, and storage units for card tables and games. It looks as rich as any piece of furniture.

Slums and Blight Result From Poor Planning Ideas

All over America slums and blight are taking their toll, edging out good homes.

Federal Housing and Home Finance Administrator Albert M. Cole says in a current magazine, "The trouble is that slums and blight are not like invasions or hurricanes. They stealthily edge us out of our good homes and neighborhoods. Most of us are apt to think of slums as something that has already happened—not as something that is happening to us today."

Homeowners are now at the mercy of the planning mistakes made half a century ago. The lots are too small and the houses too big. Some are gradually being broken up into "light housekeeping" units and apartments—without the new playgrounds and garages needed to accommodate all the new children and cars. As the renters crowd in, neighborhood morale moves out. Paint peels, porches sag, blight begins.

Yearly, because jobs change or neighborhoods do, some 30 million pull up stakes and move away. New neighborhood or old, change, depreciation, blight, eventually slums, threaten all. It may take more time, but bad over-all planning, neighborhood neglect, the run-down house next door will ruin suburb as well as city, the article states.

* * *

Home owners can do a great deal to protect their homes and property. Through the 1954 Federal Housing Act, there are ample funds to fight blight and slums.

Use only recommended types of soaps, detergents, water softeners, or bleaches in clothes washers and dishwashers.

Experts Eliminate 'Wavy' Lines in Glass Surface

The wavy, almost wrinkled, appearance of some windows when seen from outside the house is due to poor parallelism in the surface of the glass, according to glass technical experts.

This wavy-line reflection is eliminated, however, in plate glass produced by a new "twin grinding" method, for each surface of the glass is ground simultaneously and with very high precision. The result is clear, distortion-free picture windows which reflect with almost photographic accuracy.

KOOL VENT
Aluminized Aluminum
AWNINGS
Year Round All Weather Protection
For Windows Doorways - Porches Patios
Ask for Color Booklet
FREE Estimates
Choice of Colors!
FHA financing. Budget terms.
KOOL VENT
Aluminum Awnings
CUSTOM MADE
WROUGHT IRON
RAILINGS
Display Office in Pontiac
Sales Office for Oakland County
1849 Woodward Ave., Berkley LI 3-3303

INSTALL NOW —PAY LATER
FUEL SAVINGS UP TO 50%
OWNERS REPORT
NO FURNACE-TENDING!
OIL HEAT
BOILERS—FURNACES
GENERAL ELECTRIC
BRYAN J. FRENCH
HEATING—SHEET METAL CONTRACTOR
FE 5-6973
351 North Paddock St.

Bright 'Eisenhower Toile' Fabric Records History

NEW YORK (INS) — President Eisenhower has been the inspiration for many things—including a fabric design.

* * *

Designed by New York Decorator Elizabeth Draper, the "Eisenhower Toile" is a history in pictures of the highspots of the President's life. Included are the following scenes:

His childhood home at Abilene, Kans.; West Point, the Denver home in which the President was married, Columbia University where he served as president, his dream home in Gettysburg, insignia of invasion forces, battle flags of conquered nations, seal of the President, the White House, and his hobbies of painting and golf.

Between the various scenes, are interwoven the official flowers of those states which have special meaning to "Ike."

There's the Bluebonnet of Texas, the Columbine of Colorado, the Rose of Washington, D. C., the Laurel of Pennsylvania and the Sunflower of Kansas. The fabric of special appeal to "Ike-Likers" is printed in ten colors on 36-inch, all cotton fabric and retails for about $3.75.

* * *

For those who like historic fabrics but don't want the Eisenhower motif, another pattern tells the pictorial story of the printing and dyeing industry. It's available in a 40 inch repeat cotton in green, red, blue and grey.

New Houses Planned for More Flexible Life

Today's homes are better because the rooms, or living areas, are planned for flexibility. That is, the same area may be used, with few easy changes, for a multitude of purposes. For instance, kitchens now also serve as laundries, nurseries, dining centers. The living room, if properly surfaced, can be changed into a game room for the family and its guests.

What makes today's multiple function possible is the wise and ingenious use of basic yet versatile materials like ceramic tile which can withstand any family wear and still keep its beauty forever. And because of real tile's tremendous variety in shapes, sizes, colors and textures, virtually any room design can receive its complement in tile.

When disconnecting an electric cord, always grasp the plug—don't pull the cord.

PLUMBING
Heating and Industrial Piping
STEVE KRUCHKO
Call OR 3-9497

We Service All Makes of Oil and Gas
HEATING SYSTEMS
We Feature the
Williamson Furnaces
Installation and Service
All Work Guaranteed
Free Estimates
L & R HEATING
Engineers
228 Oakland Ave. FE 5-6623

TORIDHEET
WALL-FLAME OIL HEAT
for the Tops
in Comfort, Convenience and Economy!
For Free Heating Survey and Estimate, Call
AUTOMATIC HEATING CO.
5,000 Successful Installations in Pontiac Area
17 Orchard Lake Ave. FE 2-9124

You Owe It to Yourself to Visit
GOLF VIEW
at
LONG LAKE
ADJACENT TO MOREY GOLF COURSE
Custom Built Homes—Distinctive in Styling, Designing and Location



The Ranch "ENDYMION" Three bedrooms . . . 2 car garage . . . recreational room . . . Hi-Fi music system . . . 1½ baths . . . fireplace . . . large lot . . . perimeter heating.

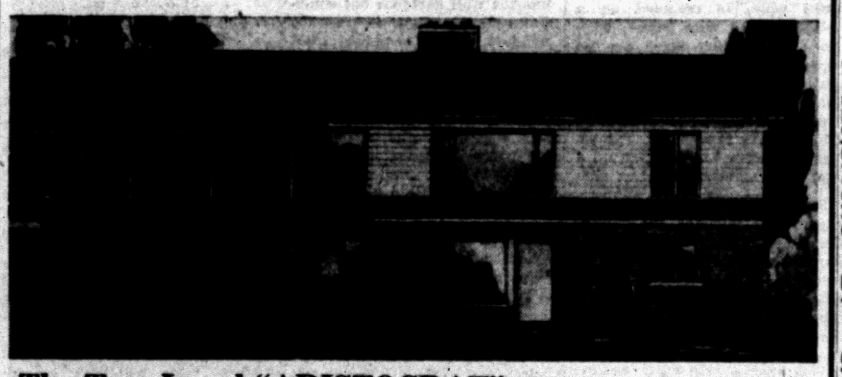

The Two Level "ARISTOCRAT" Lake front . . . patio . . . 2 car garage . . . 1½ baths . . . large living room and activity room . . . 3 bedrooms . . . Hi-Fi music system . . . perimeter heating.

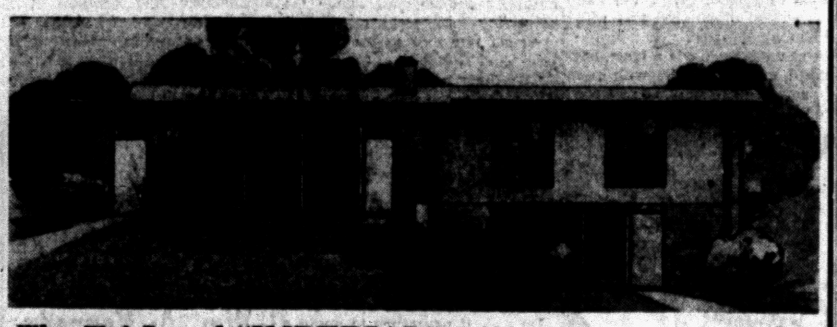

The Tri-Level "IMPERIAL" Two fireplaces . . . dining room . . . living room . . . 2 baths . . . recreational room . . . patio . . . lake front . . . Hi-Fi music system . . . perimeter heating . . . 4 bedrooms.

These Homes Are Open for Your Inspection. You Can Own One of These Homes by Making Your Choice Now.
Priced $23,500 to $34,500
All Ideal Homes. You "Live Where You Play." Golfing, boating, swimming, fishing, outdoor life—all at your own backyard.
ONCE YOU SEE THESE HOMES, YOU WILL WANT ONE FOR YOUR OWN, THERE IS NO QUESTION ABOUT IT!
Directions: From Pontiac take Elizabeth Lake Road, or Orchard Lake Road, to Union Lake Road to MODELS
MULTI LAKES REALTY
EM 3-4109 EM 3-4121
Custom Built by
HAROLD YOUNG BUILDING CO.
MODELS OPEN DAILY 1-8

INTERIOR FINISHES
MADE IN PONTIAC by
PONTIAC PAINT MANUFACTURING CO.
MAKERS OF FINE PAINT PRODUCTS

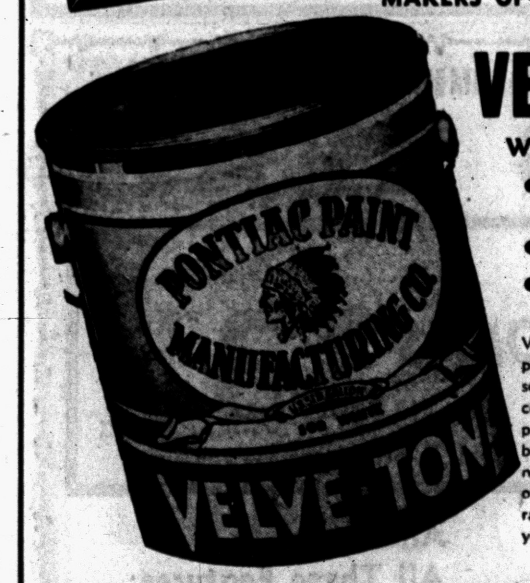

VELVE-TONE
Washable Flat Wall Finish
• A Truly Washable Velvet Finish
• Popular Modern Decor Colors
• Applies Easily with Brush or Roller
Velve-Tone is a modern OIL BASE wall paint especially designed to produce a soft, velvet-like finish on your wall and ceilings. Available in 16 lovely shades—producing the pleasing, harmonious backgrounds so necessary to bring out the best decorative results in your home.
Gal. $4.25
SATIN-GLOSS
THE PERFECT SEMI-GLOSS FINISH
Satin-Gloss is an enamel-like paint, easily applied to walls or woodwork and drying to a half gloss. Easily cleaned with soap and water without effecting the original finish. Satin-Gloss in the same matching shades of Velve-tone . . . . . Gal. $5.25

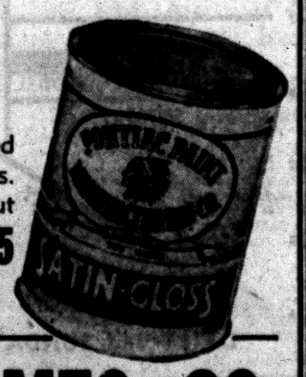

PONTIAC PAINT MFG. CO.
17-19 So. Perry St. FE 5-6184

IT'S GOLD BOND AT BURMEISTER'S
Burmeister's
LUMBER
FOR ALL PURPOSES
OPEN EVERY DAY
8 A. M. to 8 P. M., SUNDAYS 10 to 3
Repair now and be ready for the winter months ahead.
GOLD BOND
Asbestos Siding

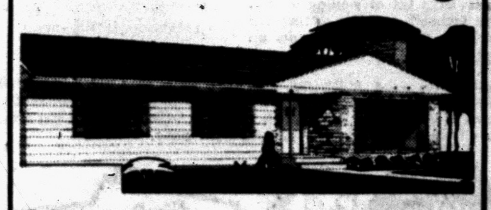

7 Beautiful Colors to Choose From
Regularly $14.95
Now Only $12.95 Square
Std. Size House $129.00
10 Colors—With the New Crometex Finish
Carey Ceramo Asbestos Siding
1st Class Stock
No Seconds
Colors in Stock Only at This Price
Reg. $16.95
Now at Burmeister's
$10.95 C & C
This stock must be sold to make room for more new improved Gold Bond asbestos siding.
LUMBER
1x12 Ponderosa Sheathing, per M only . . $ 95.00
2x4, 2x6, 2x8, 8 to 16 per M only . . . $129.50
No. 2 Oak Flooring, per M only $149.00
Knotty Pine Paneling, per M only $160.00
Fir 1x10's, per M only . . . . . $ 99.00
W. Fir 1x4's, per M only $110.00
2x4, 2x6, 2x8, Std., per M only . . . . . $ 99.00
4x8x5-8 Fir Plyscope . . . . . $ 5.95
4x8x1-4 Fir Plywood . . . . . $ 3.95
4x8x3-4 Fir Plywood . . . . . $ 9.95
1x8 WP Sheathing, per M only . . . . . $ 89.00
Cedar Shakes, per 100 sq ft. . . . . $ 14.95
Shingles — Roofing
EXTRA SPECIAL!
215 lb. 3 in 1 S. C. Flintkote . . . . . $ 6.45
15 lb. Asphalt Felt . . . . . $ 2.95
30 lb. Asphalt Felt . . . . . $ 2.95
45 lb. Roofing . . . . . $ 1.95
Gypsum Products
4x8x1-2 Plaster Board . . . . . $ 1.95
4x8x3-8 Plaster Board . . . . . $ 1.75
4x8x1-4 Plaster Board . . . . . $ 1.25
25 lb. Joint Cement . . . . . $ 2.39
25 lb. Tape, Joint Cement . . . . . $ 3.95
Gypsolite Plaster, C & C . . . . . $ 1.10
E-Z Soak Lime, C & C 59c
5 lb. Perfa-Tape . . . . . $ 1.49
GOLD BOND
Gold Bond Twinsulation, per 100 . . . . . $ 8.90
Loose Rock Wool, bag . . . . . $ 1.30
Zonolite, bag . . . . . $ 1.38
Insulation 2", 100 sq. ft., C & C . . . . . $ 4.25
Your Complete Gold Bond Paint Dealer
COME IN TODAY
See Clarence Burmeister. Bring your plans or list of materials for the best price yet! Remember, price means nothing without quality and Burmeister's has BOTH!
Burmeister's
NORTHERN
LUMBER CO.
WHOLSALE or RETAIL
YARD NO. 1—8197 Cooley Lake Rd.
Phone EM 3-4171, Pontiac
YARD NO. 2—9 Mile at Telegraph
Phone EL 6-4184, Southfield
YARD NO. 3—Cor. Cooley & Williams Lake
Phone EM 3-3714, Pontiac
IT'S GOLD BOND AT BURMEISTER'S

WANTED . . .

MORE HOMES TO SELL!

COMMERCE, MILFORD, PONTIAC, WEST BLOOMFIELD, HIGHLAND and LAKE AREA

Ye, we are doing a super-market business in real estate. But we are not stocking our shelves fast enough to meet the demands of our customers.

Our 5 office organization is running low in merchandise, name!y . . . properties to sell. Can you help us? If you are considering selling, phone one of our offices most convenient to the property you wish to sell.



Do a Double Favor!

Help us . . . by enabling us to tell about and show your property to our large list of waiting buyers. Help yourself . . . by getting the maximum showing and results on your property.

Remember . . . a great number of buyers of Oakland County properties come from the greater Detroit area. Our organization, having Northwestern Detroit Offices and 2 Offices in the local area, is well equipped to do the job you want done.



LAKEWOOD VILLAGE

Is Oakland County's Most Fabulous 1,000 Acre Development where nearly all lots are on the waterfront. Located 10 miles directly west of Pontiac on M-59.

See the New Home You Can Buy Complete for Only $14,900

WATCH THE MOVIE OF THE FABULOUS LAKEWOOD DEVELOPMENT ON YOUR TV ON CKLW CHANNEL 9 — SUNDAY AT 11:30 A. M.
ALSO ON WWJ CHANNEL 4, SATURDAY AT 11:15 P. M.

Offices at 7400 Highland Rd. M-59 EMpire 3-4236
Offices at 8081 Commerce Rd. EMpire 3-4197

C. SCHUETT REALTY, Inc.

3 Detroit Offices Phone KE 2-2400

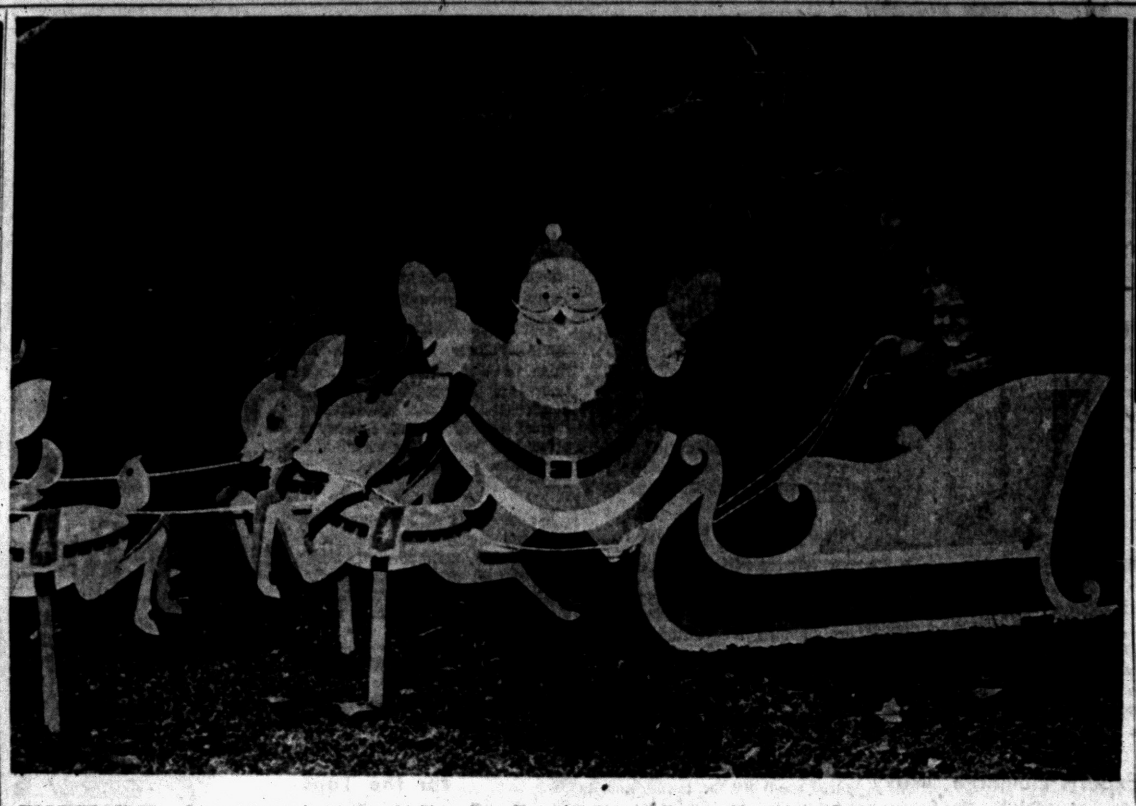

YARD PROJECT — It's not too early to start thinking about Christmas decorations. Santa and his reindeer make an amusing lawn decoration, one the whole family can help to make. Order full size patterns for this design from Steve Ellingson, Pontiac Press, Van Nuys, California. Pattern No. 138 for Santa, No. 139 for the deer, No. 140 for the sleigh, each one 75 cents. All three patterns may be ordered for $2; ask for assortment No. C-4.

When You Start Building That New Home--Be Cautious

WASHINGTON — If you're not actually building or starting to buy a brand-new home, you'd probably like to remodel, repair or repaint your present living quarters. Perhaps you can afford to pay cash for all the work and materials you'll need, but most of us are not in that fortunate position.

* * *

Rather than let the house deteriorate while you save up to pay cash, it's usually advisable—and cheaper—to borrow money to have the work well done. And, if remodeling will mean greater convenience, more comfort and added enjoyment for you and your family, it may be well worth while to pay interest and enjoy your improved home.

There are several satisfactory ways to obtain a loan to finance the project. When you start making your plans, however, just make sure that you are dealing with responsible people. In most cases—in both the financial and the contracting fields—there is no need for such a warning. But—just as there can be a rotton apple in every barrel—there can be shysters currently operating in your community who prey on the American homeowners' desire for better living quarters and then disappear before their fraudulence can be discovered.

In several areas, for instance, Better Business Bureaus have reported the operation of swindlers who offer an "everlasting weather coating." They claim every asset for this exterior wall-coating, making such statements as "beautiful finish, never - have - to - paint again, stops cracks, insulates." Yet the workmen have to work fast, according to a magazine, "to get all of it on before it starts to peel off. The unfortunate owners, who find themselves with leprous-looking homes, face the job of removing this worthless product before they can paint again."

WATCH THE CHISELER

Sometimes such unscrupulous operators approach a home owner with a proposition to repaint—or remodel—or re-roof his house at a very "low figure." The reason they can give a cut-rate, they explain, is that they want his house to serve as a demonstration in the neighborhood. Furthermore, the owner is promised a commission on every job sold in the neighborhood as a result. All too often, such trusting home owners find that they have been taken in by a ruse, that they are obligated to pay a premium price for a worthless job and that there are no "commissions."

In many cases, these sharp-practice operators will hoodwink home owners into signing the tract and several other papers. "The catch" warns a magazine, "is that he slips in a completion certificate. With it, the victim approves the work in advance and the con-man can collect the loan even if he never does any of the work!"

An article in a current magazine offers the following suggestions for the protection of home owners.

"1. Refuse to listen to the blandishments of doorbell-ringing high pressure salesmen.

* * *

"2. Go to a responsible local contractor for a cost estimate.

* * *

"3. If you don't know a good local contractor, ask the local lumberyard for the names of reliable men. If you plan to do the work yourself, buy your materials from a local dealer.

* * *

"4. Remember that a guarantee is only as good as the company that gives it.

* * *

"5. Borrow from a local financial institution—one that you know and that knows you.

* * *

"6. Shop for the lowest interest rate.

* * *

"7. Read every document you sign—including those extra 'file' copies.

* * *

"8. Above all, deal with people you know and trust."

Swedish Design Invading Lamps

NEW YORK (INS) — Scandinavian furniture designers are famous for introducing odd shapes and new ideas onto the American scene—and that includes the lamp department.

* * *

In the new effects category, Gullberg of Sweden has designed "ribbon" lamps that produce a softly diffused light by using two layers of linen or plastic ribbon, one around the bulb and one acting as a shade.

The white ribbon, about an inch wide, is mounted on a plastic-coated wire frame, edge to edge so that there are no spaces between strands, to box in the bulb. Then an outer layer of ribbon, this time with wide spaces between the strands, serves as a lampshade. The result is soft light coming from a delicate looking lamp.

Some of the more intereting shapes, all intended for modern-decorated rooms, include cones, Japanese lanterns, and a wide variety of "hour glass" shapes—those that start out wide at the top, narrow somewhere near the center for a "belted" look, and then widen at the base.

* * *

One ultra-modern wall lamp featured two curved, interlocked sheets of plastic, giving the lamp a two-toned effect—red and white or black and white.

A new chandelier is a huge, egg-shaped crystal object, with rows of small crystal knobs placed around it.

Damp Spots on Bricks Due to Wall Leaks

One of the little problems you sometimes encounter in a brick veneer home are damp spots along the base of interior walls.

Now if these damp areas only occurred in winter we could blame it on condensation but when they appear at different times throughout the year we've got to look for something else. In most cases they are just due to leaks in the exterior wall.

In case you are interested, there is a space of about one inch between the brick exterior siding and the house sheathing. The sheathing is covered over with waterproof paper to prevent dampness that might come through the brick reaching the interior wall surfaces but sometimes the dampness becomes too much for this paper to cope with.

What happens is that water gets through the brick siding and then becomes trapped in the space between siding and sheathing. Naturally, this will occur at the base of the wall. In time, if the water remains in this cavity, it will start getting through into the interior wall.

The first thing you do in this situation is to drill some ½" holes near the base of the brick siding. These holes go through the siding and they allow any water trapped behind the bricks to flow off.

The holes should be spaced every 12 inches or so and should slant upward. They should be placed, naturally enough, just above the sill of the house so that they will open out into that cavity between brick and sheathing.

Give them a slight upward slant. After these weep holes are installed, go over the brick siding to see if you can find the spot where water is getting through. Chances are it will be an uncaulked joint where siding needs some other material but it can be due also to poor mortar joints between bricks.

Prevent Table Warping

Do . . . if necessary to apply a plastic top to a solid wood table, ask your dealer whether a special backing is necessary on the underside of the wood to prevent warping.

Gulls Influence Building's Style

NEW YORK — Sea gulls have attained the position of a force in contemporary American architecture, according to no less an authority than Architectural Record, a sternly professional magazine for architects and engineers.

Sea gulls and high winds in Jacksonville, Fla., were the two reasons why the huge new building of the Prudential Insurance Co. of America there has no exterior sunshades on its sunny south side, says the magazine.

The sea gulls were the chief deterrent.

* * *

"Nice strong concrete eyebrows, for example, would withstand the winds," says Architectuaral Record, "but would prove a strong attraction for our feathered friends (?). This bird consideration was one of the strong reasons for keeping all exterior projections to a minimum; it even vetoed a suggestion to stock the reflecting pool with goldfish.

"At a time when new buildings in the sun countries are breaking out with a rash of projecting sunshades," says John Knox Shear, editor - in - chief of Architectural Record, "this building's smooth face is especially interesting.

"As an outstanding piece of architecture and because it is close to highways and rails it will be admired during its lifetime by scores of millions of people who will not know that sea gulls caused it to have that clean-shaven look."

Modern Louvered Interior Doors

The Modern Door for Closets—Storage or Utility Rooms. Recommended by Good Housekeeping and Better Homes and Gardens.

$12.00 To $12.50

Knotty Pine Paneling $225 per M

Extruded Aluminum Combination Doors

Complete with Hardware $32.50

PONTIAC LUMBER CO.

831 Oakland Ave. FE 2-0224

MOERY'S OIL BURNER SALES-SERVICE

GAS and OIL EXCEL MUELLER

FHA Licensed Contractor — Free Estimates

2212 Maddy Lane FE 2-4970

$7,300

FHA TERMS

2-BEDROOM HOMES

In Drayton Heights

$650

DOWN TO CIVILIANS

$52 Per Month

Including Taxes and Insurance

30-DAY POSSESSION

Oak Floors—Tile Baths
F. A. Oil Heat—Colored Fixtures
Copper Plumbing
Automatic Gas Hot Water Heater
Youngstown Kitchens

From Pontiac, go out Dixie Hwy. (US-10) to Sashabaw Road. Turn right on Sashabaw two miles to model.

Open Sat. and Sun. 1 to 8

WHITE BROS. REAL ESTATE

Office at 5660 Dixie Hwy.—Waterford
OR 3-1872 or OR 3-1769

COMBINATION STORM WINDOWS

All Extruded Aluminum Combination Storm Windows and Screens

$14.95 Average Window $17.95 Triple Tract

Reg. $7.00 Basement Storm and Screen—Cash and Carry $4.49

Fibre Glass Door Canopy, Reg. $59.95 NOW $39.95
Aluminum Door Canopy, Reg. $49.95 NOW $29.95

ALUMINUM STORM DOORS AND SCREENS BUILT OF ALCOA ALUMINUM, ALL HARDWARE FULL THICKNESS, $36.45 and $38.45.

NO MONEY DOWN

Open Sunday 11 A. M. - 5:30 P. M.
Open 'Til 8 P. M. Mon., Tues., Wed., Thurs.

NO PRESSURE

CALL FOR FREE ESTIMATES!

You'll Find Prices Lower Here Because We Are Distributors

ALWINDO CO.

1702 S. Telegraph (A. Johnson Bldg.) FE 5-3728

FOR *Best-Quality* CONCRETE

Phone FEderal 2-0283



★ 2-WAY RADIOS in our trucks for FASTER DELIVERY!

★ You can depend on us for QUALITY . . . SERVICE . . . SATISFACTION!

CATSMAN TRANSIT-MIX CONCRETE

399 S. PADDOCK ST.

FOR NEW HOMES GI or FHA

See

Wm. A. Kennedy

REALTOR

3097 W. Huron. FE 4-3569

FOR WORK MEASURING UP TO YOUR REQUIREMENTS

GET YOUR—

★ COPING
★ WINDOW AND DOOR SILLS
★ CONCRETE STEPS
★ STEPPING STONES
★ SPLASH BLOCKS
★ CHIMNEY CAPS
★ . . . AND CUSTOM CONCRETE PRODUCTS FROM US!



Custom Made Wrought Iron Railings for Your Steps

PONTIAC PRECAST

54 W. Sheffield off Baldwin
Telephone FE 4-5143

Only a Few Left for IMMEDIATE OCCUPANCY

GAS HEAT

Big, New **3-BEDROOM HOME** For Only **$33.75** PER MONTH

★ PLUS TAXES AND INSURANCE ★

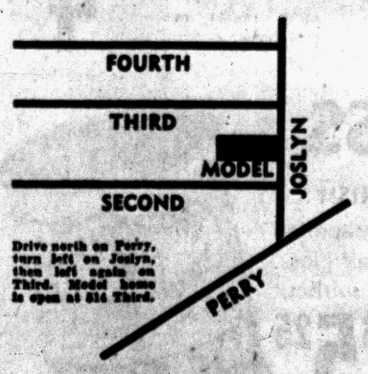

Drive north on Perry, turn left on Joslyn, then left again on Third. Model home is open at 814 Third.

And Look at All These Features:

- City Water and Sewer
- Plastic Tile Bath
- Wood Gliding Windows
- 25½x36 (900 sq. ft. of Living Space)
- Large Lots . . . Near Schools

MODEL OPEN DAILY and SUNDAYS

Total Price

$7400 FHA TERMS

Pay Only $750 Down!

PHONE FEderal 4-4138

Built by

BVG INVESTMENT CO.



Wood Combination
DOORS
Now Only $14.45

Get Ready for Winter
Weatherproof Now!
We have the following types of insulation —
Zonolite
Balsam Wool
Fiberglas

Special!
Loose Rock Wool
89c Per Bag

DONALDSON LUMBER CO.
27 Orchard Lake Ave.
FE 2-8381

Buy Furniture Like Investment

Before you go down to your store to shop for furniture, there's one thing you should understand: furniture should be bought as an investment. Buying furniture should involve careful evaluation from the long-range point of view — what will it be worth to you five or ten years hence? That's why you want to buy furniture with a future.

* * *

Quality sounds like an obvious thing to ask for. It's not. Too many shoppers sacrifice quality for the sake of a "good buy." You want quality furniture because — unlike your car — it won't depreciate.

So buy sound construction and you won't have to worry about trading in the living room sofa when it's five years old. Brand names and the reputation of your store are your guarantees of quality.

Good design is also a good investment because it will never become obsolete. Good design doesn't belong to any "period." It looks equally well in a modern or traditional background.

So unless you definitely have your heart set on French Provincial or Early American, look for pieces whose inherent beauty will make them at home in any surrounding. Shop for furniture that is not expensive, is in good taste, and will look as well in your second home as it does in your first.

Adaptability is as important as construction and looks. For no matter how sound or handsome a piece of furniture is, it is worthless to you unless it works.

* * *

So look for pieces that will serve different purposes according to your changing needs and surroundings.

It's Nice to Be Nice

Many neighbors are discovering there is profit in being neighborly. Not only can neighbors share the cost of building fences, but they can plan their landscaping between the homes for a unit of design. Popular western red cedar fences blend with shrubbery between two homes but as an integral part of the planning.

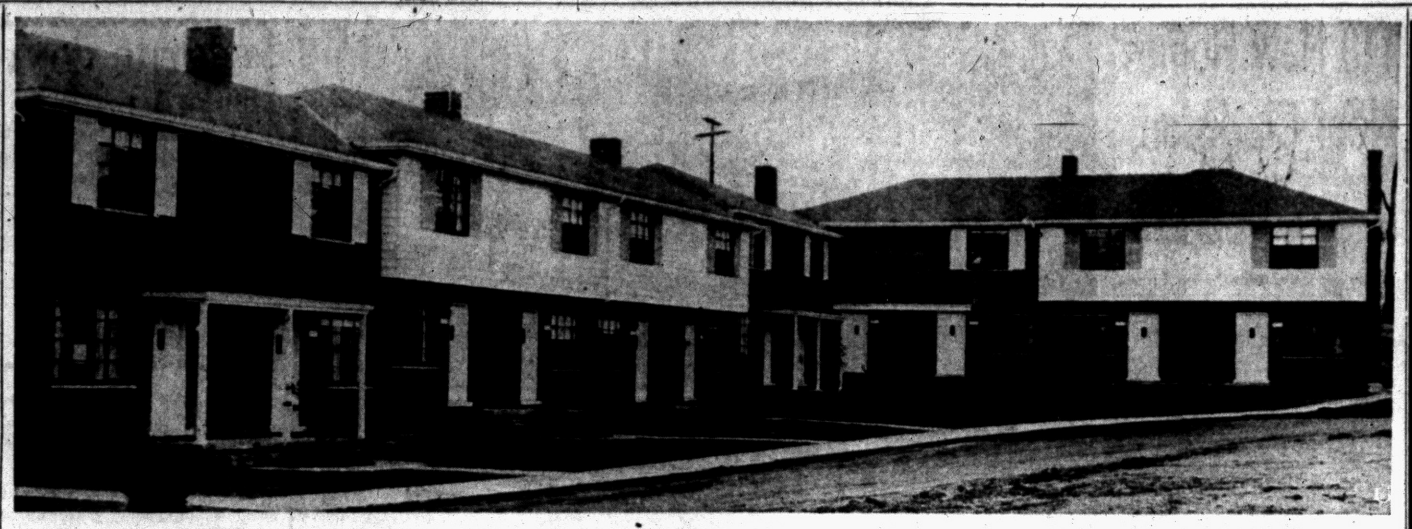

JAMES K TERRACES — New rental units on Pontiac's west side are found in the James K Terraces, located at the corner of James K and Voorheis. These five-room apartments are completely modern in every detail and include such features as new electric ranges and refrigerators and gas incinerators.

New Terraces Now Complete

Twelve new rental units have been opened to Pontiac residents with the completion of James K. Terraces. Located at the corner of James K and Voorheis road, the red brick and clapboard buildings are an innovation in the neighborhood of one family homes.

Each of the apartments contains living room, dinette, and kitchen with eating space on the first floor. There are two bedrooms and a bath on the second floor. The full basements have room for oil furnaces, gas hot water heaters and laundry equipment.

Other features of these homes include wood cabinets in the kitchen, finished in natural tones; gas incinerators and electric ranges and refrigerators.

Tom Elston of Birmingham is the owner, Highland Building Company did the construction work.

Give Ground Cover to Aid Cement Floor

In older houses, where the basement is not floored, a great deal of moisture may come from the ground. Even though clay types of soil do not appear overly damp on the surface, they often contribute much moisture to the air of the basement by evaporation.

Under these conditions—where the floor is damp or of dirt construction—cementing the floors will help in reducing such destructive moisture. Concrete, itself, is not necessarily a good moisture barrier. Consequently, it is advisable to cover the ground with a coated roofing felt before the concrete is applied.

An alternate and inexpensive remedy involves covering the entire dirt floor with 55 lb. roll roofing. All joints should be lapped about three inches. It is not necessary to seal these joints if the ground underneath is smooth and the joints do not gap open.

The evaporation of moisture from this area will be greatly reduced as long as the vapor barrier remains intact. If boards are laid where the floor is usually walked on, this treatment should last for several years, after which it may have to be replaced.

What Makes Glass?

Quality plate glass is comprised, the scientists say, of carefully chosen and graded silica sand from from Illinois, soda ash from Michigan, ground limestone from Ohio and Missouri and salt cake from Ohio and West Virginia.

Advice From Local Builder Best Before Building Home

By DAVID G. BAREUTHER
AP Real Estate Editor

How much will it cost to build a house you see illustrated with floor plans? If you could figure out an accurate answer to this question — an answer that would apply to every house in every location — you'd have something worth perhaps as much as a recipe for synthetic uranium.

* * *

About the only way you can find out exactly how much it will cost to build a house is to go ahead and build it. But even then you can't apply that knowledge to another house. A second house will cost you more or less than the first one. The variables involved are amazing.

Whether a builder may have his wife and mother-in-law on his payroll for income tax purposes, or any other purpose, can affect his overhead and the cost of a house. His sons and cousins, working for him at nonunion wages can have an opposite effect on the cost. If he can get good prices in buying materials and get conscientious production from his workmen, his costs can go down. If the weatherman betrays him, or strikes disrupt his schedule, up go the costs again.

"But builders know," you may argue, "how much it costs per square foot or cubic foot to build a house." The answer to that is, what house? Perhaps a builder has just completed a small house for about $10 per square foot. You admire his work, but you can't get along with that one bathroom. You need two, plus an extra powder room-lavatory. Well, bathrooms are the most expensive rooms in a house and so they boost that square foot average.

LOOK FOR THIS

You want nothing but Grade A, No. 1 white pine lumber used throughout. You want a slate roof, like Dad put on his house in the 1920s. You want three coats of plaster on metal lath, matched hardwood parquet floors laid on heavy plywood subflooring, blond mahogany woodwork and all the fine equipment you've seen advertised. All for $10 per square foot.

Your builder scratches his chin, thinks you'll be lucky to do it for $20 per square foot, and asks, "Where do you want this house built?" You point out the lot—a pretty piece of ground neatly concealing the top of an underground Rock of Gibraltar!

The best way to estimate the cost of a proposed house is to show your plans to a local builder who has built similar houses in your immediate locality. It doesn't mean anything that the same house was built for $1,000 less, or $1,000 more in some town a few hundred miles away. And it means less if that house was built six months or a year ago.

COSTS VARY

Building costs change from season to season, from town to town. A survey by the Dow Service in New York shows that building costs in general went up an average of 2½ per cent throughout states east of the Mississippi and in eastern Canada since last spring. That's an average of $500 on a $20,000 house.

In 24 out of 85 cities surveyed, it costs more to build a house than in New York. But in 61 places it's cheaper—as much as 36 per cent cheaper in Greenville, S. C.

Is that bad? The most conservative bankers, who stake the funds to finance new houses, say no. New homes offer so much more livability and so many more people are in a position to afford them and enjoy them than back in 1941—or 1929—that the bankers consider these homes sound investments.

Workshop Patterns
by Ruth Wyeth Spears

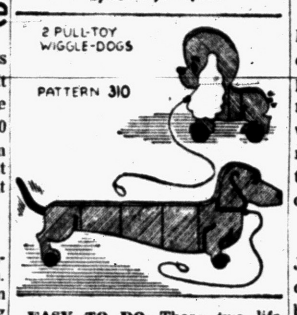

EASY TO DO—These two lifelike toys are fun to make and fun to play with. No difficult mechanism is needed to give them their characteristic wiggle. All that is needed is a few scraps of wood, some thread spools, a small piece of canvas, glue and a little paint. The short-tailed puppy is sure to be the darling of any toy collection. Two designs on one pattern. Just trace the parts onto the wood, saw out, assemble and paint. Price of the pattern is 25 cents. Also send for toy packet containing an assortment of full-size patterns for wooden toys; all with painting directions in natural tones to give a realistic effect to each finished toy. Price of toy packet is $1. postpaid.

Pontiac Press Pattern Dept., Bedford Hills, New York.

Tape Record Replay Embarrasses Revelers

Noisy neighbors who go in for late, sleep-disturbing parties can create a delicate problem in any peace-loving city or suburban community. But science has come up with a solution which may insure reasonable quiet without alienating the friendship of the family next door.

* * *

It's the modern tape recorder. Just make a tape recording of the disturbance when it gets out of bounds and, choosing the moment with the care of a diplomat, play it back for the neighbors. It should make your point and help get the situation corrected without the need of a high board fence or the exchange of angry words.

HOMES IN Union Lake Commerce Rd. Area
as low as $450 DOWN
For Information Call:
COLWELL HOMES, INC
MI 6-2022
4057 Maple Rd.
BIRMINGHAM

Willis M. BREWER
Broker
Complete Real Estate Services • Listings Wanted • Buy and Sell Contracts • Will trade contracts for Ranch Type Homes.
55 N. Parke St.
FE 4-5181

BUILDERS . . . HOME OWNERS
FOR
Beautiful Tennessee Ledge Rock, Flag Stone and other Natural Building Stone for Walks, Walls, Patios, Fireplaces, Window Sills, Door Sills for Your Home . . .
SEE
LOEFFLER QUARRIES
1675 S. Telegraph Rd.
Martin Loeffler Pontiac, Mich. FEderal 8-0141
Member of Building Stone Institute

STEEL
ANGLE—TEE REINFORCING BARS
I BEAMS—CHANNEL
HOT ROLLED AND COLD FINISHED BARS
FLAT
ROUND—SQUARE AND PLATES
HOT ROLLED SHEETS
Pontiac Welding & Machine Works
64 N. Parke FE 2-4121

VETS . . .
DRIVE OUT TODAY . . . Elizabeth Lk. Rd. at Lochaven
WE'VE GOT THE BEST DESIGNED—BEST EQUIPPED 3 BEDROOM BRICK VENEER HOME IN THE AREA . . .
$350 DOWN plus costs
MOVES YOU IN!
JOHN CHIERA CO.
Midwest 4-8200

See HY HAVEN'S Waterland Wonder



MODEL ADDRESS
4845 SASHABAW ROAD

The HY HAVEN SPECIAL
A 45-Foot Wide Ranch Home
LOOK AT THESE SENSATIONAL FEATURES
veterans $250. down
• REAL LOW TAXES
• 10 MINUTES FROM ALL PONTIAC GM PLANTS
• HUGE 1,035 SQ. FT. OF LIVING AREA
• COPPER PLUMBING
• NATURAL GAS HEAT (NOT BOTTLED)
• ALL WINDING PAVED STREETS—NOT GRAVEL (PAID FOR BY BUILDER)
• SOLID SIDE DRIVES
• KITCHEN BIRCH CABINETS ALL CUSTOM MADE
• FULLY TILED BATHS
• FULL WARDROBE CLOSETS WITH SLIDING DOORS
• FORMICA COUNTER TOPS
• CHOICE OF INTERIOR COLORS
• ALUMINUM SCREENS
• SLIDING ALUMINUM WINDOWS
• AUTOMATIC HOT WATER TANK
• MAMMOTH LOTS, SIZE—100x150 FT. & LARGER
• QUARTER-MILLION DOLLAR COMMUNITY WATER SYSTEM (NOT INDIVIDUAL WELLS)
• TRANSPORTATION NEARBY
• CHURCHES
• SCHOOLS
• SHOPPING CENTERS
• 5 ELEVATIONS TO CHOOSE FROM
• ARTISTICALLY PLANNED COMMUNITY

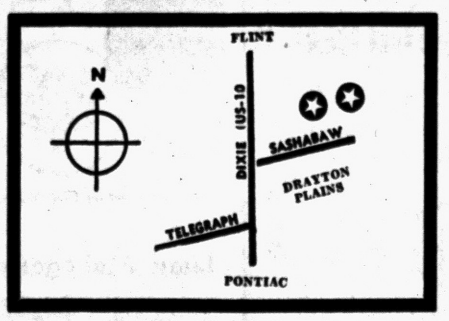

MODEL OPEN DAILY—12 NOON TO 9 P.M.
Model Phone No.—ORlando 3-2980
BEFORE YOU BUY ANY HOME . . . AT ANY PRICE SEE THIS HY HAVEN COMMUNITY—See It Now!



HY STANDARD BUILDERS
19169 JAMES COUZENS HWY
DETROIT 35, MICHIGAN VE 8-2400
SALES EXCLUSIVELY BY
Northwest Management Co.



the "HIGHLANDER" in Bloomfield Township

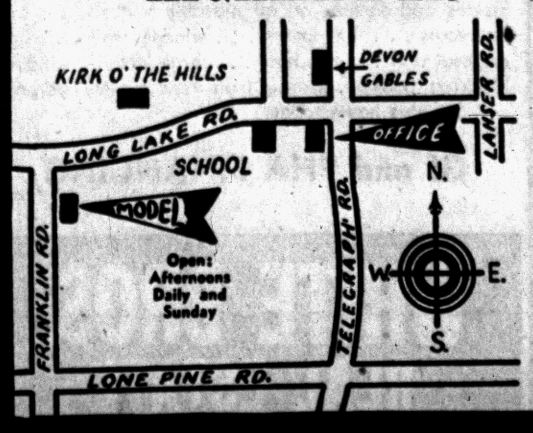

See this distinctive home located in the desirable Bloomfield Hills school district.

Surrounded by wonderful trees, this beautiful country ranch home called the "Highlander" is located on Franklin Road, one quarter-mile south of West Long Lake Road. Three light and airy bedrooms and two-and-a-half baths. Kitchen has a built-in thermador oven and range, Hotpoint dishwasher, disposal and vent fan. There is a separate family room or country kitchen. The large living room has a beautiful picture bay window. Separate dining room or library. Black top driveway, cement walks, large lot. All this for $32,500.

For further information on these, and other highly desirable properties in the Bloomfield Hills area, visit the Houseman-Spitzley Suburban office at Telegraph and Long Lake Roads, opposite Devon Gables. One of our associates will be pleased to assist you.

HOUSEMAN-SPITZLEY CORPORATION
324 WASHINGTON BLVD. BLDG. DETROIT 26 PHONE WO 1-4818 — BLOOMFIELD OFFICE PHONE MIDWEST 4-7422

Cost to the U.S. of the Virgin Islands was $25 million, three times the price of Alaska. The islands cover only 133 square miles while Alaska has 586,400 square miles.

Ready MIX CONCRETE

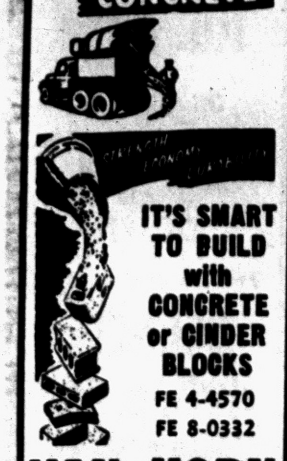

IT'S SMART TO BUILD with CONCRETE or CINDER BLOCKS

FE 4-4570
FE 8-0332

VAN HORN and SONS

199 Mechanic Street

STEEL SCAFFOLDING

for every requirement. Rolling trestles and special scaffolding for stairways, stores, churches and bank lobbies.

MALL POWER TOOLS

Own the basic tools essential to a complete home workshop for only

$79.85

HEAVY DUTY POWER TOOLS FOR THE CONTRACTOR AND BUILDER

Mixer Park, Inc.

245 Elizabeth Lake Road
Ph. FE 5-8780
FREE PARKING

ALUMINUM COMBINATION DOORS

Full 1 Inch Thickness—Extruded Aluminum Corners—2 Screens—

Door has features of one costing $20 more!

$45.00

Dood has features of one costing $20 more!

Hundreds of Uses

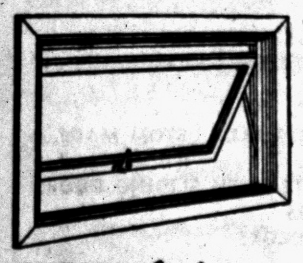

NEW Andersen FLEXIVENT Window Unit

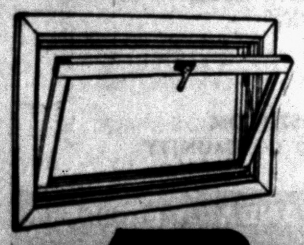

ALSO We Have a Good Supply of MATERIALS for DO-IT-YOURSELF WORKERS

TABLE TOPS
- Molding
- Cement
- Plastic
- Sheet Stock

Poole LUMBER CO.

HARDWARE • COAL • BUILDING SUPPLIES
181 OAKLAND FE 4-1594

110 New Homes Near Clarkston

Clarkston Gardens is a scenic new development of 110 three-bedroom, face brick ranch homes now under construction just east of Clarkston.

Priced from $15,250, the homes are offered by K.L.K. Building Company in cooperation with Rose-Hill Realty Company. Down payment to veterans is $800.

Lots are half-acre size, with frontage running from 100 to 200 feet. Buyers have a choice of five exterior designs. The homes offer nearly 1,200 square feet of living space.

Features of the homes include double compartment sink, formica counter tops, broom closet, and electric exhaust fan with hood over the stove.

Folding doors are used in some places, with sliding doors on all the closets. There is a large linen closet in the hall.

Additional features are a gas incinerator, automatic hot water heater and double-sliding steel windows with full screens.

People Will Buy Anything if You Let Them Loose

NEW YORK (INS)—Gold plate objects are not uncommon, but a gold plated can opener . . .?

That's one of the newest "conversation piece" items for the home, and there's no trick to it. It doesn't do anything but open cans and sells for $99.95.

A little more in the average price range is a furniture brush for $5.50. This is higher-priced than unusual—but then it's an unusual brush.

Its red handle is trimmed with red velvet ribbon, which ties into a bouncy little bow. The top of the brushes banded with white fabric, on which are embroidered red, yellow, blue and green flowers. Then, seeming to grow out of the top of the brush, are clusters of fake flowers.

Another item you can be sure you won't find in every home is an ottoman that looks as if it were built for a giant. It's a huge, four-foot square, muslin-covered piece of furniture with mahogany legs that can seat eight normal-sized people. The price tag reads $450.

Did You Know This?

If trussed rafters are used in the construction of your new home, you can have your room partitions placed wherever you want them. Or the partitions can be omitted altogether for open planning of such areas as living, dining, cooking and recreation. With trussed rafters, the interior partitions do not have to help support the roof.



SLEEK LINES — A low-pitched roof covered with white marble chips, vertical V-grooved siding gaily painted or stained natural, a stone chimney and stone planting boxes are keys to the smart design of this house.

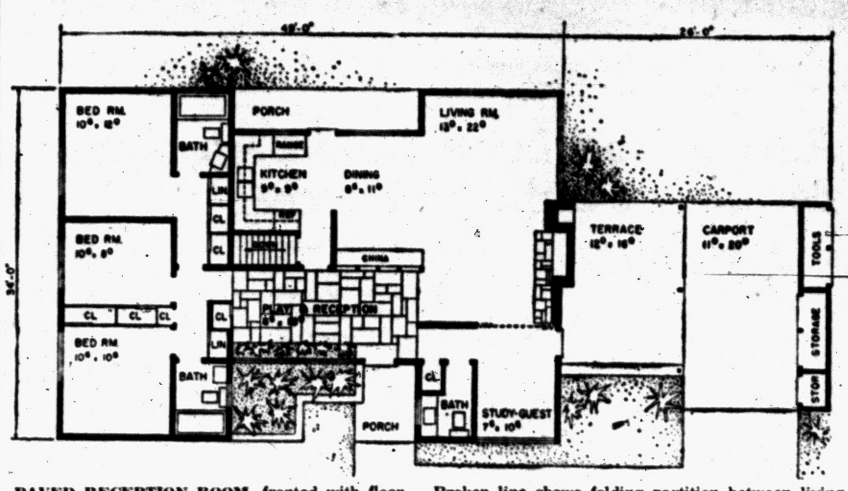

PAVED RECEPTION ROOM, fronted with floor-to-ceiling windows, is a feature of this plan. Broken line shows folding partition between living room and study.



HOW INTERIOR WORKS OUT — Artist's conception of the view through reception hall to living room at left and study in background. Note exposed roof beams and paneled ceiling.

House of the Week Offers Line Simplicity, Usefulness

The design of houses, somewhat like that of automobiles, becomes more streamlined, more efficient for upkeep, more suitable for family use as experience reveals the many details that work out the best.

* * *

In contrast to automobiles, houses must be designed in proportions to remain attractive over a lifetime or more. Simplicity becomes the key to beauty in a house, rather than ornate trimmings changeable in yearly models.

The House of The Week, Design T-150, shown here, exemplifies the trend. Here you have the low-pitched roof, vertical V-grooved siding to be painted in striking colors or stained natural, a massive stone chimney and stone planting boxes, and a spacious interior lighted by big windows and introduced to you as soon as you step into a reception room that is 18 feet long.

This is a house with luxury features for economy construction.

CONVERTIBLE STUDY

A study, convertible to guest room use, gives this house a four-bedroom capacity. Two bathrooms are located at each end of the bedroom hall in the quiet sleeping wing of the house. An extra lavatory, adjacent to the study-guest room, is strategically situated near the reception hall for use as a powder room, as well as being convenient to the terrace door for children coming in from play.

Every room in this house is essentially a dead-end room — an important factor for privacy. You can look at this plan and visualize yourself seated in any room and see why there will be no traipsing past you. It is easier to pass from room to room through the reception area.

Advantages and glamor of open planning are cleverly blended with maximum privacy in this plan. The reception room, living room and dining room are actually one big room divided merely by a trellis and china cabinet. A sliding partition also merges the study with living room, when desired. And the kitchen, too, is open from one side of the dining room.

BEAMS EXPOSED

A high ceiling in the living room is achieved by leaving the roof beams exposed and paneling or plastering between them. This is made possible by the economical roof design which permits less framing than would be required in a high-pitched roof.

Walter T. Anicka, the architect, specifies a built-up tar and gravel roof covered with marble chips for heat reflection and insulated below with fiberglas. This white marble roof adds a striking note to the appearance of the house, especially if used in contrast to stained vertical redwood or cedar siding on exterior walls. Panels of stucco or flush painted siding would contrast smartly above and below the study windows.

To further the economy of construction, only stock materials are specified. Windows and other millwork of ponderosa pine would fit in advantageously.

* * *

Year-round air conditioning with heat by circulated warm air is suggested.

The architect would screen the terrace from street view by suitable shrubbery planting.

FIREPLACE ALSO

A barbecue fireplace, using a flue in the same chimney with the living room fireplace, is located on the covered terrace. This terrace, 12 by 16 feet, merges with the carport for a continuous pavement 23 feet wide, when the car is not parked.

In addition to the covered porch adjoining the kitchen on the garden side of the house, this terrace provides a shaded place for outdoor dining and relaxation.

All closets have sliding doors to save room space and all bath rooms are planned for built-in dressing tables around lavatories.

This house is readily adaptable to construction with or without a basement.

EXTRA STORAGE

Federal Housing Administration requirements call for additional above-ground storage space when a basement is omitted. Sufficient extra storage space is afforded in this plan along a side of its sheltered carport.

In the many areas where electric heat is economically expedient through the use of electric radiant baseboards and other forms of radiant heating, the space occupied by the stairs shown in this plan can be added to the kitchen. In areas where gas and oil are preferred, this stair space can provide adequate room for modern heating equipment with a separate vent or chimney.

Since basement construction provides usable space at about $1 per square foot in most places, the architect has designed this house for either a partial or full basement.

The house covers 1,468 square feet, with the terrace and carport adding 472 square feet.

THE PONTIAC PRESS

Building Editor:

Enclosed is 35 cents. Please send me a copy of the study plan for The House of The Week, Design T-150. No stamps accepted.

NAME.....
(Please Print)

STREET.....

CITY.....STATE.....

Here's the Construction THAT MAKES MORGAN TEE-COR The World's Finest Flush Door

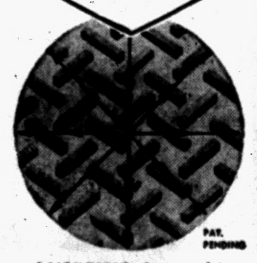

SCIENTIFIC Strength! Behind Every Low-Cost Tee-Cor Door

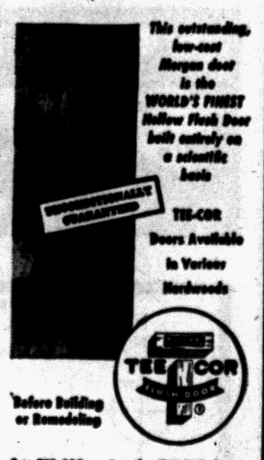

See TEE-COR • Get the TEE-COR Story

Luan Mahogany As Low as $9.87

Roth LUMBER CO.

3360 W. Huron
FE 5-6910

WHEN YOU HEAT with Gas



ACCEPT NOTHING BUT Janitrol HEATING EQUIPMENT

THERE'S NOTHING FINER BUILT!

OTTO A. TRZOS

3101 Orchard Lake Road
KEEGO HARBOR
FE 2-0278
Eves. & Sun. CALL MA 6-6247

WIGGS



The Perfect Fireplace Screen!

Nothing to pick up and move when you tend the fire . . . just pull the tab . . . the screen opens . . . it's out of your way . . . Closed it's safe . . . no sparks can fly out . . . 25 different styles . . . recessed like the picture . . . or attached on the front of the fireplace . . . Brass or black . . . Priced from about $25 . . . We install.

Phone for Estimate or Descriptive Catalog

PORTABLE AND ATTACHED TYPE SCREENS IN STOCK FOR IMMEDIATE DELIVERY

Weather Vanes $10.75

Black cast aluminum Weather Vane in 150 styles . . . brass staff, universal type attaching bracket fits almost any kind of roof . . . Free catalogue.



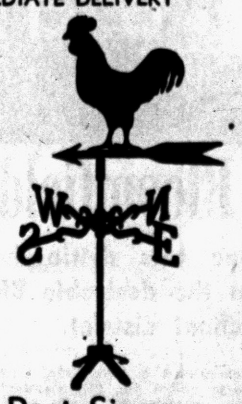

Mailbox and Post Signs

Cast aluminum Post Signs, House identification Signs and Numbers . . . Mail Box Signs . . . Made to your order . . . Gives your house personality and makes it easier to find . . . These personalized gifts are inexpensive and very welcome . . . Phone FE 4-1234 or call at our store for a large catalogue . . . Over 150 designs.

WIGGS

24 W. Huron Street Pontiac
OPEN FRIDAY and MONDAY 'TIL 9 P. M.

Commercial and Industrial Wiring Specialists

BALLARD ELECTRIC CO.

843 S. Paddock St. FE 4-4391

Tricks With Glass Defeat 'Smallness'

Some imaginative homeowners are overcoming the curse of smallness—small bedrooms, baths, dens and other areas—with novel "glass expansion" tricks. Among their techniques:

A "window" of frosted patterned glass mounted about two inches from one wall. The glass can be cross-hatched window-fashion with wooden strips or left unadorned. Tube lighting behind the "window" will illuminate the room as though from out-of-doors, and will give an illusion of greater size.

A large framed mirror or mirrored wall will reflect the carpet, walls and furniture before it, making a room seem twice as large. This is especially true if the mirror is of "twin ground" glass which reflects without distorting.

A patterned glass window, door or divider which opens on another room, allowing each room to "borrow" light and dimension from the other.

Install Wall Mirrors as House Is Being Built

Some major decorating jobs—the installation of mirror-paneled walls in hallways, for example—can best be done while a house is still in the course of building.

An early decision about mirroring will make the painting of one wall unnecessary, and may even save the cost of plastering or otherwise 'finishing' the wall.

We have the AMF DEWALT 'Power Shop'



EASY TERMS

STILL Only $239 delivered (saw blade and custom-built motor included)

Here's the greatest invention since the hand saw. Over 12 power tools in 1—does *everything* in woodworking—makes every cut and joint! So easy to operate that you'll be doing expert work in a few days—even if you're inexperienced. See *free* demonstration here and get your FREE 20-page Booklet today.

AMF DEWALT POWER SHOP

KEEGO HARDWARE No. 1

3041 Orchard Lake Rd.

FE 2-3766

CELLAR WALLS WET? DAMP? USE COPROX

PATENTED COPPERIZED CEMENT COMPOUND PAINTS ON TO KEEP CELLAR WALLS DRY

Do It Yourself Mart

256 South Saginaw

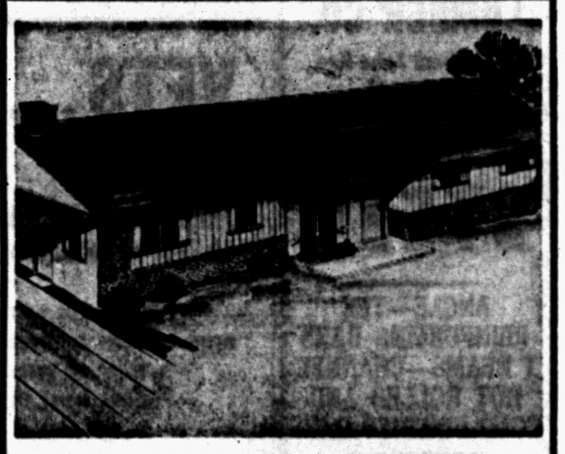

The "ELDORADO" in CLARKSTON GARDENS

3-BEDROOM RANCH HOME

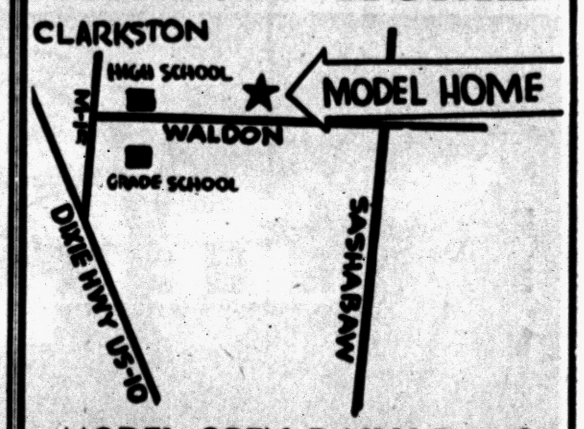

MODEL OPEN DAILY 1 to 8

First Home in Clarkston with Community Water

Storms and screens on all movable windows . . . 3 bedrooms . . . 1½ baths . . . window wall . . . gas disposal unit . . . gas heat . . . large lots . . . winding blacktop roads . . . bearing fruit trees . . . fire hydrants . . . See this home today.

GI and FHA FINANCING

WHITE BROS. REAL ESTATE

Office at 5660 Dixie Highway—Waterford
OR 3-1872 or OR 3-1769

Psychological Barrier!

Ex-KU Ace Cunningham Believes Mile Will Be Run Under Present 3:58 Mark

Australian John Landy's record outdoor mile of 3:58 set June 21, 1954 in Turku, Finland, will someday be broken by the 1st miler during which he spoke to more who can "mentally clip off the seconds," Dr. Glenn Cunningham said yesterday before speaking to a Washington Junior High assembly.

Cunningham, former Kansas University star who established himself as one of the greatest milers of all time during the 1930's, was speaking for the Michigan Temperance Foundation on the topic of "Clean Living in the Race of Life." His tours for the foundation took the famed athlete to 17 states and six Hawaiian Islands last year during which he spoke to more than one million children.

"I have always felt that athletic performance is more mental than physical and I believe that there are a lot of boys that can better Landy's record as soon as they knock down the psychological barriers," Cunningham said.

The 46-year-old ex-miler still holds four mile records that stand today. His best effort was in 1938 on an indoor track when he galloped to a 4:04.4 mark.

"I would say that Wes Santee is United States' greatest amateur miler today, but I wouldn't venture a guess who is the greatest in the world. I guess we would have to give that honor to Landy because of his record," Cunningham declared.

Asked what he thought of U. S. chances in the approaching Olympics, Cunningham said: "We know that Russia has some outstanding athletes and I believe we would be dissappointed if they didn't, but I don't think they will rung away with the Olympics as some people believe."

"I believe that we should never take the Olympics out of the ranks of amateurism by financially helping our athletes," Cunningham stated. "We must remember that the express purpose of the Olympics is to promote international goodwill, and not always so important is who wins as to the show of sportsmanship that exists at the games," he said.

UM Goes All Out Today in Important Contest

ANN ARBOR (INS)—Michigan's Wolverines, tied for 2nd place in the Big Ten standings with Michigan State, go all-out today for their 5th conference victory in six games, as they face a potentially dangerous Indiana football team at Ann Arbor.

Even in the event of a Michigan victory, Michigan State can keep pace with the Wolverines by beating Minnesota at East Lansing. Both Michigan State and Michigan go into today's games with identical 4-1 records.

Michigan, however, has a chance to win the Big Ten title and with it the opportunity to represent the conference in the Rose Bowl by beating Ohio State Nov. 19 in its final game. Michigan State, which plays one less Big Ten game this year than the Wolverines, concludes its season against Minnesota.

Michigan was given a rigorous workout all week by coach Bennie Oosterbaan, following its surprise 25-6 defeat by Illinois last week.

Indiana has lost three Big Ten games but is not underrated by the Wolverines who recall that they were upset, 13-8, last year by the Hoosiers.

Michigan, however, has two of the best pass receiving ends in the nation in Ron Kramer and Tom Maentz, and two brilliant passers in quarterbacks Jim Van Pelt and Jim Maddock.



Pontiac Press Photo

WINNING DASH — Here's what proved to be the most important play in Friday night's finale for Pontiac High Chiefs at Wisner stadium. Freeman Watkins, lugging the ball, (22) above, was just about to hit the goal line in the 2nd period on a 10-yard dash. Other players (Flint Northern) are unidentified. Chiefs won a surprising upset, 20-19.

Chiefs Upset Vikings in 1st SVC Win

AP Mentions Kramer, Morrall on Honor List

OSU's Cassaday, Irish Jim Mense Also Given Consideration —

By TED SMITHS

NEW YORK (AP)—The Associated Press All-America football team will not be announced until Dec. 2 when reports from all regular season games will be in hand, but based on performances up to now, AP regional boards feel that following players are at least good bets to be on the first or second team:

Ron Beagle, Navy's great end.

Hopalong Cassady, the big ground gainer in Ohio State's high-powered offense, who also made the first team last year.

Bill Walker, Maryland end.

Bo Bolinger, guard on Oklahoma's top-ranked, undefeated team.

Bruce Bosley, tackle on the big West Virginia forward wall.

* * *

Earl Morrall, quarterback credited with lifting Michigan State out of the doldrums.

* * *

Scott Suber, guard for Mississippi State.

Jon Arnett, USC halfback.

Joe Childress, ace back on Auburn's amazing team.

Hardiman Cureton, UCLA guard.

Jim Swink, the top ground gainer in the southwest.

Jim Mense, center for Notre Dame and a suberb linebacker.

Two or even three more big games remain for most of the teams on which these men play and much can happen between now and the end of the season to change their status. But as matters now stand these 12 men form the solid nucleus of an All-America team.

* * *

Close behind them come such stalwarts as Bill Meigs, Harvard guard; Hugh Pitts, TCU center; Ron Kramer, Michigan end; John Witte, Oregon State tackle; Frank Tamburello, Maryland quarterback; Freddy Wyant, West Virginia quarterback; Paul Hornung, Notre Dame quarterback; and Tommy McDonald, Oklahoma halfback.

Costa Too Fast for Joey Lopes

NEW YORK (AP) — If Carmelo Costa wants to box Sandy Saddler for the featherweight title, Sandy will be glad to accommodate him.

* * *

Charlie Johnston, the champ's manager, saw Costa win a unanimous decision over Joey Lopes of Sacramento, Calif., last night at Madison Square Garden. Then he offered to let Saddler box not one but three leading challengers, one a month, until the division is cleaned up.

* * *

Lopes, the loser on 6-3-1 cards by all three officials, wasn't impressed by the slick Costa who had outpointed him March 18.

"Saddler will murder him," said Lopes. "He (Costa) doesn't belong in the same ring with the champ.

Nail Wins Remsen and $95,600 Purse

NEW YORK (AP)—Nail, a badly beaten 10th in the recent Garden State Stakes, was back in the 2-year-old championship picture today after winnig the $95,600 Remsen at Jamaica.

* * *

The lightly campaigned son of Nirgal, owned by Mrs. Anson Biglow, beat Elmendorf Farm's Prince John, winner of the $282,370 Garden State, by 2 lengths. The purse of $69,425 boosted his total earnings to $171,950, a big hunk of which came from winning the Belmont Futurity on Oct. 8.



Pontiac Press Photo

AUTOGRAPHS — Here's one chore every celebrity that comes to town has to do—sign autographs. And Glenn Cunningham, the former Kansas "U" mile star, making an appearance in Washington Junior High yesterday, was snapped acceding to such requests from the schoolboys, who swarmed around him.

Mikes Batter Oxford 11; Rams Drop Close Battle

St. Michael's Shamrocks wound up their 1955 football season on a note of triumph with a comeback victory at Oxford and St. Fred's Rams turned in one of their best performances of the year while bowing at Clarkston in their finale.

Mikes spoted Oxford 7-0 advantage, then rallied behind Dan Dropps to win going away, 26-7. Shamrocks' star halfback scored two touchdowns in the North Siders' 6th win in nine games.

Wildcats scored in the 1st quarter on a 19-yard push requiring five plays, Doug Chartrand going over from the four. Clyde Groves plunged for the extra point, but Oxford never saw pay-dirt again.

Mikes moved in the 2nd quarter when Dropps tallied to complete a 64-yard drive. Dropps converted from placement and the score was 7-7 at halftime.

St. Mike iced the contest with two 3rd-period touchdowns. Dropps galloped 55 yards for the 1st tally and passed to end Duane Priebe for the point. Moments later Jerry Keesling recovered a fumble on the Oxford 30 and the Mikes scored in four plays with Mike Lyons going over from the six.

Winners hung up their final TD in the 4th quarter on a 64-yard march which took 13 plays. Fullback Ron Elmy tallied.

A 45-yard touchdown sprint on an intercepted pass by Dave Swayne handed Clarkston's Wolves a hard-fought 12-7 victory over St. Frederick. Win enabled the Wolves to finish their season with a 7-2 record.

Clarkston marched 50 yards in the 1st quarter to take a 6-0 lead, right half Clyde Kizer plunging over from one yard out.

Gene Wright's Rams held a 7-6 halftime advantage. Dick Doyon set up the touchdown, which he also scored near the end of the 1st period, by dashing 45 yards on a fake punt to the Clarkston 25. Tom Derocher's pass found Doyon for a 25-yard touchdown. Doyon converted.

St. Fred and Clarkston then battled to a scoreless standstill for two periods. But midway in the last quarter Swayne snared Derocher's aerial and romped 45 yards for the winning touchdown.

CBS Faces Ban From NCAA on Proposed TV

KANSAS CITY (AP)—A legal hassle appears to be in prospect as a result of the CBS television network's announced intention of transmitting its telecast of today's Illinois-Wisconsin football game to Iowa in the face of a ban by the National Collegiate Athletic Assn.

The NCAA announced in Kansas City yesterday that the District Four telecast of the Big 10 game would not be released in Iowa because "the unauthorized telecast of the Iowa-Minnesota game last Saturday by station KRNT-TV of Des Moines, Iowa, violated the understandings in effect between the NCAA and the CBS television network," and because CBS had failed to give assurance against future violations.

Sugar Bowl Announces Loop Tourney Pairings

NEW ORLEANS (AP)—The Sugar Bowl today announced pairings for the first-round games in its annual basketball tournament here Dec. 29-30.

In the first game of the opening night doubleheader, the University of Utah will meet Marquette. The second game will match defending champion Notre Dame against Alabama.

Falcons Clip Jackets

Rochester senior left half Jack McDaniel ran his point total to 70 for the season at Avondale last night as the Falcons marched to a 27-14 win over the Yellowjackets.

McDaniel scored three times on runs of 65, 55 and 10 yards as both schools closed out their schedules.

Down Jap Stars, 10-0

TOKYO (AP)—Elston Howard walloped a first-inning bases-loaded home run into the left field seats today to lead the New York Yankees to a 10-0 win over Japan's

Parole Given to Giardello, Ex-Contender

Middleweight Boxer Free After Serving Time for Assault

PHILADELPHIA (AP)—Joey Giardello, 24-year-old one-time middleweight boxing contender, is free on parole today with the admonition from a judge to "Live down what has happened."

Giardello was released from prison yesterday after serving three months and three weeks on an assault charge. He was sentenced to 6 to 18 months for beating a South Philadelphia gasoline station attendant in a brawl in October, 1954.

MSU Must Win to Stay in Race

Tilt Against Gophers Today at East Lansing Ends Big 10 Year

EAST LANSING (AP) — Michigan State, staging a surprising comeback this year, closes out it's Big Ten football season today against Minnesota.

The Spartans have to win this one if they are to stay in position to back into the Rose Bowl.

The crowd and players will have an ear cocked for the score from Ann Arbor for MSU will be bowl-bound if Michigan loses either to Indiana or Ohio State.

State brings a 6-1 record into the game, the only defeat a close loss to bitter rival Michigan. Minnesota has won only two against five losses.

Spartans, now rated 3rd in the AP poll, are a three-touchdown favorite.

Quarterback Earl Morrall, who is being mentioned as an All-American candidate, will direct the MSU multiple offense.

South American Entry Winner at Laurel

LAUREL, Md. (INS) — South America took it away yesterday at the 4th annual running of the Washington, D. C., International at Laurel Park.

El Chama, a Venezuelan entry, defeated Predanse, of the same country, by a head and justified his owner's confidence in paying his way from Venesuela to compete in the classic.

Alfred G. Vanderbilt's Social Outcast, the favorite, was 3rd and Ireland's Panaslipper was 4th in the 13 horse field.

Solunar Table

For Sunday and Monday, best times for fishing and hunting in this area are listed in the table shown below. It is taken from John Alden Knight's solunar tables, and was prepared especially for this area.

SUNDAY			
A.M.		P.M.	
Minor	Major	Minor	Major
4:06	10:30	5:00	11:15
MONDAY			
A.M.		P.M.	
Minor	Major	Minor	Major
5:25	11:40	5:55	....

Get 3 TDs in First Half for 20-19 Victory

Early Start Puts PHS Out in Front; Staves Off Late Flint Drive

By BILL CORNWELL

Pontiac's Chiefs struck for three touchdowns in the 1st half, then staved off Flint Northern's desperate last-quarter rally to nose out the Vikings, 20-19, in Friday night's season finale at Wisner Stadium.

Victory over their long-time rival in a battle of the "also-rans" enabled Chiefs to escape the Saginaw Valley Conference cellar and push Northern into last place.

It was Pontiac's 1st Valley win and 3rd of the season in nine games. Last night's triumph also helped salve a disappointing season for Ed Graybiel and his charges.

Two speedsters, Charley Robinson and Freeman Watkins, gave Chiefs a 20-6 halftime lead. Robinson broke loose for two long scoring runs and Watkins tallied with intermission only 57 seconds away.

Pontiac started fast, scoring on its 2nd play. Northern fumbled on its 2nd play from scrimage with Ted Wiersema recovering for PHS on the Flint 32. After Bob Casteel lost 11 yards attempting to pass, Robinson raced 43 yards to score. Casteel booted the point.

Robinson's 2nd touchdown was even more sensational. Vikings punted and PHS took over on its own 16. On the 2nd play of the 2nd period Charley romped 75 yards for a TD. Casteel converted again and it was 14-0.

Andy McDonald's gridders posted their lone touchdown in the 1st half on a 69 yard, 12-play drive with Arden Relerford scoring on a 14-yard sprint.

Pontiac took the ensuing kickoff and rolled 61 yards in a dozen plays to tally its last touchdown, and the eventual deciding margin. Watkins went over on a 10-yard dash.

The Vikings marched 65 yards in nine tries in the 4th quarter to score their 2nd touchdown. Halfback John Sharp banged across frm the one.

Guard Tom Lambertson set up Northern's final marker by recovering a fumble on the PHS 37. The visitors scored in just three plays, Relerford going over from the five. Fullback Larry Arnold kicked the conversion.

An excellent halftime program was presented by Pontiac's combined junior high school marching bands. The 200 musicians saluted the rival schools and also sounded a Veterans Day theme. Another intermission feature was the introduction of the PHS cross-country team.

Pontiac	7	13	0	0	—20
Northern	0	6	0	13	—19

Touchdowns—Pontiac: Robinson 2, Watkins; Northern: Relerford 2, Sharp. Points after touchdowns — Pontiac: Casteel 2 (placekicks); Northern: Arnold (placekick).

WAMPUS LADIES					
	W	L		W	L
WKC, Inc.	22	13	Abst.-Title	18	18
Opg. Clnrs.	22	14	Pontiac Bty.	17	19
Holbrook's	20	16	Pont. Rec. 1	16	20
Drive-In	20	16	A & P	13	23
Louise Gift	19	17	Pont. Rec. 2	12	23

W. Mayo 218—585; Drive-In Cleaners 875—2582.

Center Line Grabs Jug

By GEORGE TRUMBULL JR.

A rampaging Center Line powerhouse strengthened its claim for top honors in state Class B ranks last night as it shellacked Inter-Lakes League champion Van Dyke, 44-13 as the curtain dropped on the 1955 county area gridiron campaign.

Junior halfback John Skirchak recorded five touchdowns to run his total to 20 for the season as the Bi-County champions closed out a perfect 9-0 season and snapped a Abe winning skein in the traditional battle for the Brown Jug.

Two of Skirchak's counters were on passes from Larry Bielat. Bielat made good on 12 out of 20 attempts last night to set a season's total of 79 completions out of 140 attempts.

In an afternoon encounter, Cranbrook closed out its most successfull season since 1939 but only after staving off a stubborn Fitzgerald eleven for a 12-7 victory.

Fitzgerald climaxed a 42 yard march in the 1st period to score on a 7 yard pass play from Norm Pruitt to Ron Dannis with Al VanOvermeer converting.

Cranbrook marched to both its rewards in the 3rd stanza with Bob Machus going 60 yards for the 1st and Pontiac's George Gary intercepting a Pruitt pass on the Fitzgerald 23 and going in for the score.

Holly needed but one TD to down Lake Orion 6-0 in a defensive battle last night at Holly. A 35 yard pass play in the 2nd period set up the winning marker when John Wheeler tossed to end Steve Miele in the end zone.

With six minutes remaining in a contest at Northville, Mustang Bud Bell went 75 yards on a Statue of Liberty play to give his team a hard-fought 14-12 squeaker over West Bloomfield. Gary Holman got the other TD.

Lakers made good in the 1st and 3rd quarters on touchdowns by George Law and a pass from Ralph Goodhower to George Ray.

Pete Carrizalas scored 3 times, Fred Fuhr twice and Don Hamilton once as Eastland pounded out an easy 39-6 triumph over Roseville. The loser's lone tally came on a 48 yard pass play, to Ron DeMeulenaere.

Maples Blast Bears 43-0 in Tuneup for Acorn Tilt

Birmingham's mighty Maples tuned up for their traditional Thanksgiving Day clash with Royal Oak by routing hapless Berkley, 43-0, at Birmingham High School Stadium Friday night. It was Birmingham's annual Dad's Day game.

Carl Lemle's EML champions reeled off six touchdowns and a safety to dispose of the Bears and preserve their unblemished record. Victory was Birmingham's 8th straight.

Tony Evangelista opened the scoring with a 70-yard dash on the 4th play from scrimmage.

Later in the 1st period quarterback Bill Swaney pitched a 49-yard touchdown pass to Jim Traa. Tackle George Huffman booted both extra points. Halfback Bill Wedge went six yards in the 2nd stanza to give the Maples a 20-0 half-time lead.

Star halfback John Appleford sparked 2nd-half play with two TD's. He tallied in the 3rd period on a 4-yard run and Huffman converted. Fullback Wayne Geggie got into the act in the 3rd by bucking over from the five after end Don Haugh recovered a fumble. Huffman again converted, making it 34-0.

Maples were credited with a safety in the 4th period when an errant pass from center went into the end zone where it was downed by Berkley for an automatic two points. Then Appleford tallied his 2nd TD with a 16-yard jaunt to complete the scoring. Bob Isbell kicked the point.

In two Eastern Michigan League windups Friday night, Ferndale held East Detroit to a 6-6 tie and Port Huron trimmed Hazel Park, 20-7. Royal Oak's Acorns trounced Highland Park in a Border Cities game, 45-12.

Titans Squeeze by Villanova, 6-0

DETROIT (INS) — A 22-yard pass, Jim Lobkovich to Billy Russell, scored the winning touchdown last night as Detroit's Titans edged out a 6-0 victory over Villanova's Wildcats before 14,350 fans in the Motor City.

Villanova was stopped twice in the 2nd quarter inside Detroit's five-yard lines as the Pennsylvania team tried to score.

Then Detroit passed for the winning touchdown in the 3rd period for the winning points. Russell, who caught the pass, is a nephew of the Los Angeles Rams star, Dan Towler.

Miami Dumps Bucknell for 4th Victory, 46-0

MIAMI (INS) — University of Miami won its 3rd straight victory and fourth win of the season last night by dumping Bucknell's football team, 46-0, before 30,240 fans in the Orange Bowl last night.

Miami backs Jack Losch and Terry Steward scored 90 and 76 yard touchdowns respectively. Losch's run was the longest ever made by a Miami player.

Quarterback Gene Reeves passed for three other Miami touchdowns.

HURON LADIES			
	Pts.		Pts.
Joe's Coney	25	Don Nicholle	17
White Bros.	24	Len's Serv.	16
Rip's	24	Cycle Prod.	15
Bowmaster	24	Country View	14
Luttman	22	Diekman's	14
Del's No. 1	20	K & W	11
Voydanoff	19	Puertas	7

J. Walenski 196 C. Olsen 468; White Bros. 811—2161.

How Top 10 Fared Among State Preps

Here is how the top ten teams in the Associated Press Class A high school football poll made out Friday night:

1. Bay City Central (lost to Flint Central, 13-12).
2. Ann Arbor (season finished).
3. Grand Rapids Catholic Central (plays Muskegon Catholic Central Saturday).
4. Battle Creek (lost to Kalamazoo, 15-7).
5. Birmingham (beat Berkley, 43-0).
6. Flint Central (beat Bay City Central, 13-12).
7. Muskegon Heights (beat Muskegon, 20-14).
8. Muskegon (lost to Muskegon Heights, 20-14).
9. Jackson (season finished).
10. Dearborn Fordson (beat Dearborn 21-0 Thursday).

Romeo Bulldogs Edge Utica Eleven, 13-9

Romeo scored twice in the 2nd period last night to edge Utica, 13-9, in the season finale for both schools.

Chester Markham ran 36 yards for a score and John Fowler 76 into pay-dirt for the winners, while Utica counted with a safety in the 3rd stanza and a TD in the 4th on a 25-yard pass from Dick Cole to Bruce Ross.

Crane Soccer Club Ends Year With Win

Cranbrook's soccer team closed out its 1955 campaign yesterday by blanking a Chatham Vocational school aggregation 2-0 on the Cranes' home field. The win brought the booter's record for the year to 5-3.

The goals were scored by Jim Maaf in the 3rd period and by John Himmeloch in the final stanza.

NHL STANDINGS						
	W	L	T	P	GF	GA
Montreal	7	3	5	19	40	26
New York	7	5	2	16	41	35
Chicago	5	6	5	15	37	44
Boston	5	4	4	14	27	25
Toronto	5	7	2	12	23	39
DETROIT	3	6	3	12	34	33

FRIDAY'S RESULTS
Chicago 2, Toronto 0.
TODAY'S GAMES
DETROIT at Montreal.
Boston at Toronto.
SUNDAY'S GAMES
DETROIT at Boston.
Toronto at New York.
Montreal at Chicago.

Abes Dominate All-League 11

The fact that the Van Dyke Abes walked away with the Inter-Lakes League crown this past season is readily seen in the 1955 edition of the I-L loop all-league team selected by the players of the six league schools.

The Abes placed five boys on the honor team, 2nd place Waterford 2, Walled Lake 2 and Southfield and Farmington one each. Berkley failed to show on the 1st team.

The chosen eleven are: ends, Jerry Kruskie of Waterford and Chuck Brown of Van Dyke; tackles, Bernard Miscevich of Southfield and Don Hughes of Van Dyke; guards, Al Nestor of Waterford and Dennis McBride of Farmington; center, Larry Bahor of Walled Lake; backs, John Walker of Walled Lake and Roy Abbott, Tom Thorpe and Ken Burchett all of Van Dyke.

Honorable mention went to: ends, Lamb (Southfield), Barnes (Walled Lake), Hess (Walled Lake); tackles, Anderson (Berkley), Sullivan (Van Dyke), Salsinger (Southfield), Evans (Waterford); guards, Tack (Van Dyke), Greames (Walled Lake); centers, Smith (Southfield), Kind (Waterford); backs, Bryce, Clark, Salithiel (Waterford), Woodworth (Walled Lake), Underwood (Van Dyke), Brewer and Manderichie (Southfield).

Pitt Hopes to Wreck W. Virginia's Skein

PITTSBURGH (AP) — Pitt, which spoiled West Virginia's bid for its first unbeaten season last year, hoped today to repeat the feat and knock the high-flying Mountaineers out of the running for a bowl bid.

A sellout crowd of 60,000 was expected for the 1:30 p.m. (EST) kickoff.

Football Results

FOOTBALL RESULTS
HIGH SCHOOL GAMES

Alpena 39, Hamtramck 26.
Ferndale 6, East Detroit 6.
Northville 14, W. Bloomfield 12.
River Rouge 14, Melvindale 6.
Royal Oak 45, Highland Park 12.
Trenton 6, Wyandotte 0.
Flint Cent. 13, Bay City Central 12.
Kalamazoo Central 15, Battle Creek 7.
Muskegon Heights 20, Muskegon 20.
Port Huron 20, Hazel Park 7.
Saginaw Arthur Hill 19, Saginaw Y. 7.
Midland 21, Catholic Central 18.

COLLEGE FOOTBALL

Carnegie Tech. 7, St. Vincent (Pa.) 7 (tie).
Miami (Fla.) 46, Bucknell 0.
Florida State 19, Furman 6.
Chattanooga 26, Parris Island Marines 13.
Detroit 6, Villanova 0.
Omaha 18, Idaho State 7.
Idaho 48, Brigham Young 0.
Western Colo. State 24, Colo. Mines 0.
Pepperdine 34, Arizona State (Flagstaff) 14.
Almeda Nas Hellcats 21, Treasure Island Pirates 12.
Fort Ord (Calif.) 40, Fort Bliss (Tex.) 26.
Camp Pendleton Marines 21, San Diego Nas 7.

Sooners Shun Bowl Thoughts

By THE ASSOCIATED PRESS

The mighty Oklahoma Sooners, boasting the longest current winning streak in college football, forgot about the Orange Bowl today to concentrate on winning their eighth consecutive Big 7 title.

The No. 1-ranked Sooners, who became assured of going to the Orange Bowl last week by whipping Missouri for their 26th straight victory, played Iowa State at Norman in one of the top games on the national program.

An Oklahoma victory, coupled with a Nebraska defeat by Colorado, will give the Sooners the conference title.

Maryland, the No. 2 team behind Oklahoma in The Associated Press football poll, had a date with Clemson, and a victory would assure the Terps of at least a tie for the Atlantic Coast Conference championship. The ACC, like the Big 7, has a contract with the Orange Bowl.

* * *

However, the league representative is determined by a vote, so the winner doesn't necessarily have to make the trip to Miami.

The other bowl promoters kept anxious eyes on the results of major games.

* * *

The Rose Bowl, for example, could be half filled if Michigan State got past Minnesota and Indiana upset Michigan. This would automatically send the Spartans westward with a 5-1 league record. The best the Wolverines could do then would be 5-2, even if they beat Ohio State next week. If Michigan wound up with a victory over Indiana, then went on to lick the Buckeyes, it would be in.

* * *

UCLA, the favorite to clinch the Pacific Coast Conference Rose Bowl assignment, had a date with so-so Washington.

After today, each has two games to play. Even if UCLA loses one along the way, the Bruins will get the nod because they beat Oregon State.

* * *

The Cotton Bowl could wind up with the victor of the Texas-Texas Christian game in Austin. With Texas A&M, the Southwest Conference leader on probation and not permitted to play in post-season games, the second-place club in the league will act as home team in the Cotton Bowl should the Aggies win it.

That makes the battle between TCU and Texas a pivotal one because second place was at stake.

Two other bowl-conscious teams — West Virginia and Auburn — faced rugged tests.

West Virginia, openly hoping for a Sugar Bowl bid, had a date with Pitt, a rugged customer.

Auburn, which would settle for a Cotton or Sugar Bowl berth, played Georgia in one of Dixie's oldest rivalries.

Yale was out to clinch the Ivy League title against Princeton, while Army and Navy hoped to rebound from losses of a week ago.

Notre Dame, getting bigger with each passing week, paid a call on North Carolina, Georgia Tech, stunned for the second time this season last week, figured to fatten up at the expense of Alabama.

Teacher Finds Stolen Earrings on Student

NEW YORK (AP)—Mrs. Julie Hale, a Bronx school teacher, looked startled when 14-year-old Lydia Morales appeared in her classroom wearing handsome diamond earrings.

Mrs. Hale's home had been robbed last month of $800 in jewelry including a $300 pair of earrings.

On closer inspection Lydia's earrings turned out to belong to the teacher.

In Bronx magistrate's court yesterday, Lydia's mother, Mrs. Bertha Morales, was held in $2,000 on a charge of criminally receiving stolen property.

Mrs. Morales said she bought the earrings for $20 from a man she did not know, and gave them to the girl to wear to school.

Boston is as far south of the British Isles as Rome.

Winds Blow Himalaya Climber to His Death

KATMANDU, Nepal (AP) — High winds blew Swiss climber Eric Gauchal to his death from a Himalayan peak, members of his party reported on arrival here yesterday.

They said the rope anchoring Gauchal to the others failed to hold on a descent.

The party leader, Raymond Lambert, said they buried Gauchal the day he died, Oct. 28, at 20,800-foot altitude.

War Vet Dies Marching After He Sounded Taps

CANTON, Ohio (AP)—A 65-year-old World War I veteran played taps in a veterans' day ceremony. A few hours later he dropped dead marching in a parade.

The coroner's office said Marcus E. Gilmore had been stricken by a heart attack.

Jolt Ejects Motorist, Then Car Rams Train

DALLAS (AP) — A driverless 1949 sedan yesterday tackled a freight train headon and suffered a one-punch knockout.

A. J. Seeton, 30, was thrown to the street when his car collided with another vehicle as he drove to work.

He sat on the pavement and watched his car make a right hand turn, speed toward the railroad tracks, and then ride the rails straight into the oncoming freight train.

The only injuries were to the car which was demolished.

"I saw the car coming flying back toward me in little pieces," Seeton said.

High-gloss, durable enamels, suitable for both inside and outside use, are made by using mixtures of heat-treated linseed oil and elastic copal varnishes.

BOARDING HOUSE



OUT OUR WAY



DIXIE DUGAN

By McEvoy and Strieber



DO IT YOURSELF by Crockett

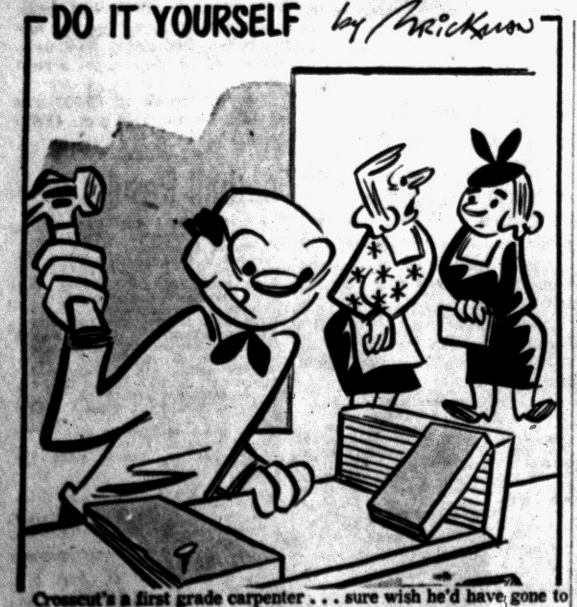

Crosscut's a first grade carpenter . . . sure wish he'd have gone to second grade—



"I hate myself when I think of all the money I swallowed as a kid!"

NICK HALIDAY

By Keats Petree



ALLEY OOP

by T. V. Hamlin



NANCY

By Ernie Bushmiller

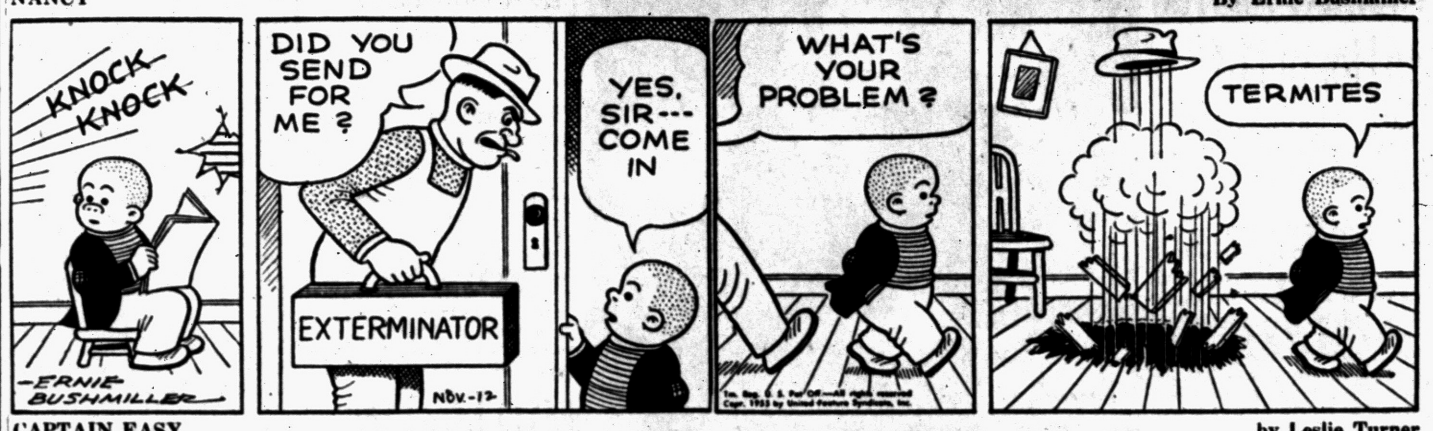

CAPTAIN EASY

by Leslie Turner



BOOTS AND HER BUDDIES

by Edgar Martin

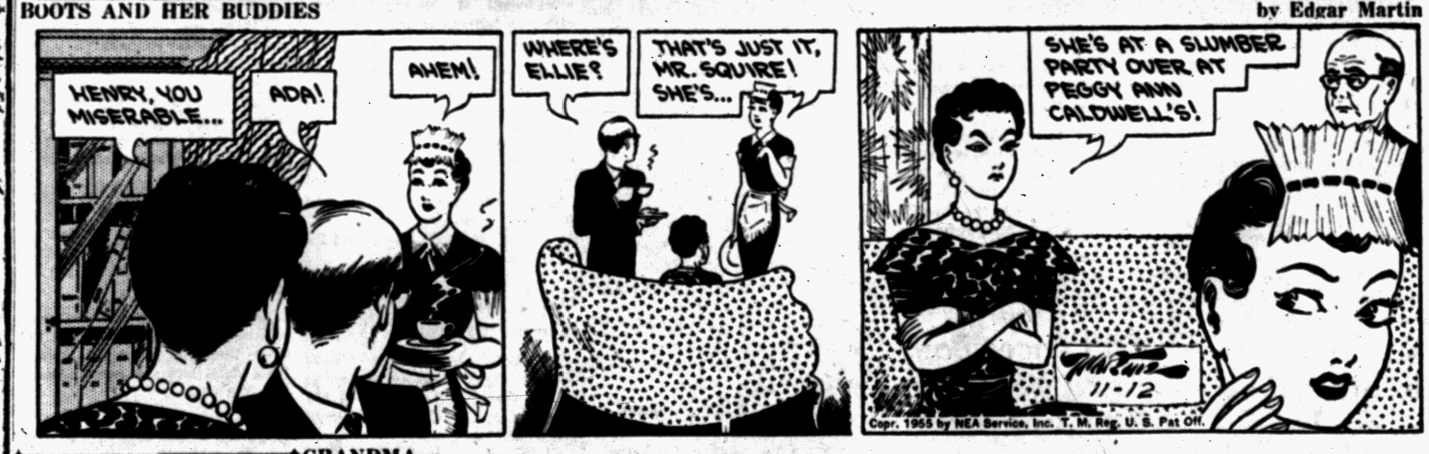

GRANDMA



HALF ACRE CASTLE

John Morris



DONALD DUCK

By Walt Disney



Car Firms Set Record Output Pace

Saginaw GMC Division to Erect New Factory

SAGINAW (UP) — Steering Gear Division of General Motors, Saginaw's second largest industrial employer, will begin construction of a multimillion dollar fourth plant next month.

William H. Doerfner, general manager of Steering Gear, announced the project today and said he expects the plant to be completed by September of 1956.

The new plant will have an initial working force of 500 which eventually will be increased to 800. Steering Gear now employes 5,000 workers in Saginaw.

STATE OF MICHIGAN—In the Probate Court for the County of Oakland, Juvenile Division.

In the matter of the petition concerning Brian Marchewka, minor. Cause No. 13814.

To Marie Marchewka, mother of said child.

Petition having been filed in this Court alleging that the present whereabouts of the mother of the said minor child is unknown and the said child has violated a law of the State and that said child should be placed under the jurisdiction of this Court.

In the name of the people of the State of Michigan, you are hereby notified that the hearing on said petition will be held at Juvenile Court, Oakland County Service Center Court House Annex, 1260 West Blvd., in the City of Pontiac in said County, on the 22nd day of November A.D. 1955, at nine o'clock in the forenoon, and you are hereby commanded to appear personally at said hearing.

It being impractical to make personal service hereof, this summons and notice shall be served by publication of a copy one week previous to said hearing in the Pontiac Press a newspaper printed and circulated in said County.

Witness, the Honorable Arthur E. Moore, Judge of said Court, in the City of Pontiac in said County, this 10th day of November A.D. 1955.

Seal ARTHUR E. MOORE,
A true copy Judge of Probate.
GEORGIENA R. MURTHA,
Probate Register, Juvenile Division.
Nov. 12, 1955

STATE OF MICHIGAN—In the Probate Court for the County of Oakland, Juvenile Division.

In the matter of the petition concerning Richard A. McCauley, minor. Cause No. 14183.

To Thomas McCauley, father of said child.

Petition having been filed in this Court alleging that the present whereabouts of the father of the said minor child is unknown and the said child has violated a law of the State and that said child should be placed under the jurisdiction of this Court.

In the name of the people of the State of Michigan, you are hereby notified that the hearing on said petition will be held at Juvenile Court, Oakland County Service Center Court House Annex, 1260 West Blvd., in the City of Pontiac in said County, on the 29th day of November A.D. 1955, at nine o'clock in the forenoon, and you are hereby commanded to appear personally at said hearing.

It being impractical to make personal service hereof, this summons and notice shall be served by publication of a copy one week previous to said hearing in the Pontiac Press a newspaper printed and circulated in said County.

Witness, the Honorable Arthur E. Moore, Judge of said Court, in the City of Pontiac in said County, this 10th day of November A.D. 1955.

Seal ARTHUR E. MOORE,
A true copy Judge of Probate.
GEORGIENA R. MURTHA,
Probate Register, Juvenile Division.
Nov. 12, 1955

ADVERTISEMENT FOR BIDS

For the purchase of one (1) Utility Truck.

Sealed proposals will be received at the office of the Township Clerk, Waterford Township, Township Hall, 4995 West Huron Street, Pontiac, Michigan, Oakland County, Michigan until 8:00 p.m., November 28, 1955 at which time the bids will be publicly opened and read and the different items noted.

One (1) Truck 1½ ton or equal chassis, with Cab and two (2) to three (3) yard Dump Box.

Year: 1955 or 1956.
Cab to axle, 60.5"
Wheelbase, 154"
Engine: 6 cyl. or 8 cyl. optional
Generator, 40 amp. low cut in
Transmission, 4 speed
Frame, Standard
Front Springs, Standard
Rear Springs, Standard with auxiliary
Brakes, Vacuum booster
Front Axle, 4,000 lbs.
Rear Axle, 11,000 lbs.
Wheels, Single front, dual rear
Tires, 8x22.5 8 ply or 750x20 8 ply
Fuel Tank, Standard
Directional Lights, front and rear
Heater and defroster, both
Mirrors, Two extension arm mirrors
Windshield wipers, dual with washers
Wind flaps, rear
Paint, green
Michigan Title, furnished by seller
License fees, and sales tax exempt.

The right is reserved by the Township to reject any or all bids and to waive irregularities in any bid in the interest of the Township.

LOUIS O. BARRY,
Nov. 5, 12, 1955

Life of Virginia's Associate Manager of the Month

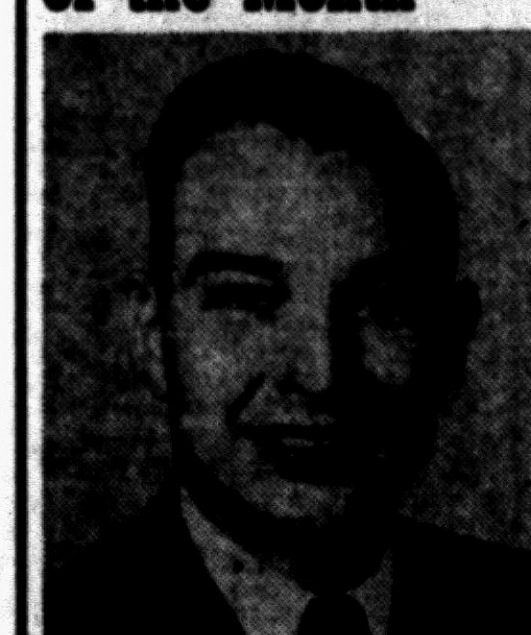

MAX E. WILSON

Mr. Max E. Wilson has been named Associate Manager of the Month as announced today by Louis Pohl, District Manager of the Pontiac office.

Mr. Wilson is active in all phases of the insurance field which shows why he is a leader constantly. He is a Past President of the Pontiac Life Underwriters Association, and has completed the complete Life Underwriters Training Course and now ranks fifth in his own Company.

Mr. Wilson though, says his record is made by the superior service his staff gives to the policyholders:

Robert Vance
Gid Dixon
Jay Williams
William Graves
John Hendry
Tom Brimhall
Ted Kentros

Through one of the nation's oldest and largest life insurance companies, the Life of Virginia, he advises and assists individuals and families in their plans for financial security.

THE LIFE Insurance Company OF VIRGINIA

1060 W. Huron. FE 2-0219



Distributed by King Features Syndicate.

Education Week Ending With Praise by Whitmer

With American Education Week in its final day, Dr. Dana P. Whitmer, local superintendent of schools, praised Pontiac residents for their "warm response" to the many school programs and commended teachers and PTA leaders on "a job well done."

"I have gone into a number of schools this week, and everywhere found people enjoying the programs and leaving with an increased understanding of children and their educational needs," he said.

Whitmer spoke enthusiastically of the Pontiac White House Conference on Education — focal point of the week—which Tuesday attracted more than 500 parents and educators for conferences and group discussions on a number of phases of the community's educational problem.

"At the conference, parents, educators and experts in the different fields consulted, all seeking practical solutions to school problems," Whitmer said. "Such consultations canot help but result n better schools for our children."

"When the written reports coming out of the conference reaches the school board, we intend to go over them very carefully for guidance in our own planning."

Whitmer added a special word of praise for members of the Pontia Council of PTAs, sponsors of the conference which was the first of its kind in the city.

"I know both the PTA Council leaders and many teachers worked very hard to make the conference and the week's programs the success they proved to be," he concluded. "I am sure all would agree with me that the results justified their efforts."

Week's Car, Truck Volume at 208,633

DETROIT (AP)—Ward's Automotive Reports said yesterday that 208,633 cars and trucks will be produced in the United States this week for the second highest total in history.

The agency counted 181,230 cars and 27,403 trucks in its estimate. The total compares with the record 216,629 logged last April 25-30. Last week U. S. plants built 167,278 cars and 26,283 trucks. In the comparable 1954 week 116,737 cars and 21,496 trucks were built.

Ward's said that of this week's car output, GM will account for 50.3 per cent; Ford Motor Co. 28.2 per cent; Chrysler 18.1 per cent and remaining producers 3.4 per cent.

The agency said the seven millionth car to be built in the United States this year will be assembled next week.

Canadian production this week is placed at 6,005 cars and 801 trucks. Last week 5,722 cars and 667 trucks were built in Dominion plants. In the comparable 1954 week 2,687 cars and 686 trucks were built.

STATE OF MICHIGAN—In the Probate Court for the County of Oakland, Juvenile Division.

In the matter of the petition concerning Barbara and Peggy Price, minors. Cause No. 14032.

To Thomas Price and Irene Price, parents of said children.

Petition having been filed in this Court alleging that the present whereabouts of the parents of the said minor children are unknown and the said children are dependent upon the public for support and that said children should be placed under the jurisdiction of this Court.

In the name of the people of the State of Michigan, you are hereby notified that the hearing on said petition will be held at Juvenile Court, Oakland County Service Center Court House Annex, 1260 West Blvd., in the City of Pontiac in said County, on the 6th day of December A.D., 1955, at nine o'clock in the forenoon, and you are hereby commanded to appear personally at said hearing.

It being impractical to make personal service hereof, this summons and notice shall be served by publication of a copy one week previous to said hearing in the Pontiac Press a newspaper printed and circulated in said County.

Witness, the Honorable Arthur E. Moore, Judge of said Court, in the City of Pontiac in said County, this 10th day of November A.D. 1955.

Seal ARTHUR E. MOORE,
A true copy Judge of Probate.
GEORGIENA R. MURTHA,
Probate Register, Juvenile Division.
Nov. 12, 1955

Business Notes

The promotion og Grant McDonald, of 3975 Clintonvill Rd., to the position of manufacturing manager of the Spuare D Co's Distribution Equipment Division has been announced by officials of the Detroit firm.



McDONALD

Formerly plant supe rintendent, McDonald will direct manufactur - ing operations in the Detroit and Peru, Ind., plants, and in the Royal Oak factory currently being constructed.

McDonald joined Square D as a plant truck 26 years ago, and has since held various production and administrative assignments.

The appointment of Frederick A. Wunderlich to the position of general operating manager of Chrysler Division Manufacturing has been announced by A. M. Fleming, vice president in charge of manufacturing.

Presently in his 35th year in the industry, he was a member of the division's staff when it produced its first automobile in 1924. He had previously been associated with Maxwell-Chalmers.

Prior to his recent appointment, he served as chief staff assistant to the vice president in charge of manufacturing. He had previously been general works manaer.

The promotion of John B. Naughton to the post of assistant sales manager of the Dodge Division, Chrysler Corp., has been announced by company officials.

Formerly a member of the general sales manager's staff, he joined the division in May after leaving an executive position with a Philadelphia automotive firm. He is a resident of Grosse Pointe Farms, Detroit.

Edwin E. Baker has been appointed sales representative for the Flint area of the Zonolite Co. of Chicago, company officials announced yesterday.

The Flint resident formerly was associated with the Coca-Cola Bottling Co. as a salesman.

Former Mayor Dies

CADILLAC (AP) — Jesse A. Garn, former mayor of nearby Manton, died Thursday en route to Traverse City with a friend. Garn, 71, was mayor of Manton from 1947 to 1950.

News in Brief

Richard Wilson, 53, of 421 Raeburn St., pleaded guilty yesterday to a charge of reckless driving. Municipal Judge Maurice E. Finnegan sent Wilson to jail when he failed to pay a $20 fine.

Charged with illegal possession of gambling parapheralia, William Dean, 46, of 172 Wessen St., pleaded guilty yesterday. He was fined $5 by Municipal Judge Maurice E. Finnegan.

Someone stole a purse from her unlocked home Thursday night, Norma Chapman, 41 S. Paddock St., told police. She said there was $9 in it.

Felix Ballard, 2534 Sylvan Shore Dr., reported that four whell discs were stolen while his car was in a parking lot on Orchard Lake Road.

Someone stole two hubcaps from her car early Friday morning, while it was parked at her home, 30¼ Stout St., Helen Tchivers told police.

If your friend's in jail and needs bail, Ph. FE 5-9424 or MA 5-4031. —Adv.

Hayride Parties. Food furnished. FE. 2-3231. —Adv.

MARKETS

DETROIT PRODUCE

DETROIT, Nov. 12 (AP)—The following prices cover sales of locally grown produce of No 1, and fancy grades only, brought to the farmers' markets by growers and sold by them in wholesale package lots. Prices Friday were:

Fruits—Apples, Delicious, fancy, 5.00 bu; No 1, 3.50-4.00 bu; apples, Greenings, fancy, 3.25 bu; No 1, 2.50-3.00 bu; apples, Jonathan, fancy, 3.50 bu; No 1, 2.50-3.00 bu; apples, MacIntosh, fancy, 3.25 bu; No 1, 2.50-3.00 bu; apples, Northern Spy, fancy, 4.00 bu; No 1, 3.00-3.50 bu; apples, Wolf River, fancy, 3.00 bu; No 1, 2.25-2.75 bu; apples, Wagener, No 1, 3.00-3.50 bu. Cider, No 1, 2.00-2.50 4-gal case. Pears, Bartlett, No 1, 3.50-4.00 bu; pears, Bosc, fancy, 4.00 bu; No 1, 3.00-3.50 bu; pears, Keifer, fancy, 3.00 bu; No 1, 2.00-2.50 bu.

Vegetables, misc.—Beets, No 1, 90-1.25 doz bchs; beets, topped, No 1, 1.00-1.50 bu. Broccoli, fancy, 2.50 ½ bu; No 1, 1.50-2.00 ½ bu. Cabbage, No 1, 1.25-1.75 bu; cabbage, curly, No 1, 1.25-1.75 bu; cabbage, red, No 1, 1.25-1.75 bu; cabbage, sprouts, No 1, 1.00-1.50 bu. Carrots, No 1, 80-1.00 doz bchs; carrots, topped, No 1, 1.50-2.00 bu. Cauliflower, No 1, 1.50-1.75 doz bchs. Eggplant, No 1, 1.00-1.50 bu. Fennel, No 1, 1.25-1.50 doz bchs. Horseradish, No 1, 4.50-5.00 pk bskt. Kohlrabi, No 1, 1.00-1.50 doz bchs. Leeks, No 1, 1.00-1.50 doz bchs. Onions, dry, fancy, 1.90 50-lb bag; No 1, 1.65-1.75 50-lb bag; onions, green, No 1, 85-1.00 doz bchs. Parsley, curly, No 1, 75-90 doz bchs. Parsley root, No 1, 80-1.00 doz bchs. Parsnips, No 1, 1.50-2.00 ½ bu. Peppers, Cayenne, No 1, 75-1.25 pk bskt; peppers, green, sweet, No 1, 1.50-2.00 bu. Potatoes, fancy, 1.45 50-lb bag; No 1, 1.20-1.30 50-lb bag. Pumpkins, No 1, 1.00-1.25 bu. Radishes, black, No 1, 1.50-2.00 bu; radishes, hothouse, No 1, 1.50 doz bchs; radishes, red, fancy, 1.00 doz bchs; No 1, 75-85 doz bchs. Squash, Acorn, No 1, 1.00-1.25 bu; squash, Butternut, No 1, 1.00-1.25 bu; squash, Delicious, No 1, 1.00-1.50 bu; squash, Hubbard, No 1, 1.00-1.50 bu. Tomatoes, hothouse, No 1, 2.00-2.50 8-lb bskt; tomatoes, outdoor, No 1, 1.00-1.50 pk bskt. Turnip, No 1, 75-1.25 doz bchs; turnip, topped, No 1, 1.50-2.00 bu.

Greens—Cabbage, No 1, 1.00-1.50 bu. Collard, No 1, 1.00-1.50 bu. Kale, No 1, 1.00-1.25 bu. Mustard, No 1, 1.25-1.75 bu. Sorrel, No 1, 1.00-1.25 bu. Spinach, No 1, 1.25-1.75 bu. Swiss Chard, No 1, 1.00-1.25 bu. Turnip, No 1, 1.25-1.75 bu.

Lettuce and Salad Greens—Celery cabbage, No 1, 1.25-1.75 bu. Endive, No 1, 1.25-1.75 bu; endive, bleached, No 1, 2.25-2.75 bu. Escarole, No 1, 1.25-1.75 bu; escarole, bleached, No 1, 2.25-2.75 bu. Lettuce, Bibb, No 1, 1.50-1.75 pk bskt; lettuce, Butter, No 1, 2.50-3.00 bu; lettuce, head, No 1, 2.50-3.00 3-doz crate; lettuce, head, No 1, 1.50-2.00 bu; lettuce, leaf, No 1, 75-1.00 bu. Romaine, No 1, 1.25-1.75 bu.

Inmates Get Vacations

BELFAST (AP) — Long term prisoners in Belfast jail—excepting murderers—are going to get summer vacations for morale improvement. For five years the prisoners have been paroled for Christmas at home and all have reported back to the jail, so authorities have decided to try a one-week vacation for most felons serving more than three years.

November Total to Hit 750,000

Sales Race Expected to Boost Production to 8 Million Units

By DAVID J. WILKIE
AP Automotive Editor

DETROIT (AP) — The nation's auto makers have increased their production schedules for November to more than 750,000 units; they will try for as many or more assemblies in December.

The scheduling is the highest ever set for the closing months of the year. If the projected volume is reached, 1955 car output will come to eight million units.

The 1½ million cars projected for November-December assembly will be exclusively 1956 models. All the major producers will operate their plants overtime to maintain high level output.

The fact all manufacturers in 1956 model production gives reasonable assurance the year's production total will fall little, if any, short of the eight million goal.

Every maker is trying for a larger slice of the market. The effort requires high volume output and additional pressure at the retailing level.

Preliminary surveys indicate that in many instances the higher prices announced by the manufacturers are being sought from the new car buyers.

The higher prices suggested by the manufacturers show increases of from $10.90 to $550 over the 1955 tags. There had been some speculation the competitive battle, with its consequent high production and essential high sales volume, would result in continuing high discounts by the retailers.

SOME SPECULATION

Some industry analysts say the larger discounts are being confined at present to the 1955 model cars some dealers still have on hand. Others speculate that it's too early in the new model season to expect sharp price discounts.

Certain it is, however, that the assembly plants once again are roaring along at near the year's top levels. It is just as certain, too, that the high production pace will be carried over well into the 1956 calendar year.

It would not be accurate to say all industry sources see 1956 output as matching that of the present year. Every car maker's sales manager has said he will increase his customer total next year and that a greater volume of output will be required.

Some of this undoubtedly must be charged off to enthusiasm. But many production forecasters fell far short on their 1955 appraisal. Now they are reluctant to say flatly whether next year's total will or will not equal that of the present year.

Right now, fairly authoritative estimates put the 1955 sales total at around 7,600,000 passenger cars. Most car retailers made less per unit on this unprecedented volume. To cope with the tremendous outpouring of the assembly plants, most retailers had to increase their unit sales.

MUST MAINTAIN PACE

They will have to do it again through most of 1956 to keep in the running.

From the manufacturers' standpoint, 1955 probably will be most profitable in their peacetime history. General Motors' preliminary financial reports indicate the year's earnings will top one billion dollars; Ford has said 1955 will show greater profits than any other year in its history; Chrysler's figures for this year's first nine months showed net of more than 70 million dollars compared with slightly less than 3¾ million dollars in the same 1954 period.

Two Crash Victims in Pontiac Hospital

Two persons, injured in automobile accidents last night, are in Pontiac General Hospital today.

Suffering a fractured skull, Mrs. Alice J. Anderson, 29, of 1458 Opdyke Rd., is in fair condition, a hospital authority said.

She was hurt when the car driven by her husband, Leslie Anderson, was in a collision at Mount Clemens and Opdyke Rds.

The other driver, Bessie L. Frisch, of Waterford Township, was uninured, Sheriff's Deputies said.

Being treated for a possible concussion, John J. Ferzacca, 21, of Detroit, is also reported in fair condition.

Ferzacca was injured when his car went off the road at Auburn and Adams Rds. He told deputies he swerved to avoid a stopping car.

American farms suffer about $10 million loss from lightning every year.

Death Notices

ACKERMAN, NOV. 10, 1955, PAMela Sue, 612 Buenavista, Lake Orion, age 4; beloved daughter of Robert H. and Beverly Ackerman; dear sister of Michael Robert and Craig Liegh Ackerman. Funeral service will be held Sunday, Nov. 13, at 3.30 p.m. from the Flumerfelt Funeral Home with Dr. Mont C. Oliver officiating. Interment in East Lawn Cemetery. Pamela Sue will lie in state at the Flumerfelt Funeral Home. Oxford, Michigan.

MATHER, NOV. 11, 1955, WALTER Andrew, 2916 Dearborn, Avon Twp., age 65; beloved husband of Wreatha Mather; dear father of Harold, Janet and Kenneth Mather, Mrs. Mary Jane Spry, Mrs. Delores Powell; dear brother of Mrs. Mary McCormick, Mrs. Jane LaForge, Herbert Mather and Raymond Mather. Funeral service will be held Monday, Nov. 14, at 2 p.m. from the Hill-Gazette Post, American Legion with Rev. J. Harvey McCann officiating. Interment in White Chapel Cemetery. Graveside service under the auspices of Hill-Gazette Post No. 143. Mr. Mather will lie in state at the Dudley H. Moore Funeral Home, until noon Monday.

PALMER, NOV. 11, 1955, E. STANley, 146 Cadillac, age 46; beloved husband of Mildred J. Palmer; dear father of Edwina Mae, and Eric John Palmer; dear brother of Miss Esther Palmer, Evald and Earl Palmer. Funeral service will be held Monday, Nov. 14, at 2 p.m. from the St. John's Lutheran Church with Rev. Carl W. Nelson officiating. Interment in Perry Mt. Park Cemetery. Mr. Palmer will lie in state at the Donelson - Johns Funeral Home until noon Monday he will then be taken to the church, he may be seen at the funeral home after 7 p.m. Saturday. In lieu of flowers make contributions for the memorial fund at St. John's Lutheran Church.

PERRIS, NOV. 11, 1955, HARRY George, 219 Raeburn, age 66; beloved husband of Mrs. Alma M. Dorothy Duguette; dear brother of Emanuel George Perris. Funeral service will be held Monday, Nov. 14, at 2 p.m. from the St. George Hellenic Orthodox Church with Rev. Soterios Gouvellis officiating. Interment in Oak Hill Cemetery. Mr. Perris will lie in state at the Kirkby Funeral Home.

Card of Thanks 1

WE WISH TO EXTEND OUR heartfelt thanks and appreciation for the acts of kindness, messages of sympathy and beautiful floral offerings received from our kind friends and neighbors during our recent bereavement in the loss of our beloved mother, Mrs. Bessie Briggs. We especially thank the Rev R. C Johnson, Pursley Funeral Home, Nurses of second floor St. Joseph Hospital, Girl Scout Troop 100 Blanche, Franklyn, and Gertrude

THE FAMILY OF WILLIAM C. Cary wishes to thank all their friends and neighbors for the beautiful floral arrangements and many sympathy cards sent during our recent bereavement. Also special thanks to Rev. C. F. Oliver of the Walled Lake Methodist Church and the Donelson-Johns Funeral Home for their many kindnesses. Mrs. W. C. Carey, Mr. and Mrs. Fred Freebury.

MR HORACE WARING WISHES to thank Fisher Body maintenance dept. Fisher Local 596, Plant No. 7 die room of Pontiac Motors and Dept. 975, Oxbow Post 4156, V F W Universal Seal, Office Company and girls CIO 733 Kerrick Kafe employes, Roslyn and McCormick St. and Local Neighbors, Eastern Star Chapter 228, Dames of Malta 184 and Protectors, Knights of Malta, Albright class of Baldwin EUB and Church, West Decator Methodist Church of Pomsylvia, Rev. Ryan J., Rev. Everette, for the kindness shown during my recent bereavement

In Memoriam 2

IN MEMORY OF THOMAS H. Stapleton who passed away five years ago on Nov. 12, 1950. Gone but not forgotten and sadly missed by his wife and family.

IN LOVING MEMORY OF EDward M. Dixon who passed away Nov. 13, 1954. The world may change from year to year. And friends from day to day. But never will the one we love from memory pass away. Sadly missed by wife and family.

IN LOVING MEMORY OF JOHN Wesley Roat, who passed away on Nov. 12th, 1953. Sadly missed by his wife and family, Mrs. Hattie Roat and Mr. and Mrs. R. G. Roat and family.

Flowers 3

DUNSTAN'S FLOWERS
3484 W. Huron St. FE 2-8301

Funeral Directors 4

AIR AMBULANCE GROUND
Pursley Funeral Home. FE 4-1211

COATS FUNERAL HOME
Complete facilities. OR 3-7757
Drayton Plains — Waterford Twp.

DIGNIFIED SERVICES
Kirkby Funeral Home FE 4-1882

Donelson-Johns
FUNERAL HOME
"DESIGNED FOR FUNERALS"

SPARKS-GRIFFIN CHAPEL
Thoughtful Service. FE 2-5841

Voorhees-Siple
FUNERAL HOME
Ambulance Service, Plane or Motor
FE 2-8378

The Pontiac Press
FOR WANT ADS
DIAL FE 2-8181

From 8 a.m. to 5 p.m.

All errors should be reported immediately. The Press assumes no responsibility for errors other than to cancel the charges for that portion of the first insertion of the advertisement which has been rendered valueless through the error. When cancellations are made be sure to get your "kill number." No adjustments will be given without it.

Closing time for advertisements containing type sizes larger than regular agate type is 12 o'clock noon the day previous to publication.

Transient Want Ads may be cancelled up to 9:30 a.m. the day of publication after the first insertion.

CASH WANT AD RATES

Lines	1-Day	3 Days	6 Days
2	$1.50	$1.86	$2.76
3	1.50	2.70	3.96
4	1.80	3.48	5.04
5	2.25	4.05	6.00
6	2.70	4.86	7.20
7	3.15	5.67	8.40
8	3.60	6.48	9.60
9	4.05	7.29	10.80

BOX REPLIES

At 10 a.m. Today There were replies at the Press office in the following boxes:

3, 6, 8, 9, 11, 12, 16, 17, 18, 21, 22, 23, 25, 27, 28, 29, 44, 60, 62, 66, 68, 71, 74, 77, 78, 80, 90, 97, 100, 104, 106, 107, 110, 115, 117, 118.

NEED A FINANCE-FIXER? Order Classified ads to sell, rent, find a good job. FE 2-8181 is the Want Ad number!

Monuments 4A

BUY DIRECT AND SAVE
Pontiac Granite & Marble Co.
Robert J. & George E. Slonaker
269 Oakland Ave. FE 2-4800

Cemetery Lots 5

2 crypts in Perry Mount mausoleum, Perry Mount Cemetery. Evenings FE 2-4095.

WHITE CHAPEL — BEST LOCAtions. Two graves. Real bargains. LI 2-2167.

Help Wanted Male 6

A-1 WOOL PRESSER. APPLY Walled Lake Cleaners, Walled Lake, MA 4-2141.

ABUNDAVITA NEEDS MORE sales help. Full or part time. FE 5-1131 10 a. m. to 1 p. m. only.

ASSISTANT MANAGER FOR THE Parking business, age 21 to 35, Starting salary 420 per year with opportunity for increases to $6500 per year Character and employment reference required. Apply 59 Wayne St If you're seeking permanent employment

ACCOUNT ADJUSTER
Excellent oportunity for advancement with a national automobile finance company. Prefer a man around 25 years of age. Must be a high school graduate. Good starting salary (With company car). A liberal plan of company benefits. See Mr. Cook, Associates Loan Co, 125 N Saginaw St., Pontiac, Mich.

ARC WELDERS, EXPERIENCED, Paid blue cross and life insurance. McDaniel Tank Mfg. Co. 714 N. Saginaw, Holly, Mich.

AUTO SALESMAN
Opportunity to make real money by selling the fast moving Mercury and Lincoln. Don't be content without getting our excellent pay plan. There is a real future for you here. See Mr. Hawkins.

CENTRAL
LINCOLN-MERCURY, INC.
40 W. Pike St.

AUTO PAINTER, EXPERIENCED only. Pleanty of work. Pontiac Auto Body Service. Cor. Saginaw & South Blvd. FE 4-9567.

Brake Man
Wanted at once an experienced brake and front end man. Excellent base salary plus bonus. Complete company benefits including insurance, hospitalization, and 2 weeks vacation with pay. Apply in person to Mr. Simons, Firestone Store. 146 W. Huron.

BOY, 18, WANTS TO DRIVE CARS to different states. FE 4-4617.

BELLBOY
18 YRS. OR OLDER
HOURS 4 TO 8 P.M.
APPLY IN PERSON
WALDRON HOTEL

BRICK CREWS. SEE BULLARD or Jack Strong, Hartman-Tyner project on Williams Lake Rd.

BLOCK CREWS. SEE BULLARD or Mary at the Eldorado model on Waldron Rd. Footings are in.

CAB DRIVERS, STEADY AND part time. Apply 438 Orchard Lake, 3 to 6 p.m.

CAR WASHERS WANTED, SAT. and Sun., at Huron and 10 Telegraph. Open at 8 a.m.

CAB DRIVERS, STEADY DAY and night shift. Company paid insurance. Apply 438 Orchard Lk. 3 to 6 p.m.

CAR WASHERS WANTED. Apply, 149 W. Huron.

CAR SALESMAN
Who can qualify for sales manager or new car or used car dept. Mgr. Not necessary to have car experience. Apply in own handwriting. Write Pontiac Press Box 106.

CARPENTERS
FOR REMODELING WORK
Steady work for the winter. Apply 9 N. Telegraph Rd.

CEMENT MEN
Experienced. No helpers. Apply 9 N. Telegraph Rd.

CAR WASHER, GOOD PAY GOOD working conditions Apply in person. Sunoco Station, Hunter Blvd. and Maple, Birmingham.

CARPENTER — PAINTING, plumbing, furnace cleaning and repair Storm windows put up. FE 5-8371.

CAR WASHERS, WHITE OR COLore, 510 N. Main, Rochester.

DESIGNERS
(90 Needed)
FOR
Body Fixtures
Welding Dies
Automation
58 Hrs. Min.
Interviews 'til 8 p.m.
MODERN
Engineering
Service Co.
1695 12 Mile Rd.
Near Woodward
Berkley, Mich.

Die and Tool
Room Foreman
Experienced. For progressive medium sized company, manufacturing pressed metal, stampings and assemblies, for automotive and related industries. Metropolitan area. Replies confidential. Pontiac Press Box 107.

COOK, HOUSEKEEPER, CAREtaker, (couple). Experienced, permanent, good health. White. No children. Live on premises. Must have car, both drive. Salary $300 a month plus food, small furnished heated apt., with private bath. Telephone. TV. electricity, automatic heat and hot water. Laundry sent out. References. Call Mrs. Kelly JOrdan 4-6657 for appointment.

CAB DRIVERS, STEADY, DAYS or nights, 25 years or over. FE 8-1221.

CARPENTERS, ONLY UNION need apply. Jobs for one year. FE 4-9225 or FE 2-9511.

DRUG CLERK WANTED, FULL or part time. Good working conditions. Excellent opportunity. Phone MI 4-5060.

Designers
Detailers
AND
Checkers
FOR
Body layout, tools, dies and special machines, body fixtures. Plenty of overtime, long program.
HIGH RATE
Interviews daily till 9 p.m., all day Sat. and Sun.
Efficient Engineering Co.
21680 Coolidge, Detroit
JOrdan 6-3163

Help Wanted Male 6

DRAFTSMAN WANTED FOR making drawings of small sheet metal parts. Write Skuttle Mfg. Co., Milford, Mich., or call MUtual 4-1415.

DRIVERS WITH TRACTOR AND trailer, open top or van. Permanent lease. Apply Trans-American Freight Lines, 207 South Blvd. East. Pontiac, Michigan. FE 2-0177.

DOZER OPERATOR
Experienced man for production job with a large rubber-tired machine in gravel pit. We prefer man 30 years or older. married, sober for steady year-round work. OR 3-1249.

DETAILERS
For jigs, fixtures, gauges and special machinery. Top rates.
LOCKHART-WRIGHT
ENGINEERING SERVICE
1965 S. Telegraph FE 2-3296

EAVESTROUGHING AND FURnace installers. Experienced only need apply. McLain Sheet Metal Co. 497 S Saginaw.

ENGINEER AID
City of Pontiac. Salary dependent on experience. Background or training in grafting, surveying, or street, sewer and sidewalk construction is necessary. Excellent fringe benefits and job security offered. Apply personnel office, City Hall, 35 S. Parke.

EXPERIENCED SERVICEMAN for Domestic Refrigeration. Salary open. FE 2-5440.

EXPERIENCED MEN FOR MAINtenance. Must have own tools and capable of carpentry, plumbing and electrical repairs. Excellent salary. Only people with above qualifications need apply. Pontiac Osteopathic Hospital, 32 Auburn.

EXPERIENCED TRUCK MECHANics by Wilson GMC Company, Oakland County's exclusive GMC truck dealer. Both for day and night shifts. Opportunity for overtime work. New modern facilities, working conditions excellent. Contact Mr. Hallett, or Mr. Russ Coe at FE 2-9203 or 675 Oakland Ave., Pontiac, Mich.

EXPERIENCED REFRIGERATOR and washer-dryer salesman. Good salary and commission. FE 4-2525.

EXPERIENCED WELDERS, FITters and layout men on structural steel Apply Suburban Steel Co. 2800 Alliance St

EXPERIENCED MALE GROOM for Hunt stable. Board and room, single. MI 6-2581.

EXPERIENCED WASHER AND refrigerator salesman. References. Hampton Electric, 825 W. Huron. FE 4-2525.

EXPERIENCED SINGLE MAN ON dairy farm, by month. OA 8-2941.

FIRST CLASS BUMPER WANTED. No other need to apply. MI 4-4016.

FIRST CLASS UPHOLSTERER. Steady work. LI 2-6416. Ferndale.

Full Time Welders
For afternoon shift. No part time need apply.
SUNDEEN MFG. CO.
5454 Dixie Hwy.

FULL OR PART TIME CAR WASHers. Daily guarantee, car fare. Northway Auto Wash 3635 N. Woodward. LI 9-8854.

DETAILERS
For jigs, fixtures, gauges and special machinery. Top rates.
LOCKHART-WRIGHT
ENGINEERING SERVICE
1965 S. Telegraph FE 2-3296

Designers
Detailers
Tools, fixtures, machines and body fixtures, 58 hours minimum.
Premier
Eng. Co.
1710 14 Mile Rd. Clawson, Mich.

HELP WANTED FOR STOCKROOM and clerical work. 45 years old. Afternoon shift in Pontiac area. Study work with good benefits. Apply week-days 8 a.m. to 10 a.m. 1315 Academy, Ferndale.

Ignition Man
Experienced ignition man capable of doing brake and front end work needed at once. Excellent base salary plus bonus. Complete company benefits including insurance, hospitalization, and 2 weeks vacation with pay. Apply in person to Mr. Simons, Firestone Store, 146 W. Huron.

LAB AID
City of Pontiac. Salary $3,133 to start, high school diploma and-or experienced in laboratory work desired. Apply personnel office, City Hall 35 S. Parke.

MAN FOR SERVICE STATION work afternoon shifts, 1 yr. experience or more required. Dean's Friendly Service 4396 Highland Rd., M59.

MAN 21 TO 35 FOR OUTSIDE adjustment work, excellent opportunity Salary open 850 Joslyn. See Mr. Bettis

MAN FOR ESTABLISHED SERVice route. Must be steady and dependable. 33 Baldwin Ave.

MEN
JOBS OF ALL KINDS
Open Friday evenig till 7 p.m.
PONTIAC
Employment Service
18 W. Huron FE 4-2551

MODERNIZATION CARPENTERS wanted. First class men only need apply. Apply W S Jessie or Phone FE 2-7004 from 8:30 to 5. Eve. Call OR 3-2276.

IF YOU CAN SELL AND ARE willing to work, we can offer the best opportunity in town. Write us Pontiac Press Box 74, giving age experience and other particulars.

MASON CONTRACTORS WANTED for brick veneer of single family homes in large project in South Oakland County. KEnwood 5-5720 or WOodward 2-7310.

MAN OR BOY, ASSISTANT SUPerintendant to work in Clarkston. No experience necessary. MA 5-9221 or DIamond 1-3114.

MIDWEST
JOBS FOR MEN

Adjusters	$350
Station attendants	$280
Some exp.	
Investigator	$300
General office	$325
Manager trainees	$350
Sales	$500
Insurance sales	$400

MIDWEST
Employment Service
406 Pontiac State Bank Bldg.
FE 5-9227

OPERATORS
Auto. Screw Machine
Drill Press
Lathe-Lehmann

INSPECTOR
Apply in person only. no phone calls.
Daniels Mfg. Corp.
2677 ORCHARD LAKE RD.

PART TIME
Materially add to your income. Representatives wanted in Rochester, Utica and nearby communities. Call FE 2-9167 or write to Mr. Hawkins at once.

CENTRAL
LINCOLN-MERCURY, INC.
40 W. Pike St.
Pontiac

RECEIVING CLERK
& STOCK MAN
Steady, reliable young man with grocery and produce experience who may be interested in steady work with opportunity for advancement. Hospitalization, health and accident insurance, life insurance, paid vacations and pleasant working conditions.
APPLY IN PERSON
TED'S
WOODWARD AT
SQUARE LAKE RD.

Help Wanted Male 6

PINSETTERS, OVER 18. WHITE or colored. Mister Inn. FE 8-8032.

PIN SETTERS
Make $7 for setting 2 leagues, at Birmingham Bowling. MI 4-2822.

PARKING ATTENDANT, 16 AND over. Must be good drivers. Apply 3 to 4 p.m. 59 Wayne St.

PIN SETTERS WANTED. DOUbiers and singlers. Montcalm Center, 30 E. Montcalm.

SHOE SALESMAN
Permanent full time position for right person with shoe selling experience. Drawing account vs commission basis. All employee benefits.
APPLY PERSONNEL OFFICE
Sears, Roebuck & Co.
184 N. SAGINAW

SINGLE MAN OR BOY ON FARM. 1 mile east of Lakeville, corner of Yule and Townsend Rds.

WANTED: SALESMAN AT ONCE. P. W. Dinnan & Son. 66 W. Huron St.

SKILLED MASON TO BUILD RETaining wall and sidewalks. 319 Orchard Lk. or FE 2-4673.

STEEL OPERATORS, WITH TRACtor and trailer. Permanent lease. Apply Trans-American Freight Lines, 267 South Blvd East, Pontiac, Michigan. FE 3-0177.

THREE MEN
For local territory, sales, service, and supplies by national corporation. We have an opportunity for you worth investigating. Men are making up to $10,000 and more yearly in commission. Can use men who are retired and not satisfied to be idle. Men not satisfied with present earnings apply 1064 W. Huron.

TRUCK DRIVER WITH SIX DEpendents looking for work. Have hauled steel for American Transit Lines last two years. Need work very bad; will take anything to make wages. Phone FE 2-4385. Ask for Mr. Hummell.

WANTED: RELIABLE HELPERS for our modern car wash. Aqua Suds Auto Wash at 575 Hunter Blvd. Birmingham. 8:30 to 5 p.m.

WANTED: MEN WITH PICK-UP trucks to haul coal. Must know coal and have knowledge of coal. Apply in person, 351 S. Paddock.

SWITCHMAN: APPLY GENERAL Yard Masters Office Johnson Ave. Grand Trunk Western Railway.

WANTED: BOY'S WITH BICYcles, 16 years of age or older for full time work. $34, 5 day week. Apply Western Union Telegraph Co. 11 S. Perry St.

WOULD YOU LIKE TO BE SANTA CLAUS?
If you are over 40 years old, hale and hearty, apply at 39 S. Telegraph Rd. Tel-Huron. Mr. Niedelson.

WANTED AGGRESSIVE MAN FOR muffler and brake work. Salary and commission. Must be willing to work. Apply Market Tire Co., Cass and Huron.

WANTED
6 ambitious men willing to learn the heating & air conditioning business. Earn while you learn. Also 2 experienced installers and servicemen. Apply in person only at Holland Furnace Co., 80 N. Paddock St.

WANTED
Designer, checker to design small electro mechanical products for consumer market and for industrial use. Must have ability to lead layout draftman and check complete products, comprising drawings, including drawing of assemblies components and bill to material. Should have experience with design of die casting, stamping and production tools. Apply at Syncro Corp. Oxford, Mich or phone OA 8-2566.

YOUNG MAN FOR FURNITURE salesman in large Pontiac furniture store. Experienced preferred, but not essential. Good starting salary with excellent possibilities. Permanent position. Write giving age, experience, educational background to Pontiac Press, Box 37.

YOUNG MAN, 20-26, HIGH SCHOOL graduate, neat appearing, no physical handicaps for service apprentice. Must be bondable. Draft exempt. Apply in person to The National Cash Register Co., 562 W. Huron, Pontiac.

Help Wanted Female 7

A WOMAN BETWEEN 25 TO 45 to help with cooking and general housework. Fond of children, live in. Private quarters, TV. FE 2-8393.

ABUNDAVITA NEEDS MORE sales help. Full or part time. FE 8-1131 10 a.m. to 1 p.m. only.

AN EXPERIENCED WOMAN BEtween 30 and 45. For cooking and general housework. Fond of children. Help with 9 & 4. Live in. Pvt. room and TV. Wed. and every other Sun. off. FE 2-8393.

APPLY NOW, IN PERSON, FOR part time Christmas work. Myer's Jewelry Shop, Tel-Huron Shopping Center.

BABY SITTER FROM 2 TO 6 p.m. Own transportation. FE 8-0289.

COOK, HOUSEKEEPER, CAREtaker, (couple). Experienced, permanent, good health. White. No children. Live in premises. Must have car, both drive. Salary $300 a month plus food, small furnished heated apt. With private bath, telephone, TV, electricity, automatic heat and hot water. Laundry sent out. References. Call Mrs. Kelly, JOrdan 4-6657 for appointment.

COOKING AND GENERAL. EXperienced girl. Own room. Live in. Other help employed. Birmingham area. MI 6-1887.

CURB GIRLS. DAY AND NIGHT. Apply in person Tony's Drive-in, 2799 Auburn Rd., Utica.

CAREER GIRLS

Figure clerk	$270
Jr. secretary	$270 & col.
Bookkeeper	$250
General office	$240
Receptionist	$250

MIDWEST
Employment Service
406 Pontiac State Bank Bldg.
FE 5-9227

Chemists
RECENT GRADUATES
FOR
Laboratory Assignment
On Quantitative and
Qualitative Analysis
APPLY
PONTIAC MOTOR DIV.
SALARY PERSONNEL
GLENWOOD AVE.
PONTIAC, MICHIGAN

CURB WAITRESSES
Ted's has a limited number of openings for curb waitresses night shift.
MUST BE 18
Apply in person
TED'S
Woodward at Square Lake Rd.

DENTAL ASSISTANT. EXPERIenced or one willing to learn. State age, weight, height, qualifications. Apply Pontiac Press Box 68.

DISHWASHER WANTED, 921 W. Huron. Eat-More Restaurant.

DRAPERY SEWER FOR CUSTOM shop. Pleasant surroundings and good pay in Birmingham. Pontiac Press Box 97.

EXPERIENCED GIRL FOR GENeral housework. Live in. References required. MI 4-5328.

EXPERIENCED BOOKKEEPER. 5 days a week. 3936 Auburn.

EXPERIENCED MAID, GENERAL & cooking. Live in. Private room and bath. Must like children. Good wages. MI 4-6307.

EXPERIENCED WAITRESS TO work nights. Phone MI 6-0000.

EXPERIENCED WOMAN FOR general housework. 3 adults. Live in. MI 4-1463.

Help Wanted Female 7

EXPERIENCED COOK, WHITE or colored. Good working hours and good pay. Mary-Go-Round Restaurant, 107 N. Saginaw. No phone calls.

EXPERIENCED RECEPTIONIST for physician's office. Must know some bookkeeping and typing. Box 31, Pontiac Press.

EXPERIENCED WAITRESS wanted weekends. Liberty Cafe.

EXPERIENCED CLERICAL worker. Shorthand required. Prefer experience in general insurance office. Full time employment, with complete group insurance, sick leave and vacation benefits. Modern office, attractive salary. Brummett-Lincicome, 377 S. Telegraph. FE 4-0588.

Experienced saleswoman for ladies clothing and accessories. Can guarantee at least $50 weekly earnings and could be much higher for competent person. Please give complete information in first letter. All replies strictly confidential. Write Pontiac Press Box 21.

EXPERIENCED SILK FINISHER. Also part time girl. Inquire 1208 N. Perry. Drive-In Cleaners.

EXCELLENT OPPORTUNITY FOR woman qualifying. Part time work. No delivering or collecting. Evening use of car. Call MI 4-6277.

EXPERIENCED SHORT ORDER cook to work days. MI 4-8090.

HOUSEKEEPER IN PVT. HOME. 3 children, school age. Your own pvt. room. Good wages and home. Near Crooks and Auburn Rd. FE 2-1200.

HOUSEKEEPER TO CARE FOR 3 children. Room and board and wages. Call after 6 p.m. MA 4-1365.

LADY TO COME AT 6:30 A.M. TO get 6 yr. old girl off to school. Call after 4 p.m., 159 Seward. FE 8-0743.

LIBRARY AID
City of Pontiac Salary $3133 to $3445. 2 or more years of college desired. 40 hour 5 day week. Sick leave. Vacation and pension plans. Apply Personnel Office, City Hall, 35 S. Parke.

MOTHER'S HELPER, PREFER pension lady, more for home than wages. Private room. $10 a week. FE 2-3938.

MIDDLEAGED LADY WANTED as companion for crippled lady, whose husband works nights. FE 4-2207.

MIDDLEAGED WOMAN FOR care of child and light housework. FE 5-1711.

MIDDLEAGED WHITE WOMAN to live in. Care for 2 babies while mother works. $15 week. FE 4-7154 after 7 p.m.

MIDDLEAGED LADY TO HELP with child care and some light housework. Live in. Beautiful surroundings. Private apt. with bath. Also TV set will employ couple. EM 3-3304 between 6 and 9 p.m.

MIDDLEAGED WOMAN FOR housework and care of children while mother works. Live in. More for home than wages. No drinking or smoking. Call after 5. MY 2-1403

NEEDED IMMEDIATELY
Beauticians. We have the clientele—you the initiative. Excellent wages. FE 2-3622 for your interview. Murray Sisters.

NICK'S RESTAURANT, 732 GLENwood, experienced waitresses.

PRETTY PENNY $300
Handsome Executive wants a personable young lady with light secretarial abilities. See Betty at Midwest Employment, 406 Pontiac State Bank Bldg. FE 5-9227.

R B SHOP INC.
Salesgirl for full time in sportswear department.
142 W. Maple, Birm.
SEE MRS. BUCK

RELIABLE LADY TO CARE OF 2 children age 3 and 5. While mother works. Call after 8 p.m. OR 3-7254.

RELIABLE WOMAN TO CARE for tot. Parents work days. No extra duties. FE 4-6008 after 5:30.

RECEPTIONIST, MUST BE ABLE to type. Neat appearing. Apply Pontiac Osteopathic Hospital, 32 Auburn.

REFINED LADY FOR LIGHT housework. Stay nights. 2 children, 6 and 13. FE 5-7667.

STENOGRAPHERS
COMP. TYPIST
TYPIST-
MIMEOGRAPH
OPERATOR
AND
KEY PUNCH
OPERATORS
NEEDED
EXPERIENCE IS NECESSARY
APPLY
Pontiac Motor Division
Personnel Dept.
GLENWOOD AVE.
PONTIAC, MICHIGAN

SLIP COVER CUTTER AND sewer. Experienced. In Custom Shop in Birmingham. Pontiac Press Box 97.

THE BIG CHRISTMAS SEASON means big profits for Avon representatives. We train you. Start now. For information, call FE 4-4508.

TYPIST FOR GENERAL OFFICE work. 40 hrs. week. Hospitalization insurance. Apply Pontiac Press, Box 76.

WAITRESSES FOR SAT. NIGHT, steady, no experience necessary, apply in person after 6 p.m. Dell's Inn, 3461 Elizabeth Lk. Rd.

WHITE WOMAN FOR HOUSEwork and care of 2 school aged children, 5 days, stay nights or go home. Nice home near Owen School. Call after 6 p.m. FE 4-2164.

WAITRESS WANTED
747 Perry

WOMAN WANTED FOR BABYSITting while mother works. EM 3-3855

WANTED: WHITE LADY TO care for children and housework. Stay nights. FE 2-8995 after 3.

WANTED: GIRL TO DO GENERAL housework and care of children. Live in or go home nights. FE 5-0571.

WORKING MOTHERS
The Hen House offers working mothers child care from 6 a.m. to 6 p.m. Hot lunch, orange juice, lots of room to play, licensed, reasonable rates. MI 6-2122. 236 Elm St. B'ham.

WAITRESS, WANTED, EXPERIenced. Fred's White Swan Restaurant. FE 3-9184.

WHY WAIT!
FOR A JOB WITH AN OPPORTUNITY, SEE US!
PONTIAC
Employment Service
18 W. Huron FE 4-2551

WOMAN 21 TO 28 FOR TELLER work, experience helpful, must type. Salary open. See Mr. Bettis, 890 Joslyn.

WOMAN WANTED TO CARE FOR sick person. Live in. Apply in person, 3787 Highland Rd., Milford, Duck Lake.

WANTED: MIDDLEAGED OR ELderly lady to care for 4 yr. old girl. Live in. Call OR 3-5816 after 5:30.

WAITRESSES
Experienced. Between 25 and 50 for fountain & counter service. Call FE 2-9135 before 5 p.m. for appointment.

WANTED GIRL FOR OFFICE. Must type. Credit experience helpful. Apply Market Tire Co., Cass and Huron.

WANTED EXPERIENCED WAITresses for part time work. Apply in person after 4 p.m. Elks Club, 114 Orchard Lake.

Help Wanted Female 7

WANTED: GIRL TO SEW SILK shades and girl to bind parchment shades. Experienced or will train. MI 4-3003.

WOMAN, WHITE, CARE OF CHILD and housework. Live in, 6 days, 660 month. Commerce Lake. MA 4-2100 after 5 p.m.

WOMAN, COLORED OR WHITE to care for children days while mother works. Can live in. 993 Kettering.

WORK NEAR HOME
Christmas Help Needed
APPAREL SHOP
HOME DECORATIVE SHOP
Openings in sales, stock, gift wrap, and office. Full or part time. No night work. Saturday work necessary. Apply Mrs. Peehan, Jacobson's Apparel Shop, Maple at Bates, Birmingham.

WOMAN FOR OFFICE WORK. Must like detailed paper work. Typing required. Write Pontiac Press, Box 6.

Help Wanted 8

$400 MO. GUAR. COMM. COUPE travel U. S. sell radio-TV programs. Emp. Sec. Comm. FEderal 2-0191.

COUPLE FOR PHYSICIAN'S home near Birmingham. Mich. Experienced cooking, housekeeping, general maintenance. Excellent salary. Lovly private apartment. Salary open. Contact Mrs. Klish, Detroit DUnkirk 3-6000.

COOK, HOUSEKEEPER, CAREtaker, (couple). Experienced, permanent, good health. White. No children. Live on premises. Must have car, both drive. Salary $300 a month plus food, small furnished heated apt., with private bath. Telephone, TV, electricity, automatic heat and hot water. Laundry sent out. References. Call Mrs. Kelly, JOrdan 4-6657 for appointment.

MEN WOMEN YEAR ROUND OPportunity on established Watkins route. Earn $2 to $3 per hour. Car necessary. Apply 150 N. Perry.

WANTED: SOBER, TRUSTWORthy white couple for modern country home. 10 miles east of Pontiac. Wife full time cooking, housekeeping, good home and wages. Husband preferably employed elsewhere to assist in spare time for board and lodg-
WANTED: WASHING AND IRONing. Write Box 215, Lake Orion, Mich. MY 3-5551.

Instructions 9

DRIVING LESSONS. PONTIAC Drivers training. Day, eves, and Sunday. FE 2-4687.

BEGINNERS PIANO LESSONS IN my home. OR 3-2687.

Work Wanted Male 10

A-1 CARPENTRY, PLASTIC AND floor tile a specialty. FE 5-8954.

ACCOUNTING POSITION WANTed, six years experience. Wayne Garrett, ORlando 3-2514.

BLOCK, BRICK & CEMENT WORK chimneys & Fireplaces built. FE 4-6773.

BOY 18 WANTS TO DRIVE CARS to different states. FE 4-4617.

CARPENTER, 25 YEARS EXP. Needs work. FE 5-8325.

CARPENTRY WORK NEW AND repair. FE 4-4210.

CARPENTER AND CABINET work. New and repair. D. B. Murdock. FE 2-7861.

CARPENTERS ALTERATION AND repair. FE 4-4168, FE 4-4688.

CABINET MAKER AND CARPENter, Kitchens a specialty. FE 4-5006.

CEMENT AND BLOCK WORK. FE 5-8256.

CARPENTRY, CABINETS, FORMica work. All first-hed recreation rooms & repairs. EM 3-4775.

CUSTOM CABINET AND CUSTOM formica work. OR 3-9578.

GENERAL FOREMAN OR SUPERintendent in heavy construction. 10 years experience. Ref. PLateau 2-3706.

ELECTRICAL WIRING AND heating control work. Licensed. Ed Murray, FE 2-8657.

LIGHT HAULING AT ANY TIME. FE 2-2209.

MAN WANTS PAINTING, INterior. 25 yrs. experience. FE 4-7878 or FE 5-8827.

MASONRY WORK, SMALL OR large job. FE 7-0495.

MAINTENANCE ENGINEER WITH 2 yrs experience desires work. 18 yrs. of age, high school graduate. FE 8-0371, 267 Branch.

PLUMBING WORK WANTED. Reasonable. FE 5-1016.

PLUMBING WORK WANTED. Reasonable. FE 5-1016.

REMODEL, FINISH AND CABINET D. M. Wright, FE 4-0720.

YOUNG MAN (36) WITH OVER 10 years diversified accounting experience—college trained — excellent references—now employed as comptroller of small manufacturing Co. in Detroit, desires position in Pontiac area. Will forward resume. OR 3-0364.

Work Wanted Female 11

EXPERIENCED COLORED GIRL wants day work, 5 days per week. FE 5-1145.

EXPERIENCED, RELIABLE LADY wishes ironing; 1 day service. FE 8-0690.

DAY WORK WTD.: 10 TO 4. FE 2-7037.

DEPENDABLE LADY WANTS BAby sitting after 4 p.m. FE 5-0146.

EXPERIENCED PBX OPERATOR with radio-telephone experience also. FE 2-1169.

GIRL — 17 WANTS BABY-SITting — Rochester area. OLive 1-0532.

GIRL — 16 WANTS BABY-SITTING after school. FE 4-4609.

IRONINGS WANTED, $3, PER BUshel Good work. 84 Mary Day. FE 2-4001.

IRONINGS WANTED. GOOD work. $3 per bushel. FE 5-7624.

IRONINGS WANTED. FE 4-9437. 142 N. Josephine.

IRONINGS, $3 A BUSHEL. 1 DAY service. Exp. FE 5-1471.

IRONINGS, GOOD WORK. PICKup and Deliver. EM 3-0058.

IRONINGS, 1090 BOSTON. FE 2-0651.

IRONINGS $3 A BU. 1 DAY SERVice. Good work. FE 5-9083.

IRONINGS. PICK-UP AND DELIVery. FE 8-2316

IRONINGS, $3, A BU. 1 DAY service. FE 5-1471.

KIND MIDDLEAGED LADY would like baby sitting days or eves. 76 W. Strathmore and Hollywood.

LADY WOULD LIKE DAY WORK. FE 5-4896.

LADY WISHES DAY WORK. House cleaning or restaurant. FE 4-9198.

MIDDLEAGED WOMAN WANTS baby sitting job or motel work. FE 5-2060.

MIDDLEAGED LADY WILL BABYsit while mother works. FE 5-9990.

MIMEOGRAPHING TYPING SECretarial service. EM 3-2842.

PRACTICAL NURSE AVAILABLE in city. FE 2-4230.

PRACTICAL NURSE AVAILABLE. OR 3-8821.

PARTY SCARFS AND DOILIES, beautifully ironed by piece or set. FE 2-8231.

2 WOMEN WANT WALL WASHing and cleaning. FE 7-0223.

RELIABLE WOMAN WANTS practical nursing or baby sitting. Live out. FE 2-6054.

WANTED: WASHINGS AND IRONing. OR 3-8832.

WORK WANTED, SAT. ONLY, $6, plus transportation. Please call after 6:30. FE 5-0625.

WOMAN FOR DAY WORK OR child care, days. FE 5-8482.

WOMAN FOR DAY WORK OR child care days, FE 5-8482.

WANTED: GIRL FOR LIGHT housework, 4 or 5 hrs. a day. FE 5-0424.

WASHINGS AND IRONINGS. FE 4-0093.

WIDOW DESIRES HOUSEWORK or babysitting by day or hour. FE 5-0871.

Building Service 12

A SET OF PLANS DRAWN FOR any bldg. Res. Comm'l. EM 3-4031 or EM 3-4518.

A - 1 CUSTOM CARPENTERS. Rough and finish. Work guaranteed. EM 3-8601 or EM 3-3827.

A-1 CARPENTER, GENERAL REpairs, home and industry. OR 3-3957. After 5.

A-1 CARPENTER. GENERAL REpairs, home and industry. OR 3-2907 after 5.

ADDITIONS, PORCHES ENclosed, and insurance repair. K & W Carpentry Service. FE 4-4688 or FE 4-4168.

CARNIVAL by Dick Turner



"The manager of the alleys paid me a nice compliment! He said I was the only one he ever saw who could really use a caddy for bowling!"

Building Service 12

AIR COMPRESSOR GENERATOR, power trowel. Mixer, sanders, plumbing tools, tools. Open Sun. JACKSON'S RENTAL
62 W. Montcalm FE 4-5240

ALL KINDS OF BRICK SIDING $16.95 per square
Storms, storm sash and building materials or will do jobs. Terms to fit your budget. FHA. No money down.
D & M Building Service
9 South Jessie
FE 2-7004 FE 2-8245
Evenings OR 3-2276

A-1 CEMENT WORK
LLOYD MONROE
FE 4-6866

ATTICS—DORMERS
Recreation rooms, garages, additions. Roofing and siding. Porches enclosed. Guaranteed work at discount prices during November.
MICHIGAN HOME REMODELERS
3377 W. Huron
FE 4-5067 After 5, MA 5-1134

ALL TYPES OF TRENCHING, field tile and footings. FE 5-0656.

BASEMENTS DUG UNDER BUILDings. Free estimates. FE 2-0077.

BRICK, BLOCK AND CEMENT. Carpenter and general building service. FE 2-8377

CUSTOM BUILDING FHA Financing. Modernizing. FE 4-5470.

BRICK, BLOCK AND CEMENT work. Also chimneys. No job too large. Residential and commercial. Guaranteed work. Ph. FE 4-8694.

BRICK, BLOCK AND CEMENT work. Free estimates. MY 2-0804. FE 2-9327.

CEMENT IS OUR SPECIALTY. Floors, basement. EM 3-4879.

CEMENT & BLOCK
work. FE 5-0782

CARPENTER, REPAIRS AND ALterations. Quick service. Weatherly. FE 5-7118.

20%
DISCOUNT
NOVEMBER
On all modernization alterations, kitchen, bath, siding, roofing, general remodeling. Complete carpentry work on all improvements. Deal direct, no salesman. FHA no money down. No job too large. No job too small. Daily 9 to 5.
D & M BUILDING SERVICE
FE 2-7004 Eves. OR 3-2276
FE 2-0246

ELECTRICAL WIRING, LICENSED Ed Murray, FE 2-8657.

ELECTRICAL WIRING
Residential and Commerical. Licensed and bonded. FE 4-4509. After 6 OR 3-4682.

FLOOR LAYING, SANDING AND finishing, 10 years experience. Modern equipment. Guar. work. Free estimates. John Taylor, OR 3-1616.

FLOOR LAYING, SANDING AND finishing. C. Bud Bills, FE 4-3921.

FLOOR SANDING, OLD FLOORS A specialty. Call Bills, FE 2-8789.

FLOOR SANDING LAYING, FIN. R. Gardner, 491 Central. FE 2-7519

FLOOR SANDING AND FINISHing. Old or new. Free estimates. OL 1-6406.

GUARANTEED ROOFS, ALL kinds. EST. 1918. Hugus Marsh. 353 N. Cass. FE 2-3021. FE 2-8946.

GENERAL BUILDING REPAIR, carpentry, brick work, cement, plastering. FE 4-2290.

JOS. FLEMING, FLOOR LAYING, sanding, finishing. 155 Edison. Ph. FE 2-4405.

HOUSE MOVING. FULLY equipped. FE 4-8450. L. A. Young.

LATHING AND PLASTERING, new and repair. FE 4-0274.

MASONRY WORK, SMALL OR large job. FE 7-0495.

R. G. SNYDER FLOOR LAYING. Sanding and finishing. Phone FE 5-0362.

Building Supplies 12A

COMPLETE YOUR HOME THAT you are living in. Low rate of interest, Pontiac Press Box 35.

300, 12 IN. CEMENT BLOCKS. Also halves and slabs. FE 4-3224.

Business Services 13

ACCOUNTANT-AVAILABLE EVEnings and week-ends. Who can prepare monthly financial statements and file all tax reports. Phone FE 4-9295 after 5 p.m.

APPLIANCE SERVICE
We service all makes of refrigerators, washers, radios, cleaners and all types of small appliances. ROY'S 96 Oakland Ave. FE 2-4021.

A-1 TRENCHING, FOOTING AND field installation. Also septic tanks and fill dirt. OR 3-7318 or OR 3-1415.

A & B TRENCHING
Footing, water line, field tile. FE 5-0961.

ALL MAKES OF FOUNTAIN PENS repaired by factory trained men at our store. General Printing & Office Supply Co., 27 W. Lawrence St. Phone FE 3-0135.

BLOOMFIELD WALL CLEANERS. Walls and windows. Reasonable. Free est., no obligation. FE 2-1631.

CARPET LAYING, SEWING, binding. Any repairs. Carpet cleaning on location or shop. Self employed exp. man. Call anytime. Tyler 5-0137 or FE 3-7385.

DRY WALL BY MACHINE. FREE estimates. No job too big or small FE 5-4628.

EXPERT TREE TRIMMING & REmoval. Ph. FE 5-6563 or OR 3-2000.

FURNACE CLEANING
Can give immediate cleaning service on any type furnace. Kast Furnace Co. FE 5-8670.

TREE TRIMMING AND REMOVal. Free estimate. FE 2-0019. FE 4-5324.

FURNACES CLEANED AND REpaired. Oil, coal and gas service. Chester Nelson. FE 5-1788.

TREE TRIMMING AND REMOVAL Free estimates. FE 7-8354.

SHORT-CUT TO CASH: Classified Ads! FE 2-8181.

Business Services 13

Electric—Sewers Cleaned
24 hour service. No results, no charge; chemically treated at no extra cost.
Roto-Re Sewer Cleaners
FE 8-1317

ELECTRICAL
SEWER CLEANING
Sinks—Sunday Service. FE 4-2012.

ELECTRIC MOTOR SERVICE REpairing & rewinding. 218 E. Pike St. Ph. FE 4-3981

PLASTERING & REPAIR WORK. Don Meyers. EM 3-0163.

PLUMBING AND HEATING. H. S. Compton & Son FE 4-3767 or OR 3-5076.

SAWS MACHINE FILED
MANLY LEACH, 10 BAGLEY ST.

WASHING MACHINES AND VACuum sweepers repairing. Open 8 a.m. to 6 p.m. Thyle Electric, 502 N. Johnson. FE 4-5189.

Dressmaking, Tailoring 16

COATS, SUITS, DRESSES AND ALterations. 191 E. Huron. FE 4-7074.

Furniture Refinishing 16A

REPAIRING ANTIQUES A SPEcialty. FE 5-0162. FE 5-7332.

Laundry Service 18

LACE CURTAINS PLAIN OR RUFfled. Beautifully finished. Pontiac Laundry. Phone FE 2-8101.

FOR FAMILY LAUNDRY SERVice. Ph. Pontiac Laundry. FE 2-8101.

Landscaping 18A

BULLDOZING, SMALL OR LARGE jobs. FE 5-9078.

GRADING, YARD LEVELING AND back filling. FE 5-3552.

KENTUCKY BLUE, MARION Bent, and Clover. Sod delivered. FE 5-0840.

TREE PLANTING AND REMOVing, also light and heavy hauling. General clean up. FE 4-1196.

Moving & Trucking 19

ASHES & RUBBISH & LIGHT hauling. Norcliff Pumphrey. 150 Wesson. FE 3-7385.

AA-1 MOVING TRUCKING. PICKup and delivery. Good service at reasonable rates. FE 4-1803 or FE 5-3571 any time.

BEDFORD MOVING
Local & Long Distance—FE 2-8787.

LIGHT HAULING OF ALL KINDS. FE 2-1541.

LIGHT HAULING AND RUBBISH. Call FE 5-3033.

LIGHT AND HEAVY TRUCKING. Rubbish hauled. Top soil, sand, fill dirt and gravel. FE 2-0603.

INCINERATORS CLEANED, ASH or rubbish hauled. Clean up. FE 4-5134.

O'DELL CARTAGE
Local and Long Distance Moving.
Phone FE 5-6806

Trucks to Rent
TRUCKS TRACTORS
AND EQUIPMENT
½ Ton Pickup 1½ Ton Stake
and Dump Trucks
Pontiac Farm and
Industrial Tractor Co.
825 S. WOODWARD
Open Daily Including Sunday
FE 4-0481 FE 4-1442

REDUCED RATES
Large van to serve you. Smith Moving. FE 4-4894.

VE'S WITH 2 TON STAKE TRUCK wants hauling. FE 4-4088.

Painting & Decorating 20

A - 1 INTERIOR DECORATING. Reasonable. Free estimates. OR 3-1626.

A-1 PAINTING, PAPERING
Mason Thompson, FE 4-8364.

A-1 DECORATING — PAINTING and wall papering. Call for estimate. FE 4-0255

A-1 PAINTING INTERIOR & EXterior, 10 per cent disc. for cash. Guaranteed. Free est. FE 4-0205.

A-1 PAINTING, PAPERHANGING. Paper removed. Estimates. FE 4-6018.

PAINTING, PAPERHANGING WALLS CLEANED
TUPPER, OR 3-7061

Painting & Wall Washing
Free Estimates, FE 5-2211

PAPERHANGING — PAINTING — Plaster Repairing. FE 7-0932.

PAINTING & PAPER HANGING Wallwashing, FE 4-4293

PAINTING AND DECORATING. Reasonable rates. FE 5-2860.

Painting & Wall Washing
Free estimates. FE 2-2706.

Photos & Accessories 21

COMPLETE DARK ROOM PRINTing, developing and enlarging equipment, $150. 581 N. Long Lake Rd., Lake Orion, Michigan. Or call MY 2-0032, Saturday and Sunday.

Physio-Therapy 21A

SWEDISH MASSAGE & THERAPY. Special foot technique, 72 Elm St. FE 4-2851.

Television Service 22

ATTENTION
TV OWNERS
PICTURE TUBES

10"	$ 9.00	17"	$15.30
12"	$10.80	19"	$17.10
14"	$12.60	20"	$18.00
16"	$14.40	21"	$18.90

1 YEAR WARRANTY
Metal and electro static tubes, slightly extra.
Installed if desired, in our service dept.
CALL NOW
FE 4-1515
C & V TV
982 MT. CLEMENS

DAY OR NIGHT TV SERVICE. FE 5-1298 or FE 5-8390
M. STRAKA

FIX-IT SHOP. 24 HR. TV SERVice. 1519 Baldwin, FE 5-0450.

GUARANTEED TV REPAIR, ANY MAKE. FE 4-9736. CONDON'S RADIO & TV, 127 S. PARKE ST.

COPENHAVER'S RADIO & TV repair. 598 W. Huron. Night service calls FE 4-5607.

TUCKER'S RADIO-TV, FE 5-3714. FE 4-3090, 168 E. Pike St.

Typewriter Service 22A

TYPEWRITERS AND ADDING MAchine repairing. Expert work. General Printing and Office Supply Co., 17 W. Lawrence.

TYPEWRITERS RENTED
Mitchell's, 123 N. Saginaw St.

Upholstering 23

DRAPES, SLIP COVERS, MAterials. Beadie. FE 5-1927.

EAKLE'S CUSTOM UPHOLSTERing. 817e Cooley Lake Rd. EM 3-2941. Free estimates.

THOMAS UPHOLSTERING
34 S. TELEGRAPH FE 5-8888

SLIPCOVERS, DRAPES & BEDspreads. Your material. FE 5-3797.

Lost & Found 24

FOUND: SET OF KEYS NEAR railroad tracks crossing Huron St. May pick them up in Front Office, Pontiac Press.

FOUND: FEMALE HOUND, WEST of Highland. Call FE 5-8899 at 3:30 p.m.

LOST: SABLE AND WHITE MALE Collie in vicinity of Troy Twp. Mulberry 8-2914. Reward.

LOST YOUR PET? WANT TO give one a home? FE 5-9280. Michigan Animal Rescue League.

LOST, 4 MOS. OLD HOUND. Brown, black and white. Vic. Omar St. FE 5-4019.

LOST: FOXHOUND, FEMALE. Black saddle-back, and mouse-color mouth and ears. Reward OA 8-3168.

ENGLISH POINTER, WHITE AND Brown spots, has tacar under right eye. Lost in Perry Park. FE 5-1471. Reward.

LOST: LADY'S GOLD WATCH ON Fourth St. near St. Paul's Lutheran Church. Call after 6 p.m. FE 2-7114. Reward.

LOST, 4 MOS. OLD HOUND. Brown, black and white. Vic. Omar St. FE 5-4019.

PARAKEET LOST LAST FRIDAY. 92 E. Iroquois Rd. FE 5-9822. Reward.

LOST OR STRAYED: SABLE AND white collie. Lame in left front foot. Reward for information. Vic. Auburn Hgts. FE 8-1714.

LOST DARK BLUE PARAKEET. SUNDAY AFTERNOON. AROUND NO. PERRY AND OMAR. PLEASE CALL FE 4-9681.

LOST, BLACK AND TAN COON hound in the vicinity of Oakwood and Baldwin. Lost the 8th of November. Call telephone No. on collar.

LOCT: RED BONE HOUND FEmale. Very timid. FE 5-8682. Reward.

LOST: LARGE BLACK AND TAN male hound, in vicinity of GM Proving Grounds. FE 4-8072.

LOST, WEIMARANER PUPPY, 4 mos. old. Grey-beige, with small white spot on chest. Vicinity of Huron and Johnson, but might be anywhere, as she travels fast. Please call FE 5-1423. or FE 4-4525. Reward.

LOST: MALE BOXER. 2 YRS. old. 4 white paws, very little white on chest. $20 reward. FE 4-5409.

LOST — SMALL BLACK & WHITE Beagle Hound. Vicinity State Park in Ortonville. Reward. Finder phone FE 4-7751.

LOST: BLACK AND TAN COON hound in the vicinity of Oak Wood and Baldwin. Lost the 8th of November. Call telephone number on collar.

LOST: BEAGLE, 15", BLACK AND brown. Reward. OA 8-2238.

LOST: GERMAN SHORT HAIR dog. Female. Liver and Tick. MY 3-1294 or FE 4-4803.

LOST: BROWN & WHITE LEWELlen setter bird dog. Female. FE 4-0721.

LOST: RED BILLFOLD CONTAINing $25. 500 W. Kenneth.

LOST: BEAGLE PUP, 7 MONTHS old. In vicinity of Little Silver Lake. FE 5-0273. Reward.

LOST: EYE GLASSES AT HURON & State St. bus stop. Please call FE 3-8805 or FE 5-6757.

LOST: '56 W.T.H.S. CLASS RING. Reward. FE 2-0516.

STERLING SILVER RING FOUND on East Huron. FE 5-5231 after 5:30.

Hobbies & Supplies 24A

ARGUS C3, USED, $33.50. ARGUS 300 projector, used, $35. Kodak 750W, movie projector, $79.50. Trays for TDC projector, 49 cents each. Pony 828 camera, $22.95. 4x5 graphic with everything, $125. 4 lite bars with light, $9.95. Moving to new building soon. Better hurry for bargains—must reduce stock. E-Z terms.
PADDOCK FILM SERVICE
1055 W. Huron FE 5-8783

NEW SCRABBLE SETS $3 PAINT. By number sets $1.69 up (frames to fit) BACH PHOTOSHOP 15 East Lawrence, FE 2-1414.

ENROLL NOW FOR FALL classes in china painting. Day and eve. classes. Ross Studio, 3148 Bridham Ct. Keego Harbor. FE 4-6033.

Notices & Personals 25

ALCOHOLICS ANONYMOUS
P.O. BOX 551.

ANY GIRL OR WOMAN NEEDing a friendly adviser contact Mrs. Magnus Michaelsen. Phone FE 2-8734. Confidential. The Salvation Army.

Aerotred Knapp Shoes
Fred Herman. 2070 Airport Rd. OR 3-1502.

AUDIVOX HEARING AID, RM. 10 101½ N. Saginaw, FE 4-0039.

AAA PRIVATE DETECTIVES. Licensed, 30 years exp. FE 5-8201.

DAINTY MAID FOR SUPPLIES. Mrs. Burnes. FE 2-8814, 93 Mark.

FALL SPECIAL. COLD WAVES. $6.50. Dorothy's. FE 2-1244.

HAYRIDE PARTIES
FOOD FURNISHED. FE 2-2231.

KNAPP SHOES
R. Ellsworth
504 S. Sanford FE 5-0720

Birmingham Child Care
Babysitters and practical nurses available in Pontiac. MI 4-4650.

HOUSEWIVES: HELP WITH Christmas expenses. Have a toy party. Earn free gifts. FE 5-0634.

INFORMATION WANTED RELAtive to present address of following persons: Frank B. Anderson, Frank E. Briggs, Sarah Chamberlain, Charlotte Kook, S. S. Crohn, Katherine Cullen, Grace B. Gray, Andrew Haddle, Minnie Lauder, Myrtle Meyer, Iris F. Watt, Clara Quinn. They served as jurors in Oakland County Circuit Court during Sept. of 1942. Write Pontiac Press Box 76.

ON AND AFTER THIS DATE. Nov. 12, 1955, I will not be responsible for any debts contracted by any other than myself. Gomer H. Doak, 194 E. Blvd. So., Pontiac Mich.

ON AND AFTER THIS DATE. November 10, 1955, I will not be responsible for any debts contracted by any other than myself. Major Johns, 281 Rockwell Ave., Pontiac, Mich.

ON AND AFTER THIS DATE. Nov. 8, 1955, I will not be responsible for any debts contracted by any other than myself. Donald N. Goff, 1045 Myrtle Ave. Pontiac, Mich.

ON AND AFTER THIS DATE November 7, 1955, I will not be responsible for any debts contracted by any other than myself. Elizabeth McIntosh, 1057 LaSalle St., Pontiac, Mich.

ON AND AFTER THIS DATE. November 11, 1955, I will not be responsible for any debts contracted by any other than myself. Lelan L. Morford. Pontiac, Mich.

PAY CUT?
IF SO,
Let Us
Give You 1 Place to Pay
Ease Your Mind
Rest

Rent Apts. Unfurnished 34

WEST SIDE 5 ROOMS AND BATH, upper. Adults. Available at once. FE 4-6969 after 5:30 or FE 2-6469 days.

WEST SIDE. UNFURNISHED 4 room terrace. Near school and Tel-Huron shopping center. Ph. MI 6-4672.

WEST SIDE, 5 LG. ROOM FLAT. Newly decorated, tile bath, auto. hot water softener, separate basement and garage. Available Dec. 1. 97 Dwight.

Rent Houses Furnished 35

1 BEDROOM YEAR AROUND. Lease. Lakefront. Couple. MY 2-6361.

2 BEDROOM MODERN ON LAKE, year round. MY 3-2980.

2 BEDROOM HOME 'TILL APRIL, $80 per month. 1961 Fay Rd., (Lake Louise) out M15, right on Glass, 2nd street.

3 BEDROOM HOUSE, NICELY furnished. Near Tel-Huron Shopping Center, inquire 884 Glendale.

2 BEDROOM HOUSE AT PONTIAC Lake. Auto. hot water oil heat. Security deposit required. Lincoln 3-2217.

3 ROOM HOUSE. FE 5-1891

3 ROOMS FURN. USED AS A year round home. Electric stove and refrig. $50 Monthly. Couple. 581 N. Long Lake Rd. Bunny Run, Lake Orion. Call Sat. and Sunday. MY 3-6032.

7 ROOM FURN. HOUSE. 216. W. Yale.

ADAMS RENTAL SERVICE
382 Auburn FE 3-7053
Houses and apts. for rent. Furnished or unfurn.

CABINS BY WEEK. KAMP-INS. OR 3-8081 or FE 2-8081.

CABINS FOR RENT. GAS HEAT. Inquire 3461 Dodd Ct. or FE 4-3031.

COMMERCE, 7 ROOM OIL FURNace. 30 gal. electric water heater, auto. washer and dryer, garage. EM 3-4275.

FOR LEASE: LARGE 6 BEDroom home, furnished or unfurnished, good west side location, bus at door, 2 baths, gas heat, 2-car garage. $125 per month. References required. Apply in person, 49 Mt. Clemens, Broker.

FURN. HOUSE AND APT. CHILdren welcome. Call Romeo, PL 2-2360.

KEEGO MODERN 2 BEDROOM. Gas heat. Till June 1st. Inquire 2168 Willow Beach. Adults only. FE 2-0054.

MODERN 5 ROOM YEAR ROUND. Pontiac Lake. OR 3-8130.

NEW 3 BEDROOM RANCH TYPE home, 1 or 2 children is responsible party. Call OR 3-7878.

NEW YEAR AROUND 3 BEDroom home, 3 blocks off Cass-Elizabeth Rd. Completely furn. Couple preferred. $95 a mo. Available Nov. 19. FE 4-2252.

SALE OR RENT 4 ROOM HOUSE. FE 4-5269.

SMALL FURN HOUSE. COUPLE only. 45 W. Columbia.

WALLED LK. 1415 GLENNGARY at Brisbane. Furnished 3 rooms, $80 per month; excluding utilities, $50 security. Adults. UNiversity 4-4473.

WIDOW SHARE HOME EMployed couple; care 1 school aged child. Rent reasonable. EM 3-5862.

Rent Houses Unfurn. 36

2 BEDROOM MODERN HOME. NO children allowed. Inquire FE 2-9466.

3 BEDROOM NEW HOME, LAKEfront. Wolverine Lk., near Walled Lake. Lease till June 1st. 1956. WEbster 4-6774.

HEDKaeF 18

3 ROOMS SEMI-MODERN 3590 Waldon Rd.

4 ROOM AND BATH ON MACEday Lake. Steam heat. Winter rent, $40 per month. Summer rent, $80. FE 2-0547.

5 RM. MOD. IN SILVERcrest Sup. Adults. Phone MA 5-9086, 8 a.m. to 12 noon.

5 ROOMS, MODERN, FULL BASEment, lights and water furn. $75 a month. 3396 Joslyn. Inquire 3210 Joslyn.

5 ROOMS, RAMONA TERRACE, unfurnished, $75 per month. Adults. Call from 5 to 6 p.m. FE 5-8462.

5 ROOMS, GENERAL HOSP. AREA 1 school age child. Ref. FE 2-0334.

5 RM. ROSSHIRE CT. TERRACE. Newly decorated. References. FE 2-7943.

7 ROOM HOUSE AND GARAGE. 36 Bliss. See owner at 240 S. Parke.

Good size 6 rooms and bath home in nice neighborhood, full basement. Located near Rochester on blast top road. Only 7 miles from Pontiac. Inquire, 77 N. Saginaw St., Pontiac.

LARGE 3 ROOM HOUSE, $26 per month. Children welcome. 3685 Orchard Lk. Ave. after 4 p.m.

MODERN 3 ROOM HOUSE, $60 per month. FE 5-5062.

MODERN 3 BEDROOM, WATKINS Lake front, 2-car garage. OR 3-1376.

NICE 3 BEDROOM HOUSE. 16 miles to General Motors Proving Grounds. Reasonable to responsible party. TOwnsend 5-1364 after 6 p.m.

NEW, 3 BEDROOM RANCH HOME, 5 miles Northwest of Clarkston. References required, $130 month. Maple 5-3308.

OXBOW LAKEFRONT
For year around living—has living room, kitchen, 2 bedrooms, activities room. Utility. 2 fireplaces. Oil heat. $125 per mo. on annual lease. References required.
EMBREE & GREGG
1868 Union Lake Rd. EM 3-4393
UNION LAKE VILLAGE
Eves. EM 3-3197 or EM 3-3705

RANCH HOUSE ALL MODERN West. Close in for couple. FE 5-7673.

TWO BEDROOM HOME ON Pontiac Lake. FE 2-0631.

UNF. 6 ROOM HOUSE, GAS heat, $65. Adults only. 262 Lakeview Dr. Lake Orion. WEbster 4-4943, or MY 3-7784.

WALLED LAKE 555 E. LAKE DR. 2 Bedrm. Shopping 2 blks. Avail. Nov. 15 MA 4-1778.

For Rent Rooms 37

1, 2 & 3 ROOMS, KITCHEN PRIVIleges. 204 S. Parke, Caretaker in front.

AT BUS STOP, MODERN CLEAN quiet room. FE 5-7332.

ATTRACTIVE LIGHT HOUSEkeeping room for lady. 547 W. Huron.

BUSINESS GIRL TO SHARE room with twin beds. Cooking privileges, 5 min. walk from downtown. Call FE 3-3701.

CLEAN SLEEPING ROOM FOR two gentlemen. 42 Matthews. FE 4-0376.

CLEAN, WARM SLEEPING ROOM. Outside entrance. 367 N. Paddock.

CLEAN COMFORTABLE ROOM. Handy location. FE 5-4785.

CLEAN SLEEPING ROOM. GIRL on days. Huron bus. FE 2-8094.

COLORED: 3 ROOMS FOR RENT. 300 Rockwell.

DESIRABLE ROOM, TELEPHONE, T.V., electric clock. FE 5-8717.

LARGE WARM ROOM, CLOSE IN. FE 5-1606.

LARGE, LIGHT, AIRY ROOM FOR 1 or 2 gentlemen. FE 2-1147.

LIGHT HOUSEKEEPING ROOM. Frigidaire Middleaged man. 102 Whittemore.

NICELY FURNISHED LARGE front room. Garage. 502 W. Huron.

PLEASANT AND COMFORTABLE 1st. floor room and bath on West side to man with references. FE 2-4169.

ROOM IN MODERN HOME. $3 Mark.

ROOM AND BOARD IN PRIVATE home, close to Fisher's and Pontiac Motors. FE 5-9089.

ROOM, QUIET, WARM, BUSINESS man, $6.50. After 4 p.m. FE 3-1485.

ROOM WITH GARAGE ON WEST side. FE 4-3980 8:30 a.m. to 5 p.m. Sun. FE 2-3219.

ROOM PVT. HOME WOMEN OR man and wife working. Home privileges. FE 2-8547 before 4 p.m. or 540 Valencia.

SLEEPING ROOM FOR 1 OR 2 men. 141 S. Parke.

SLEEPING ROOMS, WEST SIDE, close in. Gentleman only. FE 4-3363.

SLEEPING ROOM AVAILABLE AT 140 E. Pike St., 1 block from new City Hall. Call between 8 and 11:30 a.m.

WOMAN, ROOM AND KITCHEN and laundry privileges. FE 4-2047.

Rooms With Board 38

GENTLEMEN. TWIN BEDS. GOOD food. Clean modern home. No drinks. Day shift. FE 2-0316.

FOUR BUDDIES TO SHARE. 21 Marivia. FE 4-1975.

HOME STYLE MEALS, SPOTLESSly clean rooms. 14 Matthews. FE 5-0377.

MEN TO ROOM AND BOARD, $15 weekly. 90 Poplar. FE 2-9853.

MAN DAY WORKER. PVT. ROOM. Near bus. 287 Osmun.

ROOM AND BOARD. 28 CHARlotte St. off E. Howard.

ROOM AND BOARD FOR MAN, near plant. On bus line. FE 4-8324.

Convalescent Homes 38A

HOME ATMOSPHERE FOR RETired people. New fire resistant building. 2 blocks off downtown Pontiac. FE 4-3224.

OAKLAND COUNTY'S FIRST state approved convalescent home for colored men and women. Now taking reservations. 161 Branch St., Pontiac, Mich. Phone FE 2-3494. 24 hour nursing service. Good food and excellent care.

PLEASANT VIEW CONVALEScent Home. State approved. Open to retired and aged persons. Reservations by calling OR 3-5320.

ROOM AND BOARD IN LOVEly country home for 2 ladies. OR 3-5821.

Hotel Rooms 39

HOTEL ROOSEVELT
Rooms $12.50 up Bath. $17.50 up.
FE 5-8126

HOTEL AUBURN
474 Auburn Rd. Ph. FE 2-0239
Cooking and refrigeration unit. Room by Day or Week
Also 1 or 2 Room Apartments

HURON HOTEL, CLEAN MODern rooms by day or week. 9 West Huron St. Phone FE 2-8266.

Rent Office Space 41

DESK SPACE
Insurance, attorney or accountant. Telephone answering service. Large suburban Real Estate Office. FE 5-1284.

FOR RENT: INDUSTRIAL YARD office and living quarters. 3 miles north of Pontiac on Edinburgh Rd. at railroad. Inquire Dixie Tool and Machine Co.

IDEAL SPOT FOR DOCTOR'S OFfice, business office, studio etc. 4 large rooms, kitchen, bath, hall stairway and private entrance. Nice modern building with heat furnished. Must be seen to be appreciated, apply 900 West Maple Walled Lake.

For Rent Miscellaneous 42

ONE WAY
COAST TO COAST
RENT HERE LEAVE THERE
Open and Closed Trailers
P. E. Howland, 3505 Dixie Hwy, OR 3-1456

DOUBLE GARAGE ON DIXIE Hwy. in Drayton Plains, OR 3-7093 aft. or eve.

20 X 70 CEMENT GARAGE FOR storage. FE 2-5362.

1,000 SQUARE FEET, STORE OR shop space. Downtown area. $60 per month.
K. G. HEMPSTEAD
102 E. Huron FE 4-8284

DOUBLE GARAGE, $10 A MONTH or $6 ea. 153 Prospect. 12 to 9 p.m.

For Sale Houses 43

GILES

$7,450 FHA
The full price on 2 different models of 3 bedroom homes in a good location inside the city. Features auto. gas furnace, and water heater. Youngstown kitchen. All on large 90 ft. lots near schools, stores and transportation. You can't find a better deal for the price, so see them now.

OFF BALDWIN
4 room frame, 2 bedrooms, full bath, auto oil heat and a large 50 ft. lot. Best of all with $1,250 down the price is only $4,900. A real deal here, so see it today.

HOME OR BUSINESS
80 ft. x 120 on E. Pike near new City Hall. Can be bought on easy terms — has a 7 room house rented. Only $8,000. For quick sale.

GILES REALTY CO.
92 W. Huron Open 9 to 9 FE 3-6178

3 BEDROOM HOME AT LAKE Maceday. Low down payment or a bargain for cash. LI 5-3296.

$500 DOWN
New 3 bedroom house with basement. Interior unfinished. Good location, large lot. OR 3-7301.

3 BEDROOM
Located on good paved street with excellent school facilities, has carpeted living room and dining, excellent kitchen, full basement, with auto. heat and hot water, near and clean as a pin. Yard is nicely landscaped with good garage. Full price $10,000.

2 BEDROOMS
Located in Auburn Heights. Built in 1954, has full basement, with auto. heat and hot water, nice ranch type home with lots of extras to make living easier. Excellent location.

George R. Irwin

Realtor 269 Baldwin Ave.
FE 5-0101 If no ans. FE 2-8544
Co-operative Real Estate Exchange

Southeast Section
Near GMC & Baldwin Rubber 6 room modern house with adjoining store. Suitable for small grocery, barber shop dry cleaning or small church group. Price $10,500, terms.
RUSSELL A. NOTT, REALTOR
170 W. Pike FE 4-5005

OPEN

SUNDAY 2 to 5 P.M.
4955 Clintonville Road, across from Lake Oakland. New brick ranch homes. These are now the biggest new home values ever offered. Six extra large rooms and attached 2 car garages. 1½ vanity tiled baths, 2 fireplaces and partitioned basements for recreation. Select oak floors and painted walls. Builder wants these sold before winter. Drive out Sunday. Ask for Mr. Flynn.

OPEN

SUNDAY 2 to 5 P.M.
96 Barrington Road, South Bloomfield Highlands. "Smart as They Come" all brick ranch home with 7 extra well-planned rooms, plus full basement and attached 2 car garage. Floor-to-ceiling ledgerock fireplace, screened rear terrace, and to include wall-to-wall carpeting, sewer and water. Low Bloomfield taxes. You'll agree that this is suburban living at its best. Ask for Mrs. Heller.

JOHN
KINZLER
REALTOR
670 W. Huron St. Ph. FE 4-3528
Open Evenings
Co-operative Real Estate Exchange

YOUR LIFE'S MADE EASIER through Classified Ads. To solve everyday problems quickly, dial FE 2-8181.

For Sale Houses 43

SYLVAN LAKE
By owner: 2 large bedrooms, 6 room modern home. Facing lake. Newly dec., 2 car garage, sun room, breakfast nook and fireplace. FE 2-8405.

HOME WITH 5½ ACRES OF LAND, north of Rochester. Call Romeo PL 3-2402.

CLARK

NO TROUBLE SLEEPING in this newly decorated, 2 bedroom Ranch Home, located only 3 miles from the City Limits. Also consists of living room, dining room, modern kitchen and utility room which has an automatic washer and dryer, which stays with the home. Oil furnace heat, connected breezeway and 1½ car garage. 3 lots, with 185 feet frontage. Shade trees and plenty of room for a garden. For a quick sale the full price of this lovely home is only $8950, with $2361 down. Payments of $75.00 per month. Can be shown at anytime by appointment.

CHICKEN FARM, WEST Suburban location, 5 rooms, 2 bedrooms, 3 pc. bath, basement, auto oil heat. Lot 75 x 350 feet. Small chicken house, fruit trees. Priced at $7500 with terms.

VACANT, NEAR ELIZABETH LAKE. This very clean and neat bungalow has 5 rooms, 2 bedrooms, living room with dining ell. Modern kitchen, 3 pc. bath, new 1½ car garage, 2 lots. New landscaping, utility room with auto. oil F.A. furnace. Full price $9950 with terms.

CLARK REAL ESTATE
FE 4-6492
1362 W. Huron Open evenings
Co-operative Real Estate Exchange

NEW 2 BEDROOM FHA HOMES
Including automatic gas heat and hot water, oak floors, tile bath, wood kitchen cabinets, large utility room and located within 1 block of Pontiac's new junior high school, also many other outstanding features. Open daily from 1 p.m. DIRECTIONS: From downtown Pontiac, drive out N. Perry St. to Madison Ave. Turn left at open sign to model at 733 Madison.

PEARL BUILDING CO.
FE 5-7923

Franklin Blvd. Brick
This grand solid brick, slate roof residence has six bedrooms and 3½ baths. Large carpeted living room and den, each with fireplace. Full dining room kitchen, nook, pantry, one bedroom and lavatory all on first floor. Five good sized bedrooms and 3 baths on second floor. Plenty of closets and wardrobes. Full brick partitioned basement, oil steam heat. Attached garage and also barn garage at rear of large landscaped lot on alley. This immaculate home is being offered by out of town owner at a fraction of it's cost at $19,950 cash.

PAUL D. HAMMOND
2614 W. Huron St. Realtor
FE 5-7741 Eves. FE 5-4714

THE WIFE YOU SAVE MAY BE YOUR OWN!
EASY TO CARE FOR—Beautifully decorated one floor bungalow, built in 1951. Attractive 30 ft. living room and compelling dinette-kitchen arrangement. Tile bath and 2 corner bedrooms, with plenty of closets. No steps—large utility room, oil heat, etc. All the extras, lovely lawn and shrubs, 1½ car garage, paved drive. LAKE PRIVILEGES. We're ready to show it—CALL NOW!

70 FT. LAKEFRONT
PRACTICALLY NEW ranch bungalow—4 rooms plus dining L, tile bath. Beautiful large living room facing the lake — natural fireplace with Heatilator. Kitchen is streamlined, tile accents. Breadboard hot water heat. 1½ car attached garage. 200 ft. deep lot, wonderful view. $4,500 down will handle.

HUMPHRIES

REALTOR FE 2-0474
83 N. Telegraph Open Evenings
Co-operative Real Estate Exchange

IMMEDIATE POSSESSION, BRICK Terrace, 6 rooms, bath, gas heat. 173 N. Johnson. 7,200.00; 2,000.00 down. By appointment, Phone FE 4-1450.

LAKE ORION
7 room house, basement, furnace, can be made 2-family. $1,500 Dn.
WALTER GREEN
MY 2-5831.

2 BEDROOM ATTACHED GArage, fireplace. $6950; $1450 down. OR 3-0792.

A HOME OF YOUR OWN

Suburban—West
A nice modern 4 room, 2 bedroom cinder block home with plastered walls & hardwood floors. It has a half acre of land ideal for gardening. School bus service. This house is only one year old and priced right with $1,500 dn. & $75 mo.

Northwest Suburban
4 rooms modern on an acre of excellent garden land. 1 car garage, fine neighbors, school bus. Sacrifice for $5,500 with $1,500 dn. & $60 mo.

Off Cass-Elizabeth Rd
Roomy 6 & bath with very good siding & insulation. Has 3 bedrooms, also utility room. Extra large lot. Get settled now for winter. It's only $7,000, E-Z terms.

$6,700 Full Price
It has 4 nice rooms, bath & utility room. Floor furnace, very good well, brand new 2 car garage and an acre of land. School bus at door. Good terms.

Lake Angelus Waterfront
Beautiful 3 bedroom home. Has 2 baths, large living room, fireplace, dinette, kitchen, enclosed porch, breeseway. Oil furnace, insulation, storm sash & screens, extra large shady lot, fine beach, good fishing, paved rd., school bus. It has a 1½ car garage, also a 2 car garage. Vacant. Reasonable with terms. We'll be pleased to show it.

NICHOLIE

AND HARGER CO.
33 W. Huron St. FE 5-8183

BULLS-EYES SPECIAL OPEN
2 bedroom bungalow, excellent condition, natural fireplace, large kitchen, screened and glassed in front porch, basement, auto. oil heat, 1½ car garage. 2346 Darnell off Bernstein Rd. and Glengarry rd. 2 miles north of Walled Lake in Wolverine.
Full price $8500 with $1000 down.
CALL MA 4-1200 or LI 5-1606

DART REAL ESTATE

Immediate Possession
2 bedroom modern with expansion attic. Full basement. Gas heat. Garden space. Near school and bus. Low down payment. FE 4-1406.

REAL BUY
13 room income on Norton Ave. 12 room house on Green St. 5 room house on Telegraph & and 6 room houses on Central St. And other houses. P. W. Dinnan & Son, 68 W. Huron.

$700 DOWN
2 bedroom home on lot 100 x 200 near Auburn Heights. Aluminum storm and screens. Needs some finishing.
W. O. WHITCOMB
REALTOR
FE 5-9522

BY OWNER
6 room older house, one floor. Keego Harbor, on Cass Lake. $5500 with small down. Also house with 3 apts. on Clara St. 3 houses off Joslyn. Reasonable. 22 Auburn, rear office.

For Sale Houses 43

OPEN

SUNDAY
1 to 5 P.M.

Drastically cut in price. Bloomfield School District. A really spacious 8 room ranch type brick with full basement, huge recreation area, with bar-be-cue, fireplace. Lot is 2-3 acre located in Forest Lake Country Club Estates. This home has everything for a family with youngsters, if you know a real bargain when you see it, come out and let us prove it. Also shown by appointment. Take Franklin Rd. to Hickory Grove Rd. to open sign on Macintosh Lane.

3 ranch homes overlooking Turtle Lake, 2 baths and many other contemporary features, including built in range, bar-be-cue grill, fireplace in farm kitchen, don't miss these homes Sunday P.M. Drive out Telegraph Rd. to Square Lake Rd. turn west 1 mile and watch for open signs. Builder has cut the price to sell now, the best buy in Bloomfield Township.

A. JOHNSON, Realtor
1704 S. Telegraph Rd.
FE 4-2533

Perry Park
5 rooms, 2 bedroom, large living room, auto. oil heat, only 1 year old, 1 block from school, and only $2,000 down.

For Building Sites or Lake Estates
22 lots, lake front and canal front 3 year round cottages, 3 rooms and bath each, rented for $65 per month each. 24 x 24 garage or lower level rumpus room, high ground and lovely view. All included at only $22,500 with moderate terms.
IVAN W.
SCHRAM
FE 5-5091 or FE 5-9471
If no answer, Ph. FE 5-2564
Open Evenings and Sundays
1111 Joslyn Cor. 3rd. REALTOR
Co-operative Real Estate Exchange

BARGAINS
East Side 3 Bedroom
Here's a dandy—all on one floor. 1½ car garage. Roomy and well located. Paved street and children can walk to school. Auto. heat and hot water. A real home for only $12,600. Reasonable term.

West Side Income
Substantial brick home on near west side. Now brings in $127 per month plus owner's 4 room apartment. Full basement, stoker heat, automatic hot water. Price $12,500. Low down payment to responsible buyer.

J. A. Taylor

REALTOR — INSURANCE
100 Oakland Ave. FE 4-2544
Open Eves. Free Parking

MESSAGE:
To Lone women only. The cottage you dream about plus the income you need for security. Snug and neat. Minimum upkeep, low taxes, small investment. Near shops, Transportation and churches.
Sincerely Yours,
FE 5-5009
A Self-supporting female
P. S. I will show you how to be independent.

3-FAMILY, 4 ROOMS APT. UP. 3 down. Inquire at 438 Orchard Lake Ave. or 56 Florence after 7:00 p.m.

GAYLORD

Close to Joslyn Road
Three bedroom one story home that is very attractive. Auto. gas heat. There are many good features you will be proud to own. Only $12,600, terms.

West Suburban
Only 8 miles from Pontiac on a bus line. Three bedrooms, full basement, two car garage. Don't be sorry you missed this at $11,500, terms.

Ideal for Children
Fenced back yard on a dead end street with this bungalow built in 1950, shining oak floors, plastered walls, a desirable neighborhood and only $11,700 with terms on a 4 per cent mortgage. See this today.

Ranch Home Built in 1951
Three bedroom home with an 85x295 ft. lot. A very good kitchen and lots of closets. In a good subdivision. Call MY 2-2821 or stop at 46 E. Flint St. Lake Orion.

Whittemore Street
Income home that is in excellent condition. Furniture in apartment is included. Good basement and all large rooms, good value for $10,500, terms.
LAWRENCE W.
GAYLORD
FE 4-9584
MY 2-2821
46 E. Flint St. Lake Orion
136 East Pike St.

NOTHING DOWN
Will build 2 bedroom house with basement on your lot. Unfinished interior. Small down payment will build 3 bedroom. Also will build on my lot. OR 3-2837.

OPEN

DAILY 10 A.M.-9 P.M.
38 ALLISON STREET
Immediate Possession
New custom built 5 room house conveniently located to downtown Pontiac and your work. Consider these desirable features.

City water and sewage
Paved street
Anderson pressure seal windows
Anderson self-storing aluminum screens and storm windows.
Thermopane living room window.
Tile bath.
Oak flooring
Full basement
Automatic GE gas heating plant
Plastered walls
All woodwork and kitchen cabinets of birch and natural finish.
Exhaust fan and copper hood for range
Fully insulated
All California Redwood siding.
Plus many other items you will see and appreciate.

This home was built for a discerning couple who wish a conveniently located home of a quality not found in today's assembly line construction: A home that will require a minimum of maintenance.

This outstanding home is now offered by the builder and includes the adjacent lot; a total of 100 ft. frontage and 126 ft. in depth at the low price of $16,700.

ALSO SHOWN BY APPOINTMENT
G. E. Slonaker & Sons
FE 2-4800

NEW 2 BEDROOM FHA HOMES
Including automatic gas heat and hot water, oak floors, tile bath, wood kitchen cabinets, large utility room and located within 1 block of Pontiac's new junior high school also many other outstanding features. Open daily from 1 p.m. DIRECTIONS: From downtown Pontiac, drive out N. Perry St. to Madison Ave. Turn left at open sign to model at 773 Madison.
PEARL BUILDING CO.
FE 5-7923

MODEST MAIDENS — By Jay Alan



"I don't care if I am your wife. You can't come down here and complain about my cooking!"

For Sale Houses 43

First Offering
New Brick Ranch
CHEROKEE HILLS
Distinctly designed, custom constructed, this 3 bedroom nearing completion provides the utmost in convenient comfort. Delightful 22 x 13 living-dining room has fireplace and window-wall with a view! Large, light kitchen with dining space, 1½ tiled baths, ample wardrobe closets and storage, attached over-size 2 car garage. Here's a home as appealing as it's quiet close in location among other good homes!

CARL W. BIRD, Realtor
503 Community Nat'l. Bank Bldg.
FE 4-4211 Eves. FE 5-1382

$4,500 CASH
Neat 4 room with basement. Oil heat, 2 lots.

WEST SUBURBAN
Lovely 6 room ranch built in '53. With attached garage, basement, oil heat. Immediate possession. Takes $2000 to move in. Must be seen.

HANDYMAN SPECIAL
$900 DOWN
Very little to be done to have a lovely 3 bedroom ranch. 22½ by 40 on 100 x 250 ft. lot. Total $7650.

INCOME
2 family 6 room frame. Close in. $120 per month income. Total price $8500 terms.

SMALL FARM
LAPEER
12 room home with oil heat, suitable for many purposes. Excellent beans, must be seen. Well located on 11½ acres of land. $22,000 terms.

26 ACRES
NEAR FENTON
5 rm. house, full basement. Lakefront on Eddy Lake. $3000 down.
Ridgeway
REALTOR
975 Baldwin FE 4-6263
Co-operative Real Estate Exchange
INCOME PROPERTY BY OWNer. 3 houses on 3 acres, near Lake Orion. $3,000 down. 625 W. Clarkston Rd. MY 3-3193.

ANNETT

OFFERS

W. Columbia—$300 Down
Save rent and buy this 3 room home with low $40 a month payment. Total price $3,500. 30 day possession.

Suburban Ranch
Attractive 5 room ranch home in excellent condition. Carpeted throughout. Living room with fireplace, dining room, 2 bedrooms, tiled bath, screened porch with fiberglas roof. Forced hot water overhead radiant heat attached garage. Large well landscaped lot, $16,800, terms.

Lot 152x301—$2000 Down
Newly decorated 7 room brick and frame home in excellent condition, on main paved highway east of Pontiac. Carpeting, fireplace, full basement, new automatic oil furnace, 3 car garage with utility room and workshop attached. Public transportation and school bus at door. Owner transferred, has reduced price to $18,-000.

Clarkston Area
Approximately 2 acres with privileges on Whipple Lake, lovely family home built in 1939. Outstanding features include corner fireplace, den, summer kitchen, 2 porches, 1 enclosed, 4 bedrooms, basement, 2 car garage, chicken house. Immediate possession. An outstanding value at $19,950, terms.

Bloomfield Brick Ranch
3 bedrooms, 2 bath home of brick, stone and frame construction. Living room with natural fireplace, dining ell, kitchen with breakfast space, screened porch and patio. Full basement with recreation room and natural fireplace, oil heat, attached garage. Well landscaped lawn. An excellent value at $24,900, terms.

Seminole Hills
8 room brick home in excellent condition ideally located on Cherokee Road, 4 bedrooms, 1½ baths, panneled den with fireplace, 16x22 living room with fireplace. Carpeting and drapes throughout. New gas furnace, incinerator, 2 car garage. $27,500, terms.

Roy Annett, Inc.
Realtors
28 E. Huron FEderal 8-0466
Open Evenings and Sunday 1-4

KNUDSEN

Close to the Senior High School
Down payment only $2,100 for this excellent two bedroom home. Gas heat, 2 enclosed porches, 2 car garage. Large lot.

In General Hospital Area
Total price is only $8,000 for this two-story home on paved street. Large lot. Two bedrooms.

Two Family Income
On paved street on east side. Five and bath down, and four and bath up, all in good condition. We also have two incomes on the west side.

WM. H. KNUDSEN
Realtor
510 Pontiac State Bank Building
FE 4-4516

For Sale Houses 43

Indian Village

4 BEDROOM BRICK
Owner offers '41 bungalow. 5 rooms, tile bath down, 2 extra good rooms up. Tile kitchen, fireplace, full dining room, new carpet downstairs, gas heat. Call for appointment, FE 3-7285.
Price Only $15,500

4 ROOM HOUSE IN KEEGO BY owner. Priced for quick sale. FE 5-3370 before 5:30 p.m.

Immediate Possession
Low Down Payment
West side, 4 bedroom modern. Bath and ½, 2-car rooms. Carpeted living and dining room. Traverse rods. Oak floors throughout. Very neat and clean. Good basement, laundry tubs and almost new gas furnace. Double garage. Fenced in back yard & garden space. Close to bus, schools & shopping. OR 3-8320 or FE 2-5110.

TEMPLETON

CRESCENT LAKE
A bargain for you. See this complete 2 bedroom 1st floor ranch home with part basement. Auto. oil heat ducted to all rooms. 50x175 lot with new fencing. All lake privileges. Full price, $9,650 with $1,300 down. $80 per month.
HURON GARDENS
CLOSE IN
Attractive 2 bedroom one floor ranch. Very nice living room and dining ell layout. Extra large utility room, new Lenox forced air heating system. Very handy to schools bus and shopping center. $8,750 on easy to purchase terms.
SPOT for HANDYMAN
Well located starter home on Scott Lake Rd. at Watkins Lake Rd. Full basement, cedar shake ranch, 5 nice bedrooms, septic, rough plumbing and wiring in. 60x190 off the blackton. $5,950. $700 down. $52.50 a month.
K. L. Templeton, Realtor
2339 Orchard Lake Rd. FE 4-4562
After 6, if no ans. Call FE 5-5989 or OR 3-1708.

ONE LEFT
864 square feet ranch type shell home. 3 bedroom, large living room, full basement, good location, $395 down.

ONE LEFT
768 square feet, well constructed 2 bedroom home. Full basement. Nice lot, close to Airport Rd. Unfinished. $295 down.

F. C. Wood Co.

REALTOR
Corner Williams Lake Rd. & M59
OR 3-1235 Office Open 9-5
After 5 call OR 3-7038

SYLVAN VILLAGE
Just what you have been looking for. Immaculate 2½ x 36 Brick Ranch home. Well designed, every room nice size. Tile bath, expansion attic, fully insulated, gas heat. Fenced lot. $3500 down.

EILEEN DRIVE
We unqualifiedly recommend this attractive new home from a standpoint of quality and value. Brick 33 x 40. Has 3 bedrooms, all tile bath, dining room, beautiful living room with fireplace. Basement floor tiled, large lot, see it Sunday.

NEW SUBDIVISION
We know of no home that will give you as much for your money. Beautiful 6 room modern ranch home on lot 100 x 200. Tile bath, fireplace, breakfast room, storm & screens, Rec. room, big 2 car garage. Landscaped lot. $6000 down.

Joseph F. Reisz

REALTOR 5315 W. Huron St.
FE 2-0259 Open Sunday

HURON GARDENS,
3 BEDROOMS—This modern 5 room bungalow has large living room, kitchen, bath and basement. Oil heat, carpeting, fenced yard with large shade trees. All for only $7500—Terms.

PERRY PARK AREA
2 Bedroom modern home with basement, enclosed front and back porch. 2 car garage. 2 lots. $6,700—Terms.

HILTZ
Real Estate and Insurance
1011 W. Huron FE 5-6181
Open 9-9

STOUT'S

Best Buys Today

CANAL FRONT
Cute 2 bedroom ranch style home located off Williams Lake Rd. with large landscaped lot, 1½ car garage, electric hot water heater and storms and screens. Priced at only $9,850 with $2,000 dn.

SMALL FARM
Located on Sashabaw Rd. near Clarkston we have this nearly new ranch style home with large living rm., family style kitchen and full bath. Almost 2 acres of land $9,500 with terms.

NORTH SIDE
Cute as a bug's ear, is this 4 room and bath home with large landscaped lot, new white asbestos siding, storm and screens. Priced to sell at only $950 dn.

BRICK TERRACE
Consisting of 3 bedrooms, large living room, dining room, kitchen and full bath. A good family home and reasonably priced at $7,900 with only $1,000 dn.

Edw. M. Stout, Realtor
77 N. Saginaw St. PH. FE 5-8165
Open Eves. Till 8:30
Sunday 12 to 4 p.m.

For Sale Houses 43

$1,000.00
6 room home with full basement. 60 x 180 ft. lot in city. Ideal family home at a bargain price. See it today.

$1650.00 DOWN
In the city of Pontiac, 2 bedrooms, plastered walls, full basement. Venetian blinds, 2 car garage. $8950.00 full price. We will show you anytime.

$700.00 DOWN
2 bedroom homes, with plastered walls, oak floors, forced air heat. Large picture window. $7350.00 full price. $49.00 per month including taxes and insurance. See them today.

PARTLY FINISHED
5 room bungalow. Exterior finished, interior partly finished. Full bath. Finish this one and save money. Full price $6900.00 with $1000.00 down. Shown by appointment only.

Russell Young

REALTOR
412 W. Huron FE 4-4525
Open Eves. 'til 9 FE 4-9612

$400 DOWN
3 bedroom BRICK RANCH home on 1 ACRE with lake privileges. Completely finished on exterior. Full price only $6,350. We furnish connection for all materials to finish interior with NO MONEY DOWN.

R. J. VALUET, Realtor
345 Oakland Ave. FE 5-0693
Co-operative Real Estate Exchange
TO BUY, TO SELL, REALTOR Partridge is the "bird" to see.

OPEN HOUSE

Watkins Pontiac Estates
A lovely 3 bedroom home. Completely decorated. Spacious living rm. Open planned kitchen & dining area. Plenty of closets, full basement. Electrical outlets galore. Forced air oil heat, oak floors. 2 picture windows and other deluxe items. Open Sun. only, 1 to 5 p.m. 3412 Pontiac Lake Rd. Near Cass Lake Rd. Priced at only $13,950 or will duplicate on your lot.

LADD'S INC.

4286 Dixie Hwy., Drayton Plains
OR 3-2361—Open Sundays
Lapeer Rd. or M24
FE 5-9291
Co-operative Real Estate Exchange

SYLVAN LAKE

Sam Warwick has several new 3 bedroom homes on wooded Cheltingham road with beautiful rafftered ceilings, massive brick fireplace, plank oak floors, Crosley kitchen with built in oven and dishwasher. Large family room. These homes really stand out. Built and sold by a builder with 30 years experience. They have real plaster, real ceramic tile, gas heat, reinforced concrete driveway, city sewer and water. Lots 84' wide. Only 2 blocks from City maintained bathing beach. Just north of Middlebelt and Orchard Lake road. Call FE 4-5090 or FE 3-2105 for appointment and directions. Open Sunday 1 to 6. Price $23,500 up. Immediate possession.

BUILD NOW
In our well restricted, Waterford Hills Estates, estimates freely given from our plans or yours, $7,500 up.
HERBERT C. DAVIS
4925 Pontiac Lake Rd.

FLORIDA HOME
Beautiful 2 bedroom ranch. Completely furnished. Near Daytona Beach. $7500 cash.
LOVELAND
188 Cass Lake Rd., Keego Harbor
FE 2-4875 FE 4-1661

JUDAH LAKE
This large brick 6 room house with lake privileges is ideal for someone who is handy and wants a lot of house at $1350 down.

HURON GARDENS
$750 DOWN
Ideally located 4 room and bath. 1 block to Tel Huron Shopping Center. Carpeting included.

$30 MONTH
Is the payment on this 3 room located close in on one acre. Needs a little work. Outside bath. $650 down.

JIM WRIGHT, Realtor
345 Oakland Ave. FE 5-9441
Co-operative Real Estate Exchange

ADAMS
Large 4 bedroom home, located near Maceday Lake. Modern. Auto. hot water. Knotty pine kitchen, insulated. Large lot, 80 ft. x 150 ft. on canal. 10 ft.x34 ft. terrace on front. Immediate possession, all this for only $800 down.

COLORED new listing on east side. 3 bedroom home, all modern, gas heat, good dry basement, recreation area, 2 enclosed porches. Only $1,750 down.
382 Auburn FE 4-3353
After 5, call OR 3-2420

3 BEDROOM CEDAR SHAKE hardwood floors. Oil hot air furnace. Ceramic tile bath. You paint this to suit yourself. $11,700. Terms to suit. OR 3-7014 or FE 8-1131.

GATEWAYS to HAPPINESS

RANCH CUTIE
NEAR DRAYTON PLAINS
Corner lot 75x187 ft. paved street frontage. Newly decorated 5 room and bath, 2 bedroom one floor plan just 4 years old. New carpeting in living room and one bedroom, combination storms and screens, new awnings, attached 1½ car garage, fenced back lot, garden spot, loads of shrubbery. Offered at $8,950, $3,950 down. DUE TO ILLNESS, OW

For Sale Houses 43

Lake Privileges
On beautiful Crescent Lake. A very neat and clean, 2 bedroom home. Private park nearby. Nicely wooded lot. Should be sold quickly at only $6 950.

Exclusive Pine Lake
Breathtaking view of sunset on beautiful Pine Lake. The interior of this lovely 5 room home is completely decorated in California Redwood. Oil base radiant heating. Enticing sandy beach. A 10 h.p motor and an aluminum boat plus 50 ft. of new dock. Numerous other extras. Please call us for further information.

Sylvan Lake Frontage
This year around home has terrific possibilities. Beautiful 65 ft. of sandy beach with break wall, furnishing included. $10,500. Demands for this type of cottage home are terrifically high. For quick action list yours with us today.

SYLVAN
REALTORS
2383 Orchard Lake Rd FE 5-9418
Co-operative Real Estate Exchange

TWIN LAKES SECTION
3 rooms. Bedroom, living room, kitchen and bath. Extra lot. $5,295 will allow $100 for work to be done on plumbing. Will accept land contracts, lots, etc as down payment.

WILLIS M. BREWER
55 N. Parke
FE 4-5181 FE 2-8532 EM 3-4898

NINE ROOM, 3 BATH, WEST Wilson. Cheap FE 7-0932.

SELLING EQUITY IN 4 ROOM house. FE 7-0411.

BROWN

$11,500 SPECIAL—Just 4 years old. Lovely 3 bedroom modern home with full basement. Excellent condition. Storms and screens. Monthly payments are only $64.57 including taxes & insurance, 4 per cent interest.

$9500 FULL PRICE—Lovely lake front two bedroom bungalow. Exceptionally clean. Well landscaped. Bath house with shower. Sandy beach. "A good buy."

$2500 DOWN—West side. Lovely 3 bedroom brick & frame bungalow. Full basement, gas furn., recreation room, storms & screens. Fenced rear yard, paved st., large living room and nicely decorated thru-out.

$22,500 HOME AND BUSINESS—54 feet by 600 on the Dixie. Between Walton and Waterford. 5 room modern home. Also 20 x 30 cement block building, and it is a good one. Could be used for numerous purposes. For full particulars, call Mrs. Hoyt, FE 2-0840.

$1000 DOWN—Lovely two bedroom bungalow with plastic tile bath. Very clean home with large 80 x 140 ft. lot. Only 3 miles west from city limits.

WE HAVE—Many others to choose from. Visit our office and look over our Photo-listings. You save time and money. Park right at our door.

L. H. BROWN, Realtor
1362 W. Huron FE 2-4810
Cooperatile Real Estate Exchange

WHITE BROS.
USED HOMES
Don't Drown the Kids
Move them into this roomy ranch home and your worries are over. How does this sound? 4 bedrooms, 2 baths, with colored fixtures, big kitchen and breakfast nook. Large living room with fireplace and built-in bookcase & china closet. Dining L., recreation room. Telephone jacks throughout house. Carpeting. Water softener, full basement. Self-storing storms & screens. Thermopane picture window. Wired for washer & dryer. City gas. Plastered walls. 2 car attached garage, cement drive and the kids will have lots of room to run, because this house is located on ½ acre beautifully landscaped lot, just a short distance from town in one of Pontiac's better locations. Call for appointment today.

The Honeymoon's
Been over for 20 years or more. The kids are married and gone. Now is the time for you two to settle down in a 2 bedroom, comfortable home like this one with such features as—all brick construction, 2 car attached garage. Large 100 x 150 ft. lot. 2 large sunny bedrooms, spacious living room with beautiful brick fireplace to dream by. Also a dining room for those holiday meals when the grandchildren come over. This large kitchen will suit any woman's dream. Automatic oil furnace. Located in a nice subdivision just west of Pontiac. Full price only $14,950, terms.

Garden Space
That's right. When spring comes, you'll have plenty of room for that garden. You'll have privileges on Macedaw Lake for fishing, bathing & boating. Just a short walk from your door. You will have the room arrangement consisting of the most modern kitchen & bath, 2 large bedrooms with closet space in abundance. Spacious living room with lots of light and best of all—a full basement which affords plenty of room for workshop, laundry room and recreation space. Also automatic oil furnace. The exterior of this fine home is covered with those popular cedar shakes. It can be yours for only $10,500 with terms. So act now and live comfortably this winter.

WHITE BROS.
REALTORS
Phone OR 3-1972 or OR 3-1760
OR 3-7110 or OR 3-2081

Brick—Commercial
A beautiful, 8 room home close to downtown. $25,000.00 with $8,000.00 Down.

Harold W. Bigelow
Broker FE 5-8845

WEST SUBURBAN
2 bedroom modern. Oil furnace, activity room, 10x30. Attached garage, beautiful shade. Lake privileges, school bus by door. Priced at only $10,750, with attractive terms. Many other good buys to choose from. Call us before you buy—and talk over your real estate problems.

Dorothy Snyder Lavender
3140 W. Huron
FE 2-4411

A DARLING HOME AMONG THE TREES
Nestled in 4½ acres of beautiful hardwood is this extremely attractive and very comfortable 2 bedroom bungalow with attached garage. You will love the peaceful seclusion of this unusual setting. Large heavily carpeted living room with huge log-burning fireplace and 2 picture windows. Automatic oil furnace and plastered walls. Very tastefully decorated. It's nice, folks, and only $14,900.

NEW RANCH HOME 5 WOODED ACRES
Country living in a beautiful 3 bedroom bungalow with large fireplace, living room and dining ell. Big kitchen, full bath, closets galore. This tastefully decorated home has full basement, gas fired radiant heat and 2 car garage. The acreage is rolling, slightly and wooded. Just off Dixie Hwy., north of Clarkston. Price, $20,000 with $5,000 down.

GIROUX & FRANKS
GENERAL REAL ESTATE
4300 Dixie Hwy OR 3-8181
Open until 8—Sunday 1 to 5 p.m.

For Sale Houses 43

10 ACRES—5 R. HOUSE CLARKston area, priced for quick sale. $5,500.
3 acres vacant, footing and blocks in for building. Clarkston area.

GEO. MARBLE, Realtor
6261 Andersonville Rd.
Waterford
Phone OR 3-1268

3 BEDROOM SHELL HOME GOOD location. Private owner. FE 2-1104.

Highest Offer
On down payment. Take over payments of $63.50 per mo. includes taxes and insurance. New 2 bedroom home. Aluminum storm windows and doors. New auto. washer and dryer. Electric stove and refrigerator. City water. 969 Kettering. FE 5-4529.

$400 DOWN
Modern 2 bedroom home, complete storms and screens, a nice corner lot.

$400 DOWN
3 bedroom brickcrete shell, completed on the outside with studs and rough plumbing in.

C. PANGUS 1919 M-15
Ph. Ortonville 132 collect.

NEW 4 ROOM HOUSE. FULL basement, waterford area. Some finishing to be done. Only $400 down.

GEO. MARBLE, Realtor
6261 Andersonville Rd., Waterford
PHONE OR 3-1268

GI. $30 DOWN. 3 BEDROOM ranch homes, full basement. Corner of Perry & Kettering streets.

$650 DOWN
4 rooms and bath on 3 lots. Walking distance to stores, bus and school. Near Fisher Body. Immediate possession. Only $55 monthly.

JIM WRIGHT, Realtor
345 Oakland Ave. FE 5-9441
Co-operative Real Estate Exchange

OPEN
Sunday 2 to 5 p.m.
NEW 3 BEDRM. BRICK
164 Ascot St.
Custom Built and lovely, ready to occupy, designed for living comfort and lasting beauty, featuring:

birch slab doors, genuine plastered walls, oak hardwood floors, colorful ceramic tile bath, copper plumbing, full basement, forced air oil heat, automatic hot water, kitchen exhaust fan, tastefully decorated, lake privileges.

Priced at $15,800 including lot. Financing arranged. To inspect, drive west on Elizabeth Lake Rd. to Ascot St., turn left on Ascot to middle of 2nd block to "Open" salesman on premises.

"BUD" NICHOLIE
real estate and insurance
40 Mt. Clemens St.
FE 5-1201 or FE 2-8800

Drayton Plains
Lovely 5 rm. home with nice shady lawn. Large corner lot 100 x 109. Full enclosed front porch & sunrm., all plastered walls, oak floors, forced air oil heat, 2 car garage. A real home for only $9,900. Terms.

Round Lake
Nicely finished lake front home consisting of large living rm. with fireplace, good sized bedrm., kitchen with dining area, utility, and bath. Screened porch the width of house, auto. oil water heater, gas stove, new kitchen cabinets, & Youngstown sink. Only $1500 down. Immediate possession.

John K. Irwin
REALTOR
Since 1925
101½ N. Saginaw Street
Phone FE 5-9447 Eve. FE 2-1804

O'NEIL
OPEN SUNDAY
2 to 5

75 ALICE STREET—A most delightful 3-bedroom brick Colonial. Vestibule entrance to pleasant living room, brick fireplace, full dining room, adjoining screened patio. Large kitchen, with an abundance of cupboards. Full tile bath, full basement, oil furnace. Landscaped lawn. Owner transferred. Must sell. Drive down Woodward 2 blocks beyond St. Joseph Hospital, LEFT to Open House. Mr. West Your Host, FE 4-2259.

OPEN SUNDAY
2 to 5

2490 EMPIRE STREET—Brick is Better! Expecially when it is applied to this 3-bedroom, 2 bath ranch home. The living room is spacious with large picture window, efficiency kitchen, planned exactly as your dream. Attached summer living room. Fresh modern decorations. It's in the "Pink" of condition. Priced expecially for you. If you're particular, drive out Sunday and look this one over. Orchard Lake Ave. to Woodrow Wilson (at Sylvan Shopping Center), left to 2458 Empire. Mr. Skelton your host, FE 5-0789.

OPEN SUNDAY
2 to 5

1125 VOORHEIS ROAD—Sylvan Lake privileges with this 2-bedroom brick. Carpeted living room, tile bath, tile kitchen, full basement, gas furnace and garage. Solid value. Vacant. Immediate possession. Mr. Smutz your host. FE 5-0527.

OPEN SUNDAY
2 to 5

2335 PONTIAC DRIVE, CORNER OF GARLAND—Sylvan Village. A corner parcel 80 x 120 with perfect view of beautiful Sylvan Lake. Richly carpeted living room (13x21) and (9x17) delightful kitchen, with plenty of cupboards, sunporch and den down. 2 extra large bedrooms, and tile bath plus another sunporch up. Attached, plastered garage. Oil furnace. Bus at door. See this exceptional home Sunday, OR 3-2028.

$9,000 IS THE FULL PRICE for this neat 2-bedroom brick veneer bungalow. Hardwood floors, plastered walls ceramic features in kitchen and bath. Full basement, coal furnace. Well landscaped. Altogether a good value.

SYLVAN VILLAGE BRICK—English Colonial with bedroom and bath down. Vestibule entrance to pleasant living room. A family dining room, modernized kitchen. 2 bedrooms up. Gas furnace in the recreation basement. Attached garage. Superior landscaping. First time offered. See it Now! $15,750.

WEST SIDE BUNGALOW —With stairway to expansion attic. Immaculate in condition, generous in room sizes. Plastered painted walls, oak floors. Fine dry basement. AC heat. Automatic hot water. At a modest $3,000 down, you simply couldn't miss! See it soon.

RAY O'NEIL, Realtor
78 W. Huron Open 9-9
Phone FE 3-7183 or FE 4-0033
Co-operative Real Estate Exchange

For Sale Houses 43

BY OWNER, 20 X 40 RANCH style home, 1 acre of land, $8500 with $750 down. EM 3-2423.

OPEN DAILY
3 bedroom brick ranches. Located just east of Woodward and north of Square Lk. Rd. Natural fireplace, wardrobe closets, attached garage, and other fine work saving features. Priced at $24,900 & $19,900. Immediate possession.
C. R. HOLCOMB & SON
1117 S. Washington, Royal Oak
LIncoln 6-1424

Charles

$1,000 DOWN. A good brick house with plastered walls, oak floors, basement, aluminum awning and storm windows, and oil furnace. Just can't be bought on such easy terms ordinarily. You should investigate this without delay. $8,500 total price and well worth it!

MIGHTY GOOD LOOKING. Solidly built big 4 room, breezeway and garage home. $12,000, close in.

BIG KITCHEN. Yes, we mean BIG . . . 11x26 ft.! In fact this 3 bedroom brick with basement, is big all over, on a 100 ft. lot.

1982 . . . No, not a future date, this is the down payment on a GI resale, 3 bedroom brick rancher. In 1982 A.D. this staunch, sturdy will no doubt still be a mighty fine place to live. Total price $11,755, a sacrifice price. Immediate possession.

B. D. CHARLES, Realtor
FE 4-0521
1717 S. Telegraph; Eves. & Sun.
Co-operative Real Estate Exchange

OPEN
OTTER HILLS SUBDIVISION
3 bedroom ranch style home
2 car plastered garage
Contemporary kitchen.
Large living room
Solid Cedar bedroom closets.
Many other features.

OPEN SUN. 1 to 7 P.M.
705 Cass Lake Rd.

OPEN
Sunday 2 to 5. 12 Mariva St. Bet. Pike and Auburn.

HOME & BUSINESS
Warm 3 bedroom home plus large 42x46 garage. Suitable for bump shop or other trade. Low down payment. Full price $10,500. FE 8-1134, MAyfair 6-2503 or JOrdan 4-6121.

OPEN
1 to 5 p.m. Sun.
3063 Pontiac Rd. between Opdyke and Walton Blvd. Large ranch type 2 bedroom new modern 30 ft. living room. Large utility room. Aluminum storms and screens, beautiful setting and large lot. Convenient to schools and stores on black top road. Full price only $12,950 substantial down payment.

JIM WRIGHT, Realtor
345 Oakland Ave. FE 5-9441
Co-operative Real Estate Exchange

OPEN
SUNDAY 2 to 5 P.M.
GI HOMES

$700 down plus mortgage cost. 3 bedroom face brick homes. Plastered walls, oak floors, tile bath. Divided basement with auto. gas furnace. Choice of room colors and tile. Drive out W. Huron to Waterford Township Hall. Turn right on Crescent Lake Rd. about ¾ mile. Watch for open sign.

OPEN DAILY
2 to 6 P.M.
$950 DOWN

See what $7,900 will buy. A new 2 bedroom home, fully insulated. Privileges on White Lake. Picture window. Excellent kitchen with wood cupboards and formica countertop. Bath. Oil forced air furnace, auto. water heater. Choice of 4 elevations. Drive out M59 to Duck Lake Rd. Watch for open sign.

J. C. HAYDEN, Realtor
86 E. Walton FE 8-0441

TRIPP
A Top Neighborhood
For the Low Dollar

Three bedrooms, garage and basement. Freshly painted and in good condition. Near Webster, Washington Jr. High Schools, bus and stores. A compact bargain home for only $8,950.

Want the Low Down?

We mean low down payment! Here's a 4 bedroom home with 1½ baths for $1,500 down, and $80 per month. It's on Johnson Ave. in the Webster School district. Some repairs needed, but the price is right.

Leslie R. Tripp, Realtor
22 W. Lawrence Street
Open Evenings
FE 5-8161 or FE 5-0338

OPEN
SUNDAY 2-6 P.M.
4321 SAMOSET
THREE BEDROOM BRICK basement and garage attached by ranch. Storms, fireplace, full breezeway. $18,500. Follow open signs just two blocks south of 14 Mile Rd. between Woodward and Greenfield.

Benjamin and Stephens, Inc.
Midwest 4-3232 JOrdan 4-5726
259 S. Woodward, Birmingham
OPEN 9 A.M. TO 9 P.M.

Johnson
FOR BETTER HOMES

NEAR ST. MICHAELS
This home with full basement, 12x18 living room, 2 bedrooms, house in good repair is yours for only $1,500 down, this one won't last.

HICKORY KNOLLS SUBDIVISION
6 beautiful brick ranch homes nearing completion. Each one different, ¾ acre lots, Bloomfield Schools, built-in ranges and ovens, fireplace, rumpus room or basement, price range of $25,500 to $29,900 includes lot and all other improvements. Near proposed new shopping center, charming views and locations.

DRAYTON PLAINS VICINITY
2 bedroom in delightful new area, oil furnace, large utility room, paved driveway, all this on a ½ acre lot and only $2,000 down.

ONE OF THE BEST
This 8 room home requires no remodeling or expensive repairs, buy it and move in. Can also be used for income. Lovely inside and out. 2 car garage. Evenings after 6 call Mr. Lebold, MI 4-5524.

A. JOHNSON, Realtor
1704 S. Telegraph Rd.
FE 4-2533
OFFICE OPEN 9-5

SLICE OF HAM



For Sale Houses 43

OPEN
Sunday 3 to 5 p.m.
121 N. Johnson

9 room home—large lot, 1½ baths, bedroom down. Could be made into income. Webster School district. $1,500 down.

Located between W. Huron and Elizabeth Lk. Rd. on W. Side of N. Johnson.

Leslie R. Tripp, Realtor
22 W. Lawrence Street
Open Evenings
FE 5-8161 or FE 4-4278

OPEN
SUNDAY 2-5 P.M.
2148 Somerset
Bloomfield Highlands
A home that can not be surpassed for sheer beauty and picturesque loveliness. 3 bedrooms, ceramic tile bath, attached garage—and a host of other fine features. Why not see for yourself Sunday 2-5 p.m. You'll really love it. Drive out East Square Lake Rd. ¾ mile east of Woodward to Somerset, left on Somerset 3 blocks to 2148. Follow signs.

OPEN
145 Gateway
Elizabeth Lake Estates
PRICE REDUCED $1,800 on this extraordinary ranch home. Tiled bath, tiled kitchen, select oak floors, attached plastered garage, aluminum storms and screens. You'll be amazed. MUST BE SOLD THIS WEEKEND Elizabeth Lake Rd. to Gateway, follow signs.

OPEN
1066 Dover
Washington Park
New 3 bedroom home with all the extras. Full basement, plastered walls, oak floors, ceramic tile bath, kitchen with Formica, exhaust fan and custom cabinets. Aluminum storms and screens. Delco oil heat, you'll love it. Orchard Lake Rd. to Dover, to property. Follow signs.

OPEN
Seminole Hills
304 Ottawa Drive
A home designed and constructed to blend perfectly with this notable address. It's brick with 2 bedrooms, and full tile bath down. 2 bedrooms and tile bath upon piece of convenience, and includes a built-in oven and range. In fact, the many unusual features in arrangements and appointments make personal inspection imperative to fully appreciate its appeal and charm.

OPEN
86 S. Avery
Elizabeth Lake Estates
Immaculate 2 bedroom beauty with 2nd floor ready for expansion when needed. Gleaming oak floors, tile bath, full basement for hobby or game room, oil fired furnace, 1½ car garage with cement drive, also patio and 1½ lots landscaped perfectly—at $13,450 there's no reason for shopping. Elizabeth Lake Rd. to Avery. Follow signs.

Auburn Heights.
One of the prettiest homes in the area. Consisting of one bedroom and bath down. 2 bedrooms up. Large living room, full dining room, glassed rear porch, basement garage, and it is close to school. Only $12,600. Sharpen your pencil and you'll really appreciate this one.

West Side Brick
Consisting of 6 large rooms including an 18 ft. living room with sandstone fireplace, carpeting in living room and dining room, ceramic tile bath, breakfast nook, 50x173 ft. lot and it's waterfront. Only $12,950.

$850 Down
Keego area with 5 room and part bath, fenced yard, ½ block to beach. Total price $4,300. Needs decorating.

East Side
Bungalow consisting of five rooms and bath down, large bedroom up. Wall to wall carpeting, gas heat, garage and immaculate throughout. Only $7,950 with $1,500 down. You'll be sorry if you miss this.

Bateman & Kampsen
Realtors FE 4-0528
377 S. Telegraph Eves. & Sun.
Co-operative Real Estate Exchange

For Sale Houses 43

OPEN
Partridge
IS THE "BIRD" TO SEE

LAKEFRONT RANCH HOME
Two level lakefront ranch home near Waterford. 189 feet of lakefront on this trout fisherman's paradise. Well landscaped lawn. Everything like new throughout. Two beautiful ledgestone fireplaces. Wood paneled recreation room. 1½ car attached garage. "Like new" wall to wall carpeting, drapes, water softener included. $21,500 full price on terms

$1,000 DOWN
Comfortable 4 room modern home with privileges on Brendel Lake. In excellent, clean condition throughout. Large lot in attractive established subdivision. Full price just $7,900.

WARD E. PARTRIDGE REALTOR FE 2-8316
43 W. Huron St., Open Eve. 7 to 9

For Sale Lake Prop. 44

5 ROOM CINDER BLOCK ON Pontiac Lake. Open Sun. 1 to 5. Will consider renting. 9213 Camelot Rd. BRoadway 3-5695.

AT BEAUTIFUL WHIPPLE LAKE 100 ft. lake privilege lots from $950. Good restrictions. MAple 5-2131 or MAyfair 6-2384.

40 ACRES, INCLUDING two lakes. Over ¼ of a mile road frontage. Just 4 miles north of Clarkston ½ mile off M15. Crystal spring water and a private brook. Pshoramic views. A most unusual property. Subdividing possibilities. Owned by one family for 40 years. Full price $17,000 with $7,000 down. Sunday and Eves. call MAple 5-3641. PAUL A. KERN, Realtor, 71½ N. Saginaw, FE 2-9209. "Real Estate Since 1919."

WATKINS LAKE
Modern lake front home, living room, dining room, kitchen, 2 bedrooms, large glassed in porch, gas heat, 2 car garage, shady lot with very good beach. Priced $12,850 terms. F. J. Owens, Broker. OR 3-1450.

$1,500 DOWN
Union Lake privileges. Neat 2 bedroom home, large lot, extra lot available, short distance to lake. Total price only $7,600.

UPPER STRAITS
LAKE FRONT, Nearly new very modern home with 75 feet of nice beach, 2 large bedrooms, large living roooms with picture window, grand view of lake from this spot. 1½ car garage, $18,500. Terms can be arranged.

C. Schuett
EM 3-4197
REALTOR
8081 Commerce Road

BEAUTIFUL 2 BEDROOM BRICK partly furnished. Studio type living room, 2 fireplaces, full bath and basement. On canal front lot. $21,500 with $2,500 down.

Here's one for the handy man. This beautiful 6 room home needs some finishing inside. Lot 75x200. On canal, $10,250 with $1,500 down.

Cozy 2 bedroom home, large floors, utility room, lake privileges. $8,000 with $1,500 down.

Lake front: Neat as a whistle 1 bedroom, possible 2. Large living room. Fireplace, hardwood floors. Only $12,000 with $2,500 down.

T. G. TROCKE, Realtor
1648 UNION LAKE RD. EM 3-4671

For Sale Resort Prop. 44A

NEW CABIN
at St. Helen (3 hour drive from Pontiac). In heart of deer country. 1 mile from public boat landing and bathing beach. $2,395. Call MA 8-4216 after 4 p.m.

Suburban Property 45A

FOR SALE: COTTAGE AT UNION Lake. To be moved off property. Year 'round construction. Very reasonable for quick sale. Must be moved for new construction. EM 3-3226.

Thanksgiving's Early
In this 2 bedroom all brick home — large living room, kitchen, utility room, tile bath. Located near Avondale School. Priced at $9000. Down payment only $450. on G.I. Financing.

Roger B. Henry Inc.
511 Main St., Rochester
OL 1-9111 or OL 1-8121

For Sale Lots 46

Exclusive Homesites
In beautiful Forest Lake Country Club Estates and Forest Lake Orchard. Also our new subdivision Hickory Knolls, in beautiful Bloomfield Township. Conact our new office at 1704 S. Telegraph Rd. Open daily 9 a.m. to 6 p.m. and Sundays from 1-6 p.m.

A. JOHNSON, Realtor
1704 S. Telegraph Rd.
FE 4-2533

OTTER HILLS SUBDIVISION
Corner Cass Lake Rd. and Windcroft. $3,500. Call FE 4-8237.

LAND SUITABLE FOR SUBDIVision. Lots for immediate building ies, for multiple commercial and industrial use.

Sylvan Realty
2383 ORCHARD LAKE RD. AT MIDDLEBELT
FE 5-9418

For Sale Lots 46

LOCATION FIRST
Near Rochester on Adams Rd., scenic lots, 140x175 on curving roads in Judson Park. $1,900 with terms.

FRANK SHEPARD
OL 1-7511

LARGE LOT, 83x120. LAKE PRIVIleges. Crescent Lake. FE 2-0023

SPECIAL
$25 Down and $25 per month. Lovely 2½ acre parcel. Lake privileges. Located west only 3 miles from city. "Here is a good value and at terms you can afford. We have only one left of these so hurry.

OPEN SUNDAY 10-4

L. H. BROWN, Realtor
1362 W. Huron FE 2-4810

LOTS. TWIN BEACH. MIDDLE Straits Lake. Lake privileges, $500 ea. EM 3-2440.

DRAYTON WOODS. LOTS FROM $200. OR 3-7014 or FE 8-1131.

BUILDING SITES
$25 DOWN — $25 PER MONTH 2 lots totaling 60 x 108 feet, nice and high, some small trees, lake priv. on Cass and Elizabeth Lakes. Full price $650.

2 ACRES
This nice site is located on Waldon Road, with 100 x 792 feet. Full price $1500.

¾ ACRE — $500 DOWN
One block from City Limits, off Pontiac Road. Nice level plot, could be made into 3 lots. Priced at $1500.

CANAL LOTS
3 lots with canal along side of them running into Elizabeth Lake. Frontage from canal to next corner. Price at $6000 with terms.

CLARK REAL ESTATE FE 4-6492
1362 W. Huron Open Evenings
Co-operative Real Estate Exchange

CITY OF PONTIAC
8 acres level, sand loam, on Walton Boulevard overlooking Silver Lake. Right for subdividing. $12,000, $5,000 down.

BALDWIN AVE.
Zoned business. Frontage on Baldwin 80x95 ft. near W. Columbia. Offered at $8,000; $2,000 down.

BALDWIN AVE.
Zoned business. Frontage on Baldwin 107x95 ft. corner of W. Rutgers. Offered at $5,000; $1,000 down.

BALDWIN AVE.
Frontage on Baldwin. 200x95 ft. Zoned R-2. Offered at $7,000; $2,000 down.

To Buy—To Sell—To Trade
YOU BUY IT—WE'LL INSURE IT

MAHAN
REALTY CO., REALTORS
Co-operative Real Estate Exchange
FE 2-0263
1075 W. Huron
NEXT DOOR TO BRANCH POST OFFICE

Commerce Lake
5 lots together. 3 lots on one street and 2 lots on the other street. Priced for 2 lots, $1,100.00, $200.00 Dn., $20.00 monthly. Priced for 3 lots, $2,100.00, $35. Dn., $30.00 monthly.

You can have all 5 lots for $3,000.00, $750.00 down, $30.00 monthly.

Commercial
150 ft. frontage to the railroad on Dixie Hwy., north of Scott Lake Road. Approx. $100.00 per foot.

Commercial
166 ft. frontage on Orchard Lake Rd. in Keego Harbor. $6,500.00 down.

Whipple Lake Frontage
100 x 210 deep. Beautiful for Bi-level home on a corner. $1,500.00, $750.00 Dn., $27.50 monthly.

Harold W. Bigelow
Broker FE 5-8845

DRAYTON WOODS
A limited number of excellent lots are still available in this beautiful subdivision. Protective restrictions. FHA approved. Convenient terms can be arranged to meet individual needs.

HOLMES-BARTRAM
4382 Dixie Hwy.
OR 3-1850 Eves. OR 3-9086

22 LEVEL LOTS IN ROCHESTER area, 8 lakefront; 7 one acre parcels; 3 ten acre parcels. All reasonably priced with low down payments.

CRAWFORD AGENCY
53½ W. Huron FE 4-1549
Eves. MY 3-7085

Perry Acres Sub. No. 1
Beautiful lots, 100 x 150 in size or larger. Planned for ranch type homes and better living. Highly restricted area including blacktop streets. Close to schools, bus and stores. Just 4 mi. north of Pontiac city limits. Near Super Hwy. U.S. 24, and 3 mi. south of Lake Orion. Salesman on the property daily. Priced from $1200 and up. 10 per cent down.

Dunn Farms
Beautiful wooded and open lots. 100 x 170. Just 4 mi. north of Pontiac city limits. Out U.S. 24 or N. Perry. On good roads, close to stores, school and bus. Highly restricted to better homes & living. Priced as low as $895 with $100 down.

4 Acres
Beautiful 4 acre wooded parcel on a paved road. Beautiful building sites, nice neighborhood. Restricted to better homes and living in the country. Close to schools, bus and stores. 6 mi. north of Pontiac city limits. Priced as low as $2250 with $225 down.

LADD'S INC.
4286 Dixie Hwy., Drayton Plains
OR 3-2361 — Open Sundays
Lapeer Rd. or M24
Co-operative Real Estate Exchange

For Sale Acreage 47

Hunting Land
80 acres of wooded land on the Pine River near Oscoda. Complete with log cabin. Quick possession. Terms.

John K. Irwin
REALTOR
Since 1925
Phone FE 5-9447 Eve. FE 2-1804

LOT 100 X 300. SUNSHINE ACRES. 4683 Baldwin Rd. FE 7-9734.

LAKE ORION AREA
10 acres beautiful wooded property, $2,300. 70 acres with 7 room Cash, Melick, 3610 Lake Orion Rd. MY 2-2001.

12 ACRES OF LAND, BETWEEN Oxford and Romeo. Call Romeo PL 2-2402.

6 ACRES WEST SURBURBAN
MYERS REAL ESTATE
FE 4-4975

NICE 9 ACRE HOMESITE, just ½ mile north of Davisburg. Full price just $2,500 with $600 down. Sunday and eves. call Maple 5-3641. PAUL A. KERN, Realtor, 71½ N. Saginaw. FE 2-9209 "Real Estate Since 1919."

7 ONE ACRE PARCELS.
7 1° acre parcels.
5 lakefront lots.
25 level lots in Rochester area.

CRAWFORD AGENCY
Eves. MY 3-7085
53½ W Huron FE 4-1549

For Sale Farms 48

77 ACRES, ONLY $6,000, 37 ACRES near Fenton, $10,500. 239 Acres, only $22,000. Easy terms. F. W. Dinnan & Sons, 86 W. Huron.

FOR FARMS AND ACREAGE
Call Rutledge, OR 3-1111, FE 4-0003.

For Sale Farms 48

LAPEER COUNTY
120 fertile acres with modern 7 room home, good 36x76 ft. barn with 16 stanchions, large insulated tool shed, 2 car garage, 2 chicken houses and 2 wells on property. Located on good black top road with easy access to main highway. A real farmer's farm. Priced to sell at $18,900 with terms.

Edw. M. Stout, Realtor
77 N. Saginaw St. FE 5-8165
Open evenings until 8:30
Sunday 12 to 4 p.m.

OXFORD FARM
76 acres with attractively remodeled 7 room home. Has 4 bedrooms, carpeting, fireplace and enclosed porch. Basement, oil furn. 2-car garage. 3 room tenant house, well equipped. 30x60 dairy barn with 28 stanchions. Priced $23,000.
MEAGHER REAL ESTATE
Oxford, Mich. OA 8-3122

Sale Business Property 49

Grocery, Beer & Wine
Business with excellent possibilities in a rapidly developing area, also living quarters. Large lot for expansion & parking 100 x 170. Possible for sale, lease, or trade. Call today.

John K. Irwin
REALTOR
Since 1925
101½ N. Saginaw Street
Phone FE 5-9447; Eve. FE 2-1804

MODERN MASONRY BUILDING. Approximately 1000 ft. floor space. Frontage on W. Huron. Large parking area. Reasonable terms. FE 5-5109 after 5.

WOODWARD AVE. FRONTAGE
Office building & warehouse right on Woodward Ave. Excellent location for Business Office or Retail store or Drive-In. Call us for particulars.

JOSEPH F. REISZ
REALTOR
53½ W. Huron St. FE 2-0259

BUS. LOTS WITH SMALL BUILding, 44x110, located next to alley. FE 3-9716.

Perry St.
Zoned light manufacturing, approximately 1 acre with 612 foot frontage. Cinder block building 24 x 24 now used for office and garage, lavatory with shower. Heavy duty wiring. 2 gasoline storage tanks. $9000.

Oakland Avenue
Excellent business site with 5 room house built in 1951. Full basement, gas heat, extra lavatory. 2 car garage. $15,000.

Roy Annett, Inc.
Realtors
30 E. Huron FEderal 8-0468
Open Evenings and Sunday 1-4

GAS STATION
85 ft. corner on Oakland Ave. Established station, doing good business, room for expansion. Convenient terms arranged.

PONTIAC REALTY CO.
737 Baldwin FE 5-8278

PINE LAKE CLINIC SITE
Excellent location for commercial, small apartment or medical clinic nr. Pine Lake and Keego Harbor. 173 Ft. frontage on pavement, 150 ft. deep over ½ acre. Zoned commercial.

LIVE NEAR BY!
CQN:
Close to the above, a residential lot for small home. 77 ft. frontage on pavement nr. Pine Lake and Keego Harbor High School. Only $1,200.

BROOCK
Open 9 'til 7
300 S. Woodward, B'ham.
MI 4-6700

Industrial Building
In City of Pontiac, over 14,000 sq. ft. plus 3200 sq. ft. of parking area. Usable for Commercial, warehousing, or some forms of manufacturing. Immediate possession.

John K. Irwin
REALTOR
Since 1925
101½ N. Saginaw Street
Phone FE 5-9447 Eve. FE 2-1804

3 STORES WITH APTS. DOWNtown location Pontiac Press Box 112.

194 FT. HIGHWAY FRONTAGE with 8 room house. Suchy Realty, Ortonville.

BOOMING LOCATION ON THE way to the new city hall on 444 East Pike at the corner of Sanford. Stations'-stop of two buses adjoining grade and high schools. Super market, a steam heated double display windows in a big store frontage and 75 ft. deep, full basement. Good for many businesses, hardware, variety store, that may sell anything and everything without restrictions. For more information call Detroit BRoadway 3-3435, ask for Mr. Kay.

Rent Lease Bus. Prop. 49A

DESIRABLE BUSINESS SITE, 20 x 75 brick building 162 Baldwin. Will decorate. FE 2-7832.

FOR LEASE, EXCELLENT LOCAtion for Real Estate office or etc 25 x 40. Oxbow Lake area. For particulars, call FE 2-9173. 8 to 5.

$150 PER MONTH. WILL LEASE a 25 x 80 attractive commercial building. Only 2 years old in the fastest growing area in Bloomfield Hills. Call MI 6-2434.

STORE, 40 X 50, WITH 5 ROOM apt. Plenty of parking. 514 Huron St., Commerce Lake. LI 1-3917.

Business Opportunities 51

Partridge
IS THE "BIRD" TO SEE

TODAY'S SPECIALS
BRICK 67 ROOM HOTEL & BAR plus 5 room owner's apt. Located up north in booming area. $50,000 down. It's all in tiptop condition.

MAIN STREET LIQUOR BAR in downtown Pontiac doing between $4,000 & $5,000 per month. Easily increased. Priced for quick sale—see it today.

DAIRY BAR & ICE CREAM STORE in excellent main street location in a growing community near Pontiac. Price of $18,000 on easy terms includes 33x96 ft. bldg. See it today. Will trade.

CORNER GROCERY in friendly community in Oakland Co., $100,000 gross business per year. Very comfortable owner's apt. Takes only $1,000 down plus about $4,000 in stock.

WARD E. PARTRIDGE REALTOR FE 2-8316
43 W. Huron St., Open Eve. 7 to 9

PACKAGE DRY CLEANING plant. For sale or lease. FE 2-0304.

FOR LEASE; 2 STALL SUPER service station. Low inventory. Good location. FE 2-9173.

EXTRAORDINARY OPPORTUNITY for experienced station operator. Major Oil Co. has available a 50,000 gal. Super. Call FE 2-9173.

FOR LEASE: 2 STALL SUPER IN Pontiac at Oakhill and Perry. Small inventory. Call FE 2-3433 after 5 p.m.

Here's Independence
Property located at Pontiac Lake, 460 Ft. water frontage, grocery, cottages & boat livery. Selling on account of illness.

CUCKLER REALTY
236 N. Saginaw FE 4-4091

Business Opportunities 51

Interested in a Business of Your Own?
Why Not Investigate the Possibilities of Owning and Operating a United Rentalls Store?

AN EXCLUSIVE FRANCHISE FOR THE CITY OF PONTIAC IS AVAILABLE AT THIS TIME.

REQUIRES A MINIMUM OF $7,500.00 INVESTMENT COVERED BY INVENTORY. SPECIAL BENEFITS IF YOU ARE PREPARED TO ACT AT ONCE. WE CAN HELP YOU MAKE YOUR OPERATION A SUCCESS. OVER 100 STORES IN OPERATION.

WRITE, WIRE, PHONE OR COME IN.

D. R. PATTON, UNITED RENTALLS, INC., 2627 No. 27th STREET, LINCOLN, NEBRASKA.

BEER, WINE, GROC.
On M-59 East of Pontiac this one man self serve business does $50,000 gross and will show a net profit of over $10,000. This can be increased by adding fresh meats and progressive marketing practices. Approximately $4,500 will handle.

JIM WRIGHT, Realtor
345 Oakland Ave. FE 5-9441
Co-operative Real Estate Exchange

BEER & WINE TAKE-OUT. Staple groceries. Drayton Plains. Owner will sacrifice fixtures, stock at wholesale. Small down-payment to responsible party. Ask for Mr Richard at

B. D. CHARLES, Realtor
FE 4-0521
1717 S. Telegraph Eves. & Sun.
Co-operative Real Estate Exchange

BULLDOZER, 3 TRUCKS, PUSH tractor blade and front-end loader. Big discount for cash and terms on same. Call bet. 7 and 8 p.m. MU 9-1228.

BRAND NEW CRANE AND 3 SET pannel for pouring concrete walls. Call LI 5-8660.

BU

For Sale Clothing 56

MAN'S TOP COAT, ZIP IN LINING. Size 42 to 44, also 1 size 40 to 50. 2 suits. Size 40. Also Misses jumper size 18. FE 2-9417.

NEW ORLON DRESS & SUIT, sizes 12 & 14. Cowgirl boots, size 8. Good cond. Reas. OR 3-1049.

2 CUB SCOUT UNIFORMS, 8 and 9 yr. old boy. New. OR 3-2267.

TUXEDO, WORN ONCE. 40, reg. Ph. FE 4-7751.

Sale Household Goods 57

ARE YOU LOOKING FOR AN EXceptional good buy, used formica and chrome drop leaf table. Here it is. 12 in. wide, leaves down. Extends to 8 ft. 1 yr. old. MI 4-3516.

6 CU. FT. HOTPOINT REFRIG. in excellent condition. $40. 8478 W. Ellis Rd., Davisburg.

APT. SIZE STOVE AND REFRIG. OR 3-2954.

A BARGAIN IN SMALL RADIOS $7 to $12. FE 5-8755.

ABOUT ANYTHING YOU WANT CAN BE FOUND AT L & S. End tables, $1.98 up; new bookcase headboard beds, complete, $24; refrigerators, $25 up; ranges, gas & elec., $8 up; beds, all sizes $3 up; TV sets, $25 up; radios, $5 up; new chrome dinette sets, 5 pc. $39.95 up; chests, new & used, $5 up; bedroom suites, $49.95 up; living room suites, $12.95 up; dining room suites, $19.50 up. Many other items.
USE OUR EASY PAYMENT OR LAY-A-WAY PLAN
We buy, sell, trade anything. Come out and look around. 2 acres of free parking.
OPEN DAILY, 9 TO 9
SUNDAY 12 TO 5.
L & S SALES CO., 4 mi. east of Pontiac or 1 mi. east of Auburn Heights on Auburn Rd. M59. FE 2-2866
We Give Holdens Red Stamps.

ANTIQUE WALNUT DROP LEAF table. Call OL 2-6341 after 5.

ANTIQUE HUTCH CABINET, four poster bed, rosewood side chairs, glassware, etc. FE 5-7193.

BROWN, WOOL-SERGE SOFA. Blond wood trim. FE 5-2807.

3 ROOMS SLIGHTLY USED FURniture, including Chrome set, living room suite, bedroom suite, electric stove, Frigidaire refrig., 17" TV, Duo-Therm oil heater. 1328 Hospital Rd. EM 3-2300.

8 PIECE SOLID MAPLE DINETTE set. Like new. Cheap. Kenmore automatic washer, good cond. $50. FE 3-7691.

52 GAL. ELECTRIC WATER HEATer, Lochinvar, $75. FE 5-8395.

BEDROOM SUITE FOR SALE, $40. MI 4-2607.

BEIGE LIVING ROOM SUITE, good cond. $35. Call after 12. FE 2-1448.

BOTTLE GAS

New low price. Complete installation, only $10 plus gas. Kenyon Fuelgas, OR 3-2491.

BIGGEST SALE OF THE YEAR on all new furniture with savings up to 70 per cent.

$69 Bunk beds	$ 39.95
$39 Maple chests	$ 22.00
$195 bedroom suites	$109.00
$335 2 piece living room suite	$165.00
$39.50 innerspring mattress	$ 18.95
$18.50 cotton mattress	$ 10.95
$19.50 Metal wardrobe	$ 12.50
$69 9x12 wool rugs	$ 44.00
$59 3 burner gas stove	$ 39.00

A lot of new and used furniture Everything for the home. Come and be convinced of our low prices.

Oakland Furniture

104 S. Saginaw FE 2-5523
We buy, sell and exchange

12½ INCH RCA CONSOLE, $29.95. TV antenna kit, $9.95.

WALTON TV

Walton Cor. Joslyn FE 2-2257

4 LIVING ROOM CHAIRS IN GOOD cond. Secretarial desk (mahogany). 523 E. Windemere, Royal Oak.

4 PC. BEDROOM SUITE. MAHOGany, $85. FE 4-6950.

BED, SPRINGS, VANITY, $25. Davenport, $10. Lamps $5. MY 2-3341.

CASH FOR YOUR FURNITURE or tools, OR 3-2717.

CROSLEY ELECTRIC RANGE, 40" deluxe automatic washer, with suds miser, Maytag washer, late model. $49. MY 3-3711.

DINING ROOM SUITE. COUPLE who looked at suite on Mayfair Lane please contact me. MI 4-1076.

DUNCAN PHYFE MAHOGANY dining room table and 6 chairs. Good condition. $40. OR 3-9291.

DAVENPORT AND MATCHING chair, very reasonable. FE 2-8547 1798 Beverly.

DEXTER TWIN TUB WASHING machine. $20. MI 4-2874.

DUNCAN PHYFE, BANQUET size table, pads, four chairs. Sect. desk & cabinet. Gas range, living room furniture & other household furnishings. 268 Raeburn St.

DUO-THERM SPACE HEATER, good condition. $30. FE 5-5456.

ELECTRIC RANGE, NEWEST 30 inch model, with every new possible feature, one of America's famous name brands, slightly scratched, $285 value, $179.50. Michigan Fluorescent, 393 Orchard Lake Ave.

ELECTRIC STOVE, VERY REAsonable. FE 5-1983.

3 PIECE LIVING ROOM SET, 2 end tables, 17 in. Crosley TV. FE 5-1253.

FRIGIDAIRE REFRIGERATOR, 7½, Good condition, $125. Small Maple double bed, $15. MI 4-1328.

FOR SALE: 4 ROOMS OF FURNiture. FE 4-1207.

FOR SALE: GUARANTEED REFrigerators ..... $39.95 up
Wringer washers ..... $39.95 up
Spinner washers ..... $69.95 up
Vacuum cleaners ..... $ 7.95 up
Roy's, 96 Oakland FE 2-4021

GRINNELL PIANO. NICE CONDItion. FE 8-4785.

GARINATOR FOR SALE. 1954 MODel. Will accept reasonable offer. Call FE 5-0187 after 4 p.m.

GE REFRIG; WARM MORNING heater, both in good condition. FE 5-5104.

GE TELEVISION SET & STAND. Good condition, $35. FE 5-5304

3 SECTIONAL BOOKCASE, DRUM tables, coffee table, other misc. Ph. OR 3-5885.

4 PC. BEDROOM SET
Double dresser
Large mirror
Bookcase bed
Roomy chest of drawers
Beautiful gray finish

ALL FOR $109
PAY ONLY $2 WEEK
Pearson's Bank Furniture

42 Orchard Lake Ave. FE 4-7881
We give Gold Bell Gift Stamps

GREEN DAVENPORT AND CHAIR 2 end tables. Coffee table. FE 4-8309.

HOUSEHOLD FURNISHINGS MI 4-5019.

HOT POINT, $279.95 AUTOMATIC, full size range, $179.95. Munro Electric Co., 1060 W. Huron.

HOT POINT SPECIAL, DOUBLE oven range. Originally $349.95, now $249.95. R. B. Munro Electric Co., 1060 W. Huron.

HOOVER VACUUM, LIKE NEW $14.95. Belts, bags, brushes, all makes. 866 Myrtle, Huron Gardens.

8 FT. SERVEL REFRIGERATOR. Excellent cond. and reasonably priced. OR 3-5447.

KENMORE WASHER WITH SUDSSaver, Automatic, $50. MI 4-1220.

1950 KENMORE WASHER. METAL twin beds with coil springs. FE 4-5084.

KNOTTY PINE DOUBLE BED, mattress and springs. Baby bed and mattress. OR 3-8542.

KNOTTY PINE DOUBLE BED, mattress and springs. Baby bed and mattress. OR 3-8542.

KENMORE ELECTRIC DRYER. Never been used, $125. OR 3-8711.

KENMORE, BALLOON WRINGer washer. Nice and clean. Double stationary tubs. OR 3-0074 Eves., or OR 3-0285, Days.

LARGE GE DEEP-FREEZE IN good condition. Best offer. FE 5-0050.

LIKE NEW AB ELECTRIC RANGE 40 E. Beverly. FE 2-6201.

LINOLEUM SALE

JACK'S NEW LOCATION
277 BALDWIN
Baldwin corner Rundall.
Linoleum remnants ..... 29c sq. yd.
12 x 12 linoleum $6.24
12 x 15 linoleum $7.80
Reg. $5.95 paints gal. $1.98

MAYTAG ROUND TUB WASHER. 7 Wringer needs repairing. FE 4-4051.

MAPLE TWIN BED. FE 5-0222 before 5 p.m.

MAGIC CHEF TABLE TOP GAS range. Excellent working order. $35. MI 4-0166.

Sale Household Goods 57

Lord's Specials

5 pc. dinette set $49.95
7 pc. sofa-bed $49.95
Used TVs from $24.95 ..... up
Hide-a-bed from $139.95 ..... up
Used gas stoves $20.00

Lord's
Furniture and Appliances

125 W. Huron St. FE 4-0583
"Where Wrigley's Used To Be"

8 PC. BUNK BED
2 sturdy beds
2 steel springs
2 comfortable mattresses
1 guard rail
1 ladder

ALL FOR $44.95
PAY ONLY $1 WEEK
Pearson's Bank Furniture

42 Orchard Lake Ave. FE 4-7881
We give Gold Bell Gift Stamps

NEVER USED GIBSON ELECTRIC range, 40" has deep well cooker, $125. FE 5-1584 Eves. between 5:30 p.m. and 7.

NEW WASHER AND DRYER. Name brand. Worth $550. $399.95 and mention this ad. Hampton Electric, 825 W. Huron. FE 4-2525.

$139.95 ELECTRIC WATER HEATer, $89.95. R. B. Munro Electric, 1060 W. Huron.

ONE DIVAN AND CHAIR, HOLLYwood bed, box springs and mattress. Cheap. 172 W. Pike.

OIL SPACE HEATER, $25. Washer, $20; Refrigerator, $30; Other items. FE 5-2766.

ONE ADMIRAL TV, 10", RADIO combination, $45. One arm chair, $4. One platform rocker, $10. Two wheel trailer. Spare wheel and tire, $45. 82 Hudson.

ONE ALMOST NEW AUTOMATIC James dishwasher, $100 takes it. OR 3-1268.

PARLOR TABLE, $20; 3 PIECE living room suite, $30; Buffet, $25; Loveseat, $17.50; Radio, $8.50; Piano and bench, $20; Wardrobe, $25; Odd chairs, bedding and bedroom suite, miscellaneous items. FE 2-5372, 94 Mary Day.

36 IN. GARLAND GAS RANGE. 5 piece limed oak dinette set. Girl's 20 in. bike. Very good condition. 395 First St.

REFRIGERATORS, LAST YEARS 1954 models, one of America's best brands. Perfect new guaranteed for 5 years, buy a new refrigerator for a little more than a used machine. Michigan Fluorescent, 393 Orchard Lake Ave.

REBUILT MAYTAGS, SQUARE tubs. Fully guaranteed. Thyle Electric, 502 N. Johnson.

STANDARD 24 x 24 WINDOW and casing. Also one combination aluminum storm window, like new. Duotherm 1 to 3 room space burner. Used 3 mos. Large heavy antique rocker. Call eves. FE 2-7820.

SQUARE MAYTAG WASHER. Cheap. Call after 4 p.m. FE 2-1124.

4-DR. CHESTS, 15x27x35 ..... $15.95
5-DR. CHESTS, 15x27x44 ..... $17.95
WALL CABINETS ..... $2.95 UP
Oakland County's Largest Selection OF UNPAINTED FURNITURE

PICK & PAINT STORE

143 Oakland Ave. FE 5-9562

8 MONTHS OLD GAS STOVE, EXC. condition, $75. FE 2-0246.

20 FT. FREEZER FOR SALE OR exchange for smaller box. OR 3-7124.

STOVES, BOUGHT, SOLD, EXchanges. Turner's, 602 Mt. Clemens. FE 2-0801

SPEED QUEEN IRONER, DELUXE model. MI 4-3222.

Syers Linoleum Sale

4½ WALL TILE RN FT. 29c
9 x 12 FELT BASE RUGS $2.98
12 x 12 LINOLEUM $6.19
12 x 15 LINOLEUM $7.69
Guaranteed Housepaint, gal. $1.95
RUBBER BASE PAINT, GAL. $3.50
Asbestos roof coating 5 gal. $3.25
VYNIL, PLAID TILE 10c
Sale Alcohol antifreeze gal. 75c
SYERS 141 W. HURON FE 4-3084

SINGER CONSOLE, $39.50. PORTable, $27.50. OR 3-9702.

1953 KENMORE AUTOMATIC washer, $90. MA 6-1692.

TRADE-IN DEPT.

Recon. Guar. Elec. Refrig. $49.95
35" Gas Range $29.95
2 pc. Living room suite $29.95
Walnut Twin Beds $9.95
5 piece wood dinette set $24.95
$15 value floor lamps $2.95
Large chest of Drawers $22.50
Many items not listed here

WYMAN'S

Easy Terms
18 W. Pike St. FE 4-1122

TRADE GAS RANGES FOR ELECtric. R. B. Munro Electric, 1060 W. Huron.

USED APT. ELECTRIC RANGES. R. B. Munro Electric Co., 1060 W. Huron.

USED REFRIGERATOR $35 AND up. R. B. Munro Electric, 1060 W. Huron.

2 PIECE LIVING ROOM SUITE, 2 tables. FE 5-6289.

17" SPARTAN FLOOR MODEL TV. Like new. New pic. tube. $70. FE 5-1014.

UPRIGHT PIANO FOR SALE. Reasonable. FE 2-8786.

USED HOT POINT AUTOMATIC washer, $69.50. Used TV, $29.95 and up. New Hot Point dishwasher, $29.95 now $229.95. Sweet's Radio & Appliances, 422 W. Huron. FE 4-1132.

Used Trade-in Dept.

Lounge chair $9.95
Washer $19.95
China Cabinet $24.50
Electric range $49.50
Davenport and chair $49.50
Refrigerator $49.50
Studio couch $50.50
Many items, convenient terms.

THOMAS ECONOMY FURNITURE CO.

361 S. SAGINAW ST.
PONTIAC, MICHIGAN

2 PIECE LIVING ROOM SUITE. Refrigerator, 5 piece dinette set. Many misc. items. All like new. 78 S. Jessie.

USED ELECTROLUX. REASONable. FE 5-0496.

USED ELECTRIC STOVE, VERY reasonable. 2471 Walce.

WELCH BUGGY, $15; BASSINET with liner, $3.50; Baby walker, $3; Deluxe playpen with mattress, $10; ¾ bed and springs, $5; Bedspreads, $2 each; Antique lamp, $5; Small combination radio and record, $5; Formals, size 12, $2 each. FE 5-1614.

Westinghouse

30" electric range with wide oven. A real buy for only
$149.95
L. A. WAGNER CO.
1960 N. Opdyke, Cor. Pontiac Rd.
FE 5-9221

WAYNE GABERT'S TELEVISION SALE

RCA Console, new picture tube $59
RCA Table, new picture tube...$59
Emerson Console, new pic. tube $49
Motorola Consolg, new pic. tube $79
Motorola Table M., new pic. tube $49
Picture tubes guaranteed for 1 yr.
MANY OTHERS TO CHOOSE FROM
121 N. Saginaw FE 5-5189
2 YEARS TO PAY

WRINGER TYPE WASHER AND twin laundry tubs, $30. Table and 4 chairs, $5. FE 5-3993.

Used Trade-in Dept.

5 piece breakfast set $34.50
Davenport and chair $39.50
Gas range $39.50
6 piece dining room suite $49.50
Electric Range $69.50
New Studio Couch $59.50
Kenmore automatic washer $99.95
8 cu. ft. GE refrig. 1 yr. old 139.50

THOMAS ECONOMY FURNITURE CO.

361 S. SAGINAW ST.
PONTIAC, MICHIGAN

USED BARGAINS
Maytag washer, $24.50; davenport & chair, $14.50; love seat, $10.50; Refrigerator, $29.50; China cabinet, $23.50; New bed rail, $4.95; Platform rocker, $6.95; Large dresser, full size bed, chest of drawers nicely finished, $69.50.
EASY TERMS ON LAYAWAY

Pearson's Bank Furniture

42 Orchard Lake Ave. FE 4-7881
We give Gold Bell Gift Stamps

WOOL FRIEZE LIVING ROOM suite. Good condition. Reasonable. OR 3-9638, after 4.

7 PIECES
New davenport and chair
2 modern end-tables
1 modern coffee table
2 decorator lamps

ALL FOR $97
PAY ONLY $2 WEEK
Pearson's Bank Furniture

42 Orchard Lake Ave. FE 4-7881
We give Gold Bell Gift Stamps

Christmas Gifts 59

DOLL CLOTHES, ALL SIZES. FE 2-9550

For Sale Miscellaneous 60

ALL SUNDAYS

Open 10:30 to 2:30. Shop & Save. General Warehouse, 2258 Dixie Hwy.

12 COMPLETE ALL METAL SINgle beds, springs, mattresses and dresser. A very good buy. $25 a set. FE 3-9329.

ATTRACTIVE PAIR BIRD PICtures, 27 x 22. FEderal 2-0695.

ANTIQUES, FARM BELL, WAGON wheels, student lamp and others. Cherry wood matched block planes. Also 2 car axles, hunting bow with complete acc. English Rolls razor. Size 14 coat, fur jacket and etc. EM 3-4923.

Artists' supplies, hobby supplies—check our classification "Hobbies and Supplies" No. 24A.

Anti-Freeze ..... 53c off

PLASTIC WALL TILE ... 2c Ea.
Unclaimed Linoleum $2.49
Surplus Paint $1.49
White enamel $1.98
Asphalt Tile 3c

Harold's Paint & Lino.

140 S. Saginaw St.

ATTENTION
Home Owners Builders

We are over stocked with 6 ft. FLUSH DOORS — your choice $5.50. Other sizes at real savings. New and used lumber at bargain prices, complete line of building supplies. Nails—doors—hardware —insulation—building board—roofing and siding.
WINDOW MADE TO YOUR ORDER.
Free estimates cheerfully given, get our prices and save.

SURPLUS LUMBER & MATERIAL SALES CO.

5340 Highland Rd. (M59) OR 3-7092

52 GAL. ELEC. HEATER ... $82.95
36 Gal. Auto. Gas Heater $54.95
Cab. sinks & fittings ..... $59.50 up
Laundry trays, stand, faucets $23.95
SAVE SUPPLY, 100 S. Saginaw St.

1 OIL UNIT AND TANK, USED 4 mos. 100,000 BTUs at register. FE 5-1946.

6000 FT. OF ⅜ INCH PLYSCORE, 11 cents per ft. FE 4-6324, 123 Mt. Clemens.

1 SET 650x16 TIRES, TUBES, ALSO some 600x16, very good, cheap. 197 S. Johnson.

BATHROOM FIXTURES YOUNGStown kitchen, furnaces: Oil, gas and coal. Hot water and steam boilers, automatic water heater, hardware, electrical supplies, soil, galvanized copper pipe and fittings. Lowe Bros. Paint, HEIGHTS SUPPLY, 2685 Perry St. FE 4-5431.

BEEF AND PORK, HALF AND quarters. Opdyke Market, FE 5-7941.

BUY AT DISCOUNT AND SAVE with an H. C. LITTLE fully automatic oil or gas furnace. So simple you can install and service it yourself. Hundreds in use in this area. Demonstrations daily.
PETRO HEAT SERV CO.
Associated Trailer Co.
60 S. Telegraph FE 2-3200

BOAT TRAILER, $37.50. 396 Orchard Lake Ave.

2 FRENCH DOORS, 32 IN. WIDE, 6 ft. 7 in. long, 1¾ in. thick with 15 beveled glass planes in each. Brass hardware included, $15. 1 nearly new curtain stretcher, $3.50 MI 4-3107.

276
Garage Doors

TO CHOOSE FROM
SPECIAL FALL OFFER
Berry all steel fully guaranteed. From $125 and up. Estimates on remodeling free.
371 S. Paddock FE 2-0203
BERRY DOOR SALE CO.

220 GAL. FUEL TANKS. NEW. 14 gauge; $29.50. Also other sizes. McClain Tanks, FE 4-0927.

CHENILE BEDSPREADS, robes, rugs, toys, gift items. Free chance on drawing Dec. 20 with each purchase. Use our lay-away plan. Open daily and Sun. Liberal Bill's Outpost, 3265 Dixie Hwy. 1 mile north of Telegraph.

COMPLETE BARBER SHOP equipment for sale, $200. 9 Orchard Lake Ave.

CHROME DINETTE SETS, Assemble these yourself and save. Four chairs and table $69.95 value, $39.88. These are brand new 1955 models. Famous make, formica tops, all popular colors. Come in, look, compare and be convinced of these extraordinary bargains. Michigan Fluorescent, 393 Orchard Lake Ave.

CLOSE OUT

Inside and outside birch doors. Grade and Comb. doors. Wood screws and cabinet hdwe. at wholesale and less ¾ 4x8 Fir plywood, $6.95. Pontiac Plywood Co., 1488 Baldwin Ave. FE 2-2543

CASH FOR FURNITURE
FE 4-7881

CIRCLE FLUORESCENT FIXtures, newest brightest and most modern type of lighting for kitchens, dinettes, bedrooms and recreation rooms, $11.95 value, $5.95. Slightly factory marred. Call at factory showroom, Michigan Fluorescent, 393 Orchard Lake Ave.

DUO-THERM, 5 ROOM HEATER, $15. FE 4-0467.

DUOTHERM OIL HEATER $35. 42" R. H. sink with fittings $10 Lockinvar 20 gal. waterheater $15, pair of French doors, oak 1 ¾ x 2'6" x 6' 8". $20. EM 3-3085.

DIAMOND PLATINUM WEDDING set. 1. 15 cts. plus side stones Have appraisal value FE 5-7332.

½ YD. INSLEY BACK HOE WITH drag boom and bucket. OL 6-0831.

DRAW TITE HITCHES

CHROME OR CADMIUM PLATED.
The kind that bolt to the frame of all makes of cars.
F. E. Howland, 3245 Dixie Hwy. OR 3-1456

DUO THERM OIL HEATER WITH blower. 75 thousand heat units. Phone OR 3-4891.

DUO-THERM OIL HEATER, 4 rooms. FE 2-8456.

FUEL OIL TANKS

135 gal. Ideal for housetrailer or small homes—$28. $220 gal.—$29. 275 gal. $31. FE 5-1467.

FIRST QUALITY 5 FT. BATHtubs, $49.50; B grade toilets, $19.95; 32x21 double sinks, $14.95; hand basins from $10.95. G. A. Thompson, 80 S. Perry.

FLOOR FURNACE, 48,000 BTU, thermostatic control, very good condition; overstuffed chair with slip cover; 30" beveled edge mirror; apt. size electric range, good condition $50. OR 3-2876 or OR 3-2869.

FLOOR LAMP, ROCKING CHAIRS, high chairs, carpet sweeper, foot stool, toilet seat cover, porcelain top table, 2 kitchen sinks, lavatory bowl with fixtures, Hall tree, 1 fire, 760 x 15, two cupboard drawers, 4 inside casement windows, 8 cupboard doors, 2 prs. mens' black oxfords, 1 large fireplace screen, 30 gal. water tank, 2 storm windows, 1 beds spring, full size, Piano stool. EM 3-3855 or EM 3-3825.

FREE STANDING TOILETS $21.95
21x32 double sinks ..... $ 9.95
Washbowls with fittings $11.95
3 pc. colored bath sets, with fittings $109.50
Factory Seconds—Irregulars, Many PLUMBING SUPPLY
100 S. Saginaw St. FE 5-2100

G & M COMPANY

Machine sharpened, saws, Hand, circle, band, wood, metal or power hack saws.
FE 5-7835
2255 E. Walton Northwest corner of Walton & Opdyke.

22" KALAMAZOO FURNACE AND ducts, 3 yrs. old, $35. FE 4-0698.

HEARING AIDS, NEW AND used, Phone Rules. FE 2-7900.

HOLLINGSHEAD VARIETY STORE 7 miles out Baldwin. Armstrong floor covering and Mac-O-Lac paints. Phone FE 7-8028.

3½ HORSEPOWER CHAMPION, 12 ft. runabout, 8 in. tilting arbor bench saw, baby crib and high chair. EMpire 3-5297.

TO MAKE BUSINESS BRISKER, use Classified Ads! To sell things, coal to kittens, dial FE 2-8181. Say "charge it."

For Sale Miscellaneous 60

24 IN. LUXAIRE CAST IRON COAL furnace, with blower and controler. Used 2 winters, $100. EM 3-5243.

8 INCH ELECTRIC GUILD SAW. MA 4-2016.

INTERESTED IN PHOTOGRAPHic equipment and dark room supplies? See Classification HOBBIES & SUPPLIES, 24A and CAMERAS & EQUIPMENT, 61A.

JET WATER PUMPS $69.95. G. A. Thompson, 80 S. Perry.

GOOD TWO WHEEL TRAILER. MA 5-5506.

GUN UNIT, BLOWER, FIREPLACE brick lining for oil furnace. 6881 Pontiac Lk. Rd.

KNOTTY PINE DOUBLE BED, mattress and springs. Baby bed and mattress. OR 3-8542.

KITCHEN CABINET SINKS, BEAUtiful 42 in. model $95 value $59.50. Slightly marred in transit. Also several 54 in. and 66 in. models at terrific values. Michigan Fluorescent, 393 Orchard Lake Ave.

LENOX OIL CONVERSION GUNtype burner. Like new, $65. FE 2-1309.

LINOLEUM ....39c YD.

49c WALL TILE ..... 29c FT.
12c FLOOR TILE (9x9) 8c
$4.95 PAINT ..... $1.99 GAL.
ANTI-FREEZE ..... 79c GAL.

SMITH'S, 257 S. Saginaw

LIONEL TRAIN, 027 GAUGE track, 3 yrs. old. Over $100 worth of equipment, must sacrifice. 3814 W. Tienken Rd.

1955 LIBERTY 45' HOUSETRAILer, 2 bedroom, large metal awning. Have $3700 in trailer. Trade for equity in house or make an offer for my equity. Midwest 4-7825.

LIONEL & AMERICAN FLYER TRAINS

Authorized factory service and genuine factory parts. Free test on factory analyzer.
TASKER'S, 63 W. HURON ST.

LAVATORIES COMPLETE WITH faucets, $24.50 value, $14.95. Also toilets, bathtubs, shower stalls at terrific values. These are crate marred. Michigan Fluorescent, 393 Orchard Lake Ave.

LAUNDRY TUBS AND STANDARD $10. Good Universal washing machine, $15. One hunting suit, like new, size 40 coat, $20.

LUMBER

CASH AND CARRY

1x8 white pine boards	90 M
4x8x¼ plaster board	1.25
16x48" rock lath	1.10

Insulation loose and blanket. Culverts for driveways. 215 lbs. celotex shingles ... 7.50 sq. 1 car fir bds. at 110.00 M. Plywood, Interior and Exterior. White pine and Mouldings. Interior and exterior doors. Windows, Andersop and others. Oak and fir flooring. Paneling, Pine & Cedar.
Paul St. Cyr Lumber Co.
6120 Bogie Lake Rd. Commerce EM 3-2731

NEW, 80,000 B.T.U. FURNACE complete with oil burner and controls, $268.27. G. A. Thompson, 80 S. Perry.

NEW AND USED FURNITURE. Refrigerators, gas and electric heating and cook stoves and water heaters for housetrailers and cottages. Terms.
TRAILER EXCHANGE. FE 2-3200

NEW AND USED
POWER MOWERS, ROTARY TILLERS, POWER SPRAYERS. A deposit will hold one. Time payments available. W. F. Miller, Garden and Lawn equipment. 1593 S. Woodward, North of 14 Mile Rd. Birmingham. MI 4-6008

NEW GALVANIZED PIPE
½ in. (2 ft. lengths) ..... 11c ft.
¾ in. (21 lengths) ..... 14½c ft.
SAVE PLUMBING SUPPLY
100 S. Saginaw FE 5-2100

OIL BURNER
FE 7-0417 after 6.

OLD GARAGES REPAIRED TO look like new. Lengthen your garage. Put in new garage doors. Terms. FE 4-5654

OIL SPACE HEATER, $25; DEER rifle, $35; tarp or tent, cheap. All like new. FE 2-2706.

OIL FURNACE, GUN TYPE, $75. FE 5-8455.

PAINT YOUR BASEMENT
Truscon Tile Wall $2.95 Gal.
Parstex Floor Coat $6.60 Gal.
Parastonetex 'or walls, $6.45.

BLAYLOCK

COAL & BUILDING SUPPLY CO.
81 Orchard Lake Ave FE 3-7101

PLUMBING BUSINESS FOR SALE

On account of sickness, have to dispose of all plumbing material and tools. Leaving state of Michigan, will sell below cost price. Complete sale or by piece. Beautiful chance for any plumber to start business. 1592 West Blvd. Between Telegraph Rd. and Oakland Ave. Pontiac Phone FE 2-3503. Cecil Shaw.

PAINT SPRAY OUTFIT. 1-3 H.P. with 3 cu. ft. compressor. New, $40. New deep well pump cylinder & 34 ft. rod for 3 inch well, $10. 1941 Pontiac, $35 Ph. FE 5-0056.

PROOF PRESS

All Electric, 10¼x28" Bed for galley proofs. Complete with ½ H.P. motor. $25.00. Call Don Newman, Pontiac Press. FE 2-8181.

PENNY PAINT SALE

House paint, 1 gallon $3.98
2nd gallon at 1c ..... .01
Two gallons for 3.99
Rubber base paint, gal. 3.98
Roller or pan, 1c ..... .01
1 gal. paint & roller or pan 3.99

FLOOR SHOP

99 S. Saginaw St. Open 9 to 9

PAINT SALE

Outside bright white at $5.95 gal. Free 1 qt. thinner.

CHURCH'S INC.

FE 2-0233

ROTARY TYPE DIRT SCREENer. Make your own top soil for half price, $35. EM 3-4810 after 6

PLUMBING SPECIALS

3 pc. bath set, 4 quality with trim $115.
Open daily 8 to 6; Sun. 10 to 2.

Aranson Plumbing Supply

950 M15 Ortonville
Phone 130 We Deliver

REDWOOD

Beautiful paneling, siding, boards, 2x4's, 2x6's, 4x4's and 4x6's, $175 a thousand up. Knotty pine panelling, $140 a thousand. Paint as low as $1.98 a gal. See us for prices on your building needs.

BLACKETT'S BUILDING SUPPLIES

MA 5-5811
8161 Dixie Hwy. Clarkston

SAVE ON EAVESTHOUGHS.
Warwicks, 2678 Orchard Lake Rd.

Save Money at BURMEISTER'S LUMBER

800,000

Foot Sale
Buys in Lumber Now Going On
AT BURMEISTER'S
OUR PRICES ARE NOT ONLY LOW, BUT OUR SERVICE IS A MUST
3 YARDS TO SERVE YOU

4x8 Sheet Rock C & C	$ 1.75
4x8 Masonite, sheet	$ 2.55
1x8 Std. or. pine bds. per M	$ 89.00
1x6 w. fir bds. per M	$ 99.00
2x4 R. L. A. fir std. ft.	$ .07
2x4 std. flooring per M	$130.00
2x6 std. Douglas fir per M	$ 99.00
2x8 std. Douglas fir, per M	$ 99.00
7" blanket insl., 100 ft	$ 4.45
4x8x¼ fir Plyscore	$ 5.95
4x8x¼ fir Plywood	$ 3.95
1x8 knotty pine per M	$160.00
1x8 paneling W. pine per M	$160.00
Boil pipe, 8 ft.	$ 3.95
Comb. alum. doors from	$ 29.95
7' P Comb doors	$ 14.95
3 pc. colored bath set, all fittings, set, cast iron tub	$159.95

HARDWARE — PLUMBING
BOYDELL PAINTS
IF YOU ARE BUILDING A HOUSE DRIVE OUT TO BURMEISTER'S AND SAVE UP TO $500 ON ALL MATERIALS.
MAKE SURE IT'S

BURMEISTER

Northern Lumber Co.
8197 Cooley Lake Rd.
Pontiac EM 3-3747
Telegraph & 9 Mile Rd.
Detroit FL 1-4184

FUNNY BUSINESS by Hershberger



"Now that you've identified the objects properly, we will proceed with actual driving!"

For Sale Miscellaneous 60

PHELPS ELECTRIC HARDWARE. Building supplies. OR 3-1217 OR 3-1218

PUMPS
Used pumps, shallow and deep well Myers pumps
Sump pumps, $39.95.

KELLY'S HARDWARE

3994 Auburn at Adams, Auburn Heights. FE 2-8811.

RE-CONVERTED OIL BURNER. Excellent condition. FE 4-0463.

ROMEX 3½C FT. FULL COIL only. G. A. Thompson, 80 S. Perry. 5

REPAINTED BASEMENT SASH
15"x12" 2 lite $3.30 each
15"x16" 2 lite $3.50 each
15"x20" 2 lite $3.70 each

BLAYLOCK

COAL & BUILDING SUPPLY CO.
81 Orchard Lake Ave. FE 3-7101

REFRIGERATORS; LAST YEAR'S 1954 models. One of America's best brands. Perfect; New. Guaranteed for 5 years, buy a new refrigerator for a little more than a used machine. Michigan Fluorescent, 393 Orchard Lake Ave.

4'—4½'—5' ENAMEL RECESSED bathtubs, Crate marred, $21.95 up. SAVE Supply, 100 S. Saginaw St.

STEAM TABLE AND METAL table for sale, 3517 Elizabeth Lake Rd.

52 GAL. ELECTRIC WATER HEATER, Lochinvar, $75. FE 5-8395.

STORM SASHES AND SCREENS. 4 sizes. 336 Auburn.

STALL SHOWERS — COMPLETE with faucets and curtain 69.50 terrific value $33.33. Lavatories with gleaming chrome faucets $14.95. Toilet 39.50 value 19.95. These are factory seconds. Michigan Fluorescent, 393 Orchard Lake Ave.

SINKS FROM $5.95. 52 GAL. ELECtric water heaters, $79.95. 30 gal. gas heaters $55. G. A. Thompson, 80 S. Perry.

SOLID LARGE DOUBLE OFFICE desk, 60 x 48, 7 drawers each side. Swivel chair, $25. Very good sturdy work bench, 60 x 29, $10. Like new 24 ft. extension ladder, $12. Bevelled plate glass mantel mirror, 30 x 42, $10. Large flower picture, white frame, $5. MA 6-3961.

STOKER FOR SALE, CHEAP. FE 4-8240.

STANDARD BRUNSWICK POOL table, new bumpers, cover and cues, $75. OL 3-5811 or OL 3-2246.

6 ROW BOATS, $10 EA. ALSO boy's bicycle $10. EM 3-9172.

SOIL PIPE, $3.50 LOT., WARwicks, 2678 Orchard Lk. Rd.

STENOGRAPH MACHINE, LIKE new. MY 2-0101

STOKER COMPLETE, PERFECT condition. Reasonable. Tilt back chair and ottoman. FE 2-2747.

6 ROW BOATS, $10 EA. ALSO boy's bicycle $10. EM 3-9172.

SOIL PIPE, $3.50 LOT., WARwicks, 2678 Orchard Lk. Rd.

STENOGRAPH MACHINE, LIKE new. MY 2-0101

STOKER COMPLETE, PERFECT condition. Reasonable. Tilt back chair and ottoman. FE 2-2747.

SEPTIC TANKS

REINFORCED CONCRETE
FE 4-6428 3872 Elis. Lk. Rd.

STORM SASH

Aluminum combination windows and doors, LOW LOW price!!!
FE 4-6089
9 a.m. to 9 p.m.

Talbott Lumber

9.P.S paint also Spred Satin and Gold Bond rubber base. Hardware, plumbing, electrical supplies, Trim, windows, doors and a full line of lumber. 105 Oakland Ave. Ph. FE 4-2627

TIRED RUN DOWN? — TAKE Abundavita. 100 per cent moneyback guarantee. FE 8-1131, 10 a.m. to 1 p.m.

USED OIL SPACE HEATERS from $20. G. A. Thompson, 80 S. Perry.

BOWLING BALL AND BAG. New, $15. MA 5-6191.

ARMY TYPE WINCHESTER 30.06 Bolt Action, perfect condition, $35. 536 W. Huron. FE 5-0008.

JAP RIFLE. RE-CHAMBERED for 300 Savage 6 shells. Sporter sites. $30. 5 Lennox.

SCOPE SIGHT & MOUNTING FOR 30-30 rifle. Never been used, $35 as is. FE 7-0193.

SAVAGE 250 RIFLE WITH POWer weaver scope. Scope mounted. $100. EM 3-4990.

30 CALIBER, SLIDE ACTION, $45. 10 Bagley.

BABY! IT'S COLD OUTSIDE!
Take Advantage of These Clothing Values

$10.95 Drybak 100 per cent wool shirts ..... $ 7.95
$32.00 Drybak wool hunting coats $19.95
$16.00 Drybak wool hunting pants $10.95
$26.50 Glass insulated scarlet hunting coats $19.95
$15.95 Glass insulated scarlet hunting pants $14.95
$15.95 U.S. or Beacon Falls Korean boots $11.95
$2.25 red suspenders ..... $ 1.69
$3.50 insulated socks ..... $ 1.89

GUN BUYS FOR THE DEER HUNT

For Sale Tires 80-A

A SET 670-15 ROYALS. NEW white walls, $15.88. 503 S. Saginaw. FE 4-0687.

GOOD USED TIRES. $1.50 UP, also white walls. 503 S. Saginaw. FE 4-0687.

670-15 SUBURBANITE MUD AND snow remold $9.88. 503 S. Saginaw. FE 4-0687.

TWO 710-15 GOODRICH AND TWO 760-15 Goodyear Suburbanite snow tires, 31025 Briarcliff. MA 6-2859.

USED TIRES BOUGHT AND SOLD. Over 150 to choose from. All sizes. Also Suburbanite snow tires. C & O Service, corner Auburn at Opdyke. FE 5-5151.

Auto Service 81

REPAIRS, BUMPING & PAINTING FREE ESTIMATE
ALL MAKES OF CARS
PAYMENT PLAN
BRAID MOTOR SALES
PHONE FE 2-0186
30 Years Fair Dealing
Cass at West Pike St.

CRANKSHAFT GRINDING IN THE car. Cylinders rebored. Zuck Machine Shop, 23 Hood. Phone FE 2-2562.

SEAT COVERS, CUSTOM AND REGULAR CONVERTIBLE TOPS, UPHOLSTERING, AUTO. STARTERS. ECONOMY CARS 22 AUBURN

Sale Motor Scooters 82

CUSHMAN EAGLE. EXCELLENT condition. $ 225. FE 2-5853.

For Sale Motorcycles 83

FOR PARTS AND SERVICE ON your Harley Davidson see Harley Davidson Sales Co., 372 South Saginaw.

H.D. '51 74 O.H.V. 10,000 MILES. Good condition. $450. Call MY 3-7084 after 5 p.m.

For Sale Bicycles 84

HERCULES ENGLISH BIKE. 3 speed. Perfect. All accessories, $35. 104 Wenonah.

BOY'S SUPER DELUXE RALEIGH English bike. Only slightly used. Looks like new. $55. MI 4-0129.

24" BOY'S BIKE. GOOD CONDITION, $20. OR 3-4863.

BICYCLES. 2 BOYS', 1 GIRL. Good condition. MI 4-3675.

Boats & Accessories 85

MERCURY OUTBOARD MTRS Sales & Service. FE 2-5260.

20 PER CENT OFF ON ALL NEW 1955 Johnson Outboard motors and boats now in stock.
OWENS MARINE SUPPLY
396 Orchard Lake Ave.
Phone FE 2-8020

ALUMA CRAFT BOATS
EVINRUDE MOTORS
MARINE SALES & SERVICE
422 S. TELEGRAPH

WHITE HOUSE, 14 FT. FIBREglas boat and Mercury, 25-E motor. Yellow jacket molded Plywood boat with Mercury motor. You can save 25 per cent on these. Cash or terms. All new merchandise. 2101 Dixie, corner Telegraph.

Transportation Offered 87

CARS TO CALIF., SEATTLE, Fla., La. Averill Auto Sales. 2020 Dixie Hwy. FE 2-0078.

ROUND-TRIP OFFERED TO Birmingham. Hours 8 to 5, Monday thru Friday. FE 8-0640.

TRUCK GOING NORTH PART load either way. FE 5-6806.

Wanted Used Cars 88

SCRAP CARS OR CHEAP CARS. OR 2-4511

CALIFORNIA BUYER
AVERILL'S 2020 DIXIE HWY.
FE 2-0078 or FE 4-0586

WE PAY TOP DOLLAR FOR sharp late model cars.
COMMUNITY MOTORS
803 N. Main, Rochester
OPEN TILL 10 P.M.
OLive 2-0311

WANTED — JUNKED OR USED cars, any make any model. Top cash paid.
BAGLEY AUTO PARTS
FE 5-9219 170 BAGLEY ST.

UP TO $50. FOR JUNK & CHEAP cars. FE 2-3666 days or eves.

THE HIGH DOLLAR
For high grade used cars. We need them. Drive the extra miles. It will pay you well. 4540 Dixie Hwy.
H. J. VANWELT
OR 3-1355

WANTED: SCRAP CARS AND metal. FE 4-4878 and MY2-0402.

PRICE THE REST — THEN GET the best from
BILL SPENCE
USED CARS
62 Oakland Ave. FE 4-7333

See M&M Motor Sales
For top dollar on late model cars. 2327 Dixie Hwy. OR 3-1603

WTD. JUNK CARS & SCRAP iron. Fast service. Call FE 4-0562

WTD. WRECKED AND JUNKED cars. FE 8-1451.

TOP DOLLAR FOR CLEAN CARS and late models.
ECONOMY CARS. 22 Auburn

For Sale Used Trucks 90

CHEV. 1950 ½ TON PICKUP. Today's special, $395 full price. Make your own terms.
Haskins Chev.
6751 Dixie Hwy. at M15
MAple 5-5071
Open nites 'til 9

1950 CHEVROLET ½ TON PICKup. One owner. Like new. 235 W. Montcalm.

1949 ENGLISH FORD PANEL. Needs motor. Good body and tires. $25. FE 8-2605.

'47 CHEVIE 5-YD. DUMP. OL 6-0821.

'51 CHEVY 1½ TON STAKE.
'50 Chevy half-ton pickup
'49 Chevy half-ton panel
Call OA 9-3011.

'49 WILLYS JEEP ½ TON TRUCK. 3 wheel drive. Clean. FE 4-1071.

'56 GMC 4 SPEED, ¾ TON. NEW. Will sell at cost.
MAZUREK MOTOR SALES
245 South Blvd. East. FE 4-0587

1951 CHEV. ½ TON PICKUP. FE 5-0040.

PRUEHAUF 28 FT. INSULATED trailer. Single axle, excellent condition. $995. MA 5-7609.

1949 GMC DUMP, WITH NEW motor, A-1 condition. 1 Ford tractor with front hydramatic loader. Rear scraper. FE 5-0909.

'51 CHEVIE, ¾ TON PICK-UP. FE 4-1071.

MAKE
"Cy Owens"
Your Truck Hdqts.
—5—
Real Specials

1952 Ford Vanette, door to door milk truck, good tires and new paint.

1954 Ford Panel 8 cyl., 2 seats, good tires, sharp.

1954 International ¾ ton pickup, new tires and sharp.

1953 GMC 1 ton Panel, good tires.

10 foot body, similar to Cree Coach, has stove, sink, refrigerator, lights, sleeps 3.

"Cy Owens"
Your FORD Dealer
147 S. Saginaw St.
FE 5-4101
Eves. FE 5-2246
8 a.m. to 9 p.m.

For Sale Cars 91

'56 Plymouths
$49 Down
$59 Per Month
Trades Accepted
Call
W. Smith
MI 4-7811

MEDICAL BILLS
Forces sale of my 1950 Lincoln sedan. $2 transfer fee and take over low monthly payments. MI 6-2756.

1954 BUICK RIVIERA SUPER, 2-dr. hardtop, sharp, 2-tone, fully equipped. Private. MI 4-1906.

1953 BUICK CONVERTIBLE. $10 down and assume payments. 464 S. Woodward, Birmingham.

'51 BUICK, 4 DOOR, DYNA. R and H. Directional signals. Windshield washers. MA 5-3641.

1950 BUICK SUPER, 4-DOOR. Radio, heater and Dyna. Call MI 4-6207.

1955
Demos.
BEL AIRS
HARDTOPS
SEDANS
"210s," 2 Drs. & 4 Drs.
SOME WITH
POWER GLIDE
6s & 8s
Also
12 New 1955s
"150s," 2 Drs. & Coupes
Matthews-Hargreaves
211 S. Saginaw St. FE 4-4546

'50 CADILLAC 62 COUPE. FULLY equipped. Low mileage. $3800. MI 4-1805.

'41 CADILLAC.
FE 7-8141 after 6.

1955 CADILLAC, 2-DR., RADIO and heater, power brakes, steering and window lift. By owner, Best offer. EM 3-8321.

CHEVROLET 1950 CL. CPE. Needs slight repairs, make an offer. 197 S. Johnson.

'53 CHEVROLET, 4 DR. RADIO, heater, spot light, other accessories. Good condition. FE 5-6902.

SHORTY HOOK'S
CHEVROLETS
OLDSMOBILES
USED CARS
"Not Really—I Sell 'em"
Pine Lake Office 3730 Orchard Lake Rd.
Walled Lake Office MArket 4-1561

BY OWNER 1953 CHEVROLET Bel Air, 2 dr. Powerglide. Radio, heater, white-wall tires, turn indicators. Car in excellent condition. Reason for selling; have just received company car. Phone MArket 4-1841 after 6:00 p.m.

1955 CHEVY BEL AIR HARDTOP, 2 tone, loaded, R&H, Powerglide, power steering, power brakes and premium white wall tires. For information call FE 5-9219 bef. 6.

'52 CHEV. 2 DR.
Nice, clean 2-tone blue. Radio, heater, power glide. A one owner with 34,000 actual miles. Birmingham car. The price is right. 68 Oakland. FE 2-2351.

Factory
Executives'
Cars
12
LEFT
STAR CHIEFS
and
"870" 4 DRS.
Some with full power and all with Hydramatic. These MUST GO! No reasonable offer refused.
PONTIAC
Retail Store
"Goodwill Used Cars"
65 Mt. Clemens St.
FE 3-7117

GET IT QUICK, through Classified Ads! Yes, whatever it is — dial FE 2-8181 for an adwriter and get it!

FOR SALE BY OWNER
1940 Chevie, 2 door Special Deluxe with heater. Good running condition. $45. OR 3-7432 after 3 p.m.

'49 PACKARD $99.95
'53 Plymouth $763.00
'51 Peacemaker $395.00
'50 Nash Hunter's special .. $195.00
'51 Rambler $295.00
JACOBSON'S HUDSON
CORNER OF PIKE AND CASS

100
USED CARS PRICED
$25
OVER WHOLESALE
KELLER
KOCH
Chrysler-Plymouth Dealer
Birmingham Liberty 9-4585
Used Car Department
13½ Mile Rd. and Woodward
(Opposite the BIG BOY)

CHEVROLET, 1947 SEDAN, DOES not run. $35 cash. 197 S. Johnson.

'53 CHEV. CONV., $1095; POWERglide, power steering, radio, heater, white-wall tires; metallic bronze color. All leather interior. Beautiful.
NORTH CHEVROLET
Woodward at 13 Mile
LIncoln 5-1100

'54 CHEV. 2-DR., $1095; FULLY equipped and winterized.
NORTH CHEVROLET
Woodward at 13 Mile
LIncoln 5-1100

1953 CHEVROLET CONVERTIBLE. $10 down and assume payments. 464 S. Woodward, Birmingham.

'52 CHEVROLET, 4 DOOR, RADIO, heater, spot light, good condition. FE 5-0902.

CHEVROLET BEL AIR 1952. CALL after 6, FE 4-3183.

1950 CHEVROLET 2 DOOR RADIO and heater. 875 Scott Lake Rd.

CHEV. 1954 DLX. 2 DOOR SEDAN, loaded with extras, spotless interior, new car appearance, today's special, $995 full price, just your car down. Easy A. D. C. terms.
Haskins Chev.
6751 Dixie Hwy. at M15
MAple 5-5071
Open nites 'til 9

'51 CHEVY, 2 DOOR, HEATER, automatic trans. Good clean car. No down payment. $26 per mo.
LAKE ORION MOTOR SALES
M24 at Clarkston Rd.
FORD — MERCURY
MY 2-2611

Late Models
'55 Chevy Bel Air Conv.
'54 Buick hardtop, like new.
'53 Cadillac 62 full power.
'53 Chrysler V8. Full power.
'53 Packard Clipper
'53 Willys, overdrive.
'53 Pontiac, Hydramatic
We have plenty others and good cheap transportation. Finance arranged. Real Estate or contract trades accepted. Trade today.
ECONOMY USED CAR RMKT.
22 Auburn Ave. FE 4-2131

Chevrolet
1955 Demos
Floor Cars—Officials Cars
TAKE ADVANTAGE OF OUR LOW OVERHEAD LOCATION
SAVE UP TO
$700
No Financing Problems
HASKINS
CHEVROLET
Oakland County's Fastest Growing Dealer
6751 Dixie Hwy. at M-15
MAple 5-5071
Open Nights 'til 9

FOR SALE BY OWNER
1940 Chevie, 2 door. Special Deluxe with heater. Good running condition. $45. OR 3-7432 after 3 p.m.

1953 CHRYSLER NEK YORKER 2-Dr., radio, heater and auto. Carkner Studebaker, MI 4-3410, Birm.

CHRYSLER 1952, EXCELLENT cond. Will consider good older car as down payment. FE 4-0409.

'47 DESOTO 2 DOOR, R & H. Snow tires. One owner car. Good condition. $175.00. Call Orlando 3-9715.

1953 DODGE 4 DR. $10 DOWN and assume payments. 464 S. Woodward, Birmingham.

'51 DODGE CONV., $495. YOU must see the manager to get this for this price.
NORTH CHEVROLET
Woodward at 13 Mile
LIncoln 5-1100

1952 DODGE, EXCELLENT CONdition. 875 Scott Lake Rd.

'52 DODGE 2 DR., $444; WAS $695; reduced for fall clearance.
NORTH CHEVROLET
Woodward at 13 Mile
LIncoln 5-1100

'53 FORD V-8, COUNTRY SQUIRE station wagon. Radio, heater, overdrive, white-walls etc. 26,000 miles. Very sharp.
LAKE ORION MOTOR SALES
M24 at Clarkston Rd.
FORD — MERCURY
MY 2-2611

'51 FORD CLUB, $222. V-8 AND ready for winter. Let's trade.
NORTH CHEVROLET
Woodward at 13 Mile
LIncoln 5-1100

1956 FORD PARKLANE STATION-Wagon, 750 miles. All the extras. Have new job with car furnished. Call FE 5-4647.

Department of Public Safety
DIVISION OF POLICE
City of Pontiac, Michigan

The following is a list of impounded automobiles which have been declared abandoned and are, therefore, scheduled for sale at public auction pursuant to section 2.56113 of the compiled laws of Michigan for 1948 as amended:

Make	Motor Number
BUICK	54073642
FORD	6A236508
PLYMOUTH	NC41713
FORD	99A-699538
FORD	18-5084701
PLYMOUTH	P-1543491
HUDSON	1137498
BUICK	50161515
BUICK	45893067
PONTIAC	6-819269
PLYMOUTH	15-4944856
FORD	18-5151348
CHRYSLER	S7-24363
CHEVROLET	EAA270648
CHEVROLET	3268649
FORD	18-4764899
PONTIAC	P8RH46511
BUICK	MICH13267
PLYMOUTH	P15858960
CHEVROLET	AA1088964
PONTIAC	6-714401
PLYMOUTH	P6-45373
PACKARD	G602777
CHEVROLET	DAA232440
CHEVROLET	3412963
CHEVROLET	GAA232838
CHEVROLET	AA97405
PONTIAC	P6KA13556
FORD	799AI852186
PONTIAC	P8MB25973
NASH	A50425
CHEVROLET	MICH22454
BUICK	53916414
FORD	1030765
FORD	99A1146461
BUICK	16085913

There are also other unclaimed articles such as mens and ladies watches, automobile accessories, clothing, tools and miscellaneous items which will be put up for sale at auction.

The auction sale will be held on Saturday, 19th November, 1955 at 2:00 p.m. at the Lake Street yards of the Department of Public Works, 117 Lake Street, City of Pontiac, Michigan.

Herbert W. Straley,
Chief of Police

BE A
WINNER
THIS
WINTER

1950 Dodge	$195
1950 Buick 4 door	$295
1950 Pontiac 4 door	$ 295
1951 Dodge	$395
1951 Pontiac 4 door	$495
1951 Oldsmobile 4 door	$595
1952 Pontiac 4 door	$595
1952 Ford 4 door	$695
1953 Ford 4 door	$895
1954 Chevrolet Convertible	$1295
1954 Buick special conv.	$1595
1954 Buick Century Riveria	$1895
1955 Pontiac Star Chief Catalina	$2295

COMMUNITY
MOTORS
802 N. Main, Rochester
OPEN TILL 10 P.M.
OLive 2-0311

FORD '53 CUSTOM 8 CLUB CPE. Fine cond., 1 owner, $845. MI 4-7958.

1953 FORD VICTORIA, RADIO and heater, Ford-A-Matic, Carkner Studebaker, MI 4-3410, Birm.

1953 FORD VICTORIA. NEW white-wall tires, radio & heater. Excellent condition, $825. FE 5-8979.

'54 FORD 2 DR., $895; REDUCED from $1195 for fall clearance.
NORTH CHEVROLET
Woodward at 13 Mile
LIncoln 5-1100

1955 FORD FAIRLANE 4 DOOR. Ford-O-Matic. Buick and white. Low mileage. $1800 will take trade. FE 4-6162.

'51 ENGLISH FORD, RADIO AND heater. See after 5:30 or Sunday. $100. 94 N. Shore Dr., Lake Orion.

'50 FORD CONV.
FE 2-2376

1940 FORD. WHITE WALL TIRES, good motor, twin hollywoods, spinner hub caps. Inquire at 22 Cadillac, Apt. 6 before 6 p.m.

1955 FORD CUSTOM LINE TUdor, $1495.
LARRY JEROME
Rochester Ford Dealer
Ph. OL 1-9711
"FOR MORE THAN 30 YEARS A GOOD PLACE TO BUY."

'55 FORD FAIRLANE.
4693 Baldwin Rd.

'51 FORD, R & H. FORDAMATIC. Nice. 27 Mechanic.

'55 FORD CONVERTIBLE, LIKE new. 105 S. Merriman.

'53 FORD VICTORIA. 2 TONE sky blue and ivory. White wall-tires, Radio and heater. Excellent condition, $1095 or best offer. MI 4-9299.

1955 FORD COUNTRY SEDAN. Low mileage, white sidewalls, ultra, Buckskin and white. MI 4-6051.

1953 FORD MAINLINE, ORIGInal owner. FE 3-4314.

1954 FORD CUSTOMLINE 4 DR. sedan. R & H. Fordomatic. Excellent condition. $1200. MA 5-5586.

1949 FORD, STATION WAGON, clean. OR 3-1230. After 5.

FORD 1941 CPE. ONE OWNER. Clean, sell cheap. 197 S. Johnson.

50 HUDSON; $125, ALL WINTERized and ready for cold weather. Why take buses?
NORTH CHEVROLET
Woodward at 13 Mile
LIncoln 5-1100

1950 HUDSON. COMMODORE 4 door. FE 2-2397.

'52 HUDSON 2 DR., WAS $595; now for fall clearance, only $395.
NORTH CHEVROLET
Woodward at 13 Mile
LIncoln 5-1100

1954 HUDSON WASP (SUPER) club coupe. Less than 2 years old. OR 3-7173 after 5.

JACOBSON'S
HUDSON & RAMBLER
SALES & SERVICE
88 W. Pike St. FE 2-8359

1951 JEEP STATION WAGON, clean, runs good. Heater, directional signals. Call after 5:30, OA 9-3749.

'54 LINCOLN CAPRI, FULL POWer, Perfect condition. 12,000 miles OA 8-3011.

Guaranteed
Sharp Used Cars
All Makes and Models
GLENN'S
MOTOR SALES
254 S. Saginaw St. FE 4-7371

1953 MERCURY 4 DR. RADIO AND heater. Mercomatic. Carkner Studebaker, MI 4-3410, Birm.

'47 MERCURY, '50 MOTOR. GOOD rubber. $100. Or trade for pickup. FE 5-7600.

1956
Mercurys
NEW CARS SHOW ROOM CARS
FLOOR CARS STORAGE CARS
NO MILES — LOW MILES
SOME MILES
MOST MODELS
as low as
$2,078.71
DRIVE HOME PRICE INCLUDES TAX, PLATES, HEATER, SIGNALS AND OTHER EQUIPMENT.
YOUR PRESENT CAR DOWN OR AS LOW AS $267 DOWN
ON THE SPOT CREDIT APPROVAL
UP TO 36 MONTHS TO PAY
Bob Frost
Inc.
Continental
Lincoln-Mercury
Dealer
850 S. Woodward Ave.
MIdwest 6-2200
Birmingham, Mich.

1955 MERCURY CUSTOM FORDOR $1795.
LARRY JEROME
Rochester Ford Dealer
Ph. OL 1-9711
"FOR MORE THAN 30 YEARS A GOOD PLACE TO BUY."

New
Credit
Plan
HAVE YOU BEEN TURNED DOWN WHEN TRYING TO BUY A CAR BECAUSE OF SHORT EMPLOYMENT, NO CREDIT, BAD CREDIT ETC.? WE HAVE A GOOD SELECTION OF '46 — '51 AUTOMOBILES THAT YOU CAN BUY FOR VERY LITTLE DOWN AND WEEKLY PAYMENTS OF AS LITTLE AS $5.
No Co-Signers!
Immediate Delivery!
Deal Direct!
No Finance Co.!
Buy Here—Pay Here
Y'ALL COME
TO
NATIONAL
MOTOR SALES
171 S. SAGINAW

1952 MERCURY 2 DR. $10 DOWN and assume payments. 464 S. Woodward, Birmingham.

Stop Shopping,
Here It Is!
BRAND NEW
1955 Rambler
Station Wagon
$1799.17
DELIVERED
COMPLETE
Including the following equipment. Radio heater, directional signals, overdrive.
JACOBSON'S HUDSON
CORNER PIKE & CASS

'51 NASH SEDAN, WAS $445; NOW for fall clearance, only $295.
NORTH CHEVROLET
Woodward at 13 Mile
LIncoln 5-1100

TRANSPORTATION
'50 Nash. FE 4-3239.

BY OWNER: 1952 NASH RAMbler station wagon, $395. FE 5-2903.

'51 Nash Ambassador
Hydra. Radio & heater. $32 for equity. Assume small balance. MI 6-2756.

'46 NASH $75. GOOD CONDITION. EM 3-0173.

'52 NASH STATESMAN HARDTOP, was $995; now only $695. Has everything.
NORTH CHEVROLET
Woodward at 13 Mile
LIncoln 5-1100

'53 OLDS 98 SEDAN, $1595; JET black with ivory top; hydra., radio, heater, white wall tires, full power.
NORTH CHEVROLET
Woodward at 13 Mile
LIncoln 5-1100

West Side Used Cars
Drive out where overhead is low and save the difference. Many makes & models to choose from.
West Side Used Cars
923 W. Huron FE 4-2183

BIRMINGHAM
CLEAN
CARS

Mercury '52 Custom Coupe	$745
Chevrolet '53 Bel Air 4 door	$895
Mercury '53 custom 4 door	$945
Ford '53 Victoria	$995
Lincoln '52 Capri 4 door	$1095
Ford '54 convertible	$1395
Ford '55 Custom 2 door	$1545
Mercury '54 Sun Valley Cpe.	$1695
Mercury '54 Monterey Station Wagon	$1895
Lincoln '54 Capri Coupe	$2195
Oldsmobile '54 98 4 door	$2195
Cadillac '53 convertible	$3395

Bob Frost, Inc.
LINCOLN MERCURY DEALER
850 S. WOODWARD
BIRMINGHAM
MI 6-2200 JOrdan 6-3933

1948 OLDS, 2-DR., NEW PAINT, radio, and heater, $135. FE 5-8979.

'51 OLDS 98 SEDAN; WAS $795, now only $595. We're making room for 56's.
NORTH CHEVROLET
Woodward at 13 Mile
LIncoln 5-1100

1947 OLDSMOBILE HYDRAMATIC Good as new. $265. FE 4-0240.

'52 OLDS 98 HOLIDAY; $1295. Full power, hydra., radio; heater. Really nice.
NORTH CHEVROLET
Woodward at 13 Mile
LIncoln 5-1100

'51 OLDS 88, RADIO, HEATER. Hydra. Pvt. owner. FE 4-2544.

'53 OLDS 88 SEDAN. $1395; hydra., radio, heater, 2-tone blue, full power.
NORTH CHEVROLET
Woodward at 13 Mile
LIncoln 5-1100

'51 OLDS 88, IN EXCELLENT condition. FE 2-4636.

Company Official Cars
'55 OLD'S 88, 4-DOOR
'55 OLD'S 8-88, HARD TOP
DON'T WAIT TO SEE THESE CARS!
We are open every week night until 9
HOUGHTEN & SON
YOUR FRIENDLY OLDSMOBILE AND GMC TRUCK DEALER
528 N. Main, Rochester OL 1-9761

'52 OLDS 88
Club Coupe, $397. Also '52 Nash Ambassador, $595. Plenty other bargains.
Economy Cars, 22 Auburn

'50 OLDS DELUXE CLEAN. A-1 condition, $400. FE 5-7500.

1953 PACKARD CLIPPER SEDans and coupes, R and H, ultramatic, many to choose from. Very clean cars. Carkner Studebaker, MI 4-3130.

'53 PACKARD 2 DOOR. AUTOmatic trans. Radio and heater. $1095.

'52 Packard Sedan. Automatic trans. Radio and heater, $695.

'51 Ford 2 door. Automatic trans. Radio and heater. New paint. $495.

'50 Ford 2 door. Nice. $295. We buy, sell and trade.
MAZUREK
MOTOR SALES
Your Packard Dealer
Saginaw at South Blvd.
FE 4-0587

1948 PACKARD 2 DOOR. EXTRA clean. 875 Scott Lake Rd.

1955 PACKARD PATRICIAN 4 DR. demonstrators. Fully equipped. Carkner Studebaker, MI 4-3410, Birm.

'55 PLYMOUTH, 2-DOOR, V-8. Radio and heater. Very clean late model car.
LAKE ORION MOTOR SALES
M24 at Clarkston Rd.
FORD — MERCURY
MY 2-2611

1952 PLYMOUTH 4 DOOR, EXceptionally clean. Must sacrifice. $495. FE 5-0178.

OLIVER
BUICK
Weekend
Clean-up
Special
It is our policy at OLIVER BUICK not to keep a car over 30 days. If for some reason the car has not been sold by then we turn it over to an auction. However, we always have our customers in mind so here is your chance to save $300, because this car HAS TO MOVE.
1953 Chevrolet 4 dr. sedan. A very sharp car with all the accessories for easy driving.
Remember, Monday is the last day for this car. If no one takes advantage of this tremendous value it goes to the Auction Tuesday afternoon.
Hurry Up
OLIVER
BUICK
210 Orchard Lake Ave.
FE 2-0101

TIP TOP
VALUES
GUARANTEED
Choice Brand New 1955 Chryslers
BIG SAVINGS
DEMONSTRATORS
1955 CHRYSLER
AND PLYMOUTH

1954 Plymouth Savoy 4 dr.	$995
1954 Plymouth Station Wagon. Beautiful condition. Must see to appreciate.	
1953 Chrysler 4 dr.	$1195
1953 Chevrolet Business Cpe.	$675
1952 Plymouth club sedan	$545
1951 Plymouth 4 dr.	$475
1951 Chrysler Highlander 4 dr.	$595
1951 Ford 4 dr.	$525
1951 Nash 2 dr. It's extra nice. One owner. See it!	

Choice 1951 - 1952 - 1953 Pontiacs
CLARKSTON
MOTOR SALES
32 S. MAIN ST.
CLARKSTON
CHRYSLER PLYMOUTH
Open 8 a.m. to 8 p.m. Daily
WE BUY, SELL AND TRADE
MA 5-5141

1950 PLYMOUTH, RADIO AND heater, $150. 270 W. Montcalm.

'51 PLYMOUTH SEDAN, ONLY $395; was $495. We're making room for the 56's.
NORTH CHEVROLET
Woodward at 13 Mile
LIncoln 5-1100

1953 PLYMOUTH 4 DR. $10 DOWN and assume payments. 464 S. Woodward, Birmingham.

PLYMOUTH '55 BELVEDERE sport coupe. Power Flight trans. R & H. WW tires. Wind. wash. etc. 1 owner. Low mile. Like new. Can trade or finance. Day phone, MI 5-1200, ext. 6, p.m. All day & Sun. WEbster 4-3979.

1951 PLYMOUTH, FORDOR SEDAN Excellent condition. Best offer. FE 2-0065.

1952 PLYMOUTH SUBURBAN ONE owner, low mileage. Very clean. Heater, turn signals, etc. MI 4-6859.

PONTIAC '53, 8. RADIO & HEATer. FE 2-8819.

PONTIAC 1950, GOOD AND clean. 615 Third St.

1955 PONTIAC STARCHIEF, radio, heater, power brakes and other extra's. 97 W. Chicago.

'51 PONTIAC, $375; HYDRA., radio, heater, perfect condition. All it needs is a set of seat covers.
NORTH CHEVROLET
Woodward at 13 Mile
LIncoln 5-1100

'52 PONTIAC SEDAN; WAS $995; now for fall clearance only, $777.
NORTH CHEVROLET
Woodward at 13 Mile
LIncoln 5-1100

1955 PONTIAC STARCHIEF, 4 door custom sedan. Loaded with extras. Call FE 4-4324.

'53 PONTIAC, 2-DOOR HYD., $750. FE 5-9909.

1941 PONTIAC 6, $35.
FE 8-0056.

1954 PONTIAC STARCHIEF, 4-DR., DELUXE HYDRA, AND ACCESSORIES. FE 5-1160.

'55 PONTIAC 2 DR. HYDRA, Radio, heater, etc. $1750. OR 3-1465.

1952 PONTIAC 8 CHIEFTAIN 4 dr. Good rubber, low mileage, radio and heater. $450. OA 8-3294.

PONTIAC STARCHIEF 1954, 4 dr. Radio, heater & Hydramatic. Excellent cond. Spare tire. FE 4-4894.

PONTIAC '55 CONVERTIBLE. Call after 5:30. FE 4-6365.

1954 PONTIAC CHIEFTAIN, 2-DR., standard transmission. Excellent condition. Call FE 4-4466.

'55 PONTIAC FORDOR, STARchief custom sedan. Lots of extras, 2900 miles. Executive's car. Call OR 3-1405 after 5.

1953 PONTIAC, 8 CHIEFTAIN. Black Tudor. Syncro mesh. 17,000 miles. Clean, 1 owner car. $895. FE 5-5415 after 5.

'55 PONTIAC 870 4 DOOR. WILL take clean trade. 3645 W. Walton.

1953 PONTIAC, 2-DOOR, HYDRA., radio, heater, new white sidewalls. Best offer takes car. FE 5-8060.

1951 PONTIAC 4-DOOR, 2 TONE grey, hydra., all accessories, one owner. Clean. FE 4-0945.

'51 PONTIAC STARCHIEF CUSTom 4 dr. Hydramatic, power brakes and accessories. Phone FE 2-2980.

STATION WAGON, 1950. PONTIAC Rebuilt motor. Good rubber. $300. EM 3-4810 after 6.

1955 PONTIAC STARCHIEF CUSTom Catalina, fire-gold and white, loaded with extras including Power-windows, brakes and antenna. Low mileage. By owner, $2350. MA 5-7841.

'52 PONTIAC CHIEFTAIN 4-DR., Hydra., radio, heater, directional signals, white walls, 2-tone paint. Excellent condition. 54 Jacokes.

1953 PONTIAC DELUXE 8 2 DR. $10 down and assume payments. 464 S. Woodward, Birmingham.

'54 PONTIAC 2 DR. CHIEFTAIN radio & heater, hydramatic and other accessories. FE 2-0262.

1953 PONTIAC
Chieftain deluxe 8. Hydra. Radio and heater. Low mileage. 1 owner. $975. FE 2-3813.

TV
SPECIALS
Ask for
Groucho
'55 Chevrolet Convertible, full power, radio and heater, w'walls..$1995
'55 De Soto 4 door Firedome, heater & whitewalls, PowerFlyte trans. $1995
'54 Buick Super Hardtop, Dynaflow, radio and heater, w'walls..$1895
'55 Plymouth 2 door, radio & heater, whitewalls, PowerFlyte, power steering $1895
'53 Plymouth Belvedere Hardtop, radio & heater, whitewalls....$995
'53 De Soto V-8 Club Coupe, radio & heater, auto. trans., whitewalls $1045
'53 Mercury 4 door, radio & heater, whitewalls $1095
'54 Plymouth Suburban, just right for country living $1295
'54 Plymouth 4 door, radio & heater, standard trans. $1095
'52 Chevrolet 4 door, Powerglide, & heater $645
SCHUTZ
MOTORS
De Soto-Plymouth
Dealer
912 S. Woodward Ave.
Birmingham
OPEN
8 A.M. to 9 P.M.

'52 PONTIAC CATALINA, $895; What a gorgeous automobile. You must come and see it.
NORTH CHEVROLET
Woodward at 13 Mile
LIncoln 5-1100

'53 PONTIAC 4 DR., $1095; JET black, white wall tires. Don't buy until you see this one.
NORTH CHEVROLET
Woodward at 13 Mile
LIncoln 5-1100

'53 PONTIAC 8 CHIEFTAIN DEluxe. Power steering. Hydra. Wb W. Clean. FE 4-0255.

1953 PONTIAC CHIEFTAIN DEluxe, 4-dr., fully equipped, low mileage, excellent condition, $1195. Romeo PLateau 3-3710 after 5:30 p.m.

1953 STUDEBAKER HARDTOP. Radio and heater, overdrive. Carkner Studebaker. MI 4-3410, Birm.

'55 Buick special sedan..... $2295
'55 Olds 2 dr. full power..... $2495
'55 Chev. Delray overdrive.. $1495
'55 Ford sedan, full power, like new.
'53 Buick Skylark, full power $1995
'53 Pontiac Catalina Hydra.... $1395
'54 Pontiac Starchief sedan .. $1595
'53 Chev. 2 dr. Powerglide. $ 995
'53 Ford 2 dr. Sharp..... $995
'51 Olds Hardtop $895

HURON MOTOR
SALES
952 W. Huron FE 2-2641

'51 STUDEBAKER V-8 COMMANder, $375. $1 down and only $18 per month. Why wait for buses; beautiful car.
NORTH CHEVROLET
Woodward at 13 Mile
LIncoln 5-1100

1952 STUDEBAKER HARDTOP, $10 down and assume payments. 464 S. Woodward, Birmingham.

1948 STUDEBAKER. RADIO, heater, in very good condition. Far 2nd car. Private. Mr. Edwards, EM 3-2735.

You Don't Have To
HUNT
For These Bargains
FALL CLEARANCE

'55 Dodge Lancer, save	$700
'55 Dodge V8 Clb. Cpe.	$1595
'54 Ford Custom 4 dr.	$1195
'54 Dodge V8 2 dr.	$1195
'54 Chev. Conv.	$1295
'54 Ply. Clb. Cpe.	$1095
'53 Buick Super	$1295
'53 Plymouth 4 dr.	$695
'53 Hudson Hornet	$895
'53 Chev. 2 dr.	$835
'53 Dodge V8 4 dr.	$895
'52 Dodge 4 dr.	$595
'52 Ply. Clb. Cpe.	$495
'51 Ford, Ford-O-Matic	$445
'50 Buick 2 dr.	$375
'49 Chev. 2 dr.	$195

MANY OTHERS TO
CHOOSE FROM

'53 Ford Pickup	$725
'53 Dodge Pickup	$695
'50 GMC 1½ ton	$350
'41 GMC Pickup	$125

RIEMENSCHNEIDER
232 S. Saginaw FE 2-9131

1955 VOLKSWAGEN CONV. DEluxe low mileage, in A-1 condition. FE 4-4316.

'53 WILLYS 2 DR. HEAP THIS; was $695, now for fall clearance only $395; no money down.
NORTH CHEVROLET
Woodward at 13 Mile
LIncoln 5-1100

M&H
VALUE PLUS
USED CARS

1953 Chevrolet
Club coupe with radio and heater. $795

1952 Chevrolet
Tudor sedan with radio, heater and Power Glide. $695

1951 Chevrolet
Tudor with radio, heater, and white side walls. $595

1951 Olds
88 Tudor with radio, heater, and Hydramatic transmission. $765

1953 Plymouth
Tudor with radio, heater and Hydrive. $795

1952 Buick
Tudor with radio, heater and Dynaflow transmission. $795

1950 Buick
Tudor with radio and heater. $445

1953 Dodge
Coronet V8 Convertible. A really beautiful car. $895

1953 Pontiac
Tudor with radio, heater and Hydramatic. $645

1950 Pontiac
4 dr. with radio, heater and Hydramatic transmission. $445

1953 Ford
Fordor with radio, heater and Ford-O-Matic. $795

1948 Dodge
Fordor sedan with radio and heater. Nice car. $295

1951 Mercury
Tudor with radio, heater and Mere-O-Matic Drive. $545

1951 Ford
Convertible with radio, heater & Ford-O-Matic. $545

TRUCKS

1953 GMC
½ ton panel. Hydramatic, heater, good tires and new paint job. $795

1952 Chevrolet
½ ton panel. Original green finish, and equipped with radio and heater. $595

1951 Chevrolet
½ ton panel with heater. Clean interior, good tires and thoroughly checked by our reconditioning dept. $395

1951 Chevrolet
1½ ton Stake. 24,000 miles. 6 new tires, turn signals and original paint. $595

1953 Ford
1 ton pickup with 4 speed trans heater, turn signals and it's been checked. $795

Matthews-Hargreaves
211 S. Saginaw St. FE 4-4546

"Cy Owens"
Your "Friendly" Used Car Dealer!
"CY" SAYS:
"Buy Your New or Used Car Locally"
"Price the Used Cars to Sell"
"And Keep Our Customers Happy"
100 CARS
TO CHOOSE FROM

1953 Pontiac Chief 4 Door	$795
1952 Ford Custom 8 2 Door	$575

--Today's Television Programs--

Programs furnished by stations listed in this column are subject to change without notice.

Channel 2—WJBK-TV Channel 4—WWJ-TV Channel 7—WXYZ-TV Channel 9—CKLW-TV

TONIGTH'S TV HIGHLIGHTS

6:00—(7) The Explorers. Travel films. (4) Saturday Edition. News.

6:15—(4) Candid Camera. People caught off-guard by camera.

6:30—(7) Realm of the Wild. "Himalayan Ibex," films. (4) It's a Great Life. High pressure salesmanship backfires for the boys. William Bishop, James Dunn, Michael O'Shea in comedy. (2) Saturday Lucy Show. Lucy disguises herself as the Princess of Francistan and drops in at Ricky's nightclub to help his career. Lucille Ball stars.

7:00—(7) Douglas Fairbanks Presents. "Fast Buck," comedy. (9) Temple Baptist Church. Religious. (4) Soldier of Fortune. Tim and Toubo try to learn why ruler of remote country has broken off oil negotations with the Americans in "Greatest Beast." (2) Big Town. Steve Wilson battles narcotics ring when veteran reporter is found to be under influence of drugs. Mark Stevens plays Wilson.

7:30—(7) Paris Precinct. Louis Jordan, Claude Daphin in Mystery. (9) Holiday Ranch. Films. (4) The Big Surprise. Giant quiz. (2) Beat the Clock. Quiz with Bud Collyer.

8:00—(7) Jumbo Theater. Dick Haymes in "Sweet Talk Me Jackson"; Tom Powers in Street of Night." (9) Inner Sanctum. Ernest Truex plays clerk innocently involved in larceny in "Yellow Parakeet." (4) Perry Como Show. Musical variety. Dorothy Kirsten; Gino Prato, his wife and daughter, guests. (2) Stage Show. Tommy and Jimmy Dorsey with Lu Ann Simms, Ken Murray, Billy Daniels, guest.

8:30—(9) Mr. Fixit. How to do helps. (2) The Honeymooners. Jackie Gleason comedy with Audry Meadows, Art Carney. The Kramdens try "Better Living Through TV."

8:45—(9) Hoot Gibson.

9:00—(7) Lawrence Welk Show. Musical variety. Romantic solos, rousing chorus featured. (9) On Camera. "Blind Date," a romantic story. (4) People Are Funny. Art Linkletter transforms two contestants into Indian Maharajahs and lets them give away an elephant. (2) Two For The Money. Herb Shriner quiz.

9:30—(9) Hockey. Detroit Red Wings vs. Montreal Canadiens. (4) Star Theater. Jimmy Durante comedy. Jeanie Carson; Peter Lawford, guests. (2) It's Always Jan. Jan borrows money to pay songwriter doing special material and can't pay her friends back. Janis Page stars.

10:00—(7) Jumbo Theater. The Erwins in "I Spy." (4) George Gobel Show. Leo Durocher gets list of complaints from George. (2) Gunsmoke. Marshal Dillon helps outlaw to go straight but money hungry citizen wants to collect reward for old misdeed by the man. James Arness plays the Marshal.

10:30—(7) Wedding Party. Musical variety for new bride and groom. (4) Your Hit Parade. Top tunes of the week with Dorothy Collins, Gisele McKenzie. (2) Man Behind the Badge. "Quiet Guest," mystery drama.

11:00—(7) Hollywood Premiere. Dan Duryea in "Terror Street." (9) National News. (4) News. Paul Williams. (2) News. Jac LeGoff.

11:10—(9) Movie Date. Rod Cameron, Bonite Granville in "Strike It Rich."

11:15—(4) Feature Film. Feature to be announced. (2) Miss Fair Weather. Bette Bahr.

11:20—(2) Les Paul & Mary Ford. Music.

11:25—(2) Nightwatch Theater. Ray Walker, Sally Blaine in "City Limits."

SUNDAY MORNING

8:10—(2) Meditations.
8:15—(2) Christophers.
8:45—(2) Facts Forum.
8:50—(4) News.
9:00—(4) Church at the Crossroads.
9:15—(2) Court of Health.
9:30—(2) This Is the Life. (4) Frontiers of Faith.
10:00—(2) Detroit Pulpit. (4) U. of M. Hour. (7) Christian Science.
10:15—(7) Featurette.
10:25—(9) Prayer, Sign On.
10:30—(2) Cartoon Capers. (7) Action Theater. (9) Holiday with Stars.
10:45—(2) Sausage Sinema.
11:00—(2) Porky Pig—Daffy Duck. (4) Adventure Ho. (9) Foy Willing.
11:30—(9) Sunday Open House.

SUNDAY AFTERNOON

12:00—(2) Adventures of Champion. (4) Captain Hartz and his Pets. (7) Cowboy G-Men. (9) Captain Z-ro.
12:15—(4) T.B.A.
12:25—(4) Mr. Twinky Presents.
12:30—(2) Wild Bill Hickok. (7) Faith for Today. (9) Watch the Birdie.
1:00—(2) U of D Roundtable. (4) Blazing Guns. (7) World Adventure Series. (9) Motor City Movie.
1:30—(2) Tom Harmon's Workshop. (7) Black Spider.
1:45—(2) Pro-Press Box.
1:55—(4) Professor Pet.
2:00—(2) Pro Football. (4) Sunday Matinee. (9) Football Playoffs.
2:30—(7) Broadway Star Theater.
3:00—(4) Dr. Spock. (7) Jumbo Theater.
3:30—(4) Zoo Parade. (7) Little Rascals.
4:00—(4) Wide Wide World.
4:25—(2) Scoreboard.
4:30—(2) Judge Roy Bean. (7) Star and Story. (9) Million Dollar Movie.
5:00—(2) Omnibus. (7) Super Circus.
5:30—(4) Captain Gallant. (7) Super Circus. (9) Hopalong Cassidy.

SUNDAY'S TV HIGHLIGHTS

6:00—(2) Omnibus. Art Carney and Jackie Gleason's "The Honeymooners," in comedy monologue. (4) Meet the Press. (7) Frontier Justice. (9) Gilead Baptist Church.
6:30—(2) You Are There. "The Hoax of the Cardiff Giant," with Walter Cronkite. (4) Headline. (7) Jungle Jim. (9) Meet the UAW.
7:00—(2) All Star Playhouse. (4) Badge 714. (7) You asked for it. (9) The Visitor.
7:30—(2) Private Secretary. Boss objects to Susie's attending the Mid-town Secretaries Assoc. Ball with other executives. (4) Frontier. "King of the Dakotas," a two-part story of a French nobleman who created an empire in Dakota Badlands. (7) Famous Film Festival. (9) Dial 9 Theater.
8:00—(2) Ed Sullivan Show. Shirley Booth, Edith Piaf, Joyce Grenfell, Al Hibbler and Purdue Glee Club. (4) Comedy Hour. Who's the target of next Dean Martin and Jerry Lewis satire?
9:00—(2) GE Theater. Alan Ladd plays the starring role of a yonug policeman in "Farwell to Kennedy." (4) Alcoa Playhouse. "A Girl Can Tell," comedy on advise in selecting a mate. (7) Chance of a Lifetime. (9) Motion Picture Academy.
9:30—(2) Alfred Hitchock. "Breakdown," with Joseph Cotton. (7) Original Amateur Hour.
10:00—(2) Appointment with Adventure. (4) Loretta Young. (7) Life Begins at 80.
10:30—(2) What's My Line? (4) Confidential File. (7) Jumbo Theater.
11:00—(2) Sunday News Finals. (4) Sunday News Finals. (7) Hollywood Premiere. (9) CBC National News.
11:15—(2) Miss Fair Weather. (4) Movie of the Week. "Doorway to Suspicion." (9) Crown Theater.
11:20—(2) Les Paul & Mary Ford.
11:30—(2) Nightwatch Theater.

MONDAY MORNING

6:50—(4) Todays' Farm Report.
6:55—(2) Meditations.
7:00—(4) Today. (2) Morning Show.
7:55—(2) Les Paul & Mary Ford.
8:00—(2) Cartoon Classroom.
8:30—(2) Captain Kangaroo. (7) Wixie Wonderland.
9:00—(4) Romper Room.
9:25—(2) Detroit Newscast.
9:30—(2) Love Story. (7) Request Theater.
9:55—(4) Faye Elizabeth.
10:00—(4) Ding Dong School. (2) Garry Moore Show.
10:30—(4) Search for Beauty. (2) Arthur Godfrey.
10:55—(7) News.
11:00—(7) Story Studio. (4) Home.
11:30—(2) Strike It Rich.
11:55—(7) News Ace.

MONDAY AFTERNOON

12:00—(2) Valiant Lady. (4) Tennessee Ernie. (7) 12 O'clock Comics.
12:15—(2) Love of Life.
12:25—(9) Prayer, Sign On.
12:30—(2) Search for Tomorrow. (4) Feather Your Nest. (7) Beulah. (9) Fur and Feather.
12:45—(2) Guilding Light. (9) Aubrey and Gus.
1:00—(2) Ladies Day. (4) Colorland. (7) Lunchtime Drama. (9) Myrtle. Labbitt Show.
1:15—(4) Fun to Reduce.
1:30—(2) Amy Vanderbilt. (4) Jean McBride. (9) News, Shoppers Show.
1:35—(2) Ladies Day.
1:45—(4) Beauty is My By Line.
1:55—(2) Girl Talk.
2:00—(2) Robert Q. Lewis. (4) Hour of Shows. (7) Stars on Seven.
2:30—(2) Linkletter Houseparty.
3:00—(2) The Big Payoff. (4) NBC Matinee Theater. (7) Heartthrob Theater.
3:30—(2) Bob Crosby Show.
3:55—(9) News.
4:00—(2) Brighter Day. (4) A Date With Life. (7) Captain Flint. (9) Justice Colt.
4:15—(2) Secret Storm. (4) First Love.
4:20—(7) Rickey the Clown.
4:30—(2) On Your Account. (4) World of Mr. Sweeney. (7) Auntie Dee's Rascals.
4:45—(4) Modern Romances.
5:00—(2) The Early Show. (4) Pinky Lee Show. (7) Mickey Mouse Club. (9) Dance Party.
5:30—(4) Howdy Doody. (7) Mickey Mouse Club. (9) Howdy Doody.

Judge Orders Teeners to Write Drink Essay

BURLINGTON, Vt. (AP)—Three Burlington High School students will spend their weekend writing an essay each on "The Evil Effect of Intoxicating Liquor"—by court order.

The teen-agers had pleaded guilty in municipal court to obtaining beer although under legal age. They were ordered yesterday by Judge Edward A. Costello to write the essays and present them in court Monday.

The papers must be signed by the high school principal.

Movie Moguls Discover a Cowgirl – in Brooklyn

TODAY'S BEST LAUGH: "The man who didn't want his wife to work has been succeeded by the man who asks about her chance of getting a raise."—Imogene Fey.

By EARL WILSON

NEW YORK—We used to kid the movies about being illogical—but now TV has converted a beauty from Flatbush, Brooklyn, into a cowgirl.

★ ★ ★ ★

Miss Jackie Loughery made the jump from subway-riding to range-riding. Not long ago, Jackie was a model, toting her hatbox as she swung through wild and woolly Manhattan shooting down wolves and fresh guys with a fiery glance or sharp word.



JACKIE

No Flatbush Floozie, Jackie had gone to the St. Francis Xavier Academy for Young Ladies.

"I'd never ridden a horse in my life," says Jackie. "After all, we don't have a lot of broncos back where I come from in Brooklyn.

Then Jackie happened to win the "Miss United States" title for '53 at Long Beach.

There came a picture contract and a husband, Guy Mitchell, the singer — and then she was asked to play a cowgirl in a filmed TV series, called "Judge Roy Bean."

★ ★ ★ ★

"The first day I took a lesson riding, I fell on my head," Jackie says.

"I have a double for the tough parts," adds Jackie. "She fell on her head, too, and went to the hospital."

Jackie's an 1870s cowgal living in Texas in the series. That was before cowboys did their cowpunching by Cadillac.

"I wear a pistol down at the bottom of my pantaloons in a holster," Jackie relates.

To keep everything western, I had Jackie tell me about it at my wild west apartment—over on Wild West End Avenue.

"We film it at Pioneertown, Calif., a town with about nine people, 35 miles from Palm Springs," says Jackie.

★ ★ ★ ★

"My parents kept a good watch over me," says Jackie. "I was going to go into the Copacabana chorus when I was 17, but they wouldn't let me. They didn't approve of me coming home to Brooklyn at 4 o'clock in the morning."

After all, those Brooklyn subway cowboys are pretty wild and woolly, too.

★ ★ ★ ★

THE WEEKEND WINDUP . . .

"DON'T PRINT THAT!" Marlene Dietrich rejected the lead in Columbia Pictures' "Pal Joey," so studio execs wouldn't let their wardrobe dept. help with her cafe costumes. Marlene sewed on the beads and feathers herself . . . A famed actress, about to be scorched by a scandal magazine, asked the editors one favor—to use flattering pictures of her.

The crew of Warner Bros.' "Serenade," most of whom got sick on location in Mexico, call their stomach ailment "Montezuma's Revenge" . . . Shiela Bond and Stubby Kaye are filming a TV pilot, "The Gopher."

Daily Double: Choreographer Bob Alton and Louise Paget at The Spindletop . . . Hollywood cops stopped Mervyn LeRoy's $11,000 Lincoln Continental and explained, "We know you weren't speeding—we just wanted to look at the car." . . . B'way veteran Don de Leo was signed for "The Amazing Adele" . . . Mort Siegel, formerly of RKO, was named to head Sol Lesser's foreign operations dept.

★ ★ ★ ★

WISH I'D SAID THAT: "Many a woman with an old hat on her head has a new hat on her mind."—Frances Rodman.

(Copyright 1955, the Hall Syndicate, Inc.)

Mumps Declining, Measles Increasing

While cases of mumps showed a big drop, measles and chicken pox continued on the increase during the past week in Pontiac and Oakland County.

Mumps was down to four cases, a drop of 16 from the previous week, according to reports released by Dr. John D. Monroe, city and county health director. There were 33 cases of chicken pox, and an increase of 18 over the week before; and measles jumped 8 cases for a total of 43.

Only one case of polio was reported, in the Berkley area.

Following is a breakdown of the city and county reports:

PONTIAC	Past Week	Prev. Week	Year Ago
Chicken Pox	7	3	3
Measles	28	19	1
Mumps	1	0	2
Scarlet Fever	1	2	0
Tuberculosis	1	0	0
Whooping Cough	0	3	4

OAKLAND COUNTY	Past Week	Prev. Week	Year Ago
Chicken Pox	26	12	15
Measles	15	16	2
Pneumonia (all forms)	2	1	0
Poliomyelitis	1	0	4
Scarlet Fever	2	6	3
Tuberculosis (all forms)	2	6	1
Whooping Cough	1	5	1
Mumps	3	20	33
Ringworm	2	3	0
Impetigo	1	0	2

Africa's area is three times that of Europe.

Mayor Commutes 240 Miles to Run Watervliet, N. Y.

ROCHESTER, N. Y. (AP)—Hugh F. Donnelly expects to get to work on time Monday in the general storekeeper's office of the New York Central Railroad in East Rochester. He commutes.

Donnelly spends weekends as mayor of Watervliet, 240 miles east of here.

He was reelected Tuesday to the $1,300-a-year post in the city of 15,197 in Albany County. The railroad transferred him here the same day.

The Central let him off several hours early yesterday so he could get to the city council meeting. The meeting night was switched from Thursday to Friday.

Donnelly lives in a Rochester hotel. His family remains in Watervliet. He says he hopes the transfer is not permanent.

Things could be worse, Donnelly opined. He has a railroad pass. Otherwise, the commuting could be expensive.

--Today's Radio Programs--

WJR, (760) CKLW, (800) WWJ, (950) WCAR, (1130) WXYZ, (1270) WJBK, (1480) WPON, (1460)

TONIGHT

6:00—WJR, Joseph Hainline
WWJ, Football Scores
WXYZ, 3D Music
CKLW, News and Sports
WJBK, News, Don, McLeod
WPON, News

6:30—WJR, Bob Reynolds
WWJ, National Farm Hour
WXYZ, American Farmer
CKLW, Parliament Hill
WJBK, Don McLeod
WPON, Sports Slants

7:00—WJR, Make Way
WWJ, Monitor
WXYZ, News, Bandlotters
CKLW, Family Theater
WJBK, News, Mickey Shorr
WPON, News, Record Room

7:30—WJR, Jr. Town Meeting
WWJ, Monitor
WXYZ, As We See It
CKLW, Allan Roth
WJBK, Mickey Shorr
WPON, Record Room

8:00—WJR, Young Ideas
WWJ, Monitor
WXYZ, News, Dancing
CKLW, Les Elgart
WJBK, News, Mickey Shorr
WPON, News, Record Room

8:30—WJR, The Big Bands
WWJ, Monitor
WXYZ, Dancing Party
CKLW, Sons of the Saddle
WJBK, Mickey Shorr
WPON, Record Room

9:00—WJR, News, Big Bands
WWJ, Monitor
WXYZ, News, Dance
CKLW, Civil Defense
WJBK, News, Mickey Shorr
WPON, News, Zee, Orville

9:30—WJR, Goodwill Jamboree
WWJ, Grand Ole Opry
WXYZ, Dancing Party
CKLW, Daydream Passport
WJBK, Mickey Shorr
WPON, Zee and Orville

10:00—WJR, News, Orchestra
WWJ, Monitor
WXYZ, News, Top-Town
CKLW, Wayne King
WJBK, News, Mickey Shorr
WPON, News

10:30—WJR, Orchestra
WWJ, Monitor
WXYZ, Top of Town
CKLW, Quiet Sanctuary
WJBK, Mickey Shorr
WPON, Zee and Orville

11:00—WJR, Jim Vinall
WWJ, Monitor
WXYZ, Hotel Statler
CKLW, News, Sports
WJBK, News, Mickey Shorr
WPON, News and Sports

11:30—WJR, CBS Dance
WWJ, Monitor
WXYZ, Top of Town
CKLW, Jim Dunbar
WJBK, Mickey Shorr
WPON, Manhattan Melodies

12:00—WJR, News
WWJ, Music 'Til Dawn
WXYZ, News, Top of Town
CKLW, News, Jim Dunbar
WJBK, News, Mickey Shorr
WPON, News, House Party

SUNDAY MORNING

6:00—WJR, At Dawning
WWJ, Monitor
WXYZ, TBA
CKLW, TBA
WJBK, Ave Maria Hour
WPON, TBA

6:30—WJR, Farm Review
WWJ, Monitor
WXYZ, TBA
CKLW, TBA
WJBK, Album Time
WPON, News, Music

7:00—WJR, Favt, Hymns
WWJ, Monitor
WXYZ, TBA
CKLW, Wildwood Church
WJBK, MSU
WPON, Gospelaries

7:30—WJR, Laymen's Hour
WWJ, Faith in Action
WXYZ, Music for Sunday
CKLW, Tabernacle
WJBK, Protestant Hour
WPON, Armenian Hour

8:00—WJR, Wm. Sheehan
WWJ, Monitor
WXYZ, Radio Bible Class
CKLW, Your Worship Hour
WJBK, News, Album Time
WCAR, Your Gospel Hour
WPON, Assembly of God

8:30—WJR, Renfro Valley
WWJ, Monitor
WXYZ, Light and Life
CKLW, Pontiac Church
WJBK, Gilead Baptist Ch.
WCAR, Back to God
WPON, St. John's Lutheran

9:00—WJR William Sheehan
WWJ, Crossroads Church
WXYZ, News
CKLW, Bethesda Temple
WJBK, News, Interlude
WCAR, News
WPON, St. John's Lutheran

9:30—WJR, Mother's Album
WWJ, Storybook Lane
WXYZ, Voice of Prophesy
CKLW, Hebrew Hour
WJBK, Detroit Pulpit
WCAR, Spirorama
WPON, Silvercrest Baptist

10:00—WJR, News Hymns
WWJ, National Radio Pulpit
WXYZ, News, Israel
CKLW, Radio Bible Class
WJBK, News, Lenhardt
WCAR, News Ace
WPON, News

10:30—WJR, Chapel Hour
WWJ, Boy Scout Report
WXYZ, News Choirs
CKLW, Voice of Prophecy
WJBK, Lenhardt
WCAR, Bible Class
WPON, First Methodist

11:00—WJR, News, Biggs
WWJ, Music
WXYZ, Music for Sunday
CKLW, Pontiac Church
WJBK, News, McLeod
WCAR, News
WPON, Central Methodist

11:30—WJR, Tabernacle
WWJ, Music
WXYZ, News Music
CKLW, Anglican Church
WJBK, Don McLeod
WCAR, Radio Temple
WPON, Central Methodist

12:00—WJR, William Sheehan
WWJ, News
WXYZ, Ed McKenzie
CKLW, Labor News
WJBK, News, Don McLeod
WCAR, News
WPON, News

SUNDAY EVENING

6:00—WJR, News, Autry
WWJ, Monitor
WXYZ, Drew Pearson
CKLW, Wild Bill Hickok
WJBK, News, Showtime
WPON, News

6:30—WJR, Gunsmoke
WWJ, Monitor
WXYZ, Evening Comes
CKLW, Bob Considine
WJBK, U of D, Showtime
WPON, Idle Time Serenade

7:00—WJR, News, Bergen
WWJ, Monitor
WXYZ, Showtime Revue
CKLW, Wings of Healing
WJBK, News, Serenade
WPON, Gen. Baptist Church

7:30—WJR, Edgar Bergen
WWJ, Monitor
WXYZ, Valentine
CKLW, Radio Bible Class
WJBK, Freedom Story
WPON, Gen. Bantist Church

8:00—WJR, Our Miss Brooks
WWJ, Monitor
WXYZ, Music for Sunday
CKLW, Melanchrino
WJBK, News Serenade
WPON, Norman Cloutier

8:30—WJR, Two for Money
WWJ Monitor
WXYZ, Music For Sunday
CKLW, The Quiet Hour
WJBK, Answers Guaranteed
WPON, Church of Christ

9:00—WJR, Symphonette
WWJ, Monitor
WXYZ, Travel Talk
CKLW, Gross Pointe
WJBK, News Serenade
WPON, Loberty Baptist

9:30—WJR, Philharmonic
WWJ, Catholic Hour
WXYZ, Sammy Kay
CKLW, Dr. Barnhouse
WJBK, Evening Serenade
WPON, Concert Hall

10:00—WJR, Philharmonic
WWJ, News.
WXYZ, Assignment
CKLW, Hour of Decision
WJBK, News, Wayne Univ.
WPON, News

10:30—WJR, Philharmonic
WWJ, Eternal Light
WXYZ, Revival Time
CKLW, Back to God
WJBK, Evening Serenade
WPON, Sam Jones

11:00—WJR, William Sheehan
WWJ, Proudly We Hail
WXYZ, News, Moods
CKLW, News, Temple
WJBK, Evening Serenade
WPON, News, Sports

11:30—WJR, Starlight Symp.
WWJ, Movietown Theater
WXYZ, News, Beyond Stars
CKLW, Mt. Zoin Church
WJBK, U.D. Roundtable
WPON, U.D. Showtime

MONDAY MORNING

6:00—WJR, Jim Vinall
WWJ, Bob Maxwell
WXYZ, News Ace, Wolf
CKLW, Rooster Club
WJBK, News, Gentile Binge
WPON, News, Music

6:30—WJR, Voice Agriculture
WWJ, Bob Maxwell
WXYZ, News, Wolf
CKLW, Guy Nunn
WJBK, News, Binge Gentile
WPON, Rise 'n' Shine

7:00—WJR, Jim Vinall
WWJ, Bob Maxwell
WXYZ, Osgood News, Wolf
CKLW, News, Toby David
WJBK, News, Binge Gentile
WPON, News, Dise Shine

7:30—WJR, Music Hall
WWJ, Bob Maxwell
WXYZ, Osgood News, Wolf
CKLW, News, T. O'Dell
WJBK, News, Binge Gentile
WCAR, Coffee with Clem
WPON, News, Rise 'n' Shine

8:00—WJR, Jack White
WWJ, Bob Maxwell
WXYZ, Osgood News, Wolf
CKLW, News, Toby David
WJBK, News, Binge Gentile
WCAR, News
WPON, News

8:30—WJR, Music Hall
WWJ, Bob Maxwell
WXYZ, Wolf
CKLW, Toby David
WJBK, News Gentile Binge
WCAR, Coffee with Clem
WPON, Rise 'n' Shine

9:00—WJR, William Sheehan
WWJ, Minute Parade
WXYZ, Breakfast Club
CKLW, Toby David
WJBK, News, Tom George
WCAR, News Ace
WPON, News, Music

9:30—WJR, Mrs. Page
WWJ, Minute Parade
WXYZ, Breakfast Club
CKLW, Toby David
WJBK, Tom George
WCAR, Rhythm Roundup
WPON, WPON Goes Calling

10:00—WJR, Arthur Godfrey
WWJ, McBride Peale
WXYZ, My True Story
CKLW, News, Homechats
WJBK, News, Tom George
WCAR, Temple, News
WPON, News, Party.

10:30—WJR, Arthur Godfrey
WWJ, Detroit Weekday
WXYZ, Wispering Streets
CKLW, Mary Morgan
WJBK, Tom George
WCAR, Pontiac High
WPON, Goes Calling

11:00—WJR, Arthur Godfrey
WWJ, Detroit Weekday
WXYZ, Companion
CKLW, News
WJBK, News, Tom George
WCAR, News Ace
WPON, News, Pontiac Party

Silvers Clobbers Berle in Video Ratings Contest

By JACK O'BRIAN

NEW YORK (INS)—Talk about mixed emotions: Phil Silvers hadn't the heart to make a celebration of his momentous feat—the first performer to clobber Milton Berle—his good friend—in the Trendex ratings since Uncle Miltie went on the air . . .

Silvers' CBS-TV soldier comedy racked up a 25.2 rating Tuesday night while Berle's first half-hour registered 17.6. . . .

Berle's second half-hour edged the competing "Navy Long" 21.9 to 18.5, which still left Berle in the Trendex lurch for the full hour, 21.8 to 19.8.

Perhaps part of the splendid rise of Silvers' show can be laid at the door of Jackie Gleason's first (and best) senses of humor. Coleman Jacoby and Arnie Rosen, now fashioning some of Phil's TV funnies. . .

Ironic—Berle's best show of the season got his worst rating of all time, the answer being simple enough: Your rating is not as good as the show that came before, and that one was Uncle Miltie's worst.

MORE LIKE BENNY

Johnny Carson derives his style more from Jack Benny than Gobel . . . Carson had better watch out: His comedy "style" depends too much on precisely opposite replies than the one expected. . .

If that simple gimmick is adhered to, the public will be able to analyze every joke and there will go the surprise, and the surprise element being the trigger for laughter, there also will go Johnny Carson.

Ed Wynn may do an upcoming "Stage Show" . . .

The H'wood film firms are improving their TV shows slowly; so long as they're getting better, slowly is good enough. . .

When Groucho Marx seems to be looking at quiz contestants, actually he's gazing straight over their shoulder at his teleprompter, reading his "ad libs" . . .

"You Are There" simply isn't there for us any more since it went on film and grew teddibly greasepainty and theatrical.

Letters are streaming in suggesting a rerun of NBC's hour-long TV conversation with Herbert Hoover; fine idea.

Vice President Richard Nixon will appear on "Dateline 2," the Overseas Press Club spectacular Monday.

Goodson-Todman (What's My Line and other panel programs) have a brand new giveaway they expect will be on the CBS-TV afternoon air shortly.

Eve (Miss Brooks) Arden may get the movies' "Aunt Mame" role based on the hilarious best-seller. Very good casting.

Bandits Steal $250,000 of Non-Cashable Checks

PASADENA, Calif. (AP)—Two gunmen intercepted a loan company messenger enroute to a bank and escaped with a quarter of a million dollars in checks. But they can't cash them.

James Farrell of the Pasadena Savings and Loan Co. said all the checks were marked "for deposit only."

Answer to Previous Puzzle

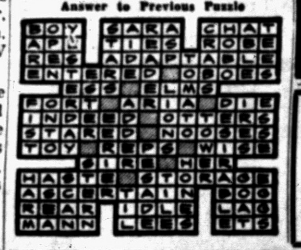

New Stromberg-Carlson TV
SPECIAL! THIS WEEK ONLY!
21" Blond Table Model $219.95
Reg. $259.95
Largest 21" Picture Tube (273 Sq. In. Picture)
23 TUBE CHASSIS
FRONT SPEAKER
TONE CONTROL
PHONE IMPUT
REMOVABLE FRONT
SAFETY GLASS
TINTED
FOR EYE-COMFORT
Gene's TV
SALES & SERVICE
3351 Grant
AUBURN HEIGHTS
FE 4-8972

SYLVANIA TV
We Service All Makes TV
FOX TV & RADIO SERVICE
2485 Airport Rd. Cor. Hatchery
OR 3-1647

DELCO HEAT
Oil and Gas Furnaces
• Immediate Installation
• Quality Workmanship and Material
• Discount to GM Employees
• Value Plus Savings
COMPLETE HOME HEATING SERVICE
Martin Sales Co.
Day FE 8-0740, Eves FE 4-6509
3003 Orchard Lake
Keego Harbor

TV TEDDY
CALL US WHEN YOU NEED A FRIEND FOR WE ARE MASTER TV-MEN
Park Hill ELECTRONICS
Specializing in TV, Radio & HiFi Service
Phone Midwest 4-7700
Woodward & Long Lake

Famous Make
USED TV SETS
Only $5 Per Week!
HAMPTON TV
885 W. Huron FE 4-2525

Muntz TV
For Factory Authorized Service
Call FE 4-1515
C&V TV Pontiac 993 Mt. Clemens

For Your Shopping Convenience
OPEN SUNDAY
10-2
Shop with ease in our large, modern, self-serve store with lots of FREE parking at our door.
We Give Holden Trading Stamps
Open Mon., Fri., Sat. Nights 'til 9 P. M.
Auburn 5 and 10
1 Block East of East Blvd. 640 Auburn Ave.

PUZZLED
about your future training or the kind of work for which you are best suited?
VISIT
THE VOCATIONAL COUNSELING SERVICE APTITUDE TESTS
Psychological Measurement
710 Community Nat'l Bank Bldg.
Pontiac, Michigan
Phone FE 3-2456
S. N. Geal, Director
MEMBER:
National Personnel and Guidance Association
Wolverine Vocational Guidance Association
Michigan Counselors Association
(Over Twenty Years Experience)

WISHING . . .

Won't Make It So!
How many times have you said to yourself when you were using that saw of yours . . . "Golly, how I wish this thing was sharper!"
Well, wishing just won't do it . . . it takes an expert to sharpen a saw!
So bring your saws to us. Every tool will be sharpened with precision instruments . . . each tooth restored to its original pitch and bevel!
Authorized Reo Service
INCORPORATED CRAFTS
53½ Union Street
Phone FE 4-5139

CALL THIS LUCKY NUMBER
If you're planning on learning to drive . . . Call FE 2-2253. You'll be LUCKY in having EXPERTS teach you the SAFE WAY!
SAFE WAY DRIVING SCHOOL
PHONES: FE 2-2253 FE 4-7891

PONTIAC MOTOR CREDIT UNION
4% Paid on Savings
Loans for Worthwhile Purposes. All Pontiac Motor Workers Eligible
850 Joslyn St. . . . FE 2-0296
4393 Dixie Highway, OR 3-4080

Muntz TV
For Factory Authorized Service
Call FE 5-9457
Cody Muntz TV, 1116 W. Huron Open Daily & Sun.

Oakland County Electronic Association
Attention TV Owners!
For Quality Service at Fair Prices, Call Any of These TV Service Firms

PONTIAC
ANDY CONDON'S RADIO-TV.....127 S. Parke, FE 4-9736
AUBURN RADIO & TV.....39 Auburn, FE 4-1655
BLAKE'S RADIO-TV.....3149 W. Huron, FE 4-5791
BUSSARD ELECTRIC SHOP.....84 Oakland, FE 2-6445
CAMPBELL RADIO & TV SERV., 89 Chamberlain, FE 2-7406
CHRISTIE RADIO MAINTENANCE.....36 Miller, FE 5-8753
C & V TV SALES & SERVICE.....993 Mt. Clemens, FE 4-1515
HAMPTON ELECTRIC CO.....825 W. Huron, FE 4-2525
HOD'S RADIO & TV.....770 Orchard Lake Ave., FE 4-5841
JOHNSON'S RADIO & TV.....48 E. Walton, FE 4-7001
OBEL RADIO & TV.....46 Oak Hill, FE 4-4945
RICH & PURSELY TV.....2141 Opdyke, FE 4-0221
STEFANSKI RADIO & TV.....1157 W. Huron, FE 2-6967
SWEET'S RADIO APPLIANCE.....422 W. Huron, FE 3-1133
WALTON RADIO & TV.....1430 Joslyn, FE 2-2257
WKC, INC., SERVICE DEPT.....45 N. Perry, FE 2-0711
BOULEVARD RADIO & TV SERVICE.....512 Osmun, FE 4-7723

WEST OF PONTIAC
MAC RADIO & TV.....1515 Union Lk. Rd., EM 3-3072

AUBURN HEIGHTS
ACE TV & RADIO SERVICE.....3357 Auburn Rd., Fe 8.1204
GENE'S TV SALES & SERVICE.....3351 Grant, FE 4-8972

BIRMINGHAM
ELECTRONICS SERVICE CO., 1287 S. Woodward, MI 6-1022
PARK HILL ELECTRONICS, Long Lake at Woodward, MI 4-7700

CLARKSTON
LAATSCH'S TV SERVICE.....6734 Dixie, MA 5-5311

LAKE ORION
BELTON RADIO & TV.....16 N. Broadway, MY 2-3211

DRAYTON PLAINS
LATIMER'S RADIO & TV.....3530 Sashabaw Rd., OR 2-2632
PHELPS ELECTRIC.....4348 Dixie Hwy., OR 2-1217

OXFORD
OXFORD RADIO & TV SHOP, 40 S. Washington, OA 8-2032

ROCHESTER
ROCHESTER RADIO & TV.....430 Main St., OD 2-2141
DOBAT TV & RADIO SERVICE.....104 W. 5th St., OL 2-4723

AVON & TROY TOWNSHIP
FRANK'S TV SERVICE.....3852 Alida St., FE 4-7540

WALLED LAKE
TOWNSEND'S TV SERVICE.....2110 Greenlawn, EM 3-2327
WILKINSON'S TV SERVICE, 3070 S. Commerce, MA 4-2005



ENJOY WINTER WITH
Duofold
2-Layer
HEALTH UNDERWEAR

Don't dread winter—just let Duofold's two thin layers *insulate* you against cold and chills. This unique garment is the original two-layer garment with *no wool itch*—the wool's all in the outer layer *away* from your skin. Come in and see our stock of several models and styles.

S. C. Rogers SPORTING GOODS
24 E. Lawrence St.
Phone FE 2-2369

Douglas Tells Visiting Red Newsmen He's Impressed by Soviet Lawmen

WASHINGTON (AP)—Justice Douglas of the Supreme Court today told a group of seven visiting Russian journalists that in his recent visit to their country he was greatly impressed with the "quality" of Soviet judges and lawyers.

Douglas spent 20 minutes with the group, after which a court spokesman related to American newsmen what had taken place. The American newsmen were not permitted to attend.

* * *

The spokesman, Bannington Whittington, said that Douglas told the Russians his visit was a pleasant one, the people were friendly, and generally he was allowed to go where he pleased. An interpreter helped the journalists and Douglas to understand each other.

* * *

One of the journalists asked Douglas what the justice would like to tell the Russian people through Russian papers.

Douglas replied that one of the things he greatly regretted was that he could not speak the Russian language. He said he studied the language for several months, but gave it up when he felt he was not getting anywhere. Douglas commented that he felt Americans should increase their study of the Russian language.

Whittington said Douglas told the journalists that the problems of ordinary people in Russia are pretty much the same as those of the ordinary people in the United States.

People in Russia are always in a hurry and want to get the job done, the same as people in the United States, he said, adding that maybe a similarity of geographical latitude, a factor in climate, was responsible in part.

Douglas told the journalists that he wished there could be a continuous exchange of groups of people between the two countries and said he especially would like to see exchange visits by groups of engineers, educators and doctors.

The journalists visited the Supreme Court chamber, then left for a luncheon at a downtown hotel. Tomorrow and Sunday they will tour Washington and visit Mount Vernon.

Williams Denies Ok on Flint Payroll Tax

LANSING (AP)—Gov. Williams hs refused to approve a proposed which would levy a so-called payroll tax.

Williams said he acted on the advice of the attorney general's office that the tax was not legal.

The governor is required by law to give his consent before a charter amendment may be submitted to the voters.

The tax would have levied one per cent on salaries, wages, commission and other compensation and profits of residents and nonresidents working in Flint.

TODAY'S ASSIGNMENT FOR:

JUNIOR EDITORS

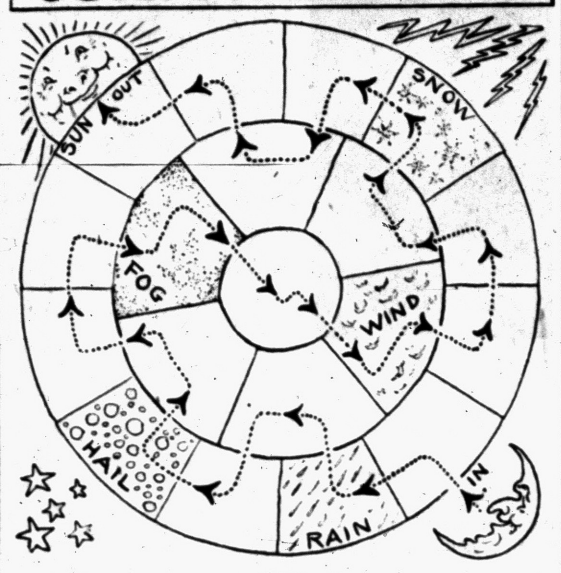

WEATHER — 6

A Game About the Weather

Every day we hear or read about the weather. Now here's how you can play a game about it.

Since all of us want to find the sunshine, that is what we are going to do in this game.

Paste this picture on thin cardboard and color it with crayons or paints. Make the fog gray, the hail white against a dark blue sky and the snow the same. The space for the wind is brown and the rain gray. All the other spaces can be bright colors. The sun, of course, should be yellow.

Use small buttons for markers and a penny to toss so you can find out the number of moves. Heads mean two moves and tails one move.

Follow the arrows and play in turn.

Start at the moon every time. Every time you land on a weather spot you must go back to the moon. Rain sends you back for rubbers, hail for a bucket to put stones in, fog for a flashlight, wind for a warm scarf, snow for a sweater. Each of these delays sends you back one space.

When you reach the sun space you must have just the right number of moves to take you out into the sunshine. The first one to reach the sun is the winner.

Junior Editors pays $10 for any reader's idea that is used. Write your suggestion to "Junior Editors" in care of this newspaper, it cannot be acknowledged or returned.

Monday: Cutout fun.

Egypt May Buy Italian Planes

Announced Agreement Sets Arms Purchase From NATO Nation

ROME (AP) —The Middle East Arms race took a new twist today with a report by authoritative sources that Egypt has a contract with an Italian firm for 30 Vampire jet fighters.

If the fighters are delivered—under an agreement reportedly signed six months ago—it would mean Egypt was getting arms from a NATO member as well as from the Communist bloc.

It seemed reasonably certain pressure would be brought on the Italian government to block delivery of the Vampires to check a dangerous arms build-up where Egyptian and Israeli guns are glaring at each other.

The Western Powers favor holding down arms deliveries to both sides, through fear of a major Arab-Jewish conflict.

Egypt already is receiving large shipments of weapons from Communist-government Czechoslovakia via Russian Black Sea ports. This deal is reported to cover 200 Soviet-built MIG jet fighters and 100 Russian-made tanks plus a half dozen submarines, all at cutrate prices.

Williams Signs Speed Limit Bill, Effective Feb. 3

LANSING (AP) — Michigan's first speed limit since 1927 became law Friday with Gov. Wiliams' signature—but you needn't fear the traffic cop until Feb. 3.

The measure, effective 90 days after the Legislature approved the speed controls, limits drivers to 65 miles an hour in the daytime and 55 miles at night.

Completing the signing of the traffic safety bills passed by last week's special legislative session, Williams approved bills to:

Establish a traffic safety center at Michigan State University and arm it with a six-months' grant of $177,500.

Put 200 more state policemen on the highways by next spring.

Finance the use of National Guardsmen for traffic duty during peak summer weekend travel periods.

It Wasn't Water

CORPUS CHRISTI, Tex. (AP) — When a pool of water collected in a residential section police began looking for a water leak. Instead they found two cases of beer and two gum dispensing machines blocking a storm sewer opening. Checking further they found a nearby service station had been burglarized the night before but the operator hadn't missed the merchandise.



Big Deal!

URANIUM . . . . . 2¢
GOLD . . . . . 5¢
OIL STOCKS . . . . . 10¢

Fancy offers of stock at very low prices are bombarding residents of the Pontiac area. By long-distance telephone and registered letters, promises of fabulous profits are made.

Before you consider investing in any of these companies—most of which are unknown—please remember this recommendation from the National Better Business Bureau:

"No one should buy who is not prepared to lose up to the entire purchase price. A mining claim on which no body of commercial ore is found is no better than a second rate cow pasture."

Before You Invest, Consult Your Local Broker

BUSINESS ETHICS BOARD
of the
Pontiac Chamber of Commerce
Waldron Hotel Bldg. **Phone FE 5-6148**

SPECIAL PURCHASE!

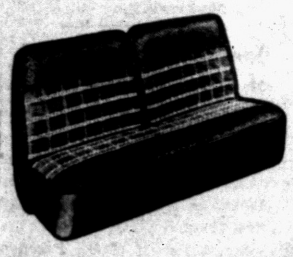

PLASTIC COATED FIBRE SEAT COVERS

Just arrived! All coated fibre, full fashioned, fully guaranteed. Brand new seat covers. Exciting new patterns and colors.

$10.95

Installation Extra **Late model styles $2 more*

MARKET TIRE CO.
77 W. Huron St. Open 9 to 9 FE 8-0424

Muntz — One of the Largest Selling TV's

Announces.. 1956 Big Screen TV with HISTORY MAKING



new LOW Prices!



$119.95
Delivery and Installation $10
CASH OR TERMS

Come In or Call for FREE Home Demonstration

FEderal 5-9457

See the Complete Line at Our Factory Showroom

Factory Authorized FEderal 5-9457
Muntz TV

1116 W. HURON
OPEN DAILY AND SUNDAY 'TIL 10 P. M.
In the Huron Bowl Bldg. — 2½ Blocks West of Telegraph
PLENTY of FREE PARKING



FORECAST:
Fair weather 366 days next year
With an ELECTRIC *Clothes Dryer*

You'll never have to worry about cloudy skies when you dry your clothes electrically. Just put your wet wash in the electric dryer. Minutes later, you'll have dry laundry—brighter than sunshine and kitten soft.

Why not do something about the weather? Dry your clothes the modern way—electrically!



see YOUR DEALER or Detroit Edison