The Weather
U.S. Weather Bureau Forecast.
Rain or Snow.
(Details Page 2)

THE PONTIAC PRESS

Home Edition

116th YEAR ★★★★ PONTIAC, MICHIGAN, SATURDAY, JANUARY 25, 1958—24 PAGES ASSOCIATED PRESS UNITED PRESS PHOTOS INTERNATIONAL NEWSPHOTO SERVICE 7c

MAKE OVER PAGES

Huron Gardens Housewife Slain in Her Home

Small Home Where Woman Met Death

Pontiac Press Photo

MURDER SCENE — This is the home where Mrs. Hazel Murdock, of Waterford Township, was beaten and knifed to death Friday afternoon. The home is at 127 N. Josephine. Sheriff Frank Irons called the murder "as brutal as I've ever seen."

MRS. MURDOCK

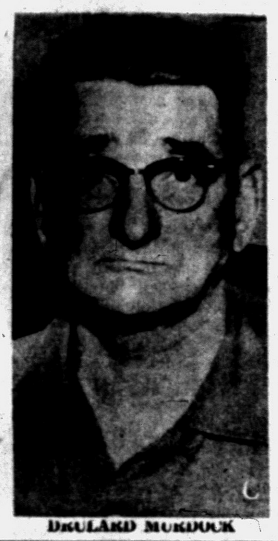

DRULARD MURDOCK

Husband Finds Body on Return From Work

Two Men Are Being Held for Questioning After Police Release Third Suspect

By DICK SAUNDERS

A widespread manhunt is under way today to uncover clues to the man who criminally attacked and killed a 39-year-old Huron Gardens housewife in her home Friday afternoon.

Mrs. Hazel Murdock, of 127 N. Josephine St., was found by her husband Drulard, 55, beaten, stabbed, and strangled to death on the kitchen floor.

Two suspects are being held for questioning in the slaying.

Murdock returned home from work at approximately 4:40 p.m. A self-employed carpenter, he had been gone since about 8 a.m. working on cabinets in a Southfield Township home.

Every available man from the Waterford Police, State Police, and Oakland County Sheriff's Department, has been pressed into duty on the search for clues or witnesses.

Detectives from both the Redford and Pontiac State Police Posts, the sheriff's department, and Waterford Police detectives are checking the Murdock neighborhood today while a general roundup of all known deviates in the Pontiac area has been started.

One of the three suspects was detained by Pontiac police shortly after midnight. He is Billy Ray VanHorn, 24, who has no known address. He had been drinking, according to reports, and stains on his clothes are being checked.

VanHorn is reported to be a friend of the family.

Detectives confirmed the fact that VanHorn, who has lived in the Pontiac area four years, had visited the Murdocks on Thursday. His name was written on a pad found in the house.

Two friends of the Murdocks found the suspect in a bar late last night and turned him over to the police. VanHorn told police he is unemployed.

★ ★ ★

Another suspect, who was found in the neighborhood with a spot of blood on his pants and a cut hand, told police he had been fishing at the time of the murder. They are checking his story.

★ ★ ★

The search for the third suspect ended this morning when a door-to-door cosmetic salesman, who had reportedly been seen at the Murdock home, was located.

Detectives said the man, upon hearing he was being looked for, walked into the Harper Woods Police Station. He was questioned and released.

According to Dr. Richard E. Olsen, pathologist at St. Joseph Mercy Hospital, the autopsy showed the cause of death was strangulation and loss of blood.

Mrs. Murdock was evidently unconscious when her attacker strangled her with a wire coathanger. She had been slashed about a half-dozen times about the abdomen.

She was clad in a house dress when found crumpled on the kitchen floor with two knives, a paring knife and a larger knife nearby.

★ ★ ★

The time of death has been set at from 2 to 4 p.m. Murdock had talked to his wife on the phone at 10:30 a.m. when she mentioned there were men in the area cutting trees.

★ ★ ★

He called again in his way home from a bakery shop to see if there was anything she wanted. He got no answer. He said this did not

(Continued on Page 2, Col. 8)

Can the Teamsters Follow Right Route With Monitor Plan?

WASHINGTON (AP)—Can a novel monitor system keep the scandal-scarred Teamsters Union on the straight and narrow?

The answer depends on the three monitors and how their ideas are carried out by the new Teamsters president, James R. Hoffa. He says he'll "give serious consideration" to their views.

The monitors are to be named next Tuesday as part of a compromise settlement of a lawsuit that had been aimed at stopping Hoffa from taking over as head of the 1.4 million-member union.

The Teamsters Union is to select one of the three monitors. The Teamsters members who brought the suit will pick another. The third will be chosen by the other monitors, or by Federal Judge F. D. Letts on Tuesday.

It was reliably reported the Teamsters Union has selected L. N. D. (Nat) Wells, Jr., Dallas Teamsters attorney, as its monitor.

★ ★ ★

The 13 members were reported considering either Godfrey P. Schmidt, one of their attorneys from New York, or James T. McInerney, a former FBI agent and onetime head of the Justice Department Criminal Division. There was no word on the third, who will be chairman.

OUT IN THE OPEN

Hoffa said "We're going to run the union where everybody can see it.

"The monitors are only advisers. They're limited as to certain things they can say or do. The ordinary operations of the union don't come under their review.

"But certainly as long as they'll be here we'll give serious consideration to any views or recommendations they may bring to our attention."

The monitors, under the settle-

(Continued on Page 2, Col. 6)

UAW Summons Big 3 Councils

GM, Ford, Chrysler Union Chiefs to Draw Contract Demands

DETROIT (AP) — The United Auto Workers Union today took the next step in its 1958 bargaining program by summoning the General Motors, Ford and Chrysler councils to meet in Detroit in February and early March.

The councils will draw up the demands to be made on the companies on new contract talks scheduled to start around April 1. They will be based on the program, including a profit-sharing plan, approved at a special three-day convention of the union here this week.

The GM Council, representing 350,000 members in GM plants, will meet Feb. 12-14.

The Chrysler Council, representing 100,000 workers, will meet Feb. 19-20.

The Ford Council, representing 134,000 workers, is scheduled to meet March 4-5.

United Auto Workers President Walter P. Reuther said today he is not trying to "out demand" other labor leaders by seeking a share of automobile manufacturers' profits.

Chrysler, Ford and General Motors presidents immediately shouted "No" to the proposed contract demands when they were announced two weeks ago. They called them extravagant, foreign to American business concepts, and inflationary.

Reuther will go to the bargaining table with a package proposal under each arm. One is the unusual share-the-profits idea and the other contains minimum basic economic demands—substantial wage increases, improved pensions and expanded supplemental unemployment benefits.

Boy Escapes Injury Under Rolling Train

LANSING (AP) — Heeding the advice of a 12-year-old pal, Randy Glumm, 11, of Lansing, escaped injury yesterday as six cars of a freight train rumbled over him.

Randy lay flat on the ties between rails on a viaduct. Leal Swindlehurst, a playmate, had shouted at him to do this when he saw Randy was trapped on the viaduct by an oncoming train.

Leal's frantic gestures and shouts caused the engineer to halt the slow-moving train, but six cars had rumbled over Randy before hand.

Patrol Venezuela Streets to Prevent More Violence

CARACAS (INS)—Students and soldiers armed with machetes and guns patrolled strife-torn Caracas before dawn today to crush any new outbreaks of violence.

Private automobiles, each manned by three armed students and a soldier, roamed through the streets of this capital, now quiet after a series of riots and attacks yesterday on bastions of the fallen Venezuelan dictatorship.

A dusk-to-dawn curfew was clamped on the city by the ruling military-civilian junta when attempts to get thousands of rampaging Venezuelans off the streets failed. University students and Boy Scouts joined troops in seeking to restore order.

A large crowd besieged the Dominican Republic Embassy yesterday when word spread that exiled Argentine dictator Juan D. Peron had sought refuge there along with members of the secret police of deposed Venezuelan dictator - president Marcos Perez Jimenez.

Another mob stormed the Nicaraguan Embassy seeking secret police officials. An officer, Lt. Homer Gonzalez, spotted crouching a second floor room, was shot and wounded.

The Venezuelan National Guard sped to the embassy and dispersed the crowds of some 2,000. Gonzalez and three wounded members of the mob were taken to a hospital.

POLICE ATTACKED

Some grim-faced groups attacked Caracas police headquarters, but were driven back by the national guard. The demonstrators then surged through the streets in the center of the capital and set fire to cars belonging to the police and to officials of the Perez Jimenez government which fell Thursday morning.

Homes of former government officials were looted and the windows of many Caracas stores were smashed. Traffic piled up in the streets leading to the central area of the capital.

Reinforced guardsmen gained

(Continued on Page 2, Col. 8)

Snowstorm Sweeps Most of Michigan

By THE ASSOCIATED PRESS

A snowstorm swept through Michigan last night on the flank of a snow and rain onslaught in the eastern states.

The Michigan snowfall, much of it at end by morning, ranged from light flurries in northern sections of the state to more than five inches in parts of the harder hit southern and central portions.

Grand Rapids reported 5½ inches in an 11-hour period. This brought to 15 inches the amount of snow on the ground, the thickest blanket since Christmas 1951 when 23 inches of snow covered the ground.

Lansing got about 3 inches, Bay City about two, and Detroit slightly more than one.

Snow also was reported at Rockford, Traverse City, Houghton Lake, Cadillac, Petoskey, Paw Paw and Jackson.

Temperatures this morning, when the snowfall was dying out at many points, ranged around the freezing mark.

State police said all roads in Lower Michigan were slippery. Side roads were snow-covered.

In Upper Michigan, light snow fell at Manistee, Gladston, Stephenson, Wakefield and Munising. Roads were slippery.

Stormy weather blanketed much of the Eastern third of the nation today, dampening Atlantic coastal sections with rain.

It was cloudy or partly cloudy over most other sections today, exceptions being Texas, the Lower Mississippi Valley and parts of the Plains.

The only heavy rainfall was near the Carolina storm center and in the Virginias. Charleston and Parkersburg, W. Va., reported about three-quarters of an inch.

There was widespread rain along the entire Pacific Coast and rain and snow fell across the Northern and Central Plains. But measurements were light.

Due Here on 5 Nights

Sputnik II to Visit

Russia's Sputnik II is scheduled to pay a nightly visit to Michigan through next Wednesday.

Astronomy Prof. William Liller of the University of Michigan said the satellite will be nearly as bright as the brightest star in the heaven—when it isn't cloudy.

It will be visible to the naked eye, Liller said.

The Sputnik should vary in brightness from light to dark as it tumbles end over end 480 miles above Michigan, he said.

It will rise in the northwest and head southeast. Liller has prepared a time-table for the southeast portion of the state and said the schedule should be similar for nearby areas of Michigan, Ohio and Indiana.

The time-table:

	Time	Highest Location	Zenith (Top Height)
Tonight	6:24 p.m.	Northeast	76 degrees
Sunday	7:09 p.m.	Southwest	51 degrees
Monday	6:13 p.m.	Northeast	82 degrees
Tuesday	7:00 p.m.	Southwest	34 degrees
Wednesday	6:03 p.m.	Southwest	72 degrees

Liller said the satellite will be visible for seven minutes each night but called its appearance Wednesday doubtful.

Plane Carrying 32 WSU Cadets Lands Safely

DETROIT (AP)—An Air Force C119 "flying boxcar," carrying 32 Wayne State University cadets, made an emergency landing at Willow Run Airport during a snowstorm last night. No one was hurt.

★ ★ ★

The plane's fuel supply was running low after bucking storms on a return flight from a three-day orientation trip at Spence Air Force Base, Moultrie, Ga.

The Wayne students are Air Force Reserve Officer Training Corps cadets.

The plane was scheduled to land at Selfridge Air Force Base. The weather was so bad over Selfridge, however, that the pilot, Lt. Col. George Dwight, was ordered not to try a landing there.

Dwight radioed Willow Run Airport for an emergency landing. The plane was fitted into the landing pattern and brought in.

UAW Approves Strike at Dodge

Dispute Over Layoffs and Work Standards Threatens Whole Firm

DETROIT (AP) — The United Auto Workers Union may strike one of the big three car makers two months ahead of the time talks are scheduled to get under way on new contracts.

★ ★ ★

The UAW executive board yesterday approved calling a strike at Chrysler Corp.'s Detroit Dodge main plant in a dispute over layoffs and work standards. The union served a five-day strike notice on Chrysler.

The strike threat was announced during the final session of the union's special three-day convention that approved 1958 bargaining demands, including a profit sharing plan, and set up a 50-million-dollar strike fund.

★ ★ ★

The 3,000 delegates were adopting a resolution on how to deal with what the union calls speed-up practices in the auto industry when UAW Vice President Norman Matthews announced, "We will have a showdown at Chrysler."

Matthews, director of the union's Chrysler department, said a strike at the Dodge main plant "will shut down all Chrysler plants." The plant is a major supplier of parts for all Chrysler divisions.

Matthews said the company contended that UAW members did more work at Ford and General Motors plant and this put Chrysler at a competitive disadvantage.

Chrysler had no immediate comment.

Invitation to Duck!

HONG KONG (INS) — Shoplifter Liang Kong, 52, arrested outside a shop with two preserved ducks under his coat, pleaded he was only obeying the storekeeper's sign: "Take a couple home for the new year."

Motorist Awaits Ambulance After Crash

Pontiac Press Photo

OFFICER'S COAT WARMS VICTIM — Patrolman Richard Navarre shivers in the cold at 3 a.m. today while he uses his coat to cover an accident victim on West Huron street. On the ground is Ray E. Healander, of 107 Calvert St., whose car skidded into a tree and then cut off a street light pole. The accident was between Prall and Palmer. Healander is in Pontiac General Hospital with possible internal injuries. His condition is fair.

Weather No Cause for Complaint Here

Aside from possibly a little slush and cloudy skies, Pontiac residents will have little reason for complaint over the weekend. Temperatures will be relatively mild, and only slight snow flurries are forecast for today, followed by a light snow tomorrow.

While there may be some freezing tonight when temperatures are expected to drop to a low near 28, tomorrow's high of around 35 probably will remove any ice hazards for Sunday drivers.

Today's high is expected to be near 34, with 33 the highest temperature recorded before 8 a.m. temperature in downtown Pontiac dropped slightly to 32 at 9 a.m. and was again 33 degrees at 1 p.m.

Over 150 Homeless, 16 Persons Injured as Tornado Roars Into Georgia Town

COCHRAN, Ga. (AP)—More than 150 persons were homeless in the wake of a tornado which slashed a mile and a quarter path through this central Georgia town, injured 16 persons and damaged 40 residences and a church.

Sheriff Gus Giddens said it was a "miracle nobody got killed" when the twister swooped down out of a darkening sky about 2:50 p.m. yesterday.

Officials said only three persons remain hospitalized.

A residential section on the southern outskirts of the town was hard hit.

★ ★ ★

Members of a National Guard battalion were on duty to direct traffic and prevent looting.

Police Chief W. O. Etheridge said he was near the police station when he heard the wind coming and saw pieces of wood and tin and bushes going past.

"It all happened in about five minutes," he said.

Policeman John Burkhalter said he was off duty at home when his maid hurried into the kitchen and told him, "Lord, the house is blowing away."

★ ★ ★

He grabbed his 2-year-old daughter and shielded her in his arms until the storm went by. The house was badly damaged.

Power lines were damaged and a portion of this town of about 4,000 persons were without electricity.

In Today's Press

Church News	3, 12
Comics	18
County News	19
Editorials	4
Home Section	13-17
Markets	19
Obituaries	5
Sports	10-11
Story	8
Theaters	8-9
TV & Radio Programs	24
Wilson, Earl	24
Women's Pages	6-7

Defense Rests in Murder Trial

Lapeer Woman Claims She Did Not Intend to Shoot Brother-in-Law

The defense rested its case yesterday in the murder trial of Mrs. Juanita Tucker in the Lapeer County Circuit Court after calling six witnesses.

A jury of seven women and five men will get the case Monday when court resumes. Mrs. Tucker, 44, is charged with first degree murdr in the fatal shooting Nov. 2 of her brother-in-law, Neil Kirby, 35, during a family argument.

CLAIMS 'NO INTENT'

The defendant testified yesterday that she hadn't intended to shoot Kirby.

★ ★ ★

She said he had come downstairs on the evening of Nov. 2 to pay his rent for the upstairs apartment he and his wife, Pearl, rented from the Tuckers.

Kirby had been drinking, she testified, and said he was "going to stamp out" the teeth of her husband, D. L. Tucker, who had rebuked Kirby's wife for having doused neighborhood trick-or-treat children with water Halloween night.

It was brought out in tstimony that Kirby had knocked out part of Tucker's teeth in a fight a couple of years ago. Kirby said he was going to finish the job, Mrs. Tucker told the jury.

She said she pushed him out the door and went into the bedroom to get the shotgun when she saw her husband and her brother-in-law arguing in the yard.

LAUGHED AT GUN

Kirby laughed when he saw the gun, she testified, and pushed her to the side. She said she wasn't sure if this caused the gun to go off.

The victim died the following evening in St. Joseph Hospital, Flint.

Final arguments will be given by the prosecution and defense attorneys when the trial resumes at 9:30 Monday morning.

AP Facsimile

NAVY SEAPLANE CRASHES—A $2,000,000 Navy four-engined seaplane straddles a rock breakwater near the naval air station at Alameda, Calif., Friday after an emergency landing with only three engines. It threw a propellor 350-miles from there on a flight from Honolulu. Some of the 21 persons aboard suffered shock and facial cuts.

Body of Girl, 12, Found in Well

South Dakota Bachelor Admits Strangling Child Who Resisted Him

WINNER, S.D. (AP)—The body of a 12-year-old schoolgirl was recovered last night from a 30-foot well on the farm where Paul Edward Huber, 26, lived.

★ ★ ★

Marvin Talbott, state's attorney said Huber — held on a murder charge — had made oral and written statements that he killed the girl, Leslie Benedict, when she resisted his advances.

★ ★ ★

Huber said he picked the girl up in his car Wednesday morning and offered to drive her to school.

Instead, Talbott said the suspect took Leslie to the bachelor quarters he occupies on the farm, owned by his father. After strangling the girl, Huber disrobed his victim, burned her clothes, dragged the body to the well and covered it with debris, Talbott said.

★ ★ ★

More than 200 searchers, aided by planes and a bloodhound, were seeking the missing girl when Huber made his statement. Leslie was one of the seven children of Mr. and Mrs. Tom Benedict, who moved here three years ago from Whiting, Iowa.

★ ★ ★

Leslie was reported missing when she failed to come to school Wednesday. Her teacher said it was the first time the girl had been absent and she had thought her ill.

★ ★ ★

Because the body could not be reached through the narrow, foot-wide well shaft, crews had to dig an adjoining hole.

Huber made his statement to his sister and her husband, Mr. and Mrs. Ray Honeman, at whose home he spent Thursday night.

Sheriff James Shoemaker at first had questioned the statement when initial search of the well failed to disclose any body. On further questioning, the officer said Huber admitted dumping rocks and earth on top of it.

★ ★ ★

Talbott, who filed a murder charge, said no date has yet been set for Huber's court appearance.

The man served in Korea with a South Dakota National Guard unit from Winner. He is the son of Mr. and Mrs. Richard Huber of rural Norfolk, Neb.

Winner is in south-central South Dakota, 90 miles from Pierre.

The Day in Birmingham

Photography, Sculpture to Go on Exhibit on Feb. 6

BIRMINGHAM — A combination photography and sculpture show will open Feb. 6 at the Bloomfield Art Association galleries, 361 N. Woodward Ave.

★ ★ ★

The sculptures section will show the wide varieties of materials used today. It will attract entries from all parts of the country, including Boston, New York City, Chicago and California.

The creative photographic group will stress contemporary means of expression, such as photograms, montage, abstract, candid and the realistic approach. It is believed this will be the first time such an exhibit has been given in this area.

Prints must be received by Harvey Croze, Cranbrook Academy of Art, Bloomfield Hills, not later than Friday.

Lt. Merlin Holmquist happened across one of those infrequent breaks early this morning when he spotted a car parked near the corner of Pierce St. and 14-Mile Rd.

Tracks led from the car to the gas station at the corner where Holmquist noticed the back door ajar.

Charles J. Spears, 20, and William D. Rees, 20, both of Detroit, were arrested for breaking and entering.

Holmquist said a watch and some money had been recovered, but that a $100 still is missing from the station.

There will be two seats on the Birmingham City Commission to be filled in the spring election.

Harry Denyes, completing a three year term, and Charles Delbridge, who is completing a one-year term, both say they have not decided yet whether they will seek re-election.

The Rev. D. Ortner of Holt has been occupying the pulpit at Ascension Lutheran Church in Birmingham since the resignation of the Rev. Paul Shippert.

The early morning service has been discontinued temporarily. Family service at 9:30 and regular worship at 11 a.m. are being held as usual.

Nancy S. Hay, of 565 Westchester, will be among 383 students receiving degrees at Western Michigan University commencement service Sunday at Kalamazoo. She will be granted a bachelor of science degree and a secondary teaching certificate.

Mrs. Russell Barnes will entertain the Altrusa Club of greater Birmingham at her home, 788 Randal, Birmingham, Monday. Mary Helen Holmes will assist Mrs. Barnes with preparations for dinner which will be served at 7 p.m.

$5 Million Power System to Supply Plant at L'Anse

HOUGHTON (AP)—The Upper Peninsula Power Co. announced today it will build a five million dollar plant at L'Anse to supply steam and electric power for a 14 million dollar Celotex Corp. plant now being built there.

★ ★ ★

The power company said construction would begin in early spring.

A contract under which the power company will furnish the steam and electric requirements of Celotex's new plant was signed in Chicago today. Details were not disclosed.

L'Anse is a town of 2,376 population at the bottom of the Upper Peninsula's Keweenaw Bay.

★ ★ ★

The power company estimated 100 to 150 men would be employed in construction of its new plant and that 20 permanent employes would be required to operate it.

SURPLUS POWER

J. H. Warden, power company president, said the new generating plant not only would be sufficient to supply Celotex, but would provide his company surplus electricity for its integrated system. The plant also will be built so additional generating units can be added in the future.

★ ★ ★

The Upper Peninsula Power Co. now serves more than half the population of Upper Michigan and its electricity sale rose 280 per cent from 1947 through 1957.

John W. (Jack) Rice, publisher of the Houghton Daily Mining Gazette, said that "the fact that Celotex, the world's largest producer of insulating fiberboard, has invested in the Upper Peninsula again points up the potential existing in the area and ties in with the territory's stepped-up industrial development."

"The vast timberlands acquired (by Celotex)," Rice said, "are under a strict management program to provide a sustained and continuing growth, thereby assuring raw material in excess of the planned initial (fiberboard) plant capacity.

Former Editor of Press Named to Hall of Fame

EAST LANSING (AP) — Stuart H. Perry, late publisher of the Adrian Telegram and vice president of the Monroe Evening News, was named to the Michigan Newspaper Hall of Fame today.

★ ★ ★

Perry's election was announced at the 90th annual convention of the Michigan Press Assn.

Perry, born in Pontiac in 1874, started in the newspaper field as editor of The Pontiac Press. He became publisher of the St. Johns News in 1903 and purchased the Adrian Telegram in 1907, and moved there to take over publication. He remained as head of the Telegram until his death at the age of 82 on Feb. 15, 1957.

Perry was a director of the Associated Press and also served as an AP vice president.

★ ★ ★

His picture will hang in the Journalism Building at Michigan State University in company with 21 other members of the Michigan Newspaper Hall of Fame, similarly honored since 1952.

Dedicate Courts in New Building

Sixty Persons Attend Ceremonies; Municipal Judges Speak

Sixty persons, members of the Oakland County Bar Assn., their wives, judges, city officials and police officers attended ceremonies yesterday afternoon to dedicate the new Pontiac Municipal Courts.

★ ★ ★

Speakers included Circuit Judges Clark J. Adams and H. Russell Holland, Municipal Judges Maurice E. Finnegan and Cecil B. McCallum, and attorney Milton cooney.

Judge Holland recalled his days as justice of the peace and Cooney recounted his early experiences and his fight to bring the municipal court to Pontiac in place of the justice court.

Judge Adams was lauded as the man who introduced the bill into the Legislature authorizing municipal courts.

★ ★ ★

Henry Woolfenden, representing the American Bar Assn. presented its annual award to Pontiac for having placed second in cities of 50,000 to 100,000 population in most improvement of its courts.

The award was accepted for the city by Mayor William H. Donaldson.

Philip Pratt, attorney, was master of ceremonies and refreshments were served by the wives of the bar members.

Venezuela Streets Guarded by Troops

(Continued From Page One)

some control over the large crowds after the curfew went into effect. Repeated broadcasts over the state radio urged the people to remain calm.

At the same time, the government warned that all demonstrations of violence would be dealt with severely.

Giant strides were being taken, meanwhile, to wipe out traces of the Perez Jimenez dictatorship which had ruled Venezuela for nearly a decade.

The junta, which yesterday dismissed two military members who were linked with Perez Jimenez, disbanded the secret police and placed the Caracas police under military control. State governors also were ordered to free all political prisoners.

The infamous concentration camp of Ciudad Bolivar was closed and some 600 political prisoners started to return home. The new government announced that all officials responsible for torture of political and other prisoners would be tried and punished.

Dismissed from the ruling junta were Col. Roberto Casanova, who represented the Army, and Col. Abel Romero. The junta, which was set up when Perez Jimenez was deposed and forced to flee to the Dominican Republic, now includes three military men and two civilians.

1,400 Members Attend Session

Candidates for Ministry Baptized This Afternoon in High School Pool

More than 1,400 members of Jehovah's Witnesses attended the opening session of the semi-annual convention last night in Waterford Township High School. Delegates were from 19 area congregations.

★ ★ ★

Following the sermon on "Dedication and Baptism" by Peter D'Mura, District Supervising Minister, baptism was held at 2 p.m. today in the pool of Pontiac Central High School for those entering the ministry.

★ ★ ★

"Dedication of one's self to God," explained Mr. D'Mura "means promising God to do His will and obey His law just as Jesus did when immersed in the river Jordan."

This evening's program will be on "Be Qualified to Teach." Serving on the program will be Joseph Whittaker of Richmond, Robert Johnson of Lake Orion and William Strong of Pontiac.

"What Are the Prospects for Lasting Peace?" will be the subject of Mr. D'Mura's address tomorrow at the closing session.

Set Testimonial Dinner in Honor of Lt. Gov. Hart

A testimonial dinner hooring Lt. Gov. Philip A. Hart will be held Friday, Feb. 14, at Northwood Inn in Berkley.

The Oakland County Democratic committee, headed by Carlos Richardson of Waterford, will sponsor the dinner for Hart, a resident of Birmingham.

James C. Allen of Birmingham, former head of the Michigan Corporation and Securities Commission, will be toastmaster.

Attempt to Halt JP Fee Abuses

State Group Draws Up Four-Point Compromise Bill on Issue

A four-point compromise bill to halt alleged abuses in the fees paid justices of the peace in Michigan was drafted last night at a meeting of units of the state Assn. of Justices of the Peace.

★ ★ ★

The investigative committee and the executive board drafted the bill which provides:

The reduction of justices to one per township under 10,000 population; all traffic cases to go before the justice in the township where the violation occurred; the raising of jurisdiction in civil cases for justice courts to $500 from the present $300; and a study course for justice court operation which justices could take.

Japan Agrees to Build Anti-Sub Patrol Planes

TOKYO (INS)—Japan and the United States today signed an $85,278,000 agreement under which Japan will build 42 P-2V anti-submarine patrol planes for the defense of her coastlines.

★ ★ ★

The U. S. will foot $43,100,000 of the total bill.

The Kawasaki Aircraft Industry Co. will build the planes at the rate of one per month beginning Oct. 1959.

Grand Trunk Reduces Saturday Commuters

Because of a continued decline in the use of commuter trains on Saturdays, the Grand Trunk Western will reduce its Saturday commuter schedule effective Feb. 1, W. B. Gracey, ticket agent, announced today. Weekday commuter operations will remain unchanged.

Beginning Feb. 1, Saturday train service of the GTW from Pontiac into Detroit will consist of trains No. 22, leaving Pontiac at 6:55 a.m.; No. 54, leaving at 8:30 a.m.; and No. 56, leaving at 5:08 p.m. Saturday trains from Detroit to Pontiac will be no. 21, leaving at 1:40 p.m.; No. 19, leaving at 4:45 p.m.; and No. 57, leaving at 11:15 p.m. Present schedules and stops of these trains will be retained.

★ ★ ★

"We have made a comprehensive traffic study of our Saturday train service, and we feel sure that the trains remaining in operation will be adequate to meet the requirements of our commuters," Gracey said.

Trains being discontinued are Nos. 70, 72 and 74, from Pontiac to Detroit, and Nos. 23, 75 and 79 from Detroit to Pontiac.

Can Monitor Plan Tidy Up Teamsters?

(Continued From Page One)

ment terms, are to counsel Hoffa and fellow Teamsters officers, nearly all Hoffa men, on steps to insure fair elections and union meetings, and model union bylaws and financial safeguards.

CAN'T SAY NO

There is nothing to force Hoffa or the Teamsters to follow any advice in these matters. As one Teamsters source explained it, the monitors "can't blow the whistle, or scream out 'Oh no!'"

A complaint from the monitors to Judge Letts could bring on public attention.

★ ★ ★

Under the settlement agreement, Hoffa was permitted to take office and provision was made for the monitors to look over his shoulder, with limited advisory functions.

★ ★ ★

Also under the settlement, it is agreed union officials will adhere to the standards of legal trustees in handling union funds or properties. It is also agreed the ofifcials ties. It is also agreed the officials their union duties.

HEAVY PENALTIES

These two pledges have the effect of orders from Letts and, if violated, could draw heavy contempt penalties.

★ ★ ★

The monitors are to serve at least a year, or until a new election for international union officers. Such elections won't come in the normal course for nearly five years. But after a year, the union or the monitors could ask the court to end the watchdog system. Once this happened, the union would be on its own again.

Police Question Three in Murder of Woman

(Continued From Page One)

alarm him although it seemed a bit unusual at the time.

He said she usually kept the front door locked. It was unlocked when he checked shortly after discovering her body.

There were no signs of a struggle, detectives said.

Her attacker evidently did not plan robbery, they said. The three-room, one-story wood frame house could have been ransacked quickly, but only her purse appears to have been gone through.

It was found on her bed, with the contents strewn about but nothing apparently missing. There was a piggy bank in full sight, and change atop the television set was untouched.

The Murdocks owned a German Shepherd which they kept in a runway in the backyard. Neighbors said the dog often barked at strangers but they had not heard him bark during the day.

The Murdocks have lived in the Pontiac area since their marriage 18 years ago. Before moving to their present address over seven years ago, they were Pontiac city residents.

Mrs. Murdock's only relative living in Pontiac is a sister, Mamie Highley of 240 State St. She said she had not heard from Mrs. Murdock Friday.

First Free Methodist Marks Anniversary

The first anniversary of the opening of the new First Free Methodist Church, 501 Mt. Clemens St. will be observed Sunday.

The King's Herald Male Quartet from Spring Arbor Junior College will be featured in all services including Sunday School at 10 a.m.

Dr. David McKenna, professor of sociology and dean of the college, will speak at both the 11 a.m. and 7:30 p.m. services.

Walter K. Willman, Pontiac City Manager, will bring greetings at the morning worship hour.

★ ★ ★

Plans are being made and committees organized for the church enlargement campaign scheduled for the months of March and April.

The Rev. Royal S. Nelson, general Sunday School secretary, will be at the local church to inaugurate the campaign.

Know the Weather

By E. H. SIMS

What makes the noise that is thunder? How far can you usually hear it?

Thunder, which you don't hear often during the winter but which will begin to be heard in March in southern regions and April in northerly ones more often, is a result of expansion and contraction of air.

This, in turn, is caused by sudden heating from lightning. Thunder is caused by the firing of a big gun or artillery piece. The heating of the air, and contraction and expansion, cause a thunder at the muzzle.

Generally speaking, thunder is not heard for more than ten miles, although it has been heard more than twice that far away.

The Weather

Full U.S. Weather Bureau Report

PONTIAC AND VICINITY—Rain and snow mixed this morning changing to snow flurries today, high near 35. Cloudy tonight, low near 28. Rain or snow likely tomorrow, high around 35. Winds becoming northeasterly 10-18 miles per hour this morning and northwesterly 8-15 miles per hour this afternoon and tonight.

Today in Pontiac

Lowest temperature preceding 8 a.m. 33.

At 8 a.m.: Wind velocity 10-15 m.p.h. Direction—Southeast.

Sun sets Saturday at 5:37 p.m.

Sun rises Sunday at 7:52 a.m.

Moon sets Saturday at 11:32 p.m.

Moon rises Sunday at 10:51 a.m.

Downtown Temperatures

6 a.m.	33	11 a.m.	32
7 a.m.	33	12 m.	33
8 a.m.	33	1 p.m.	33
9 a.m.	32		
10 a.m.	32		

Friday in Pontiac
(As recorded downtown)

Highest temperature	33
Lowest temperature	26
Mean temperature	29.5

Weather—Snow

One Year Ago in Pontiac

Highest temperature	25
Lowest temperature	17
Mean temperature	21

Weather—Cloudy.

Highest and Lowest Temperatures This Date in 86 Years

67 in 1950 -16 in 1897

Fridays Temperature Chart

Alpena	35	22	Marquette	30	26
Baltimore	36	30	Memphis	37	28
Bismarck	32	29	Miami	75	58
Brownsville	65	48	Milwaukee	32	27
Buffalo	30	26	Minneapolis	34	21
Charleston	64	45	New Orleans	54	37
Chicago	34	30	New York	38	37
Cincinnati	34	30	Omaha	36	30
Cleveland	42	35	Pellston	30	29
Denver	51	27	Phoenix	63	37
Detroit	33	30	Pittsburgh	40	30
Duluth	26	18	St. Louis	31	26
Fort Worth	54	41	S. Francisco	61	44
G. Rapids	29	26	S. S. Marie	30	27
Houghton	31	24	Traverse C.	33	29
Jacksonville	75	43	Washington	37	33
Kansas City	37	25	Seattle	49	43
Lansing	30	29	Tampa	70	50
Los Angeles	67	51			

County Heads Endorse Increase of Court Fees

Supervisors from Oakland County yesterday endorsed a proposal to incresae permit and court fees, and turned the matter over to county legislators in Lansing for further action. The proposal would mean an additional $31,000 annually to the county treasury if the fees were increaesd

County Clerk Lynn D. Allen has joined with Wayne County Clerk Edger M. Branigin in striving for the state-wide change.

Ecorse Parents Find Second Child Dead

DETROIT (AP) — Two-month-old Elizabeth Mary DeCaussin, whose 6-year-old sister was murdered by a sex psychopath last June, was found suffocated in her crib today.

The parents, Mr. and Mrs. Edmund DeCaussin Jr., of suburban Ecorse Township, found the child dead when they returned home about 3 a.m. after a night out. They had left Elizabeth Mary and their three other children with a babysitter.

The babysitter was asleep when they got home, the DeCaussins told police, and when they checked the baby's crib they found the baby lying with her head hanging over the edge of the mattress.

The DeCaussins rushed the baby to a hospital. She was pronounced dead on arrival by attendants who said she apparently had suffocated.

Elizabeth Mary's sister, Mary, was found dead in a lover's lane. She disappeared June 12. Her mutilated body was found the next day.

County OKs $50,000 for Oakland Road Unit

Oakland County supervisors yesterday approved a $50,000 appropriation for the Oakland County Road Commission, for work on county road projects. The money is in addition to that received by the commission from state funds. Vote was 60 to 8.

Supervisor Orph C. Holmes, Ferndale, opposed the approriation because of the county's current financial position.

Presbyterians Purchase 18 Acres on Adams Road

The Presbyterian Board of Church Extension has recently purchased 18 acres of land on Adams road across from the Oakland campus of Michigan State University.

★ ★ ★

The house on the property will be used for church and Sunday School with services starting Feb. 2.

★ ★ ★

When the membership is large enough to build a church, the north eight acres will be used for the sanctuary and educational units. The home, known as Lawnridge Hall, will then become a Student Center given over entirely to student functions.

★ ★ ★

Three nearby churches will assist the young church in becoming established, First Presbyterian of Pontiac, Westminster of Detroit and Royal Oak First Presbyterian.

★ ★ ★

The Rev. Robert F. Hermanson, a former pastor of Christ Memorial Presbyterian Church in Royal Oak, will be the pastor.

A native of Chicago he is a graduate of the University of Illinois and Biblical Seminary in New York City.

Mrs. Hermanson was eduated in California, New Zealand and Canada. She received a bachelor of music degree from Wheaton College and her master's degree from the University of Illinois.

With their three children, Ronald, Barry and Randy, the Hermansons make their home above the garage of Lawnridge Hall.

★ ★ ★

The family just recently returned from a year in Brazil under the Presbyterian Board of Missions.

REV. R. F. HERMANSON

Three Jet Trainers Crash at One Time

TOKYO (INS) — The U. S. 5th Air Force states that three F84G jet trainers crashed into the sea after taking off from the Marine Air Base at Iwakuni in Western Honshu.

★ ★ ★

The unusual triple crash occurred at 7:12 p.m. today (Tokyo time).

The Air Force said rescue operations were started immediately after the crash, but the bodies of the pilots have not been located.

Observers said the engines of the three planes appeared to flame out almost simultaneously on takeoff. The jets were reported to have hit the water about 1,000 feet from the end of the Iwakuni runway.

★ ★ ★

The exact cause of the crash has not been determined.

The three F84G jets belonged to the 418th Fighter Training Squadron at Misawa Air Base in northern Japan.

They were on a routine training flight at the time of the crash.

The names of the pilots were withheld pending notification of next of kin.

Liz and Mike Visit Reds

PRAGUE (INS) — Actress Elizabeth Taylor and her husband, producer Mike Todd, left Prague today for Moscow. Todd plans to meet with Soviet film producers.

Consider 3 Hospitals for Mental Patients

Three hospitals in areas adjacent to Oakland County may be used to house mental patients for emergency care, the Oakland Board of Supervisors was advised yesterday. The Ways and Means committee is investigating costs before final arrangements are made.

The hospitals which have been rcommended by the Health Committee as being available are Hurley in Flint, Mercywood in Ann Arbor and Glen Eden in Warren.

Youth Injured in Crash on West Huron Street

Ray S. Healander, 18, of 107 Calvert Ave. was admited to Pontiac General Hospital early today with possible internal injuries.

Healander's car went out of control on West Huron street near Palmer street at 3 a.m. today, hit a tree, turned around and hit a utility pole.

His condition is described as fair today, but he has not been able to give a statement to police on the accident.

Freeloaders Did Job

LYONS, France (INS) — A truckload of wine — some 4,000 bottles — was delivered late one day to a Lyons store. The manager decided to leave the wine in the truck overnight before unloading it. Wine fanciers saved him the trouble. Every bottle was gone by the next morning.

Phone Bell Stops Bout

CARDIFF, Wales (INS) — A telephone call put a premature end to the first round of a flyweight bout between a Welsh and a Danish fighter. Hearing the phone ring in the lobby of the sports arena both boxers stopped slugging and returned to their corners.

100 Miles Away From Indians

Klan Leader Sets Rally

BURLINGTON, N.C. (AP) — The Rev. James Cole of Marion, S. C., self-styled leader of the North Carolina Ku Klux Klan, says a Klan rally will be held near here tonight.

★ ★ ★

Cole was leader of a KKK group that gathered last Saturday near Maxton, N. C., 100 miles south of here.

Armed Lumbee Indians, angered at cross-burnings staged by the Klan in the Robeson County area as warning against race mixing, broke up the rally within minutes of its start.

Doubts were raised yesterday that the Klan would hold its scheduled rally near this textile industry city in central North Carolina.

★ ★ ★

Cole, informed Thursday that if he re-enters North Carolina he will be arrested as a fugitive, said he would not attend the rally. Cole is under indictment on a charge of inciting riot between the Indians and the Klansmen.

MAKE OVER PAGE

For Sale Houses 43

Loveland

2188 Cass Lake Rd.
FE 2-4875 FE 4-1681

OPEN

SUNDAY 1 TO 5 P.M.
16 CHIPPEWA

2 Story 7 room home. Washington School area. 4 bedrooms. Full basement. Gas furnace. Immediate possession. $11,900 with $1,500 down.

J. C. HAYDEN, Realtor
86 E. Walton FE 8-0441

MULTIPLE LISTING SERVICE

OPEN

SUNDAY 2-5
6340 Middlelake Rd.
Nice, Neat & New

Bright, modern brick ranch home with clean lines. 2 large bedrooms, carpeted living room, two fireplaces; full basement, and attached garage. The kitchen is a housewife's dream with built in Tappan oven and range and refrigerator. Located on scenic landscaped lot in the village of Clarkston. DIXIE HWY TO M15 — TURN RIGHT TO MIDDLELAKE RD. — FOLLOW OPEN SIGNS.

OPEN

SUNDAY 2-5
3521 Watkins Lake Rd.
Watkins Lake

3 bedroom brick with full basement, gleaming oak floors, plastered walls, aluminum sliding windows and new fencing. In fact, it's all new and vacant. Why not see for yourself SUNDAY 2-5 P.M. TELEGRAPH RD. TO PONTIAC LAKE ROAD —WEST TO WATKINS LK ROAD—WATCH FOR OPEN SIGNS.

OPEN

SUNDAY 2-5
4795 Elizabeth Lake Rd.
180 Ft. Lakefront

10 Room Brick "built when they really built 'em" 4 bedrooms — panelled den—activities room at ground level and 1½ baths. If you want "Down-to-Earth" comfort and space, this is for you. Price drastically reduced. DRIVE OUT ELIZABETH LAKE RD. ½ MILE PAST PONTIAC COUNTRY CLUB — WATCH FOR OPEN SIGNS

OPEN

SUNDAY 2-5
3293 Pirran
Look Here!

You've been looking for this 3 Bedrooms plus a family room all on 1 floor and a 2 car attached garage. This home is completely equipped and setting on a landscaped ½ acre lot. $2,000 down to a 4½ per cent mortgage. DIXIE TO WILLIAMS LAKE RD. — WEST 2 MILES TO PIRRAN — FOLLOW OPEN SIGNS.

OPEN

SUNDAY 2-5
87 Camley
Donelson Heights

Near a school of your choice just a few blocks from the door bus and shopping close at hand 1½ story bungalow in excellent condition with full basement, oil heat, storms and screens. Built in '52 featuring good location plus good value. ELIZABETH LAKE RD. ¾ MI. WEST OF TELEGRAPH RD. TO CAMLEY.

OPEN

3578 Meadowleigh
80 Ft. Brick Ranch

With all the extras. 3 bedrooms, 1½ baths, 2 fireplaces, 2 car attached garage. It's your golden opportunity to dispose of your property without the extra inconvenience and expense — Because we talked the builder into taking your house in trade. We think it's a "BEST" deal For your convenience, this home will be open from 10 in the morning until 4 in the afternoon — Drive the family out after church. WALTON BLVD WEST PAST SILVER LAKE TO CLINTONVILLE RD — RIGHT ¼ MILES TO MEADOWLEIGH — WATCH FOR OPEN SIGNS

COLONIAL RANCH

It's a pleasure to offer this lovely 4 bedroom brick ranch type home with the "Colonial" look. 2 Complete Ceramic tile baths, fireplace, attached 2 car garage, disposal in the kitchen, hardwood floors and excellent lake privileges on fine lake. $21,500 with $6,300 down.

ST. MICHAELS AREA

Off Joslyn, well kept 5 room home. 2 Large bedrooms, full sized dining room, nicely decorated. Oil heat, gafenced lot with shrubs and furit. Best city North location. Close to bus and schools. Paved street. Call on this. Priced at $7,950. Terms.

Bateman Kampsen

REALTORS FE 4-0528
377 S. Telegraph Eves. & Sun.

OPEN

Sun. 2:30 - 4:30 p.m.
2310 W. Walton Blvd.
Across from Silver Lake Rd.
Silver Lake Privileges

Start the New Year rite by getting settled in this "Custom Built" 2 bedroom brick ranch home and enjoying the good things of life! All oversize rooms, ceramic tile bath (with extra bath in basement), rec. space with nat. fireplace, two car attached garage. Beautiful landscaped grounds, many other extras. See it today, terms.

"Bud" Nichole, Realtor
49 Mt. Clemens St.
FE 5-1201 or FE 4-2988

For Sale Houses 43

"BUD"

3 Bedroom Brick

Convenient East Side location, like new condition. Includes handy kitchen with dining area, tile bath, full basement, ample recreation space, automatic heat and hot water, paved street. At only $1,700 down, you'll be doing your family a favor to Look Today.

Walking Distance to Pontiac Motor

5 room bungalow close to Pontiac Motor, bus and school. Features separate dining room, 2 bedrooms, automatic heat and hot water, extra lot. Quick possession, only $1,000 down, wait, call us now.

"Bud" Nicholie, Realtor
49 Mt. Clemens St.
Call Mr. Allen
FE 5-1201 or FE 2-3370

OPEN

Sunday 2-4 P.M.
194 S. Roslyn

ELIZABETH LAKE ESTATES. Spacious older home, with 2 bedrooms and full bath up. 1 bedroom and lavatory down, full dining room, oil heat, recreation; double garage with attached summer house, fenced yard; 2 lots; lake privileges. DRIVE OUT ELIZ. LAKE ROAD, PAST DELL'S INN, TURN LEFT TO 194 S. ROSLYN. FE 5-8161 or FE 2-9676.

Leslie R. Tripp, Realtor
75 W. HURON ST.
FE 5-8161 or FE 2-9676

TRIPP

LOON LAKE 3 bedroom ranch with full basement, carpeted living room and a gorgeous view from the Thermopane picture window! Fireplace, knotty pine kitchen cabinets, vent fan, Anderson windows. Neighborhood of fine homes. Priced at $15,900, well below reproduction cost. By appointment FEderal 5-8161 or FE 2-9676

WATKINS - PONTIAC ESTATES. This new ranch home has a beautiful large living room with Heatilator fireplace a full dining rm., efficient kitchen. Open floor plan. You will be amazed at the closet space, the size of the master bedroom. Attractively priced. FE 5-8161 or FE 2-9676.

Leslie R. Tripp, Realtor
75 W. HURON ST.
FE 5-8161 or FE 2-9676

CLEARANCE SALE!

OWNERS SAY WE MUST SELL THESE HOUSES THIS MONTH. THEY VE REDUCED THE PRICE TO FIT CURRENT DAY CONDITIONS. TAKE ADVANTAGE OF THIS SPECIAL PRICE NOW.

$500 DOWN

5 ROOM BUNGALOW OFF OAKLAND AVE. FULL PRICE $6,250 AND $60 PER MONTH

$500 DOWN

3 ROOMS AND BATH BASEMENT. FULLY FURNISHED —ON ANDERSON STREET ONLY $6,000—$55 PER MONTH

$700 DOWN

2 BEDROOMS, BATH BASEMENT, FURNACE. LARGE LOT. NORTH SIDE ONLY $6,550 and $51 PER MONTH INCLUDING TAXES & INSURANCE

$450 DOWN

3 ROOMS & BATH. NICE LOT. NORTH SIDE—ONLY $3,950 AND $35 PER MO.

R. J. VALUET, Realtor
345 OAKLAND AVE. FE 5-0693
OPEN EVENINGS UNTIL 8:30
MULTIPLE LISTING SERVICE

MULTIPLE LISTING SERVICE

O'NEIL OPEN

SUNDAY 2-5.
MONDAY 5-8
901 Cass Lake Rd.

SUCH POPULARITY must be deserved. A very few of these fine 3 bedroom bricks are now available. All large rooms with quality construction and select oak floors. Well planned basement easily adapted for recreation with rough plumbing for extra bath. Gas heat and hot water, city sewer and water. Sound value FHA terms. CALL SUNDAY FE 8-0789. MONDAY PHONE FE 5-8775

OFFICE OPEN SUNDAY 1-4

SYLVAN VILLAGE—3 bedroom brick. A very appealing home in a wonderful neighborhood for your children. Lake privileges. It's vacant. Key in office. Call now, you'll be glad you did.

SEEMS UNBELIEVABLE — 3½ acres of rustic beauty just 5 miles west. The home is a real western "rancher." Every room is very large. 3 bedrooms, 2 baths, fireplace in living room and recreation room. 2 car garage. Living at its best. Owner

A 2 BEDROOM "doll house." 21 ft. carpeted living room. Colored fixtures in the tiled bathroom. Large yard with 2 lovely shade trees. Can be bought for $1,500 down.

IMMEDIATE POSSESSION on this Auburn Heights bungalow. It's in excellent condition. Has a full basement, oil heat, garage, and large lot. Must be sold. Reasonable terms.

NEAR JOSLYN — A really beautiful 1½ story bungalow. Living and dining rms. are carpeted. Kitchen is modern and has good basement with Timken furnace and auto. gas water heater. 1½ car garage, paved drive, fenced lot, only ½ block to the bus and walking distance to Pontiac Motor. Honest value for a fortunate family. Convenient terms.

WHAT A BARGAIN on this brand new 3 bedroom, bungalow. Situated on a large 100x150 ft. lot, the house has aluminum siding, plastered walls, oak floors, oil furnace, and of course a full basement. Only $2,000 down — you'll love this one. See it today!

RAY O'NEIL, Realtor
202 S. Telegraph Rd. Open 9-9
FE 3-7103 OR 3-1698

SAVE ENERGY, USE WANT ADS! To find a job, place to live or a good used car, see Classified NOW.

For Sale Houses 43

SUBURBAN

4 Rooms, $500 down and only $50 monthly. Better investigate!

CUCKLER REALTY
104 S. Saginaw
FE 4-[illegible] Eves. FE 2-7520

LIST YOUR PROPERTY WITH US — Wilson Real Estate. FE 2-9657.

ALL THIS FOR $395 DOWN!!!

3 bedrooms, face brick ranch home, full basement, luxury extras. Paved streets. Only two left. Model 289 W. Hopkins.

WILL TRADE
Ask About Option To Buy
Jerome Building Co.
FE 5-6767 WE 3-4200

BY OWNER

VACANT for immediate possession. Newly decorated. 2 bedrooms, bath, large living room, kitchen and utility room. 2 years old, aluminum storms and screens, oil heat. $9,500 with $500 down — No closing costs and $55 per month including taxes and insurance. Call after 6:00 p.m. LIberty 8-1274.

WE TRADE

Now is the time to see this 3 bedroom brick home, 1½ baths, full basement, attached garage, see the expert workmanship choose your own colors for interior wall, bathroom and kitchen tile and exterior trim. Located on a corner lot, Watkin-Pontiac Estates. Have a custom built home at a project price. Call Mrs. Gantzer, FE 8-0344 or Mrs. Nye FE 2-5452. Thelma M. Elwood Eltr.

E. J. DUNLAP

CUSTOM BUILDER, BE SURE to compare our winter prices. FE 8-1198

FOR SALE, TRADE OR TERMS 4 family house, close in. Income $225 month. Fully occupied. For information call OR 3-8135

4 PER CENT GI RESALE. OWNER. 3 bedroom home. Garage, breezeway, carpeted, cement drive, barbecue, fenced back yard. My equity or reasonable down payment. ORlando 3-2091

CLARK

COZY BUNGALOW. $800 DOWN. Vacant. 2 bedrooms, 3 pc. bath, oil heat, nicely decorated, fenced rear yard, lake privileges. $8,500.

WHITTEMORE STREET. 7 rms., 4 bedrooms, separate dining rm., enclosed porch, basement, gas heat, garage. $2,000 down.

LARGE FOR SMALL. 3 bedrm. ranch type brick with many outstanding features, too numerous to mention. $23,500. Will accept home up to $15,000 as all or part down payment. What have you? Phone for additional information.

AUBURN HEIGHTS 5 room modern bungalow, full basement, oil heat, 2 car garage, corner lot, $1,500 down.

Many more to choose from. If it isn't here, phone anyway and let us know the type of home you desire.

OPEN SUN. 10 TO 5

CLARK REAL ESTATE
FE 4-0692 or FE 4-4813
1362 W. Huron Open Evenings
Multiple Listing Service

ANNETT

OFFERS

$6500 Full Price

Attractive 4 rooms and bath in good location close to bus line and schools. Living room, modern kitchen, and 2 bedrooms. Reasonable down payment, balance $65 per month.

Lake Privileges

Make plans for your summer living now. 3 bedroom home 100 feet from the beach at desirable Union Lake. Large, wooded lot. Reduced to $1,250 down.

$70 Per Month

Attractive H 2-story home in excellent condition. Living room, modern kitchen, 2 large bedrooms, tile bath, stairway to large attic room. Full basement with gas furnace. Near city park, schools, and bus line. $11,250 reasonable down payment.

Clarkston Estates

Roman brick ranch type home built in 1956 in excellent condition. Living room 14 x 28, family room, large modern kitchen, 3 large bedrooms, full bath plus ½ bath off master bedroom. Automatic Thermo baseboard heat, copper plumbing. Garage. Landscaping all in. An exceptional buy at $22,800 terms.

OPEN

Sunday 2-5
629 W. HURON ST.

7 Room Brick Home

Large living room with fireplace, full size dining room, kitchen, and sun room on first floor. Second with 3 bedrooms and tile bath. Basement, oil steam heat 2 car garage. Quick possession, $17,500, terms.

Roy Annett Inc.
REALTORS
28 E. Huron FEderal 8-0466
Open Evenings and Sunday 1-4

MULTIPLE LISTING SERVICE

OPEN

In Donelson Heights
Sunday 12-5

2786 VOORHEIS RD. This is one of the best values in a seven room (4 bedroom) house, plus a heated sun room. Just north of Huron St. and close to Donelson and St. Benedict schools. High, light basement and newer gas furnace. There is a nice playground area as the lot is 65 x 210' deep. Price only $13,500 and worth it. If you have a piece of property to trade, come in and see what we can work out. Ask for Mr. Esser.

OPEN

158 Marlborough
SUNDAY 2-5

HERE IS A JEWEL in a newer custom built brick ranch home in So. Bloomfield Highlands. Living-dining room with oak wood paneled fireplace wall, 3 bedrooms, FAMILY ROOM 13 x 24 and attached garage. To include carpeting, draperies, disposal, electric eye garage door opener, etc. OWNER TRANSFERRED out of state. Priced right and prompt possession. Just east and north from corner Square Lake Rd. & Woodward. Also others in this area. Ask for Mr. Lewis.

OPEN

Colberty Park Homes
Sunday 2-6 P.M.

You'll find a world of new ideas in these Custom Ranch homes. 3 or 4 bedrooms, FAMILY ROOM OR BASEMENT, 2½ tiled baths and attached 2 car garage. Lots 120 x 120. PAVED STREETS, SEWER & WATER. Will also duplicate on your lot. 1 block east and 2 blocks south from corner Woodward & Square Lake Road. We invite you to see these fine new homes today. Ask for Mr. Boone.

JOHN
KINZLER
REALTOR
670 W. Huron St. Ph. FE 4-3525
Open Evenings

CARNIVAL by Dick Turner

"Now here is an educational toy — teaches fathers to watch where they step!"

For Sale Houses 43

BY OWNER

2 bedroom modern. Full basement, gas heat, wall-to-wall carpets, and drapes. Close to schools, good neighborhood. Immediate possession. FE 5-3570.

To Buy or Sell Call
Howard E. Fox
REALTOR
6687 Dixie Hwy. MAple 5-1822

CUTE & COZY 4 ROOMS, BATH & utility. Plastered walls, custom blinds, bus service, wonderful swimming beach. $600 down, $6,000 full price. FE 2-7529, eve. after 4.

FOR SALE BY OWNER: 2 BEDROOM home, modern. Auto oil heat. Tile floors. Near schools. Handy to Rochester and Pontiac. Low down payment. Immediate possession. FE 2-6226.

WHITE BROS.

Immediate Possession

$17,127.87 down and $68 per month includes taxes and insurance. On by 6 years old and neat as a pin. Offering a carpeted living room, 8 x 15 kitchen, 2 bedrooms, 11 x 21 utility room, attached garage, tiled bath. Lake privileges. 110 ft. landscaped lot, storms and screens. Automatic heat. Within walking distance of shopping and schools. All this for $10,500, with a 4½ per cent mortgage.

Drayton Woods

"We will live a new life" is what you will say, when you see and buy this beautiful brick constructed home, located on a lot 80 x 200. It has a gracious living room with ledgerock corner fireplace and the step-saving kitchen is a dream with lots of built-in cabinets and built-in oven and range. 3 large bedrooms, 2½ baths, large basement with recreation room & attached 2-car garage and many other extras. You owe it to yourself to see this one! Priced at only $24,500 with terms.

Gentleman's Estate

6 acres with 500 assorted evergreens. Each planned for maximum beauty. This unusually beautiful 8 room carpeted living room is 19 x 31 ft., home is just 4 miles from downtown Pontiac. Mom will fall in love with the 13 x 16 ft. kitchen and the white ceramic tile which is all around. Lots of inside and outside play area for the children. You and your family will enjoy many pleasant evenings before the large fireplace in the living room and many meals in the 13 x 18 ft. dining room. Extra large 2-car garage. Living room, dining room, parlor, kitchen, and ½ bath on main floor. 4 large bedrooms, 15 x 25 ft. and 19 x 20 ft. on the second floor with large ceramic tile bath, and plenty of closets. Full basement has oil - fired steam furnace and plenty of storage space. Exterior is of stone with lifetime slate roof and complete storms and screens. The beauty of this estate with its very elaborate landscaping must be seen for adjectives fail us! Full price $35,000.

WHITE BROS.
REAL ESTATE
OR 3-1295
5660 Dixie Hwy.
Open Eves. 'til 9—Sun. 10 'til 5

BLAIR

SUBURBAN RANCH

Custom built 3 bedroom home with attached 1½-car garage. It has a 24-ft. living room with huge picture window, tiled bath, huge kitchen with loads of cabinets. Full basement, aluminum storms and screens. House less than 2 years old. Lot size 100 x 300 in one of Waterford Twp's finest subdivisions. Priced to sell at $12,750 with a very reasonable down payment.

DRAYTON AREA

3 bedrooms, excellent location. Large lot, paved street, close to schools & stores. Price reduced to $9,950 with low down paymnt or will consider housetrailer as down payment. With immediate possession.

WATERFORD HIGH

5 room ranch style. Can be used as 2 or 3 bedrooms. Living room with planter box. Tiled bath, oil heat, water softener. Carport with paved street, and driveway. Lge. lot. Well landscaped. This home cannot be replaced for what the owner is asking. $10,950. Low down payment.

GEORGE BLAIR
REALTOR
4536 Dixie Hwy. OR 3-1251
DRAYTON PLAINS
Eves. OR 3-3687

3-Bedroom Bungalow
In Drayton Plains

Over 1 acre of fertile ground — Near schools and stores. Neat and clean. Toilet, lavatory and shower. Oil heat. A-1 location for children. Full price $6,800, with $1,200 down and $65 a month. Truly a bargain.

Suburban Dandy
$1,000 Dn, and $65 Mo.

Attractive gray shingled bungalow on large parcel 100 x 300. Good garden spot. Clarkston school district. 2 nice bedrooms, large living room, modern bath, huge kitchen. Cabinets galore. Big utility room, oil heat, very tastefully decorated. No red tape—no mortgage charges. Owner transferred —move right in.

Giroux-Franks

GENERAL REAL ESTATE
4395 Dixie Hwy. OR 3-9701

TWO RE-SALES
BUY THEIR EQUITIES
$205 - $425

Balance E-Z payments
3 Bedroom face brick, basement. Inquire 289 W. Hopkins.
JEROME BUILDING CO.
FE 5-6767 WE 3-4200

Income Property 43A

FOR SALE BY OWNER. MODERN furnished 4 apartment building. Hot water heat, hardwood floors, etc. FE 5-2474.

For Sale Lake Prop. 44

2 FAMILY SILVER LAKE FRONT — Will accept seasoned land contract or low down payment. FE 2-7344.

4 LOTS WITH PRIVILEGES ON Cass and Elizabeth Lakes. Reas. FE 5-2002.

$39,500
LAKEWOOD VILLAGE

1 year old modern, very complete Roman brick and redwood ranch.

Packed With Values

Built on 100 x 325 ft. lake front, scenic, nicely wooded site. Thermopane glass doors to huge covered terrace. Beautiful ceiling height ledgerock natural fireplace, 2 car garage. Entire basement. Inspect by appointment. PHONE EMpire 3-4196

C. SCHUETT, Realtor
7404 Highland Rd. (M 59)

BY OWNER 8 RM. LAKE FRONT. 4 bedrms., 20 by 18 living room with fireplace. Glassed - in sun porch. Large lot. EM 3-0493.

DUNHAM LAKE FRONTAGE lots. Only 17 lots available. Priced from $8,000. Chapin Realtor, OR 3-8962.

UNION LAKE PRIVILEGES Modern 3 bedroom, 25 ft. living-dining room 100x140 ft. lot. Gas heat $11,400 $1500 down. Leaving state. Accept cash offer. Owner EM 3-0500.

For Sale Resort Prop. 44A

80 ACRES NEAR THE STRAITS of Mackinaw and Paradise Lake. With cabin. FE 8-1585.

HUNTING CABIN ON PAVED road near Grayling. $2,200 with terms. Geo. Marble, 50 W. Glass, Ortonville. NA 7-3508

For Sale Lots 46

3 CHOICE CORNER LOTS. WARDS Orchard, near Square Lake and Miracle Mile Shopping Center. FE 8-3674

2 ACRES—$950

Easy terms. On a good road
LADD'S INC.
4266 Dixie Hwy., Drayton Plains
OR 3-1231

Attention, Builders

A group of 10 residential lots in city of Pontiac, northside water and sewer in on street. For quick sale, $2,200 cash. Geo Marble — 50 W. Glass, Ortonville. NA 7-3508

LOT 75X187 READY FOR BUILDING Some on paving. $1500 up. Near Walled Lake stores, schools, and churches.
R. I. WICKERSHAM
7185 W. MAPLE MAYFAIR 6-6250

"Building Sites"

Approved mortgage loans
A good selection
Low as $100 down
LADD'S, INC.
4266 Dixie Hwy. Drayton Plains
OR 3-1231

FOR PERRY ACRES LOTS CALL H. P. HOLMES, INC. FE 5-2953

NOTHING COMPARES TO LIVING on Waterford Hill
WHITE BROS.
REALTORS
5660 Dixie Hwy.
OR 3-1295
Open Eves. 'Til 9; Sunday 10 to 5

BUILDERS

City lot with all improvements corner Marshall and Whittemore, 40x120 ft.

Several residential lots near Longfellow school, only $475 each.

Excellent parcel near Waterford Twp. outdoor theater, could be divided into 4 large lots, full price, $2900.

Large 9 acre parcel located off Baldwin Ave. at city limits.
WILLIS M. BREWER
JOSEPH F. REISZ, SALES MGR.
53-55 N. Parke FE 4-5181
EVES. FE 8-0823

One of the nicest lots available for ranch home. 96 ft. frontage. Six large shade trees, sewer, water and gas. Near Lake.

DORRIS & SON REALTORS
WE TRADE WE SELL
752 W. Huron Phone FE 4-1557

PARTICULAR PEOPLE LIKE
Cherokee Hills

Its new 100 ft. sites were planned for, and restricted to protect, today's better ranch and multi-level homes!

Drive out Elizabeth Lake Rd. 1 mile west of Telegraph Rd. to Scott Lake Rd. Turn right ¼ mile—SEE FOR YOURSELF

CARL W. BIRD, Realtor
503 Community National Bank Bldg.
FE 4-4211 Eve. FE 5-1382

TO BUY OR SELL
Residential or commercial lots.
CALL
HOLMES-BARTRAM
4392 Dixie Hwy. OR 3-1950.

For Sale Acreage 47

4 Acres—Wide Stream

160 FT. ROAD FRONTAGE Just off Elizabeth Lake Rd. Very comfortable 28 x 30 ft. home, 1½ car garage. Good dry basement. RETIRE HERE — You'll enjoy living. ASKING $14,500.

10 Acres—Wardlow Rd.

$1,000 DOWN PAYMENT buys this small home. (Needs some repairs.) Very scenic—A good buy. PHONE EMpire 3-4196.

Phone EMpire 3-4196
C. SCHUETT, Realtor
7404 Highland Rd. (M59)

ACREAGE CLEARANCE
30 acres near Ortonville - sandy loam, 990' road frontage — 1320' deep. Slopes gently to good county road. All or part at $6 per front foot—easy terms. A real sleeper.

5 acres, west of Ortonville—rolling & scenic—good building site. Only $200 down & $15 month. Giroux & Franks, 4395 Dixie Hwy. OR 3-9701.

COUNTRY LIVING, 15 MINUTES from downtown 1 mile from Waterford High School, approx. 4 acres, good high ground, cleared, 280 ft. on road, 520 ft. deep, 500 ft. from good fishing lake, price $5,000 with $2500 down. FE 2-0719.

For Sale Acreage 47

LOCATED 3 MILES NORTH of Clarkston. 5 level acres of land with foundation all in for 3 bedroom home. Only $350 down and $30 per month.

SEVERAL GOOD BUILDING LOTS — NICE LOCATIONS $100 DOWN & UP

Leslie R. Middleton
BROKER 188 N. JOHNSON
FE 5-7721 FE 8-6003

For Sale Farms 48

10 ACRES

No buildings, $300 dn. 10 miles N. of Pontiac
LAPEER COUNTY

35 acres of good tillable soil, 5 acres of woods, mod. 7 rm. home, barn, tool shed, chicken house, corn crib. Located on black top road. Sell or trade. Full price $15,950.

RIDGEWAY REALTY
975 Baldwin Ave. FE 4-6203

FOR FARMS AND ACREAGE Call Rutledge, OR 3-1111, FE 4-0003

Sale Business Property 49

140' FRONTAGE ON MONTCALM. FE 2-0422

3 STALL COMMERCIAL GARAGE. FE 8-1431.

COOLEY LK. RD. NEAR HILLER 157 feet of business frontage, corner lot. House on lot suitable for many purposes. Would serve as residence and office or store. Only $15,500 with $3,500 down. Will consider trade. Earl Garrells, 6615 Commerce Rd. EM 3-2511 or EM 3-4086.

ON M59

150 FT. FRONTAGE east of Duck Lake Rd. in White Lake Shopping area.

225 FT. CORNER: ¼ mile west of Duck Lake Rd. Only $60 per front foot.

100 FT. FRONTAGE near White Lake Township Hall. Ideal for hardware, drug store, etc. At only $60 front foot. Have others. PHONE EMpire 3-4196.

C. SCHUETT, Realtor
7400 Highland Rd. (M59)

Rent Lease Bus. Prop. 49A

FOR RENT

Corner bldg. for grocery store on two main Highway intersection in village of Hadley. Phone Hadley 34F2 between 5 and 7 p.m. for appointment.

20 x 50 STORE SUITABLE FOR any retail business. Parking lot included. FE 3-9414. Eves. FE 2-5219.

FOR LEASE IN TEL - HURON area on W. Huron. New mod. building, 1520 Sq. Ft. Ideal for Dr. offices or stores. Available immed. FE 8-0428 for further information.

IMMEDIATE OCCUPANCY WAREhouse and 2 modern offices for rent. Approx. 6,000 sq. ft. 1 semi-loading dock and 2 small truck laoding docks. Highway location. Call FE 4-2597 or after 6, call FE 4-0246.

LARGE 1-STORY BUILDING FOR rent or lease. Ideally suited for Hardware, Garden Shop, Sporting Goods, Feed Store, etc. Located Auburn Ave. at Rochester Rd. For information, call FE 2-9173, 8 a.m. till 5 p.m.

NEW, 2 ADJOINING STORES, 24 x 56 ft. each. Rent separately or double unit. West Huron St. ample parking next to dentists' office, ceramic shop & electrical appliance. FE 5-2474.

STORE AT 38 WAYNE ST. ABOUT 45' plate glass, 6,000 sq. ft. of store space. FE 2-4532

For Sale or Exchange 50

LOVELY 6 ROOM RANCH HOME on Lake Oakland. Ceramic tile bath, basement, 2-car garage. Large landscaped lot, sandy beach. Will take home or contract in trade. Call J. A. Taylor, Realtor FE 4-2544.

Business Opportunities 51

BEER AND WINE STORE FOR sale, good west side location, owner must sell due to illness. Call FE 2-8930.

BEAUTY SHOP SPACE WITH equipment, on W. Huron St., FE 2-8041.

CLAWSON RECORD SHOP, 102 N. Main, Clawson. Splendid opportunity. Phone LIncoln 3-5502 after 6 p.m. LIncoln 5-9105.

FOR SALE — INFANT'S AND Children's Shop Rochester, Mich. OL 6-0721 9:30 a.m. to 6 p.m.

WE BUY MORTGAGES. HART 10524 W. McNichols, Detroit

BE AN INDEPENDENT DEALER

Desirable service stations in the Pontiac & Oakland County area. We have more interested in purchasing & operating station locations. Capitol requirements as low as $5,000. Liberal financing. Contact Economy Oil Co. (Distributor of Leonard Products) 1389 Dixie Hwy. Pontiac. ORlando 3-4775

FOR LEASE SNACK BAR IN bowling alley. Everything new & up-to-date. For information inquire Lakewood Lanes, 3121 W. Huron. No phone calls please.

GAS STATION FOR LEASE. REASrent. Low inventory. FE 2-9121.

How to Own a Business to be Shown on TV

Watch Drew Pearson devote his "New Horizons" TV program Sunday to showing how a 28-year-old company became a leader in one of today's fastest growing industries by setting people up in their own businesses. See how you may fit into this picture. Choice dealerships are now available in Pontiac and surrounding areas with this nationally-advertised service organization, the Duraclean Company. See how you would be personally trained, provided all equipment and supplies, and how headquarter's staff works with you. Watch "NEW HORIZONS" Sunday morning on Channel 7 (WXYZ) at 10:30. Then send for FREE booklets by writing Duraclean Co., 9345 Duraclean Bldg., Deerfield, Ill.

"LET'S TALK BUSINESS"

Dress Shop

Tastefully decorated and well established in new Pontiac shopping center. Books show excellent volume and owner will sacrifice for total price of $2,000. This is a rare opportunity for a business woman to enter this profitable operation

Tavern

Good steady year-around business in small town in Oakland County. Makes this a good workable bar for a husband and wife. No food or entertainment. A real money maker for only $22,000 full price.

MICHIGAN BUSINESS SALES CORPORATION

JOHN A. LANDMESSER, BROKER
1573 S. TELEGRAPH RD.
FE 4-1582
PARK AT OUR FRONT DOOR

WE COVER THE STATE

BLUE SUNOCO garage & gas station on main highway to Straits. Good income from established road service business. Increasing monthly per recent report from owner. $4,000 down, $50 per mo. Takes real estate & business. You won't go wrong here.

HUNDRES OF BUSINESS OPPORTUNITIES THROUGHOUT MICHIGAN. Many will take trades. Consult us before buying. We have pictures of our property's. We save you time & money. No obligation for our courteous 1-stop service.

STATEWIDE
Real Estate Service of Pontiac
B. D. CHARLES, REALTOR
1717 S. Telegraph FE 4-0521
Eves. Call FE 5-0364 or MY 3-1681

NEED A FINANCE-FIXER? Order Classified ads to sell, rent, find a good job. FE 2-8181 is the Want Ad number!

Business Opportunities 51

STORE FOR RENT, 30X60', IDEAL for light Mfg., 10 miles West of Pontiac on M59. EM 3-4082 — After 4:30, EM 3-2418.

PART-TIME INCOME

Michigan Manufacturer needs local person to service and collect from sensational new automatic dispensers. No selling. Car & $650 minimum Capital necessary. Highly profitable business. Part or full time. For interview write Box 26, Pontiac Press.

MILK DEPOT WITH STORE. Inquire 446 M15 Ortonville.

Stop Working

For someone else. Be your own boss! Trade your home, contract or other property for a business of your choice. All the businesses below will accept a trade. What have you?

SMALL HARDWARE AND LUMBER YARD NEAR PONTIAC.

BOWLING ALLEY AND RESTAURANT UP NORTH.

TAVERN GROSSING OVER $36,000 PER YR.

MOTEL AT PORT AUSTIN.

BUSINESS BUILDING ON M59.

ESTABLISHED CATERING SERVICE.

MAIN STREET HARDWARE IN TOWN.

RIVERFRONT RESORT WITH HOME.

BEER DISTRIBUTORSHIP.

come in and tell us the kind business you want and what you have to trade—our experienced staff will do the rest.

Businesses throughout Mich.

REALTOR PARTRIDGE
FE 4-3581 1050 W. HURON
OPEN 'TIL 9

Sale Land Contracts 52

20% DISCOUNT

On $3,250 contract. FE 4-1906.

FOR SALE: LAND CONTRACT. Will discount balance of $4,500 on $5,200 contract. EM 3-2803.

$10,000 CONTRACT. WILL DISCOUNT. Lakefront property. EMpire 3-4148 & EM 3-0254.

LAND CONTRACTS
To buy?
To sell?
Earl Garrels, EM 3-2511 or EM 3-4086

WILL SELL LAND CONTRACT. Reasonable. OR 3-4728.

HOME SOLD IN 1954 AT $13,950. Present balance $10,515. Your cost $8,500. Ask for Sales Manager, Humphries Realty, FE 4-7114.

Money to Loan 53

(State Licensed Lenders)

CASH LOANS to $500
BUCKNER Finance Co.
Pontiac
Drayton Plains
Walled Lake
Utica

QUICK $25 - $500 LOANS!
SEABOARD FINANCE CO.
EASY PARKING 1185 N. PERRY ST. FE 8-9661

Quick Cash
$25 TO $500

On your own signature, auto, or other security. Up to 24 months to repay. Our service is quick, friendly and helpful. Phone FE 8-8121 or visit us at our office.

Home & Auto LOAN CO.
7 N. Perry St. (Corner Pike)

LOANS $25 TO $500
BAXTER & LIVINGSTONE
64 W. Lawrence St. FE 4-1538

GET CASH QUICKLY
Up to $500
Oakland Loan Company
502 PONTIAC STATE BANK BLDG.

WHEN YOU NEED $25 - $500

You can get it quickly on your signature, car or furniture. No endorsers. Payments to suit your budget. We will be glad to help you with your money problems.

STATE FINANCE CO.
FE 4-1574
702 Pontiac State Bank Bldg.

Loans $25 to $500
on signature only
HOUSEHOLD FINANCE CORP. OF PONTIAC
3½ S. Saginaw St. FE 4-0535

LOANS
$50 TO $500 — $25 TO $500
COMMUNITY LOAN CO.
30 E. LAWRENCE FE 8-0421
FRIENDLY SERVICE

TEAGUE FINANCE CO.
202 N. MAIN
ROCHESTER, MICH.
LOANS $75 TO $500
AUTOS
LIVESTOCK
HOUSEHOLD GOODS
Ph. Rochester OL 6-0711, OL 1-9791

Mortgage Loans 54

LOANS—$600 to $1,500

1. For any purpose. On homes, modern or not, in Oakland County.
2. For home additions or improvements.
3. To rough in or enclose house partly constructed.
4. To build a garage or on a garage home.
5. On second mortgages.

Apply 209 National Building Pontiac or Phone FE 4-4729.

Swaps 55

2 FORMALS, SIZE 11 & 12. BLACK velvet jacket, 3 suits, size 12. Reasonable. FE 5-8929.

465 S. WOODWARD
MI 4-4528
BARGAIN BOX

The Bargain Box closed January 20 for approximately 2 weeks for remodeling. Watch for our opening day. Same place, same bargains, but, more convenience for your shopping. Featuring good clean, spring merchandise for our opening, during the remodeling time the Bargain Box will be open Monday, Jan. 27, Tues. Jan. 28; from 10 to 2, for you to bring in your articles to be sold on consignment.

BOY SCOUT'S EXPLORER SUIT. Size 14. EM 3-3030.

NATURAL WILD MINK CAPE stole, must sac., good cond., $150. Also mouton lamb jacket, $50. Like new. OL 2-8930.

OVERCOAT, SIZE 38, 24 INCH arm length, $15. Topcoat, size 38 or 40. Sleeve length 27, $12. FE 4-5382.

WEDDING VEIL AND TIARA. OR 3-8790.

WOMEN'S SUITS & DRESSES, sizes 9-12. Very good cond. EM 3-3623

Sale Household Goods 57

3 PC. BLONDE BEDROOM SUITE, mattress, & box springs. Reas. 29 N. Marshall.

7 PIECE LIVING ROOM SUITE. Brand new, davenport & chair, 2 modern step tables, matching coffee table, 2 decorator lamps, all for $99. Pay only $2 weekly. Pearson's Furniture, 42 Orchard Lake Ave.

9 X 12 RUGS, WOOL FACE, $15.95. Reversible, $16.50. Imported, $34.95. Axminster, $49.88. Rug pads, $5.95. Pearson's Furniture, 42 Orchard Lake Ave.

12x13 BEIGE WOOL RUG & PAD. LIKE NEW, 6 MONTHS' WEAR. FE 4-4316.

9 FT. GIBSON REFRIGERATOR. Perfect condition. OR 3-9537.

30 GALLON GAS HOT WATER heater. Good cond. MY 2-4974.

2 COUCHES, BOTH FOR $25. FE 8-9549

57 WHIZZER DRYER. 760 Granger Rd. Oxford. OAkland 8-2181.

5 PC. CHROME KITCHEN SET, $30. Exc. cond. FE 4-8202

6 COMPLETE ROOMS OF FURniture for sale. Apply 16 School St.

9x12 Felt Base Rugs $3.95

Sale of Hi-Test Alcohol
BONNY MAID VINYL TILE 8c
4½ Ft. Wall Tile 25c
Rubber base paint, gal. $3.75
GUAR. HOUSE PAINT Gal. $1.95
Syers, 141 W. Huron FE 4-3064

9x12 LINOLEUM $ 3.95
Studio couch $15.00
Vanity $10.00
Walnut buffet $ 5.00
Oil burner

The Weather
U.S. Weather Bureau Forecast.
Rain or Snow.
(Details Page 2)

THE PONTIAC PRESS

MANY OVER PAGES

116th YEAR ★★★★★ PONTIAC, MICHIGAN, SATURDAY, JANUARY 25, 1958—24 PAGES ASSOCIATED PRESS UNITED PRESS PHOTOS INTERNATIONAL NEWS SERVICE 7c

Huron Gardens Housewife Slain in Her Home

Small Home Where Housewife Was Slain

Pontiac Press Photo

MURDER SCENE — This is the home where Mrs. Hazel Murdock, of Waterford Township, was beaten and knifed to death Friday afternoon. The home is at 127 N. Josephine. Sheriff Frank Irons called the murder "as brutal as I've ever seen."

MRS. MURDOCK

DRULARD MURDOCK

Husband Finds Body on Return From Work

By DICK SAUNDERS

A widespread manhunt is under way today to uncover clues to the man who criminally attacked and killed a 39-year-old Huron Gardens housewife in her home Friday afternoon.

Mrs. Hazel Murdock, of 127 N. Josephine St., was found by her husband Druland, 55, beaten, stabbed, and strangled to death on the kitchen floor.

Three suspects are being held for questioning in the slaying.

Murdock returned home from work at approximately 4:40 p.m. A self-employed carpenter, he had been gone since about 8 a.m. working on cabinets in a Southfield Township home.

Every available man from the Waterford Police, State Police, and Oakland County Sheriff's Department, has been pressed into duty on the search for clues or witnesses.

Detectives from both the Redford and Pontiac State Police Posts, the sheriff's department, and Waterford Police detectives are checking the Murdock neighborhood today while a general roundup of all known deviates in the Pontiac area has been started.

One of the three suspects was detained by Pontiac police shortly after midnight. He is Billy Ray VanHorn, 24, who has no known address. He had been drinking, according to reports, and stains on his clothes are being checked.

VanHorn is reported to be a friend of the family.

Detectives confirmed the fact that VanHorn, who has lived in the Pontiac area four years, had visited the Murdocks on Thursday. His name was written on a pad found in the house.

Two friends of the Murdocks found the suspect in a bar late last night and turned him over to the police. VanHorn told police he is unemployed.

Another suspect, who was found in the neighborhood with a spot of blood on his pants and a cut hand, told police he had been fishing at the time of the murder. They are checking his story.

★ ★ ★

The search for the third suspect ended this morning when a door-to-door cosmetic salesman, who had reportedly been seen at the Murdock home, was located.

Detectives said the man, upon hearing he was being looked for, walked into the Harper Woods Police Station. He was questioned and released.

According to Dr. Richard E. Olsen, pathologist at St. Joseph Mercy Hospital, the autopsy showed the cause of death was strangulation and loss of blood.

Mrs. Murdock was evidently unconscious when her attacker strangled her with a wire coathanger. She had been slashed about a half-dozen times about the abdomen.

She was clad in a house dress when found crumpled on the kitchen floor with two knives, a paring knife and a larger knife nearby.

★ ★ ★

The time of death has been set at from 2 to 4 p.m. Murdock had talked to his wife on the phone at 10:30 a.m. when she mentioned there were men in the area cutting trees.

★ ★ ★

He called again in his way home from a bakery shop to see if thre was anything she wanted. He got no answer. He said this did not alarm him although it seemed a bit unusual at the time.

He said she usually kept the front door locked. It was unlocked when he checked shortly after discovering her body.

There were no signs of a struggle, detectives said.

Her attacker evidently did not plan robbery, they said. The three-

(Continued on Page 2, Col. 8)

Can the Teamsters Follow Right Route With Monitor Plan?

WASHINGTON (AP)—Can a novel monitor system keep the scandal-scarred Teamsters Union on the straight and narrow?

The answer depends on the three monitors and how their ideas are carried out by the new Teamsters president, James R. Hoffa. He says he'll "give serious consideration" to their views.

The monitors are to be named next Tuesday as part of a compromise settlement of a lawsuit that had been aimed at stopping Hoffa from taking over as head of the 1.4 million-member union.

The Teamsters Union is to select one of the three monitors. The Teamsters members who brought the suit will pick another. The third will be chosen by the other monitors, or by Federal Judge F. D. Letts on Tuesday.

It was reliably reported the Teamsters Union has selected L. N. D. (Nat) Wells Jr., Dallas Teamsters attorney, as its monitor.

★ ★ ★

The 13 members were reported considering either Godfrey P. Schmidt, one of their attorneys from New York, or James T. McInerney, a former FBI agent and onetime head of the Justice Department Criminal Division. There was no word on the third, who will be chairman.

OUT IN THE OPEN

Hoff said "We're going to run the union where everybody can see it.

"The monitors are only advisers. They're limited as to certain things they can say or do. The ordinary operations of the union don't come under their review.

"But certainly as long as they'll be here we'll give serious consideration to any views or recommendations they may bring to our attention."

The monitors, under the settle-

(Continued on Page 2, Col. 6)

Reuther Calls Demands 'Just'

His Requests Based on Economic Facts, Claims UAW Leader

DETROIT (INS) — United Auto Workers President Walter P. Reuther said today he is not trying to "out demand" other labor leaders by seeking a share of automobile manufacturers' profits.

Reuther said:

★ ★ ★

"In these troubled times, we are making only contract demands that are reasonable, just and non-inflationary. They are based on economic facts—not business propaganda."

WORD POOR

Asked if using the word "profit," generally associated with business reward, to describe the extra-money scheme was a poor choice, the red-haired chieftain answered:

"Maybe we picked a poor word. Call it what you like. But the plan would be the same, even though I agree with you that 'bonus-sharing' might have had better public acceptance."

In his final speech of the special UAW convention in Detroit yesterday, Reuther said Ernest R. Breech, Ford Motor Co. board chairman, received $565,000 in bonuses in one year. He added, "The average Ford worker who also contributed to those profits didn't get a penny.

ALL GET SHARE

"We have no quarrel with Breech being paid so much. But, if Breech is entitled to his share, Ford employes are entitled to their share . . ."

Chrysler, Ford and General Motors presidents immediately shouted "No" to the proposed contract demands when they were announced two weeks ago. They called them extravagant, foreign to American business concepts, and inflationary.

★ ★ ★

Reuther will go to the bargaining table with a package proposal under each arm. One is the unusual share-the-profits idea and the other contains minimum basic economic demands—substantial wage increases, improved pensions and expanded supplemental unemployment benefits.

Invitation to Duck!

HONG KONG (INS) — Shoplifter Liang Kong, 52, arrested outside a shop with two preserved ducks under his coat, pleaded he was only obeying the storekeeper's sign: "Take a couple home for the new year."

Patrol Venezuela Streets to Prevent More Violence

CARACAS (INS)—Students and soldiers armed with machetes and guns patrolled strife-torn Caracas before dawn today to crush any new outbreaks of violence.

Private automobiles, each manned by three armed students and a soldier, roamed through the streets of this capital, now quiet after a series of riots and attacks yesterday on bastions of the fallen Veneuelan dictatorship.

A dusk-to-dawn curfew was clamped on the city by the ruling military-civilian junta when attempts to get thousands of rampaging Venezuelans off the streets failed. University students and Boy Scouts joined troops in seeking to restore order.

A large crowd besieged the Dominican Republic Embassy yesterday when word spread that exiled Argentine dictator Juan D. Peron had sought refuge there along with members of the secret police of deposed Venezuelan dictator-president Marcos Perez Jimenez.

Another mob stormed the Nicaraguan Embassy seeking secret police officials. An officer, Lt. Homer Gonzalez, spotted crouching a second floor room, was shot and wounded.

The Venezuelan National Guard sped to the embassy and dispersed the crowds of some 2,000. Gonzalez and three wounded members of the mob were taken to a hospital.

POLICE ATTACKED

Some grim-faced groups attacked Caracas police headquarters, but were driven back by the national guard. The demonstrators then surged through the streets in the center of the capital and set fire to cars belonging to the police and to officials of the Perez Jimenez government which fell Thursday morning.

Homes of former government officials were lotted and the windows of many Caracas stores were smashed. Traffic piled up in the streets leading to the central area of the capital.

Reinforced guardsmen gained some control over the large crowds

(Continued on Page 2, Col. 8)

Due Here on 5 Nights

Sputnik II to Visit

Russia's Sputnik II is scheduled to pay a nightly visit to Michigan through next Wednesday.

Astronomy Prof. William Liller of the University of Michigan said the satellite will be nearly as bright as the brightest star in the heaven—when it isn't cloudy.

It will be visible to the naked eye, Liller said.

The Sputnik should vary in brightness from light to dark as it tumbles end over end 480 miles above Michigan, he said.

It will rise in the northwest and head southeast. Liller has prepared a time-table for the southeast portion of the state and said the schedule should be similar for nearby areas of Michigan, Ohio and Indiana.

The time-table:

	Time	Highest Location	Zenith (Top Height)
Tonight	6:24 p.m.	Northeast	76 degrees
Sunday	7:09 p.m.	Southwest	51 degrees
Monday	6:13 p.m.	Northeast	82 degrees
Tuesday	7:00 p.m.	Southwest	34 degrees
Wednesday	6:03 p.m.	Southwest	72 degrees

Liller said the satellite will be visible for seven minutes each nght but called its appearance Wednesday doubtful.

Snowstorm Hits Most of Michigan

By THE ASSOCIATED PRESS

A snowstorm swept through Michigan last night on the flank of a snow and rain onslaught in the eastern states.

The Michigan snowfall, much of it at end by morning, ranged from light flurries in northern sections of the state to more than five inches in parts of the harder hit southern and central portions.

Grand Rapids reported 5½ inches in an 11-hour period. This brought to 15 inches the amount of snow on the ground, the thickest blanket since Christmas 1951 when 23 inches of snow covered the ground.

Lansing got about 3 inches, Bay City about two, and Detroit slightly more than one.

Snow also was reported at Rockford, Traverse City, Houghton Lake, Cadillac, Petoskey, Paw Paw and Jackson.

Temperatures this morning, when the snowfall was dying out at many points, ranged around the freezing mark.

State police said all roads in Lower Michigan were slippery. Side roads were snow-covered.

In Upper Michigan, light snow fell at Manistee, Gladston, Stephenson, Wakefield and Munising. Roads were slippery.

Stormy weather blanketed much of the Eastern third of the nation today, dampening Atlantic coastal sections with rain.

It was cloudy or partly cloudy over most other sections today, exceptions being Texas, the Lower Mississippi Valley and parts of the Plains.

The only heavy rainfall was near the Carolina storm center and in the Virginias. Charleston and Parkersburg, W. Va., reported about three-quarters of an inch.

There was widespread rain along the entire Pacific Coast and rain and snow fell across the Northern and Central Plains. But measurements were light.

UAW Approves Strike at Dodge

Dispute Over Layoffs and Work Standards Threatens Whole Firm

DETROIT (AP) — The United Auto Workers Union may strike one of the big three car makers two months ahead of the time talks are scheduled to get under way on new contracts.

The UAW executive board yesterday approved calling a strike at Chrysler Corp.'s Detroit Dodge main plant in a dispute over layoffs and work standards. The union served a five-day strike notice on Chrysler.

The strike threat was announced during the final session of the union's special three-day convention that approved 1958 bargaining demands, including a profit sharing plan, and set up a 50-million-dollar strike fund.

The 3,000 delegates were adopting a resolution on how to deal with what the union calls speed-up practices in the auto industry when UAW Vice President Norman Matthews announced, "We will have a showdown at Chrysler."

Rocket Youths Seek $400,000

10 Experimenters Hope U. S. Will Back Their 'Harvey' Project

NEW YORK (AP)—Ten enthusiastic young rocketeers, who in five years of experimentation have fired more than 200 missiles into the air, now have a design which they hope the government will encourage with a $400,000 appropriation.

★ ★ ★

Their chances appear pretty good. Navy officials have already conferred with four of the lads in Washington. the whole group is in the process of being checked for security clearances.

★ ★ ★

Head and founder of the group, which calls itself the American Rocket Research Society, is Michael Beltran, 17, of Brooklyn. Ages of the members range from 17 to 21.

They have an idea for a device they have affectionately dubbed "Harvey." It is a two-stage, high-altitude rocket which they hope to build with a type of lightweight material not ordiarily used.

Thy've planned it to be 22 feet long, with a weight of 250 pounds. They expect it to reach an altitude of 300 miles.

★ ★ ★

It would carry a load of 20 pounds and cost about $5,000 "if it works out the way we figure," said young Beltran.

Noting the lightweight feature, he compared the $5,000 cost to what he said is about $50,000 for present rockets "in similar configurations."

★ ★ ★

However, the society figures it would take an initial appropriation of about $400,000 for research and development on the device before it could be built and fired.

★ ★ ★

The young men are seeking government funds for this purpose, and security clearance to gain access to government rocket information not available to the public.

★ ★ ★

They already have spent a year and a half developing their ideas for Harvey, which gets its nickname from the initials of its formal name: High Altitude Research Vehicle.

Motorist Awaits Ambulance After Crash

Pontiac Press Photo

OFFICER'S COAT WARMS VICTIM — Patrolman Richard Navarre shivers in the cold at 3 a.m. today while he uses his coat to cover an accident victim on West Huron street. On the ground is Ray. E. Ealander, of 107 Calvert St., whose car skidded into a tree and then cut off a street light pole. The accident was between Prall and Palmer. Ealander is in Pontiac General Hospital with internal injuries.

Weather No Cause for Complaint Here

Aside from possibly a little slush and cloudy skies, Pontiac residents will have little reason for complaint over the weekend. Temperatures will be relatively mild, and only slight snow flurries are forecast for today, followed by a light snow tomorrow.

While there may be some freezing tonight when temperatures are expected to drop to a low near 28, tomorrow's high of around 35 probably will remove any ice hazards for Sunday drivers.

Today's high is expected to be near 34, with 33 the highest temperature recorded before 8 a.m. temperature in downtown Pontiac dropped slightly to 32 at 9 a.m. and was again 33 degrees at 1 p.m.

Over 150 Homeless, 16 Persons Injured as Tornado Roars Into Georgia Town

COCHRAN, Ga. (AP)—More than 150 persons were homeless in the wake of a tornado which slashed a mile and a quarter path through this central Georgia town, injured 16 persons and damaged 40 residences and a church.

Sheriff Gus Giddens said it was a "miracle nobody got killed" when the twister swooped down out of a darkening sky about 2:30 p.m. yesterday.

Officials said only three persons remain hospitalized.

A residential section on the southern outskirts of the town was hard hit.

★ ★ ★

Members of a National Guard battalion were on duty to direct traffic and prevent looting.

Police Chief W. O. Etheridge said he was near the police station when he heard the wind coming and saw pieces of wood and tin and bushes going past.

"It all happened in about five minutes," he said.

Policeman John Burkhalter said he was off duty at home when his maid hurried into the kitchen and told him, "Lord, the house is blowing away."

★ ★ ★

He grabbed his 2-year-old daughter and shielded her in his arms until the storm went by. The house was badly damaged.

Power lines were damaged and a portion of this town of about 4,000 persons were without electricity.

In Today's Press

Church News 3, 12
Comics 18
County News 19
Editorials 4
Home Section 13-17
Markets 19
Obituaries 5
Sports 10-11
Story 8
Theaters 3-9
TV & Radio Programs 24
Wilson, Earl 24
Women's Pages 6-7

Defense Rests in Murder Trial

Lapeer Woman Claims She Did Not Intend to Shoot Brother-in-Law

The defense rested its case yesterday in the murder trial of Mrs. Juanita Tucker in the Lapeer County Circuit Court after calling six witnesses.

A jury of seven women and five men will get the case Monday when court resumes. Mrs. Tucker, 44, is charged with first degree murdr in the fatal shooting Nov. 2 of her brother-in-law, Neil Kirby, 35, during a family argument.

CLAIMS 'NO INTENT'

The defendant testified yesterday that she hadn't intended to shoot Kirby.

★ ★ ★

She said he had come downstairs on the evening of Nov. 2 to pay his rent for the upstairs apartment he and his wife, Pearl, rented from the Tuckers.

Kirby had been drinking, she testified, and said he was "going to stamp out" the teeth of her husband, D. L. Tucker, who had rebuked Kirby's wife for having doused neighborhood trick-or-treat children with water Halloween night.

It was brought out in tstimony that Kirby had knocked out part of Tucker's teeth in a fight a couple of years ago. Kirby said he was going to finish the job, Mrs. Tucker told the jury.

She said she pushed him out the door and went into the bedroom to get the shotgun when she saw her husband and her brother-in-law arguing in the yard.

LAUGHED AT GUN

Kirby laughed when he saw the gun, she testified, and pushed her to the side. She said she wasn't sure if this caused the gun to go off.

The victim died the following evening in St. Joseph Hospital, Flint.

Final arguments will be given by the prosecution and defense attorneys when the trial resumes at 9:30 Monday morning.

Set Testimonial Dinner in Honor of Lt. Gov. Hart

A testimonial dinner hooring Lt. Gov. Philip A. Hart will be held Friday, Feb. 14, at Northwood Inn in Berkley.

The Oakland County Democratic committee, headed by Carlos Richardson of Waterford, will sponsor the dinner for Hart, a resident of Birmingham.

James C. Allen of Birmingham, former head of the Michigan Corporation and Securities Commission, will be toastmaster.

Know the Weather

By E. H. SIMS

What makes the noise that is thunder? How far can you usually hear it?

Thunder, which you don't hear often during the winter but which will begin to be heard in March in southern regions and April in northerly ones more often, is a result of expansion and contraction of air.

This, in turn, is caused by sudden heating from lightning. Thunder is caused by the firing of a big gun or artillery piece. The heating of the air, and contraction and expansion, cause a thunder at the muzzle.

Generally speaking, thunder is not heard for more than ten miles, although it has been heard more than twice that far away.

The Weather

Full U.S. Weather Bureau Report

PONTIAC AND VICINITY—Rain and snow mixed this morning changing to snow flurries today, high near 35. Cloudy tonight, low near 28. Rain or snow likely tomorrow, high around 35. Winds becoming northeasterly 10-18 miles per hour this morning and northwesterly 8-18 miles per hour this afternoon and tonight.

Today in Pontiac

Lowest temperature preceding 8 a.m. 33

At 8 a.m.: Wind velocity 10-15 m.p.h. Direction—Southeast.

Sun sets Saturday at 5:37 p.m.

Sun rises Sunday at 7:52 a.m.

Moon sets Saturday at 11:22 p.m.

Moon rises Sunday at 10:51 a.m.

Downtown Temperatures

6 a.m.	33	11 a.m.	32
7 a.m.	33	12 m.	33
8 a.m.	33	1 p.m.	33
9 a.m.	32		
10 a.m.	32		

Friday in Pontiac
(As recorded downtown)

Highest temperature	33
Lowest temperature	26
Mean temperature	29.5
Weather—Snow	

One Year Ago in Pontiac

Highest temperature	25
Lowest temperature	17
Mean temperature	21
Weather—Cloudy.	

Highest and Lowest Temperatures This Date in 86 Years

67 in 1950 -16 in 1897

Friday's Temperature Chart

Alpena	35	22	Marquette	30	26
Baltimore	36	30	Memphis	37	28
Bismarck	32	29	Miami	75	68
Brownsville	65	48	Milwaukee	32	27
Buffalo	30	26	Minneapolis	24	21
Charleston	64	45	New Orleans	54	37
Chicago	34	30	New York	38	37
Cincinnati	34	30	Omaha	36	30
Cleveland	42	35	Pellston	30	29
Denver	51	27	Phoenix	63	37
Detroit	33	30	Pittsburgh	40	30
Duluth	28	18	St. Louis	31	26
Fort Worth	64	41	S. Francisco	61	44
G. Rapids	28	26	S. S. Marie	30	27
Houghton	31	24	Traverse C.	33	29
Jacksonville	75	42	Washington	37	33
Kansas City	37	25	Seattle	49	43
Lansing	30	29	Tampa	70	50
Los Angeles	57	51			

AP Facsimile

NAVY SEAPLANE CRASHES—A $2,000,000 Navy four-engined seaplane straddles a rock breakwater near the naval air station at Alameda, Calif., Friday after an emergency landing with only three engines. It threw a propellor 350-miles from there on a flight from Honolulu. Some of the 21 persons aboard suffered shock and facial cuts.

$5 Million Power System to Supply Plant at L'Anse

HOUGHTON (AP)—The Upper Peninsula Power Co. announced today it will build a five million dollar plant at L'Anse to supply steam and electric power for a 14 million dollar Celotex Corp. plant now being built there.

★ ★ ★

The power company said construction would begin in early spring.

A contract under which the power company will furnish the steam and electric requirements of Celotex's new plant was signed in Chicago today. Details were not disclosed.

L'Anse is a town of 2,376 population at the bottom of the Upper Peninsula's Keweenaw Bay.

★ ★ ★

The power company estimated 100 to 150 men would be employed in construction of its new plant and that 20 permanent employes would be required to operate it.

SURPLUS POWER

J. H. Warden, power company president, said the new generating plant not only would be sufficient to supply Celotex, but would provide his company surplus electricity for its integrated system. The plant also will be built so additional generating units can be added in the future.

★ ★ ★

The Upper Peninsula Power Co. now serves more than half the population of Upper Michigan and its electricity sale rose 280 per cent from 1947 through 1957.

John W. (Jack) Rice, publisher of the Houghton Daily Mining Gazette, said that "the fact that Celotex, the world's largest producer of insulating fiberboard, has invested in the Upper Peninsula again points up the potential existing in the area and ties in with the territory's stepped-up industrial development."

"The vast timberlands acquired (by Celotex)," Rice said, "are under a strict management program to provide a sustained and continuing growth, thereby assuring raw material in excess of the planned initial (fiberboard) plant capacity.

Delay Proposal on County Seat

Supervisors to Hold Off on Election Until Ruling on Courthouse Appeal

Oakland County Supervisors Friday tabled a second proposal that a special election be called to move the county seat from Pontiac to Royal Oak and to free courthouse funds to build the new building there.

They unanimously approved a resolution by David Levinson, of Birmingham that the question be put off until after a supreme court ruling on the county's appeal of a decision last summer it had gathered courthouse funds illegally and could not spend them on the new building.

★ ★ ★

Levinson, chairman of the special courthouse building committee, made the motion on a recent proposal by the Royal Oak City Commission. A similar proposal, made a year ago by the Royal Oak Chamber of Commerce, was tabled last February and has never been brought up again.

In other action, supervisors who wanted their per-diem pay boosted from $10 to $15 lacked four votes of the necessary two-thirds majority to push the raise through.

Moving for the raise, Supervisor Clayton G. Lilly said that $15,000 already had been budgeted to finance it, but that this money was placed in contingency last December when supervisors hesitated over the raise in the face of requests for more money for the South Oakland County Child Guidance Clinic.

★ ★ ★

Another objection was raised by Supervisor Harriet Phillips, of Huntington Woods, who said the county's welfare program needs additional funds more than supervisors need a raise.

Supervisor John G. Semann, of Berkley, pointed out that similar raises already have been voted in 34 of Michigan's counties.

Ecorse Parents Find Second Child Dead

DETROIT (AP) — Two-month-old Elizabeth Mary DeCaussin, whose 6-year-old sister was murdered by a sex psychopath last June, was found suffocated in her crib today.

The parents, Mr. and Mrs. Edmund DeCaussin Jr., of suburban Ecorse Township, found the child dead when they returned home about 3 a.m. after a night out. They had left Elizabeth Mary and their three other children with a babysitter.

The babysitter was asleep when they got home, the DeCaussins told police, and when they checked the baby's crib they found the baby lying with her head hanging over the edge of the mattress.

The DeCaussins rushed the baby to a hospital. She was pronounced dead on arrival by attendants who said she apparently had suffocated.

Elizabeth Mary's sister, Mary, was found dead in a lover's lane. She disappeared June 12. Her mutilated body was found the next day.

Former Editor of Press Named to Hall of Fame

EAST LANSING (AP) — Stuart H. Perry, late publisher of the Adrian Telegram and vice president of the Monroe Evening News, was named to the Michigan Newspaper Hall of Fame today.

★ ★ ★

Perry's election was announced at the 90th annual convention of the Michigan Press Assn.

Perry, born in Pontiac in 1874, started in the newspaper field as editor of The Pontiac Press. He became publisher of the St. Johns News in 1903 and purchased the Adrian Telegram in 1907, and moved there to take over publication. He remained as head of the Telegram until his death at the age of 83 on Feb. 15, 1957.

Perry was a director of the Associated Press and also served as an AP vice president.

★ ★ ★

His picture will hang in the Journalism Building at Michigan State University in company with 21 other members of the Michigan Newspaper Hall of Fame, similarly honored since 1952.

Japan Agrees to Build Anti-Sub Patrol Planes

TOKYO (INS)—Japan and the United States today signed an $85,278,000 agreement under which Japan will build 42 P-2V anti-submarine patrol planes for the defense of her coastlines.

★ ★ ★

The U. S. will foot $43,100,000 of the total bill.

The Kawasaki Aircraft Industry Co. will build the planes at the rate of one per month beginning Oct. 1959.

Presbyterians Purchase 18 Acres on Adams Road

REV. R. F. HERMANSON

The Presbyterian Board of Church Extension has recently purchased 18 acres of land on Adams road across from the Oakland campus of Michigan State University.

The house on the property will be used for church and Sunday School with services starting Feb. 2.

When the membership is large enough to build a church, the north eight acres will be used for the sanctuary and educational units. The home, known as Lawnridge Hall, will then become a Student Center, given over entirely to student functions.

Three nearby churches will assist the young church in becoming established, First Presbyterian of Pontiac, Westminster of Detroit and Royal Oak First Presbyterian.

The Rev. Robert F. Hermanson, a former pastor of Christ Memorial Presbyterian Church in Royal Oak, will be the pastor.

A native of Chicago he is a graduate of the University of Illinois and Biblical Seminary in New York City.

Mrs. Hermanson was educated in California, New Zealand and Canada. She received a bachelor of music degree from Wheaton College and her master's degree from the University of Illinois.

With their three children, Ronald, Barry and Randy, the Hermansons make their home above the garage of Lawnridge Hall.

★ ★ ★

The family just recently returned from a year in Brazil under the Presbyterian Board of Missions.

Three Jet Trainers Crash at One Time

TOKYO (INS) — The U. S. 5th Air Force states that three F84G jet trainers crashed into the sea after taking off from the Marine Air Base at Iwakuni in Western Honshu.

★ ★ ★

The unusual triple crash occurred at 7:12 p.m. today (Tokyo time).

The Air Force said rescue operations were started immediately after the crash, but the bodies of the pilots have not been located.

Observers said the engines of the three planes appeared to flame out almost simultaneously on take-off. The jets were reported to have hit the water about 1,000 feet from the end of the Iwakuni runway.

The exact cause of the crash has not been determined.

The three F84G jets belonged to the 418th Fighter Training Squadron at Misawa Air Base in northern Japan.

They were on a routine training flight at the time of the crash.

The names of the pilots were withheld pending notification of next of kin.

Liz and Mike Visit Reds

PRAGUE (INS) — Actress Elizabeth Taylor and her husband, producer Mike Todd, left Prague today for Moscow. Todd plans to meet with Soviet film producers.

OK Bond Issue for Farmington

County Officials Pass $4.9 Million Interceptor for South Oakland

For the first time in years, Oakland County turned to deficit financing Friday as the Board of Supervisors approved a $4,900,000 general obligation bond issue to finance the Farmington Interceptor sewer system.

★ ★ ★

Meantime, as the DPW continued plans for a second big sewage disposal system, this one to end pollution of the River Rouge, the State Water Resources Commission adopted a "get tough" policy and ordered legal action against three of its member-communities, Birmingham, Bloomfield Hills and Bloomfield Township, and against the Oakland County Drain Commissioner for permitting pollution by a fourth, Southfield Township.

Pontiac, which has worried whether a similar "get tough" policy would force it to build a new sewage disposal plant sooner than anticipated to relieve the Clinton River, was not listed as one of the commission's targets today, although a number of other communities outside Oakland County were.

Birmingham, Bloomfield Hills, Bloomfield Township and Southfield Township are all members of the Evergreen Interceptor system, which is in its final stages of planning by the DPW.

★ ★ ★

The Farmington system would serve Farmington Township, Keego Harbor and the western portions of West Bloomfield and Southfield Townships. The city of Farmington, originally included, dropped out in favor of continuing its present arrangements with Detroit.

TWO PROTEST

The final vote was 69 to 2, with protests being made by Supervisors Oscar S. Beamer of Hazel Park and Harry W. Horton of Royal Oak.

★ ★ ★

Supervisors included in their okay that financing plans be sent to the State Municipal Finance Corporation for approval. This approval seemed assured, since the county has no outstanding debts.

If approved, Acting DPW Director Harold K. Schone said, all that remains is to sign contracts with Detroit for disposal of the sewage.

These contracts already are in Detroit officials' hands for final review, he said. The individual communities' contracts with the county to pay back their shares of the $4,900,000 already have been signed.

Grand Trunk Reduces Saturday Commuters

Because of a continued decline in the use of commuter trains on Saturdays, the Grand Trunk Western will reduce its Saturday commuter schedule effective Feb. 1, W. B. Gracey, ticket agent, announced today. Weekday commuter operations will remain unchanged.

Beginning Feb. 1, Saturday train service of the GTW from Pontiac into Detroit will consist of trains No. 22, leaving Pontiac at 6:55 a.m.; No. 54, leaving at 8:30 a.m.; and No. 56, leaving at 5:08 p.m. Saturday trains from Detroit to Pontiac will be no. 21, leaving at 1:40 p.m.; No. 19, leaving at 4:45 p.m.; and No. 57, leaving at 11:15 p.m. Present schedules and stops of these trains will be retained.

★ ★ ★

"We have made a comprehensive traffic study of our Saturday train service, and we feel sure that the trains remaining in operation will be adequate to meet the requirements of our commuters," Gracey said.

Trains being discontinued are Nos. 70, 72 and 74, from Pontiac to Detroit, and Nos. 23, 75 and 79 from Detroit to Pontiac.

Body of Girl, 12, Found in Well

South Dakota Bachelor Admits Strangling Child Who Resisted Him

WINNER, S.D. (AP)—The body of a 12-year-old schoolgirl was recovered last night from a 30-foot well on the farm where Paul Edward Huber, 26, lived.

★ ★ ★

Marvin Talbott, state's attorney said Huber — held on a murder charge — had made oral and written statements that he killed the girl, Leslie Benedict, when she resisted his advances.

★ ★ ★

Huber said he picked the girl up in his car Wednesday morning and offered to drive her to school.

Instead, Talbott said the suspect took Leslie to the bachelor quarters he occupies on the farm, owned by his father. After strangling the girl, Huber disrobed his victim, burned her clothes, dragged the body to the well and covered it with debris, Talbott said.

★ ★ ★

More than 200 searchers, aided by planes and a bloodhound, were seeking the missing girl when Huber made his statement. Leslie was one of the seven children of Mr. and Mrs. Tom Benedict, who moved here three years ago from Whiting, Iowa.

★ ★ ★

Leslie was reported missing when she failed to come to school Wednesday. Her teacher said it was the first time the girl had been absent and she had thought her ill.

★ ★ ★

Because the body could not be reached through the narrow, foot-wide well shaft, crews had to dig an adjoining hole.

Huber made his statement to his sister and her husband, Mr. and Mrs. Ray Honeman, at whose home he spent Thursday night.

Sheriff James Shoemaker at first had questioned the statement when initial search of the well failed to disclose any body. On further questioning, the officer said Huber admitted dumping rocks and earth on top of it.

★ ★ ★

Talbott, who filed a murder charge, said no date has yet been set for Huber's court appearance.

The man served in Korea with a South Dakota National Guard unit from Winner. He is the son of Mr. and Mrs. Richard Huber of rural Norfolk, Neb.

Winner is in south-central South Dakota, 90 miles from Pierre.

Can Monitor Plan Tidy Up Teamsters?

(Continued From Page One)

ment terms, are to counsel Hoffa and fellow Teamsters officers, nearly all Hoffa men, on steps to insure fair elections and union meetings, and model union bylaws and financial safeguards.

CAN'T SAY NO

There is nothing to force Hoffa or the Teamsters to follow any advice in these matters. As one Teamsters source explained it, the monitors "can't blow the whistle, or scream out 'Oh no!'"

A complaint from the monitors to Judge Letts could bring on public attention.

★ ★ ★

Under the settlement agreement, Hoffa was permitted to take office and provision was made for the monitors to look over his shoulder, with limited advisory functions.

★ ★ ★

Also under the settlement, it is agreed union officials will adhere to the standards of legal trustees in handling union funds or properties. It is also agreed the olifcials ties. It is also agreed the officials their union duties.

HEAVY PENALTIES

These two pledges have the effect of orders from Letts and, if violated, could draw heavy contempt penalties.

★ ★ ★

The monitors are to serve at least a year, or until a new election for international union officers. Such elections won't come in the normal course for nearly five years. But after a year, the union or the monitors could ask the court to end the watchdog system. Once this happened, the union would be on its own again.

Freeloaders Did Job

LYONS, France (INS) — A truckload of wine — some 4,000 bottles — was delivered late one day to a Lyons store. The manager decided to leave the wine in the truck overnight before unloading it. Wine fanciers saved him the trouble. Every bottle was gone by the next morning.

Phone Bell Stops Bout

CARDIFF, Wales (INS) — A telephone call put a premature end to the first round of a flyweight bout between a Welsh and a Danish fighter. Hearing the phone ring in the lobby of the sports arena both boxers stopped slugging and returned to their corners.

The Day in Birmingham

Photography, Sculpture to Go on Exhibit on Feb. 6

BIRMINGHAM — A combination photography and sculpture show will open Feb. 6 at the Bloomfield Art Association galleries, 361 N. Woodward Ave.

★ ★ ★

The sculptures section will show the wide varieties of materials used today. It will attract entries from all parts of the country, including Boston, New York City, Chicago and California.

The creative photographic group will stress contemporary means of expression, such as photograms, montage, abstract, candid and the realistic approach. It is believed this will be the first time such an exhibit has been given in this area.

Prints must be received by Harvey Croze, Cranbrook Academy of Art, Bloomfield Hills, not later than Friday.

Lt. Merlin Holmquist happened across one of those infrequent breaks early this morning when he spotted a car parked near the corner of Pierce St. and 14-Mile Rd.

Tracks led from the car to the gas station at the corner where Holmquist noticed the back door ajar.

Charles J. Spears, 20, and William D. Rees, 20, both of Detroit, were arrested for breaking and entering.

Holmquist said a watch and some money had been rcovered, but that a $100 still is missing from the station.

MORE

There will be two seats on the Birmingham City Commission to be filled in the spring election.

Harry Denyes, completing a three year term, and Charles Delbridge, who is completing a one-year term, both say they have not decided yet whether they will seek re-election.

The Rev. D. Ortner of Holt has been occupying the pulpit at Ascension Lutheran Church in Birmingham since the resignation of the Rev. Paul Shippert.

The early morning service has been discontinued temporarily. Family service at 9:30 and regular worship at 11 a.m. are being held as usual.

Nancy S. Hay, of 565 Westchester, will be among 383 students receiving degrees at Western Michigan University commencement service Sunday at Kalamazoo. She will be granted a bachelor of science degree and a secondary teaching certificate.

Mrs. Russell Barnes will entertain the Altrusa Club of greater Birmingham at her home, 788 Randal, Birmingham, Monday. Mary Helen Holmes will assist Mrs. Barnes with preparations for dinner which will be served at 7 p.m.

1,400 Members Attend Session

Candidates for Ministry Baptized This Afternoon in High School Pool

More than 1,400 members of Jehovah's Witnesses attended the opening session of the semi-annual convention last night in Waterford Township High School. Delegates were from 19 area congregations.

★ ★ ★

Following the sermon on "Dedication and Baptism" by Peter D'Mura, District Supervising Minister, baptism was held at 2 p.m. today in the pool of Pontiac Central High School for those entering the ministry.

"Dedication of one's self to God," explained Mr. D'Mura "means promising God to do His will and obey His law just as Jesus did when immersed in the river Jordan."

This evening's program will be on "Be Qualified to Teach." Serving on the program will be Joseph Whittaker of Richmond, Robert Johnson of Lake Orion and William Strong of Pontiac.

★ ★ ★

"What Are the Prospects for Lasting Peace?" will be the subject of Mr. D'Mura's address tomorrow at the closing session.

First Free Methodist Marks Anniversary

The first anniversary of the opening of the new First Free Methodist Church, 501 Mt. Clemens St. will be observed Sunday.

★ ★ ★

The King's Herald Male Quartet from Spring Arbor Junior College will be featured in all services including Sunday School at 10 a.m.

Dr. David McKenna, professor of sociology and dean of the college, will speak at both the 11 a.m. and 7:30 p.m. services.

Walter K. Willman, Pontiac City Manager, will bring greetings at the morning worship hour.

★ ★ ★

Plans are being made and committees organized for the church enlargement campaign scheduled for the months of March and April.

The Rev. Royal S. Nelson, general Sunday School secretary, will be at the local church to inaugurate the campaign.

Venezuela Streets Guarded by Troops

(Continued From Page One)

after the curfew went into effect. Repeated broadcasts over the state radio urged the people to remain calm.

At the same time, the government warned that all demonstrations of violence would be dealt with severely.

Giant strides were being taken, meanwhile, to wipe out traces of the Perez Jimenez dictatorship which had ruled Venezuela for nearly a decade.

The junta, which yesterday dismissed two military members who were linked with Perez Jimenez, disbanded the secret police and placed the Caracas police under military control. State governors also were ordered to free all political prisoners.

The infamous concentration camp of Ciudad Bolivar was closed and some 600 political prisoners started to return home. The new government announced that all officials responsible for torture of political and other prisoners would be tried and punished.

Dismissed from the ruling junta were Col. Roberto Casanova, who represented the Army, and Col. Abel Romero. The junta, which was set up when Perez Jimenez was deposed and forced to flee to the Dominican Republic, now includes three military men and two civilians.

Police Question Three in Murder of Woman

(Continued From Page One)

room, one-story wood frame house could have been ransacked quickly, but only her purse appears to have been gone through.

It was found on her bed, with the contents strewn about but nothing apparently missing. There was a piggy bank in full sight, and change atop the television set was untouched.

The Murdocks owned a German Shepherd which they kept in a runway in the backyard. Neighbors said the dog often barked at strangers but they had not heard him bark during the day.

The Murdocks have lived in the Pontiac area since their marriage 18 years ago. Before moving to their present address over seven years ago, they were Pontiac city residents.

Mrs. Murdock's only relative living in Pontiac is a sister, Mamie Highley of 240 State St. She said she had not heard from Mrs. Murdock Friday.

Soviet Commonwealth?

BERLIN (INS) — A top East German Communist said today the Soviet Union is considering giving the name of "Commonwealth" to the Russian Empire in Eastern Europe.

100 Miles Away From Indians

Klan Leader Sets Rally

BURLINGTON, N.C. (AP) — The Rev. James Cole of Marion, S. C., self-styled leader of the North Carolina Ku Klux Klan, says a Klan rally will be held near here tonight.

★ ★ ★

Cole was leader of a KKK group that gathered last Saturday near Maxton, N. C., 100 miles south of here.

Armed Lumbee Indians, angered at cross-burnings staged by the Klan in the Robeson County area as warning against race mixing, broke up the rally within minutes of its start.

Doubts were raised yesterday that the Klan would hold its scheduled rally near this textile industry city in central North Carolina.

★ ★ ★

Cole, informed Thursday that if he re-enters North Carolina he will be arrested as a fugitive, said he would not attend the rally. Cole is under indictment on a charge of inciting riot between the Indians and the Klansmen.

For Sale Houses 43

Loveland

2188 Cass Lake Rd.
FE 2-4875 FE 4-1651

OPEN
SUNDAY 1 TO 5 P.M.
16 CHIPPEWA

2 Story 7 room home. Washington School area. 4 bedrooms. Full basement. Gas furnace. Immediate possession. $11,900 with $1,500 down.

J. C. HAYDEN, Realtor
86 E. Walton FE 8-0441

MULTIPLE LISTING SERVICE

OPEN
SUNDAY 2-5
6340 Middlelake Rd.
Nice, Neat & New

Bright, modern brick ranch home with clean lines. 2 large bedrooms, carpeted living room, two fireplaces, full basement, and attached garage. The kitchen is a housewife's dream with built in Tappan oven and range and refrigerator. Located on scenic landscaped lot in the village of Clarkston. DIXIE HWY. TO M15 — TURN RIGHT TO MIDDLELAKE RD. — FOLLOW OPEN SIGNS.

OPEN
SUNDAY 2-5
3521 Watkins Lake Rd.
Watkins Lake

3 bedroom brick with full basement, gleaming oak floors, plastered walls, aluminum sliding windows and new fencing. In fact, it's all new and vacant. Why not see for yourself SUNDAY 2-5 P.M. TELEGRAPH RD. TO PONTIAC LAKE ROAD —WEST TO WATKINS LK. ROAD—WATCH FOR OPEN SIGNS.

OPEN
SUNDAY 2-5
4795 Elizabeth Lake Rd.
180 Ft. Lakefront

10 Room Brick. "built when they really built 'em" 4 bedrooms — paneled den— activities room, at ground level and 1½ baths. If you want "Down-to-Earth" comfort and space, this is for you. Price drastically reduced. DRIVE OUT ELIZABETH LAKE RD. ½ MILE PAST PONTIAC COUNTRY CLUB — WATCH FOR OPEN SIGNS.

OPEN
SUNDAY 2-5
3293 Pirran
Look Here!

You've been looking for this 3 Bedrooms plus a family room all on 1 floor and a 2 car attached garage. This home is completely equipped and setting on a landscaped ½ acre lot $2,000 down to a 4½ per cent mortgage. DIXIE to WILLIAMS LAKE RD — WEST 2 MILES TO PIRRAN — FOLLOW OPEN SIGNS.

OPEN
SUNDAY 2-5
87 Camley
Donelson Heights

Near a school of your choice just a few blocks from the door bus and shopping close at hand. 1½ story bungalow in excellent condition with full basement, oil heat, storms and screens. Built in '52 featuring good location plus good value. ELIZABETH LAKE RD. ¾ MI. WEST OF TELEGRAPH RD. TO CAMLEY.

OPEN

3578 Meadowleigh
80 Ft. Brick Ranch

With all the extras. 3 bedrooms, 1½ baths, 2 fireplaces, 2 car attached garage. It's your golden opportunity to dispose of your property without the extra inconvenience and expense — Because we talked the builder into taking your house in trade. We think it's a "BEST" deal. For your convenience, this home will be open from 10 in the morning until 4 in the afternoon — Drive the family out after church. WALTON BLVD WEST PAST SILVER LAKE TO CLINTONVILLE RD — RIGHT ¼ MILES TO MEADOWLEIGH. WATCH FOR OPEN SIGNS

COLONIAL RANCH

It's a pleasure to offer this lovely 4 bedroom brick ranch type home with the "Colonial" look. 2 Complete Ceramic tile baths, fireplace, attached 2 car garage, disposal in the kitchen, hardwood floors and excellent lake privileges on fine lake. $21,500 with $6,300 down.

ST. MICHAELS AREA

Off Joslyn, well kept 5 room home, 2 Large bedrooms, full sized dining room, nicely decorated. Oil heat, gafenced lot with shrubs and furit. Best city North location. Close to bus and schools. Paved street. Call on this. Priced at $7,950. Terms.

Bateman Kampsen
REALTORS FE 4-0528
377 S. Telegraph Eves. & Sun.

OPEN
Sun. 2:30 - 4:30 p.m.
2310 W. Walton Blvd.
Across from Silver Lake Rd.
Silver Lake Privileges

Start the New Year rite by getting settled in this "Custom Built" 2 bedroom brick ranch home and enjoying the good things of life. All oversize rooms, ceramic tile bath (with extra bath in basement), rec. space with bar, fireplace, two car attached garage. Beautiful landscaped grounds, many other extras. See it today, terms.

"Bud" Nicholie, Realtor
49 Mt. Clemens St.
FE 5-1201 or FE 4-2938

For Sale Houses 43

"BUD"

3 Bedroom Brick

Convenient East Side location, like new condition. Includes handy kitchen with dining area, tile bath, full basement, ample recreation space, automatic heat and hot water, paved street. At only $1,700 down, you'll be doing your family a favor to Look Today.

Walking Distance to Pontiac Motor

5 room bungalow close to Pontiac Motor, bus and school. Features separate dining room, 2 bedrooms, automatic heat and hot water, extra lot. Quick possession, only $1,000 down, wait, call us now.

"Bud" Nicholie, Realtor
49 Mt. Clemens St.
Call Mr. Allen
FE 5-1201 or FE 2-3370

OPEN
Sunday 2-4 P.M.
194 S. Roslyn

ELIZABETH LAKE ESTATES. Spacious older home, with 2 bedrooms and full bath up, 1 bedroom and lavatory down, full dining room, oil heat, recreation; double garage with attached summer house, fenced yard; 2 lots; lake privileges. DRIVE OUT ELIZ. LAKE ROAD, PAST DELL'S INN, TURN LEFT TO 194 S. ROSLYN. FE 5-8161 or FE 2-9676.

Leslie R. Tripp, Realtor
75 W. HURON ST.
FE 5-8161 or FE 2-9676

TRIPP

LOON LAKE. 3 bedroom ranch with full basement, carpeted living room and a gorgeous view from the Thermopane picture window! Fireplace, knotty pine kitchen cabinets, vent fan, Anderson windows. Neighborhood of fine homes. Priced at $18,900, well below reproduction cost. By appointment. FEderal 5-8161 or FE 2-9676.

WATKINS - PONTIAC ESTATES. This new ranch home has a beautiful large living room with Heatilator fireplace, a full dining rm., efficient kitchen. Open floor plan. You will be amazed at the closet space, the size of the master bedroom. Attractively priced. FE 5-8161 or FE 2-9676.

Leslie R. Tripp, Realtor
75 W. HURON ST.
FE 5-8161 or FE 2-9676

CLEARANCE SALE!

OWNERS SAY WE MUST SELL THESE HOUSES THIS MONTH. THEY'VE REDUCED THE PRICE TO FIT CURRENT DAY CONDITIONS. TAKE ADVANTAGE OF THIS SPECIAL PRICE NOW.

$500 DOWN

5 ROOM BUNGALOW OFF OAKLAND AVE. FULL PRICE $6,250 AND $60 PER MONTH.

$500 DOWN

3 ROOMS AND BATH BASEMENT, FULLY FURNISHED —ON ANDERSON STREET ONLY $6,000—$55 PER MONTH.

$700 DOWN

2 BEDROOMS, BATH BASEMENT, FURNACE. LARGE LOT NORTH SIDE —ONLY $6,550 and $51 PER MONTH INCLUDING TAXES & INSURANCE.

$450 DOWN

3 ROOMS & BATH. NICE LOT NORTH SIDE—ONLY $3,950 AND $35 PER MO.

R. J. VALUET, Realtor
345 OAKLAND AVE. FE 5-0693
OPEN EVENINGS UNTIL 8:30
MULTIPLE LISTING SERVICE

MULTIPLE LISTING SERVICE

O'NEIL OPEN

Sunday 2-5
629 W. HURON ST.

7 Room Brick Home

Large living room with fireplace, full size dining room, kitchen, and sun room on first floor. Second with 3 bedrooms and tile bath. Basement, oil steam heat. 2 car garage. Quick possession. $17,500, terms.

Roy Annett Inc.
REALTORS
28 E. Huron FEderal 8-0468
Open Evenings and Sunday 1-4

MULTIPLE LISTING SERVICE

OPEN
In Donelson Heights
Sunday 12-5

2786 VOORHEIS RD. This is one of the best values in a seven room (4 bedroom) house, plus a heated sun room. Just north of Huron St. and close to Donelson and St. Benedict schools. High, light basement and newer gas furnace. There is a nice playground area as the lot is 65 x 210' deep. Price only $13,500 and worth it. If you have a piece of property to trade, come in and see what we can work out. Ask for Mr. Esser.

OPEN
158 Marlborough
SUNDAY 2-5

HERE IS A JEWEL in a newer custom built brick ranch home in So. Bloomfield Highlands. Living-dining room with oak wood paneled fireplace wall, 3 bedrooms, FAMILY ROOM 13 x 24 and attached garage. To include carpeting, draperies, disposal, electric eye garage door opener, etc. OWNER TRANSFERRED out of state. Priced right and prompt possession. Just east and north from corner Square Lake Rd. & Woodward. Also others in this area. Ask for Mr. Lewis.

OPEN
Colberry Park Homes
Sunday 2-6 P.M.

You'll find a world of new ideas in these Custom Ranch homes. 3 or 4 bedrooms, FAMILY ROOM OR BASEMENT, 2½ tiled baths and attached 2 car garage. Lots 120 x 120. PAVED STREETS, SEWER & WATER. Will also duplicate on your lot. 1 block east and 2 blocks south from corner Woodward & Square Lake Road. We invite you to see these fine new homes today. Ask for Mr. Boone.

JOHN KINZLER
REALTOR
670 W. Huron St. Ph. FE 4-3525
Open Evenings.

For Sale Houses 43

SUBURBAN

4 Rooms, $500 down and only $50 month. Better investigate!

CUCKLER REALTY
236 N. Saginaw
FE 4-4091 Eves. FE 2-7520

LIST YOUR PROPERTY WITH US — Wilson Real Estate. FE 2-9657.

ALL THIS FOR $395 DOWN!!!

3 bedrooms, face brick ranch home, full basement, luxury extras. Paved streets. Only two left. Model 289 W. Hopkins.

WILL TRADE
Ask About Option To Buy
Jerome Building Co.
FE 5-6767 WE 3-4200

BY OWNER

VACANT for immediate possession. Newly decorated, 2 bedrooms, bath, large living room, kitchen and utility room, 2 years old, aluminum storms and screens, oil heat, $9,500 with $500 down — No closing costs and $85 per month including taxes and insurance. Call after 6:00 p.m. Liberty 9-1274.

WE TRADE

Now is the time to see this 3 bedroom brick home, 1½ baths, full basement, attached garage, see the expert workmanship, choose your own colors for interior wall, bathroom and kitchen tile and exterior trim. Located on a corner lot. Watkin-Pontiac Estates. Have a custom built home at a project price. Call Mrs. Gantzer, FE 8-0344 or Mrs. Nye FE 2-5452. Thelma M. Elwood Rltr.

E. J. DUNLAP

CUSTOM BUILDER, BE SURE & compare our winter prices. FE 8-1198

FOR SALE, TRADE OR TERMS 4 family house, close in. Income $225 month. Fully occupied. For information call OR 3-8133.

4 PER CENT GI RESALE. OWNER, 3 bedroom home. Garage, breezeway, carpeted, cement drive, barbecue, fenced back yard. My equity or rasonable down payment. ORlando 3-2091.

CLARK

COZY BUNGALOW. $800 DOWN. Vacant. 2 bedrooms, 3 pc. bath, oil heat, nicely decorated, fenced rear yard, lake privileges. $8,500.

WHITTEMORE STREET. 7 rms., 4 bedrooms, separate dining rm., enclosed porch, basement, gas heat, garage. $2,000 down.

LARGE FOR SMALL. 3 bedrm. ranch type brick with many outstanding features, too numerous to mention. $23,500. Will accept home up to $15,000 as all or part down payment. What have you? Phone for additional information.

AUBURN HEIGHTS 5 room modern bungalow, full basement, oil heat, 2 car garage, corner lot, $1,500 down.

Many more to choose from. If it isn't here, phone anyway and let us know the type of home you desire.

OPEN SUN. 10 TO 5

CLARK REAL ESTATE
FE 4-6492 or FE 4-4813
1362 W. Huron Open Evenings
Multiple Listing Service

ANNETT
OFFERS

$6500 Full Price

Attractive 4 rooms and bath in good location close to bus line and schools. Living room, modern kitchen, and 2 bedrooms. Reasonable down payment, balance $65 per month.

$500 DOWN

3 ROOMS AND BATH BASEMENT. FULLY FURNISHED —ON ANDERSON STREET ONLY $6,000—$55 PER MONTH.

$70 Per Month

Attractive H 2-story home in excellent condition. Living room, modern kitchen, 2 large bedrooms, tile bath, stairway to large attic room. Full basement with gas furnace. Near city park, schools, and bus line. $11,250 reasonable down payment.

Clarkston Estates

Roman brick ranch type home built in 1956 in excellent condition. Living room 14 x 26, family room, large modern kitchen, 3 large bedrooms, full bath plus ½ bath off master bedroom. Automatic Thermo baseboard heat, copper plumbing. Garage. Landscaping all in. An exceptional buy at $22,800 terms.

OPEN
629 W. HURON ST.

7 Room Brick Home

Large living room with fireplace, full size dining room, kitchen, and sun room on first floor. Second with 3 bedrooms and tile bath. Basement, oil steam heat. 2 car garage. Quick possession. $17,500, terms.

Roy Annett Inc.
REALTORS
28 E. Huron FEderal 8-0468
Open Evenings and Sunday 1-4

MULTIPLE LISTING SERVICE

OPEN
In Donelson Heights
Sunday 12-5

2786 VOORHEIS RD. This is one of the best values in a seven room (4 bedroom) house, plus a heated sun room. Just north of Huron St. and close to Donelson and St. Benedict schools. High, light basement and newer gas furnace. There is a nice playground area as the lot is 65 x 210' deep. Price only $13,500 and worth it. If you have a piece of property to trade, come in and see what we can work out. Ask for Mr. Esser.

OPEN
158 Marlborough
SUNDAY 2-5

HERE IS A JEWEL in a newer custom built brick ranch home in So. Bloomfield Highlands. Living-dining room with oak wood paneled fireplace wall, 3 bedrooms, FAMILY ROOM 13 x 24 and attached garage. To include carpeting, draperies, disposal, electric eye garage door opener, etc. OWNER TRANSFERRED out of state. Priced right and prompt possession. Just east and north from corner Square Lake Rd. & Woodward. Also others in this area. Ask for Mr. Lewis.

OPEN
Colberry Park Homes
Sunday 2-6 P.M.

You'll find a world of new ideas in these Custom Ranch homes. 3 or 4 bedrooms, FAMILY ROOM OR BASEMENT, 2½ tiled baths and attached 2 car garage. Lots 120 x 120. PAVED STREETS, SEWER & WATER. Will also duplicate on your lot. 1 block east and 2 blocks south from corner Woodward & Square Lake Road. We invite you to see these fine new homes today. Ask for Mr. Boone.

JOHN KINZLER
REALTOR
670 W. Huron St. Ph. FE 4-3525
Open Evenings.

SAVE ENERGY, USE WANT ADS! To find a job, place to live or a good used car, see Classified NOW.

CARNIVAL ... ick Turner

"Now here is an educational toy — teaches fathers to watch where they step!"

For Sale Houses 43

BY OWNER

2 bedroom modern. Full basement; gas heat, wall-to-wall carpets, and drapes. Close to schools, good neighborhood. Immediate possession. FE 5-3570.

To Buy or Sell Call
Howard E. Fox
REALTOR
6687 Dixie Hwy. MAple 5-1822

CUTE & COZY 4 ROOMS, BATH & utility. Plastered walls, custom blinds, bus service, wonderful swimming beach. $600 down, $8,600 full price. FE 2-7529, eve. after 4.

FOR SALE BY OWNER: 2 BEDROOM home, modern. Auto. oil heat. Tile floors. Near schools. Handy to Rochester and Pontiac. Low down payment. Immediate possession. FE 2-8226.

WHITE BROS.
Immediate Possession

$1,127.87 down and $68 per month includes taxes and insurance. Only 6 years old and neat as a pin. Offering a carpeted living room, 8 x 15 kitchen, 2 bedrooms, 11' x 21 utility room, attached garage, tiled bath. Lake privileges. 110 ft. landscaped lot, storms and screens. Automatic heat. Within walking distance of shopping and schools. All this for $10,500 with a 4½ per cent mortgage.

Drayton Woods

"We will live a new life" is what you will say when you see and buy this beautiful brick constructed home, located on a lot 80 x 200. It has a gracious living room with ledgerock corner fireplace and the step-saving kitchen is a dream with lots of built-in cabinets and built-in oven and range. 3 large bedrooms, 2½ baths, large basement with recreation room & attached 2-car garage and many other extras. You owe it to yourself to see this one! Priced at only $24,500 with terms.

Gentleman's Estate

6 acres with 500 assorted evergreens. Each planned for maximum beauty. This unusually beautiful 8 room (carpeted living room is 19 x 31 ft.), home is just 4 miles from downtown Pontiac. Mom will fall in love with the 13 x 16 ft. kitchen and the white ceramic tile which is all around. Lots of inside and outside play area for the children. You and your family will enjoy many pleasant evenings before the large fireplace in the living room and many meals in the 13 x 18 ft. dining room. Extra large 2-car garage. Living room, dining room, parlor, kitchen, and ½ bath on main floor. 4 large bedrooms, 15 x 25 ft. and 19 x 30 ft. on the second floor with large ceramic tile bath, and plenty of closets. Full basement has oil - fired steam furnace and plenty of storage space. Exterior is of stone with lifetime slate roof and complete storms and screens. The beauty of this estate with its very elaborate landscaping must be seen for adjectives fail us! Full price $35,000.

WHITE BROS.
REAL ESTATE
OR 3-1295
5660 Dixie Hwy.
Open Eves. 'til 9—Sun. 10 'til 5

BLAIR
SUBURBAN RANCH

Custom built 3 bedroom home with attached 1½-car garage. It has a 24-ft. living room with huge picture window, tiled bath, huge kitchen with loads of cabinets. Full basement, aluminum storms and screens. House less than 2 years old. Lot size 100 x 300 in one of Waterford Twp.'s finest subdivisions. Priced to sell at $12,750 with a very reasonable down payment.

DRAYTON AREA

3 bedrooms, excellent location. Large lot, paved street, close to schools & stores. Price reduced to $9,950 with low down paymnt or will consider housetrailer as down payment. With immediate possession.

WATERFORD HIGH

5 room ranch style. Can be used as 2 or 3 bedrooms. Living room with planter box. Tiled bath, oil heat, water softener. Carport with paved street, and driveway. Lge. lot. Well landscaped. This home cannot be replaced for what the owner is asking. $10,950. Low down payment.

GEORGE BLAIR
REALTOR
4536 Dixie Hwy. OR 3-1251
DRAYTON PLAINS
Eves. OR 3-3687

3-Bedroom Bungalow
In Drayton Plains

Over 1 acre of fertile ground — Near schools and stores. Neat and clean. Toilet, lavatory and shower. Oil heat. A-1 location for children. Full price $6,800, with $1,200 down and $65 a month. Truly a bargain.

Suburban Dandy
$1,000 Dn. and $65 Mo.

Attractive gray shingled bungalow on large parcel 100 x 300'. Good garden spot. Clarkston school district. 2 nice bedrooms, large living room, modern bath, huge kitchen. Cabinets galore. Big utility room, oil heat, very tastefully decorated. No red tape—no mortgage charges. Owner transferred —move right in.

Giroux-Franks
GENERAL REAL ESTATE
4395 Dixie Hwy. OR 3-9701

TWO RE-SALES
BUY THEIR EQUITIES
$205 - $425

Balance E-Z payments
3 Bedroom face brick, basement. Inquire 299 W. Hopkins.
JEROME BUILDING CO
FE 5-6767 WE 3-4200

Income Property 43A

FOR SALE BY OWNER, MODERN furnished 4 apartment building. Hot water heat, hardwood floors, etc. FE 8-2474.

For Sale Lake Prop. 44

2 FAMIL. SILVER LAKE FRONT — Will accept seasoned land contract or low down payment. FE 2-7344.

4 LOTS WITH PRIVILEGES ON Cass and Elizabeth Lakes. Reas. FE 5-2002.

$39,500
LAKEWOOD VILLAGE

1 year old modern, very complete Roman brick and redwood ranch.

Packed With Values

Built on 100 x 325 ft. lake front, scenic, nicely wooded site. Thermopane glass doors to huge covered terrace. Beautiful ceiling height ledgerock natural fireplace, 2 car garage. Entire basement. Inspect by appointment. PHONE EMpire 3-4196.

C. SCHUETT, Realtor
7404 Highland Rd. (M 59)

BY OWNER. 6 RM. LAKE FRONT. 4 bedrms., 20 by 18 living room with fireplace. Glassed - in sun porch. Large lot. EM 3-0493.

DUNHAM LAKE FRONTAGE lots. Only 17 lots available. Priced from $8,000. Chapin Realtor, OR 3-8982.

UNION LAKE PRIVILEGES
Modern 3 bedroom, 25 ft. living-dining room, 100x140 ft. lot. Gas heat. $11,400. $1500 down. Leaving state. Accept cash offer. Owner EM 3-0600.

For Sale Resort Prop. 44A

80 ACRES NEAR THE STRAITS of Mackinaw and Paradise Lake. With cabin. FE 8-1585.

HUNTING CABIN ON PAVED road near Grayling. $2,200 with terms. Geo. Marble, 50 W. Glass, Ortonville. NA 7-3508.

For Sale Lots 46

3 CHOICE CORNER LOTS. WARDS Orchard, near Square Lake and Miracle Mile Shopping Center. FE 8-3674.

2 ACRES—$950

Easy terms. On a good road.
LADD'S INC.
4366 Dixie Hwy. Drayton Plains
OR 3-1231

Attention, Builders

A group of 10 residential lots in city of Pontiac, northside water and sewer in on street. For quick sale, $2,200 cash. Geo Marble — 50 W. Glass, Ortonville. NA 7-3508.

LOT 75X187, READY FOR BUILDING. Some on paving. $1500 up. Near Walled Lake stores, schools and churches.
R. I. WICKERSHAM
7195 W. MAPLE MAYFAIR 6-6250.

"Building Sites"

Approved mortgage loans
A good selection
Low as $100 down
LADD'S, INC.
4286 Dixie Hwy. Drayton Plains
OR 3-1231

FOR PERRY ACRES LOTS CALL H. P. HOLMES, INC. FE 5-2953

NOTHING COMPARES TO LIVING on Waterford Hill
WHITE BROS.
REALTORS
$660 Dixie Hwy.
OR 3-1295
Open Eves. 'Til 9; Sunday 10 to 5

BUILDERS

City lot with all improvements corner Marshall and Whittemore, 40x120 ft.

Several residential lots near Longfellow school, only $475 each.

Excellent parcel near Waterford Twp. outdoor theater, could be divided into 4 large lots full price, $2900.

Large 9 acre parcel located off Baldwin Ave at city limits.
WILLIS M. BREWER
JOSEPH F. REISZ, SALES MGR.
53-55 N. Parke FE 4-5181
EVES. FE 8-0823

One of the nicest lots available for a ranch home. 96 ft. frontage. Six large shade trees, sewer, water and gas. Near Lake.

DORRIS & SON REALTORS
WE TRADE WE SELL
752 W. Huron Phone FE 4-1557

PARTICULAR PEOPLE LIKE
Cherokee Hills

Its new 100 ft. sites were planned for, and restricted to protect, today's better ranch and multi-level homes!

Drive out Elizabeth Lake Rd. 1 mile west of Telegraph Rd. to Scott Lake Rd. Turn right ¼ mile—SEE FOR YOURSELF

CARL W. BIRD, Realtor
503 Community National Bank Bldg.
FE 4-4211 Eve. FE 5-1392

TO BUY OR SELL

Residential or commercial lots.
CALL
HOLMES-BARTRAM
4392 Dixie Hwy. OR 3-1950

For Sale Acreage 47

4 Acres—Wide Stream

160 FT. ROAD FRONTAGE
Just off Elizabeth Lake Rd. Very comfortable 28 x 30 ft. home, 1½ car garage. Good dry basement. RETIRE HERE — You'll enjoy living. ASKING $14,500.

10 Acres—Wardlow Rd.

$1,000 DOWN PAYMENT buys this small home. (Needs some repairs.) Very scenic—A good buy. PHONE EMpire 3-4196.

Phone EMpire 3-4196
C. SCHUETT, Realtor
7404 Highland Rd. (M59)

ACREAGE CLEARANCE
30 acres near Ortonville — sandy loam, 990' road frontage — 1320' deep. Slopes gently to good county road. All or part at $6 per front foot—easy terms. A real sleeper.

5 acres, west of Ortonville—rolling & scenic—good building site. Only $200 down, & $15 month. Giroux & Franks, 4395 Dixie Hwy. OR 3-9701.

COUNTRY LIVING, 15 MINUTES from downtown. 1 mile from Waterford High School, approx. 4 acres, good high ground, cleared. 280 ft. on road, 520 ft. deep. 500 ft. from good fishing lake, price $5,000 with $3500 down. FE 2-0718.

For Sale Acreage 47

LOCATED 3 MILES NORTH of Clarkston. 5 level acres of land with foundation all in for 3 bedroom home. Only $350 down and $30 per month.

SEVERAL GOOD BUILDING LOTS — NICE LOCATIONS $100 DOWN & UP

Leslie R. Middleton
BROKER 188 N. JOHNSON
FE 5-7721 FE 8-6003

For Sale Farms 48

10 ACRES

No buildings. $300 dn. 10 miles N. of Pontiac

LAPEER COUNTY

35 acres of good tillable soil, 5 acres of woods, mod. 7 rm. home, barn, tool shed, chicken house, corn crib. Located on black top road. Sell or trade. Full price $15,950.

RIDGEWAY REALTY
975 Baldwin Ave. FE 4-6203

FOR FARMS AND ACREAGE Call Rutledge, OR 3-1111, FE 4-0003

Sale Business Property 49

140' FRONTAGE ON MONTCALM. FE 2-0432

3 STALL COMMERCIAL GARAGE. FE 8-1431.

COOLEY LK. RD. NEAR HILLER 157 feet of business frontage, corner lot. House on lot suitable for many purposes. Would serve as residence and office or store. Only $15,500 with $3,500 down. Will consider trade. Earl Garrells, 6615 Commerce Rd. EM 3-2511 or EM 3-4086.

ON M59

150 FT. FRONTAGE east of Duck Lake Rd. in White Lake Shopping area.

225 FT. CORNER ¼ mile west of Duck Lake Rd. Only $60 per front foot.

100 FT. FRONTAGE near White Lake Township Hall. Ideal for hardware, drug store, etc. At only $60 front foot. Have others. PHONE EMpire 3-4196.

C. SCHUETT, Realtor
7400 Highland Rd. (M59)

Rent Lease Bus. Prop. 49A

FOR RENT

Corner bldg., for grocery store on two main Highway intersection in village of Hadley. Ph. Hadley 34F2 between 5 and 7 p.m. for appointment.

20 x 50 STORE SUITABLE FOR any retail business. Parking lot included. FE 3-9414. Eves. FE 2-5219.

FOR LEASE IN TEL - HURON area on W. Huron. New mod. building, 1520 Sq. Ft. Ideal for Dr. offices or stores. Available immed. FE 8-0428 for further information.

IMMEDIATE OCCUPANCY WAREHOUSE and 2 modern offices for rent. Approx. 6,000 sq. ft. 1 semi-loading dock and 2 small truck loading docks. Highway location. Call FE 4-2597 or after 6, call FE 4-0546.

LARGE 1-STORY BUILDING FOR rent or lease. Ideally suited for Hardware, Garden Shop, Sporting Goods, Feed Store, etc. Located Auburn Ave. at Rochester Rd. For information, call FE 2-9173, 8 a.m. till 5 p.m.

NEW, 2 ADJOINING STORES, 24 x 56 ft. each. Rent separately or double unit. West Huron St., ample parking, next to dentists' office, ceramic shop & electrical appliance. FE 5-2474.

STORE AT 58 WAYNE ST., ABOUT 45' plate glass, 6,000 sq. ft. of store space. FE 2-8532.

For Sale or Exchange 50

LOVELY 6 ROOM RANCH HOME on Lake Oakland. Ceramic tile bath, basement, 2-car garage. Large landscaped lot, sandy beach. Will take home or contract in trade. Call J. A. Taylor, Realtor. FE 4-2544.

Business Opportunities 51

BEER AND WINE STORE FOR sale, good west side location, owner must sell due to illness. Call FE 2-8830.

BEAUTY SHOP SPACE WITH equipment, on W. Huron St. FE 2-8041.

CLAWSON RECORD SHOP, 102 N. Main, Clawson. Splendid opportunity. Phone Lincoln 3-5502 after 6 p.m. Lincoln 5-9105.

FOR SALE - INFANT'S AND Children's Shop. Rochester, Mich. OL 6-0721 9:30 a.m. to 6 p.m.

WE BUY MORTGAGES. HART 10524 W. McNichols, Detroit.

BE AN INDEPENDENT DEALER

Desirable service stations in the Pontiac & Oakland County area. We need men interested in purchasing & operating station locations. Capitol requirements as low as $5,000. Liberal financing. Contact Economy Oil Co. (Distributor of Leonard Products), 2389 Dixie Hwy., Pontiac, Orlando 3-4775.

FOR LEASE, S N A C K BAR IN bowling alley. Everything new & up-to-date. For information inquire Lakewood Lanes, 3121 W. Huron. No phone calls please.

GAS STATION FOR LEASE. REAS. rent, Low inventory. FE 2-9121.

How to Own a Business to be Shown on TV

Watch Drew Pearson devote his "New Horizons" TV program Sunday to showing how a 28-year-old company became a leader in one of today's fastest growing industries by setting people up in their own businesses. See how you may fit into this picture. Choice dealerships are now available in Pontiac and surrounding areas with this nationally-advertised service organization, the Duraclean Company. See how you would be personally trained, provided all equipment and supplies, and how headquarter's staff works with you. Watch NEW HORIZONS, Sunday morning on Channel 7 (WXYZ) at 10:30. Then send for FREE booklets by writing Duraclean Co., 9345 Duraclean Bldg., Deerfield, Ill.

"LET'S TALK BUSINESS"

Dress Shop

Tastefully decorated and well established in new Pontiac shopping center. Books show excellent volume and owner will sacrifice for total price of $2,000. This is a rare opportunity for a business woman to enter this profitable operation.

Tavern

Good steady year-around business in small town in Oakland County. Makes this a good workable bar for a husband and wife. No food or entertainment. A real money maker for only $22,000 full price.

MICHIGAN BUSINESS SALES CORPORATION
JOHN A. LANDMESSER, BROKER
1573 S. TELEGRAPH RD.
FE 4-1582
PARK AT OUR FRONT DOOR

WE COVER THE STATE

BLUE SUNOCO garage & gas station on main highway to Straits. Good income from established road service business. Increasing monthly per recent report from owner. $4,000 down, $50 per mo. Takes real estate & business. You won't go wrong here.

HUNDRES OF BUSINESS OPPORTUNITIES THROUGHOUT MICHIGAN. Many will take trades. Consult us before buying. We have pictures of our property's. We save you time & money. No obligation for our courteous 1-stop service.

STATEWIDE
Real Estate Service of Pontiac
B. D. CHARLES, REALTOR
1717 S. Telegraph FE 4-0521
Eves. Call FE 5-0364 or MY 3-1681

NEED A FINANCE-FIXER? Order Classified ads to sell, rent, find a good job. FE 2-8181 is the Want Ad number!

Business Opportunities 51

STORE FOR RENT, 30X60', IDEAL for light Mfg., 10 miles West of Pontiac on M59. EM 3-4062 — After 4:30, EM 3-2418.

PART-TIME INCOME

Michigan Manufacturer needs local person to service and collect from sensational new automatic dispensers. No selling. Car & $850 minimum Capital necessary. Highly profitable business. Part or full time. For interview, write Box 26, Pontiac Press.

MILK DEPOT WITH STORE. Inquire 446 M15 Ortonville.

Stop Working

For someone else. Be your own boss! Trade your home, contract or other property for a business of your choice. All the businesses below will accept a trade. What have you?

SMALL HARDWARE AND LUMBER YARD NEAR PONTIAC.

BOWLING ALLEY AND RESTAURANT UP NORTH.

TAVERN GROSSING OVER $36,000 PER YR.

MOTEL AT PORT AUSTIN.

BUSINESS BUILDING ON M59.

ESTABLISHED CATERING SERVICE.

MAIN STREET HARDWARE IN TOWN.

RIVERFRONT RESORT WITH HOME.

BEER DISTRIBUTORSHIP.

come in and tell us the kind business you want and what you have to trade—our experienced staff will do the rest.

Businesses throughout Mich.

REALTOR PARTRIDGE
FE 4-3581 1050 W. HURON
OPEN TIL 9

Sale Land Contracts 52

20% DISCOUNT

On $3,250 contract. FE 4-1906.

FOR SALE: LAND CONTRACT. Will discount, balance of $4,500 on $5,200 contract. EM 3-2803.

$10,000 CONTRACT WILL DISCOUNT. Lakefront property. Empire 3-4148 & EM 3-0254.

LAND CONTRACTS
To buy?
To sell?
Earl Garrels. EM 3-2511 or EM 3-4086.

WILL SELL LAND CONTRACT. Reasonable. OR 3-4728.

HOME SOLD IN 1954 AT $13,950. Present balance $10,515. Your cost $8,500. Ask for Sales Manager, Humphries Realty. FE 4-7114.

Money to Loan 53

(State Licefsed Lenders)

CASH LOANS to $500
BUCKNER Finance Co.
Pontiac
Drayton Plains
Walled Lake
Utica

QUICK $25 — $500 LOANS!
SEABOARD FINANCE CO.
1185 N. PERRY ST
EASY PARKING FE 8-9661

Quick Cash
$25 TO $500

On your own signature, auto, or other security. Up to 24 months to repay. Our service is quick, friendly and helpful. Phone FE 5-8121 or visit us at our office.

Home & Auto LOAN CO.
7 N. Perry St. (Corner Pike)

LOANS $25 TO $500
BAXTER & LIVINGSTONE
64 W. Lawrence St. FE 4-1538

GET CASH QUICKLY
Up to $500
Oakland Loan Company
502 PONTIAC STATE BANK BLDG.

WHEN YOU NEED
$25 - $500

You can get it quickly on your signature, car or furniture. No endorsers. Payments to suit your budget. We will be glad to help you with your money problems.

STATE FINANCE CO.
FE 4-1574
702 Pontiac State Bank Bldg.

Loans $25 to $500
on signature only
HOUSEHOLD FINANCE CORP. OF PONTIAC
3½ S. Saginaw St. FE 4-0535

LOANS

$50 TO $500 — $25 TO $500
COMMUNITY LOAN CO.
30 E. LAWRENCE FE 8-0421
FRIENDLY SERVICE

TEAGUE FINANCE CO.
202 N. MAIN
ROCHESTER, MICH.
LOANS $25 TO $500
AUTOS
LIVESTOCK
HOUSEHOLD GOODS
Ph. Rochester OL 6-0711, OL 1-9791.

Mortgage Loans 54

LOANS—$600 to $1,500

1. For any purpose. On homes, modern or not, in Oakland County.
2. For home additions or improvements.
3. To rough in or enclose house partly constructed.
4. To build a garage or on a garage home.
5. On second mortgages.

Apply 209 National Building Pontiac or Phone FE 4-4729.

Swaps 55

21" RCA TV MAPLE CONSOLE for Poloroid Land Camera with attachments. Or 8 MM camera and projector. OR 3-8078 after 5.

1952 PONTIAC, 1948 PONTIAC, HYdra, 1952 Olds, 88 good runners. Trade all or one, or anything of equal value, or sell. $200 Waterford Rd. OR 3-5954.

ARGUS C-4 CAMERA WITH $100 worth of equipment, will swap for row boat & motor or sell $125. OR 3-8675.

COLEMAN OIL FURNACE FOR aluminum boat or power tools. MY 3-1128.

CASH & LATE MODEL CAR FOR land contract. FE 4-5605.

Good 2-Bedrm. Bungalow On Commercial Lot

At Walton Blvd. & Sashabaw Rd. — Adjoins drugstore. Home completely modern, full basement, oil furnace. Large 2 car garage. — beauty parlor, tax consultant or any small business. $1,800 down or what have you to trade? Giroux & Franks, 4395 Dixie Hwy. OR 3-9701.

LAND CONTRACT OR MORTGAGE HOLDERS!

Late model car & cash for your land contract or mortgage. Economy cars, 22 Auburn Ave.

MASONS, CARPENTERS, PLASTERERS, sIders, electricians or anyone who is not afraid of work. Your labor as down payment on new 3 bdrm., almost finished. OR 3-7497.

AUTO WATER SOFTENER, TO trade for furniture, chrome set, gun or will sell EM 3-4029.

SWAP SERVICE IS NOW IN THE yellow pages. OR 3-8561.

K12 ½ YD. INSLEY CRANE AS dragline or back hoe. Take truck or lowboy as part payment. FE 2-3847.

SWAP CAR FOR ALUMINUM boat or car for aluminum boat and motor. EM 3-4827.

TRADE IN YOUR OLD SKATES on a new pair. Skates sharpened. 20 per cent off on all tobogans and sleds.

BARNES HARDWARE
742 W. Huron

WILL TRADE
EQUITY IN HOUSE

Or lot for 3 bedroom brand new brick ranch home. Full basement, luxury extras. Phone FE 5-6767 or WE 3-4200.

WILL TRADE
EQUITY IN HOUSE

Or lot for 3 bedroom brand new brick ranch home. Full basement, luxury extras. Phone FE 5-6767 or WE 3-4200. Jerome Building Co.

For Sale Clothing 56

2 FORMALS, SIZE 11 & 12. BLACK velvet jacket, 3 suits, size 12. Reasonable. FE 5-8929.

465 S. WOODWARD
MI 4-4528
BARGAIN BOX

The Bargain Box closed January 20 for approximately 2 weeks for remodeling. Watch for our opening day. Same place, same bargains, but, more convenience for your shopping. Featuring good clean