The Weather
U.S. Weather Bureau Forecast
Chance of light snow.
(Details Page 2)

THE PONTIAC PRESS

Home Edition

118th YEAR ★★★★ PONTIAC, MICHIGAN, SATURDAY, MARCH 26, 1960—26 PAGES UNITED PRESS INTERNATIONAL ASSOCIATED PRESS 8c

Time for Politicking

GREETS SWAINSON — Mrs. Dorothy Olson, Waterford Township treasurer, shakes hands with Lt. Gov. John B. Swainson, candidate for governor, at the opening day of the big Midwest Democratic conference of 14 states in Detroit yesterday. Looking on at an afternoon reception is Gov. G. Mennen Williams and his wife Nancy. AP Photofax

Symington Shines With No Kennedy

By GEORGE T. TRUMBULL JR.

DETROIT — Just 24 hours into the presidential campaign, Sen. Stuart Symington capitalized on the absence of the senator from Massachusetts to make some fast political hay.

Meanwhile, Gov. Williams, who tossed aside a seventh term, portrayed the attitude of a plebe entering a military academy — cautious but eager to earn his "D" on a Democratic national team.

Some Oakland County Democrats, mostly candidates in this year's election, were on the sidelines during the first day of the important Midwest Democratic Conference at the Sheraton-Cadillac Hotel.

★ ★ ★

The three-day convention of delegates from 14 Midwestern states — holding 30 per cent of the 1,521 delegate votes at the July 11 national convention in Los Angeles—was billed to shape a party platform from this area. Candidates were to take a back seat.

TRUMBULL

But it didn't turn out that way. From the time the Missouri senator flew into Detroit he was in the spotlight. A levy of attractive young students, who the senator said weren't being paid by him, greeted him with cheers at the hotel. There were placards reading "Symington for President." A small band was there, too.

★ ★ ★

The former secretary of the Air Force had the spotlight to himself yesterday, but Sen. John F. Kennedy was expected to make up any lost ground upon his arrival in the Motor City at noon today.

At a press conference, Symington declared Kennedy is in the lead for the Democratic presidential nomination. Another contender, Sen. Hubert H. Humphrey of Minnesota, wasn't even mentioned.

★ ★ ★

Michigan Democrats in particular chose to watch their outgoing governor and how he might fit into the national picture. Williams reiterated he'd accept a Cabinet post, but refused to say who was his man for president after he eliminated himself from consideration.

"I have absolutely no commit-

(Continued on Page 2, Col. 3)

★ ★ ★

Dems Itchin' for Nixon, but Can't Find a Leader

DETROIT (AP)—Midwestern Democratic leaders seem to be itching to take on Vice President Richard M. Nixon in the 1960 presidential campaign.

But most of the bigwigs attending a 14-state party rally are hemming and hawing on the big question: who should lead the charge?

And there is a question, too, whether some of the leading contenders for the Democratic nomination are more interested in currying favor with these party pros or with the United Auto Workers Union.

Three of them made belated arrangements to attend a UAW rally Sunday but only one will show up tonight at the biggest Jefferson-Jackson Day dinner ever staged in Michigan.

All the party hopefuls were invited to speak at the Jefferson-Jackson Day dinner, the big event of the three-day party powwow. Williams, Meyner and Morse will be there. But of the front runners, only Kennedy will be on tap.

SUNDAY DIFFERENT

Sunday will be different. The UAW is putting on a mass rally to drum up support for legislation to provide medical insurance for the elderly.

★ ★ ★

Kennedy agreed to stay over for it. Humphrey is coming, and Symington changed plans and is coming back from a quick trip to a rally at New Rochelle, N. Y.

The party leaders assembled here are talking with an eagerness and confidence of defeating Nixon next November. This is standard political procedure, of course, to predict a party victory.

But this time there seems to be a tone of genuineness to the talk.

There are some underlying reasons.

As Rep. John Brademas of Indiana put it: "Nixon isn't Eisenhower." Brademas says President Eisenhower could win in his state again, but almost any Democrat other than Sen. Lyndon B. Johnson of Texas could take Nixon's measure.

★ ★ ★

Here in Michigan a Detroit News poll gives Sen. John F. Kennedy of Massachusetts the nod over Nixon. And while Gov. G. Mennen Williams isn't taking a stance on the various possibilities, it wouldn't be too much of a surprise if Michigan's 51 votes are chalked up for Kennedy at the Democratic National Convention in Los Angeles next July.

Through the Midwestern farm belt, agricultural prices are down. Gov. Herschel C. Loveless (D) says farm unrest may enable the Democratic national ticket to

(Continued on Page 2, Col. 5)

Royal Oak Twp. Police Out?

Officials Consider Using Sheriff's Deputies to Replace Department

Royal Oak Township's 11-man Police Department may be abolished in favor of having the South Oakland township policed by sheriff's deputies.

Township officials huddled with Sheriff Frank W. Irons yesterday after a larceny charge was dismissed in Circuit Court against a township policeman convicted last December of pocketing Goodfellow funds.

Circuit Judge H. Russel Holland dismissed for lack of evidence the case against Ernest Wilson on a motion made by Assistant Prosecutor James E. Roberts.

Roberts made the motion after Judge Holland told him that he would not accept as evidence a statement made earlier by Wilson.

★ ★ ★

Wilson had appealed to the higher court after being convicted in the Royal Oak Township justice court.

The Township Board has agreed to fire the existing police force if adequate protection can be obtained elsewhere, a township official said.

"Such a move would depend on approval from county supervisors and auditors," Irons said.

MORE MEN NEEDED

"It would mean the addition of about a dozen men to my force, plus enough new patrol cars and an office in the township," he said.

"But I'm in favor of any move to clean up the situation that has existed down there for the past few years," he said.

Current problems stem from the arrest of seven officers by Redford State Police Dec. 14 on charges of pocketing charity funds.

Six were aquitted of the criminal charges. They were suspended by the Township Board but reinstated by the Civil Service Commission.

Chief William Ware, convicted in justice court, has appealed for a retrial in Circuit Court in May.

Teen 'Squares Grudge'

Bombs, Fires On Synagogue

★ ★ ★ ★ ★ ★

Negroes Don't Need Passes in South Africa

Government Gives In Following Bloody Riots, Crippling Strikes

JOHANNESBURG, South Africa (AP) — South Africa's white police announced today they are no longer going to arrest Negroes for not carrying their passbooks.

This official announcement from Pretoria police headquarters amounted to a major retreat by the Nationalist government in its fight against the antipass campaign waged this week by the Pan-Africanist party.

The campaign led to bloody riots Monday and Tuesday and subsequent crippling strikes by Negroes.

The spreading Negro work stoppage in the Cape Peninsula area, where thousands of Africans have left their jobs, was the focal point of South Africa's race troubles this tense weekend.

Attention was also fixed on the town of Meyerton about 10 miles from Monday's riot area of Vereeniging and Sharpesville.

★ ★ ★

Police reinforcements have been moved into the tense Cape Peninsula from as far away as the northerly province.

Police patroling the Negro settlements of Langa and Nyanga around Cape Town said they are encountering roadblocks erected by Negroes.

★ ★ ★

White police arrested three Negroes in Langa settlement Friday night charging them with incitement. At Nanga several Negro police constables asked protection for their families after they reported threats their homes would be burned. Armored cars are stationed in force at the strategic Cape police station.

DISRUPT DELIVERIES

Saturday morning deliveries of milk, bread and newspapers were disrupted in Cape Peninsula be-

(Continued on Page 2, Col. 8)

A Light Snow Forecast for Pontiac Area

A light spring snow beginning Sunday afternoon or night is forecast for the Pontiac area. The high temperature tomorrow will be near 35.

Tonight will be partly cloudy with a low again near 20, the weatherman says.

★ ★ ★

Fifty-two years ago today residents were basking in a high temperature of 74 degrees. The high in the Pontiac area will continue in the mid 30s through Wednesday with only minor day to day changes.

★ ★ ★

Morning northwesterly winds at four miles an hour will become 8-12 late this afternoon and tonight, and light southwesterly Sunday.

The lowest recording in downtown Pontiac preceding 8 a.m. was 20 degrees. The reading was 32 at 2 p.m.

X-Ray Pioneer Dies for Science

Dr. Grubbe a Victim of Own Experiments With Radiation

CHICAGO (AP) — Dr. Emil H. Grubbe, pioneer in the field of x-ray, and radiation treatment, died today a victim of his own scientific experiments.

The 85-year-old physician succumbed at Swedish Covenant Hospital.

★ ★ ★

Burned by x-rays in the fall of 1895, Dr. Grubbe was the earliest known victim of man-made radiation. He later said that his radiation burns, which crippled and disfigured him, provided the idea of using radiation for thereapeutic purposes.

In 1896, Dr. Grubbe, as a 20-year-old physicist, used a beam of x-rays to treat a woman cancer patient. Late in life, he generally was credited as the father of x-ray treatment.

Death came to him after years of painful treatment of cancer brought on by constant exposure to x-rays. He underwent 93 operations and lost most of both hands and several sections of his face.

OUTLIVED MOST

Despite his affliction, he continued in his work and outlived all but one of the doctors who treated him.

★ ★ ★

Last February, the American Cancer Society bestowed its national citation for distinguished service upon him.

Last year, Dr. Grubbe turned over most of his assets to the University of Chicago Cancer Research Foundation. The value of his gift was appraised at $157,-992.23.

Top Preps Named

Oakland County's outstanding high school basketball, swimming and wrestling stars are featured today in the sports section of The Pontiac Press pages 12-13.

All the top players are listed on the All-County teams as chosen by the coaches and writers of the county.

HAULED IN—Gadsden, Ala., police escort Jerry Earl Hunt, 16, into the station. They routed him out of a downtown hotel room after a synagogue was bombed and two members of the congregation were shot. Police say Hunt admitted the attack to square a grudge. AP Photofax

Two Wounded; Attacker Shows No Remorse

Scrap Was Over Chess; Police Believe Others Helped Him 'Get Even'

GADSDEN, Ala. (AP)—A fire bomb was thrown at a synagogue Friday night, and two members of the congregation were shot when they rushed outside to investigate.

In the predawn hours today police routed a 16-year-old boy out of a downtown hotel room. They said he had admitted throwing the bomb and firing the shots to square a grudge against two Jewish boys.

Circuit Solicitor Charles Wright identified the boy as Jerry Earl Hunt, a high school student in the neighboring town of Attalla, Ala.

Wright said the boy, a slim blond with a crew cut, was held on charge of assault with intent to murder.

Neither shooting victim was in critical condition.

★ ★ ★

"He shows no remorse," said Wright. "In fact, he seems fairly proud of the act."

Wright said the boy told officers he had planned the assault on the Beth Israel Reform Congregation Synagogue for two weeks in a grudge that grew out of a chess game.

Earlier this week Hunt told high school friends of his plot, Wright said, but nobody took him seriously.

MORE INVOLVED?

Wright said Hunt had told officers he was alone, but police said they considered the case still open with the possibility more were involved.

Another youth was picked up earlier, questioned and released.

Witnesses to the shootings said they believed more than one person was in the fleeing car.

★ ★ ★

The search centered on Hunt shortly after police found a car belonging to his stepfather abandoned about 10 blocks from the synagogue. The car contained a .22-caliber rifle.

Hunt's stepfather, Walter Hunt, a taxicab operator, stood by while the youth wrote out a statement in longhand for officers. He broke into tears at one point in the interrogation.

One of the gunshot victims, Alan Cohn, 35, underwent surgery for wounds in the chest and back. His condition was listed as fair. The other victim, Alvin Lowi, 64, suffered a hand wound.

Police said the bomb, a soft-

(Continued on Page 2, Col. 1)

AF Takes Big Ax to Bomarc Project

WASHINGTON (AP)—The Air Force has ordered a drastic cutback in the Bomarc B Anti-Missile Missile program that so far has been unsuccessful in seven firing attempts.

The half a billion dollars saved will be put into more intercontinental missiles, the ballistic early warning system and speeding up work on the Midas satellite, which will spy enemy missiles almost as soon as they are launched.

The Air Force also said it is canceling some combat control centers in the SAGE system.

SAGE stands for Semi-Automatic Ground Environment, and is an electronic system for detecting enemy attackers and deploying U. S. defense forces. An effective SAGE system will be completed.

The House Appropriations Committee last summer accused the Air Force of waste and extravagance for continuing the Bomarc B program.

★ ★ ★

At the time the Air Force was wrangling with the Army about the respective merits of the Bomarc B and the Army's Nike-Hercules, an operational missile with a shorter range.

AF OBJECTIVES

In addition to beefing up Atlas ICBMs, Midas and the land-

(Continued on Page 2, Col. 1)

Too Much 'Shop' in School, Says Varner

QUIZ UNIVERSITY HEAD—Chancellor D. B. Varner of Michigan State University Oakland (right) answers questions of two Oakland County high school teachers, Peter Spurck of Royal Oak Kimball (left) and Irving Rosen of Ferndale. Listening in are two officers of the Michigan Federation of Teachers (MFT), Mrs. Jane A. Rehberg (left), president, and Mrs. Maria A. Williams, vice president. Varner was guest speaker at a MFT regional meeting on the MSUO campus yesterday. Pontiac Press Photo

By MAX E. SIMON

Chancellor D. B. Varner talked shop with Oakland County high school teachers at Michigan State University Oakland yesterday.

He urged a reduction in the amount of time college preparatory students spend in what he labeled "high school shop courses."

"I must rebel, as a parent, at courses such as driver education and home economics when students could be taking other subjects," Varner told 300 Oakland members of the Michigan Federation of Teachers.

At the same time, Varner said he refused to participate in a "parlor game" in which high schools are blamed for everything found wrong in the nation's educational system.

★ ★ ★

"High schools do not exist in a vacuum," he said.

"They are a product of our society and our culture. I, for one, am greatly aware of the great variety of goals and objectives the public demands from its schools."

With financial resources scarce and time limited, Varner said, schools should take great pains to make sure their curricula are organized so that students can be helped in the "best productive way."

★ ★ ★

"I resent shop courses," he declared. "They are not worthy of the time, faculty or the schools."

He deplored the "gap" existing between high schools and colleges. "They seem to exist in two separate worlds," he said.

Competent and dedicated teachers should be able to teach in both places, Varner said.

"We're in the same business — education; we have the same goal — helping students to learn," he pointed out.

The major problem of area high school graduates is their inability

(Continued on Page 2, Col. 6)

In Today's Press

Church News	5-7
Comics	19
Editorials	4
Home Section	15-18
Lenten Series	5
Obituaries	20
Sports	12-13
Theaters	10-11
TV & Radio Programs	25
Wilson, Earl	20
Women's Pages	8-9

Expect Successful Jaycee Home Show

Advance commitments indicate the Pontiac Area Junior Chamber of Commerce is headed toward success with this year's Home Improvement Show, scheduled for April 7-10 at the Pontiac Armory.

★ ★ ★

Already 80 per cent of the available booth space has been taken by firms wishing to display their latest goods and gadgets to the public, said Roger Rummell, general chairman.

★ ★ ★

"We expect the show will be sold out by next week," he said.

That means the Armory will probably be crammed to capacity with new ideas and new products for the thousands of area home owners who annually visit the Jaycee show.

The Home Improvement Show is important to the citywide Jaycee organization. From it, Jaycees derive most of the funds which they spend throughout the year for charitable and civic activities.

★ ★ ★

The aim this year is $2,000, said Rummell.

Last year, a theft caused bitter disapointment to Jaycees just before their show opened. A burglar stole some expensive electrical equipment and Jaycees had to spend nearly all the show's profits to replace the loss.

Grand opening of the show will be at 4 p.m. Thursday, April 7. The show will open at 1 p.m. Friday and Sunday and at 10 a.m. Saturday. The closing hour will be 10 p.m., except for a 9 p.m. closing Sunday.

Aiding Rummell in planning the show are committee members Marvin Grappin, Thomas Hunt, Raymond Shoemaker, James Rahl, James Hudson, Daniel Allen, Leslie Langford, William Dean Jr. and Donald Weddle.

★ ★ ★

As chairmen of similar shows in past years, Dean and Weddle are acting as advisers for this year's show.

AF Takes Big Ax to Bomarc Project

(Continued From Page One)

based warning system, the Air Force announced these objectives:

1. Improvement of the supersonic jet fighter system and modernization of the present radar system.

2. Development of "an advanced fire control and missile system" for interceptor planes.

3. A speedup in development of the Minuteman solid-fuel intercontinental missile, which can stand ready in underground launching tubes or be moved around on railroad cars.

★ ★ ★

Atlas squadrons now have 10 missiles each. The Air Force is considering upping this to 15 by 1962.

TO LOSE JOBS

The Boeing Airplane Co., which produces the Bomarc B, said in New York the cutback would have a serious impact on the company. Boeing President William M. Allen said about 10,500 persons now are working on the Bomarc, and this will be reduced by 2,700 by the end of 1960.

The Defense Department said the reduction in total Bomarc strength will not affect Bomarc squadrons programed for the Royal Canadian Air Force.

Canadian Defense Minister George Pearkes said in Ottawa his government still intends to install two Bomarc bases in Canada as planned.

★ ★ ★

Pearkes said two weeks ago in an interview that the United States would pay for the Bomarc B missiles and launchers to be installed in Canada, while Canada would finance preparation of the sites. Costs of the missiles and launchers was estimated at 72 million dollars, the sites 15 million dollars.

Synagogue Bombed; Teen Admits Attack

(Continued From Page One)

drink bottle loaded with kerosene or gasoline, struck a stained glass window. The glass shattered but the wire mesh in the glass kept the bottle from crahing through.

"Some of the fire came in," said Hyman Rosenburg, president of the congregation. "You could see it falling to the floor and burning."

★ ★ ★

Mrs. Lowi, wife of one of the wounded men, gave this account of what followed:

"The glass broke. It was a terrible feeling. Mr. Cohn was sitting near the back. He was the first to run out.

"Just after he ran out, there was a shot. My husband ran out and somebody yelled for him to duck. They got him in the hand."

Tell Schools to Watch Tests on Live Animals

LANSING (AP)—Michigan school administrators have been told to keep a sharp eye on any experimentation by youngsters on live animals.

A directive from the State Department of Public Instruction reminded that the use of live animals for study in biology and science classes must have State Health Department approval.

The Weather

Full U.S. Weather Bureau Report

PONTIAC AND VICINITY — Light snow ending today, becoming partly cloudy late this afternoon. Partly cloudy tonight. Sunday considerable cloudiness with chance of some light snow beginning Sunday afternoon or night. Continued rather cold. High today 35. Low tonight 20. High Sunday 35. Variable winds 6-10 miles.

Today in Pontiac
Lowest temperature preceding 8 a.m. 20
At 8 a.m.: Wind velocity 5 m.p.h. Direction—Southeast.
Sun sets Saturday at 6:51 p.m.
Sun rises Sunday at 6:24 a.m.
Moon sets Saturday at 8:24 p.m.
Moon rises Sunday at 6:39 a.m.

Friday in Pontiac
(As recorded downtown)
Highest temperature 24
Lowest temperature 14
Mean temperature 19
Weather—Snow, flurries

Downtown Temperatures

6 a.m.	21	11 a.m.	30
7 a.m.	22	12 m.	32
8 a.m.	23	1 p.m.	32
9 a.m.	26	2 p.m.	32
10 a.m.	27		

One Year Ago in Pontiac
Highest temperature 42
Lowest temperature 27
Mean temperature 35
Weather—Rain, snow.

Highest and Lowest Temperatures This Date in 96 Years
'24 in 1908 '71 in 1897

Friday's Temperature Chart

Alpena	28	6	Los Angeles	62	58
Baltimore	38	27	Marquette	28	13
Bismarck	46	34	Memphis	41	31
Brownsville	76	66	Miami B.	77	65
Buffalo	16	7	Minneapolis	23	12
Chicago	26	10	New Orleans	76	64
Cincinnati	36	28	New York	38	19
Cleveland	21	10	Omaha	27	20
Denver	61	41	Phoenix	80	54
Detroit	26	22	Pittsburgh	25	19
Duluth	23	10	St. Louis	37	31
Fort Worth	57	47	S. Francisco	55	50
G. Rapids	26	14	S. S. Marie	22	6
Houghton	26	16	Traverse C.	26	17
Jacksonville	71	49	Washington	40	32
Kansas City	43	30	Seattle	52	45
Lansing	24	15	Tampa	78	55

SHARON'S A WINNER — Here's Sharon K. Shutty (left) and two other preliminary winners in the America's Junior Miss contest, which concludes tonight in Mobile, Ala. Sharon is the 17-year-old Oak Park girl sponsored as Michigan's Junior Miss in the contest by the Pontiac Area Chamber of Commerce. An experienced baton twirler, she won the talent crown. With her are Lalla Dinns (center) of Bessemer, Ala., sports attire winner, and Sarah Evans of W. Va., judged best in formal dress. AP Photofax

To Vote on Offer by Consumers

Union Advised to Nix Proposal of 24½ Cents Over 2-Year Period

An offer by the strikebound Consumers Power Co. will be put to a vote 7:30 p.m. Monday at the AFL-CIO Hall in Pontiac before members of Local 105 of the Utility Workers of America.

The local has been advised by the State Executive Council of the UWA to reject the proposal.

The company's package is worth 24½ cents an hour over two years, an official said.

The union originally asked for 35 cents an hour when about 5,600 workers struck the gas and electricity firm March 1.

The union's demands later were reduced to 25 cents an hour.

★ ★ ★

The Council acted after the union's negotiating team recommended the rejection.

The company, which serves 64 lower peninsula counties outside Detroit, has charged various acts of sabotage have interrupted service a few times.

Three Children Killed as Fire Sweeps House

WARREN, Ohio (UPI) — Fire swept through a two-story wooden home in which seven members of one family were sleeping today and killed three children.

David Hannons, 4, and his two sisters, Cathy, 1, and Mary, 2, perished in the blaze 20 miles northwest of here.

Symington Makes Hay While Kennedy's Away

(Continued From Page One)

ments with, or from or to any of the candidates whatsoever," he told reporters.

But at an evening dinner featuring Symington and Iowa Gov. Loveless, with talks on the nation's farm problems, the Michigan governor consumed his fish and strawberry desert elbow-to-elbow with Symington.

Earlier Symington said he would be "most honored" to have Williams "with me in any sort of picture." Laughter broke out in the jam-packed press conference when a newsmen asked if this could be construed to mean he'd pick Williams as a running mate.

"You take care of one side of that proposition and I'll take care of the other," the senator replied.

Not only could the silver-haired lawmaker's sudden popularity be felt through the hotel corridors, but it also was evident at a sale of 13 books on the Democratic candidates in the lobby. The salesman said the book, "Stuart Symington: Portrait of A Man With a Mission," was outselling all others. A recent book on Kennedy was a close second, he said.

Symington left no doubt that he —"or any good Democratic candidate"—could beat Nixon.

★ ★ ★

Laying aside his prepared remarks on farm issues, yielding this subject to Loveless, Symington said:

"The more I get into his (Nixon) voting record, the more I wonder why he wants to run."

Farm problems and Secretary of Agriculture Ezra Taft Benson weren't completely ignored by the speaker. "I'd like to get Benson a one-way ticket to any place he wants to go," Symington said.

Most important issue today, he said, is lack of leadership which means "we are steadily and thoroughly losing our place in the world."

"We never move today until we are shoved," said the candidate, who just made his ambitions official Thursday.

"The man that speaks with the greatest authority," he said, "is Khrushchev and I'm tired of it. I want the people to know what our President thinks."

★ ★ ★

More of how Williams might fit into a national picture — he said in his farewell address he wants to work for the cause of peace either as a private citizen or official — might come today. He invited Symington to have breakfast with him and other top party leaders at the hotel.

★ ★ ★

Yesterday, while Symington was trooping the corridors, panel discussions on civil rights and urban problems were being held elsewhere in the hotel.

Rep. James G. O'Hara (D-Utica), a late arrival to the civil rights talks, was praised for his recent efforts to "win a stronger and better" civil rights measure than passed by the House last week. The praise came from Rep. John Brademas (D-Ind) who was chairman of this discussion.

★ ★ ★

Williams, on this issue, said he didn't agree with Truman's recent "throw 'em out" statement in relation to the southern lunch counter sitdown strikes.

Brademas criticized President Eisenhower for saying "I'm not in a position to" pass judgement on the tense strikes by Negroes.

★ ★ ★

"It is particularly ironic that, while the President hesitates to condemn segregation in the United States, our State Department this week in the most blunt language deplored the violence used by South African police against Negroes who demonstrated against segregation in that country," Brademas said.

★ ★ ★

Summarizing his position on civil rights at the press conference, Symington said he didn't believe in "second-class citizens."

Saying he had been asked a thousand times whether Truman backed him for the nomination, the senator repeated, "you'll have to ask Truman."

★ ★ ★

On his "before-announcement" pet topic that the people aren't getting all the facts on the nation's defense and missile lag, the presidential hopeful called for more fireside chats like those Franklin Roosevelt made famous.

Abandon Plane Search

NEW ORLEANS (AP)—The Navy has given up its search for the wreckage of a National Air Lines plane that crashed in the Gulf of Mexico off the Louisiana coast Nov. 16.

City Seeks Summit Talks

To Invite Top Bus Officials

The mayor's transportation committee will ask the top officials of National City Lines, Inc., to visit Pontiac and discuss the transportation doldrums.

City Commissioner Floyd P. Miles, chairman of the 14-member citizens group, said this decision was reached yesterday.

The committee was appointed to seek a long-range solution to public transportation problems and to speed, if it could, settlement of the long bus strike.

The possible key to a long-range plan is the company's proposal for a lease arrangement between the city and Pontiac City Lines, Inc., the company's subsidiary here.

Through such an arrangement, one bus official has said, the company could save up to $18,000 a year in taxes, out of which wage hikes might be forthcoming.

The bus drivers' demand for wage increases has been the chief issue in the strike.

"FROM EVERY ANGLE"

It is not expected that the City Commission would take any action on the proposed lease without a prior recommendation from the citizens committee.

The Commission has indicated, however, that it would accept a lease arrangement if this were the only way to settle the strike.

Miles said his committee is continuing to attack the public transportation problem "from every angle."

Meanwhile, a membership meeting of Pontiac Local 1097, AFL-CIO, was scheduled for 6:30 p.m. today at Roosevelt Hotel.

Union President John Sytsma said members may be asked to consider the City Commission's plan to control the "courtesy ride" service as a licensed jitney operation.

There has been no indication of whether the bus drivers will seek licenses. They have until March 30.

Pontiac Dem Club Will Install Officers

The Pontiac Democratic Club will meet at 2 p.m. Sunday in the Fisher Local Hall, 821 Baldwin Ave.

Officers will be installed and refreshments served. The public is invited.

Syngman Rhee 85 Today

SEOUL, Korea (AP)—President Syngman Rhee, oldest active chief of state in the world, observed his 85th birthday today.

Denies Switch in His Gas Vote

FPC Vice Chairman Says Talk With Lawyer Merely Softened Stand

WASHINGTON (AP) — Arthur S. Kline, vice chairman of the Federal Power Commission, denies he changed his vote in a Midwestern gas transmission case after talking with the company's lawyer, Thomas S. Corcoran.

A copyrighted story in the Cowles newspapers, the Minneapolis Tribune and the Des Moines Register, said Kline at first favored a 6¼ per cent rate or return for Midwestern in issuing an import license for Canadian gas, but later changed his vote to a 7 per cent return.

NO CHANGE SEEN

Kline said this was not true, that he still favors 6¼ per cent as long as Midwestern is owned by Tennessee Gas Transmission Co., one of the nation's biggest gas pipeline companies. The only way he changed his position, Kline said, was to agree to leave the rate of return open so that FPC could meet a deadline in the Canadian contract.

★ ★ ★

The Canadian contract is still hanging fire and the actual pipeline involved has not been built.

The rate of return still is left open, Kline said. This agreed with congressional testimony Wednesday of FPC Chairman Jerome K. Kuykendall. Kuykendall came under fire by members of the House Commerce Committee when he acknowledged he and all the other FPC members had talked privately with the same lawyer, Corcoran, about the same case.

Dems Seek Leader for Anti-Nixon Fight

(Continued From Page One)

carry Iowa for the first time since 1948.

As Loveless sees it, Kennedy, Sen. Stuart Symington of Missouri, or Sen. Hubert H. Humphrey of Minnesota could bring Iowa into the Democratic fold. At the national convention, he figures that each of the three will get some of the state's 26 votes.

The Democrats are here mainly to hammer out suggestions on issues and platform planks—not to back anybody for the nomination. But there is plenty of appraising of prospects, and plenty of scurrying around by backers of the candidates.

The 14 states in the Midwest Democratic Conference have 458 of the 1,521 national convention votes.

Dreaming of a White Easter?

Record Cold Grips Nation

By The Associated Press

Wintry weather persisted in giving a large hunk of the nation a freezin' out of season today. Some areas celebrated the seventh day of spring with a fresh covering of snow.

★ ★ ★

The unseasonal freeze spread from the central Dakotas eastward to the Atlantic Coast and as far south as central Delaware and northern Kentucky.

The mercury plummeted to 2 above in Albany, N.Y., breaking the previous record low for March 26 by five degrees. A 10 above at Windsor Locks, Conn., shattered the 48-year-old record low of 17 for this date.

Burlington, Vt., registered 3 below, Madison, Wis., fell to 7 below and Lone Rock, Wis., recorded 2 below.

Snow fell steadily and in flurries in the Great Lakes region and the Ohio Valley.

Chicago was surprised with a two-inch fall during Friday night's rush hour and police reported nearly 1,000 traffic accidents, mostly minor, during a five-hour period, the heaviest on record.

Most of the snow accumulation came in the lower Lake Michigan area.

★ ★ ★

The Weather Bureau advised that by evening the snow would move into the northern New England area where up to a foot fell Thursday night and early Friday.

Too Much 'Shop' in Schools: Varner

(Continued From Page One)

in reading and writing, the chancellor said.

"And we shouldn't really overlook their lack of knowledge in mathematics," he added. "It's a question of the three 'R's."

Varner said that one of the causes for the problem was a lack of competent English teachers. "They must be attracted—and that, of course, means better pay," he said.

He rapped the overburdening of teachers with too many students.

"Public school teachers are assigned 180-220 youngsters who they are supposed to show how to write effectively and to read so they can quickly digest and analyze difficult material."

★ ★ ★

"It's an impossible task," he asserted.

Varner said high school students in college preparatory curricula should be required to take more mathematics as the subject forces the students to use "powers of concentration."

Ideally, the chancellor said, high school students should take three to four years of a foreign language—two at the minimum.

"Foreign languages should not be learned in college," he said. "They should be mastered."

He disclosed that MSUO is considering an experimental program this summer for a handful of high school graduates. They would attend a month-long workshop in reading and writing skills before entering MSUO.

Their work would then be measured against that of the other freshmen who would not receive the special training.

MSUO is also planning special seminars in specialized fields which would be attended by both university and high school instructors.

★ ★ ★

"They ought to share their views. Educating our youngsters isn't a one-way street," he stated.

The university will some day offer college-level courses in area high schools, Varner said.

"It would give students a chance to get much more out of their college education if they could finish freshman courses before they even enter the university," the chancellor said.

The teachers also learned that some would, in the future, be offered what Varner called "visiting professorships."

★ ★ ★

"Outstanding high school teachers will be invited to teach a year at MSUO," he said.

"The university should have the benefits of their experience."

Prior to Varner's address, teachers attended several workshops on educational problems.

Says Dems to Nominate Stevenson a Third Time

CHICAGO (UPI) — The Democratic convention at Los Angeles will nominate Adlai E. Stevenson for a third try at the presidency, Oregon Gov. Mark O. Hatfield predicted yesterday.

Hatfield, a Republican, said the twice-defeated Democratic candidate would be nominated again to oppose Vice President Richard M. Nixon in the November elections.

The Day in Birmingham

City Will Get Estimate on Surfacing Monday

BIRMINGHAM — City Engineer W. T. Killeen Monday night will submit for the City Commission's approval a $2,350 estimate to surface a portion of Lakeside road.

★ ★ ★

The area under consideration covers Lakeside from the bridge south of Redding to Quarton road. The estimate is for asphaltic concrete, as the initial step toward providing a permanently improved pavement, Killeen said.

It does not include resurfacing the intersection of Redding road, which is to be reconstructed this year, according to the city engineer.

★ ★ ★

Charles Edwards Post 14 of the American Legion will seek permission from the Commission to purchase close to 800 small memorial flags to decorate veterans' graves on Memorial Day, May 30.

It has been the custom of the city to authorize the American Legion to order flags for the graves, with the city accepting the bill.

Note to the nosialgic.

Shortly after 2 p.m. tomorrow, one of the country's last steam locomotives pulls into the Birmingham Grand Trunk Western Railroad station to pick up passengers for the last time.

It will mean an end of era for the railroad which is retiring the locomotive and replacing it with a diesel engine on the Detroit to Durand run.

Those wanting to take the final trip can board the train at 2:11 p.m. and return to Birmingham at 5:15 p.m. Tickets for the round-trip are $2.85.

The Congregational Church of Birmingham will hold its second Lenten Family Pot-Luck Supper at the church Thursday at 6:30 p.m.

The Chancel Players of the First Methodist Church of Birmingham will present "the upper room scene" from the play "Family Portrait."

Those wishing to attend may phone the church office and report how many in the family will be present and what two food dishes will be brought along.

Each family will provide their own table service. Coffee and milk will be furnished.

The Wylie E. Groves High School at 13-Mile and Evergreen roads will be dedicated May 15.

Eldred H. Scott, vice president and controller of the Detroit Edison Co., will be the guest speaker.

William H. Watson

Service will be held Wednesday in St. Paul, Minn., for William H. Watson, 64, of 1650 Mansfield Rd., who died in St. Joseph Mercy Hospital Thursday after a brief illness.

The body will be at the William R. Hamilton Co. until 8:30 p.m. Sunday.

An employe of the Grand Trunk Railroad for 49 years, Mr. Watson had been a ticket agent in a number of cities.

He was a member of the Knox Presbyterian Church in St. Paul and the Lakeside Lodge 218, F and AM, in Duluth.

Surviving are his wife, Bessie; one son, Dr. William H. A. Watson; a daughter, Mrs. J. H. Lund, both of St. Paul; three grandchildren; one brother and two sisters.

Pity Poor Hen! Her Eggs Really Get Scrambled

EAST LANSING (AP) — An old-fashioned hen wouldn't believe some of the new things they are doing with eggs today.

Lawrence E. Dawson of the Michigan State University Poultry Science Department told of some of these developments yesterday at a MSU egg marketing conference:

A packaged breakfast consisting of a frozen unit of two scrambled eggs and bacon.

Easter eggs already hard boiled, colored and treated with a preservative to sterilize the contents.

A cracker-type cocktail chip made entirely of eggs.

Frozen "French toast" already coated with egg and ready to eat after toasting.

Dehydrated and frozen scrambled eggs — described as much tastier than the dried eggs that caused so much griping by soldiers during World War II.

2 County Dems Will Speak in Pontiac Twp.

Frank J. Sierawski, executive assistant of the Oakland County Democratic Committee, and George J. Fulkerson, Democratic candidate for prosecutor, will be guests of the Pontiac Township Democratic Club Monday night.

★ ★ ★

Members will meet to hear Sierawski and Fulkerson at 7:30 p.m. at the township hall, 2060 Opdyke Rd.

Chairmen of the club's executive committees will also be appointed.

Negroes Don't Need Passes in S. Africa

(Continued From Page One)

cause Negroes continued their work strike.

While trade and transport proceeded normally in Johnnesburg, work stoppages and scattered demonstrations by Africans were centered on Cape Town and Vereeniging.

Cape Town docks were crippled by a walkout of Negro stevedores. White employes tried to keep things going.

Coal supplies may have to be rationed next week in Cape Peninsula if the Africans who work in the coalyards stay out.

Cape Peninsula police said an organization known as "The Spoilers" is doing strong arm work — beating up nonstrikers or threatening reprisals against their families—to enforce a work boycott.

Buy WHAT from WHOM

The ever-increasing number of complaints we are receiving from the public — having purchased something from an unknown firm or an itinerant salesman makes this warning MOST IMPORTANT.

If You Don't Know the
MERCHANDISE
Be Sure You Know the
MERCHANT

You simply can't know everything about the thousands of purchases you will make in your lifetime. No person can. But you can make sure of getting the best and most for your money by dealing with honest and reliable merchants. Truthful advertising, honest selling methods and a reputation for fair dealing are the trademarks of a legitimate retailer. If you know about the merchant —then you don't have to worry about the merchandise he sells.

BUSINESS ETHICS BOARD
of the
Pontiac Area Chamber of Commerce

100 LBS. CHOICE BEEF FREE

Come in for the details, see how you can get it!

Offer Ends Sunday, March 27

Don Little says: I have a number of chests and upright freezers that I had on display at the Waterford Sports and Builders Show which I must dispose of for just a fraction over my cost.

UP TO 35% OFF

OPEN SUNDAY 1-5 P.M.

For This Sale

LITTLE'S FURNITURE and APPLIANCES

5217 Dixie Hwy. Next to Dixie Floral — Open Nights 'Til 9 — Drayton Plains OR 3-6555

Census Taker Coming April 1

The sale of linament oil and corn plasters is sure to take a sharp climb next week when 702 census takers start pounding the pavement to count heads and houses in Oakland County.

Map reading and other subjects will be presented to the full force in training sessions Monday, Tuesday and Wednesday at 22 stations throughout the county to help make their jobs a little easier.

The "1960 Census of Population and Housing" starts April 1.

Each census taker will receive approximately nine hours of instruction from the crew leader in his area.

"Emphasis will be placed on the importance of systematic, thorough canvass of every dwelling unit during the census to insure a complete count," said W. C. Hintz, district supervisor.

Class room training will cover proper manner of asking questions, use of the census questionnaire, census definitions and map reading.

"Map reading is an important census taking technique," said Hintz. "Without maps to define the limits of each district to which a census taker is assigned, the job would be a welter of confusion."

Each census taker will have a map of his own district. As he makes his rounds, Hintz said, he will be required to canvass every street and road and visit every housing unit within the boundaries of his assignments shown on his map.

Hopefuls Attend Conference

County Dems Watchful

Watching the 1960 Democratic political campaign take shape yesterday in Detroit at the Midwest Conference was a handful of Oakland Democrats.

Most of them said they were there only to listen to the candidates and to participate in the party platform discussions. But there was some quiet politicking, too.

A candidate for prosecutor, George J. Falkerson of Bloomfield Township, opened his own hospitality suite on the 18th floor of the Sheraton-Cadillac Hotel.

Weighing the merits of presidential candidates, Symington, Kennedy and Humphrey were Mrs. Harriett Phillips of Huntington Woods and Mrs. Sylvia Golden of Waterford Township, members of the Democratic State Central Committee.

ADLAI TREATED BADLY?

Mrs. Phillips, a seven-year member of the state's top policy-making body, was bemoaning the lack of party machinery at the conference for twice-defeated Adlai Stevenson. She said she favored Stevenson, who wasn't at the three-day conference.

But a sparsely populated hospitality room for him had been set up. There was a spattering of "Adlai" buttons.

Hinting that he too may be in Stevenson's camp was Edward J. Vanderlaan, Birmingham schoolteacher and candidate for Congress. "We're wasting some good talent there," Vanderlaan said.

Vanderlaan, of Troy, joined in the conference goings-on after a tour earlier of the UAW's Solidarity House in Detroit. He said it was a tour by members of the Michigan Educational Assn. (MEA).

PLENTY OF LISTENING

He said he wasn't "actively" seeking union support.

Listening to the panel discussion on civil rights in the afternoon was another Democratic candidate for Congress from Oakland County, George E. Lennox of Royal Oak.

Serving as doorman for the Symington press conference was Donald L. Swanson, Southfield mayor. He said this didn't make him a Symington backer.

"I'm not getting into any primaries—for governor or president," he insisted.

Shaking hands with Gov. Williams as he left the debate on civil rights was Mrs. Pauline Mott, Royal Oak real estate saleswoman who will receive an award at tonight's Jefferson-Jackson Day dinner at the outstanding Oakland County precinct worker.

Peeking into the Symington press conference was Ray W. Lahti, Wixom supervisor. He was asked whether the Missouri senator was his choice for the presidential nomination.

"No, sir," Lahti replied. "Mine is G. Mennen Williams. I'm a good Michigan Democrat."

MOST ARE CAUTIOUS

Doing some table-hopping at Symington's evening banquet was John E. Kronenberg, Democratic candidate for county clerk-register.

With the exception of Lahti and some others, most of the Oakland Democrats at the conference were maintaining a wait-and-see attitude toward Symington, Kennedy and Humphrey.

But Williams got his share of nods from local Democrats.

★ ★ ★

About 300 of them were expected to attend the big dinner tonight at the Light Guard Armory in Detroit to hear Kennedy.

Quartet Ends Stand in Waterford Tonight

A new recording group, The Vanguards, is appearing in the Pontiac area at Dell's Inn, 3481 Elizabeth Lake Rd., Waterford Township.

★ ★ ★

The youthful quartet will close a two-night stand at the inn tonight.

The singers have been gaining fame, and through their recent recording efforts appear to be headed for the big time.

Why Accept Less for Your Money

NOT 3%

NOT 3½%

BUT 4%

CURRENT RATE on ALL SAVINGS

Capitol Savings & Loan Assoc.

75 W. Huron FE 4-0561

Established 1890

CUSTOMER PARKING REAR OF BUILDING

RCA VICTOR

RCA Victor Transicharg Super. New pocket-sized all-transistor portable. Operates on penlight cells, mercury cells, or rechargeable battery! Nonbreakable "IMPAC"® case guaranteed for 5 years in normal use. Plug-in for earphone. Rich "Golden Throat" tone. Printed circuits for greater stability. Smartly styled in iceberg white, turquoise-and-iceberg white, or two-tone blue. Model 1BT2.

$1 DOWN $1 WEEK

THE Good Housekeeping Shop of Pontiac

51 W. Huron FE 4-1555

Mac Heads Here to Get Ike to Buy Red Test Ban Plan

LONDON (AP)—British Prime Minister Harold Macmillan left for the United States today to try to persuade President Eisenhower to accept the latest Soviet proposals on a nuclear weapons test ban.

★ ★ ★

Macmillan's Royal Air Force Britannia plane took off from Gatwick Airport, 30 miles from London. It is due in Washington at 6 p. m. EST.

★ ★ ★

Macmillan took eight aides with him, including Sir William Penney, a top-ranking member of Britain's Atomic Energy Commission, and Sir Norman Brook, secretary to the Cabinet.

MEMBER — EYE OPTOMETRISTS GUILD — STATE OF MICHIGAN

For Ethical Watch Repair—

Patronize Establishments Displaying This Emblem

ACHESON JEWELERS — Oxford and Lapeer — OA 8-3141 MO 4-3902

CHARLES P. BERCH JEWELRY — 10 W. Huron St., Pontiac — FE 8-3125

CARROL CRAWFORD JEWELER — Oxford — OA 8-3945

ALFRED J. DEXTROM JEWELER — 4432 Dixie Highway, Drayton — OR 3-7362

DYSON JEWELERS — 914 W. Huron St. — FE 2-9681

HOLLEN'S JEWELRY — 34 S. Broadway, Lake Orion — MY 2-4811

LOU-MOR JEWELERS — Miracle Mile — FE 8-9381

ED MANN JEWELER — Neisners, 42 N. Saginaw — FE 8-3593

McKIM JEWELRY — 941 Orchard Lake — FE 4-5065

SALLAN'S JEWELERS — 88 N. Saginaw St. — FE 2-5812

TONY GONDEK — WKC, Inc. — 108 N. Saginaw — FE 3-7114

Oakland Deputies Just Party-Poopers to Teens

Sheriff's deputies Robert MacFarlane and Roy Juhl broke up an unusual "dinner party" in Springfield Township yesterday.

A resident complained of suspicious hunters in the area. Deputies were told the trio could be found in a summer home at 6990 Hog Back Rd., owned by Fred C. West of Grosse Pointe Park.

The deputies were greeted at the front door by the sweet smell of sizzling steaks.

They found Charles D. Culvahouse, 17, of 11330 Andersonville Rd., Davisburg, and two juveniles in the kitchen enjoying a round of poker.

★ ★ ★

"What are you doing?" asked the deputies.

"Waiting for our steaks to get done," said one hunter.

Not satisfied, the deputies questioned them further.

The answers culminated in a free ride to the Oakland County Jail for the trio.

Their meal, steaks and strawberries; their ammunition, one .22 caliber rifle and the poker chips on the table, all belonged to West, they said.

The three had been using the cottage as a "stopover" on outings for several months—unknown to the owner.

They entered and left through a side window.

Culvahouse is being held for investigation of breaking and entering. The others were released on bond to their parents pending appearance in juvenile court.

AMERICA'S LARGEST BRAKE SPECIALISTS!

BRAKES RELINED!

FREE LIFETIME BRAKE ADJUSTMENT — GUARANTEE IN WRITING — Good for One Year or 20,000 Miles on LABOR and MATERIAL

ALL 4 WHEELS $9.95 — 1-HOUR SERVICE — NO CASH NEEDED! — LOW BUDGET TERMS! — FORD CHEV PLYM

All Other U.S. cars $3.95 and $12.95 INCLUDES LABOR AND MATERIAL

973 Orchard Lake Rd. (Cor. Telegraph Rd., Pontiac) Next to Park-Inn Restaurant — FE 3-7936

Open 8 to 7 Daily — 8 to 6 Sat.

8 GREAT LOCATIONS IN MICHIGAN

GOLD CREST BRAKE SHOPS

VICTOR LYNN

Restaurant and Carry Out!

Featuring Col. Sander's Recipe Kentucky Fried Chicken

Opening Specials

For Carry Out — $5.00 Bucket With Free Pizza — $4.00 serves 5 to 7

In the Dining Room — All You Can Eat Served Family Style — $1.50

TICKETS FOR FREE CHICKEN
1st Prize — Free Chicken 5 Weeks
2nd Prize — Free Chicken 3 Weeks
3rd Prize — Free Chicken 2 Weeks

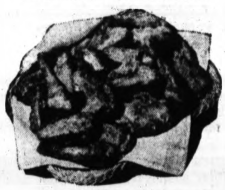

4667 Dixie Hwy. OR 3-5811

Between Sashabaw and Williams Lk.

CHICKEN IN 15 MINUTES!

1920 SQUARE FEET!!

3, 4, or 5 Bedrooms — Huge Family Room — Gas Heat — 1½ Baths — Carpeting — $440 Dn.

LOCATED AT WILLIAMS LAKE & AIRPORT RDS. WATERFORD TWP. OPEN DAILY 1 TO 9 P.M.

Slavik Realty, Inc., 10450 W. 9 Mile Rd. OR 3-0001

Area Man in Hospital

Paul Nino, 26, of 2710 Dearborn St., Rochester, is in satisfactory condition at Pontiac General Hospital today with head and face injuries suffered in an auto accident Friday.

There is no substitute for Quality

Custom-Built California and Traditional Designs

Rainbow Lake Development in Waterford

Priced From $20,400

3 and 4 Bedroom Models

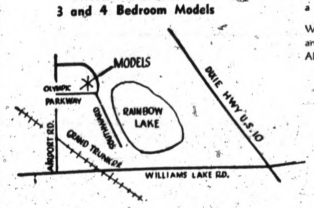

East off Airport Rd., North of Williams Lake Rd., on Olympic Parkway

Open Sunday

1 to 6 P. M.

The most important first step in buying a home is selecting your location.

We have some beautiful lots available and we will build to your plans or ours. Also some nice lake lots available.

F. W. HELTMAN BUILDER

OR 3-9411

HELTMAN and PAULY

Exclusive Developers of Rainbow Lake

SPRING SALE!

Huge 1½ Car GARAGE

• NO MONEY DOWN
• 60 MONTHS TO PAY
• FHA—FIRST PYMT. JUNE

INCLUDING: Full thickness siding, building paper, roofing to match your house, 2 windows, Berry—America's finest garage door, full thickness heavy mix concrete floor.

Complete Price—No Money Down

BUT ACT NOW—WHILE WINTER PRICES ARE STILL IN EFFECT!

BUILT ON YOUR LOT FOR $695 INCLUDING CEMENT

or 14.50 Per Month NO MONEY DOWN — BUILT TO PONTIAC CODE

or 1½ CAR GARAGE with 10 x 12 BREEZEWAY $1250

No Money Down—60 Months to Pay

ALUMINUM SIDING

Stop painting. Save heat loss and beautify your home with genuine Aluminum Siding or Insulated Siding. We also install pre-cast stone. As low as $690

ROOM ADDITIONS

Sure cure for a house with growing pains. Architecturally matched to any part of your home. Gives extra space and adds to the resale value of your property. See our plans. As low as $990

FE 3-7833

BIG BEAR Construction Company

92 W. HURON PONTIAC

THE PONTIAC PRESS

48 West Huron Street — Pontiac, Michigan

SATURDAY, MARCH 26, 1960

Owned and Published Locally by The Pontiac Press Company

HAROLD A. FITZGERALD
President and Publisher

HOWARD H. FITZGERALD II, Vice President and Business Manager
JOHN W. FITZGERALD, Secretary and Editor
JOHN A. RILEY, Treasurer and Advertising Director

HARRY J. REID, Managing Editor
EARL M. TRESDWELL, Circulation Manager
G. MARSHALL JORDAN, Local Advertising Manager
GEORGE C. INMAN, Classified Manager

It Seems to Me . . .

We Need Small Tax Increase to Keep Pace Educationally

Pontiac voters face a small tax increase to keep pace with our growth.

Two factors are largely accountable. Primarily, the district is growing very rapidly. This is no secret. Secondly, along with the rest of America, this "population explosion" has caught up with us.

★ ★ ★

Young people are having more children than they did before World War Two. This is a commendable and healthy sign. It augurs well for the future of our country. As "Teddy" Roosevelt would have said many, many years ago: "Bully."

He urged big families.

He wanted healthy young Americans.

★ ★ ★

Growth always costs money. When the schools become so crowded that our boys and girls cannot be given an adequate education, we must face the facts directly and without dodging.

★ ★ ★

According to school authorities, 92% of the taxpayers will only face an additional $1.40 on every $1,000 of equalized value. The remaining eight % will pay $2.80. This second group really needs the increase more than the others. The greatest population advancement has taken place in its areas.

These people live outside the city limits, and they are very fortunate to have been included in Pontiac's highly successful and carefully administered school district. That's their good luck. Had they been "on their own" they would have faced much bigger tax bills.

★ ★ ★

If your home is assessed at $10,000, the cost to you will be $16.00 a year on the equalized value. If it's $5,000, it would be $8.00 a year.

Education is a duty we owe our children. In Russia, where the iron hand of government authority decides every issue the way it pleases, education has top priority. The Russians are struggling to put their boys and girls through more intensive schooling than we are. We have a tremendous "head start" on the Communists in literacy, but they are setting out to overhaul us.

★ ★ ★

No one welcomes new taxes.

But we can't lag behind the balance of the country. The educational program of the nation is accelerating at an incredible pace because of this huge population increase and we must keep abreast. Anything else is unthinkable.

★ ★ ★

This school tax doesn't vanish mysteriously into the cavernous maw of the District of Columbia to be doled out in unseen amounts —to unseen sources—in unseen places.

This cash is kept at home—all of it.

The money benefits us directly and immediately.

Latin America . . .

Every time I attend a meeting of the Inter American Press Association, I become sold on the organization more completely than ever. In this country, we've been prone to grow concerned and exercised over the French, the Germans, the Africans, the Russians, the Australians, the Eskimos and the Mongolians.

★ ★ ★

Let's think about Latin America.

Let's work on our own hemisphere.

After all, these people constitute our most immediate neighbors and we are more nearly like them than we are the Asians, Africans and the bulk of the Europeans.

★ ★ ★

While I was in Puerto Rico, President EISENHOWER addressed a meeting of the American Assembly (also called the Caribbean Assembly) and well he should have. It was DWIGHT D. EISENHOWER who started the organization ten years ago when he was President of Columbia University.

★ ★ ★

In San Juan, he saw his fledgling after ten lusty years of progressive existence. The objectives of this very worthy organization are the same as the I.A.P.A.'s, namely: fostering better understanding and better relations between the United States and Latin America.

★ ★ ★

In these areas, our newspaper group is everlastingly fighting dictators who suppress the freedom of public thought. This is its first necessity. An autocracy can't continue when free men offer open criticisms and opposite views. The I.A.P.A. doesn't seek to open fire from gunboats or drop bombs on purple crested palaces, but it spreads the doctrine of the peoples' right to know without cessation or letup.

★ ★ ★

Also, we have been paying scholarships for half a dozen Latin Americans in our own colleges and universities, and half a dozen for U. S. students in Central and South America. These exchanges are precisely what the President preached on his tour.

He wants a better understanding.

★ ★ ★

The President himself, his American Assembly and the I.A.P.A. agree that the disparity between their financial level and our own must be eradicated. "Anti - Yankeeism" should be curbed. A past "era of neglect is ending," declared our President.

And Chile's Foreign Minister said:

"The United States is coming into the inner circle of the American family and is no longer just a rich and distant uncle."

And In Conclusion . . .

Jottings from the well thumbed notebook of your peripatetic reporter:

President EISENHOWER wanted to hit some shots at Dorado before his golf. Six of the eight practice niches were in use and they assigned him one of the empties. The greatest man in the world whaled away with woods and irons for 15 minutes while others did the same. There were 50 people at the club, but no half circle formed behind the President to watch. The Chief Executive relaxed in peace. (And he hit some corking shots) . . . . . As JOHN KENNEDY inches farther out in front, Washington newsmen tell me HARRY TRUMAN and ELEANOR ROOSEVELT stiffen in their opposition . . . . . I saw a host of Latin American editors in the Caribbean and they are beginning to regard CASTRO as "the voice of Russia."

★ ★ ★

Normally, Florida gets 7.90 inches of rain in November, December, January and February. This year the state was almost washed away with 16.64—more than 100% above normal. Also, tourists squawked about the cold weather . . . . . Haywood Broun defined a liberal as: "a person with both feet firmly planted in mid-air."

★ ★ ★

An elderly overweight man was put on a severe calorie diet. Two months later he'd lost pounds and pounds and as the doctor examined him, he remarked: "I saw a real shapely girl in an elevator yesterday and I wanted to take a bite out of her bare arm." The doctor considered. "Go ahead. That's only 40 calories." . . . . . Newsmen tell me Connecticut Representative, CHESTER BOWLES, was the big off-stage dark horse for a time and then he faded. Now his "image" returns . . . . . Nomination for an especially attractive Pontiac girl: EDNA S. GREEN. And this doesn't come from trusted scouts. It's purely personal. She was my secretary for years . . . . . A New York sports writer told us two weeks ago the Tiger lineup and batting order on opening day would be: YOST, 3rd; FERNANDEZ, ss; KUENN, rf; KALINE, cf; MAXWELL, lf; BILKO, 1st; BOLLING, 2nd; WILSON, c; BUNNING or LARY, p. Second division, here we come.

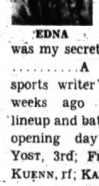

EDNA

—HAROLD A. FITZGERALD

The POWER of FAITH

by Howard Brodie

IN THE STEPS OF CHRIST

In the Garden of Gethsemane there was a feeling of warmth. Perhaps it was because of the friendly monks who gave me a key to the garden and let me sit there alone at sundown. Perhaps it was the friendly sounds, the bray of a donkey or a dog's bark, that wafted through the still air as the tops of the gnarled old olive trees turned feathery silver in the gathering darkness. Nearby was a low, rocky outcropping on which it is believed Christ prayed in agony. Perhaps the warmth came from the thought of His strong, touching words: "Father, if thou be willing, remove this cup from me: nevertheless not my will, but thine, be done." (Luke 22:42.)

Case Records of a Psychologist:

Bible Is Best Text on Psychology

Logan challenges me to show that the Bible is the best textbook of practical psychology. So read this story of the Good Samaritan. And, if you like this slant on the Bible, go to your library and read Ch. 18 in my college textbook, "Psychology Applied," for it shows how Jesus was the world's foremost Applied Psychologist.

By DR. GEORGE W. CRANE

CASE E-418: Logan D., aged 23, is a smart seminary student.

"Dr. Crane," he began, "you recently told our class that the Bible is the best psychology textbook of all.

"And you have urged us to read it with this new viewpoint in order to see how vital and up-to-date it really is.

"Can you give us a specific case to prove your point?

Yes, let's focus on the Good Samaritan story.

My mother has read the Bible from cover to cover 72 times, not counting her dipping into certain sections of it the past 10 years.

★ ★ ★

"Mom," I asked her one day, **DR. CRANE** "what trade or profession did the Good Samaritan belong to?"

"Why, the Bible doesn't say," she replied, thoughtfully.

"Oh, but it does,' I insisted and since she was still disbelieving, I let her read aloud the passage where Christ tells the story.

You readers recall how a certain traveler, setting forth from Jerusalem to Jericho was set upon by thieves, who robbed and beat him and left him for dead.

★ ★ ★

Then a priest passed by, but went to the far side of the road to avoid contaminating himself with the helpless victim.

Next, came the Levite (professor), who looked him over, probably to see if the thieves had overlooked any of the victim's money. Lastly, came the Good Samaritan who washed out the victim's wounds with oil and poured wine into them.

Then the Samaritan lifted the helpless man upon his donkey and took him to the hotel (inn), where he placed him in the care of the hotel manager.

★ ★ ★

Next day, as he was leaving, the Good Samaritan handed the hotel manager some money, and then said:

"If this is not enough, when I come again, I will repay thee."

So I reminded my mother that the word "again" showed that the Good Samaritan made that territory so regularly he was apparently well known to the hotel manager.

And what kind of workers has a fixed territory which he covers at regular intervals? Well, a salesman!

★ ★ ★

So the Good Samaritan was apparently a traveling salesman. They are usually good hearted, generous extroverts, anyway, even nowadays.

BIBLE NEWNESS

Furthermore, the Good Samaritan started the first use of alcohol as an antiseptic, for he washed the victims wounds with wine (15 per cent alcohol).

The Good Samaritan likewise started the first private hospital when he changed the innkeeper into the first official hospital superintendent.

And it was a paying hospital, too, not a state or charitable institution.

Christ's use of the Good Samaritan was not an accident, for he was thus flaunting in front of his

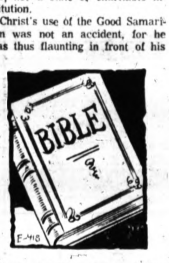

prejudiced fellow countrymen the brotherly kindliness of their most hated neighboring race — the Samaritans.

★ ★ ★

Three times Jesus did this, for he purposely fraternized with the Samaritan woman at the well and even asked her for a cup of water. To touch anything handled by a Samaritan was anathema to the ancient Jews.

So Jesus probably asked for water, not because he was so thirsty but to show his Apostles he personally didn't believe in their racial bias.

And to rub salt into their prejudiced bias, he cited a Samaritan as the ONLY one of the 10 healed lepers who ever came back to say "Thank you."

Always write to Dr. George W. Crane in care of The Pontiac Press, Pontiac, Michigan, enclosing a long 4c stamped, self-addressed envelope and 20c to cover typing and printing costs when you send for his psychological charts and pamphlets.

(Copyright 1960)

Portraits

By JAMES J. METCALFE

A project is a task we plan . . . With thoughtfulness and care . . . Not just a sudden notion or . . . A castle in the air . . . It is a resolution to . . . Perform a certain thing . . . With avid concentration on . . . Results that it can bring . . . The main ingredient it needs . . . Is perseverance true . . . No project is of consequence . . . Unless we see it through . . . Also, no project can deserve . . . The smallest word of praise . . . Unless it does some good on earth . . . In one of worthy ways . . . A project is a promise which . . . when once we have begun . . . Is meaningless unless we do . . . Our best to get it done.

(Copyright, 1960)

Tax Tips

INTERNAL REVENUE SAYS:

Certain amounts received from domestic Saving and Loan Associations which are called dividends are reportable as interest on your income tax return. These amounts are not subject to Dividend exclusion or 4% Dividend Credit. Check your instruction booklet for further information concerning these amounts.

Voice of the People

'We Spend More on Words Because We Know Value'

A man in Portland, Ore., proposed a new program for teaching English in junior and senior high schools. He says words are about the most expensive things we have and should treat them with more care. He says half the money we spend annually buys nothing but words.

If we spend more on words, it's because we recognize their true value. They're the most versatile tool of man, and darned if we're going to let some bigot intimidate us and talks us out of what we have.

Francis F. Springer

(EDITOR'S NOTE: The Press regrets the omission of David Lawrence's splendid column. This has been made necessary by the large volume of letters in Voice of the People on a "hot" local subject of the moment. We expect to resume with Mr. Lawrence Monday or Tuesday.)

(EDITOR'S NOTE: Leo Wittkopf of 97 Omar has informed us he did not write the letter signed with his name in Saturday's Voice of the People.)

'Review Lacked Enough Precision'

While it's most commendable that a reviewer present definitely his viewpoint, whether complimentary or not, I felt there wasn't enough precision in the review of the Pontiac Symphony Orchestra concert featuring Phillip Steinhaus, organist.

★ ★ ★

One example of this is the reference to the cadenza of the Handel "Concerto for Organ and Orchestra," Opus 4, No. 5 in F Major. It wasn't clear to me whether Mr. Grabka mentioned lack of imagination because Mr. Steinhaus hadn't written his own cadenza or because he had adapted a section of one of Bach's organ works for the cadenza.

★ ★ ★

Certainly a word of gratitude should be expressed to the conductor, Mr. DiBlasi, and those whose decision it was to present to the people of Pontiac the excellent music of this concert, and also for presenting one of the finest of the young organists, and, of course, to members of the orchestra, whose endeavors mean we may have "live" music. As you well know, not every community is so fortunate as to have its own orchestra.

Bertha Hagarty

167 W. Pike St.

'I'm Getting Tired of Mead's Advice'

I'm tired of Dr. Margaret Mead's criticism of American marriage and family life. An old maid, her only claim to wisdom is that she's been to a few primitive islands, watched their barbaric sex rites and observed their animal-level matings.

Anyone knows you can't cure civilized problems with witchcraft remedies and why we keep quoting her as an expert on the subject is beyond me.

Another Ugly American

Asks Better Facilities for City Ice Hockey

I'm an ardent hockey fan and player, interested in development of the game. It's been the fastest growing sport in the world the last ten years, yet Pontiac's ice facilities leave much to be desired.

★ ★ ★

We have several rinks, but they're inadequate. Only Northside Community rink comes close to the 180 by 80-85 foot specifications. The smaller rinks only hurt development of future players. As for small rinks being better than none at all, most of us would rather have artificial ice or fewer large rinks and better league organization and better ice maintenance.

★ ★ ★

Actually, there was no league this year—they started with the playoffs. Rinks have had no ice on them since January, yet we've had perfect weather. We need artificial ice. Let's see what can be done. Let City officials know how many of us are interested.

Tom Helfrich

Out-of-Towner Replies to Letter

I found a copy of your paper at the airport and read the letter about the car being impounded. Congratulations for printing her letter. It shows freedom of the press is still maintained in Pontiac.

★ ★ ★

Too many badge-happy arms of the law reach too far for minor violations, while juvenile delinquency and crime rage rampant. Unless people of Pontiac write to The Pontiac Press, there'd be no end to maltreatment.

★ ★ ★

I drove all over Michigan and, being an out-of-towner, made minor traffic violations. Officers were courteous and helpful except in Pontiac. I failed to notice a "Don't Walk" light and the way I was admonished by an officer, you'd think I burned down City Hall. I was wrong and he was doing his duty, but the language he used was unnecessary. This is why I, an outsider, am butting into something that doesn't concern me.

A. B. Lebert

Richmond Hill, N. Y.

'Why Can't We Get Milk for Our Baby?'

My husband and I went to the welfare and applied for milk for our baby. We were told to come back and when we did, we were told a worker would come to our house, but none ever came.

★ ★ ★

After that we were told we'd have to wait until they got letters back from our parents and my husband had to get ten employers to sign a paper stating they couldn't give him work. Our baby's gone without milk for two weeks now.

★ ★ ★

About ten people got orders yesterday and we got nothing. It doesn't come out of their pocket, so what are they worried about? My husband's shop is on strike so we have no way of getting anything.

Mrs. Billy Perryman

439 S. Saginaw St.

Southerner Rebukes Stand by the North

The North finds great sport in criticizing and ridiculing the South. Booker T. Washington said, "In all things social the races must be separated as fingers on your hand, but in matters of business the two can work together as the right hand works with the left." This plan produced order where there had been chaos and if this order is destroyed, the Negro will be a man without a country until he moves North. Is the North prepared to receive him in large numbers?

Samuel H. Rogers

Marion Junction, Ala.

Beatnik Question Still Brings Letters

The City Commission's attitude and action is on a smaller scale but no less important than denial of Southern Negroes' rights. It's the same contempt for citizenship rights.

Ed Whitlock

96 Parkhurst

An article called "Life Among the Beatniks" in a recent digest would end all discussions on The Cave of the Ninth Cat.

Mrs. Olive Simonds

14 N. Marshall

Our morals and standards have sunk very low and our young people go to the **Beatniks.** We close our eyes to **bars and such.** Who cares if our children are lost? At any cost we must have freedom. We can stay out of the way and mind our own business and hope for **forgiveness** Judgment Day.

Mildred Manns

I'm sure the Commission has the citizens' interest at heart, but Pontiac is fortunate to have men who needn't visit a place to know all about it. As an objective Waterford onlooker, one is amused to watch the Commission. In the mad scramble to appease individuals who've never seen a true Bohemian or beatnik, the Commission passes a law. If The Cave of the Ninth Cat can meet department of health specifications, let it open. The right to a fair trial is a fundamental privilege, and that applies to beatnik restaurants too. We might be pleasantly surprised at the outcome.

William C. Ramsey

2635 Williams Dr.

Congratulations on your editorial stand on the beatniks and guaranteed American rights. It has elevated your paper to new heights.

It's time we consider returning government to a political Mayor-Precinct plan. The Commission out-Beatniks the beatniks. Witness their buffoonery with Eastman, boondoggling with the bus strike, breach of rights with beatniks.

I say throw the rascals out.

Robert J. Etienne

995 Myrtle St.

Many pro-beatnik letters were probably written by teen-agers. About 90 per cent of our city is against it. You don't give a disease a chance to get started. Clear-minded, interested people opposed the club because it would be detrimental. The Pontiac Press is to be commended for its fair coverage of the story.

Edward W. Keehn

183 Pingree Ave.

The Press is to be praised and congratulated for the position taken in its editorial. It's heartwarming to know there are people keenly interested in our freedoms and liberties. Many are not moved by the beatnik movement, but should the cafe be disqualified before it's been given a chance? May You always fight for this—our ideal of democracy.

Reader

The Road to Faith

With a Strong Trust, No Reason for Fear

By WILL OURSLER
Chapter 22

In our lives there are many teachers, some kind and gentle; some harsh, cruel, even destructive; others remote and Olympian.

The Professor of Literature is a man of no religious connection, yet he is a man who understands beauty and form and meaning, and he quotes the great poets of truth.

Recalling a stanza from Emily Dickinson, he quotes:

"I never spoke with God,
Nor visited in heaven;
Yet certain am I of the spot
As if the chart were given."

He turns to others of whom we have heard, Emerson, Thoreau, Holmes and Whittier. And Walt Whitman:

★ ★ ★

"There was never any more inception than there is now,
Nor any more youth or age than there is now,
And will never be any more perfection than there is now,
Nor any more heaven or hell than there is now."

★ ★ ★

The professor is impartial. Belief in Greek mythology or Roman, in transcendentalism, or in the Puritanical creeds of Increase Mather or Anne Bradstreet; it is not his concern.

CLASSIC TREATMENT

Another is a Professor of the Bible, old and white-haired. It is said that no one in all the university or the valley or the world knows quite as much as he does about the Scriptures and what they mean and from whence they came.

They say no other man can make these things come alive as he can; he acts out Bible scenes right on the platform.

His treatment of the Book of Ruth is classic.

For Naomi's husband, Elimelech, died, and her two sons, Mahlon and Chilion, also died, and Naomi after the custom of that time told her daughters-in-law to go home to their people, to find new mates, new lives and new happiness.

For I am old, Naomi tells them, and can produce no more sons to be your husbands. "Turn again, my daughters, go your way . . ."

★ ★ ★

The professor evidently is deeply moved as he relates this, explaining the story and its meaning, the sweep of this trivial incident out of history and legend, poetry and religion.

It is one human being and another, two people torn by loss through the death of those they love, two who find strength in clinging to each other, to the same faith, to the same God.

There is a cosmic loneliness and need, he says, in the cry of Ruth: "Entreat me not to leave thee, or to return from following after thee: for whither thou goest, I will go; and where thou lodgest, I will lodge: thy people shall be my people, and thy God my God . . ."

★ ★ ★

The professor's voice breaks a little at these words, and the students gape at him in great emotional silence, and afterward talk about his "performance" and laugh, but few can deny they are deeply stirred, even those superior minds that discount the possibility of spiritual implications.

As always, in the final lecture of the term, the professor talks about Ecclesiastes, or the Preacher.

He discusses the book's meaning, its pessimism, its sense of oppression and despair. All this he speaks of quietly, dispassionately; it is only one more lecture to his class.

He opens the Bible and begins to read, his voice sharp and dry as old voices often are:

"Vanity of vanities," saith the Preacher, vanity of vanities; all is vanity.

"What profit hath a man of all his labour which he taketh under the sun?

"One generation passeth away, and another generation cometh: but the earth abideth for ever . . .

"I commanded with mine own heart, saying, Lo, I am come to great estate, and have gotten more wisdom, than all they that have been before me in Jerusalem: yea, my heart had great experience of wisdom and knowledge.

"And I gave my heart to know wisdom, and to know madness and folly: I perceived that this also is vexation of spirit.

"For in much wisdom is much grief: and he that increaseth knowledge increaseth sorrow."

He closes the book and holds it tightly in his hands. "Vanity of vanities," he repeats. "All is—"

He looks around at his class. "Gentlemen, those are the words of a DISAPPOINTED teacher, of a man who had lost faith in himself and in his students . . . Gentlemen, I thank you that I am not as that man."

Tears are in his eyes as he turns away.

VANITY OF VANITIES?

Vanity of vanities, we think. All of it uselessness, meaningless, nothingless. All of what? All the knowledge they have piled up? All the great corridors of progress, all the tall buildings and superjet rockets and satellites and sataloids?

Vanity of vanities? We turn again to other verses in that same book of the Preacher:

"Remember now thy Creator in the days of thy youth, while the evil days come not, nor the years draw nigh, when thou shalt say, I have no pleasure in them;

"While the sun, or the light, or the moon, or the stars, be not darkened, nor the clouds return after the rain . . ."

Of such are the universities and their challenge; their clash of words and ideas, their furnaces of white-hot truth and fact and falsehood, all to be examined and studied and decided upon.

There is no corner where you dare not look.

Do not be afraid for your faith; it must be strong enough to withstand falsehood.

No idea, no concept, however, should we fear to explore.

Seek to understand ideas in their completeness, in their truth or falsity.

Seek to understand reality in every aspect, in so far as you can.

Seek to explore the shadows and the sunlight equally, for both are of God.

(To be continued)
(Copyright 1960)

Rev. Gerald W. Gibson Announces Services

"Unpardonable Righteousness" will be the theme of the Rev. Gerald W. Gibson's sermon at 11 a.m. Sunday at Central Christian Church. The film "Conflict," will be shown at 6:30 p.m. This is one of the series of pictures on "The Life of Christ."

At 7 p.m. the pastor will preach on "What Think Ye of Christ?" Mrs. Exie Fultz will show a film on Japan at the 7:30 Wednesday evening hour.

DR. LAWRENCE LACOUR

MRS. LAWRENCE LACOUR

United Methodist Mission Starts Sunday

"A Time to Consider Life's Meaning" will be the theme of the special inspirational meetings sponsored by the United Methodist Mission to be held Sunday through April 3 in First Methodist Church.

Designed to enrich life, the services will be led by Dr. Lawrence Lacour of the General Board of Evangelism of the Methodist Church.

Sessions are scheduled to fit all ages.

Meetings for teen-agers will be held at 6:30 p.m. each Sunday with tomorrow's subject, "Religion Can Be Fun."

Youth assemblies are slated for 7 p.m. on Tuesday with the topic, "The Do's and Don'ts of Dating," and "How's Your Doorstep Technique?" will be the theme of the Thursday assembly. At 6:30 p.m. on April 3, Dr. Lacour will speak on "God Has a Job for You."

Dr. Lacour will speak to the homemaker on Monday, Wednesday and Friday nights at 7. There will be a cooperative dinner Monday.

Topics for the three sessions will be "Modern Threats to Happy Marriage," "How to Improve Your Disposition" and "The Family Faces the Facts of Life."

The nightly programs at 7:30 will open with a Great Chorus Choir of 80 voices with the Rev. Emil B. Haering, song leader; Merlin Asplin, choir director; and LaVerne Cox, organist. Mrs. Lacour will play the harp and assist with the music.

Starting tomorrow night Dr. Lacour's evening messages will be "The Joy of Living," "The Question No One Asked Khrushchev," "Are You a Disciple," and "The Christian Home."

Other topics will include "Forgiveness Can Change Your Life," "Getting Over Feeling Pressured," "God's Wonderful Mysterious Way" and "How You Can Live the Christian Life."

FATHER, AN EVANGELIST

Born in the home of a Methodist evangelist, Dr. Lacour grew up attending the revival and the camp meeting.

While maintaining a position of leadership in the youth work of his church, he went through periods of doubt and rebellion. Not until he was 18 did he make the decision that gave purpose to his life, he said. This decision also prepared him to accept his call into the ministry.

Training at John Fletcher college, he received seminary work at Drew University.

After two student pastorates and service as a chaplain in the United States Navy, he sought additional training at Northwestern University under Professor Lew Sarett.

Like her husband, Mrs. Lacour was born in the home of a Methodist evangelist.

Of the several instruments she has studied, her most intensive effort has been devoted to the harp. She has studied with Marcel Grandjany, head of the Harp Department of the Juilliard School of Music and with Joseph Vito, first harpist of the Chicago Symphony Orchestra.

ASSISTS WITH MUSIC

Besides playing the harp at mission services, Mrs. Lacour assists in arranging the musical program. During summers she travels with her husband to Japan to assist in a ministry of establishing new churches in unevangelized areas.

As the program has expanded to 27 centers, she recruits team members for the coming summer and acts as liason between former American workers and the new churches in Japan.

Methodist ministers working with the Rev. Paul T. Hart of First Methodist in the mission include the Rev. C. Warren Wilson of Aldersgate, Dr. Milton H. Bank, the Rev. John H. Hall and the Rev. Daniel J. Wallace, all of Central; the Rev. William J. Richards of Clarkston; the Rev. Wilbur E. Courter of Covert, and the Rev. Henry Powell of Elmwood.

Other Methodist pastors are the Rev. W. Cadman Prout of Four Towns, the Rev. James W. Deeg of Oakland Park, the Rev. William Wurzell of St. Luke, the Rev. James A. McClung of St. Paul, and the Rev. Robert H. Benedict of Trinity, Keego Harbor.

The Rev. Harry J. Lord, associate pastor at the host cruch, invites the public to the services.

Parents and Young People to Ask Questions of Panel

"Nagging Parents vs. Nagging Teenagers" will be the theme of the open forum of parents and teen-agers scheduled for First Presbyterian Church at 5 p. m. Sunday.

★ ★ ★

Both parents and young people will direct questions of inter-personal conflicts to the panel of experts on family problems, including Ted Panaretos, Dr. Myroslaw Leon Messinger and the Rev. Galen E. Hershey, associate pastor.

"The purpose of the forum is to gain in understanding of why conflicts evolve. The goal of the meeting would be a resolution of these problem areas," said the Rev. Mr. Hershey.

Refreshments will be served at the close of the discusion.

Dr. William H. Marbach and Mr. Hershey will later preach sermons on some of the findings.

Donald Harrower, principal of the Junior High School at Holly, will be recorder.

Hosts and hostesses for the Wednesday evening dinner of the Couples Club will include Mr. and Mrs. Gerard Jones, Mr. and Mrs. Larry Robertson, and Mr. and Mrs. Robert Davis.

A film on the First Presbyterian Church camp at Yankee Springs will be a part of the program.

Dr. Marbach will preach on "We Did It" at the 11 o'clock morning worship hour. Soloists singing with the choir in the anthem "See, O Woman, Here Behold Thy Son Beloved," will be Mrs. Roger M. Coleman, John Hillan and Royce Everett.

Pontiac Press Photo

FAMILY FORUM—An open forum of parents and teen-agers directing questions to a panel of experts in the field of family problems is planned for 5 p. m. Sunday at First Presbyterian Church. Co-sponsor is Pontiac State Hospital. More than 100 guests are expected from Kirk in the Hills families. Members of the panel are (from left) Ted A. Panaretos, community relations director of Pontiac State Hospital, who will serve as moderator; Leon Messinger, psychiatric caseworker at Pontiac State Hospital; Dr. Myroslaw Hrushka, director of children's psychiatry program at Pontiac State Hospital, and the Rev. Galen E. Hershey, associate pastor and youth leader of First Presbyterian.

Nancy Clark to Play Flute Solo at Orchard Lake

Nancy Clark will play the flute at the Sunday morning services at Orchard Lake Community Church, Presbyterian. The Chorale Choir will sing at the 9 a.m. worship hour and the Chancel Choir will present "Go Not Far From Me, O God" at 11 a.m.

The session will meet at 7 p.m. to receive members who recently completed the course in the Communicants' and Inquirers' classes as well as those coming by letter of transfer.

The film, "Triumph and Defeat," will be shown at 8 p.m. in Fellowship Hall. The picture concerns the life of Christ.

Missionaries Active

NEW YORK (AP)—Lutheran missionaries have been sent out to open new fields in 17 countries in the last decade, including eight fields in Latin America, six in Asia and three in Africa, a Lutheran World Federation official reports.

TUNE IN - HEAR JULIA SHELHAMER
SUNDAY, 7:30 A.M.
CKLW, 800 KC in Detroit

PILGRIM HOLINESS CHURCH
Baldwin at Fairmount
REV. MELVIN STRAIGHT
Sunday School 10 A.M.
Worship Hour 11 A.M.
Youth Hour 6:15 P.M.
Evening Gospel 7 P.M.

CENTRAL CHRISTIAN CHURCH
G. W. Gibson, Minister
FE 4-0239 347 N. Saginaw
Bible School ..... 9:45 A.M.
Morning Worship ...11:00 A.M.
Youth Service ..... 6:00 P.M.
Evening Service 7:00 P.M.
Prayer Meeting and Bible Study Wednesday 7:30 P.M.

Glenn H. Griffin
Sparks-Griffin
FUNERAL HOME
"Thoughful Service"
46 Williams St. Phone FE 2-5841
24-Hour Ambulance Service

THE EPISCOPAL CHURCH OF THE ADVENT
Middlebelt Rd., North of W. Long Lake Rd.
Morning Prayer and Church School 9:15 A.M.
11:15 Morning Prayer
Holy Communion 1st and 3rd Sunday, Both Services

First Social Brethren Church
316 Baldwin, FE 2-0384
Sat. Eve. Service ... 7:30 P.M.
Sunday School .....10:00 A.M.
Sunday Morning
Worship .....11:00 A.M.
Adult Bible Study .. 6:15 P.M.
Sunday Evening
Worship ..... 7:30 P.M.
Tues. Young People 7:30 P.M.
Thursday Prayer ... 7:30 P.M.
REV. TOMMY GUEST, Pastor

Reflections
THE BUILDER AT HOME
A mother is a builder. She faces life with two hands and a heart full of love as tools; makes her husband a king in a home she created. This frail creature is a financier, controls a vast empire of physical wealth; in spite of this she hides part of it to be used if or when an emergency arises. She's steadfast; children and husband confide in her and she holds those confidences as a sacred trust. She is the target for a billion dollars worth of advertising; through her we drive the most beautiful automobiles ever conceived, live in homes far superior to palaces of ancient Kings and Queens, heat them with radiant infra-red rays, cool them with refrigeration, sweep them with vacuum, flip a switch to illuminate them. Synthetic materials were brought to mother's attention, she weighed the arguments and we wear products from an oil well, corn stock or cotton boll. Her fierce maternal nature has given us medicines, X-rays and medical care that were beyond the highest concept of doctors a few years ago. This little lady is the builder of political integrity, sociological advances, high standard of education and religious science and her only tools have been kindness, love and tenderness.

J. L. VOORHEES

M. E. SIPLE
VOORHEES-SIPLE FUNERAL HOME
268 North Perry Street Phone FE 2-8378

TO CONSIDER THE MEANING OF LIFE

Dr. Lawrence Lacour
Speaker

Mildred Lacour
Harpist
United Methodist Mission
March 27 – April 3, 1960
Every Night – 7:30 P.M.
Dr. Lawrence Lacour, of the General Board of Evangelism of the Methodist Church, and internationally known evangelist, will deliver the following inspiring addresses:
SUNDAY, March 27—"The Joy of Living"
MONDAY, March 28—"The Question No One Asked Khrushchev"
TUESDAY, March 29—"Are You a Disciple?"
WEDNESDAY, March 30—"The Christian Home"
THURSDAY, March 31—"Forgiveness Can Change Your Life"
FRIDAY, April 1—"Getting Over Feeling Pressured"
SATURDAY, April 2—"God's Wonderful Mysterious Way"
SUNDAY, April 3—"How You Can Live the Christian Life"
PLAN TO ATTEND
FIRST METHODIST CHURCH
Corner of Saginaw and Judson Streets
Prelude Concerts Great Chorus Choir Harp and Vocal Solos
Sponsored by the Methodist Churches of Pontiac

Rev. Robert Winne

Waterford Community Church
5860 Andersonville Rd.

Worship Services ....8:30, 11 A. M.
Sunday School .....9:45 A. M.
Evening Service .....7 P. M.
Hour of Power .....Wed. 7:30 P. M.

Welcome to a Friendly Church!

Columbia Avenue
BAPTIST CHURCH
64 West Columbia Ave.
FE 5-9960

Sunday School ..... 9:45 A.M.
Morning Service ..... 11:00 A.M.
B. T. U. ..... 6:30 P.M.
Evening Service ..... 7:30 P.M.

Rev. M. F. Boyd Jr., Pastor
Cooperating with Southern Baptist Convention
— 8,000,000 Members —

Central Methodist
REV. MILTON H. BANK, D.D., Minister
REV. DANIEL J. WALLACE B.D., Associate Minister
REV. JOHN H. HALL, D.D., Associate Minister

MORNING SERVICES
8:30 A.M. and 10:45 A.M.
"I WILL FEAR NO EVIL"
Dr. Bank Preaching
(BROADCAST Over WPON, 11:00 A.M.)

10:00 A.M. SUNDAY SCHOOL
Classes for all ages.
11:00 A.M. WORSHIP.
"The Thirst of Christ"

SPRING SUNDAY SCHOOL ADVANCE
— MARCH 27 — APRIL 17 —
Attendance Last Sunday 351 — Easter Goal 500

6:45 P. M. YOUTH and JUNIOR FELLOWSHIPS MEET
7:30 P.M. WORSHIP SERVICE.
"The Trial of Faith"
WEDNESDAY, 7:30 P. M. Prayer Groups and Youth Choir
NURSERY and CHILDREN'S CHURCH AMPLE PARKING

We cordially invite you to worship with us.

FIRST UNITED MISSIONARY CHURCH
140 N. East Blvd. Pontiac, Michigan
Pastor, O. P. Eastman Office: FE 4-1511
Parsonage, 632 Benson Residence: FE 5-8924

ST. PAUL METHODIST
165 E. Square Lake Rd. FE 8-8233

Church School 10 A.M.
Morning Worship 10 A.M. and 11:15 A.M.
Youth Fellowship 6 P.M. to 8 P.M.
Rev. James A. McClung, Minister
Supervised Nursery — All Services — Ample Parking

DONELSON BAPTIST CHURCH
Elizabeth Lake Rd. at Tilden CR 3-3200
Sunday School .. 10 A.M. Morning Worship .. 11:00 A.M.
Junior and Beginners' Church
Youth Service .....6:30 P.M.
Evening Church Service .....7:30 P.M.
Midweek Service .....7:00 P.M. Wednesday
Pastor—REV. LEE LaLONE S. S. Supt.—ARTHUR EWALD

The ALLIANCE CHURCH
M-59 and Cass Lake Rd.

How Big
IS THE CHURCH IN YOUR HEART?

The Church Grows Larger in Your Heart As You Attend During the "Prove Your Love" Emphasis.

SUNDAY IS THE SECOND SUNDAY

SUNDAY SERVICES
Sunday School .....9:45 A.M.
Morning Service .....11:00 A.M.
"THE ALL SUFFICIENT CHRIST"
Evening Service .....7 P.M.
REVIVAL MEETINGS START SUNDAY, ...7 P.M.
NIGHTLY MON. through FRI ..... 7:30 P.M.
with REV. THOMAS WILLIAMSON, EVANGELIST
G. J. Bersche, Pastor. B. W. Lanpher, Ass't. Pastor

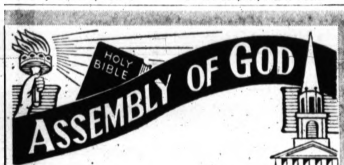

"Join a Growing School with Classes for Every Age"
SUNDAY SCHOOL ..... 9:45 A. M.
Special Guest, Mayor Phillip Rowston
Prove Your Love Contest in Third Week.
MORNING WORSHIP ... 11:00 A. M.

EVANGELISTIC RALLY
7:00 P. M.
Special Speaker
Rev. William Kirschke, Former Director or "National Sunday School Association of America" Now . . . Representing Assemblies of God in Australia.

REV. WILLIAM KIRSCHKE

30-MINUTE FILM SHOWN ON AUSTRALIA
Come Early for a Seat.

"The central assembly with a Christ centered Message"

210 NORTH PERRY AT MILBORNE

Pontiac Press Photo

FOLDING PROGRAMS—Sponsored by the Lutheran Church of the Ascension, the Chicago Lutheran Seminary Choir will present a concert of sacred music at Crofoot School at 8 tonight. Looking over and folding programs are Lewis Crew (left) of 1077 Berwick Dr., Mrs. Harold Wood of 2701 W. Huron St. and the Rev. William LaFountain, pastor of Ascension. Members of the choir while on an eight-day tour through Michigan will be guests in homes of church members.

TOM THOMPSON

Students in Movies Assist Local Pastor

Tom Thompson, known to a great number of young people who have seen the Youth for Christ films, "Silent Witness' and "Going Steady," is assisting evangelist Norman Brown and the Rev. J. E. VanAllen, pastor, in revival services at the First Church of the Nazarene, 60 State St.

★ ★ ★

Planned especially for young people the film, "Silent Witness," will be shown at 7:30 tonight, Tom plays the part of Nick, a high school star athlete.

★ ★ ★

Tom and Norman are both students at Olivet Nazarene College, Kankakee, Ill.

Mormon Leader Here for Talks

Elder Hinckley Is at a Weekend Conference in Bloomfield Hills

A prominent leader of the Church of Jesus Christ of Latter-day Saints (Mormon) is addressing a two-day conference of the church's Detroit Stake Saturday and Sunday in Bloomfield Hills.

The visiting official is Elder Gordon B. Hinckley, an assistant to the Council of Twelve Apostles, who represents the church headquarters in Salt Lake City, Utah.

Meetings will be for leaders of the local congregations tonight. Sunday's general sessions, open to the public, will be held at 10:30 a.m. and 2 p.m. in the Detroit Stake Center, Woodward and Chesterfield.

Stake President George W. Romney, 1830 East Valley Rd., Bloomfield, will conduct the meetings.

Elder Hinckley has coordinated the worldwide missionary program of the church since 1951. And for many years before that, he supervised its radio programs, publicity and mission literature.

Elder Hinckley also has been a stake president and is the author of two books and many pamphlets and articles.

All conferences in 1960 will emphasize youth development as part of a churchwide parents and youth program launched early this year by Church President David O. McKay. A parents' session on youth problems is tonight.

REV. THOMAS WILLIAMSON

California Minister to Preach at Alliance

The Rev. Thomas Williamson, a native of Ireland and pastor of The Church of the Cedars in Berkley, Calif., will hold a series of meetings Sunday through April 3 at the Alliance Church, North Cass Lake road at M59.

★ ★ ★

His topic for the 11 a.m. worship hour Sunday will be "He Minimized the Hurt." He will also preach at 7 p.m. tomorrow and at 7:30 each evening except Saturday.

Monday through Friday morning meetings will be held at 11.

A minister for over 30 years, the Rev. Mr. Williamson came here from Ireland as a young man and made his home in Flint. After serving several years as pastor, he returned to his alma mater, Nyack Missionary College, where he was head of the music department for three years.

Chicago Choir to Give Concert

Seminarians to Present Sacred Music Tonight at Crofoot School

The Chicago Lutheran Seminary Choir under the direction of Dr. Robert H. Fisher will present a concert of sacred music in Crofoot School at 280 W. Huron St. at 8 tonight.

★ ★ ★

The program opens with Bach's anthem, "Glory and Honor Are Before Him," and the stately choral from his Christmas oratorio, "Break Forth, O Beauteous Heavenly Light."

Palestrina's "Adoremus Te, Christe" follows. Max H. Wolf will sing the baritone solo in the anthem by Grieg, "Behold a Host."

The first section closes with the Finnish hymn, "Lost in the Night," arranged by Christiansen with Ivars Gaide of Grand Rapids singing the tenor solo.

★ ★ ★

The seminarians will then present the music of the second setting of the new Lutheran service with Holy Communion. Max Wolf will be liturgist with J. Ber Carlson at the organ. Published in 1958, cooperatively by eight Lutheran bodies comprising 5 million members in the United States and Canada, this liturgy is now in use in many Lutheran churches in Michigan.

★ ★ ★

After a brief message by Carl C. McKenzie, president of the seminary student association, the choir will offer a set of accompanied numbers beginning with the familar German choral, "Praise to the Lord."

Other selections will be "There Is No Rose" from Benjamin Britten's Ceremony of Carols and the magnificent "Te Deum" by the Belgian contemporary Flor Peeters.

The soloist, Ivars Gaide, son of an outstanding Latvian educator, came to the United States with his parents through the Lutheran World Federation displaced persons program. A graduate of Western Michigan University with a degree in music, he taught school in Springport prior to entering the seminary.

★ ★ ★

A second Michigan resident among the singers is Robert L. Franklin of Garden City. A graduate of the University of Michigan, he is vice president of the Luther League of Michigan.

Pontiac Attorney Set to Speak at Messiah

Speaking at the dinner at 7:30 tonight at the Messiah Baptist Church, 168 Prospect St. will be attorney Milton Henry.

Installations of the new church officers will be at the 3:30 p.m. service Sunday. Guests will be the Rev. R. R. Gordon and the congregation of St. Paul Missionary Baptist Church of Flint.

The Flying Clouds of Detroit and the Swanee Quintet of Augusta, Ga., will present musical numbers at 7:30 Sunday night, The Board of Trustees and the Rev. Roy Cummings are sponsoring the affair.

Plan to Celebrate 75th Anniversary of Prayer Day

Plans for the observance in 1961 of the 75th anniversary of the World Day of Prayer got under way in New York last week.

Mrs. Paul Moser, national chairman of the World Day of Prayer, noted that from the first Friday in Lent next year, it will be celebrated throughout the year. The day unites Christians around the globe in prayer and giving for home and foreign missions projects each year.

A feature of the celebration will be a series of 40 prayer fellowships conducted by churchwomen in various parts of the world. Five of these will be held overseas and at least 35 in the United States and Canada, Mrs. Moser reported.

Under the theme, "Forward Through the Ages," churchwomen will consider the relevance of the power of prayer in the world today and seek solutions to problems in particular geographic areas.

Americans 30 to 49 are the heaviest coffee drinkers.

Detroit Congregation to Visit Providence

The Rev. D. N. Mersier and congregation of the Christian Temple Baptist Church of Detroit will be guests at Providence Missionary Baptist Church at 3:30 p.m. Sunday when the Senior Choir celebrates its 11th anniversary.

★ ★ ★

A musical program honoring "The Missionaires of Songs" is planned for 7:30 p.m.

★ ★ ★

Guest groups participating include the Morning Doves, the Johnsonettes, the Goldenettes, the Providence Male Chorus, the Liberty Specials and the Manning Singers of Detroit. The Rev. C. L. Goodwin is pastor.

ZION CHURCH of the NAZARENE
239 E. Pike Street
10 a.m.—Sunday School
11 a.m.—Morning Worship
7 p.m.—Evening Service
Pastor Robert A. North
FE 4-6216

The Reorganized CHURCH OF JESUS CHRIST of Latter Day Saints
19 Front St., Pontiac FE 5-7543
McVitty School in Drayton PE 2-7349
831 E. Flint St. Lake Orion OL 2-3873
Church School 9:45 A. M.
Preaching 11 A. M. and 7 P. M.

BETHEL TABERNACLE
First Pentecost Church of Pontiac
S.S...10 a.m. Worship 11 a.m.
Evangelistic Service 7:30 p.m.
Tues. and Thurs., 7:30 p.m.
Rev. and Mrs. E. Crouch
1348 Baldwin Ave. FE 5-8266

Apostolic Church of Christ
458 CENTRAL

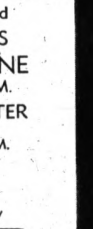

Bishop L. A. Parent, Pastor

Young People Saturday .... 7:30 P. M.
Sunday School & Worship...10:00 P. M.
Sunday Evening Service .... 7:30 P. M.
Services Tues. & Thurs. .... 7:30 P. M.
Church Phone FE 5-8361
UL 2-5142
Bishop L. A. Parent

Emmanuel Baptist Church
645 S. Telegraph Road
SUNDAY SERVICES
DR. TOM MALONE
speaking at 11:00 A.M.
REV. BILL FITZWATER
Speaking
10:00 A.M. and 7:30 P.M.
Baptism
Special Music
Radio Broadcast WPON
10:15 A.M. Each Sunday

Mid-Week Service, Wed., 7:30 P.M.
"Life of Christ" Film

DR. TOM MALONE, Pastor

Sunday School Attendance Last Sunday 1484

Instruction Classes Start at St. Mary

Classes of instruction in the doctrine and history of the Episcopal Church will be given by the Rev. Wilbur R. Schutze, rector of St. Mary in the Hills Church, 2512 Joslyn Rd. this weekend.

Young people between the ages of 12 and 18 had their first meeting at 11 a.m. today. Adults will meet at 4 p.m. Sunday.

The Rt. Rev. Richard S. Emrich will visit the parish for a service of confirmation on June 8.

Agriculture employs 40 to 45 per cent of the total Japanese population.

National Lutheran Council Churches

ASCENSION WATERFORD
Meeting at Leggett School
3621 Pontiac Lake Rd.
Wm. LaFountain, Pastor
SERVICES 9 A.M., 11 A.M.
SUNDAY SCHOOL 10:00 A.M.

ST. JOHN'S PONTIAC
87 Hill St. at Cherry St.
SUNDAY SCHOOL ..9:45 A.M.
CHURCH SERVICE 11:00 A.M.

SHEPHERD of the LAKES WALLED LAKE
In Our New Church
2905 S. Commerce Road
Robert T. Shade, Pastor
CHURCH SERVICE ...11 A.M.
SUNDAY SCHOOL ..9:30 A.M.

CHRIST of the LAKES WHITE LAKE TWP.
Meeting at Beaumont School
6532 Elizabeth Lake Rd.
Ivan C. Ross, Pastor
SUNDAY SCHOOL ..9:15 A.M.
CHURCH SERVICE 10:30 A.M.

SYLVAN LAKE
Meeting at Old Pine Lake School
Middle Belt at Long Lake Rd.
Pastor Clark McPhail
SUNDAY SCHOOL ..9:45 A.M.
SERVICE .....11 A.M.

CHRIST WATERFORD TWP.
Airport at Williams Lake Rd.
Arvid E. Anderson, Pastor
WORSHIP .....11 A.M.
SUNDAY SCHOOL ..9:30 A.M.

WATERFORD CHURCH OF CHRIST
6400 Maceday Drive
Waterford's Fastest Growing New Church. Attendance Last Week: 195.
Bible Study, 10:00 A. M.
Worship, 11:00 A. M.
Worship, 6:00 P. M.
Tuesday Bible Study
Lester Allen and Glenn Sherman, Ministers

CHRISTIAN PSYCHIC SCIENCE CHURCH
30 Whittemore Street
Sunday Service 7:30 P.M.
Dr. Evans of Flint
Wednesday, Silver Tea

ST. ANDREW'S EPISCOPAL CHURCH
1301 Hatchery Road
Drayton Plains, Michigan
4th Sunday in Lent, March 26
8:00 A. M. Holy Communion
9:30 and 11:15 Identical Services of Morning Prayer and Office of Instruction, Sermon and Church School. 7:00 and 10:00 A. M. Wed., Holy Communion
Rev. Waldo R. Hunt, Rector

United Presbyterian Churches

OAKLAND AVENUE
Oakland at Cadillac
Theodore R. Allebach, Pastor
Audrey Limkeman, Youth Director
Worship ..... 10:00 A.M.
Bible School ..... 11:20 A.M.
Youth Fellowship ... 5:45 P.M.
Evening Service .... 7:00 P.M.
Wednesday
Prayer Meeting ... 7:00 P.M.

AUBURN HEIGHTS
3456 Primary Street
F. Wm. Palmer Pastor
10 A.M. Sunday School
11:15 Morning Worship
"Beauty at Bethany"
6 P.M. Youth Groups
7 P.M. Evening Service
"Worship with 35mm Slides"

COMMUNITY UNITED
Drayton Plains, Michigan
W. J. Teeuwissen Jr., Pastor
Bible School ..... 9:45 A.M.
Morning Worship .. 11:00 A.M.
Youth Groups ..... 6:30 A.M.
Evening Worship ... 7:30 P.M.
Wed. Prayer and Study Hour ..... 7:30 P.M.

LAKELAND
Maceday Lk. and Wms. Lk. Rds.
Rev. Roy P. Lambert, Pastor
Sunday School ..... 9:30 A.M.
Morning Worship ... 10:45 A.M.

SASHABAW
5331 Maybee Road
Serving Independence Township
Clifford Haskins, Pastor
Sunday School ..... 9:45 A.M.
Worship Hour ..... 11:00 A.M.

Christian Temple, 505 Auburn Ave.
Dr. Lois P. Marion, Pastor
Rev. J. Luther Sheffield, Assistant
A Special Welcome Awaits You
9:45 to 11:30 A.M.—Communion & Worship Service
11:45 to 12:15 A.M.—Sunday School Classes All Ages
6:30 P.M.—Young People's Service
7:45 P.M.—Evangelistic Service

FIRST SPIRITUALIST CHURCH
576 Orchard Lake Avenue *Rev. Harold Marshall, Pastor*
Harry Nichols, President
Rally Day Lyceum 10:30 A.M.—Service 2:30
and 7:30 P.M. Rev. Maude Fitzgerald. Circles 4 P.M.
Dinner 5 P.M. Sat., April 2, Pot Luck Supper 7 P.M.

FRIENDLY GENERAL BAPTIST CHURCH
131 MT. CLEMENS ST. — Y.M.C.A. BLDG.
Sunday School 9:45 A.M.
Morning Worship 11 A.M.
Evening Service 7:00 P.M.
Robert Garner, Pastor

LEACH ROAD COMMUNITY CHURCH
1 Mile East of Auburn Heights, 1 Block North of Auburn Rd.
Sunday School 10 A.M. Morning Worship 11 A.M.
Evening Worship 7:30 P.M.
Tuesday Night Bible Study, 7:30 P.M.
"If You Need Spiritual Encouragement . . . Come"
Pastor THEODORE MOSIES

"Waterford Township's American Baptist Church"
CRESCENT HILLS BAPTIST
Crescent Lake Road near Hatchery Road
Worship 10 A. M. 11 A. M. Sunday School
Large Parking Lot Nursery During All Services
Rev. Robert L. Adams, Pastor

The SALVATION ARMY
29 W. Lawrence Street
Sunday Schl. 9:45 a.m. Young People's Legion 6 p.m.
Morn'g Worship 11 a.m. Evangelistic Mtg. 7:30 p.m.
Wednesday Prayer and Praise Meeting 7:00 p.m.
CAPTAIN and MRS. J. WILLIAM HEAVER
Good Music—Singing—True to the Word Preaching
God Meets With Us — You Too, Are Invited

All Saints Episcopal Church
Williams St. at W. Pike

The REV. C. GEORGE WIDDIFIELD, Rector
The Rev. DAVID K. MILLS, Curate
8:00 A.M.—Holy Communion
9:30 and 11:15 A.M.—Morning Prayer and Sermon by the Rector, Church School
Wed. 7 A.M.—Holy Communion
10 A.M.—Holy Communion
10:30 A.M. Social Service Workshop
Thurs. 10:00 A.M.—Holy Communion

ST. GEORGE'S EPISCOPAL CHURCH
801 Commerce, Milford
8:00 A.M.—Holy Communion
10:30 A.M.—Morning Prayer and Sermon.
Church School.

Your State of Mind Helps Determine the Body's Health

LUTHERAN CHURCHES
MISSOURI SYNOD

St. Stephen
Sashabaw at Kempf
Guy. B. Smith, Pastor
Sunday School ....9:15 A.M.
Church Service ...10:30 A.M.

St. Trinity
Auburn at Jessie
(East Side)
Ralph C. Claus, Pastor
Sunday School ....9:45 A.M.
First Service .....8:30 A.M.
Second Service ...11:00 A.M.

St. Paul
(North Side)
Joslyn at Third
George Mahder, Pastor
Sunday School ....9:00 A.M.
Morning Service ..10:45 A.M.
Mid-Week Lenten Service
Wed. .....7:30 P.M.

Bloomfield
TOWNSHIP
Square Lake and Telegraph
Wm. C. Grafe, Pastor
Church Service ....10:00 A.M.
Sunday School ....11:00 A.M.

St. Mark
7979 Commerce Road
(West Bloomfield Township)
Wm. C. Grafe, Pastor
Sunday School ....9:45 A.M.
Church Service ....11:15 A.M.

Cedar Crest
Farnsworth off Union Lk. Rd.
(Next to Dublin School)
Howard E. Claycombe, Pastor
Services at 9:30 A.M.
and 11 A.M.
Sunday School 9:45 A.M.

Grace
Corner Genesee and Glendale
(West Side)
Richard S. Stuckmeyer, Pastor
Church Service ....9:00 A.M.
Sunday School ....9:00 A.M.
Church Service ....11:00 A.M.
Sunday School ....11:00 A.M.

Pastor Lists Program

The Rev. Ford B. Reed will preach on "The Unreasonableness of Unbelief" at the 11 a.m. service tomorrow at New Hope Baptist Church. Sunday School will be at 9:30 and the Baptist Training Union at 6 p.m.

The Pastor's Choir is sponsoring a musical program at the 7 p.m. service.

KEEGO HARBOR BAPTIST CHURCH
1712 S. Cass Lake Road
SUNDAY SCHOOL—10 A. M.
MORNING WORSHIP—11 A. M.
EVENING WORSHIP—7:30 P. M.
Cooperating with Southern Baptist Convention
Pastor—Rev. "Bob" Kunnert

FIRST FREE METHODIST CHURCH
501 MT. CLEMENS STREET
Lyal H. Howison, Pastor
Sunday School 10 A.M.
Worship Services
11 A.M. and 7:30 P.M.
Sunday Enlargement Campaign During March and April
CLASSES FOR ALL AGES
SUNDAY SCHOOL
Fully Departmentalized
BRING THE FAMILY

TRINITY METHODIST
KEEGO HARBOR
Robert H. Benedict, Minister
10:00 A.M. John, Judas and Peter
11:15 A.M. Sunday School
6:30 P.M. United Mission Youth Service at First Methodist
7:30 P.M. United Mission Evening Service at First Methodist

Pontiac Evangelistic Center
Pentacostal
12 South Paddock
Sunday School .....10 A.M.
Morning Worship ....11 A.M.
Evening Worship ...7:30 P.M.
Rev. Albert S. Cooper, Pastor

Special Offering Will Be Taken

Auburn Heights Church to Observe 'One Great Hour of Sharing'

A special offering, "The One Great Hour of Sharing," will be received to aid refugees, victims of war, destruction and famine in all part of the world at both the Sunday School and worship service Sunday at the United Presbyterian Church in Auburn Heights.

The Rev. F. William Palmer, pastor, will preach on "Beauty at Bethany" at 11:15 a. m. The junior choir with Mrs. Milton Patrick, director, and Opal Leonard, accompanist, will sing "I Worship Thee Lord Jesus."

"Telling the Good News" will be the theme of the junior high youth group at 6 p. m. Sunday. Mrs. Lonnie Mitchel will be adult adviser and Judy Graham will assist in leading the meeting.

The third and final session of the reformed doctrine of predestination will be held for the post-high group Sunday evening.

Pictures and music will provide the program at the 7 o'clock evangelistic service Sunday.

Sunday School Starts at Pontiac Unity Center

Pontiac Unity Center announces the opening of its Sunday School tomorrow and a new class in Bible Study Wednesday.

Sunday School will meet from 9:30 to 10:30 with the regular devotional service at 11 a.m. There will be a special class for high school-age young people and an adult class for parents.

"The Bible in the light of Today" will be the theme of the Wednesday Bible Class starting at 8 p.m.

The minister, Diane Seaman, will teach the course which covers the history, interpretation and application of the Bible in modern day living.

Ernest Johnston to Give Report

Pastor Will Preach on 'Laziness' and 'Excuses' at Oakland Ave. U. P.

Ernest Johnston, president of the men's organization at Oakland Avenue United Presbyterian Church, will give a report on the National U. P. Men's Convention in Chicago at the 7 p.m. service Sunday.

The Rev. Theodore R. Allebach will preach on the general theme of "Laziness Among Christians." Mrs. Gerald Shafer and Mrs. Gerald Schulz will present a vocal duet and the junior choir will sing.

Members meeting at the church at 7 p.m. Monday making calls include Mr. and Mrs. Noble Meredith, the Dallas Hauns, the Omar MacNutts and Mr. and Mrs. Stanton Levely.

Members will be received into the fellowship of the church and the sacrament of Holy Baptism observed at the 10 a.m. service. The pastor will speak on "Excuses."

The fourth in the series of Lenten messages will be given at 7 p.m. Wednesday by the Rev. Edmond Watkins, pastor of the Joslyn Avenue U. P. Church.

Youth Rally Slated at Church of God

A youth rally is scheduled Sunday at the Church of God, 296 W. South Blvd. with Charles Williams of Flint, district youth president, and local officers in charge. Services will begin with Sunday School at 10 a.m.

The Rev. James Robinson of Detroit will speak at the 11:30 morning worship hour and the Senior and Junior choirs will present special music.

A variety program is planned for the 3:30 afternoon service. The State Youth Choir will offer several selections and the Rev. Connie Keene Jr. also of Detroit, will bring the message.

Confident Living

Free Yourself of Guilt for a Speedy Recovery

By NORMAN VINCENT PEALE

From earliest times philosophers have recognized that man is body, mind and soul. And to have good health these must work with, not against, each other. Plato wrote, a long time ago. "Neither should we ever attempt to cure the body without curing the soul." Moderns are just now catching up with this wise philosopher of old.

PEALE

Through modern medicine we know that many illnesses originate in the emotions or thoughts.

In fact, our health largely depends on what we harbor in our minds. Three important rules of health follow from this, and apply to all of us.

A first rule is to keep free of any kind of guilt. Wrongdoing can actually plant the seeds of sickness in the soul. Then that illness proceeds to adversely affect the mind and, in time, the body.

Let me tell you the interesting story of a man whose wife wrote to me saying, "If you ever come to our city, I want you to see my husband." This man had formerly been successful in business, active in civic groups, popular and outgoing. Then, he had begun to feel bad, for no visible reason.

One doctor wisely remarked that the patient must have something on his mind and might begin to mend if only he would talk about it.

★ ★ ★

Eventually my engagements did take me to that city and I saw him. His manner was dull and apathetic and at first all he would say was that he felt ill. Finally, I asked him, "Isn't there something you have not yet unloaded? Why not come clean and tell it to me?" Then, bit by bit, out came some of the things which he had done in life which he considered wrong and sinful. When at last he had told everything, he sat back, spent.

EVILS HEAPED UP

I made a heaping motion with my hands. "What are you doing," he asked curiously.

"Heaping up all that part of your past that has weighed so heavily on your mind. Quite a heavy mass, isn't it? How could you expect to feel well?" I then suggested he ask the Lord to forgive him and make him well again. He did so, then and there, praying aloud like a child. It was a moving experience to listen to him. We sat in silence a few moments.

Then he did a strange thing. He stood up, stretched his arms out, raised himself up on his tiptoes, brought his arms up over his head, took a deep breath and said, "My, but I feel good!" That was the beginning of his return to rugged health.

Along with keeping free of guilt, try to practice daily mental hygiene. Systematically empty your mind of all hate thoughts, defeat thoughts, mean or negative thoughts. Displace and replace them with faith and love thoughts. To have good health, think healthy thoughts.

★ ★ ★

The third basic rule of health is to affirm the life force. God not only created you, but constantly recreates you. God's life force is in you. The more you consciously affirm this, the more powerfully it will flow in you. A doctor of medicine recently recited to me his personal affirmation to which he ascribes his own splendid vitality.

Each day he affirms aloud, "I see myself as whole, with every organ in my body functioning perfectly in harmony with God's perfect laws. My whole being is fulfilled with health."

Think health, practice health, affirm health. That will go a long way toward giving you good health.

(Copyright, 1960)

REV. WILLIAM E. KIRSCHKE

National Leader to Be Speaker

Sunday School Worker Bringing Message at 1st Assembly of God

The Rev. William E. Kirschke, an evangelical Sunday School worker, will speak at 7 p.m. Sunday at the First Assembly of God, 210 N. Perry St.

★ ★ ★

A graduate of Northwest Bible College, he has just returned from a tour of Australia where he conducted evangelistic services.

★ ★ ★

Ordained into the ministry in 1939, he has served as pastor in Tacoma and Longview, Wash. and also in Chicago.

Prior to entering the ministry, he was a member of the national Sunday School staff of the Assemblies of God with headquarters in Springfield, Mo.

He was appointed executive director of the National Sunday School Association in 1947, serving some 40 different denominations.

★ ★ ★

During the coming year the Rev. Mr. Kirschke will be concerned with instruction in the use of advanced Sunday School literature and in improved training programs.

Marimont Baptist Church
68 W. Walton FE 2-7239
Sunday School 10 A. M. Morning Worship 11 A. M.
"Peace In Our Time"
Youth Group 6:30 P. M. 7:30 P. M. Evening Service
"My Shepherd"
PASTOR SOMERS PREACHING BOTH SERVICES
"Holding Forth the Word of Life"

EVANGELICAL UNITED BRETHREN CHURCH
212 Baldwin Ave. FE 2-0728
Sunday School 9:45 A.M. The "Y" Hour 6 P.M.
WORSHIP 11 A.M. VESPER 7 P.M.
"Christ in Zacchaeus' House" Sponsored by Youth Fellowship
Lenten Service Wed. 7:30 p.m.
Rev. T. Allebach
You Are Invited to These Services
Minister, Rev. M. R. Everett

FAITH BAPTIST CHURCH
5660 Williams Lake Rd. nr. Dixie Highway
Sunday School .....10:00 A.M.
Worship Service .....11:00 A.M.
Wednesday Prayer Service ..... 7:30 P.M.
Evangelistic Service ..... 7:30 P.M.
"Trial at Jerusalem"
Intermediate Dept. — Mr. Parrish, Supt.
Rev. Al Kasten, Pastor

UNITED GOSPEL SINGING CONVENTION
SUNDAY, MARCH 27, 2:30 to 4:30 P.M.
FIRST SOCIAL BRETHREN CHURCH
316 Baldwin Ave.
Featuring QUARTETS, TRIOS, DUETS and SOLOS
Plus CONGREGATIONAL SINGING
Good Groups of Talent This Sunday.
Be Sure to Be Here and Enjoy An Afternoon of Good Gospel Singing.
EULAS HOUSTON, Pres.
ELSIE GASKIN, Sec'y

FIRST CHURCH of the BRETHREN
46 NORTH ROSELAWN
Sunday School 10:00 A. M. Morning Message by the Pastor 11:00 A. M.
Evangelistic Service 7:00 P. M.
March 31st Skating Party 9:00 P. M. University Roller Rink
Prayer Meeting and Bible Study at the Spence home, Wednesday.
Rev. Leroy Shafer, Pastor

CHRISTIAN SCIENCE
SUBJECT FOR SUNDAY
"REALITY"
Sunday Services and Sunday School 11:00 A.M.
Wednesday Evening Services 8 P.M.
Reading Room 2 East Lawrence Street Open Daily 11 A.M. to 5 P.M. Friday to 9 P.M.
FIRST CHURCH OF CHRIST, SCIENTIST
Lawrence and Williams Streets
HOW CHRISTIAN SCIENCE HEALS
RADIO STATION CKLW—800 KC
SUNDAY 9:45 A. M.
TV Every Sunday, Channel 7, 9:30 A. M.

Hear Rev. J. C. Brillhart of Battle Creek at
EVANGELISTIC TABERNACLE Sun. 11 and 7:30
2800 Watkins Lake Rd., Near Oakland County Market
SUNDAY SCHOOL RALLY—TOMORROW AT 10 A.M.
● CKLW Sundays at 7:30 a.m. Hear Your Gospel Hour
Marv Morse, Supt. A. J. Baughey, Pastor

FIRST PRESBYTERIAN CHURCH
HURON AT WAYNE
Pastor.... REV. WILLIAM H. MARBACH, D.D.
Associate Pastor REV. GALEN E. HERSHEY, B.D.
WORSHIP SERVICES . . . 9:30-11:00
CHURCH SCHOOL 9:30-11:00

ST. MARY'S-IN-THE-HILLS Episcopal Church
2512 Joslyn Road (North of Waldon)
9 a.m. Holy Communion and Sermon
11 a.m. Morning Prayer and sermon, nursery and Sunday School
4 p.m. Adult Confirmation Instruction
The Beautiful Stone Church in the Hills

BETHANY BAPTIST CHURCH
West Huron at Mark Street
Dr. Joseph Irvine Chapman, Pastor
Percy M. Walley, Jr., Minister of Education
Two Worship Services — 8:45 and 11:00 A.M.
Sermon: "SUNLIGHT AND SHADOWS"
9:45 a.m.—Church School—Classes for All.
7:00 p.m.—"SAFARI to AFRICA"—Adults, Young People, Children
8:00 p.m.—Colored Sound Film "The Triumph and Defeat," from THE LIFE OF CHRIST.
Wednesday 7:15 p.m.—Mid-Week Service of Study and Prayer
"An American Baptist Convention Church"

FIRST METHODIST
South Saginaw at Judson
Paul T. Hart, Pastor
Harry J. Lord, Assistant Pastor
10:00 A.M. MORNING WORSHIP
DR. LAWRENCE LaCOUR, Director of the Department of Evangelistic Missions
Guest Speaker
11:30 CHURCH SCHOOL
Youth Fellowship .....6:15 P.M.
Wed. 7:30 P.M. Bible Study and Prayer Fellowship

70 Chamberlain Corner Edison
UNITY
FE 4-9053
Sunday 11 A.M. "Thy Kingdom Come"
Wednesday 8:00 P.M. "Bible In the Light of Today"
MRS. DIANE SEAMAN, Minister

FIRST BAPTIST CHURCH
Oakland and Saginaw
Pontiac, Michigan
Rev. H. H. Savage, Pastor
Rev. W. E. Hakes, Ass't. Pastor
9:45 A. M.—SUNDAY SCHOOL
Classes for All Ages
10:45 A. M.—MORNING WORSHIP
"THE MARVEL OF UNBELIEF"
Evening Service—7:00 P. M.
"THE ART OF THE COVENANT"
Dr. H. H. Savage, preaching

Young Adults to Present Play

Bethany Baptist Youth Assisting Pastor During Worship Services

The young adult class of Bethany Baptist Church will put on a play at the adult section of the "Africa Safari" Sunday evening. Mrs. Charles Hazel will be in charge.

"Sunlight and Shadows" will be Dr. Joseph I. Chapman's sermon topic at both the 8:45 and 11 a.m. morning services. Ronald Rickert will assist the pastor at the early service and Diane Maxfield at 11 a.m.

Youth assistants at 8 p.m. will be Ray Travis and Robert Ward.

The 11th in a series of 12 motion pictures on "The Living Christ" will be shown with Sunday's feature entitled "The Triumph and Defeat." The picture will portray the last week of Christ's Life.

Seventh-Day Adventists Hear State President

N. C. Wilson of Lansing, president of the Michigan Conference of Seventh-day Adventists, is guest speaker at the local Riverside church today.

★ ★ ★

A former president of the Georgia - Cumberland Conference, he has directed Adventist mission work in Africa, Australia and Asia besides filling various posts in the United States.

Missionary Volunteer Week of Prayer is being observed this week by the church young people with the theme, "Honor Christ Today."

The film, "Road to Jericho," will be shown at 8 p. m. Wednesday and Roger W. Pratt of Adelphian Academy, Holly will speak and show slides of his trip to the Holy Land at the same time Thursday.

First Congregational Church
Mill, E. Huron and Mt. Clemens
Malcolm K. Burton, Minister
10:30 A.M. Worship Service
"ALL MEN SEEK FOR THEE"
10:30 A.M. Church School
The Rev. Mr. Burton, Preaching

WESLEYAN METHODIST
67 N. LYNN ST.
Sunday School 10 a.m.
Worship 11 a.m.
W.Y.P.S. 6:45 p.m.
Evening Service 7:30 p.m.
Wed. Prayer and Bible 7:30 p.m.
REV. J. M. KAVANAUGH, Minister

First Christian Church
Disciples of Christ
Sunday School .. 10 A.M.
Church Service .. 11 A.M.
858 W. Huron
Rev. D. D. McColl

Williams Lake Church of the Nazarene
Corner Airport & Hatchery Road
Paul Coleman Minister
10 A.M. SUNDAY SCHOOL
11 A.M. WORSHIP HOUR
7 P.M. WORSHIP HOUR

CHURCH of SPIRITUAL FELLOWSHIP
MALTA HALL, 82 PERKINS STREET
SUNDAY SERVICE, 7:30 P.M.
JOHN MEAD, Speaker
March 31st—Silver Tea
Sunday, April 3—Rev. A. Hawkins, of Garden City

OAKLAND PARK METHODIST CHURCH
Rev. J. W. Deeg, Pastor—Montcalm and Glenwood
Morning Worship 10 A.M.—"Jesus Philosophy of Prayer"
Sunday School 11:15 A.M.
Youth Assembly 7:00—First Methodist Church

CHURCH of GOD
E. Pike at Anderson
Sunday School 10:00 A.M.
Morning Worship 11:00 A.M.
Evening Service 7:00 P.M.
Youth Night Wed. 7:00 P.M.
H. F. Douglas Pastor
For Prayer or Counsel Call FE 2-8609

FIRST Church of the Nazarene
60 STATE STREET
YOUTH REVIVAL
Saturday, 7:30 P. M.
Gospel Film
"SILENT WITNESS"
★ TOM THOMPSON
In person to introduce the film in which he plays an important role.
★ SPECIAL MUSIC
Sunday, 11:00 - 7:00
Dynamic Preaching
NORMAN J. BROWN
Inspiring Singing in Each Service
SUNDAY IS THE LAST DAY to hear these young men from Olivet Nazarene College preach and sing.
★ Sunday School at 9:45 A. M. Steve Cannon, Supt.
J. E. Van Allen, Pastor
Dick North, Minister of Music

CHURCHES of CHRIST
Listen to the "Herald of Truth" Each Sunday
CKLW TV 8:30 A.M. WXYZ 5:30 P.M.

SYLVAN LAKE
Orchard Lake & Middlebelt Rds.
Marvin W. Hastings, Minister
FE 3-7716
Bible School 9:45 A.M.
Sunday Morning 10:45 A.M.
"In the World but Not Of It"
6 P.M.
"The Faith Once Delivered—Christ the Son"
Wed. Bible Class 7:30 P.M.
"Dial-a-Devotion" FE 8-0451

PONTIAC
1180 N. Perry St.
W. W. Hall, Minister
FE 2-6269
Bible Study 9:50 p.m.
Morning Worship 10:50
"The Duty of the Elders"
Evening Worship 6 p.m.
"Christ Over His Own House"
Wed. Bible Study 7:30 p.m.
Everybody Is Invited!

Roosevelt Wells

"SEARCHING THE SCRIPTURES"
with
Roosevelt Wells, Minister
CHURCH CALENDAR
Bible School Sunday ..... 9:45 A. M.
Sermon and Worship ..... 11:00 A. M.
Eve. Worship & Sermon.... 7:00 P. M.
Bible Study Tuesday..... 8:00 P. M.

HEALERS AND HEALING
(continued)

For the past few weeks I have been discussing with you the above subject. Last week I pointed out some distinctive differences between the miracles and healings performed by Jesus and those supposedly performed by modern day healers. In this article I want to point out some DISTINCTIVE DIFFERENCES BETWEEN the miracles and healings performed by the APOSTLES and those supposedly performed by MODERN DAY HEALERS???

THE APOSTLES	MODERN DAY HEALERS
1. Born lame. Acts 3:2.	?
2. Commanded a spirit of divination. Acts 16:16-18.	?
3. Raised the dead. Acts 9:37-39.	?
4. Those vexed with unclean spirits. Acts 5:16.	?
5. Aeneas, sick of palsy 8 yrs., healed. Acts 9:33,35.	?

It is also interesting to note in this connection, the results were IMMEDIATE.

1. "AND HE AROSE IMMEDIATELY." Acts 9:34.
2. "AND IMMEDIATELY HIS FEET AND ANKLE BONES RECEIVED STRENGTH." Acts 3:7.

(Note: It is not only suggested that his members received strength but we read that he leaped and stood and walked, not with the assistance of someone else, excuting him by saying that he HAS BEEN IN BED A LONG TIME, IT WILL TAKE TIME. But we note that the healing was IMMEDIATE AND INSTANTANEOUS.

It is also worthy of note that the miracle performed was not one of dispute but rather it was one which was beyond doubt. In Acts 4:16 we read, "For that indeed a notable miracle hath been done by them is manifest to all them that dwell in Jerusalem and we CANNOT DENY IT. Friends, NO MAN, WOMAN, BOY, OR GIRL TODAY HAS DUPLICATED, IS DUPLICATING, OR WILL DUPLICATE the miracles and healings performed by the Christ and his apostles in the first Century. Why are these miracles not being duplicated? Because God never intended that such miracles should be perpetuated. For such were for specific purposes. They were to confirm the word which was preached by those who performed the wonders and to convince the observers and hearers, the speaker was from God.

In Acts 8:6 we read, And the people with one accord gave HEED UNTO THOSE THINGS WHICH PHILIP SPAKE, HEARING AND SEEING THE MIRACLES WHICH HE DID." Thus we have suggested to us that the miracles wrought by the hands of Philip were to constrain the people to hear his message and to convince them that it was from God.

BELIEVEST THOU THIS?

WELCOME TO THE CHURCH OF CHRIST
210 Hughes Street, Pontiac, Michigan

Kappa Chi to Parade New Spring Fashions

Pontiac Press Photos by Eddie Vanderwerp

Tot models, always favorites in the fashion spotlight, will be featured when Kappa Chi Alpha Sorority members gather for a style show and card party Wednesday at Pontiac Federal Savings and Loan Building. All dressed up in their spring finery are, from left, Teresa Reynolds of Drayton Plains, Michael Doyle of Lyford street and Deborah Willits of Waterford.

Donning new fashions is always a woman's spring tonic. Modeling the smart spring outfits they will wear for Kappa Chi Alpha's style parade and card party are, from left, Miriam Harrington of Drayton Plains, Diane Golding of Riviera street and Marlene Shell of Drayton Plains.

Thumbing through fashion magazines for a glimpse of what's new for milady this spring are, from left, Mrs. James A. Attard and Mrs. Michael Patterson, both of Waterford, and Mrs. Ronald Holland of Drayton Plains. Proceeds from the 8 p.m. Wednesday affair will go for an Easter party at the Oakland County Children's Home Cottages. Apparel will be by Cecile's in Drayton Plains.

Rudeness Not on Your Part

By EMILY POST

Dear Mrs. Post: Recently I bought an expensive and very different dress. After having worn it and having received many compliments because of it, a friend of mine asked me where I had bought it. I refused to tell her. I bought the dress because it was different and I certainly didn't want anyone copying it. She was quite surprised at my attitude and told friends that she thought I was very rude and selfish. Because we do have many friends in common, I felt I was justified in not telling her. Was I wrong in handling the situation as I did?

Answer: No, you were not. The person who was rude was your friend. It is never considered good manners to copy a friend you see a great deal of—in fact, you try to avoid it.

★ ★ ★

Dear Mrs. Post: The other evening I went to visit a friend in the hospital. While there, his nurse came into the room with a pill that he was supposed to take at that time. I did not rise for her, but remained seated at my friend's bedside. He chided me later for not getting up. Was I wrong not to have gotten up?

Answer: As it was entirely a professional situation you were not wrong in remaining seated. If it had been the first time you had seen his nurse he should have introduced you and then you should have gotten up.

★ ★ ★

Dear Mrs. Post: My son has been dating a young girl for five months. Her brother is getting married and my son has been asked to go to the wedding. I would like to know if he is obligated to send a wedding present to the bride.

Answer: Unless the bride or groom are personal friends of his, there is no obligation for him to send a wedding present. If he would like to send a present because of his friendship with the bride-groom's sister, it would be proper for him to do so.

★ ★ ★

Dear Mrs. Post: My sister was married six months ago and up until now has not sent thank-you notes for any of her wedding presents. There is no real reason for it, except that she kept putting it off from one day to another and now she feels it is too late to write them. Shouldn't thank-you notes still be written even though six months have elapsed?

Answer: I think she should start immediately and write every one of those overdue thank-you notes.

★ ★ ★

Dear Mrs. Post: If an invitation to a semi-public dance is printed with the directions "semi-formal" on it, what kind of clothes are guests expected to wear?

Answer: This depends upon the community. In communities where the tail coat is worn, it would mean dinner coats (tuxedos) for the men and simple evening dresses for the women. In communities where the dinner coat is considered formal, men would wear dark sack suits and women afternoon dresses.

Students Give U. of M. Pledges for Fraternities

Pledging membership to University of Michigan undergraduate social fraternities during spring rush period were the following area students:

Pontiac: Jay W. Hall, Chi Psi; Samuel E. Hartman, Alpha Epsilon Pi; Richard E. Parr, Theta Delta Chi; William R Schutze, Sigma Phi.

★ ★ ★

Bloomfield Village: John C. Marsh, Alpha Sigma Phi; Osborn M. Rosevear, Delta Kappa Epsilon.

Birmingham: Thomas A. Brown, Beta Theta Pi; James A. Canfield, Lambda Chi Alpha; Jerry H. Frankel, Sigma Alpha Mu; David A. Hughes, Zeta Psi; David N. Keyser, Chi Phi; Gordon G. Loveland Jr., William O. Muenchinger and Drew E. Novak, Delta Sigma Phi; James J. Reilly, Phi Kappa Psi.

Orchard Lake: Edward A. Billings and Otis N. Walton, Theta Chi; Robert F. Garrels and Richard W. Thies, Phi Sigma Kappa; Stephen A. Johnson, Phi Sigma Kappa.

★ ★ ★

Concluding the list are James E. Griffin, Franklin, Sigma Chi; John E. Lucadam, Keego Harbor, Phi Delta Theta; Ken K. Robinson, Lake Orion, Delta Sigma Phi; and Stephen F. Lundstrom, Milford, Trigon.

Dear Abby Says: Piper Must Be Paid

Churches Can't Live on Air! 'High Cost' of Religion Is Low

By ABIGAIL VAN BUREN

DEAR ABBY: We are not overly religious people, but we do like to go to church once in a while. It seems to me that every time we turn around in church we are getting hit for money. I thought religion was free. I realize that churches have to have some money but I think it is getting to be a racket. Just what do churches do with all their money?

ABBY

CURIOUS

DEAR CURIOUS: Even priests, ministers and rabbis must eat. And since they work fulltime at their tasks, the churches must support them. Staff, professional choir members and musicians must also be paid. Buildings must be maintained, heated, lighted and beautified. (And, of course, first they must be built!)

Custodial staff must eat and feed their families. Most churches engage in philanthropic work (aid to needy, missions and education); hence, they have their financial obligations. Even orchids, contrary to folklore, do not live on air. Churches can't live on air either. Religion, like water, may be free, but when they pipe it to you, YOU'VE got to help pay for the piping. And the piper!

★ ★ ★

DEAR ABBY: I have been sitting at a certain stool at the same bar for over 20 year. Everybody in town knows that when I come in, the end stool is mine. There is a certain character who knows that the end stool is mine, but lately he has been sitting there when I come in.

How can I get the idea over to him that that stool belongs to me without causing a scene?

END STOOL

DEAR END: In a bar, it's first come — first served. Sit on another stool and quit sucking your thumb.

★ ★ ★

CONFIDENTIAL TO "TOO YOUNG TO MARRY": Tell your parents at once. They will help you work out the best solution.

Area Comings and Goings

Dinner, Births, Tea Make News

The Edward S. Wellocks of Kirkway road, Bloomfield Hills, will entertain at a buffet dinner Sunday evening. Their guests will include Mr. and Mrs. L. C. Goad, the George Russells, Mr. and Mrs. James M. Roche, the J. Thomas Smiths, Mr. and Mrs. Lawrence Howe and Kenneth Youel, all of Bloomfield Hills. The Edwin Klotzburgers and Mrs. Orville Beardsley will come from Birmingham.

★ ★ ★

Mr. and Mrs. Morris L. Hall (Marilyn Lucille Taylor) of North Telegraph road, Pontiac Township, are parents of a daughter, Marshia Laurie, born March 16 in Pontiac General Hospital. The maternal grandparents are Mr. and Mrs. Theron H. Taylor of Harper street. Mrs. John D. Taylor of Enfield, Ill., is maternal great-grandmother. Paternal grandparents are the Daniel W. Halls of Grand Blanc.

★ ★ ★

Mr. and Mrs. Harold A. Fitzgerald have returned to their home on Ottawa drive following a vacation in Puerto Rico. Mr. Fitzgerald attended a meeting of the Inter-American Press Assn. at Montego Bay, Jamaica.

★ ★ ★

A daughter Karen Anne, was born to Mr. and Mrs. Donald George Upton of East Beverly avenue, March 16, in Pontiac General Hospital. Grandparents are Mr. and Mrs. John A. Swanson of Hamilton street and the Donald F. Uptons of East Third avenue.

★ ★ ★

Donna Jean Chilvers of St. Clair street, Auburn Heights, appeared in the cast of "Fireman! Save My Child!" presented by the Central Michigan University speech department during Festival of Arts Week. Miss Chilvers is a junior.

★ ★ ★

Mr. and Mrs. James Clifford Mount (Lorrene Marley) of Coleman street, Waterford Township, announce the birth of a son, Brian James, March 9, in Pontiac General Hospital. Grandparents are Mr. and Mrs. John Marley and Mr. and Mrs. Lowell Mount, all of Oliver stret.

★ ★ ★

Mr. and Mrs. Richard C. Poole (Ann Bell) of Birmingham announce the birth of a son, David Bell, March 18 at Mount Carmel Mercy Hospital Detroit. Grandparents are Mr. and Mrs. Gelston V. Poole of Watkins Lake and Mr. and Mrs. Joseph V. Bell of Lake Lure, N. C.

★ ★ ★

The birth of a daughter, Leanne Marie, March 8 at Pontiac General Hospital is announced by Mr. and Mrs. Eugene M. Perkio (Carole Moore) of Parkway street, West Bloomfield Township. Maternal grandparents are Mr. and Mrs. Michael B. Moore of Lakside drive, Elizabeth Lake Estates. On the paternal side are Mr. and Mrs. Eugene S. Perkio of Riviera terrace.

An open house Sunday from 3 to 6 p.m. at the Ellwood avenue home of the Albert Dunns will honor Mr. and Mrs. Carl Isaminger of Nelson street who leave soon to live in Alpena. Cohosts will be Mr. and Mrs. Clare Sherbarth of Avondale street, West Bloomfield Township, Mrs. Elmer Granflaten Jr. and Jane Dunn will preside at the tea table.

The Isamingers have a son-in-law and daughter Lt. Comdr. and Mrs. R. T. Howell, who, with their three children, are living in the French Morocco while Comdr. Howell is stationed at the U. S. naval air base.

★ ★ ★

Mr. and Mrs. Rod Rogg (Mary Jo Falconer) of Hillsdale are announcing the birth of a son, Jerrrey Telton, on March 21. Mr. and Mrs. Smith Falconer of Hickory Grove road, Bloomfield Hills, and Mr. and Mrs. Telton Rogg of North Genesee avenue, are the baby's grandparents.

Area Club Banquets

Rotunda Inn on Pine Lake was the setting for the annual banquet of the Philia Theta Club Thursday evening.

New members honored were Mrs. Lon Peters, Mrs. David Cook, Mrs. Curtis Grennier, Mrs. Philip Filipiack and Mrs. Kay Stephenson.

A local hair stylist will show spring trends in coiffures at the April meeting in the home of Mrs. William Lembke on Edison street.

Black and White Control Comfort

NEW YORK (UPI) — Black absorbs all light rays; white reflects all right rays. This is why light colored clothing generally is cooler.

It throws off more of the sun's heat than it takes in. Experiments have shown that a block of ice will melt more slowly when covered with a white sheet than with a black sheet.

Two Pontiac coeds at Ferris Institute are candidates for queen of the school's annual Pharmacy Ball this evening, sponsored by the freshman class. The girls are Mary Chasteen, seated left, and Jeanne Johnson, center standing. They are joined by other candidates Suzanne Mattson of L'Anse, seated right; Nancy Jacobson of Kalkaska, standing left; and Marilyn Foster of Grosse Pointe. Candidates are selected by Ferris fraternities.*

Naturally, the woman who exercises for 15 minutes will get faster results than the one who exercises only five minutes. However, one-half hour (with short rest periods) is enough.

And Be Sure You Have Right One

On-Off Exercise No Good

By JOSEPHINE LOWMAN

Many women want to know the answers to these questions on exercise:

1. How long will it take for me to see a difference in my figure when I exercise?

This depends on many factors. It depends on whether or not you exercise daily or every few days, on how long you exercise, on how you do your exercises, on whether or not you are doing the right exercises for the defects you wish to correct.

HALF-HOUR ENOUGH

Naturally the woman who exercises for 15 minutes will get faster results than the one who exercises only five minutes. However, one-half hour (with short rest periods) is enough. Hit and miss exercise, one day on and one day off won't do much good.

Then, too, you must know which exercises are effective for reducing the different measurements.

HOW MANY?

2. How many exercises do I need?

If you are putting a general routine together, you should have one exercise for the abdomen, one for the waist, one for the hips, one for the thighs and one for the shoulders. In other words five to six exercises will be enough unless you have some other special problems.

If you are planning to reduce just one measurement, then concentrate on exercises for that spot. One is enough but more variety makes the reducing period more pleasant.

Many a Child Hurt by Poor Television

By RUTH MILLETT

The time was just before most young children are sent to bed. In fact, the program coming over TV was probably the last Sis and Junior would be allowed to see before being tucked in their beds with a parental wish to "sleep well."

★ ★ ★

If they watched that show I don't know how they got to sleep at all. From start to finish it was a tale of sadistic threats and merciless beatings, stuff bad enough to make an adult a little sick.

And it's the same night after night. As the story writers for TV find it harder and harder to think up new plots for the cops and robbers and Wild West shows, the violence and sadism get worse.

Put in enough beatings, enough stabbings, enough horror and maybe nobody will notice that there really isn't much of a plot. That seems to be the line of reasoning.

★ ★ ★

If the TV industry isn't going to clean house itself to get rid of the sadistic cruelty that makes kids' eyes first grow wide with horror and then bland with acceptance, it's up to parents to rise up in protest.

I wonder what would happen if every responsible mother and father in the country would take a week off to watch the TV shows their children see night after night, and if, as they watched they would keep score on the stabbings, beatings, killings and sadistic threats that occur?

There have been committees that have kept such records. But if parents all over the country would make such a record for themselves it might prompt a mass protest against the TV fare offered children.

★ ★ ★

Why should parents wait around for "somebody to do something" when parents are the ones who can put on the pressure if they really want to?

For a brighter, happier marraige, send for a copy of Ruth Millett's new booklet, "How to Have a Happy Husband." Send 25 cents for each copy to Ruth Millett Reader Service, The Pontiac Press, P.O. Box 489, Dept. A, Radio City Station, New York 19, N.Y.

Fellowship Will Gather

The Fellowship of Churchwomen of Waterford Township will have its business meeting Friday afternoon at 1:30 in Stringham United Missionary Church on Elizabeth Lake road.

Plans will be made for the May breakfast.

★ ★ ★

Program chairman Mrs. Arvid Anderson will show a film strip "Bearer of the Book" which depicts the worldwide work of the American Bible Society.

A nursery will be provided for young children. All interested women are invited to attend. Refreshments will be served following the 3 p.m. adjournment.

Match Decor to Hair Color

NEW YORK (UPI)—Match the shade of your home decor to your own coloring if you want compliments as a hostess.

If you have brown hair, you'll look your best in a setting of slightly grayed tones — soft greens and blues — and rosy tones or clear pastels.

Brilliant colors are effective backdrops for women with black hair. Red-haired women need white, golden yellow, rusty red, soft blue or gray rooms. Blondes accent dusty pastels and all soft shades. Gray hair looks soft and youthful against wine red or medium blue.

Starting Fresh With Spring

With Dry Cleaning from

Father & Son CLEANERS

941 Joslyn FE 2-6424
(Corner of Mansfield)
1 Block North of Engineering Bldg.
Open Monday through Saturday
7 A.M. to 5 P.M.
STORE NO. 2 4880 HIGHLAND RD.

Spring's favorite jacket takes the simple, sheath smartly from morning to night. Easy to sew — add a dramatic touch of embroidery.

Printed Pattern 4622: Misses' Sizes 10, 12, 14, 16, 18. Size 16 costume takes 4 yards 39-inch. Embroidery transfer included.

Printed directions on each pattern part. Easier, accurate.

Send thirty-five cents in coins for this pattern — add 10 cents for each pattern for 1st-class mailing. Send to Anne Adams, care of The Pontiac Press, 137 Pattern Dept., 243 West 17th St., New York 11, N.Y. Print plainly Name, Address with Zone, Size and Style Number.

Special Group Classes in:
• WOOD FIBRE FLOWER MAKING AND FLORAL ARRANGEMENTS
• STYRO-FOAM AND CHENILLE ITEMS
CLBO'S HAND CRAFT
300 Oakland Ave. FE 5-3361

Birmingham Family Plans Trip

By RUTH SAUNDERS

BIRMINGHAM—Mrs. Francis M. Anderman entertained at a bon voyage luncheon Wednesday for Mrs. John P. O'Hara Jr.

Guests included Mrs. Lloyd Diehl Jr., Mrs. John L. Scolaro, Mrs. H. Stanley Maxon Jr., Mrs. Frank G. Murphy Jr., Mrs. Howard T. Keating Jr., Mrs. Reid Halla, Mrs. Robert E. Faught, Mrs. Joseph Paulus, Mrs. J. Timothy Cruice, Mrs. Frank J. Hartge and Mrs. George Stuart.

The honor guest with Mr. O'Hara and their four children, John, Ellen, Brian and Ann will leave next Wednesday to fly to Europe.

A new Volkswagen bus will be ready for the family in Holland and will take them through several countries and reach Italy in time for Easter in Rome. Ann will receive her first communion in St. Peter's Church.

Mr. and Mrs. Frederick L. Robinson will be hosts at a cocktail party Sunday afternoon. It will be given in the home of Mrs. Robinson's mother, Mrs. Richard G. English.

Mrs. English recently returned home from California.

★ ★ ★

Mr. and Mrs. R. Jamison Williams are spending 10 days in Jamaica, accompanied by their son Rick, on vacation from Princeton University.

★ ★ ★

Mr. and Mrs. Owen W. Brock have recently announced the engagement of their daughter Penelope Ann to Gerald C. Doss, son of Mr. and Mrs. Albert C. Doss of Detroit. The couple will be married in July.

State's Nurses Will Confer on Security

The Michigan State Nurses Assn. has scheduled a one-day conference on economic security for nurses Thursday in Flint Junior College, Flint. Better salaries and improved working conditions will be discussed.

Adele Herwitz, R.N., associate executive secretary, ANA, New York City, will speak on interpreting the economic security program to agency administrators.

★ ★ ★

Mrs. Elizabeth Porter, R.N., dean of nursing at Western Reserve University, Cleveland, will discuss the economic security program with Michigan's nursing directors.

★ ★ ★

Dr. Daniel Kruger, assistant director of the Labor and Industrial Relations Center, Michigan State University, will speak concerning the economic picture for nurses. Hazel E. Gabrielson, R.N., executive director, MSNA, will conclude the seminar with an address covering "Assistance Available from MSNA."

The conference is open to all nursing directors in hospitals, schools of nursing and public health agencies throughout the state.

Neat tie print in wrinkle-resistant cotton requires little or no ironing. Shirt with matching slim skirt gives a one-piece look to these separates which are available locally.

Rebekah 246 Banquet Set

Members of Welcome Rebekah Lodge 246 completed plans for the May 5 Mother-Daughter-Son Banquet Thursday evening in Malta Temple.

The unit's Past Noble Grands Club will entertain members of the Past Noble Grands' Assn. of District 6 at 12:30 p.m. luncheon in Malta Temple on April 5. The club will meet the same evening with Mrs. Bernice Cover of Elizabeth Lake road.

The Sewing Circle will be luncheon guests of Mrs. John Hocking on West Third avenue at 12:30 p.m. April 7.

League of Women Voters Elects 2-Year Officers

The annual meeting of the League of Women Voters followed a buffet dinner Wednesday evening in the Community Services Building.

Officers elected for two years were: Rose Seibert, second vice president; and Mrs. J. E. Scott, treasurer. Directors elected were Mrs. Fred Haggard, Mrs. Robert Matheson and Amy Krueger.

Mrs. C. George Widdifield, Mrs. Arnold Denison and Mrs. Arthur Sweet were elected to the nominating committee for 1960-61.

Mrs. John Borsvold was named first president for one year to fill a vacancy.

★ ★ ★

Topic for the coming year will be "A Study of the County Allocation Board and Its Powers."

Mrs. Thomas Snelham, state organization chairman of the LWV spoke on "The League Member."

Laura Belz, president, reported on plans for the Foreign Aid Institute at Michigan State University Oakland Monday. The meeting is sponsored by the eight Leagues of Women Voters of Oakland and Macomb counties.

Guests of the local league will be two senior students from each of Pontiac's public high schools, St. Michael, St. Frederick and Waterford Township high schools.

Miss Belz was named delegate to the national convention in St. Louis April 25-29. An alternate will be announced at a later date.

★ ★ ★

New members are Mrs. Virginia Mayens, Mrs. Elmer Johnson, Mrs. Annie Smith, Mrs. Charles Nolan and Doris Walker.

Signing the guest book were Mrs. John Jones of Royal Oak, Mrs. Richard Schlosser, Mrs. William Hanley, Mrs. James Quinlan and Mrs. Clara White.

A board meeting is scheduled for April 5 at the home of Lillian Davidson on Camley street at 7:45 p.m.

Honor Area Bride-Elect

Bride-elect Barbara Johnson was honored at a shower Friday evening at the home of Mrs. George McCorkle of North Tilden avenue. Mrs. Forrest Thompson of Novara street, Pontiac Township, was co-hostess.

★ ★ ★

Signing the gift tag on a group present were the bride-elect's mother, Mrs. Raymond Johnson, and her daughter Sue Ray of Elizabeth Lake road, Waterford Township; Mrs. William Hard, Shirley Beacom, Mrs. Arthur Walls, Mrs. James Doolin, Geneva Stottler, Mrs. Harley Stottler, Mrs. Robert Aldrich and Mrs. Walter Lehman.

Mrs. Alan Bernard Dennis of Genesia street, Waterford Township, was hostess at a miscellaneous shower this week.

Guests included Mrs. Herman Dennis, Miss Durwood Dennis and daughter Ruth, Mrs. Robert Dennis and daughter Janet, Mrs. Gerald Dennis, Mrs. Robert Vance, Mrs. Leonard Johnson and daughter Peggy.

★ ★ ★

Completing the list were Mrs. Joseph Smith with daughter Beverly, Ileane Wilson and Wanda Fiener.

★ ★ ★

Donelson Baptist Church is reserved for the April 8 nuptials of Miss Johnson and Richard N. Siviter, son of the John Siviters of Milford.

Use Stocking

(UPI) — Use an old nylon stocking for storing flower bulbs. Put the bulbs in the stocking, put a knot between each bulb to prevent rotting, and hang.

FREE!
Napkins and Informals With Your Wedding Invitation Order
Invitations at $11.80 per 100 up
PONTIAC STATIONERS
Downtown Pontiac—Next to Skinner's
4 N. Saginaw FE 2-4242

Story League Completes Plans for May Banquet

The Pontiac Story League completed plans for the annual May banquet Thursday at the home of Mrs. Oscar Schmidt on Utica road.

Appointed to the nominating committee were Mrs. W. M. Twichel, Mrs. Schmidt aand Grace Clark.

Mrs. J. R. Schaffer told an Easter story, "The Apple Tree" by Marjorie Williams Bianco. Julia Dalzell's selection, "The King and the Queen and the Bee" was taken from Jewish Fairy Tales and Fables.

All members participated in an original story-game presented by the hostess.

The next meeting will be April 28.

Honor Oldest Unit Member

The Ladies Aid of the Oakland Avenue United Presbyterian Church honored the 88th birthday of Mrs. Ada Mortenson, the group's oldest member, Thursday at the church.

Mrs. Ralph Osborne gave the devotions and the group sewed cancer dressings following the business meeting.

Hostesses for the dessert luncheon were Mrs. William Bradley and Mrs. Bruce Davis.

Sweet young simplicity is embodied in this cotton dress with scoop neckline and tucked cummerbund in deeper harmonizing color. The gathered skirt may be worn full, or not so full, depending on personal preference. Available locally.

RUGS and CARPETS EXPERTLY CLEANED
in Your Home or in Our Plant
• Quality Work at Moderate Prices
• Insured Protection
Carpets Cleaned Right in Your Home by Bigelow's Famous
KARPET KARE METHOD
New Way RUG and CARPET CLEANERS
"Rug and Carpet Cleaning Exclusively Since 1928"
42 Wisner Street FE 2-7132

Spadea's American Designer Pattern

N-1153

Harvey Berin

It's the easiest! A two-piece job for the station wagon set is tailored by Harvey Berin. The top slips over the head, is V-necked and wide collared. The sleeves can be ¾ length or short. The bodice is gently fitted in the front and buttoned to the waistband of the flared skirt. Choose linen, gingham, plaid, checked or printed cotton, rayon, silk, lightweight plaid wool. From this size chart select the one size best for you. Our measurements are comparable to ready to wear.

Sizes	Bust	Waist	Hips Inches	Length From Nape of Neck to Waist
8	32	23	34	16¼
10	34	24	35	16½
12	35	25	36	16¾
14	36½	26½	37½	17
16	38	28	39	17¼

Size 12 requires 3⅝ yards of 39 inch material for two piece suit dress with ¾ length sleeves.

★ ★ ★

To order Pattern N-1153 state size, send $1.

For Harvey Berin label, send 25 cents. For new Pattern Book 17, send $1.

Address SPADEA, Box 535, G. P. O., Dept. P-6, New York 1, N. Y. If paid by check, add 5 cents for handling.

★ ★ ★

(Next week look for an American Designer Pattern by Herbert Sondheim.)

Viviane Woodard Cosmetics
For Free Personalized Makeup Analysis
Regional Consultant
FE 2-5863

WCTU Sets Institute

The WCTU will sponsor a state institute for the Detroit area Thursday in the Barnett Chapel of the First Baptist Church, from 9:30 a.m. to 4:00 p.m.

State Vice President Mrs. C. W. Van Arsdalein of Hillsdale will conduct the seminar. Mrs. Nellie Monroe, president of the Pontiac WCTU Federation, will be hostess for the day.

Mrs. George Perkins, 18th District president, and the local presidents will direct the day's activities. Guests may be invited.

Hosts Yomar Unit at Buffet Dinner

Members of the Yomar Group of First Presbyterian Church were buffet dinner guests of Mrs. Chester Varney of Nelson street Thursday evening.

★ ★ ★

The hostess led the Bible study and Mrs. Howard Wideman reported on missionary work.

Birthdays of Mrs. Emil Bruestle and Mrs. Wideman were honored. New member Mrs. Ruby Cummings and Mrs. Donald Weed, a guest, were welcomed.

About 18.6 million home gardens are planted in the United States each year.

For Your WEDDING
Quality and Quantity
• 12 Photos in 5x7 Album
• Free Counseling
• A Wedding Guest Book
• A Miniature Marriage Certificate
• A Large "Just Married" Sign
ALL FOR JUST $39.95
C. R. Haskill Studio
1 Mt. Clemens St.
FE 4-0553

Phone FE 4-1701
For Complete Wedding Information and Prices
VARDEN STUDIO
Portrait Photographers
22 E. Lawrence Pontiac

You'll be amazed at the superb results!
Exclusive, new Protonic CONDITIONING hair treatment with CELESTE COLD WAVE
$16.50 Value! March Only... $7.95 Fashion Cut Included
Protonic penetrates each strand of winter weary hair giving it new life and lustre. You also receive our reg. $15 Celeste permanent. Hurry in!
NEISNER'S
Beauty Salon 2nd Floor
42 N. Saginaw St.
Phone FEderal 8-1343
Appointment Not Always Needed
Mon. & Fri. 9:30 A.M. till 9 P.M.
CREAMY COLD WAVE With Haircut 5.95

A woman is that perverse creature who will spare no expense to save money at a bargain sale . . . Sign at a gas station: "Don't smoke around this pump. If your life isn't worth anything, this gasoline is." —Earl Wilson.

SPEEDWAY FUEL OIL
OAKLAND FUEL and PAINT
Call FE 5-6159

College Is Given Tree Farm Land

TRAVERSE CITY (AP) — Northwestern Michigan Community College has received a unique gift of 120 acres of tree farm lands and a supply of up to a million seedling trees.

★ ★ ★

The donor, Manton Tree Nursery owner Gordon McCurdy, specified the land must be managed in such a way that forest products eventually will help support the community college here.

★ ★ ★

The forest lands will be used as an outdoor laboratory for students interested in forestry and allied subjects. The public also will be allowed to use the land for hunting and other recreational purposes.

Says Public Should Demand It

New FCC Man Eyes Better TV

WASHINGTON (AP) — Edward K. Mills Jr., nominated to be a member of the Federal Communications Commission, hopes the caliber of broadcast programs will improve.

But he wants the improvement to come "through public demand and perhaps through a little regulatory persuasion" — not through government censorship of what goes on the air.

President Eisenhower sent Mills' nomination to the Senate Thursday. If confirmed by the Senate, the New Jersey Republican would succeed John C. Doerfer as a member of the commission. Doerfer quit under fire last week after admitting he accepted hospitality from a radio-TV executive.

★

Mills said Thursday there's too much gunfire and violence on TV. But he added he did not dictate what his young daughters may watch.

"Sometimes I am horrified as to how much they see, but they are not restricted," he said.

Mills said the quality of TV programs could be improved by reserving a portion of the broadcast time to educational and cultural shows. He said young people should have the opportunity "to be exposed to that type of thing."

Mills, 54, is a tall, graying lawyer. He resigned last January as deputy chief of the General Services Administration. He now lives in Washington, but still owns a home near Morristown, N. J., where he was mayor in 1949-50.

★ ★ ★

Mills was offered a place on the FCC three years ago but turned it down because he thought it would not be fair to leave the GSA less than a year after he joined it.

He was graduated from Phillips Exeter Academy, Princeton and Yale Law School and had practiced law in Morristown and Newark, N.J. During World War II he was a pilot, flight instructor and later a planning officer for the Air Transport Command. He rose to the rank of major.

★ ★ ★

Mills' wife is the formerly Shirley Burks. Their daughters are Shirley, 12, and Tina, 10.

Their six-year old TV set is in a den on the third floor of their three-story brick home in the Georgetown section of Washington.

U.S. to Grant $47 Million Loan

Fund, Commodity Deal Will Advance Economic Development

CAIRO (AP)—The United States is lending the United Arab Republic 47 million dollars in funds and commodities, a U. S. Embassy spokesman announced Friday.

One agreement provides for a loan of nearly 20 million dollars to finance electrification projects, roads, bridges, railroads, telephone facilities and other specific projects in President Gamal Abdel Nasser's development plan. It is to be repaid in 30 years at 4 per cent interest.

Under another agreement, the U. A. R. will get 15 million dollars worth of tobacco, cottonseed or soybean oil, and corn, paying for it in Egyptian pounds.

The third agreement provides 12½ million dollars for additional economic development projects yet to be determined.

Pontiac Theaters

Eagle
Sat.-Mon.: "The Tingler," Vincent Price, Judith Evelyn, color; "30-" Jack Webb

Huron
Sat.-Mon.: "Li'l Abner," Peter Palmer, Leslie Parrish, Stubby Kay, color.

Oakland
Starts Sat.: "Solomon and Sheba," Yul Brynner, Gina Lollobrigida, color.

Strand
Starts Sat.: "Sink the Bismarck," Kenneth More, Dana Wynter
Cary Grant, Tony Curtis, color.

Community Theaters

Hills — Rochester
Sat.: "Happy Anniversary," David Niven, Mitzi Gaynor; "King of the Wild Stallions," George Montgomery
Sun.-Wed.: "Seven Thieves," Edward G. Robinson, Joan Collins
Thurs.-Sat.: "A Dog of Flanders," David Ladd, Donald Crisp

Holly
Sat.-Sun.: "Operation Petticoat," Cary Grant, Tony Curtis
Fri.-Sat.: "The Big Fisherman," Howard Keel, Martha Hyer

Keego
Sat.: "Gash McCall," James Garner, Natalie Wood, color; "Happy Anniversary," David Niven, Mitzi Gaynor
Sun.-Wed.: "The Miracle," Carroll Baker, Walter Slezak, color; "Blood and Steel," John Lupton
Thurs.-Sat.: "Seven Thieves," Edward G. Robinson, Rod Steiger; "The Rookie," Tommy Noonan, Pete Marshall

Milford
Sat.: "Gash McCall," James Garner, Natalie Wood
Sun.-Tues.: "The Gazebo," Debbie Reynolds, Glenn Ford
Thurs.-Tues.: "Operation Petticoat,"

Polaris Pops Off on 900-Mile Flight

CAPE CANAVERAL, Fla. (AP) — The first fully guided Polaris launching from an underground tube has moved this submarine missile nearer the day when it will prowl the seas aboard nuclear submarines.

★ ★ ★

One of the 28-foot rockets bolted from a subterranean pit Friday and darted more than 900 miles down the Atlantic missile range. This was the second straight successful tube shot and the ninth success in the last 10 launchings for the Polaris.

★ ★ ★

A blast of compressed air popped the missile from the 52-foot-deep tube and its first-stage engine ignited about 70 feet above ground. The second stage fired a minute later.

★

There are an estimated 3,500,000 acres of peat, generally used as a fuel, in many parts of Great Britain.

WHITE FLAME Soot Destroyer
Spray soot away the White Flame way! Economical and handy spray can obtainable at HARDWARE STORES
Manufactured by Oakland Chemical Co.

HERE'S YOUR WINNING TICKET on food buys!
These Prices Effective Sat., March 26 thru Tues., March 29

MAXWELL HOUSE, CHASE & SANBORN, BEECH-NUT or HILLS BROS. Coffee Vac. 1-lb. Can 55c
CAVERN—Pieces and Stems MUSHROOMS 2-Oz. Can 10c
STAR-KIST Chunk Style Tuna 4 Cans 98c
Heinz Catsup 14-Oz. Bottle 19c
Pet Milk 7 TALL CANS $1
DOMINO Granulated SUGAR 5 LB. BAG 49c
DEL MONTE Fresh GARDEN PEAS 6 303 CANS 99c
DEL MONTE Cut Green Beans 4 303 CANS 89c
BAUER Hand-Packed TOMATOES 2 303 CANS 25c
ROYAL GELATIN 10 Delicious Flavors 3 PKGS. 20c

Tom's Boneless Beef
Round or Swiss Steaks Lb. 69c
Boneless Sirloin Steaks Lb. 79c
Boneless T-Bone Strip Lb. 89c
BONELESS ROLLED Rump Roast Lb. 89c
Imperial—Mello Smoked—Ready to Eat Picnics 5-7 lb. Avg. Lb. 29c
Fresh, Tender, Young Whole Fryers Lb. 33c
CUT-UP FRYERS . . . . . Lb. 35c
SUNKIST 8-Inch Family Size Cream Pies 49c
● Chocolate—Lemon—Banana—Coconut

TOM'S NORTHWOOD MARKETS
888 ORCHARD LAKE AVE.
Open Daily 'til 9 P. M.—Sunday 'til 5 P. M.

Home Furnishings LIKE NEW

DRAPES, SLIPCOVERS . . .
made to look like new . . . and GUARANTEED to your satisfaction by trained experts! Get an early start on Spring now . . . and we can give you faster service, too!
WE GIVE HOLDENS RED STAMPS
4 HOUR SERVICE on REQUEST
5 SHIRTS Expertly Laundered $1.13
Gresham CLEANERS AND SHIRT LAUNDRY
605 OAKLAND AVE. FE 4-2579
OPEN MONDAY THRU SATURDAY — 7 A.M. to 8 P.M.

SATURDAY - SUNDAY - MONDAY
BRING YOUR DATE AND WATCH HER TINGLE!
Amazing NEW TERROR Device Makes You A Living Participant in the FLESH-CRAWLING ACTION!
PERCEPTO!
SEE-The screen's first BLOOD BATH IN COLOR!
COLUMBIA PICTURES presents The Tingler
starring VINCENT PRICE
JUDITH EVELYN · DARRYL HICKMAN · PATRICIA CUTTS
Written by ROBB WHITE · Produced and Directed by WILLIAM CASTLE
A WILLIAM CASTLE PRODUCTION
PLUS
A NEW HIGH IN SCREEN SUSPENSE!
JACK WEBB in -30- DAVID NELSON
with WILLIAM CONRAD
EXTRA! Sat. & Sun. Matinees
Walt Disney's SPECIAL PARADE
Mickey Mouse Donald Duck Pluto Goofy
EAGLE

EXCLUSIVE 1st RUN IN THE ENTIRE PONTIAC AREA!
Now at Your Butterfield Theatres:
POPULAR PRICES—MAT. 65c, EVES. & SUN. 90c, CHILDREN 25c

STARTING TODAY!
A MOTION PICTURE SO VAST IT SWEEPS ALL BEFORE IT!
OAKLAND Theatre
Out of the book that will live forever . . . comes a mighty panorama—a vast canvas that breathes with battles of the sword and flesh . . . that rumbles with the roar of chariots and the wrath of ancient gods! Here is the love that shattered the commandments—in an entertainment that will shake the world!
DOORS OPEN AT 12:45 P.M.
Features 1:18 - 4:02 6:46 - 9:30
EDWARD SMALL presents
YUL BRYNNER · GINA LOLLOBRIGIDA

SOLOMON and SHEBA
TECHNICOLOR
A KING VIDOR PRODUCTION | GEORGE SANDERS · MARISA PAVAN | DAVID FARRAR as "Guest Star"
MONDAY, APRIL 4th is ACADEMY AWARDS NIGHT in HOLLYWOOD! Tune to CHANNEL 4 10:30 P.M.

NOW! Open 10:45
Strand
Matinee 65c Sun. & Eves. 90c. Children 25c
HERE IT IS! THE MOTION PICTURE YOU'VE BEEN WAITING FOR!
YOU SAW IT ADVERTISED ON TV! . . . HEARD ABOUT IT ON RADIO
NOW YOU CAN SEE IT ON OUR CINEMASCOPE SCREEN IN ALL ITS BLAZING GLORY!
THE GREATEST SEA-HUNT OF ALL TIME!
C. S. FORESTER'S Sink the Bismarck!
Here are the fateful sagas of the men and women who sent the killership Bismarck to hell!

The true adventure dramatized by C. S. Forester in the Saturday Evening Post and in his best-selling novel!
PLUS! A Romp With Donald Into FUN & ADVENTURE!
WALT DISNEY DONALD IN MATHMAGIC LAND
TECHNICOLOR CARTOON FEATURETTE
STARRING Kenneth Moore Dana Wynter
Feature Today 11 - 1:20 - 3:40 - 6:05 - 8:25 - 10:45
Sunday at 1:00 - 3:15 - 5:30 - 7:45 - 10:00
OUR NEXT ATTRACTION! STARTING APRIL 2nd.
ELIZABETH TAYLOR MONTGOMERY CLIFT KATHARINE HEPBURN
SUDDENLY LAST SUMMER
3 Academy Award Nomination
And More Big Hits Coming Soon to the Oakland and Strand
Walt Disney's "TOBY TYLER," Brigette Bardot in "A WOMAN LIKE SATAN," "LEGS DIAMOND"

Parks Fee Bill Fails This Vote

$2 Annual Admission Plan to Come Up Again in Mid-April

LANSING (AP)—The state parks fee bill has flunked this year's first legislative test. But it will get another chance April 13.

The House yesterday gave the Senate-approved measure a 53-46 vote, three short of passage. Two Democrats joined Republicans to support it.

Rep. Wilfred G. Bassett (R-Jackson) won a vote to have the bill reconsidered two days before the scheduled mid-April adjournment.

The proposal calls for a 10-million-dollar bond issue for parks improvements and expansion. Bonds would be retired by a $2 annual auto admission fee and as much as 50 cents for a one-day admission.

Similar measures cleared the Legislature two of the last three years but ran into vetoes by Gov. Williams.

★ ★ ★

Democrats, objecting to admission fees to public parks, are pushing for a 3-million-dollar bond issue backed by the faith and credit of the state. The proposal, requiring constitutional amendment, has yet to come up for a vote.

★ ★ ★

Rep. Joseph A. Gillis (D-Detroit) failed in an attempt to win Democratic support for the 10-million-dollar plan by earmarking for bond retirement money collected from sale of timber, oil and other products from state-owned land. They net about $500,000 a year, Gillis said.

Proceeds from mineral rights leases and sale of submerged lands along the Great Lakes would have been used for the same purpose.

Blue Cross Reports Record in Payments

DETROIT (UPI)—The 21st annual report of the Michigan Blue Cross showed it set records in 1959 in number of members cared for and total payments to hospitals.

New board members include Sis-

The report said the health insurance plan covered 566,000 hospital admissions last year covering care worth more than 131 million dollars.

The number of admissions was up about 2.4 per cent from 1958 and hospital contract charges increased by almost 11.5 per cent. The average contract charge climbed from $226 in 1958 to $241 in 1959.

★ ★ ★

Average monthly enrollment during 1959 was 3,589,420, up just slightly over 1958.

Warns Against Cut in Aid to Palestine

WASHINGTON (UPI)—The State Department has warned Congress that any cut in American aid for Palestine refugees might be interpreted by the Arab countries as trying to force a settlement of the problem through "financial pressure."

★ ★ ★

President Eisenhower has asked Congress for $25,000,000 for Palestine refugees as part of his $4,175,000,00 foreign aid program.

★ ★ ★

Assistant Secretary of State G. Lewis Jones told the Senate Foreign Relations Committee the need for money to help the refugees will continue at the same "or a higher" level during future years.

Revson Divorce Case is Settled Amicably

NEW YORK (UPI)—The wife of cosmetic tycoon Charles H. Revson says she and her husband have reached an amicable divorce settlement under which she will receive more than $2,500,000.

Mrs. Johanna Katrinka de Knecht Revson said she will divorce the president of the Revlon Co. next month in Alabama. Mrs. Revson, who married the manufacturer in 1940, said she would receive custody of their two teen-age sons and ownership of their home in suburban Rye.

Revson's brother Martin, a former executive vice president of the cosmetic company which sponsored the now defunct "$64,000 Question" television show, sued Charles for more than $600,000 last week, charging he had been cheated out of a block of Revlon stock.

BLUE SKY
DRIVE IN THEATER
2150 Opdyke Rd. FE 4-4611
SORRY
Weather Prevented Our Opening . . .
AGAIN!

Pontiac Press Photo

"KNOW YOUR GOVERNMENT"—R. J. Alexander (left), director of the Oakland County Department of Public Works, Mrs. Carolyn Schrok, county extension agent, and Springfield Township Supervisor John L. Carey do a little homework preparing for Tuesday's "Know Your Government" panel discussion to be held at the County Office Building in Pontiac. The 8 p. m. session, to which the public is invited, is being sponsored by the Cooperative Extension Service of Michigan State University.

Reds Persecute, Chase Out Missionaries.

China's Christians Like Romans

By TOM HENSHAW
AP Religion Writer

The dismal state of the tiny Christian community in Communist China has often been likened to the plight of the church during the persecutions of Roman Emperor Diocletian.

It's an apt comparison.

Since the Red armies of Mao Tse Tung overran the Chinese mainland more than 10 years ago, the government has dedicated its best efforts to erasing Christian influence from the face of the land.

★ ★ ★

The sentencing of Roman Catholic Bishop James E. Walsh, accused of conspiring to overthrow the Communist regime, points up Christianity's desperate state. He's one of the last foreign missionaries left in China.

Catholic sources in the United States list three foreign missionaries in addition to Bishop Walsh as remaining on the Chinese mainland. Before the Red takeover, there were more than 5,000.

Two of the remaining missionaries are Koreans. They are identified only as Fathers Kim and Yen. They were last heard from more than a year ago. Apparently, they are in jail.

The other is a German priest, the Rev. Peter Hungsberg, who, says a Catholic spokesman, apparently has gone over to the Communists. At last reports, he was working as a German translator in Peiping.

Protestant missionaries have fared as poorly.

At the end of 1949, says the Missionary Research Library of the Union Theological Seminary, there were about 2,000 American Protestant missionary workers active in China. Today there are none.

At least one, the Rev. Paul Mackenson, a Lutheran, is still in China, teaching English in a Communist school. He has served a prison sentence in Red China.

More Hope of Settling 20-Day Actors' Strike

HOLLYWOOD (AP)—Hopes for settlement of the 20-day-old actors' strike against major film studios were better today.

Both sides have agreed to a weekend bargaining session. This was arranged after committees for the Screen Actors Guild and the Assn. of Motion Picture Producers caucussed separately Friday.

Lederle Progressing, May Return Home Soon

NEW ORLEANS (UPI)—Federal Judge Arthur F. Lederle of Detroit is reported much improved.

The 72-year-old judge who suffered a stroke in New Orleans Feb. 22 may return to his home next week.

HURRY! LAST DAY
KEEGO THEATRE
AMPLE FREE PARKING
CASH McCALL and HAPPY ANNIVERSARY
STARTS SUNDAY Open 1:45
—3 DAYS ONLY—
"Let him who is without sin cast the first stone..."
THE MIRACLE
From WARNER BROS. Filmed in TECHNIRAMA Color by TECHNICOLOR
Starring CARROLL BAKER · ROGER MOORE · WALTER SLEZAK
Plus • "BLOOD and STEEL"

RETURNED!
BY POPULAR DEMAND!
HURON
LIMITED ENGAGEMENT
TODAY!
SUNDAY AND MONDAY
HURON THEATER
OH HAPPY DAY!
HERE COMES THE (gasp!) BIGGEST AND (roar!) MOST LAUGH-PACKED AND (pant!) MOST GIRL-STACKED MUSICAL EVER MADE! HERE COME ALL YOUR FAVORITE CHARACTERS IN THE (blush!) FLESH...AS THE BROADWAY SMASH COMES ALIVE IN TECHNICOLOR (natchelly!) YES-
LI'L ABNER
SAT. and SUN. SCHEDULE
Shorts 2:59-5:09-7:24- 9:40
Feature 1:00-3:15-5:30-7:45-10:00
SMASH HIT SONGS! Jubilation T. Cornpone · Namely You · The Country's In The Very Best Of Hands · And Many More!
IS HERE IN THE BIG FUN-AND-MUSIC SHOW OF THE YEAR!
With Hollywood's most exciting cast of New Faces and (GASP!) Figgers!
Starring PETER PALMER · LESLIE PARRISH · STUBBY KAYE · HOWARD ST. JOHN · JULIE NEWMAR · STELLA STEVENS · A PANAMA and FRANK PRODUCTION · Directed by MELVIN FRANK · Produced by NORMAN PANAMA · Written by NORMAN PANAMA and MELVIN FRANK · VISTAVISION · A Paramount Release
Based on the Characters Created by Al Capp · Lyrics by Johnny Mercer · Music by Gene de Paul

PONTIAC DRIVE-IN Theatre
FE 5-4500
SHOWS NIGHTLY RAIN OR MOON
DIXIE HIWAY (US-10) 1 BLK. NORTH of TELEGRAPH RD.
Open 6:30 P. M. Show Starts 7:00 P. M.
IT'S ALWAYS WARM WITH OUR IN-CAR HEATERS That Really Heat
TONIGHT! First Run! 3 Units
You Won't Believe Your Eyes When You See It—
It's DIABOLIKILL!
THE 3rd VOICE
CINEMASCOPE STEREOPHONIC SOUND
Once it belonged to a dead man!
The surprise ending may knock you out of your seat!
20 Century-Fox
Starring EDMOND O'BRIEN · JULIE LONDON · LARAINE DAY
Produced by MAURY DEXTER · Screenplay and Directed by HUBERT CORNFIELD
—AND— IN COLOR! IT'S MIGHTY!
FACE OF A PISTOLERO—Beneath The Sombrero—A Man Like No Other!
ROBERT MITCHUM · JULIE LONDON
THE WONDERFUL COUNTRY
TECHNICOLOR · UNITED ARTISTS
ADDED EXTRA "JUSTICE and CARYL CHESSMAN"
SUNDAY ★ EXCLUSIVE FIRST RUN ★
Daring! Exciting! You Are in the Grip of Savage Adventure!
A STORY OF LOVE AND HATE... AND THE SUDDEN SOUND OF GUNS!
They Fought Like Devils . . Loved Like Devils . . And Lived with One Foot in Hell!
JAMES CAGNEY · DON MURRAY
DANA WYNTER · GLYNIS JOHNS
"SHAKE HANDS WITH THE DEVIL"
ALSO IN COLOR
NEW SKIN-DIVING THRILLS! Divers battling for an emerald—and a woman!
UNDERWATER FURY IN THE SOUTH PACIFIC!
JON HALL
Forbidden Island
with NAN ADAMS
Written, Produced and Directed by CHARLES B. GRIFFITH
IN COLUMBIA COLOR

Basketball, Swimming and Wrestling Honor Teams Chosen

1959-60 All-Oakland County Prep Stars

BUD ACTON
Troy

BOOKER HURNER
Pontiac Central

PHIL RABAJA
Pontiac Central

GEORGE FED
Pontiac Central

RON MORLAN
Holly

ART VAN RYZIN
Pontiac Central
"Coach of the Year"

JOHN MEADOWS
Royal Oak Dondero

HARVEY FLETCHER
Ortonville High School
Outstanding Coach

PEYTON GOODWIN
Troy High School
Outstanding Coach

★ ★ ★

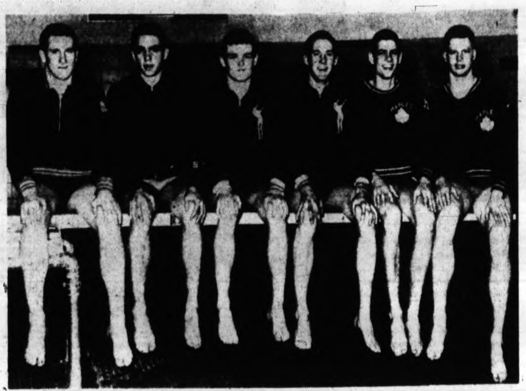

Pontiac Press Photo

COUNTY'S BEST—Oakland County swimmers took a big share of the top honors in the state high school swim meet and several are in line for All-America honors this year. Most outstanding of county prep swimmers is Royal Oak Kimball's Barry Johnson (4th from left) who was named Michigan's top high school swimmer. He owns records in four events at Kimball and state records in 200 freestyle and individual medley. Left to right are Larry Jacobs (Ferndale), Jim McIntosh (Southfield), Ed Boothman (Kimball), Johnson (Kimball), Bill Driver (Birmingham) and Jim Elliott (Birmingham).

All-County Class A

FIRST TEAM

Name	School	Height	Class
Dennis Stinson	Ferndale	6-1	Sr.
Mike Brown	Ferndale	6-2	Jr.
Merv Gallup	Birmingham	6-2	Sr.
Steve Thompson	Pontiac Northern	5-10	Jr.
Howard Bryant	R. O. Dondero	6-2	Sr.

SECOND TEAM

Name	School	Height	Class
Bill Pritchett	Pontiac Central	6-4	Jr.
Ed Schlaff	Southfield	6-2	Sr.
Harvey Chapman	Farmington	6-0	Sr.
Mike Fedynik	Pontiac Northern	5-10	Jr.
Bill Massey	Birmingham	5-11	Sr.

HONORABLE MENTION

Larry Tregoning, Ferndale; Bill Hayward, Pontiac Central; Bruce Norton, Pontiac Northern; Bill Allen and Gary Wilkoff, Walled Lake; Ray Robinson and Ed Stigers, Waterford; Errol Sweet and Steve Dressler, Oak Park; Ken Martin, Berkley; Bill Chilton, Royal Oak Kimball; Bob Fulcher, Hazel Park; Bill Mason and Bill Deneen, Rochester.

MASSEY

THOMPSON

PRITCHETT

FEDYNIK

★ ★ ★ ★ ★ ★

All-County Class B

FIRST TEAM

Name	School	Height	Class
Denis Alix	West Bloomfield	5-11	Sr.
Tom Maron	Bloomfield Hills	5-10	Sr.
Doug Stott	Oxford	6-0	Sr.
Tom Reed	Lake Orion	6-3	Jr.
Darryl Thorpe	Avondale	6-2	Sr.

SECOND TEAM

Name	School	Height	Class
Don MacKenzie	Holly	6-0	Jr.
Gene Schuett	Milford	5-8	Sr.
Bob Porritt	Clarkston	5-9	Sr.
Dick Smith	Avondale	5-7	Sr.
Jerry Gildewell	Troy	6-0	Sr.

HONORABLE MENTION

Bruce Billings, Bloomfield Hills, Bucky Craven, Lake Orion; Rick McKinnon, Troy; Bill Powell, Clarkston; Gary Boss, Clawson; Ralph Hamlin, Madison; Stan Gracki, Royal Oak Shrine; John Scheffler and Dick Whitman, Milford; Jack Wren and Milan Obrenovich, South Lyon; Jeff Brady, Oxford; Jim Williams and Roger Rothenberger, Cranbrook.

ALIX

PORRITT

MARON

THORPE

★ ★ ★ ★ ★ ★

All-County Class C-D

FIRST TEAM

Name	School	Height	Class
Earl Richardson	Ortonville	6-2	Sr.
Mead Myers	Ortonville	6-2	Sr.
Glenn Hass	OL St. Mary	5-9	Jr.
Mike Reed	St. Frederick	5-7	Jr.
Neil Kiernan	St. James	6-0	Sr.

SECOND TEAM

Name	School	Height	Class
George Drake	St. Michael	6-1	Sr.
Jim Hutchings	Ortonville	6-0	Jr.
Don Duszynski	OL St. Mary	6-2	Sr.
Tom Derleth	Country Day	6-1	Sr.
Jack Bliss	RO St. Mary	6-0	Sr.

HONORABLE MENTION

Tom Dabbs, St. Michael; John Hawkins, Lamphere; Jerry Jaffe, Country Day; John Hirsel and Jack Neil, Farmington Our Lady of Sorrows; Sonny Green, Pontiac Emmanuel Christian; Mike Bearden, Birmingham Groves; Ted Dobski, St. Frederick.

Kimball Ace 'All-America'

Johnson Is County's Best Swimmer

Swimming, regarded as one of the fastest growing high school sports in Michigan, has a wealth of prep talent right here in Oakland County.

★ ★ ★

For the past several years many individual swim stars from Oakland County schools have been making great contributions in collegiate circles.

Picking out the top county swim stars this year in the various events brought unanimous choices by the coaches to several outstanding boys.

Royal Oak Kimball's Barry Johnson takes the honor as the State's and County's best high school swimmer.

★ ★ ★

The lanky senior hasn't tasted defeat in 66 dual meets in three years, and this includes swimming in four different events during this period.

An All-America prep choice for four years in seven different events, Johnson recently took state honors in the 200 yard individual medley with a new time of 2:13.7.

He was nosed out in the 200 yard freestyle in the state meet, but not before he set a new record in the preliminaries in 1:58.0. The winning time in the finals was 1:58.4.

★ ★ ★

He also swam the 50 freestyle and 100 freestyle at different times and has not been beaten in dual competition.

Joining Johnson on the county list of All-America preps is Birmingham's Bill Driver, unbeaten this year in the breaststroke and state champion in 1:06.1, a new state record.

Driver holds a national record for a 20 yard pool in the event in 1:04.7, set at Grosse Pointe this year.

State champions this year also include Jim Elliott, a junior from Birmingham who did the 50 yard freestyle in :23.5, and Jim McIntosh, Southfield's great backstroker who took the 100 in :59.4.

★ ★ ★

McIntosh's time has practically assured him a berth on the All-America team this year. Last year's backstroker on the team had a time of 1:01.

County diving honors were divided between Kimball's Ed Boothman and Pontiac Northern's Bill Ratliff.

Boothman finished second in the state meet with 295.2 points. He was not beaten in dual competition this year.

★ ★ ★

Pontiac Central's Ben Donaldson took county honors in the 400 yard freestyle which is restricted to the Saginaw Valley and State meet. He had a time of 4:24.6 in the SVC and went 4:26.8 in the state.

County butterfly honors go to Larry Jacobs of Ferndale whose :57.1 stands out. Observers feel Jacobs may have taken state honors but he was disqualified in the finals.

★ ★ ★

Birmingham's relay team stood out the past season. The Maples' relay team lost to Grosse Pointe by one-tenth of a second in the state meet and this decided the championship for the Pointers.

DICK HALL
Pontiac Northern High School
Outstanding Coach

STOTT

DRAKE

ALLEN

TOM REED

ROBINSON

GALLUP

DUSZYNSKI

SMITH

WILLIAMS

HAYWARD

All-County Swim Team

EVENT	NAME	SCHOOL	BEST TIME
50 freestyle	Elliott	Birmingham	:23.4
100 butterfly	Jacobs	Ferndale	.57.1
200 freestyle	Johnson	Kimball	1:58.0
100 backstroke	McIntosh	Southfield	:59.4
100 breastroke	Driver	Birmingham	1:04.5
100 freestyle	Collins	Birmingham	:53.7*
Diving	Boothman	Kimball	295.2
200 ind. medley	Johnson	Kimball	2:13.7
200 medley relay	Severy-Driver Anderson-Elliott	Birmingham	1:47.0
200 freestyle relay	Sintz-Leahy Collins-Elliott	Birmingham	1:35.4
400 freestyle	Donaldson	Pont. Central	4:24.6

*Swimmers are listed for not more than two individual events. Barry Johnson holds the best county mark in the 100 yard freestyle in :52.1.

OTHER TOP COUNTY SWIMMERS

50 yard freestyle — Jerry Carley (Southfield), Bob Sutton (Birmingham Groves), Bearss (Kimball).
100 yard butterfly — Lloyd Redlin (Kimball), Fred Anderson (Birmingham), Ted Gaensbauer (PCH), Bob Nelden (Southfield).
200 yard freestyle — Collins (Birmingham, Donaldson (PCH).
100 yard backstroke — Bud Stringer (Kimball).
100 yard breaststroke — Bruce Norvell (PCH), Jim Bird (Birmingham).
100 yard freestyle — Bob Sintz (Birmingham), Jerry Carley (Southfield).
Diving — Bill Ratliff (Pontiac Northern), Dick Lowe (Birmingham).
200 Ind. Medley — Dave Ritchie (Kimball).

Scoring Roundup

OAKLAND COUNTY SCORING

	G	TP	AVG.
Morlan, Holly	17	390	22.9
Meadows, Dondero	15	343	22.9
Acton, Troy	17	382	22.5
Kiernan, St. James	15	297	19.8
Richardson, Ortonville	15	282	18.8
Maron, Bloomfield	16	289	18.1
Alix, W. Bloomfield	16	288	18
Reed, Lake Orion	16	283	17.7
J. Wren, S. Lyon	16	282	17.6
Stott, Oxford	12	210	17.5
Ducznski, OLSM	16	277	17.3
Myers, Ortonville	15	259	17.3
Dabbs, St. Mike	15	6	17.1
Schlaff, Southfield	16	274	17.1
Hutchings, Ortonville	15	253	16.9
Bryant, Dondero	15	247	16.5
Thorpe, Avondale	15	244	16.3
Chapman, Farmington	17	257	15.7
Derleth, Country Day	12	185	15.4
Reed, St. Frederick	16	244	15.3
Mason, Rochester	15	228	15.2
Stinson, Ferndals	15	258	15.2
Hurner, PCH	15	227	15.1
Gallup, Seaholm	15	227	15.1
Boss, Clawson	14	211	15.1
Hass, OLSM	16	240	15
Bearden, Groves	9	135	15
Powell, Clarkston	15	244	14.9
Gracki, RO Shrine	14	206	14.7
Brady, Oxford	14	204	14.6
Schuett, Milford	17	242	14.2
Allen, Walled Lake	16	221	13.8
McKenzie, Holly	17	230	13.5
Fulcher, Hazel Park	15	202	13.5
Deneen, Rochester	14	188	13.4
Porritt, Clarkston	15	200	13.3
Whitman, Milford	16	212	13.3
Billings, Bloomfield	16	211	13.2
Sweet, Oak Park	15	193	12.9
Zeiter, Hazel Park	16	204	12.8
Scheffler, Milford	17	218	12.8
Wilkoff, W. Lake	16	204	12.8
Boldt, Hazel Park	16	203	12.7
Van Brunt, Southfield	10	127	12.7
Bliss, RO St. Mary	15	191	12.7
Norton, PNH	15	189	12.6
Thompson, PNH	15	188	12.5
Massey, Seaholm	15	188	12.5
Fed, PCH	15	187	12.4
Drake, St. Mike	16	196	12.2
P. Green, Groves	9	110	12.2
Williams, Cranbrook	15	180	12
*-S. Green, Emmanuel	5	117	23.4

AREA SCORING

	G	TP	AVG.
Appleton, Brighton	17	426	25.1
Wills, Armada	15	321	21.4
Eschenburg, Almont	15	258	17.2
Brabb, Imlay City	15	258	17.2
Atchinson, Northville	15	254	16.9
Schelling, New Haven	12	199	16.6
Connors, Lapeer	15	227	15.3
Black, Romeo	15	225	15
Traub, Armada	14	202	14.4
Lockwood, N. Branch	15	208	13.9
Montgomery, Armada	14	194	13.9
Ribner, N. Branch	7	95	13.6

*—Mid-year graduate.

Final 1959-60 Standings

SAGINAW VALLEY

	League W	League L	All Games W	All Games L
Pontiac Central	9	1	13	2
Flint Northern	7	3	10	4
Saginaw	6	4	9	6
Arthur Hill	6	4	7	8
Flint Central	1	9	1	13
Bay City Central	1	9	1	14

INTER-LAKES

	League W	League L	All Games W	All Games L
Pontiac Northern	10	0	10	5
Walled Lake	6	4	7	9
Farmington	5	5	6	11
Southfield	4	6	6	10
Waterford	3	7	5	10
Berkley	2	8	4	13

EASTERN MICHIGAN

	League W	League L	All Games W	All Games L
Ferndale	10	2	13	2
Birmingham Seaholm	8	4	10	5
Port Huron	8	4	8	7
Mt. Clemens	7	5	10	6
East Detroit	6	6	8	7
RO Kimball	2	10	3	12
Hazel Park	1	11	3	13

WAYNE OAKLAND

	League W	League L	All Games W	All Games L
Brighton	7	4	13	4
Clarenceville	7	4	8	5
Milford	6	5	11	6
Clarkston	6	5	8	7
West Bloomfield	5	6	10	6
Holly	5	6	9	8
Bloomfield Hills	5	6	8	8
Northville	3	8	6	9

OAKLAND B

	League W	League L	All Games W	All Games L
Fitzgerald	10	2	14	2
Troy	10	2	14	3
Avondale	9	3	10	5
Lake Orion	5	7	6	10
Oak Park	3	9	4	12
Clawson	3	9	4	13
Madison	2	10	3	12

TRI-COUNTY

	League W	League L	All Games W	All Games L
Romeo	5	1	7	8
Rochester	4	2	5	10
Lapeer	2	4	2	13
L'Anse Creuse	1	5	1	16

SOUTH CENTRAL

	League W	League L	All Games W	All Games L
Ortonville	7	1	14	1
Millington	5	3	9	6
Imlay City	4	4	9	6
Oxford	4	4	7	7
North Branch	0	8	3	13

SOUTHERN THUMB

	League W	League L	All Games W	All Games L
Armada	13	1	14	1
Capac	10	4	11	5
Anchor Bay	8	6	8	6
Almont	8	6	8	8
Memphis	5	9	6	9
Brown City	5	9	5	11
Dryden	4	10	6	10
New Haven	3	11	3	12

SUBURBAN CATHOLIC

	League W	League L	All Games W	All Games L
St. Benedict	11	1	11	3
OL St. Mary	10	2	14	2
St. Michael	8	4	11	5
St. Rita	8	4	8	5
St. Clement	4	8	4	10
St. James	3	9	7	9
St. Frederick	2	10	6	10
RO St. Mary	2	10	2	13

OTHER AREA RECORDS

	W	L
Utica	12	3
Roseville	12	3
Lamphere	12	4
South Lyon	12	4
RO Dondero	10	5
RO Shrine	8	6
Birmingham Groves	5	4
Marlette	7	9
Country Day	5	10
Farmington OLS	5	11
Cranbrook	4	11
Pontiac Emmanuel	2	7

Final 1959-60 Poll

CLASS A

	REC.	PTS.
1. Muskegon Heights	15-0	189
2. Lansing Sexton	15-1	181
3. Pontiac Central	13-2	142
4. Detroit Eastern	12-0	129
5. St. Joseph	14-2	88
6. Detroit Northwestern	11-1	82
7. Grand Rapids South	13-2	82
8. Alpena	11-2	70
9. Holland	12-4	46
10. Highland Park	12-2	38

Others, in order: East Lansing, Flint Northern, Muskegon, Ferndale, Taylor Center, Flint Southwestern, Livonia Bentley, Sault Ste. Marie, Benton Harbor.

CLASS B

	REC.	PTS.
1. Ludington	16-0	189
2. Kalamazoo Univ. High	12-4	132
3. St. Clair	16-0	131
4. Escanaba	12-4	116
5. Detroit Holy Redeemer	18-1	102
6. Manistee	13-2	97
7. Manistique	13-3	93
8. Iron Mountain	15-1	86
9. Ionia	13-2	61
10. River Rouge	13-4	38

Others, in order: Trev, Munising, Ironwood, Vassar, Flint St. Michael.

CLASS C

	REC.	PTS.
1. Rudyard	19-0	179
2. Bay City St. Stanislaus	15-1	154
3. Bangor	14-1	137
4. Flint Atherton	17-1	131
5. Wayland	15-1	127
6. Grand Rapids Lee	15-1	88
7. Cassopolis	14-0	67
8. Evart	16-0	52
9. Gwinn	17-1	46
10. Houghton Lake	14-2	28

Others, in order: Ortonville, Ontonagon, Crystal Falls, Saginaw St. Mary, Three Oaks, Houghton, Flint St. John.

MYERS

HASS

RICHARDSON

MIKE REED

BILLINGS

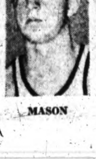
MASON

SCHUETT

BRADY

BROWN

CRAVEN

Spotlighting the Stars

Height, tipping touch, speed, high-powered scoring punch and defensive skill, all necessary ingredients of winning basketball, can be found on The Pontiac Press All-Oakland County basketball team for 1960.

Rather than do an injustice to any single member of the squad, The Press has assembled a six-man unit for the 2nd straight year. It was decided that every one of the six players involved was All-County caliber.

Press trophies will be awarded to each boy on the honor team and another Press award will go to Oakland County's "Coach of the Year," who also is announced today.

We'd like to have you meet the stars of the 5th annual Pontiac Press All-County basketball team and Oakland's "Coach of the Year."

BOOKER HURNER, Pontiac Central . . . 6-1 . . . senior . . . the Chiefs' No. 1 outside threat . . . deadly jump shot artist and also adept at driving around his man for a layup . . . scored 227 points during the regular season for a 15.1 average and added 147 more in Central's march to the finals of the state tournament.

GEORGE FED, Pontiac Central . . . 6-3 . . . junior . . . overlooked in most post-season all-star ballotings, but not here . . . should be a terrific all-state candidate next year . . . tremendous jumping ability . . . became a talented tipper and backboard performer . . . swept the boards for the Chiefs throughout the year . . . scored 187 points and developed a good jump shot . . . also sparkled on defense.

BUD ACTON, Troy . . . 6-4 . . . senior . . . he was the principal reason for Troy's 14-3 record and a berth in the state quarter-finals . . . piled up 382 points for a 22.5 average as the Colts shared the Oakland B League crown with Fitzgerald . . . jump shots from the free throw circle were his specialties . . . tough on the boards.

JOHN MEADOWS, Royal Oak Dondero . . . 6-5 . . . senior . . . a familiar figure on Press all-star teams . . . he now has been named to both the football and basketball honor squads for the last two years . . . real tough on the backboards and an excellent outside shooter . . . amassed 343 points for a 22.9 average as Dondero posted a 10-5 record.

PHIL RABAJA, Pontiac Central . . . 5-7 . . . senior . . . the little man of the team in physical stature but big in every other way . . . good dribbler, passer and shooter . . . compiled a 10-point scoring average and was one of the state's foremost out-court marksman with the old-fashioned two-handed set shot . . . the floor general in Central's march to a 2nd consecutive Saginaw Valley Conference title.

RON MORLAN, Holly . . . 6-2 . . . junior . . . talented dribbler, passer and shooter and also rugged on defense . . . rebounded well . . . Oakland County's top scorer with 390 points for a 22.9 average . . . his play enabled an otherwise inexperienced club to post a 9-8 record.

ART VAN RYZIN, Pontiac Central . . . Oakland County's "Coach of the Year" . . . he wins this honor for the 2nd straight year and the 3rd time in the five-year history of The Press All-County squad . . . guided the Chiefs to their 2nd consecutive Valley title and 3rd in the last four years plus a berth in the state tourney finals . . . named Michigan's prep "coach of the year" two weeks ago by the Michigan High School Coaches Association . . . now in his 14th season at Pontiac Central . . . the Chiefs enjoyed a 13-2 season under his guidance . . . other outstanding county coaches in contention for Van Ryzin's award included Peyton Goodwin of Troy, Harvey Fletcher of Ortonville, Ray Burkhart of Ferndale and Dick Hall of Pontiac Northern.

Consensus All-State

ALL STATE BASKETBALL TEAM

Player	School	Hgt.	Age	Class
Reggie Harding	Detroit Eastern	6-11	17	Jr.
Doug Herner	Lansing Sexton	5-8	17	Sr.
Harold McPherson	Muskegon Hgts	5-11	18	Sr.
Bill Chmielewski	Det. Redeemer	6-10	18	Sr.
Dave Southworth	Schoolcraft	6-6	18	Sr.

SECOND TEAM

Bud Acton	Troy	6-4	18	Sr.
George Fed	Pontiac Central	6-3	16	Jr.
Doug Miller	East Lansing	6-2	17	Sr.
John Meadows	RO Dondero	6-5	18	Sr.
Harry Volkers	Ludington	6-9	17	Sr.

ALL STATE CLASS A

First Team	Second Team	Third Team
LYLE BAKER	MAURICE McHARTLEY	DENNIS STINSON
Kalamazoo Cen.	Detroit Central	Ferndale
JIM ASHFORD	JIM DAY	PHIL RABAJA
Hamtramck	GR South	Pontiac Central
FRED THOMANN	DAVE TINGLER	BOB THOMPKINS
Taylor Center	Saginaw A. Hill	Jackson
RON MATT	JOHN DASE	Longworth MAPP
Holland	St. Joseph	Highland Park
BILL DOWNS	JIM GLENNIE	Larry EDWARDS
Detroit CC	Alpena	GR Central

ALL STATE CLASS B

First Team	Second Team	Third Team
BILL TAGESON	RON MORLAN	J. GOSGER
Bad Axe	Holly	PH St. Stephen
PAUL KRAUSE	FRED SHAW	JERRY WILLIS
Flint Bendle	St. Clair	Mason
JIM WEBB	R. WILLIAMS	SPIKE PEARSON
Iron Mountain	Ecorse	Flint St. Mike
MIKE SOEDY	LLOYD TOMCAL	JERRY HOPKINS
GR Rogers	Chesaning	Ionia
GORDON OGLIVIE	BARRY ANDREWS	DAVE HAMILTON
Manistee	Escanaba	Kazoo U. H.

ALL STATE CLASS C - D

GARY COOK	JOHN LASKEY	JIM MANNING
F. Atherton	Glen Lake	Trout Creek
TERRY WILLS	TOM CLISH	TOM SAYLOR
Armada	Baraga	Deerfield
PETE GENT	JOE BEAUDOIN	DICK HINES
Bangor	Charlevoix	Wayland
BOB SANDERSON	WAYNE WINDLE	JIM FARLEY
Addison	Cement City	Fowler
D. GREENWOLD	E. RICHARDSON	TERRY SOBER
GR Lee	Ortonville	Bath

Bilko Homers Twice, Even Gets Steal

Theft of Base Amazes Phillies, Forces Error

Tigers Bow in 13 After Good Hurling by Burnside

LAKELAND, Fla. (AP)—Home runs —Bilko 2.

Stolen base — Bilko.

That's the way the box score reads. Honest.

Now, anyone who has seen this 246-pound "Man Mountain Dean" can believe the part about the home run. Steve Bilko sometimes hits them out of sight.

★ ★ ★

But the stolen base? That part is surprising to the point of disbelief.

The Philadelphia Phillies were so surprised about it yesterday, in fact, that second basemen Frank Herrara didn't even cover the base when Bilko rolled out like a Sherman tank from first base.

Catcher Jim Coker regained his composure in time to make a throw, but it sailed into center field and Bilko barrelled (no pun intended) into third base.

Bilko's speed, or lack of it, has been the subject of more than a little bit of talk since he joined the Detroit Tigers.

"He's not that slow," said manager Jimmie Dykes defiantly. "Once he gets started, he runs with surprisingly good speed."

The Phillies — they were too stunned after the 13-inning marathon to comment on Bilko's speed. Despite Big Steve's two home runs — both 400 foot blasts — the Tigers lost the game 8-2.

★ ★ ★

It's certain that this 31 year old, four-time big league loser has stirred the imagination of Tigers fans everywhere.

Or — seldom have so many waited so long to see so much.

Whether they will see him in action at Briggs Stadium is not certain, but at this stage at camp the scales are tipping in Bilko's favor — and that's understandable.

★ ★ ★

He's batting a nifty .300 with nine hits in 30 trips. His eight runs batted in are tops for the club.

Rookie third baseman Jim Woods broke the tie with a home run off Dave Sisler to start the 13th inning and pitcher Art Mahaffey wound it up with a two-run homer. John Callison hit a two-run triple between the pair of homers.

Joe Koppe also homered for the Phils in the first inning.

Both Bilko's tallies came while Curt Simmons was on the mound. Simmons making a comeback effort after an elbow operation last year, gave up eight earned runs in his six-inning effort.

Detroit starter Pete Burnside held the Phils to four hits and one run as he became the first Tiger to pitch six innings.

The outcome dropped the Tigers' spring record to 5-6 and boosted the Phillies to 4-7.

PHILADELPHIA	ab	r	h	bi	DETROIT	ab	r	h	bi
Koppe ss	3	1	1	1	Yost 2b	3	0	1	0
Dark 2b	3	0	1	0	Wise 2b	6	0	2	0
Woods 3b	3	1	1	1	Kuenn cf	6	0	3	0
Del Greco cf	4	1	0	0	Kaline rf	6	0	1	0
Herrera 2b	4	0	2	0	Maxwell lf	6	0	0	0
Anderson 3b	0	0	0	0	Bilko 1b	3	3	3	2
Bouchee 1b	4	1	0	0	Pehanick p	1	0	0	0
Post rf	3	0	1	0	C-Christley	1	0	0	0
A-Curry rf	1	0	0	0	Bisler p	0	0	0	0
Callison lf	5	2	2	0	E-Berberet	1	0	0	0
Coker c	5	0	1	0	Kostro ss	4	0	0	0
Simmons p	1	0	0	0	Wilson c	4	0	1	0
B-Phillips	1	0	1	1	Burnside p	2	0	0	0
Farrell p	1	0	0	0	Harris 1b	3	0	0	0
D-Dalrymple	1	0	1	0					
Mahaffey p	1	1	1	2					
Totals	40	8	12	5	Totals	46	3	11	2

A—Ran for Post in 7th; B—Singled for Simmons in 7th; C—Pinned for Pehanick in 10th; D—Singled for Farrell in 13th. E—Struck out for Bisler in 13th.

Philadelphia	1	0	0	0	0	1	0	0	0	0	0	0	0	6—8
Detroit	0	0	0	1	0	1	0	0	0	0	0	0	0	2—3

E—Coker, Woods, Kostro, Wise. Harris. PO—A—Philadelphia 39-14, Detroit 39-17. DP—Koppe and Bouchee, Harris, Kostro and Harris; Wilson and Kostro, Kostro and Wise; Anderson, Koppe and Bouchee. LOB—Philadelphia 8, Detroit 10.

2B—Coker, Kuenn. 3B—Callison. HR—Koppe, Bilko 2, Woods. Mahaffey 2.

	ip	h	r	er	bb	so
Simmons	6	8	2	2	1	2
Farrell	5	2	0	0	2	2
Mahaffey (W)	3	1	0	0	0	2
Burnside	6	4	1	1	1	3
Pehanick	1	0	0	0	0	0
Bisler (L)	3	6	5	2	2	2

WP—Farrell. PB—Coker. U—Drummond (A) Secory (NL) Napp (AL). T—3:13. A—1,270.

Kramer Scores 57

Shaw's Falls in Tourney

BATTLE CREEK—East Detroit, with Ron Kramer scoring more than half its points, defeated Flint 107-97 last night in the opening round of the recreation assn. of Michigan basketball tournament here.

Kramer sank 22 field goals and made 13 of 21 free throw attempts **to chalk up a grand total of 57 points, more than the total scored by Flint's two high scorers. John Killian had 32 and Clarence Elliot 22 for the losers.**

Defending champion Ypsilanti rolled to a 101-93 victory over Grand Rapids. George Brown set the pace for Ypsilanti with 23 points, while Grand Rapids' Glen Stuart got 22.

In other games, Dearborn downed Jackson 82-75 and Battle Creek beat Pontiac 85-63.

A poor-shooting last half doomed Pontiac after Dave Diehm and Co. dominated the first two periods. Pontiac led by as much as 26-15 once and was still in front 41-38 midway in the third before Battle Creek went ahead to stay.

★ ★ ★

Diehm fired in 27 points to head both teams. Dave Sebring added 14 and Al Barkeley 10 for the losers. Carl Angelo hit 17, new Detroit Lion Sam Williams 16 and Western Michigan star Bob James 14. The victors hit 20-for-42 in a 54-35 last half to finish 44.9 per cent on field goals to 38.7 for Pontiac. Pontiac hit 21 of 27 fouls—11 by Diehm.

Ypsilanti meets East Detroit and Dearborn faces Battle Creek in the semifinals this afternoon, with the final round scheduled for tonight.

★ ★ ★ ★ ★ ★ ★ ★ ★

Grapefruit Leaders Have 1-Run Winning Habit

Chisox, Pirates Roll On

By The Associated Press

It's time to start taking those exhibition baseball standings seriously. The Chicago White Sox and Pittsburgh Pirates are on top because they both have the one-run, extra-inning winning habit.

★ ★ ★

That's why the White Sox won the American League pennant last year, and that's why the Pirates could have won the National if they hadn't picked up the bad habit of losing on the road.

Both scored one-run victories yesterday. The Pirates ran their NL leading exhibition record to 9-3 with a 9-8 triumph over Washington at Orlando. It was the Pirates' ninth straight victory, and they've won three of the last four by one run.

The White Sox, atop the AL with a 9-4 mark, beat Kansas City 6-5 in 13 innings at Sarasota. The Sox have played four one-run games and lost only to Pittsburgh (9-8 March 22). Two of the three Chicago one-run victories have been in extra innings, including a 4-3, 15-inning job on Cincinnati.

The Chicago Cubs also turned in a one run victory, 4-2 over the Boston Red Sox at Scottsdale, but the other Arizona game was a one-sided show. The San Francisco Giants laced the Cleveland Indians 14-1 at Phoenix.

In other Florida action, the New York Yankees blanked the Milwaukee Braves 4-0 at Bradenton, the St. Louis Cardinals beat the Cincinnati Reds 8-3 at St. Petersburg, the Philadelphia Phillies took the Detroit Tigers at Lakeland 8-2 in 13 innings and at Miami in a night game Baltimore beat Los Angeles 3-1.

Pittsburgh's Paul Giel, the former All-America football player and ex-Giants' bonus pitcher, enhanced his comeback chances by putting down a Washington rally. With the Pirates leading 9-5, Giel came on with none out in the ninth. He gave up a three-run double to Harmon Killebrew, then retired the side.

★ ★ ★

Kansas City made six errors, and the White Sox scored the winning run on the final one—a wild throw into center field by pitcher Al Grunewald. Early Wynn worked the first five innings for the Sox and gave up only one run.

The Cubs took advantage of a two-base throwing error by Boston rookie third baseman Ray Webster and a wild pitch by Tom Borland for their deciding run. The Red Sox' Frank Malzone was finally stopped, going 0-for-3, but his spring average still is .454.

Willie Kirkland hit two homers — his fifth and sixth — for the Giants and Willie Mays and Joe Amalfitano also homered among 14 San Francisco hits off three Indian pitchers. Jack Sanford worked six innings for the Giants, giving up three hits and the run.

Right-handers Jim Coates and Mark Freeman combined for the Yanks' shutout on six hits. New York's Bill Skowron homered off Bob Buhl to open the scoring.

AP Photofax

COKER TUMBLES—Philadelphia Phillie catcher Jim Coker tumbles into the Tiger dugout as the ball bounces off the roof in exhibition game at Lakeland yesterday. The play took place in the 4th inning on Charley Maxwell's foul popup. Coker was not hurt. The Phils won in 13 innings, 8-2.

Southern Cal Leads 'M' Entering Swimming Finals

DALLAS (AP) — Seven records and one tie in the first nine events were in the books today as the NCAA Swimming and Diving Championships entered the home stretch with a fight for the team title shaping up among Southern California, winning four events and paced by outstanding Lance Larson, shot into the lead Friday night with 49 points.

Michigan, the defending champion, took no firsts but scored in every event, indicating that it could still win the title on a manpower basis. The Wolverines are expected to place in the remaining seven and perhaps win one or two. They now have 39 points. Indiana is third with 35 and Harvard fourth with 27.

★ ★ ★

This may be the most record-filled meet of them all. No one could recall one in which every eligible event had a record set or tied. The ninth event held thus far—the 1-meter dive—does not recognize a record.

Four of the records are NCAA, American and meet records. They were set by Mike Troy, Indiana, 1:57.8 in the 200-yard butterfly; Charles Bittick, Southern California, 2:00.1 in the 200-yard backstroke; Thomas Peterson, Stanford, 1:03.1 in the 220-yard freestyle, and Larson, 2:03.2 in the 200-yard individual medley.

★ ★ ★

Larson, who has figured in two records, has one event to go—the 100-yard butterfly. Friday night he led off the 400-yard freestyle relay with a terrific :49.1 lap to give his team the push it needed to win the event. Southern California came in with 3:18.5, a meet record. In the preliminaries Harvard had set a meet record of 3:20.7 but was second in the finals.

★ ★ ★

Three meet records have been set — Tom Winters of Southern California, 2:02.1 in the 220-yard freestyle; William Chase of Yale, 17:48.7 in the 1,500-meter freestyle, and the Southern California 400-yard freestyle relay.

The record tied came in the 50-yard freestyle where Bruce Hunter of Harvard did :21.9.

200-yard backstroke—1. Charles Bittick, Southern California; 2. Richard Beaver, Indiana; 3. Thomas Acedo, San Jose State; 4. Alejandro Gaxiola, Michigan; 5. Fred Wolff, Michigan; 6. Les Cutler, Iowa. 2:00.1. NCAA, American and meet record; old record 2:01.4 set by Frank McKinney, Indiana, 1959.

220-yard freestyle—1. Tom Winters, Southern California; 2. George Harrison, Stanford; 3. Peter Sinis, Indiana; 4. Aubrey Burer, SMU; 5. Richard Brackett, Michigan State; 6. William Darnton, Michigan. 2:02.1. Meet record; old meet record 2:02.5 set by William Woolsey, Indiana, 1957.

100-yard breaststroke—1. Thomas Peterson, Stanford; 2. Ronald Clark, Michigan; 3. Tie between William Mulliken, Miami, Ohio, and Gerald Miki, Indiana, 5. Norbert Rumpel, Southern Illinois; 6. Duane Quenette, Minnesota. 1:03.1. NCAA, American and meet record; old record 1:03.2 set by Gordon Collet, Oklahoma, 1959.

1-meter dive—1. Sam Hall, Ohio State, 616.35; 2. Frank Gorman, Harvard, 481.7; 3. Joe Gerlach, Michigan, 458.75; 4. Gary Tobian, Southern California, 435.1; 5. Tom Gompf, Ohio State, 413.95; 6. Bob Webster, Michigan, 413.35.

400-yard freestyle relay—1. Southern California (Donald Redington, Robert Moulton, Lance Larson, Jon Henrichs); 2. Harvard; 3. Michigan; 4. Yale; 5. Indiana; 6. Bowling Green. 3:18.5. Meet record; old record 3:20.7 set by Harvard in preliminaries.

Ziske, Berg Share Columbus Open Lead

COLUMBUS, Ga. (AP) — Joyce Ziske has been playing good golf this year and the $8,000 Columbus women's open could be her springboard to the winner's circle.

★ ★ ★

The 25-year-old Milwaukee miss and Patty Berg of St. Andrews, Ill., were tied for first place going into today's third round of the 72-hole tournament. Each had a 36-hole total of 149 and a one-stroke edge over Mary Lena Faulk.

Red Sox May Still Keep Nixon Despite White

SCOTTSDALE, Ariz. (AP)—Another trade has been proposed by which the Boston Red Sox could keep catcher Russ Nixon, on his way back to Cleveland after Baseball Commissioner Ford Frick voided the original deal.

Cleveland General Manager Frank Lane telephoned Red Sox counterpart Bucky Harris. The gist of Trader Ione's offer:

"Let's try to make a new deal for Nix."

Earlier Friday Frick wired both men that since catcher Sammy White had publicly announced his retirement he was ordering Nixon returned to Cleveland and utility man Jim Marshall sent back to Boston.

Ecorse Takes Huron 'B' Title

YPSILANTI — Defending champion Ecorse high won four events and placed in 10 of 13 last night to win class B Eastern Michigan Huron Relays.

Ecorse won the high jump, 880-yard relay, shuttle hurdle and two-mile relay.

Jan Bowen of Alma won the mile in a new record of 4:31.1, shattering the old record of 4:45.5.

Pontiac Central will be a strong candidate among the class A schools participating today. Preliminaries are at 3:00 p.m. and finals at 6:00 p.m.

"Stilt" to Quit

Wilt Stuns NBA Bosses

PHILADELPHIA (AP)—Eddie Gottlieb, owner of the Philadelphia Warriors, says he'll meet with his star rookie, Wilt Chamberlain, next week and try to change the Stilt's mind about quitting the National Basketball Assn.

The 7-1 Negro, who cracked the NBA's single-season scoring and rebounding records and was voted the league's Most Valuable Player in his first season, stunned the sports world Friday by announcing he was quitting the Warriors.

Gottlieb would neither confirm nor deny reports he had offered Chamberlain a three-year contract for approximately $100,000 a season. Wilt reportedly received $50,000 this year, making him the highest paid player in the NBA.

The Warriors' owner said he was startled by Chamberlain's sudden announcement. Coach Neil Johnston and Wilt's teammates also were taken by surprise. All said he had not mentioned quitting to them.

★ ★ ★

"I talked with him last week," Gottlieb said. "I made him an offer. There was nothing definite. I understood we would discuss it further. That $100,000 figure must have been gotten from him. You know I never disclose figures. As far as I'm concerned if he wants to play it's up to him.

"He's done all the talking. All I've been doing from 10 a.m. to 6 p.m. is answering telephones. It's enough to drive a man crazy.

"I expect to talk to Wilt again after Monday. I did not try to contact him Friday. What else is there for me to say?"

★ ★ ★

Chamberlain said he was uncertain about his future plans.

Chamberlain could not be reached at home for comment on further talks with Gottlieb. A married sister, Mrs. Yvonne Taylor, said he was out of town. She said she did not know where.

"But," she added, "I don't think he'll change his mind about quitting."

★ ★ ★

Mrs. Taylor referred to a statement Chamberlain made to Ike Gellis, sports editor of the New York Post:

"If I continue I feel it might be bad for me and my race. If I come back and score less than I did last year, I may lose my poise and I don't want that. I want to keep my equilibrium. I have achieved everything a man can achieve in pro basketball."

★ ★ ★

Chamberlain told newsmen that racial problems had "some connection with my decision but that wasn't the entire reason." He did not elaborate, other than to say he was not referring to his teammates.

Michigan State met Springfield, Mass. College today in a round-robin baseball tournament at Camp Lejeune, N. C. seeking a 2nd straight win. The Spartans belted Virginia Tech 17-2 Friday as Don Hendee batted in six runs on two homers, a double and two singles. Starter Don Sackett got the victory.

★ ★ ★

Charles McCaffree Jr., of Michigan State, was elevated to the presidency of the College Swimming Coaches Association here yesterday.

★ ★ ★

General manager Pepper Wilson of the Cincinnati Royals said today that several prospects are still to be interviewed for the managership vacancy before any decision is reached. A Cincy paper Friday predicted ex-Piston boss Red Rocha would be hired.

★ ★ ★

Michigan State hoop skipper Forddy Anderson will team with Charles Osborn of Bradley to direct the 2nd annual Midwest Basketball Clinic at Grand Rapids next week with more than 200 prep and college coaches expected to attend. Osborn is replacing California's Pete Newell, who will be one of the Olympic coaches.

★ ★ ★

Another pro cage great who may be departing is Bill Sharman of Boston. The backcourt ace is reported available for a head coaching job, preferably in college ranks.

Favor Italian Cars

SEBRING, Fla. (AP)—Maseratis from Italy will be in the favorites' hot seat today when 65 sports cars roar away from the starting line in the Sebring 12-hour endurance race.

Stirling Moss of England and Dan Gurney of Riverside, Calif., drivers of one Maserati, are given the edge in 1960's second race for the world manufacturing championship.

Honor County Wrestlers

Wrestlers from Berkley, Pontiac Northern and Farmington are featured on the 1st Annual Pontiac Press All-County wrestling team selected by the head coaches of the participating schools.

★ ★ ★

Berkley took three of 12 positions while PNH and Farmington followed with two apiece. Pontiac Central, Walled Lake, Southfield, Hazel Park and Royal Oak Dondero took the other places.

Boys from Waterford and Cranbrook are included on the honorable mention lists for getting votes as every school with wrestling is mentioned in the group.

Jerry White, 127, Berkley, was the lone unanimous choice on the squad although his teammate Don Baruzzini, 145, little Dave Butler, 95, of Southfield, 112-pounder Bob Cook and Jerry Cassell, 133, of Farmington, PCH Capt. Sam Wiscombe, 154, 138 star Winfred Miracle of PNH and Walled Lake heavyweight Jim Teddy dominated the voting in their weight classes.

★ ★ ★

Bill Florence was the other Berkley selection. He outpointed John Van Sickles of Walled Lake for the 175-berth.

There were close races in three other divisions. Jan Lawrence of Northern edged Norm Parker of Hazel Park in 165, George Blackwood of Dondero won out in 120 and Parker Jerry Cunningham in 103.

White represented the county in great style in the state meet this year by winning the Michigan championship climaxing a 28-0 season. He was Inter-Lakes champ two of his three years and won a regional.

★ ★ ★

Baruzzini compiled a 25-3 record in his 3rd year on the varsity taking loop and regional titles. Florence was state runnerup, I-Lking for the 2nd time and regional winner in a 26-2 season.

Wiscombe wound up 22-4-1. The three-year vet was second in the regional, Valley and Southeastern Michigan meets. Butler won Inter-Lakes honors each of his three seasons combining for a 29-1 record as a junior and senior—15-0 this term.

Lawrence made the grade in his first try after competing in reserve matches part of last season. He won the top I-L award and was 3rd in the regional piling up an over-all mark of 22-3. Miracle moved up from 4th to 2nd in the regional and won the league crown winning 20 of 25.

Bob Cook is the youngster of the team as a sophomore. He was T-1-2 in duals, the league champ and starred in the regionals. Veteran Cassell was 7-0 in duals and took 1st in the I-L, 2nd in regional and 3rd in Michigan. He had been regional winner in 1958-59.

Teddy was top man in the Inter-Lakes and regional and paced the Vikings all season. Cunningham had an 8-3 regular season record, took 2nd in the regional and was No. 4 in the Lansing Invitational.

Blackwood was unbeaten a year ago when Dondero had a regular team and kept rolling in informal matches this season to make another strong tourney showing.

Miracle and Cunningham are juniors. All the others, except for Cook, are seniors.

MIRACLE LAWRENCE

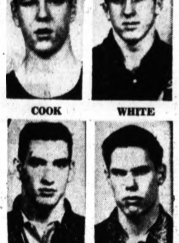

COOK WHITE

BARUZZINI FLORENCE

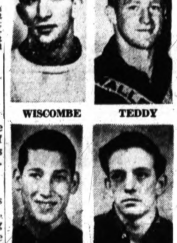

BUTLER CASSELL

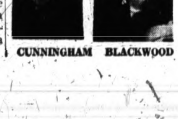

WISCOMBE TEDDY

CUNNINGHAM BLACKWOOD

All-County Mat Team

Wt.	Player	School	Wt.	Player	School
95	Butler	Southfield	138	Miracle	Northern
103	Cun'ngham	Hazel Pk.	145	Baruzzini	Berkley
112	Cook	Farmington	154	Wiscombe	Central
120	Blackwood	RO Dondero	165	Lawrence	Northern
127	White	Berkley	175	Florence	Berkley
133	Cassell	Farmington	Hvy	Teddy	W. Lake

★ ★ ★

HONORABLE MENTION: 95—Kaiser (PC). 103—Masur (Farmington) and Fowlkes (PC). 112—Heavenrich (Cranbrook), Licata (Hazel Park) and Petersbridge (Waterford). 120—Mike Cosgrove (Walled Lake), Oswalt (Northern), D. Cook (Farmington). 133—Metcalf (Dondero) and Currie (Berkley). 138—Jim Bakwell (Walled Lake) and Seyfarth (Cranbrook). 145—Comas (Waterford) and Massig (Dondero). 154—Lam (Farmington). 165—Parker (Hazel Park). 175—Van Sickles (Walled Lake). Hvy—Stagg (Hazel Park), Evans (PC).

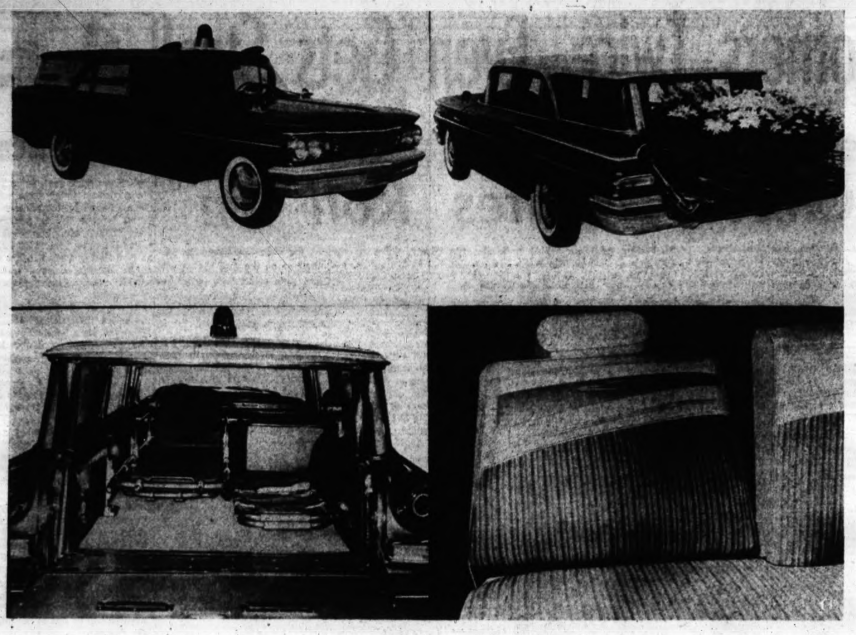

VERSATILE WAGON — The Pontiac Safari station wagon conversions in 1960 feature a versatile Amblewagon with multiple accessory packages. Above left is the ambulance which can be reconverted in a matter of minutes to the funeral car (above right), hearse, rescue wagon or family passenger carrier. Readily detachable ambulance package components (lower left) include: rotating roof light, cot holder, split second seat for attendant, rear compartment fan, and snap-in rug. Casket rollers in the tail gate are installed for the funeral car conversion. The reclining front passenger seat with barber chair head rest (lower right) is a welcome application to the passenger unable to sit upright for extended periods or for one who wants to catch an extra wink during a long trip.

Hi-Fi, Typewriter Stand, Refrigerator?

Just Name It; Pontiac Wagon Has It

Want a built-in wash stand in your new 1960 Pontiac Safari station wagon? Or, how about a hi-fi installation, typewriter stand, or reclining front passenger seat with a barber chair head rest?

All of these unusual applications and many more are now possible by special order through Pontiac Motor Division dealers.

Generating interest among funeral directors, hospitals, doctor clinics, and law enforcement agencies, is a more common Pontiac Safari conversion called the "Amblewagon."

This versatile vehicle can serve as a funeral car, ambulance, rescue wagon, or funeral flower car with the order of special conversion accessory packages.

* * *

By securing multiple conversion packages the small mortuary operator can economically perform the variety of services usually available only with the larger operator. As all accessories are readily detachable in just a few minutes, the "Amblewagon" can be reconverted to a passenger carrier for leisure hour family use.

Newest Pontiac Amblewagon accessory is a roll-out tray for the funeral. flower car conversion. Facilitating loading and unloading of flowers, the tray is locked in an exposed position for the funeral procession.

In the event of inclement weather, the tray is rolled into the wagon with the flowers remaining clearly visible through the windows.

Another recent innovation is a fold-up casket rack which enables the funeral director to raise the second seat and carry passengers back from the funeral.

Additional conversion possibilities available with Pontiac's luxurious two-seat Bonneville Safari and the lower priced two and three-seat Catalinas include: special facilities for florists, interior decorators, catering companies, industrial sales firms, resort owners, carpenters, plumbers, and TV repair men; short wave, two-way radio installation; toilet facilities, refrigerator; sky roof; and special mechanisms for car operation by paraplegics.

All accessories and necessary interior tailoring are provided and installed by Automotive Conversion Corp. of Birmingham.

Spring TONIC

You can enjoy better health this spring and summer by taking your spring tonic now. O-Jib-Wa Bitters, famous all-herb tonic has been a favorite for 45 years, and now is stronger and better than ever.

AT ALL DRUGGISTS

TRY O-JIB-WA BITTERS

Pin the "SMART SAVERS MEDAL" on Yourself!

FEDERAL SAVINGS AND LOAN INSURANCE CORPORATION — SAFETY OF YOUR SAVINGS — INSURED UP TO $10,000.

3½% Current Rate

on Insured Savings

The Federal Savings and Loan Insurance Corporation INSURES and GUARANTEES each saver's funds to $10,000.00 — a protection against all types of loss. The INSURED emblem signifies our membership in this government agency.

Five Convenient Offices to Serve You

Pontiac Federal Savings

FEDERAL HOME LOAN BANK SYSTEM MEMBER

HOME OFFICE: 761 W. Huron St.

ROCHESTER: 407 Main St. PONTIAC: 16 E. Lawrence St.

DRAYTON PLAINS: 4416 Dixie Highway

WALLED LAKE: 1102 West Maple Rd.

SUNDAY, MONDAY and TUESDAY FEATURES

ONLY AT KROGER . . . BANANARAMA!

(PLUS FREE TOP VALUE STAMPS)

Your "Golden Opportunity" to Getabanana, Munchabanana, Slicebanana, Mashabanana, Saltabanana, Sipabanana, Cookabanana, Bakeabanana, Fryabanana, Nibbleabanana, Beatabanana, Try-a-banana Now! Serveabanana or Eatabanana Any Way You Like, But . . . BUYABANANA!

DIFFERENT WAYS TO SERVE A BANANA

- PACKabanana in your lunch box.
- SPLITabanana and top with ice cream and serve.
- SLICEabanana in your salad or cereal.
- BEATabanana till its FROTHY, for a heavenly topping.
- MASHabanana to make a baby learn to use a spoon.
- CUTabanana in chunks for dunking in cold drinks.
- BAKEabanana right in its skin.
- BROILabanana to serve as a vegetable.
- FRYabanana right with your breakfast ham.
- BRINGabanana to the office for a mid-morning snack.
- SERVEabanana split lengthwise for a pudding sauce.
- SALTabanana and see how it brings out new suble flavors.
- SIPabanana mashed with cold orange juice.

EAT A BANANA—SERVE A BANANA ANYWAY YOU LIKE BUT BUY A BANANA!

BANANAS . . . . 2 LBS. 19¢

THIS WEEK'S DAIRY SPECTACULAR!

ROLL BUTTER . . COUNTRY CLUB BRAND 1-LB. ROLL 59¢

EARLY WEEK SPECIAL—KROGER

PLAIN ROLLS . . BROWN 'N SERVE SAVE 8c DOZ. 15¢

SAVE 18c ON 4 CANS—CHUNK STYLE

STAR-KIST TUNA . . . . 4 6½-OZ. CANS 99¢

The FOLLOWING KROGER STORES in PONTIAC, DRAYTON PLAINS and UTICA

OPEN SUNDAY 9 A.M. TO 6 P.M.

4375 DIXIE HWY., DRAYTON PLAINS • 265 N. TELEGRAPH AT ELIZABETH LAKE ROAD • 750 PERRY ST. AT JOSLYN • 46660 VAN DYKE AT GERHARDT UTICA

We reserve the right to limit quantities. Prices and items effective thru Tues., March 29, 1960 at Kroger in Pontiac and Eastern Michigan.

ONLY AT KROGER . . . HAMARAMA!

(PLUS FREE TOP VALUE STAMPS)

Swift's Premium

FULL SHANK HALF

PREMIUM QUALITY

SWIFT'S HAM

Don't be ham-strung! Be sure you get Swift's Premium Quality Full Shank Half. The combination of shank portion plus the choice center slices gives you . . . Your Best Ham Buy! 43¢ LB.

HYGRADE'S FAMOUS

9-11 LB. AVERAGE

CANNED HAM

No bone, no waste, fully cooked canned hams that are ready to eat. You pay for the edible part of the ham. 59¢ LB.

WHOLE, HALF OR END CUT

CANADIAN BACON

CENTER CUTS 79¢ Lb. 69¢ LB.

Kroger

GIANT TIDE

SAVE 10c 69¢ PKG.

THE PONTIAC PRESS

PONTIAC, MICHIGAN, SATURDAY, MARCH 26, 1960

background for LIVING

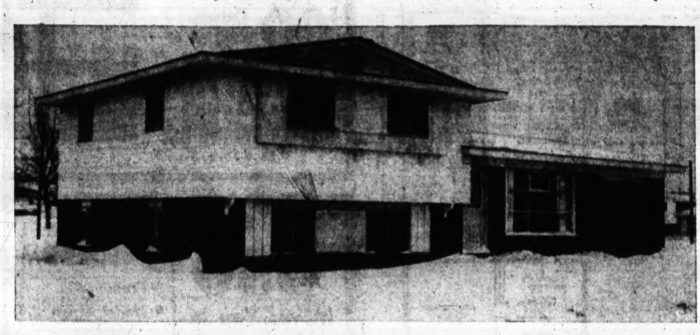

IN GOLF MANOR — The Donald Cadilacs have no worries yet about landscaping their yard. They've hardly seen it since they moved in sometime in January. This brick and siding tri-level is one of the new Golf Manor homes built by Bert Smokler in Commerce Township. It's a three-bedroom model with attached garage.

Pontiac Press Photos by Phil Webb

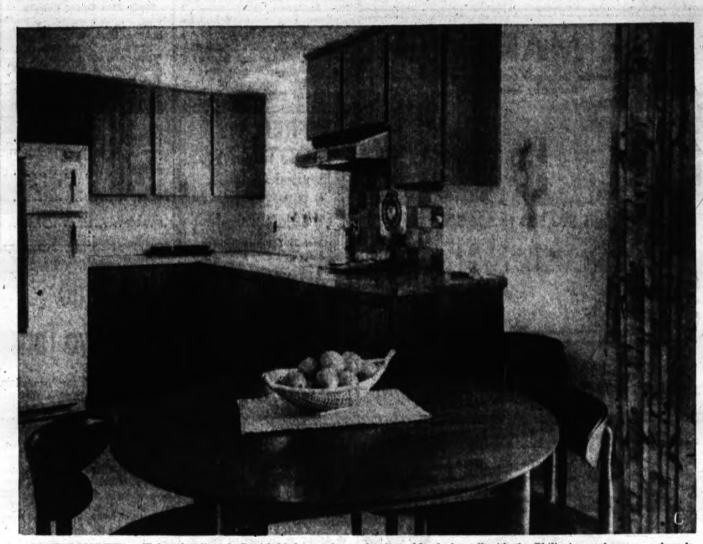

DANISH MODERN — Walnut furniture in Danish Modern style is used in dining room and living room. The table is oval shaped. Black Naugahyde covers the seats and backs of the chairs. This furniture blends in well with the Philippine mahogany cupboards in the kitchen. Ceramic tile is used on the walls above the counters. The floor in both rooms is beige tile.

Your Neighbor's House

Don Cadilacs New Residents of Golf Manor

By JANET ODELL
Pontiac Press Home Editor

You've heard of people just going along for the ride, haven't you? That's what happened to the Donald Cadilac family, formerly of Birmingham, and now of Golf Manor. They accompanied friends who were definitely interested in a new house out to see the model in Commerce Township. The friends still live in Birmingham; the Cadilacs now live in the Pontiac area.

It was snowy the day we took the original pictures. It was even snowier the day our photographer took pictures of the completed family room. In fact, it's snowed ever since and neither we, nor the Cadilacs, would recognize their house in its bare state.

Debbie, Nanette and Laura, aged 8, 7, and 4, like their new home in suburbia. Mitts, the cat, does too. There are a lot of rooms to investigate in a tri-level house.

We know people who have spent years looking for the right picture to hang in a room. Don Cadilac just painted his own for the living room. Over the purple couch hangs one of his paintings done in blues and purples.

Across the room a second painting, an abstract treatment of bongo drums, hangs above a long, low walnut table. At one end hangs a diamond shaped lamp. All the ceramic pieces in the room are hand made.

Mrs. Cadilac is a beginner in the potter's craft and is interested in unusual pottery. She chose the tall ceramic lamp with the shaded base which combines blues, purples and a hint of green.

Walls in this room are white. The carpeting is cream colored. White draperies hang on brass poles. On the front door there is a white matchstick bamboo shade.

There's a purple chair with aqua and coral pink plaid cushions. On the sofa are two coral pink pillows. A second chair is a Danish modern walnut one with beige upholstery.

WORKING WALL

In the wall between living room and kitchen there is, on the living room side, a coat closet. The oven fills the space on the kitchen side, while a broom closet takes up what's left.

Danish Modern furniture fits well in the small dining room. Chair seats and back rests are black Naugahyde. The table is oval in shape.

Against one wall is a walnut chest; on the third inside wall a black slat bench. Draperies are beige with orange, black and aqua figures. An orange kidney shaped rug has been ordered for this room. There's a door to the garage and a sliding glass one to the patio.

Beige tile is used on the floor of both dining room and kitchen. Cupboards are Philippine mahogany. Counter tops are beige. Beige ceramic tile has been used as a splash back under the cupboards. The range and oven are coppertone.

Down on the lowest level is the family room, a half bath and a utility room. The family room is paneled around the lower half in grayed Japanese ash. Walls above are beige. Tile is tan.

Natural color bamboo shades are mounted on the windows. On one wall is a bright travel poster. Two peel chairs carry out the beige color scheme. The studio couch is covered in brown.

LAURA'S ROOM

In the three bedrooms on the upper level the floors are polished oak. Laura has the first room. Against one wall is a long play table. Her walls and bed skirt are yellow. The spread is yellow and white.

Laura is the only one of the three girls without a special pet of her own. The girls say she is to get a dog this spring. Nanette owns Susie, the yellow and green parakeet. Debbie claims the cat.

The two older girls have maple twin beds in their pink room. Their curtains are pink striped ones in canopy style. Bedspreads are white.

In the master bedroom the walls are beige. Sheer curtains match. Furniture is maple. Over the corner table next to the bed is a bubble lamp. The throw rug is red as are the little pillows on the bed. Spread is green.

The Cadilac home is a Bert Smokler home. The exterior is red brick with white trim and a white upper part. There is an attached garage at one side.

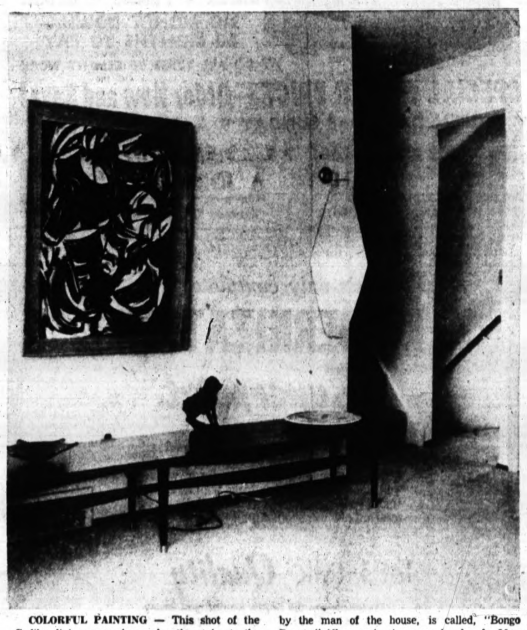

COLORFUL PAINTING — This shot of the Cadilac living room shows also the stairs to the other two levels. A diamond shaped lamp hangs over a long low walnut table. The painting, done by the man of the house, is called, "Bongo Drums." All ceramic pieces are handmade. Mrs. Cadilac is interested in pottery making.

Dry Basements Start High Up

Springtime may mean wet basement time, when hard rains begin. That's if you haven't done the necessary things to keep your basement dry.

One of the major reasons for wet basements is improper roof drainage. Or, you may have the drains in the proper places and not have adequate downspouts — and that, too, can cause a concentration of water too close to the basement wall with no place to go but through it.

★ ★ ★

Here are some tips from the Roof Drainage Manufacturers Institute:

To get best drainage, gutters must be sloped slightly toward the downspout. A slope of about one inch in sixteen feet is recommended.

Downspouts should be at the end of the gutters, and they must be large enough to carry the maximum amount of water they may get in a heavy rain. The RDMI recommends one square inch of downspout pipe area (across section) for each one hundred square feet of roof area.

Here's the Answer

Q. The stairs in my home from the first floor to the basement are worn and warped. I am afraid that someone may fall on them and suffer a serious injury. Is there an inexpensive way to replace these stairs, or must I have new ones custom-built?

A. A new product available at building supply yards enables any home handyman to build a perfectly accurate set of stairs. This product, called Stairgides and developed by the Bilco Co. of New Haven, consists of metal forms which can be nailed to the stringers, the sides of the stairs.

The forms have regular steps. You simply saw the long wood sides along the steps, and then nail in the steps and you have a product that cannot be improved upon.

★ ★ ★

QUESTION: We have a covered back porch with a painted wooden floor. Over the years some of the boards separated from each other and left small openings between them. I tried filling these gaps with various kinds of wood putties and plastic materials, but whatever I tried, lasted only a short while. Is there no way I can fill these openings permanently?

ANSWER: It appears that the openings may be a bit too wide for the type of treatment you have been giving them. Instead, use the kind of oakum calking which must be forced into the gaps with a screwdriver or other tool.

★ ★ ★

QUESTION: We are thinking of applying for an FHA-insured loan covering the remodeling of our kitchen. We intend to put in new appliances as well as make over the entire kitchen. Can we get a loan large enough to cover the appliances as well as the general remodeling?

ANSWER: Until recently, kitchen appliances were not covered in this kind of transaction. But a new FHA regulation covers the built-in type of appliances. Such appliances must be what is called "permanently attached."

Wax Does Last

Don't wax furniture too often. Surfaces that seldom are touched need waxing only two or three times a year. Table tops and other surfaces that get hard use should be waxed once a month or whenever they look dull.

PLACE TO PLAY — Laura (on the couch), Nanette (with the pony tail) and Debbie have been enjoying the family room these snowy days. The floor is covered with tan tile. Wainscoting is grayed Japanese ash and the upper walls are beige. Bamboo shades are natural color. Over the TV set a travel poster makes a bright spot of color.

BEIGE ROOM — The master bedroom has beige walls and polished oak floors. Curtains are sheer beige. Furniture is maple. Those little pillows on the bed are bright red, as is the scatter rug. The bedspread is deep green. The use of a bubble lamp in a bedroom is different.

JUST PENNIES A DAY...

to modernize your bathroom the AMERICAN-Standard way!

FHA TERMS AVAILABLE

EAMES & BROWN, INC.

55 EAST PIKE ST. FE 3-7195

THE MARK '59

Beautiful California Contemporary
Design by Scholz

Four Variations $22,500 to $26,500 plus lot

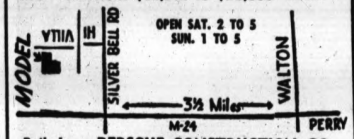

Built by: BERSCHE CONSTRUCTION CO.
Sales by: O'NEIL REALTY FEderal 3-7103

New FHA Code Determines Lumber

Effective April 1, FHA will require grade-marked lumber nationally for all FHA insured homes.

Purpose behind the requirement is as simple as ABC, the Southern Pine Association says.

Most homes have structural frameworks of wood under the brick veneer, stucco or board surfaces. The quality of this hidden lumber determines the strength and durability of the dwelling, also the endurance of most surface parts.

The FHA requirement is designed to protect the home buyer. The important thing about a grade-mark is the quality standard it represents. For instance, when Southern Pine framing is grade-marked, the user is assured that it is properly seasoned and meets other standards of manufacture and grade.

FRED W. MOOTE, Inc.

Electrical Contractor

• INDUSTRIAL
• COMMERCIAL

Over 25 Years in Pontiac
State and City Licensed

845 W. Huron St.
FE 2-3924 — FE 2-4008

SEE US FIRST
for Land Contracts—Real Estate—
Insurance—Investments—
Trust Service

DAWSON & BUTTERFIELD
R. J. Dawson, John Butterfield
24½ N. Saginaw St.
Phone FE 2-5426 Pontiac

IT GROWS WITH FAMILY—Architect Lester Cohen, a specialist at economy, designed this ranch so that it can grow from a five-room home of 1,365 sq. ft. to a seven-room home of 2,002 sq. ft. To hold financing problems to the minimum, the improvements could be tackled one at a time. Rendering included the two-car garage, which is not part of basic plan.

Study Plan Order Coupon

Send to The Pontiac Press, Pontiac, Mich.

Enclosed is 50 cents in coin. Please send me a copy of the study plan of The House of The Week Design B-4.

No stamps accepted. Please do not use sticky tape on coins.

NAME .....
(Please Print)

STREET .....

CITY .....

STATE .....

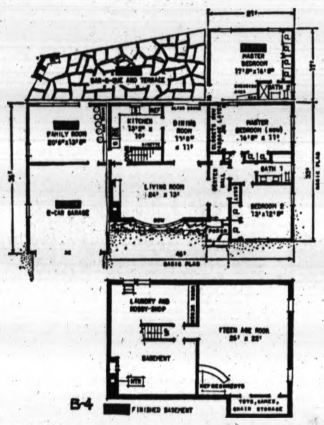

B-4

FLOOR PLAN—Upper plan shows first floor arrangement, with future improvements noted at side and rear. Lower plan shows how the basement could be finished for maximum utility.

Super Glue Holds Two Tons

To the aid of the handyman around the house, and — for that matter — the housewife herself, has come a new epoxy "super glue" called Devcon 2-Ton, because, say the makers, a single drop will hold two tons suspended.

"2-Ton" hardens to a white, shiny porcelain finish; is particularly recommended therefore for porcelain and enamel repair, for bathtubs, sinks, refrigerators, and stoves. It bonds, with equal tenacity, steel, aluminum, iron, wood, glass, brass, most plastics, fabrics, lead, leather and granite, so that it can be used to mend virtually anything, from broken china to a cracked motor.

The new epoxy, replaces screws, nuts, bolts, rivets and even welding.

Some of the uses include: attaching fixtures to wall or ceramic tile, filling in chipped areas in appliances, repairing tools, leather or fabric suitcases, broken furniture and motors. It is waterproof and non-shrinking.

Devcon 2-Ton is a product of Devcon Rubber. The glue comes in a special blister package which holds two squeezable tubes —one containing the epoxy, the other the hardening agent. It is available in hardware, variety and supermarket stores.

Expansible Ranch Will Provide for Your Future

By DAVID L. BOWEN

If you build this open end house with an open end mortgage, you can keep it growing in step with your family.

The plan, B-4 in the House of the Week series, was designed by Architect Lester Cohen especially for an inexpensive small home but recognizing possible future need for more room. Because of its efficient core, the plan may also suit the taste of many other families who require no more than two bedrooms now or later.

The heart of the plan consists of only five rooms — two bedrooms, kitchen and L-shaped living and dining rooms. Closets in the original master bedroom are placed so that they may be removed later to extend the center hall to the third bedroom, which would be added at the rear of the house.

Other expansion possibilities are a family room adjoining the kitchen and a two-car garage. If desired, the garage could be included in the original construction and the family room added later.

Also in the future is a flagstone terrace with barbecue and a large recreation room with refreshment bar in the basement.

Under an open end mortgage—an increasingly popular device through which money applied against the principal can be borrowed again with no penalty and little red tape — these additions conceivably could be made without either costly refinancing or large outlays of cash.

B-4 Statistics

There are five rooms in the basic house, with provision for addition of a third bedroom, a family room, two-car garage, finished recreation room in basement and rear terrace.

Square foot area of the five-room core is 1,365. Bedroom and family room additions would increase this by 637 square feet.

Basic house is 46' wide by 33' deep. Projected additions would increase width to 67' and depth to 50'.

While adding a room means partly "undoing" what you have built before, it still may be considerably cheaper than building or buying a new house. It also would avoid the emotional shock of relocating the family in new and unfamiliar surroundings.

"Many two-bedroom houses offer just enough space for the beginning family," says Architect Cohen. "There is nothing to do but move when family needs increase. This house looks toward the future with its built-in avenues of expansion and the 'big house' dimensions of its original service and entertainment areas."

The basic perimeter of B-4 measures 46 feet in width by 33 feet in depth. This provides 1,365 square feet of living space. Addition of a third bedroom and a family room would enlarge the original by 637 feet and bring the total habitable area to 2,002 square feet.

The front bow window and fire-

(Continued on Page 20)

BUY OF THE YEAR!

1,000 Sq. Ft.
Full Basement
Beach Privig.
Attached
Garage
$290 Dn.

LOCATED AT WILLIAMS LAKE & AIRPORT RDS.
WATERFORD TWP. OPEN DAILY 1 TO 9 P.M.
Slavik Realty, Inc., 10450 W. 9 Mile Rd. OR 3-0001

The Carpet QUEEN

$00 Down MOVES YOU IN

MORTGAGE COSTS ONLY
• 3 Big Bedrooms • Gas Heat
• 240 Sq. Ft. Queen Kitchen

OPEN DAILY 10-8

DAY BUILDING CO.

FE 4-7744

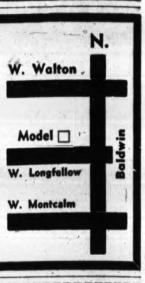

Stout Offers:

$350 Moves You In

$82 Mo. Incl. Taxes & Ins.

$10,650 Full Price

3 BEDROOM
• Frame
• Model Open 2-5 Sundays

Drive North on Perry Street, turn left on Madison to Model at 777 E. Madison.

Warren Stout, Realtor

77 NORTH SAGINAW ST. FE 5-8165

GARAGES

14x20 GARAGE Including Cement Pontiac Code $595

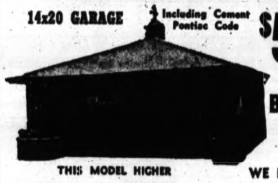

THIS MODEL HIGHER

MODERNIZATION
• Attics • Recreation Rm.
• Porches • Additions

BRICK • FRAME • BLOCK

NO MONEY DOWN—
60 MONTHS TO PAY

WE DO ALL TYPES OF CEMENT WORK

SPECIAL WINTER PRICES—Order Now and Save!

OPEN DAILY and SUNDAY 9 A. M. to 7 P. M.

DIXIE GARAGE BUILDERS

SEE OUR GARAGE DISPLAY AT
5744 HIGHLAND RD. (M-59)

Call for Free Estimate
ORlando 4-0371

Between Crescent Lake & Airport Rd.

Pontiac's only complete

MODERNIZATION Supermart

Get your new kitchen, bathroom, recreation room, porch enclosure or room additions . . . aluminum or stone siding, storm windows and doors, jalousies, awning windows, aluminum awnings, sliding glass walls . . . with guaranteed workmanship.

let's talk Quality

Materials are the finest, names you know and trust. Alcoa, Reynolds, Kaiser, Westinghouse, General Electric, Luxaire . . . every nationally famous brand in materials and appliances is available for your job.

let's talk Price

No "FREE" gimmicks . . . no hidden "extras." You get quality workmanship, honest value . . . more for your dollar from Federal Modernization Co.

OPEN SUNDAY 12 to 4
CALL
FE 3-7033
Call Day or Night
Special Operators on Duty 24 Hours a Day

• No Money Down
• 5 Years to Pay
• Estimates Without Charge

There's a Federal Modernization customer in your neighborhood!

FEDERAL MODERNIZATION

2536 DIXIE Hwy.
3 BLOCKS NORTH OF TELEGRAPH

FHA TERMS

ELECTRICAL WIRING FINANCED

Many homes are finding themselves affiliated with growing pains in our modern age through the acquisition of many new appliances. Ancient wiring methods have not been able to cope with our modern trend, resulting in many homes being confronted with overloaded problems on their wiring system. For safety's sake corrections should be made by reliable people. Funds and terms are now available for this work.

SCHULTZ ELECTRICAL SERVICE

Authorized Agents FE 2-0061

$99 DOWN

Only $74 Per Month Includes Everything!

The New 3 Bedroom "Bonneville" in Bonneville Heights

MODEL LOCATED CORNER KENNETT and MANSFIELD
Open Daily and Sunday
NOON 'TIL 9 P.M.

IVAN W. SCHRAM

942 Joslyn FE 5-9471

JANITROL heating and cooling

check your friends and neighbors

GAS FURNACE

Installed for as little as $7.98 Per Month. Call for Free Estimates.

OTTO A. TRZOS CO.

3101 ORCHARD LAKE RD.

FE 2-0278 (Eves. and Sun., Call MA 6-6247)

It's time to fix-up,

clean-up, and...

paint-up

Poole's

YOUR ONE STOP SHOP for home improvement help

It's our business to help you keep your home in tip-top shape. Whatever you need for your spruce-up campaign, we've got it. And while you are fixing up, let's talk over your future remodeling plans. Financing over five years is easy to arrange and you need not put any money down. Call on us for advice on all your home maintenance and improvement problems.

Poole LUMBER CO.

HARDWARE • COAL • BUILDING SUPPLIES

145 OAKLAND AVE. FE 4-1594

HAVEN OF RELAXATION for your Family

Modernize now for that extra fun and entertaining area. Easy to build with no bother to your family. Start tomorrow.

"Call Today"
"Free Estimates"

OAK-WOOD
Building and Materials Co.

No Money Down—FHA Terms
Up to 5 Years to Pay

FE 3-7925 1006 Joslyn

24-HOUR ANSWERING SERVICE

India's population is estimated near 40 million.

PONTIAC Rockcote PAINT STORE
ROCKCOTE PAINTS
WALLPAPER
2 South Cass. FE 3-7129

Visitor on Your Doorstep May Be Identified

You can see the caller at your door before you open it with a new "viewer" door chime just introduced by NuTone, Inc. A wide-angle, optical-type lens lets you check the entire doorway area without being seen. It is impossible for the caller to see through the viewer from the outside. This new "Pre-Vue" Chime by NuTone is nonelectric; no wiring is necessary.

★ ★ ★

The outside plate is gold anodized aluminum with space for the name and apartment number. The unit mounted inside the door is available in oyster white or walnut finishes. A touch of the black pushbutton sounds two pleasant chime notes.

PLANNING TO BUILD?
MODERNIZE? . . . REPAIR?
CALL
BOB'S BUILDING
SERVICE, Inc.
"There is no substitute for experience"
207 W. Montcalm St. FE 4-9544

ELECTRIC HEAT
RAGLIN ELECTRIC
EM 3-6234 MU 4-8223
Detroit Edison Approved
HEATING & INSULATION
CONTRACTOR

Homes by WEINBERGER
IN PLEASANT LAKE WOODS
. . . and TWIN LAKE ESTATES
$18,500 to $58,000 Plus Lot
Woodmont Bldg. Co. FE 8-3073

Cut Shelf Cleanings With New Adhesives

Bending over, again and again, to clean the kitchen under-the-sink and counter shelves is excellent exercise if you have a weight problem. But it isn't kitchen efficiency.

Neither is kneeling on the kitchen floor for back-straining minutes to scrub out hard-to-reach corners on the bottom shelf.

They're just added aches in the homemaker's dawn-to-dusk workday. But they can be done the easy way with a little scientific planning of your kitchen redecorating program this spring.

★ ★ ★

After you've washed off those bottom and recessed shelves, cover them with one of the new, decorative linings being introduced this spring.

Choose coverings that are plastic-coated and rubberized for this purpose. They won't absorb spills and are stain-resistant, so that you can whisk them clean with a few swipes of a soapy cloth or paper towel. Linings such as these are scrubbable and color fast, won't shrink or stretch, crack or peel, so your maintenance problems are substantially reduced.

These covering materials are designed especially for those deep shelves, in a wide variety of workable colors and compatible patterns. Especially practical are linings in 18-inch widths, six inches more than the standard shelf width, and with an adhesive backing. They're now obtainable in 12 pastel colors, soft white and a selection of 19 attractive prints.

★ ★ ★

Another welcome advantage of the adhesive-backed coverings is that they won't skid or wrinkle even when you slide a heavy utensil out from the back of the shelf. Applying this type of covering is simple, too. Merely cut the material to exact size and peel off the protective paper from the backing as you fit it into place.

For an added decorative touch, fit pieces of the covering material to the inside of the cabinet doors. With the wide variety of colors and patterns now available, you can blend, match or accent your kitchen scheme with linings for drawers, china cabinets, pantries and splash areas.

If you are mixing your own paint colors, don't try to mix an oil or alkyd paint with a latex. It won't work. Ask your paint dealer for colorants that are compatible with the paint you are using as a base.

FOR ANY MODERNIZATION WORK, CALL
• Additions • Garages
• Remodeling FE 5-8405 • Siding
AMBASSADOR INSULATION CO.
2110 Dixie Hwy. at Telegraph Pontiac

GAS HEATING
and Equipment
All Makes—Sales and Service
MOERY'S
FE 2-4970

QUALITY MODERNIZATION COSTS YOU LESS!
FINISHED BASEMENTS
Average Basement Recreation Room 12x23
$895
INCLUDES
• Painted Walls and Partition Wall
• Asphalt Tile Floor • Acoustical Tile Ceiling
• Electric Outlets (4) and 3 Flush Ceiling Lights • Stairs Enclosed • 2 Flush Doors
• 2 Heat Runs and 1 Cold Air Return
GET SEVERAL ESTIMATES . . . BUT MAKE SURE ONE IS OURS
No Money Down
FEderal 4-2575
• Additions • Attics • Recreation Rooms • Concrete Steps • Cement work • Garages • Kitchen remodeling • Roofing • Siding • Storm windows • All Types of Remodeling.
MIDWEST BUILDERS and SUPPLY
718 West Huron St. (Across from New Post Office) Pontiac

Improved Oil Heat Gains Popularity

Oil has many advantages as a fuel for automatic heating. It is clean, trouble-free, and fully automatic.

Arrangements can be made with fuel oil distributors so that deliveries of oil will be made on a "when needed" basis without the necessity for the householder ever measuring the oil in his tank.

The house heating boiler, fired with oil, can be used to heat domestic faucet water, summer as well as winter, the Plumbing - Heating - Cooling Information Bureau points out.

The same oil-fired boiler that heats the house and provides hot water for the kitchen and bathrooms can also be used to melt snow on the walks and driveways. The boiler water indirectly heats an anti-freeze solution which is circulated through snow melting coils under the driveway and sidewalks. The melting of snow can be controlled by throwing a switch when the accumulation of snow is sufficiently heavy.

Feel hemmed-in?

Then see the s-p-a-c-i-o-u-s houses in Highland estates

the Triad --Over 1400 square feet of living luxury
—Over 1400 square feet of living luxury on three levels (plus optional garage). Huge activities area. General Electric built-ins, 1½ baths. Storms and screens included in price.
from $15,285

the Super Scot
—Popular face-brick, 1½-bath model with over 1125 square feet of area. Full basement, large family kitchen with General Electric built-ins. Storms and screens included in price.
from $14,800

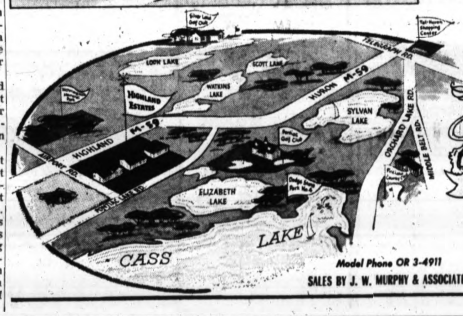

BERT L. SMOKLER AND COMPANY
BUILDERS
VETS $0.00 DOWN
CIVILIAN LOW-DOWN FHA
Model Phone OR 3-4911
SALES BY J. W. MURPHY & ASSOCIATES

GARAGES by G & M

Styled, designed and built to fit your home, needs and budget. We have over 50 models to choose from. Call us today and let our experts show you how easy and economically you can have a garage your home needs.

Build That ADDITION THIS YEAR!
G & M Will Show You . . .
how to give your home that refreshing change of scenery you've been looking for. Now is the time to act and we at G & M can show you some plans and ideas that will change your home into a showplace to be proud of.
We Specialize in . . .
• Attics • Kitchens • Additions • Porches
• Roofing • Siding • Rec. Rooms
• Aluminum and Asbestos Siding • Aluminum Doors and Windows
NO MONEY DOWN
FIVE YEARS TO PAY
EASY FHA TERMS
Operator on Duty 24 Hours a Day
FE 2-1211
G & M CONSTRUCTION
2260 DIXIE HWY., North of Telegraph

A PLAN for HAPPIER LIVING
IN STACY WORKMANSHIP
HOMEOWNERS!
FREE
Portable Barbecue Grill
With Any Estimates!
KOOKOUT
Free Planning Service with Detail Specifications
24 Hour Phone Service
FE 3-7141
COMPLETE BUILDING SERVICE
NO MONEY DOWN
FHA Terms — Up to 5 Years to Pay
Mortgage Services
• ADDITIONS • FAMILY ROOMS • KITCHENS
• BATHROOMS • RECREATION ROOMS
• GARAGES • ALUMINUM SIDING • PORCHES
STACY
BUILDING & SUPPLY CO., INC.
Huron Bldg., Pontiac

See This Amazing Softener Today at

H. H. STANTON
Heating and Plumbing Contractor
103 State FE 5-1683

The Mississippi river drains five-twelfths of the U. S.

DO YOU NEED A CONTRACTOR for Your NEW HOME, REMODELING or REPAIR?

We have a list of CONTRACTORS we will be proud to recommend

Many Types of Credit Available Including No Money Down!

CORWIN LUMBER & COAL CO.
117 S. Cass FE 2-8385

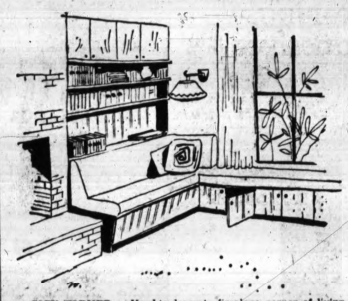

COZY CORNER — Hard-to-decorate fireplace corner of living or family room can be beautified with built-ins. Here, window seat was extended into corner, cushioned to make a comfy banquette seat. Behind is open book shelving for firetime favorites and storage cabinets for games, magazines. Tawny beige Douglas fir was chosen for built-ins, is elegant and long-wearing.

Here's the Answer

AP Newsfeatures

QUESTION: In the soldering of copper tubing with tin-lead solder, what kind of solder is best to use? I note figures on the solder spools and guess they indicate the proportions of tin and lead, but which type should I buy?

ANSWER: Professionals use solders of different contents for special purposes. For most copper installations, a 50-50-tin-lead solder is the grade to use. It flows easily under reasonable heat and produces durable joints.

QUESTION: I am getting ready to finish the basement in our house. There are water pipes running along the ceiling about, halfway between the two side walls of the house. I would like to make a dropped ceiling to cover these pipes and then attach ceiling tiles to it.

Is it necessary to have a flat surface, such as plywood or hardboard, for the tiles? Or can they be attached directly to the strips of wood that will be used to make the lowered ceiling?

ANSWER: You can do it either way. But if you are going to attach the ceiling tiles to the wood strips, you will have to be certain the strips are properly spaced for the nailing or stapling.

If you are placing plywood or hardboard over the strips, the spacing of the strips is not important. Another thing to consider is this: should you be using one of the types of acoustical tiles which are attached with cement, then a flat surface is necessary.

You Can Trade Houses Without Headaches

Two out of very three buyers are second or third-time home owners, builders report. Buying a second house is not as easy as buying a first one, simply because two houses are involved. Bankers and lenders usually advise against buying a new house before the present one is sold. Even if a first house is sold, there is the difficulty of coordinating closing dates on the old and the new house so a family won't be left without a place to live.

★ ★ ★

To help anyone contemplating the purchase of another house, The American Home has carefully examined the problems which most often arise in home switching and offers advice in the March issue of the magazine on how to negotiate.

The comprehensive study of house trading includes information on where to go for money, mortgages, and appraisals; how to obtain a down payment; open-end mortgages; second mortgages; personal loans; life insurance borrowing; and how to get a quick sale on a house.

The trick of house trading, according to the American Bankers Association and other sources, involves five points to remember:

★ ★ ★

1. Be sure to get the necessary financing on the new house before signing a contract to buy. 2. Get as much time between signing the contract and the closing as feasible. 3. Offer the old house at a price which will insure its rapid sale. 4. Make sure that the buyer of the old home can get his financing before a contract is signed. 5. Coordinate the closings of the old house and the new one as closely as possible to avoid having to rent temporary quarters.

Clean It First

Surfaces should be clean, dry, free of dust, moisture and grease before caulking is applied. Masonry surfaces should be dusted off with a stiff bristled brush. See that metal and glass areas are free of any oil or dirt. Non-porous surfaces can be wiped down with mineral spirits or similar thinner but should be completely dry when the compound is applied.

Factory Authorized SALES and SERVICE
PERMUTIT
Water Softeners
Get Our Price Before You Buy
NATIONAL WATER CONDITIONING SERVICE
3048 Sashabaw Drayton Plains
OR 3-1246

E. J. DUNLAP
CUSTOM BUILDER
FE 8-1198

Rochester Meadows—10 Left
$95 MOVES YOU IN!
ALL BRICK—BASEMENT
WO 1-2640

DON'T BUY YOUR FURNACE NOW!

- You Might Save Too Much Money!
- Prices Will Be Higher in the Fall!
- We Can Give You Immediate Installation!

5 YEARS TO PAY
FIRST PAYMENT IN MAY
WHOLESALE TO ALL!
Both GAS and OIL

GAS 105,000 BTU $208 NO MONEY DOWN
OIL 105,000 BTU $252 NO MONEY DOWN

MOR-SUN is guaranteed by Good Housekeeping 47 Years Old

THESE FAMOUS BRANDS
GENERAL ELECTRIC, COLEMAN, ARMSTRONG, MOR-SUN, MONOGRAM

GOODWILL Automatic Heating
3401 West Huron FE 8-0484

Anchor Fence

Protects Children, Pets and Property

Give your children a safe place to play—give yourself more time to call your own—install a genuine Anchor chain link Fence. Anchor chain link is "zinc-clad" *after* weaving for extra long life.
Call today for a FREE estimate
NOW AVAILABLE! PORTABLE DOG RUNS
FE 5-7471
Factory Installed FIRST PAYMENT JUNE
NO DOWN PAYMENT • 36 MONTHS TO PAY

The "BRADLEY"
$11,990 Full Price — $290.00 FHA
• 3 Bedrooms • 1½ Baths • Full Basement
• Large Kitchen with Doorwall and many other features
864 Robinwood off Perry St.
EARL E. JAMES, Realtor
FE 2-7161 EM 3-6311

We Will Assist You In Obtaining Your GAS PERMIT
TORIDHEET
Automatic Gas Heat for comfort, cleanliness, economy.

For free heating survey and estimate call
Unit Extends Only 5-Inches in Front of Furnace
AUTOMATIC HEATING CO.
Now In A New Location
133 Orchard Lake Ave.
FE 2-9124
OVER 5,000 SUCCESSFUL INSTALLATIONS IN THE PONTIAC AREA

Model Feature Is Privazoning

Pontiac area's newest "Privazoned" house is being built by Austin Building Company in the Franklin Village area. A model is now open on Franklin road.

There are no bedrooms, no bathrooms as such in this house. Instead, each member of the family has a lounge with an attached "dressatory" which contains bathroom facilities and clothes closets. The Salem House has four such rooms, plus a "necessarium" off the utility room.

There is a large formal living room, a separate dining room and a large kitchen which is but one part of the hospitality center (family room). The mud room doubles as a utility room, putting all appliances on the main floor.

Completely air conditioned, the house has a climate control panel which puts control of all equipment within easy reach of the homeowner.

In addition to the "Fabulous 400" Tappan range in the kitchen, there are two ovens, one with automatic rotisserie and meat thermometer.

Stewart-Glenn Company of Pontiac, under the direction of their interior decorator, Anne Wilson, furnished the Salem House. Mrs. Wilson's services go with each of these houses that is sold. Completely furnished and landscaped, this house sells for $58,500.

The Meadowleigh

Custom Built Quality Home — Over 1750 Sq. Ft. Living Area. Plus Basement Recreation Area. $23,950 PLUS LOT
DIRECTIONS: Dixie to Silver Lk. Rd. to Walton. Left to Clintonville Rd. Right to Lake Angelus Rd. Left on Meadowleigh.
Choice Home Sites in Better Locations
MODEL OPEN SUNDAY 2 TO 6
Sales by Bateman & Kampsen
377 S. Telegraph FE 4-0528
Built by A. Kampsen
Model at 3377 Meadowleigh
Watch for Open Signs.

REMODEL YOUR HOME for SPRING

Start to remodel your home now! Have it done by good hot summer time. At Benson's you find the expert advice that will save you money on building and all the high quality building materials. We'll assist you in getting your FHA loan and recommend the best in building contractors.

M. A. BENSON CO., INC.
LUMBER • Builders SUPPLIES • FUEL
549 N. SAGINAW ST. Pontiac 10, Mich. Tel FE 4-2521

FLORIDA LOTS
Trailers Permissable
Just Off US-19
— TERMS —
B. Z. Schneider
314 N. Pontiac Trail
Walled Lake
MA 4-1295 Eves. MA 4-8585

SHORT OF CASH?
See the Salesman at the TOP VALUE HOME
NO MONEY NEEDED!

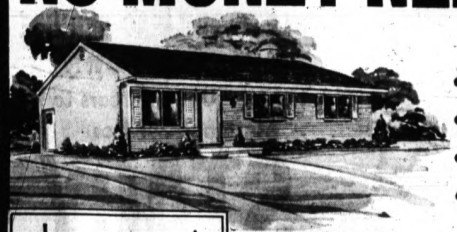

• 3 BEDROOMS
• GAS HEAT
• FULL BASEMENT
• BRICK FEATURES

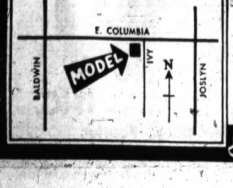

AN A. S. GOTTLOEB DEVELOPMENT
FULL PRICE $11,990
MODEL PHONE FE 5-5906 • HOURS: 1 to 8 p.m. Daily & Sunday

Vets, 99 dollars moves you in! All aluminum, maintenance-free living in a Viking Home.

WATERFORD
Full Price $12,200
Vets monthly payments from $85
includes taxes, insurance, principal & interest. Blacktop paving paid for by the builder. 1,100 sq. ft. of living area plus att. garage. All on 90' wide lots. Furnished model at 1343 Whittier. gas heat.
Phone OR 3-3405
Phone EL 7-1220
OPEN noon to 8 P.M. daily and Sunday.

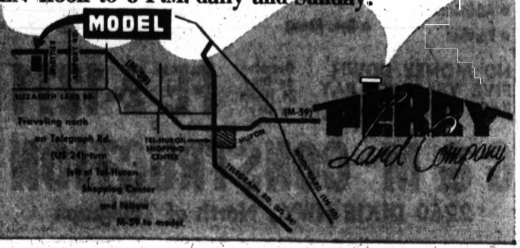

nh NATIONAL HOMES
PERRY Land Company

AP Photofax

WRITER DIES — John A. Lardner, 47, columnist for Newsweek and The New Yorker magazines, died Thursday night of a heart attack at his home in New York City. He was a son of the late sports writer and humorist Ring Lardner.

K Peddles Line in Rural France

Gets Cool Reception in His Drive to Replace West Reich as Ally

BORDEAUX, France (AP)—Premier Nikita Khrushchev landed at Bordeaux today, carrying into the French countryside his campaign of selling the idea that the Soviet Union would make France a better ally than West Germany.

★ ★ ★

Khrushchev's Caravelle jet swooped down from cloudy skies for the first stop of a six-day swing through provincial France. A drizzling rain which had fallen most of the morning let up shortly before he arrived.

FEWER THAN A HUNDRED

Fewer than a hundred persons were on hand for his arrival. But police had issued a ban earlier against people loitering in the vicinity of the airport. Only four Soviet flags decked the field. Police were on hand in force but they had little to do.

★ ★ ★

Along the 10-mile route from the airport to the city there were few persons except soldiers, sailors and police assigned to posts. There were no Soviet or French flags festooning the way into Bordeaux.

Khrushchev was accompanied by his wife Nina.

Bird, Monument Activities Still Are Top Secret

WASHINGTON (UPI) — The Civil War Centennial Commission has now been deprived of its "top secret" stamp. So has the Civil Rights Commission.

★ ★ ★

But the Migratory Bird Conservation Commission apparently still can classify its defense secrets, if any. So can the Advisory Board on National Parks, Historic Sites, Buildings and monuments, among scores of other government bodies.

★ ★ ★

The House Subcommittee on Government Information so reported Friday in renewing a request of President Eisenhower for a complete list of all agencies enjoy the classification authority.

Holland Color to Buy Furnace Plant, Land

HOLLAND (UPI)—Holland Color and Chemical announced it has contracted to purchase a plant here from the Holland Furnace Co. to expand operations.

★ ★ ★

Holland Color and Chemical Co. General Manager C. C. Candee said the property being acquired is adjacent to the company's property and consists of an 80,000-square-foot plant on 11.3 acres with 250 feet of lake frontage.

Producer Otto Preminger Takes Marriage Break

HAIFA, Israel (AP) — Otto Preminger took time out from shooting of his film "Exodus" here to get married.

★ ★ ★

The 53-year-old Hollywood producer went right back to work after taking as a bride Patricia Hope Bryce, who handled costumes for his last two pictures. She is his third wife.

Governor Charges Plot by CBS

Southern Officials Expect Race Trouble

By The Associated Press

Authorities braced for further antisegregation demonstrations today as the sitdowns developed several new twists.

The governor of one state charged a broadcasting company with planning a sit-in, a charge which was promptly denied by company officials and Negroes.

For the first time, Negroes were served coffee in the Houston, Tex., City Hall coffee shop, and in Atlanta, ministers called for weekend prayers to promote better understanding in the racial crisis.

More protests against segregated eating places in the South have occurred on Saturdays than on any other day in the week, a fact apparently noted by leaders in several states.

The Florida Board of Control Friday put white Florida State University and Negro Florida A. & M. University at Tallahassee on notice to maintain law and order.

The board did not spell out what steps the universities should take. Students from both have participated in recent sitdowns and some Florida legislators have demanded they be expelled.

★ ★ ★

At Montgomery, Ala., the State Board of Education ordered the president of Alabama State College to put on probation 31 Negro students recently convicted of disorderly conduct charges.

Gov. Buford Ellington of Tennessee charged at Nashville that Friday's sit-in demonstrations by Negro students were "instigated and planned by, and staged for the convenience of the Columbia Broadcasting System."

Four Negro college students—three men and a woman—were arrested for failing to move on when a drug store lunch counter closed. The first demonstration in Nashville since early this month was staged after a meeting at a Negro church filmed by CBS news cameramen.

★ ★ ★

In New York, John Lynch, director of the Public Affairs Department of CBS News, said in a statement, "the Public Affairs Department of CBS News categorically denies any attempt to influence the demonstration in any way whatsoever."

The Rev. James Lawson Jr., who was dismissed from Vanderbilt University for his part in earlier demonstrations, said, "We could not and did not have any arrangement with CBS."

Doubt New Premier to Survive in Italy

ROME (AP)—Italy had a new government today, but it may be short-lived.

Ferdinando Tambroni, 58, a lawyer, was appointed premier by President Giovanni Gronchi Friday night after setting up an all-Christian Democrat Cabinet.

Formation of his so-called "business" government came after a month-long political crisis resulting from the resignation of Premier Antonio Segni.

There was some doubt whether Parliament would approve the new government when it meets next week.

THE GIRLS — By Franklin Folger

"Well, it certainly wouldn't hurt them to add a LITTLE love interest."

BOARDING HOUSE

OUT OUR WAY

DONALD DUCK — By Walt Disney

ADAM AMES — By Lou Fine

BOOTS AND HER BUDDIES — By Edgar Martin

THE BERRYS — By Carl Grubert

DIXIE DUGAN — By McEvoy and Strieber

ALLEY OOP — By V. T. Hamlin

CAPTAIN EASY — By Leslie Turner

NANCY — By Ernie Bushmiller

MORTY MEEKLE — By Dick Cavalli

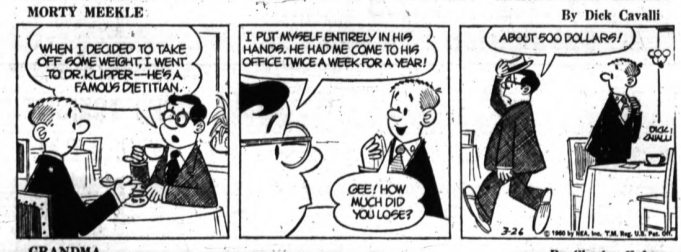

GRANDMA — By Charles Kuhn

LAKEWOOD VILLAGE
Home Sites
EM 3-8085 or MU 4-8825

FOR CLEAN, QUIET DEPENDABLE
Gas Heat!
OFFICIALLY APPROVED
The Dowagiac Manufacturer has seal of Approval of the American Gas Association.
The DOWAGIAC "Arrow" GAS FURNACE
The Dowagiac "Arrow" Gas Furnace heats, circulates, humidifies and filters the air—there's nothing finer under the sun! Engineered for economy, built for years of service! Quiet, always dependable—no noisy moving parts. A complete, compact unit, finished in beautiful blue baked-on Hammerloid enamel, it's ideal for your modern basement or recreation room.
BRYAN & FRENCH
Heating and Sheet Metal Contractor.
351 N. PADDOCK STREET
FE 5-6973
GAS for SPACE HEATING is NOW AVAILABLE
CALL for INFORMATION
Dowagiac
Steel Furnaces
Water Heaters • Air Conditioners

GET 2 EXTRA ROOMS WITH LARGE CLOSETS
In Our
EXCLUSIVE DORMER
Roof Raising Magic!
We Can Add a Top Level to Your House---Nothing Down
60 Months to Pay
Call for FREE Estimates
—Complete Modernization—
DARA BUILDING
919 Joslyn FE 3-7908

Pontiac Electric Supply Co.
Electrical Distributors for
• Wiring Supplies • Light Fixtures • Motor Controls
FE 2-9279
HOURS 8 TO 5 P. M. MONDAY THRU SATURDAY

3432 W. Huron at Elizabeth Lake Rd., Pontiac

WATKINS HILLS
Subdivision

Model Open 12-8
DAILY and SUNDAY
Watkins Lake Rd.
Dixie Hwy.
Telegraph
Call for Appointment
OR 3-8021
"Built with Pride"
WARD W. ROSS
Master Builder

Curbed for Violations

61 Oakland Drivers Lose Licenses

The licenses of 61 Oakland County drivers have been revoked or suspended recently, according to the Michigan Secretary of State's Office.

★ ★ ★

Ordered to furnish financial responsibility due to one or more drunk driving convictions were:

Perrell Clay, 148 Whittemore St., Leonard; Peter Petro, 995½ Orchard Lake Ave.
Randall S. Forbess, 60 Beatty St., Leonard.
David C. Gipson, 925 Mallock St., Milford.
Tommy P. Cotnam Jr., 936 Baron Dr., Milford.
Fred H. Haney, 2123 Cass Lake Ave., Keego Harbor.
Edwin Makee, 21412 Randall St., Farmington.
Ray M. Pifer, 23021 Cloverlawn St., Oak Park.
Louis G. Vashaw, 111 E. Coy St., Hazel Park.
Lance B. Whittemore, 47235 W. 11 Mile Rd., Novi.
Donald F. Wilkinson, 1766 Scheffle St., Walled Lake.
Joseph M. Wojciechowski, 28489 Marshall St., Royal Oak.

Losing the right to drive because of unsatisfactory driving records were:

James L. Parks, 54 Allison St.
William R. Pinkard, 193 Crystal Lake Dr.
Botirios Romeos, 486 S. Paddock St.
Eldon W. Runkel, 4 Liberty St.
Theodore E. Reaver, 464 S. Evst Blvd
Richard C. Cloutier, 2975 Newberry Rd., Waterford Township.
Bonnee E. Rosser, 2236 Pauline St., Drayton Plains.
Richard W. Bell, 3427 Phillips St., Berkley.
Geoffrey D. Bunting, 3908 Shenandoah St., Royal Oak.
William E. DuMunnik, 1935 McDonald St., Royal Oak.
James A. Camarata, 2254 John B St., Hazel Park.
Paul A. Kessler, 157 N. Morehouse St., Hazel Park.
William O. Rowe, 1620 E. Granet St., Hazel Park.
James E. Borrels, 23058 Davey St., Hazel Park.
Jack Cirka, 23605 W. 10 Mile Rd., Southfield.
Thomas J. DeWeese, 26250 Berg St., Southfield.
Jack B. Cogsdill, 24810 Roanoke St., Oak Park.
Florence V. Hand, 8715 Leroy St., Oak Park.
Gerald Taltelbaum, 15111 James St., Oak Park.
James Dunne, 2703 Middlebury Lane, Birmingham.
Ray P. Fracassi, 30319 Lahser Rd., Birmingham.
James H. Williamson, 627 Westbourne St., Birmingham.
Wayne H. Herbert, 963 Purdy Rd., Birmingham.
Carrol J. Teeter, 2700 E. Long Lake Rd., Bloomfield Township.
Robert E. Godair, 31834 Alameda St., Farmington.
Victor J. Roznowski Jr., 1713 Moorhouse St., Ferndale.
Leonard Wade, 21403 Westview St., Ferndale.
Norman R. Cowper, 1256 Leroy St., Ferndale.
John A Spisak, 41530 Borchart St., Novi.
Charles H Wolle, 1103 E. Leonard Rd., Leonard.
Ronald B. Miller, 1810 E Lake Dr., Walled Lake.

Those who lost their licenses due to unsatisfied judgement were:

Eldon R. Tietjens, 408 Alberta St., Pontiac Township.
Glen Gibson, 1288 Shoman St., Waterford Township.
Mary Gibson, 2960 Pontiac Lake Rd., Waterford Township.
Gladys L. Whittemore, 46235 W Eleven Mile Rd., Novi.

Others losing the right to drive were Virgil L. Oswalk of 2676 Gerald St., Rochester, for three reckless driving convictions; Raymond W. Commins of 1570 S. Rochester Rd., Rochester, for being unable to pass a test; and George Janisse of 21409 Collingham St., Farmington, for violating license restrictions.

★ ★ ★

Walter A. Nykanen of 1206 S. Main St., Royal Oak, lost his license for driving while it was suspended, and Franklin W. Gale of 416 Osmun St., for violating license restrictions and failure to appear for re-examination.

★ ★ ★

Penalized for failure to appear for re-examination and unsatisfactory driving records were Roy E. Trawick of 621 Stirling St. and Jim W. McDermott of 125 N. Perry St.; Bessie M. Haines of 3168 Kenrick St., Keego Harbor; Frederick Davis of 622 S. Pleasant St., Luther Patrick of 716 Frederick St., and Frank T. Roman of 405 E. Ten Mile Rd., all of Royal Oak.

Billy T. Peterson of 1391 Bennaville St., Birmingham; Carl L. Rouse of 1295 Silver Bell Rd., Orion Township; and Eugene N. Seelye of 2251 Oxford St., Berkley.

Ornamental Iron

Don't let icy steps cause your family to take a nasty fall . . . protect them with Ornamental Iron Railings.
CONCRETE STEPS
No Sections to Be Forced Apart by Frost or Settling
CONCRETE STEP CO.
6497 Highland Road
OR 3-7715

Start House Now; Enlarge It Later

(Continued from Page 16)

place highlight the living room. The room size, 24 by 13 feet, is as large as many luxury plan living rooms and was intentionally made large to make this two-bedroom house suitable for the addition of a third bedroom. The dining room is substantial too, and has sliding glass doors opening on the rear-yard.

★ ★ ★

In the original two-bedroom layout, a center hall leads to the master bedroom at the back and the second bedroom at the front, with a vanitory-bathroom between. The future bedroom includes a dressing area, shower bathroom and a wall of closets, plus its own access to the future terrace.

★ ★ ★

A nice, large kitchen offers the family a dinette area and arranges appliances — including wall oven and counter-top range — in an L-shape for easy management. Stairway to the basement is very handy and — prior to the family room addition — forms a small vestibule at the side entrance.

Expansion possibilities give the family a lot to look forward to. Family room may be added behind the garage and reached by a step down from the kitchen. Access from the garage through this room assures convenient entrance into the house in bad weather.

Although the home could be built on a slab foundation, plans include a big basement. Future possibilities on this level include laundry and hobby area, plus r huge teenage room with refreshment bar and storage area.

Finds New Way for Metal Casting in Art Work

CAMBRIDGE, Mass. (AP)—A process that may revolutionize the casting of metal for art has been developed by Alfred Duca, a professional artist and a research associate in the Department of Metallurgy at Massachusetts Institute of Technology.

According to the M.I.T. Observer it is the "first real innovation in the ancient art in 5,000 years."

To demonstrate the process, Duca carved foamed polystyrene, a light weight plastic that looks like snow, into the form of a winged Pegasus.

This he buried in a sand mold. Then molten bronze was poured into the mold. There was an eruption of smoke and blinding light as the metal vaporized the plastic and replaced it.

Not only is this method far easier and cheaper than conventional ones, Duca says, but it preserves the "organic vitality" of the work of art, because the original carving actually turns into metal.

Pastors Announce Area Sunday Church Services

The film, "O For a Thousand Tongues" will be shown Sunday at Sunny Vale Chapel, 5311 Pontiac Lake Rd. Larry Montgomery and Carl Hibbard, associated with the Wycliffe Translators, will show the picture and tell of their work.

Mr. Montgomery is here in the United States to purchase a plane to be used for mission work in the Philippine Islands.

YWCA

"Inspirational Readings and Original Poems" will be given by Mrs. Nora Walls at the noon Lenten luncheon at the YWCA Tuesday. Hostesses will be Mrs. Harold B. Euler and Mrs. Ray Meiser. Guests will bring their own sandwich. Coffee and tea will be served.

TRINITY

The Courtesy Club of Trinity Baptist Church will present the annual All Nations Tea at 3:30 p.m. Sunday. Featured speakers will be Jamil G. Anton of Iraq and Bismark Cooper of Liberia. Mrs. James Campbell is the club president.

NEWMAN AME

The Hammond Organ Fund Club of Newman AME Church is sponsoring an Hungarian Gypsy Tea from 4 to 7 p.m. Sunday at the home of Mrs. Vera Dobson Devor, 608 Nevada Rd.

Assisting Mrs. Dobson will be Mrs. Wilma Koonse and Mrs. Mary Swindele. The public is invited.

GRACE LUTHERAN

Twenty-six adults will be received into the membership of Grace Lutheran Church at the 11 o'clock service Sunday morning. Another in the series of films being shown on The Life of Christ will be shown at 6:45 p.m. Wednesday. Shown weekly this will be the 10th in the series and known as "Retreat and Decision."

The Lenten evening service will be held at 7 p.m. with another showing of the picture at 8 p.m. A social hour with refreshments will follow in Fellowship Hall.

CRESCENT HILLS

Those wishing to be baptized or have members of the family baptized on Easter Sunday at Crescent Hills Baptist Church are asked to notify the Rev. Robert L. Adams, pastor.

MACEDONIA

The Great Lakes Choir of Detroit will present a musical program at 3:30 p.m. Sunday at the Macedonia Baptist Church, 512 Pearsall St.

GREEK ORTHODOX

"The Procedure For Becoming a Priest" will be the subject of a lecture by the Rev. Father Thomas Buffin of St. George Orthodox Church, Detroit at 7 p.m. Sunday at the Holy Trinity Russian Orthodox Church Hall, Eight Mile and Harned.

Sponsored by the Michigan District of Federated Russian Orthodox Clubs, the lecture will be preceded by a service at 6 p.m. in which all of the Detroit Orthodox clergy will participate.

East Library Branch Gets New Books

The following new books are ready for circulation at the East Side Branch Library:

ADULT BOOKS—Fletcher, Cormorant's Brood; Hart, Act One; Severeid, Candidates 1960; Berger, Kindergarten; Your Child's Big Step; Carleton, Your Lawn—How to Make It and Keep It; Chamberlain, Dear Friends and Darling Romans; Collins, Complete Field Guide to American Wildlife East, Central North; Golden, For 2c Plain; McCall's Magazine, McCall's Book of Modern Houses.
CHILDREN'S BOOKS—Barr, Research Ideas for Young Scientists; Cooke, Tecumseh: Destiny's Warrior; Norton, The Borrowers Afloat; Serrell, The Tenement Tree; Syme, Vasco da Gama: Sailor Toward the Sunrise.

YANKEE STORES
OPEN TONIGHT UNTIL 9 P.M.
OPEN SUNDAY
10 A.M. to 6 P.M.
51 S. SAGINAW
Next to Wrigleys

News in Brief

Lewis Fitzgerald of 795 N. Cass Lake Rd., Waterford Township, reported to Pontiac police yesterday that someone stole a case of 12-gauge shotgun shells from his car. The car was in a factory parking lot.

Robert Walters, 484 Franklin Rd., reported to Pontiac police yesterday that a record player valued at $45 was stolen from his car.

Rummage sale, men's, women's and children's wear—household— some new. Sisterhood Temple Beth Jacob, 14 E. Pike. Monday thru Friday, March 28 - April 1st. 10 to 4 p.m. —Adv.

Rummage Sale, Joslyn Rd., Fire Hall, across from Vinewood Rd. 10 a.m. - 4 p.m. Fri., April 1. —Adv.

Just received 500 suits, men's work clothing. 294 Baldwin. —Adv.

Wilbur Croney Transmission Mechanic now working at Reliable Transmission Co. FE 4-0701.—Adv.

Jim Washburn Transmission Mechanic now working at Reliable Transmission Co. FE 4-0701.—Adv.

Cut your food bill 33⅓%. FE 4-4460.

Boy Faces Shots for Rabies if Dog Isn't Returned

Waterford Township police and an anxious eight-year-old boy are looking for a German Shepherd pup today.

Unless the missing dog is located by Monday, Ricky Struble, son of Mr. and Mrs. Grant J. Struble of 5562 Aylesbury St., will have to begin a painful series of 21 shots to protect him against rabies.

The 10-week-old dog is black with a tan chest and answers to the name "Rinny." He is owned by William Shipp of 5595 Aylesbury.

Rinny broke loose from his leash and collar Wednesday. He nipped Ricky Thursday as the two played together and hasn't been seen since, said police.

Anyone seeing a dog answering Rinny's description should call police or the dog's owner.

Merryman II Wins Grand National Run

AINTREE, England (AP) — Merryman II won the Grand National Steeplechase today, with Badanloch second in the world's toughest jumping race.

Clear Profit finished third in the race, on which the first Irish Hospital Sweepstakes of the season is based.

With the scratching of Dondrosa shortly before the start, 26 horses took off in the famous race of 4½ miles over 30 stiff obstacles.

Tea Fiend, who led much of the way, was fourth, with Sabaria fifth and Green Drill sixth.

Thief Reduces Assets of Newly Merged Bank

SAN FRANCISCO (AP) — Wells Fargo and American Trust Co. merged their banks Friday into the country's 11th ranking financial institution.

Immediately it lost $736 of its combined assets to a bank robber at a branch in Oakland, Calif.

The bank still has $2,604,000,000 left in 115 branches.

Deaths in Pontiac and Nearby Areas

JAMES E. DELANEY

James E. Delaney, 60, a driver for Pontiac Cab Co., died yesterday at Pontiac General Hospital. He had been ill several weeks.

Surviving are a sister, Mrs. Elizabeth Gregory of Birmingham; three brothers, Pat of Drayton Plains, Charles and Robert, both of Kingston, Tenn.

Mr. Delaney's body will be at the Voorhees-Siple Funeral Home until 9 p.m. today when it will be taken to the Booth Funeral Home, Rockwood, Tenn. for service and burial in the Bowers Cemetery.

JOHN E. ERICKSON

John E. Erickson of 1896 Beverly St., Sylvan Lake died unexpectedly yesterday afternoon at his home. He was 81.

A former railroad construction worker, he is survived by 22 grandchildren and one great-grandchild.

Mr. Erickson's body was taken from the C. J. Godhardt Funeral Home in Keego Harbor to the Palson Funeral Home in Calumet for service and burial Tuesday.

ROBERT ERWIN

Robert Erwin, 72, of 497 Central Ave., died this morning after an illness of three years.

A retired employe of General Motors Truck & Coach Division, he is survived by his wife, Isabell; two sons, William H. of Pontiac and James W. Guest of Belleville, Ill.; a brother and two sisters.

Service will be held at 2 p.m. Monday at the Apostolic Church of Christ, 456 Central Ave. His body will be taken to Belleville for burial. Arrangements are by the Pursley Funeral Home.

WILLIAM C. WRIGHT

William C. Wright, father of William G. Wright of 184 Chippewa Rd., died yesterday after an illness of nearly two years. He was 62.

Mr. Wright of 550 Kennedy St., Ypsilanti, manager of the Airport Cab Co., also leaves his wife, Minerva, and a granddaughter.

Service will be held at 2:30 p.m. Monday at the Sparks-Griffin Chapel with burial following in Perry Mount Park Cemetery.

MRS. ELMER A. FRANKLIN

ROSE TOWNSHIP — Service will be held 2 p.m. Monday at the Dryer Funeral Home for Mrs. Elmer A. (Mildred) Franklin, 63, of 11400 Milford Rd., who died unexpectedly Thursday at Hurley Hospital, Flint.

Burial will take place in Lakeside Cemetery, Holly.

Surviving are her husband; one daughter, Jean L. of Holly; two sons, Donald E. of Holly and Donald J. of Pontiac; two brothers, Elmer and Marvin Frank, both of Detroit one sister, Mrs. Delores Horn of Canada, and four grandchildren.

INGVAL HOLDUM

ORION TOWNSHIP — Service was scheuled for 2 p.m. today at the Flumerfelt Funeral Home for Ingval Holdum, 72, of 2522 Adams Rd., who died Thursday at his home.

Burial will be in Eastlawn Cemetery.

HOLLY MAY PLASSEY

ROCHESTER — Service will be held 2 p.m. Monday at the Pixley Memorial Chapel for Holly May Plassey, 2, of 280 Arizona St., who died yesterday in Mt. Pleasant Hospital after a long illness.

Burial will be in Mt. Avon Cemetery.

Surviving is her father, Ray D. Plassey; and one sister, Mrs. Hazel Huck of Rochester.

Field Men Trained

LANSING (AP)—The State Highway Department has completed the first phase of a plan to give first aid training to all its field employes. Nine employes have qualified as instructors and will start classes for others in the Department. First aid kits eventually will be placed in all department vehicles.

Maureen Makes Debut in Controversial Play

By EARL WILSON

NEW YORK — Maureen O'Hara may soon be scandalizing the nation. Making her debut on the Broadway stage, she's going to play a mother-in-law who falls in love with the son-in-law.

WILSON

And her son-in-law is a Hindu who wears one of those coats with the tight collar, the little buttons, and the Gandhi hat.

Looking every bit of, let's say, 29 although she has a daughter of 15 — the Dublin redhead raised her glass in a happy toast the other day and said: "Mothers-in-law have had jokes made about them for years. Maybe their day is coming."

Miss O'Hara went into the Abbey Theater at 14 and found herself a Hollywood star before she could ever get to Broadway. She hankered for the N.Y. stage — and a couple of years ago she read the script of "Christine," by Pearl Buck and Charles K. Peck Jr.

★ ★ ★

"I think a mother-in-law falling in love with her son-in-law would be frowned on almost anywhere in the world," Miss O'Hara admitted.

"But it was a strong script. I said 'Let's go' — so we went — and here we are." Miss O'Hara looked in a mirror at her hotel apartment and groaned, "Ohh, do I look terrible!"

MAUREEN

I confessed I hadn't noticed it. "The first week of rehearsal you wear high heels, the second week you wear low heels and carry your high heels, the third week you just forget the high heels," she said, wearily.

Miss O'Hara plays the young 36ish widow of a British baronet who goes to India to become a grandmother. Her daughter has married a Hindu doctor.

★ ★ ★

"When she gets there, she finds her daughter has died and the baby has died . . .

"She hates everything in India. The son-in-law is only a couple of years younger.

"According to Indian custom, she is considered his mother, and it's her duty to select him a new wife. But bit by bit, they fall in love, and . . . "

But I'm not going to tell the ending. Miss O'Hara will sing nine songs in this "play with music" and she believes that the New York Irish and the Italians ("I have many Italian friends, from Perry Como down") will want to see her emote.

Currently Miss O'Hara's part of a hit movie, "Our Man In Havana," and admits that Alec Guinness and Fidel Castro probably had something to do with it, too.

"I haven't seen it," I announced.

★ ★ ★

"I haven't seen it, either," Miss O'Hara said. "Every night I keep saying I'm going. Sammy Fain and Paul Francis Webster, who wrote the wonderful score of our show, asked me to go the other night and I said, 'Oh, I'm just too tired.'

"They phone 20 minutes later and said, 'We're home. We couldn' get in.' I told them I wished they could have seen it but I was glad they couldn't."

THE WEEKEND WINDUP . . .

At the "Thurber Carnival" premiere a fan told **James Thurber**, "I'm glad to meet you. I happen to be a psychiatrist." "Good," said the blind author, "—then perhaps you can lead me to the men's room" . . . **Dean Martin** sent **Jerry Lewis** a case of Italian brandy . . . **Ex-King Farouk** put in a bid for **Errol** Flynn's yacht—but it was too low.

George Shearing's writing a concerto for the N.Y. Philharmonic . . . Riviera Buzz: **If Onassis and Rainer** can't get along, Onassis'll set up a rival gambling spot at nearby Calvi.

★ ★ ★

EARL'S PEARLS: An idea isn't worth much till somebody puts it to work—H. C. Diefenbach.

Jan Murray, rehearsing a TV show, mentioned a funetal home, and a censor said it sounded like a plug. "Plug?" asked Jan. "What would I get out of it—a headstone? . . . That's **earl, brother.**

(Copyright, 1960)

'Gunsmoke' Originator Dies of Cancer at 48

GREAT FALLS, Mont. (AP) — Western writer Norman A. Fox, 48, died of cancer at his home here.

★ ★ ★

He wrote more than 400 short stories and 27 novels, including "Roughshod" from which the "Gunsmoke" movie and TV series originated.

★ ★ ★

Fox was working on a series about famous American trails at his death Thursday. He was born in Sault Ste. Marie, Mich.

River Rouge Dem Dies

RIVER ROUGE (AP)—Thomas J. Bresnahan, 76, former Cass County prosecutor and one-time mayor of River Rouge, died in Delray Hospital yesterday. He was an active Democrat for 45 years. He was River Rouge mayor from 1922 to 1926.

THE PONTIAC HOUSING COMMISSION will entertain bids until 2:00 p.m. Monday, April 25, 1960, on the painting of Exterior Trim and Siding on 56 dwelling buildings and three non-dwelling buildings at Lakeside Homes, 400-family dwelling unit development in southwest section of Pontiac. Specifications and Invitation to Bid forms can be obtained at the office of the Commission at 535 Branch Street, Pontiac, on or after April 1, 1960.

ROY B. MAC APEE
Executive Director
March 26, 28 and 29, 1960

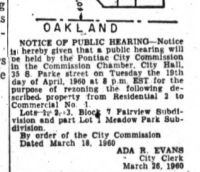

NOTICE OF PUBLIC HEARING—Notice is hereby given that a public hearing will be held by the Pontiac City Commission in the Commission Chamber, City Hall, 35 S. Parke street on Tuesday the 19th day of April, 1960 at 8 p.m. EST for the purpose of rezoning the following described property from Residential 2 to Commercial No. 1:
Lots 1r & 3, Block 7 Fairview Subdivision and part Lot 1 Meadow Park Subdivision.
By order of the City Commission
Dated March 18, 1960
ADA R. EVANS
City Clerk
March 26, 1960

STATE OF MICHIGAN—In the Probate Court for the County of Oakland, Juvenile Division.
In the matter of the petition concerning Richard Allen Rogers, Minor. Cause No. 17277.
To Richard Rogers, father of said child:
Petition having been filed in this Court alleging that the present whereabouts of the father of said minor child are unknown, and said child has violated a law of the State, and that said child should be placed under the jurisdiction of this Court.
In the name of the people of the State of Michigan, you are hereby notified that the hearing on said petition will be held at the Oakland County Service Center, Court House Annex, 1200N W. Blvd., in the City of Pontiac in said County, on the 5th day of April, A.D. 1960, at nine o'clock in the forenoon, and you are hereby commanded to appear personally at said hearing.
It being impractical to make personal service hereof, this summons and notice shall be served by publication of a copy one week previous to said hearing in the Pontiac Press, a newspaper printed and circulated in said County.
Witness, the Honorable Arthur E. Moore, Judge of said Court, in the City of Pontiac in said County, this 24th day of March, A.D. 1960.
(Seal)
A true copy
ARTHUR E. MOORE,
Judge of Probate
DOROTHY M. KERNEY,
Deputy Probate Register,
Juvenile Division
March 26, 1960

PUBLIC SALE
At 9:00 a.m. on April 4th, 1960, a 1956 Oldsmobile Sedan, Serial Number 56KM70545, will be sold at public sale at 31710 Woodward Ave., Pernsdale, Mich. that address being where the vehicle is stored and may be inspected.
March 18 and 28, 1960

PUBLIC SALE
At 9:00 a.m. on April 4th, 1960, a 1955 Ford Station Wagon, Serial Number U3GR166668, will be sold at public sale at 22500 Woodward Ave. Ferndale, Mich. that address being where the vehicle is stored and may be inspected.
March 26 and 28, 1960

NOTICE OF ANNUAL TOWNSHIP MEETING
Notice is hereby given that the Annual Township Meeting of the Electors of the Township of Waterford, County of Oakland, State of Michigan, will be held at Waterford Township Hall, 4695 West Huron St., beginning at 1:00 p.m. Eastern Standard Time, on Saturday, April 2, 1960.
JAMES E. SETTERLIN
Waterford Township Clerk
Dated: March 9, 1960
March 26, 1960

Death Notices

STEVENS, MARCH 25, 1960, INEZ, 912 Ernest Ct., Port Huron; age 76; dear mother of Mrs. George A. Ostrander, Mrs. Russell Foster, Mrs. Mary Wilson, Mrs. John C. Dobson, Mrs. John Hutchinson, Mrs. Ernest L. Foster, Mrs. Ida Bonestell, Oden Stevens and Edward Stevens; dear sister of Mrs. Theresa Regnis, Mrs. Mary Bowman, Mrs. Maggie Clifford and George Smith; also survived by 38 grandchildren, 71 great-grandchildren and two great-great-grandchildren. Funeral service will be held Monday, March 28, at 1 p.m. from the Pollock-Jowett Funeral Home, Fort Huron, with Rev. Joseph Regnini officiating. Interment in Lakeside Cemetery, Port Huron. Mrs. Stevens will lie in state at the Pollock-Jowett Funeral Home, Port Huron.

ERICKSON, MARCH 25, 1960, JOHN E., 1896 Beverly, Sylvan Lake; age 81; dear father of Daniel, Edward, Elmer, A. Ronald, Belle, Kenneth and Martin Erickson, Mrs. Beatrice Mills, Mrs. Thomas (Edna) Edwards and Mrs. Louis (Vilma) Pagens; also survived by 22 grandchildren and one great-grandchild. Funeral service will be held Tuesday, March 29 from Palson Funeral Home, Calumet. Funeral arrangements by C. J. Godhardt Funeral Home, Keego Harbor.

HOLDUM, MARCH 24, 1960, INGVAL, 2522 Adams Rd., Lake Orion Township; age 72. Funeral service was held today at 2 p.m. from the Flumerfelt Funeral Home, Lake Orion, with Rev. Albert Johns officiating. Interment in Eastlawn Cemetery, Lake Orion.

WRIGHT, MARCH 25, 1960, WILLIAM C., 550 Kennedy St., Ypsilanti; age 62; beloved husband of Mrs. Minerva Wright; dear father of William G. Wright; also survived by one granddaughter. Funeral services will be held Monday, March 28, at 2:30 p.m. from the Sparks-Griffin Chapel. Interment in Perry Mount Park Cemetery.
Mr. Wright will lie in state at the Sparks-Griffin Funeral Home.

Card of Thanks 1

IN LOVING MEMORY OF ALfred Dunckel, who passed away March 26th, 1954.
Though the years have passed,
And the days gone by;
But the memory of a loved one,
It can never, never die.
Sadly missed by his Wife, Daughters and Families.

IN GRATEFUL APPRECIATION for the kindness and sympathy shown us during our recent bereavement, the family of the late Charles Maxwell wishes to publicly thank all whose messages, cards, flowers and offers of assistance helped to lighten our sorrow.

In Memoriam 2

IN LOVING MEMORY OF CLAYton Z. Ballard, who passed away March 26, 1956.
A precious one from us has gone,
A voice we loved is stilled;
A place is vacant in our home,
Which never can be filled.
God in His wisdom has recalled,
The boon His love had given;
And though the body slumbers here
His soul is safe in Heaven.
Sadly missed by Mother, Brothers, Sisters and Friends.

IN LOVING MEMORY OF EUGENE Kirchmeyer who passed away one year ago, March 26, 1959:
Surrounded by friends we are lonesome,
In the midst of our joys we are blue,
With a smile on our faces,
We've a heartache,
Longing dear husband, for you.
Wife June and Mother.

IN LOVING MEMORY OF TECH. Sergeant Leonard A. Lynam, who passed away 2 years ago today, March 27, 1958.
Our hearts hold you dear,
Fond memories keep you near.
Dearly loved and sadly missed by wife Catherine and son Leonard.

IN LOVING MEMORY OF DON Cummings who passed away March 26, 1959:
We do not need a special day,
To bring him to our minds.
The days we do not think of him,
Are very hard to find.
Within our store of memories,
He holds a place apart, for no
one else should ever be,
More cherished in our hearts.
Wife and Children, Mom and Dad and Sister.

Funeral Directors 4

COATS
FUNERAL HOME
Drayton Plains OR 3-7757

Donelson-Johns
FUNERAL HOME
"Designed for Funerals"

SPARKS GRIFFIN CHAPEL
Thoughtful Service FE 2-5841

Voorhees-Siple
FUNERAL HOME
Ambulance Service. Plane or Motor
FE 2-8378

Cemetery Lots 5

4 LOTS IN BROTHERHOOD SECtion of White Chapel. $500. OR 3-0958.

PERRY MT. PARK CEMETERY. Beautiful 6 grave lot. Will divide. FE 4-9882.

BOX REPLIES
At 10 a.m. Today there were replies at The Press office in the following boxes:
1, 5, 12, 15, 46, 57, 61, 60, 88, 96, 108, 110.

Help Wanted Male 6

A CLEANER & SPOTTER. APPLY Main Cleaners, 4480 Elizabeth Lake Rd.

A PART-TIME JOB
WE HERE AT KIRBY ARE SLAVE DRIVERS, but if $97.40 weekly part time will carry your FINANCIAL ILLS call Mr. Zywicki at FE 5-9243. Must be willing to work 3 or 4 evenings weekly, be married and have a car.

A MARRIED MAN WITH CAR and phone. 23-45. To service 3,000 established Fuller Customers. Inchoice local protected territory. $117 weekly guaranteed plus expenses. Our men averaged $140 last month. OR 3-5876.

AGGRESSIVE YOUNG MEN
18-30
If you are above average in appearance, and ambitious, we have a position for you. Pleasant daily contact with established customers of an old AAA-1 concern. We pay all the expenses for your top notch training. Transportation furnished.
OPENINGS ARE LIMITED
Call as soon as possible. Mr. Edwards, FE 8-8103.
Between 9 a.m. and 1 p.m.
SALARY $95 Weekly

BOYS
If you are 14 years of age, ambitious and have the desire to become an independent businessman, we offer this opportunity
Many enterprising boys are buying their own clothes, earning spending money, and putting money in the bank, with the profits from their
PONTIAC PRESS
route.
We will have openings for carriers in the east and southeast sections of the city in the near future.
Your first step in becoming an independent businessman is to file an application for a route at
PONTIAC PRESS
Circulation Department
THE PONTIAC PRESS

A-1 DIE MAKER ON SMALL & medium size, progressive dies. Holly Tool & Machine Co., 111 Rosette St., Holly.

APPLIANCE SERVICE MAN
Must be able to handle tools and understand the instructions on electronics pertaining to appliances. Apply in person from 10 a.m. to 4 p.m.
THE GOOD HOUSEKEEPING SHOP
51 W. Huron Street

ATTENTION
Food distributor has vacancy in sales department for men over 25 years of age with sales experience or those desiring sales career. This rapidly expanding organization offers top earnings incentive bonuses. A well rounded company training program. Gruop insurance and protective repeat commission. Our scheduled expansion program offers rapid advancement to men capable of sales management. For interview call FE 8-0438 or OR 3-0570.

CAB DRIVERS. 25 OR OLDER. FE 2-0205.

CAN YOU TALK? OUR PROGRAM sells itself. Work evenings & Saturdays to increase your income. Call FE 4-3255.

DRY CLEANING, DRIVER SALESman wanted, preferred with route, but not necessary, we have truck. Good commission. Apply in person. Father & Son Cleaners, 941 Joslyn.

FIXTURE BUILDER — LEADER. Must be experienced building buffing fixtures. Conner Fabricators. 555 Going St. FE 8-4655.

CAB DRIVERS, STEADY, NIGHT. 30 yrs. or older. 438 Orchard Lake, 3 p.m.

Help Wanted Male 6

DIE LEADERS
BENCH HANDS
Tool Room Machinists
LONG PROGRAM
VISNER TOOL
210 CAMPBELL ROCHESTER

I WANT 2 WORKERS, NOT SALESmen. $110 week guaranteed to start. Married, 21 to 37, late model car & phone. OR 3-8565.

JOB MOLDER COLUMBIA NON Ferrous Foundry, 145 E. Columbia. Apply 8 a.m. to 3 p.m.

PART TIME WORK EVENINGS 6 to 9. Earn $100 to $129 weekly. Leads furnished. FE 2-5827.

PROCESS ENGINEER TO WORK as assistant to general manager. Small manufacturer engaged in special refrigeration products. Mail complete resume to Pontiac Press, Box 62.

WANTED GROCER WITH SUPER market experience. Apply Tom's Market, 888 Orchard Lake Road.

SALESMEN TO SELL SOFTENERS and appliances for high caliber appliance store. Must be over 25, have car, and be able to provide references. Experienced preferred. Call FE 4-3573 for appointment.

SOLID, NATIONALLY - RATED concern has opening for man above 30, in good health, with good car. Must be willing to work hard for higher income. Mechanical background helpful, sales experience not necessary. Right man can advance to managerial position in 6 months. Protected territory, drawing account. For personal interview, write qualifications, address and phone number to T. H. DePottey, P.O. Box 392, Dallas, Texas.

SHOE SALESMAN FOR FAMILY type shoe store, must be experienced. Phone OR 3-8142.

SINGLE MAN ON FARM, MILKing experience necessary. 3985 N. Rochester Rd.

TOOL MAKERS
Milling machine operator, Jig Borer operator on first class Jig and fixture work. 58 hour week. 23261 Fenkell, Detroit, just east of Telegraph.

TELEPHONE CANVASSERS AND salesmen for building modernization sales. FE 2-8245.

Travel California
3 neat, aggressive young men. Single, 18-24, travel Calif., Washington & Oregon & return. '60 new car transportation furnished. Average earnings $87.50 weekly. Bring driver's license. See Mr. Lydic, 1-5, Waldron Hotel.

WANTED: AMBITIOUS MECHANic for general repairs, must have tools. Minimum wages granted. Vacation paid and other benefits. Apply Andy Csiki Garage, 772 Baldwin Avenue.

WOOL SPOTTER
For Dry Cleaning Dept. Apply to Mr. Pruett, 540 S. Telegraph Rd., Pontiac.

Help Wanted Female 7

4 LADIES TO HELP WITH SPRING rush of business. Must have use of car. Part time $35 wk. Full time $70 wk. For interview call Stanley Home Products. FE 2-3941.

BABYSITTER DAYS. 809 ST. CLAIR St. Apt. 8.

BAKERY SALES GIRL BETWEEN 25 and 35, day work only 5 days a week. $1 an hour to start, must have own transportation. Apply mornings only. Anderson Bakery, 124 West 14 Mile, Birmingham, MI 4-7114.

BAKER
Ted's has an opening for a baker for night shift. 25-40 years of age. Apply in person only, 9-5 p.m.
TED'S
WOODWARD AT SQUARE LK. RD.

BABYSITTER AND HOUSEWORK, days, own transportation or stay nights. 5 days. OA 8-3228.

BABY SITTER WANTED: 5 DAYS week, 2 pre-schoolers, 1 school girl. FE 2-7414.

BABY SITTER, PREFER OLDER woman willing to live in. FE 8-9027.

CAR HOSTESS, COUNTER GIRLS and cooks, for day and night shifts. Apply A & W Root Beer Stands, 991 Baldwin, 218 S. Saginaw and 128 N. Perry between 10 and 3.

CAR BILLER FOR MERCURY dealer. 5½ days week. Must be good typist. Lloyd Motors, 232 S. Saginaw. FE 2-9131.

CAR HOPS, NIGHTS. APPLY IN person. $5 a night plus tips. Tony's Drive-In, 2790 Auburn Rd., Utica.

COUNTER PERSON FOR DRY cleaners, experienced or will train — Age 20 to 35. Must be neat, personable, able to meet public and must have transportation. Good opportunity. MI 6-8733. 615 E. Maple, Birmingham.

COUNTER GIRL, JOE'S CONEY Island No. 2, 4827 Dixie Highway. 9 a.m. to 5 p.m. Apply in person.

CURB WAITRESSES
Ted's has immediate openings for curb waitresses on night shift. Must be 18 or over. Apply in person only after 4 p.m.
TED'S
Woodward and Square Lake Rd.

DISHWASHER, FULL TIME. EVEning work. 5171 Dixie Hwy. Drayton Plains, Apply in person only.

Dining Room HOSTESS
Ted's has openings for a full time hostess & a part time hostess. Apply in person only between 1 & 5 p.m.
TED'S
WOODWARD AT SQUARE LK. RD.

DEPENDABLE BABYSITTER. Live in, FE 2-2903.

DENTAL ASSISTANT, NEAT AND clean. Write resume to Dr. Leo Wessinger, 1102 W. Maple Road, Walled Lake.

DRUG AND FOUNTAIN CLERK, experienced only, day shift, Union Lake Drug Store, 8050 Cooley Lake Road. EM 3-4134.

EKG-EEG TECHNICIAN
Qualified. Some typing. Liberal policies. State age and experience. Woman's Hospital, 432 E. Hancock, Detroit 1, Michigan.

EXPERIENCED GRILL COOK, APply in person, 857 W. Huron St.

GEORGE'S SANDWICH SHOP, 1018 Joslyn. 2 waitresses. Apply in person.

GENERAL HOUSEWORK, LADY OF good character. West side. Write Box 77, Pontiac Press.

HOUSEKEEPER WANTED: LIVE in, no children, no laundry, $20 week. MI 4-4095.

HOUSEKEEPER FOR MOTHERLESS home. Girl 9. Boy 11. More for home than wages. Write Pontiac Press Box 68.

JUDY LEE JEWELRY — PARTY plan. No investment. MA 4-4322.

LIVE IN. GENERAL HOUSEWORK and assist with children. Own transportation. MA 6-7333.

LADY TO CARE FOR SCHOOL age children. OL 1-0743.

MIDDLE AGED LADY TO CARE for 3 children. 2 in school, while mother works. Live in, more for home than wages. Must be clean and neat. Call anytime, Commerce, EM 3-6902.

MEDICAL TECHNOLOGIST
ASCP. 40-hour week, no call, no night hours. Salary open. Liberal personnel policies. State age and experience. Woman's Hospital, 432 East Hancock, Detroit 1, Michigan.

MAJESTIC
DINER
Taking applications for waitresses with experience. Must be reliable and quick. 20 to 30 years of age, transportation provided. Call 3 to 6 p.m. FE 5-5283.

MEDICAL SECRETARY
Experienced. Shorthand essential. Liberal personnel policies. State age and experience. Woman's Hospital, 432 East Hancock, Detroit 1, Michigan.

MILLINERY
We have a full time opening for a sales clerk in millinery. Experience not necessary. Apply 5th floor employment office, Waites.

Help Wanted Female 7

SHIPPING AND BILLING CLERK for production shop. Apply in person, Franklin Product Co. 29199 Orchard Lake Rd. Farmington Twp. near 13 Mile Rd.

STENOGRAPHERS
Excellent career opportunities offering a secure and permanent position with the county of Oakland. Mature women, with background in legal offices preferred. Shorthand speed 80-100 w.p.m.; typing 40-50 w.p.m. Salary $3,200 to $3,600 to start. Depending upon experience and ability with possible merit increases to $4,400 in 3 years. Paid annual leave and sick leave plans, hospitalization, life insurance, social security and retirement benefits. Apply Personnel Office, Oakland County Office Building, 1 Lafayette St., Pontiac, FE 3-7861.

SODA FOUNTAIN WITH REFERences. Experienced help only. Good pay. Wesley Drugs. 14-Mile and Pierce, Birmingham.

WOOL SPOTTER
For Dry Cleaning Dept. Apply to Mr. Pruett, 540 S. Telegraph Rd., Pontiac.

WHITE WOMAN TO CARE FOR 2 children and light housework, 5 days week. Must have own transportation to Sylvan Village. $20 to $25 depending on duties. Must love children. References required. FE 4-1088.

WOMAN WANTED FOR HOUSEwork and care for 5 year old. Live in 5 days. FE 4-6152.

WAITRESS WANTED 3517 ELIZAbeth Lake Road.

WANTED: CURB GIRL, DAY waitress, kitchen help. Also lady 25 to 40 to learn grill work. Apply in person, 6225 Highland Road. Rael's Drive-In.

WOMEN OVER 35 FOR OFFICE work. Apply between 10 a.m. and 4 p.m. Pontiac Credit Bureau, 333 North Perry Street.

WOMAN FOR GENERAL OFFICE work. Must like detailed clerical work. Typing required. Write Pontiac Press, Box 118, giving age, education, job experience and family status.

WAITRESS AND TELE - TRAY operator wanted. Apply at Big Boy Drive-In, 2490 Dixie Hwy.

WAITRESS WTD. APPLY WEST Side Bowling. 199 Orchard Lake.

WOMAN IN MOTHERLESS HOME. Call FE 4-8697. Sat. & Sun.

WAITRESS OVER 18 YEARS OLD. Apply at Kent Drive-In. 3590 Elizabeth Lake Road.

YOUNG LADIES WANTED FOR telephone work, salary and commission. 71½ N. Saginaw, Room 11.

Help Wanted 8

ESTABLISHED WATKINS ROUTE available. Full or part time. Average $2.50 per hr. 150 N. Perry. 8:30 to 11:30 a.m.

CARETAKER FOR SMALL APARTment building in exchange for partial payment of rent. Pontiac Press Box 99.

EXPERIENCED JANITOR, MALE or couple for office. Evening work. Send qualifications & references to Pontiac Press, Box 110.

EXPERIENCED ALL AROUND presser wanted. Male or female. Steady. LI 1-3770.

MAN OR WOMAN WANTED AS custodian for church in Drayton area. Write Box 88, Pontiac Press

RESTAURANT MANAGER
Must have experience in food preparation, dining room service and curb service. Call OR 4-0101.

Employment Agencies 9

DOCTOR ASST.
Must have a nice appearance and pleasant personality, typing, answering phone, and making appointments. Midwest Employment — 406 Pontiac State Bank Bldg. FE 5-9227.

Evelyn Edwards

PBX GIRL ... $250
Answer the phone and meet and greet the many interesting people who enter the office. Good typing.
A SMART CHIC ... $225
is the PBX Receptionist in this swank office. She can take cash and type accurately. Love that job.
GIRL FRIDAY ... $225
to a busy boss who needs a capable assistant. Must be good with figures, Lite typing.
STENO ... $350
Type 50 w.p.m., shorthand 100 and a legal background will get you this post with a prominent attorney.
AD GIRL ... $300
who types and does lite shorthand and is neat and attractive can get this job in a Glamorous Ad Agency — Right out of the movies.
FILL THE BILL ... $275
as billing clerk in a nearby office. IBM billing machine. Type 50 w.p.m.
OPERATOR ... $225
Burrough's Sensimatic Machine.
AUTO BILLER ... $275
A smart capable girl for a local car agency.
BOOKKEEPER ... $400
who can keep a complete set of books Must be intelligent and well dressed. Career possibility.
KITCHEN SUPERVISOR ... $450
Experienced in food and labor costing and purchasing.
"DOMESTICS"
Come In & Register For LIVE-IN JOBS
EVELYN EDWARDS
VOCATIONAL COUNSELING SERVICE
24½ EAST HURON SUITE 4
FE 4-0584 — FE 4-1429

Instructions 10

CONSERVATORY GRADUATE teaching privately piano, organ, voice and band instruments. FE 5-0017.

SINGING LESSONS — PRIVATE lessons at reasonable price. Well qualified and competent teacher has room for few more students. Call FE 4-8458, ask for Mrs. Paul.

Work Wanted Male 11

A-1 CARPENTER WORK. NEW and repair. FE 4-4210.

A-1 ALUMINUM SIDING, MY SPEcialty, work and material guaranteed. FE 5-3293.

A-1 PAINTING AND WALL PApering. FE 2-4721.

ANY KIND OF WORK. PLASTERing, brick laying, contracting work. FE 8-4324

CABINET MAKER AND CARPENter. Kitchen a specialty. FE 4-5000.

CARPENTER WORK OF ANY kind. Reasonable. Call after 6 p.m. FE 8-9439.

EX-GI, MARRIED MAN WITH family wants work of any kind, also have chauffer's license. Contact Dennis Sweet, 126 East St. Oxford.

HIGH SCHOOL BOY WITH PICKup wishes light hauling, lawn and garden work. FE 5-3087.

MARRIED MAN, HONEST, steady, dependable, non-drinker now employed, desires change of employment, over 14 years truck driving, public relations experience, in Oakland County and adjacent counties, good driving record, references, FE 4-7023 after 6 p.m.

MAN 22 NEEDS WORK. FE 4-5206

PAPER HANGING AND PAINTing, 12 yrs. exp. Winter rates. All work guaranteed. FE 8-3457.

WALL WASHING DONE RIGHT and priced right. FE 4-1077.

WORKMAN WANTS DAY WORK. FE 5-0021.

YOUNG MARRIED MAN 19 NEEDS work badly. Experienced in restaurant work. FE 4-6076 after 3:30 p.m.

Work Wanted Female 12

2 WOMEN WANT WALL WASHing & house cleaning. FE 3-7581.

COLORED GIRL DESIRES DAY work. Ref. Phone FE 8-8973.

DAY WORK WANTED. FE 8-4472.

IRONINGS PICKED UP AND DElivered. FE 4-2765.

Work Wanted Female 12

LADY DESIRES LIGHT HOUSEwork & care of older person. FE 2-2059. 4 to 7.

MIMEOGRAPHING, TYPING, SECretarial service. EM 3-2842.

PRACTICAL NURSE AVAILABLE either for private duty or Dr. office. FE 2-8246.

WOMAN 27, WANTS CHILD CARE & housework. Depend. with refer. Or would like another type of work where I can learn on the job. FE 4-5471.

Building Service 13

A-1 BRICK, BLOCK AND CEMENT work. Also fireplaces. OR 3-9402.

A-1 FLOOR SANDING. WITT — the floor sander. FE 5-3722.

A-1 CARPENTER AND CABINET work, winter rates, work guaranteed. OR 3-8748.

— A-1 CARPENTRY —
Additions — Basements
Attics — Garages
— GET MY BID FIRST —
FE 3-7204

A-1 MASONRY BRICK & BLOCK. Fireplaces, firs., footings. EM 3-0260

A-1 RESIDENTIAL, COMMERCIAL and industrial Mason and gen. contracting. Also store front remodeling. John W. Caples. MY 3-1128.

AS A GROUP OF BUILDERS WE offer low prices through volume purchases on custom "Quality Built" homes — 800 plans. We'll secure mortgage. No obligation.
Builders Exchange
FE 3-7210 or UL 2-3463

BLOCK, CEMENT AND CARPENTRY
Contracting FE 5-0782

BASEMENTS WATERPROOFED, work guaranteed. Free estimates. FE 4-0777

CEMENT IS OUR SPECIALTY. Floors basements. EM 3-4879.

CEMENT WORK NOTHING TOO large or small. Commercial, residence. 20 yrs. experience. Free estimates. Special spring price. OR 3-6172.

COMPLETE HOME IMPROVEments. Storms, screens, attics, kitchens, recreation rooms, garages. Call now for free estimate. Also paten ted dormersfo mate. Also patented dormers for that extra space.
Dara Building Co. EF 3-7908

DRY WALL TAPING AND FINISHing. Free estimates. FE 8-6781.

FREE ESTIMATE ON WIRING for water heaters, ranges & dryers. FE 5-8431. R. B. Munro Electric Co. 1060 W. Huron.

ELECTRICAL SERV.—FREE EST. PARTNEY Electric FE 5-5439

HOME GARAGE, CABINS, ADDItions. Licensed builder. FHA — Terms. FE 4-6909.

HOUSE MOVING, FULLY equipped. FE 4-8450. L. A. Young.

MILLERS FLOOR SERVICE, LAYing, sanding and finishing. FE 4-5450.

R. G. SNYDER FLOOR LAYING, sanding and finishing. Phone FE 5-0592.

PLASTERING AND REPAIR work. Free estimates, Wes Meyers. MY 3-5802 & FE 2-9350.

PLASTERING & REPAIR—REAS. Pat Lee. FE 2-7922.

PLASTERING, NEW AND REPAIR. Vern Keller. UL 2-1740.

ROOF REPAIRS
EAVESTROUGHING FE 4-0444

TRENCHING, EXCAVATING FOR septic tanks. Field tile, footings, ditches and boat well. UL 2-5404.

UNDER PINNING BASEMENTS. Free estimates. MY 3-2755.

Business Service 15

A-1 ALUMINUM SIDING, MY SPEcialty, work and material guaranteed. FE 5-3293.

BLOOMFIELD WALL CLEANERS. Wall and windows. Reasonable. FE 2-1631.

ALL MAKES OF FOUNTAIN PENS repaired by factory trained men at our office. General Printing & Office Supply Co., 17 W. Lawrence St. Phone FE 3-0135.

ELECTRIC MOTOR SERVICE REpairing and rewinding. 218 E. Pike. Phone FE 4-3981.

FAY'S APPLIANCE PARTS
46 OAKLAND AVE. FE 2-4021

FURNACE—GAS, OIL INSTALLED 24 Hr. Serv. C. L. Nelson, FE 5-1788.

HEATING SERVICE
Furnaces cleaned, repaired, duct work, eavestrough.
24 Hr. FE 2-2804

HOTPOINT WHIRLPOOL & KENmore washer repair service. FE 5-8431.

OPEN CAPACITY
JIM BORING
PRODUCTION THREAD GRINDING
O.D. AND I.D. GRINDING
DANIEL'S MFG. CORP.
2677 ORCHARD LAKE RD.
PONTIAC, MICH.
FE 4-9551

PENS WITH YOUR AD $7.95 A 100. GIMMICK'S GALORE. FE 8-8141.

PLASTERING—NEW OR REPAIR Work Guaranteed. FE 5-0394.

SHEARS AND CLIPPER BLADES expertly sharpened by Blasberg's of Detroit. Bring them to Waite's 4th floor.

SAWS MACHINE FILED
Manley Leach 10 Bagley St.

WALL WASHING BY MACH. RUGS carpets uphol. cleaned. FE 8-6429.

Dressmaking, Tailoring 17

ALTERATIONS. FE 4-5665. 27 Florence Ave. Pontiac.

DRESSMAKING, TAILORING, ALterations. Mrs. Bodell. FE 4-9053.

SUITS, COATS, DRESSES & ALterations FE 4-7074. 191 E. Huron.

TAILORING, REMODELING AND dressmaking. Alterations for men and women. Edna Warner, FE 5-2538.

Income Tax Service 19

$2
Minimum fee — short form — long form $5. Call for appointment 12 noon - 10:00 p.m. FE 2-2205.

64 W. HURON ST., DAYS. 506 Franklin Rd., Eves. FE 4-3941.

AN INCOME TAX RETURN PREpared in your home by qualified accountant with master's degree. Appointment FE 3-7534.

ACCURATE—EXPERIENCED
Office Open Evenings & Saturdays
Home Calls by appointment
BOLIN TAX SERVICE
42 E. Pike FE 4-1192 or FE 5-5773

ALL WORKING PEOPLE'S TAX SERVICE. OR 3-2943.

BOOKKEEPING ALL TAXES. EMpire 3-3416

FAST ACCURATE TAX SERVICE. Tom Doucette, Union Lake. EM 3-2690.

FRIENDLY LOW COST TAX SERVice. Your home or ours. 2628 N. Perry. FE 8-2297. FE 2-3171.

LONG FORM ITEMIZED IN YOUR home. $5. FE 4-6706.

TONY WODEK, TAX CONSULTant, Municipal lot behind Int. Revenue off Oakland. FE 8-2107 — open Eve.

YOUR HOME OR MINE
1424 Alhi. OR 3-3332

Laundry Service 20

COMPLETE FAMILY LAUNDRY service — Shirt service. Pontiac laundry. 540 S. Telegraph. FE 2-8101

Landscaping 21

A-1 ACE TREE SERVICE, REmoval and trimming. Get our bid. FE 2-7188 or FE 8-9735.

Moving & Trucking 22

A-1 MOVING SERVICE
Reasonable Rates FE5-3458

HAULING AND RUBBISH. NAME your price. Any time. FE 8-0095.

O'DELL CARTAGE
Local and long distance moving. Phone FE 5-6806

Trucks to Rent
TRUCKS, TRACTORS AND EQUIPMENT
½-Ton Pickups 1½-Ton Stakes
Dump Trucks Semi-Trailers
Pontiac Farm and Industrial Tractor Co.
825 S. WOODWARD
FE 4-0461 FE 4-1442
Open Daily Including Sunday

1-A Reduced Rates
Local or long distance moving.
SMITH MOVING CO. FE 5-3458

LIGHT AND HEAVY TRUCKING. Rubbish, fill dirt, grading, sand, gravel and front end loading. FE 2-0603

CARNIVAL By Dick Turner

"Your mother should be here soon. She's probably driving around trying to find a half empty parking place!"

Painting & Decorating 23

1ST CLASS INT. & EXT. PAINTing. Reas. Don Beck. OL 1-3141.

1ST CLASS PAINTING AND DECorating. Cash or terms. UL 2-2904.

1ST CLASS DECORATING PAINTing and wall papering. FE 4-0255.

1ST CLASS PAINTING, WALLPAper. winter prices. 30 yrs. exp. Phone FE 2-4315.

A-1 PAINTING INTERIOR EXterior. 10 per cent disc. for cash. Guaranteed. Free est. FE 4-9205.

AAA PAINTING & DECORATING. 26 years experience. Reasonable. Free estimates, Phone UL 2-1398.

A LADY INTERIOR DECORATOR. Papering. FE 8-0343.

A-1 PAINTING & DECORATING. Paper removed. FE 4-6918.

DECORATE NOW & SAVE MONey. Work performed by experienced painter. Insured. Free estimates. OR 3-6944.

INTERIOR AND EXTERIOR painting, wall washing. Free estimates FE 5-0375.

PAINTING, WALL WASHING, PAper removed. Terms. B. T. Sandusky. FE 4-7145, UL 2-3190.

PAINTING, PAPERING, REMOVal. Washing. FE 2-2312.

PAINTING, INT. & EXT. PAPER hanging. Mason Thompson. FE 4-8364.

Television Service 24

CREST'S TV, 1-HOUR SERVICE, day or night. FE 5-5270.

DAY OR NIGHT TV SERVICE. FE 5-1296 or FE 5-8390 M. P. STRAKA

JENSEN'S TV SERVICE. AFTERnoon & evening call FE 2-0495.

WALKER & GARY RADIO & TV
FE 8-0071 188 N. Johnson

Upholstering 25

EAKLE'S CUSTOM UPHOLSTERing. 8174 Cooley Lake Rd. EM 3-2641.

AL'S UPHOLSTERING
FE 4-8797

THOMAS UPHOLSTERING
297 NORTH PERRY ST.
FE 5-8888

Lost and Found 26

LOST: LADIES GLASSES BETWEEN Huron & Saginaw. FE 5-0392.

Hobbies & Supplies 26A

LIONEL TRAIN. 6 CARS, TRACK and table. OA 8-3649.

Notices & Personals 27

AEROTREDS
KNAPP SHOES
Fred Herman OR 3-1592

ARE YOU WORRIED OVER
DEBTS?
Then consolidate all your bills & have 1 place to pay.
BUDGET SERVICE
FE 2-0900 18 W. Huron St.
Over Connolly's Jewelers

AA PRIVATE DETECTIVES. Don't worry. Know the facts. Expert shadowing. FE 5-5201.

ANY GIRL OR WOMAN NEEDing a friendly advisor phone FE 2-5122. After 5 p.m. or if no answer, FE 2-8734. Confidential.

COLD WAVE SPECIAL, $5.50 COMplete. Dorothy's Beauty Shop. FE 2-1244

DAINTY MAID SUPPLIES — 739 Menominee, Mrs. Wallace. FE 5-7805.

LEARN MODERN SPANISH — Groups of 4 at $1 per hour lesson in my home. Certified teacher. Call FE 8-8722.

NOTICE IS HEREBY GIVEN THAT MULTI-LAKES CONSERVATION ASSOCIATION whose premises are located at 3860 NEWTON RD., WALLED LAKE, MICHIGAN has applied to the Michigan Liquor Control Commission for a club license to sell beer, wine and spirits to bona fide members only and that it is the intent of the Liquor Control Commission to grant said license upon the expiration of 10 days from date hereof. Dated MARCH 25, 1960.

OFFICE & SCHOOL SUPPLIES
Gifts—Party Favors—
WEDDING NEEDS
—Greeting Cards—Stationery—
BOOKS, OIL PAINTS
BACKENSTOSE
19 East Lawrence FE 2-1414

IN DEBT?
IF SO
LET US
Give You 1 Place to Pay
Ease Your Mind
WE ARE NOT A LOAN COMPANY
MICHIGAN CREDIT COUNSELLORS
RM. 702 PONTIAC STATE BANK BLDG. FE 8-0456
Member
American Assoc. Credit Counsellors
Michigan Assoc. Credit Counsellors

NERVES TWITCH? CAN'T SIT still? Try new Sleep-Wel Capsules. Only $1.49 at Sims Drug Store.

ON AND AFTER THIS DATE, March 26, 1960, I will not be responsible for any debts contracted by anyone other than myself. John J. Wohlfeil Jr., 300 Clayburn, Pontiac, Michigan.

ON AND AFTER THIS DATE, March 26, 1960, I will not be responsible for any debts contracted by anyone other than myself. William J. Thomas, 100 N. Johnson Ave., Pontiac, Michigan.

ON AND AFTER THIS DATE, March 23, 1960, I will not be responsible for any debts contracted by any other than myself. John J. Babcock Jr. 2103 St. Joseph, Pontiac, Mich.

USED JUKE BOX RECORDS, SATurday only. 210 E. Pike.

TRIPLE-H-TRIO DANCES, WEDdings, banquets, etc. Phone OR 3-5434.

Wtd. Children to Board 28

1-A LICENSED HOME DAY OR week care. FE 8-2041.

LICENSED HOME BY DAY OR week. FE 4-6248.

LICENSED HOME DAY CARE for small children. Perry Park. FE 4-7871.

Wtd. Household Goods 29

ANTIQUES BOUGHT & SOLD. Dishes, lamps, etc. MY 2-1521.

BARGAIN HOUSE NEEDS NOW. Used furn. TVs & appliances. Top prices. Please Ph. FE 2-6842.

Wtd. Household Goods 29

CASH FOR FURNITURE AND APpliances. Old pieces or housefull. Prompt courteous service. FE 4-7881.

LET US BUY IT OR SELL IT for you. OA 8-2681

WILL LIQUIDATE YOUR HOUSEhold goods either by private sale or public auction. Appraisals. L. E. Smart Sale Farm, Rochester, Michigan. OL 1-5631.

WHEN IN DOUBT, CALL US. FE 4-7106. Turn tools, furniture or anything of value into ready cash!! Consign at 15 per cent for selling or buy outright. Sun Sales, 69 S. Saginaw, Pontiac.

Wtd. Miscellaneous 30

HAVE YOU A TYPEWRITER, adding machine or piece of office furniture or equipment not in use? We will buy these items. OR 3-9767.

SMALL CRIB TO FIT MATTRESS, 23x47 FE 4-9268.

UNWANTED MISC. ARTICLES, picked up free of charge. EM 3-3766.

WANTED 2-20 IN. BOYS BICYCLES 1-24 in. girls bike. Must be good cond. OL 1-5889.

Wanted to Rent 32

UNFURN. 3 BEDRM. OR LARGE 2 bedrm. house. Responsible party. General vicinity Pontiac Airport. FE 5-5689.

Share Living Quarters 33

WILL SHARE HOME WITH YOUNG working man. FE 8-4262.

WTD. BUSINESS WOMAN TO share nice apartment. FE 4-1380.

Wtd. Contracts, Mtgs. 35

ABILITY
To sell your land contract at lowest possible discount is a service Ted McCullough has given for years. Also cash for your equity. Cash buyers waiting. No obligations. Call any hour, FE 4-3844 or FE 5-9975.

ARRO REALTY
ABSOLUTELY THE FASTEST ACtion on your land contract. Cash buyers waiting. Call Realtor Partridge, FE 4-3581, 1050 W. Huron.

CASH FOR LAND CONTRACTS. H. J. Van Welt, 4540 Dixie Hwy. OR 3-1355

CLEAN RELIABLE MIDDLE AGED or older person to share nice clean 3 bedroom home, with one person. CALL EVES. AFTER 7 or mornings befor 9 a.m. FE 4-9381.

IMMEDIATE ACTION
On any good land contracts. New or seasoned. Your cash upon satisfactory inspection of property and title. Ask for Ken Templeton.
K. L. Templeton, Realtor
2339 Orchard Lake Rd. FE 4-4563

LAND CONTRACTS TO BUY OR to sell, Earl Garrels. EM 3-2511 or EM 3-4088

Buyers for Contracts
CLARK REAL ESTATE
FE 3-7888 — RES. FE 4-4813
ASK FOR MR. CLARK

Wanted Real Estate 36

ALL CASH
GI & FHA EQUITIES
If you need money quickly, call us. Immediate deposit.
R. I. WICKERSHAM
7195 WEST MAPLE MAyfair 6-6250

LOTS WANTED:
Single or group lots.
In Pontiac area.
Call LI 2-4677 Eves.
WESTOWN REALTY

LET US SHOW YOU HOW TO GET cash for your home or land contract. Call for free appraisal.
Corner Auburn and Crooks
H. C. NEWINGHAM
UL 2-3310

WANTED
— LAKE LISTINGS —
"Buyers Galore"
J. A. TAYLOR, Agency
7732 HIGHLAND RD. OR 4-0306

WANTED TO BUY FROM OWNER, home on west side, 2 apts., or 4 bedrooms, 2 baths. FE 4-8249.

WANTED LISTINGS
We need houses, farms, acreage, land contracts for sale. If you have property for sale, call us.
PONTIAC REALTY
737 Baldwin FE 5-8275

Rent Apts. Furnished 37

1 ROOM AND BATH. UTILITIES furnished. FE 4-6419.

1ST FLOOR, CLEAN, 3 & BATH, Sq. Lk. $60. FE 8-1370.

1 LGE. NICELY DECORATED 3 rm apt., bath convenient to town. Utilities furn. $20 a wk. MA 5-1250.

1 LGE. CLEAN RM. KITCHEN convenient to town, util. furn. $4? mo. FE 2-1510 or MA 5-1250.

1 BEDRM. MOD. NICE BACHElors or new married couple. FE 4-1998 or FE 2-8756.

1 ROOM AND KITCHENETTE adults only, 290 N. Paddock. FE 2-2098.

2 ROOM, UTILITIES. SEE IT AND you'll want it. Near Auburn and Crooks Rd. UL 2-3976.

2 OR 3 ROOMS, CLEAN & WARM. 405 W. Huron. FE 2-1249.

2 ROOMS AND BATH, MODERN, very nice and clean, good East side loc. Adults only. 863 Glendale, after 4:30 p.m.

2 BEDROOM, MODERN, PARTLY furnished, MA 5-5000.

2 ROOMS AND BATH, CLEAN and attractive. Completely private. All utilities furnished. FE 5-7707.

2 RMS & BATH. REDECORATED. Utilities, FE 8-0803.

2 CLEAN WARM RMS. FOR ELderly lady. FE 5-8929. 319 N. Saginaw.

2 AND BATH, UTIL. RIGHT FOR couple. School St. FE 2-7425.

2 CLEAN RMS., QUIET COUPLE or lady. FE 5-2585.

2 rooms, private bath, clean. Close to Sears. FE 4-2579 or FE 2-8215.

2 ROOMS AND BATH, PRIVATE entrance. Child welcome. $12 per week. Inquire at 273 Baldwin Ave. Ph. FE 5-1051.

2½ ROOMS FIRST FLOOR, PRIvate bath and entrance, child welcome. Gingellville. FE 5-1927.

3 RMS & BATH, UPPER, ON Lk. Orion, heat furn. Pvt. Ent. Adults only, MY 3 1234.

Rent Apts. Furnished 37

3 LARGE ROOMS AND BATH. PRIvate entrance. All utilities furnished. FE 4-6419.

3 ROOMS, BATH, NEWLY DECOrated, utilities garage, adults, $18 per week, 42 Augusta.

3 ROOMS, PVT. ENT. AND BATH, FE 5-8466. 184 Mt. Clemens.

3 ROOM FURNISHED APARTment, private entrance, good deal for single persons, 238 S. Jessie. FE 4-8141.

3 LARGE ATTRACTIVE ROOMS and bath, utilities furn., pvt. ent., vicinity of E. Pike and E. Blvd. Call evenings, FE 2-5207 day time FE 4-9544.

3 ROOM BASEMENT APARTMENT, private entrance, shower and utilities. $12.50 weekly. Close in. 9 Willard.

3 ROOMS, WEST SIDE, NEAR Pike & Williams. FE 4-4278.

3 RMS. & BATH. NEWLY DEC. Pvt. ent. Adults. 105 Florence.

3 ROOMS ON GROUND FLR., PVT. entrance and bath. West side. 2 rooms, pvt. entrance and bath. FE 8-8163, except Thurs., Friday & Sat. from 10 a.m. to 5 p.m.

3 ROOMS, CLEAN, PRIVATE ENtrance, all utilities furnished. FE 4-9378.

3 RMS. & BATH. CLEAN. PVT. ent. Adults. 312 S. Marshall. FE 2-6840.

3 ROOMS. PRIVATE BATH AND entrance, gas heat. Adults. 87 S. Parke St.

3 & 4 RMS. BATH, DOWNTOWN, $12. Inq. 29½ Auburn. FE 4-0534.

3 ROOMS
81 AUBURN

4 LARGE ROOMS, NEWLY DECOrated Carpeted. No children. FE 8-0004.

4 RMS. SECOND FLOOR, CHILdren welcome. 72 Washington.

86 COTTAGE STREET, 2 ROOM apt., all util. furn. See Mrs. Cooper, Apt. B-1. FE 8-2284.

ATTRACTIVE LOWER, GAS HT, new dec. no pets. 165 Chandler.

AVAILABLE, 3 ROOMS, BATH, heat and laundry facilities, 96 S. Anderson. Call MI 4-1456.

BACH. APT N. END PVT. BATH & ENT., TV, very nice, FE 2-4376.

BACHELOR APT. UNION LAKE. Everything private. EM 3-4285.

COUPLE AND BABY.
FE 4-2847

FURN. APT. PVT. ENT. ADULTS only. Robbins Mobile Village, 3300 Elizabeth Lake Rd.

FURNISHED 5 ROOM MODERN flat in country with garden. Children welcome. 490 South Blvd. Rochester. RE 2-3011.

FOR LADY OR GENTLEMAN IF interested in nice, clean apartment with shower & tub & all utilities furnished. 160 Auburn Avenue.

LARGE, LOVELY 3 AND BATH. Picture windows, garden space. Near Airport. Adults. OR 3-1943.

MOTEL KITCHENETTE APTS. utilities furn. $15 per week. 9470 Pontiac Lake Road. OR 3-9389.

NEAR FISHER BODY LIVING room, kitchen bath. Utilities. $12.50 weekly. OR 3-7206.

PLEASANT AND WARM, 2½ rooms and bath with heat and lights. 144 State St. $65. Adults only. Call OR 3-2145.

THIRD FLOOR APT., 3 ROOMS, 3 extra bedrooms if needed. Utilities, pvt. entrances and bath. FE 8-1321.

THREE ROOMS, PLUS KITCHEN and bath. All have one separate bedroom. As low as $65.
SLATER APTS.
53 N. PARKE ST.
FE 4-3546
AFTER 5 AND SUNDAYS, SEE CARETAKER MR. CARROLL, A-1 ARCADIA CT.

Rent Apts. Unfurnished 38

1 ROOM AND KITCHENETTE. Stove and refrig. furn. Adults only. 290 N. Paddock. FE 2-2098.

1 ROOM, REFRIGERATOR & stove Adults only. FE 2-6859.

2 BEDROOM, NEWLY DECORATed. Ground floor. Private entrance, children welcome. FE 8-2828.

2 AND 3 ROOMS, UTILITIES FURnished. 114 E. Howard.

HOLLYWOOD APTS.
3 BEDROOM, FULL BATH, SEParate entrance, with basement. $75 per month includes heat.
C. PANGUS, Realtor
ORTONVILLE
2160 M-15 NA 7-2815

6 ROOM UPPER FLAT, ACROSS from Tel-Huron. FE 5-4429.

3 RMS LOWER PVT. ENT. & bath inc. Util. stove & refrig. Adults FE 2-7236.

3 RMS., REFRIG., AND STOVE furn., adults only. See caretaker.
Shirley Apartments
180 E. Huron FE 5-4514

3 ROOMS AND BATH, REFRIGERator and stove furnished. FE 8-0544.

3 ROOM APT. PVT. BATH. ENtrance. Newly decorated. Steam heat. Hot water, stove, Frigidaire. Garage. Best east side location. Adults only. FE 2-6127.

3 ROOMS AND BATH. GAS HEAT. 65 Hill.

3 RMS. & BATH, PVT. ENTRANCE, newly dec. FE 2-1264.

ROOM APT. HEAT FURNISHED. 3 bedroom apt. West side. OR 3-9666.

4 ROOMS, BATH & SLEEPING porch. Also garage. FE 8-1414.

4 RMS. AND BATH, UPPER, heat, furn. 162 Baldwin. FE 5-3527.

4 ROOM LOWER, $60. 3 ROOM, upper, $50. Stove, refrigerator and heat furnished, close in. FE 4-8171. 30 Stout.

5 RM. APT. WEST SIDE. NEAR hospital. Stove & refrig. furn. Garage. Good neighbors. Upper. No small children. $60 a mo. FE 2-6361 after 6 call FE 4-1161.

5 ROOMS AND BATH, FULL BASEment, gas heat. FE 3-9243.

5 RM. NEAR GEN. HOSP. STOVE refrig. Newly decor. FE 4-6491.

5 RMS. & BATH. UTIL. PAID. 1ST floor. In city. OR 3-6051.

5 ROOM APARTMENT. NEWLY decorated, children allowed, oil heat FE 4-8965 83 Judson.

5 RMS., MODERN, FIRST FLOOR. gas heat. Automatic washer & dryer, available April 1. 3655 Crooks Rd. off Auburn. UL 2-2915.

5 ROOM LOWER APARTMENT, newly decorated new gas furnace Adults. 420 W. Huron St.

5 ROOMS & BATH, WEST SIDE, gas heat, FE 4-7328.

5 LARGE AIRY ROOMS, OVERlooking park near Tel-Huron. Adults only. FE 2-0574.

6 ROOM FLAT FOR RENT, LOcated corner Paddock & Sanford. Call FE 5-7494.

90 OAKLAND
3 rooms, bath. Clean. Heat furnished. $60 month. See caretaker.

AVON APARTMENTS, 4 ROOMS and bath. Newly decorated. Refrigerator and stove furnished. Carpeted living room 517 E. Pike St.

Brick Flat — Heated
Attractive four family building. 3015 Auburn Ave., Auburn Hts. Front & rear private entrances. Living room, 1 bedroom, kitchenette, dinette, bath and garage. References, Apply at Apt. 5, or phone FE 5-8985.

CHILDREN WELCOME, 5 ROOM apt., stove and refrig. furn. $85 month. Apply 103 Bloomfield Terrace, next to St. Joseph Hosp.

FIRST FLOOR FRONT
3 rooms and bath. Soft water, heat, garage, gas stove provided. West side location. $75 mo. Apply 76 Newberry St., 2 blocks north of Webster School off Waldo. Shown after 5 p.m.

GAS HEAT AND LIGHTS FURN. 55 Williams Street. FE 4-6433.

COLORED, HEATED, 5 ROOM flat, references, 526½ S. Saginaw. Call FE 2-7284 after 3 p.m.

NICE 3 ROOM APARTMENT FOR colored. FE 2-5635.

ORCHARD COURT
APARTMENTS
"Rent Greatly Reduced"
— 1 BEDROOM —
— AIR CONDITIONED —
Pontiac's most exclusive modern West Side apartment development. Balcony-type building with individual entrances.
Beautiful kitchen with metal cabinets in decorator colors, with plastic tops. Stove and refrigerator furnished.
Auto. heat and hot water (soft) furnished. Kitchen fan, master TV aerial and many other fine features.
— ADULTS ONLY —
MGR. 19 SALMER ST., APT. 6
FE 8-6918
Open Daily & Sun. 10 a.m. - 9 p.m.

Rent Apts. Unfurnished 38

UPPER 3 ROOM, UNFURNISHED, gas heat, stove and refrig., on Mill Pond, Clarkston. MA 5-7041.

WEST SIDE, FIVE ROOMS. RANGE. Heat. Caretaker. Adults. Call FE 8-6252.

WEST SIDE, 5 ROOM, NEWLY decorated. Heat and hot water furn. Phone FE 2-4579 after 4:30.

Rent Houses Furnished 39

2 ROOMS & BATH, AUTO. GAS heat. Utilities furn. White. OR 3-8323. Or FE 5-3414.

3 ROOM HOUSE. ADULTS ONLY. FE 5-1718

3 ROOMS AND BATH, NEAR Fishers. Bachelor or couple. OR 3-3760.

4 RMS. & BATH, $65 MO. WILL allow 1 month's rent for cleaning & redecorating. Inquire Drayton Ceramics, 4196 Dixie Hwy.

4 RMS. UTIL. FURN. HOT WAter. 4708 Highland Rd.

5 RM. NEAR GEN. HOSP. STOVE. Refrig. Newly Decor. FE 4-6491.

SMALL, MODERN HOUSE, DIXIE-Telegraph area. $50 a month. OR 3-1391.

Rent Houses Unfurn. 40

1-A-1 RENTALS
2-BEDROOM DUPLEX
Automatic Heat — Full Basement
WILL DECORATE
$75 PER MONTH
FE 4-7833
544 EAST BLVD. N.
AT VALENCIA

4 ROOM HOUSE, BATH AND util. 1800 Hamlin Rd., Avon Twp. $75 mo. MI 4-6647.

BEDRM., TILE BATH. HARDwood flrs. Lots of closets. Util. rm. Lge. lot, 200 x 220. Lake priv. $65 mo. Must have ref. EM 3-0294.

2 BEDRMS., WATKINS LAKE area. $17 weekly OR 3-3348.

2 BEDRM. RAMONA TERRACE. Call FE 4-1559.

2 BEDROOM HOME UNFURN., gas heat, Pontiac Northern area. FE 5-4291.

2 BEDROOM DUPLEX — Brick with full basement, gas heat — Tile bath, Hardwood floors will decorate for responsible tennant. $65 per month.
Nicholie & Harger Co.
53½ WEST HURON FE 5-8183

3 BEDROOM BRICK M.S.U.O. District. References required. Will lease. Giles Realty Co. FE 5-6175.

4 ROOMS & BATH. INQUIRE AT 5056 Pheasant Dr.

4 LARGE ROOMS & BATH. Adults. Full basement. 1 block to Fisher's. $75 mo. FE 8-2372.

4 ROOM HOUSE, BATH AND util 1800 Hamlin Rd., Avon Twp. $75 mo. MI 4-6647

4 ROOMS — 1 BEDROOM — BATH. E. off Baldwin. FE 5-6754.

5 RMS. AND BATH, $62 A MO. FE 8-9302. 68 Willard.

5 ROOMS, PARTLY FURNISHED, modern. 2 bedrooms garage, Perry Park, $60 per month, FE 5-4467.

5 RM. HOME, CALL BEFORE 2, All day Sat. & Sun. FE 2-2591.

6 RM. HOUSE, NEWLY DECOrated. Call FE 4-3148.

6 ROOM DUPLEX.
FE 2-2376.

7 ROOMS, 2 BATHS. $75 MONTH. 201 W. New York. Call owner. OA 8-2918.

91 DWIGHT — 2 BEDROOM BRICK duplex. Garage available. FE 4-6743.

160 N. ROSLYN, 2 BEDRMS., $75. Clean. Small family.

CLEAN 4 ROOM, MODERN. FULL basement. Adults preferred. In Keego. $55 month. FE 3-7462.

CLEAN, MODERN. OIL HEAT. 3 bedrm. Terrace. West side. Near high school. White tenants. FE 2-8982.

COLORED. 2 BEDROOM. $80 PER month. OR 3-7206.

DRAYTON PLAINS, 4221 SAGInaw Trail. 8 rooms, 2 baths, nice for 2 families. $15 per week. OR 3-5454.

DUPLEX HOUSE IN KEEGO HARbor. Stove furn. Please call before 7 p.m. FE 8-9982.

HIGHLAND ESTATES
IMMEDIATE POSSESSION
3 bedroom brick. 2-car garage. Full basement, gas heat. Lease for 1 year with option to buy. $145 month. References required.
SMITH-WIDEMAN REALTY
412 W. Huron FE 4-4526

LK. AREA, 6 RMS., BSMT., ATT. garage, auto. heat. FE 2-5518.

MODERN 4 ROOMS AND UTILITY room, baby welcome, $70 per mo. and deposit. Inquire at 791 Doris Rd., Auburn Heights.

MODERN 2 BEDRM. BRICK. GAS heat, bsmt., 1 child welcome. Inquire 65 E. Blvd. N. after 5, weekdays, all day Sat. & Sun.

NOTHING DOWN!
UNION LAKE AREA. 3 bedroom ranch. Brick front, built in cabinets, large lot and carport. Approximately 3 years old. Price $12,250. Only pre-paid items down, approx. $300 to $325. Call Mrs. Hillman. OR 3-2391, representing Clark Real Estate. Office FE 3-7889.

NEW 3 BEDROOM HOME IN Judah Lake Estates, gas heat, only $75 per month. Call J. A. Taylor, Realtor. OR 4-0306.

SAM WARWICK HAS IN SYLVAN Lake 3 bedrm. brick. Carport. lake privileges, $125. Lease. FE 4-5090 and FE 3-2105.

SM. 2 BEDRM. GAS HEAT. $45. 1563 Auburn Rd. FE 4-2929.

UNION LAKE — 3 BEDRMS. CLOSE to village. EM 3-4285.

WATERFORD, 4386 LESSING. 2 bedroom, ground floor duplex. Stove, refrigerator, and hot water furnished, $12.50 per week. OR 3-5454.

WEST BLOOMFIELD TWP. AT ORchard Lake and Middlebelt Road. 2405 Walce. 4 bedrooms, ranch; 2½ car garage, 1½ baths, $160. References. Lease. Imediate occupancy. UN 2-4525.

WASHINGTON PARK
3 bedroom, basement, gas heat, fully carpeted, all modern. Fenced in back yard, 1½ car garage. Rent with option to buy. Fair price to responsible party. References required. FE 2-0029.

For Rent Rooms 42

BUSINESS MAN, SHOWER, COOKing, pvt. ent. E. Iroquois St. FE 2-3517.

COMFORTABLE ROOMS FOR MEN, close in, special rates. 86 Cottage St., Apt. B-1, Mrs. Cooper.

CLEAN 3 ROOMS, UPSTAIRS, PRIvate bath. Util. Close in. 124 Norton.

CLEAN ROOM FOR MAN, PVT. Ent. & shower, $7 wk. FE 2-2416.

GIRLS, NICE HOME OF YOUR own, at room rates. 547 W. Huron.

ROOMS FOR RENT, FURNISHED, adults only. 290 N. Paddock. FE 2-2098.

ROOM FOR RENT, GIRLS ONLY, call after 6 p.m. OR 3-0259.

SMALL RM. $7. LARGE RM. $10. 28 Lexington Place, Downtown.

Rooms with Board 43

ROOM & BOARD WITH OR WITHout. 135½ Oakland Ave. FE 4-1654.

ROOM AND BOARD
FE 4-0307

ROOM AND BOARD FOR MEN. 53 N. Johnson. FE 2-5842.

Convalescent Homes 44

VACANCY FOR MAN OR WOMAN, bed or ambulatory. 24 hr. care, ground floor. Phone FE 4-2225.

Rent Stores 46

ULTRA - NEW STORES, WEST side. FE 2-2144

Rent Office Space 47

2ND FLOOR, 9 ROOMS OF OFfice space all or part. In heart of downtown area. Corner location, Lawrence and Perry Streets. Pontiac Comunity Finance Company. Call John Lee. FE 8-0121.

GROUND FLOOR, OFFICES AND showroom, 15x50. Heat and water furnished Parking space. Ideal for sales organization. 143 Oakland. OR 3-1391.

Keego Harbor
Excellent location. 2 room lower suite. All utilities furn. $50.
FE 2-4875

NEW OFFICES—WEST SIDE. FE 2-2144.

NEW BUILDING, NEAR DOWNtown Pontiac. 1100 ft. available. Utility heat and plenty of parking. Will divide to suit. Very reasonable. FE 2-6280 after 10 a.m.

For Rent Miscellaneous 48

GARAGE, FOR MECHANIC, BUMP. & paint. FE 2-9549.

For Sale Houses 49

"BIG T" TRI-LEVEL, 3 BEDrooms, 1½ baths, finished family room, Northern High area. OPEN Daily and Sunday 1 to 9 p.m. Model at 801 Fourth St., $590. Dn. FHA Terms. Warren Stout, Realtor, 77 N. Saginaw St., FE 5-8165.

2 BEDROOM HOME. INDEPENDence Twp., Clarkston. FE 8-8838.

2 BEDRM. NEW 1½-CAR GArage. Full price $8,950. Only $600 down. Pvt. owner. FE 2-2714.

2 FAMILY HOME, 525 MADISON Ave., Rochester. 5 rooms and bath down, 4 rooms and bath up. Separate entrances. 2 car garage. Nicely landscaped lot. Smith & Lilly Inc., 900 Main St. Rochester. OL 1-8141.

2 B.R. HOME NEAR CRESCENT Lk. $500. Dn. FE 5-7855.

2 BEDROOM HOME, $450 DOWN. Small balance. Furnished excluding stove & refrigerator. 295 Alberta. FE 8-1830.

2 BEDRMS. LAKE PRIVILEGES. $4,500. OR 3-3348.

3 BEDRM. RANCH. 110 x 137 LOT. Extras. $12,900. Low down paymt. By owner. OR 3-3963.

3 BEDROOMS
Home full of good furniture. 1 bedroom & bath on first floor. Gas furnace. 1½ car garage. $1200 down.
CUCKLER REALTY
236 N. Saginaw FE 4-4091
Eves. UL 2-5351

4 BEDROOM COLONIALS, ROCHester Heights, Smith & Lilly, Inc., 900 Main St. OL 1-8141.

3 BEDRM. 1½ CAR GARAGE, Anchor fence. $2,400 cash to G.I. 4 per cent. $7,250 balance. $64 mo. includes taxes & ins. Drayton Plains area. OR 3-2544.

3 BEDROOM BRICK, $900 TO equity and take over payments, 536 Granada Dr. FE 8-8067.

3 BEDROOM HOME, ELIZABETH Lake Road. Wall to wall carpeting, fireplace, recreation room in basement $1500 down. FE 5-7855.

4 RM. MODERN, PARTLY FURnished. Extra lot. Oxbow Lake. Small down payment. FE 5-5037.

4 ROOM HOUSE, RECENTLY REmodeled & redecorated. 2 lots completely fenced. Garage. Make an offer. Call after 2, FE 2-9770.

4 BEDROOM — STONE AND brick home. Full basement, oil heat, hot water. 2-car garage attached. One acre land. $10,700. See owner, 1029 Summers Rd., corner Bowers, west of Imlay City.

4 BEDROOM HOME, LAKE privileges. Walk to stores and schools. Owner moving. EM 3-2031.

4 BEDRM. BUNGALOW, NEWLY decorated, separate dining rm. 2 car garage, aluminum siding, 32 N. Anderson. FE 3-7531 to see.

5 ROOM HOUSE IN ROCHESTER, needs some repair. $7,995. $1,000 down. FE 8-1321.

5 ROOMS, BASEMENT & GARAGE. Lot 40 x 483. $6,400, $1,200 down. FE 5-5830. 150 Hillfield.

FOR COLORED, 347 PERRY
4 bedroom, gas heat, basement, garage. FE 4-3941, FE 4-9312.

$500 DOWN, 6 ROOMS AND INcome. FE 4-0219.

$1,500 EQUITY, IN 5 ROOM HOME will take $800 cash or '57 pick-up truck. FE 8-3536.

$95 DOWN, $45 A MONTH. $3,995. 2 bedroom cement block building, 434 Farnsworth, across from Dublin School, ½ mile south of Oxbow Lake. MA 5-3605.

BY OWNER, 5 ROOM MODERN house with garage on East side. Reasonable. Terms. FE 5-6476.

BY OWNER ALL MODERN, 5-room home on N. Astor St., $2,000 down; $50 a mo. FE 4-1309.

BY OWNER, 3 BEDRM. RANCH on Second St. Gas heat, $8,500 with $1,000 down. FE 5-7004.

BY OWNER
2 bedroom. Lake privileges. $300 down. $55 mo. FE 8-8751.

BIRMINGHAM TRANSFERRED
1½-story, 3-bdrm, brick, carpeted, 2-car garage, dining room, fireplace, finished bsmt. Near schools and shopping. Low dn. payt. Assume FHA Mtge. By owner. $18,800. 1743 Mansfield. MI 6-0553.

BRICK RANCH
See the outstanding quality in this custom built 3 bedroom 1 floor home. Carpeted floors. Fireplace. 1½ tiled bath. Modern kitchen with built-in range & oven. Utility room. Aluminum storms. An extra large 2 car garage. Large corner lot. In excellent west suburban location. $17,950 with reasonable land contract terms. Immediate possession.
Jack Loveland
2188 Cass Lake Rd. FE 2-4875

CONTEMPORARY 3 BEDROOM brick, studio ceilings, full basement, 1½ baths, car port, patio, fenced and landscaped. FE 8-9873.

COLORED — VERY LOW DOWN payment required on single or double properties, privately owned Must sell immediately. Phone FE 5-2581 or FE 8-0786.

East Boulevard
Only $1950 down and $60 per month on this lovely modern home with 2 car garage. Extra lot. 3 bedrooms, oil heat. See it TODAY!!

West Side
Good solid built modern brick double near Webster School. 6 rooms & bath each. All oak floors, large rooms, basement, gas heat, 2 car garage. Call for appointment.

St. Vincent's
Large 11 room income. 4 room apartment down. (2) 3 room apartments up. Oil heat, 2 car garage. Walking distance downtown. Only $1,000 down.
WILLIS M. BREWER
JOSEPH F. REISZ, SALES MGR.
94-96 W. Huron St. FE 4-5181
Eves. FE 8-0823 or FE 4-4736

LAKEFRONT, MILL LAKE, 6 RM. bungalow, 2 bedrm., carpeted. Bsmt. tiled. 2 car garage. Lot 160 x 204. Fenced $16,500. $5,000 dn. FE 5-2991.

"BIG T" TRI-LEVEL, 3 BEDrooms, 1½ baths, finished family room, Northern High area. OPEN Daily and Sunday 1 to 9 p.m. Model at 801 Fourth St. $590 Dn. FHA Terms. Warren Stout, Realtor, 77 N. Saginaw St., FE 5-8165.

OPEN SOON. TRI-LEVEL, 1455 Glenwood, Sylvan Village. A. M. Cattell Builder. FE 8-4561.

RANCH HOME
BY OWNER
Excellent location in Drayton Plains. 3 bedrooms, large living room, attached garage, tiled basement, recreation room. Home in excellent condition. Large landscaped lot near improved lake. Privileges. I have $16,500 in this home. Will sell for $13,900. $2,500 down. Phone OR 3-1111.

Suburban Living
At Its Best
Your future home is the
(CONVERTIBLE 24)
W. W. ROSS HOMES
OR 3-8021

STARTER HOME WITH 3 BEDRM. New plumbing, new hot water tank. Small dn. paymt. MY 3-2883.

TERRACE, 5 RMS. & BATH. FULL bsmt., 2 bedrms. Also, gas heat, by owner. Call OR 3-5076.

"BIG T" TRI-LEVEL, 3 BEDrooms, 1½ baths, finished family room, Northern High area. OPEN Daily and Sunday 1 to 9 p.m. Model at 801 Fourth St. $590 Dn. FHA terms. Warren Stout, Realtor, 77 N. Saginaw St., FE 5-8165.

TRI-LEVEL STARTER
NO MONEY DOWN
Build a home to be proud of. Your lot or ours. Have model. G. Flattley. EM 3-0482.

SHELL HOUSE, 38 x 26, 3 BEDroom, full basement, brick front. Asbestos siding and wiring on 100 x 150 foot lot. FE 2-0544, or FE 2-2460. $6,500.

"BIG T" TRI-LEVEL, 3 BEDrooms, 1½ baths, finished family room, Northern High area. OPEN daily and Sunday 1 to 9 p.m. Model at 801 Fourth St. $590 Dn. FHA Terms. Warren Stout Realtor, 77 N. Saginaw St. FE 5-8165.

EQUITY IN 3 BEDROOM HOME. OR 3-7953

EXECUTIVE'S HOUSE ON BEAUtiful Waterford Hill, carpeting, drapes, built-ins, 2 baths, basement. Owner transferred. OR 3-3381.

3 bedroom home in Carkston, full basement, ground level, carpeting, built-ins, tile basement.

FOR SALE BY OWNER, 6 ROOM house in Pontiac. Small down payment. UL 2-2385.

For Sale Houses 49

Golf Course at Door Near Beautiful Lake
Lovely white brick in most desirable neighborhood. Country living at its best. 26 ft. living rm. with fireplace. 3 bedrms., lge. brick kitchen. 1½ ceramic bath. Closets galore. Very tastefully dec. 2 car garage attached. Loc. excellent. Owner transferred. Must sell. Sacrifice price $18,500 with $5,300 down. Don't let this one slip by you.
Harold Franks
BROKER EM 3-3208

GENESEE STREET—4 BEDROOM, living room, full dining room, kitchen, breakfast nook. Full basement, gas heat, 2 car garage, paved drive. Really a fine older home. Easy terms.

AUBURN HEIGHTS — 2 bedrooms down with living room and kitchen. 3 room apt. up to rent. Property zoned business. Located on M-59. A real good buy at $13,500.

H. C. NEWINGHAM
Corner Crooks and Auburn
FE 4-6262 UL 2-3310

GOOD NEIGHBORHOOD, WEST side, 9 rooms, 2 room furnished apt. Oil heat, full basement, garage 20 x 24, lot 69 by 198. My equity, $6360 mort. $3799 — Make me an offer. FE 4-2442.

HIGHLAND ESTATES
Brick 3-bedroom, full basement. $14,950. Owner OR 3-1333.

HAMMOND LAKE OPEN SUNday, 1 to 6. West Bloomfield Twp. 2195 S. Hammond Lake Dr. Unusual interior, 3 bedrm. brick ranch. Private lake. Reduced from $27,900 to $22,900 for quick sale. Owner FE 2-1176.

Hammond Lk. Privileges
The Lakelander Model
Value-Packed
3 Bedrm. ranch, Lg. Bsmt., finished Gar., back porch, carpeted, 2 ceramic tile baths, 2 fireplaces, built-ins, birch cabinets, landscaped lot.
Only $28,500—Terms
Excellent Mortgage
Several other homes to show you. Open daily 1-6 p.m. Salesman at model corner of Middlebelt & Square Lake Rd.
Houseman - Spitzley
FE 8-1351 MI 4-7422

HOMES BY NELSON BUILDING Co. 3 bedrooms, basements, $15,900 to $22,900. FE 4-9681.

Immediate Possession
To settle estate must sell home at 24 James St. $9,000 cash. 8 rooms, basement & garage. Call EM 3-0511.

IMMEDIATE POSSESSION
Only $300 down or lease with option to purchase, $50 mo. 5 room modern, by owners. FE 4-3941. Eves. FE 4-9312.

"BIG T" TRI-LEVEL, 3 BEDrooms, 1½ baths, finished family room, Northern High area. OPEN Daily and Sunday 1 to 9 p.m. Model at 801 Fourth St., $590 Dn. FHA Terms. Warren Stout, Realtor, 77 N. Saginaw St. FE 5-8165.

MAHOGANY PANELED LIVING room, 2 bedrm. Tiled bath, completely redecorated. 4 acres, fruit trees, ranch type overlooking breath-taking view, $3,000 down. MA 5-1738.

MUST SELL, MAKE ME AN OFfer, 3 bedrm. bsmt., 3 yrs. old, OR 3-8865.

NO MONEY DOWN
Suburban location. Lovely 3 bedroom brick. A dream kitchen-DL-near nice lake. Lot 160x173.
RUSSELL YOUNG
REAL ESTATE & BUILDING
FE 2-2684 FE 4-3200

NO MONEY DOWN
Will build a starter home on your lot. Any size. Full basement. Route wiring. Your plans or ours. OL 3-7038.
RUSS McNAB ART MEYER

North of Pontiac
2 bedroom home, ½ basement, full bath, 1½ car garage. Nice yard. Approximately 1 acre fenced. $8,500 can arrange terms.
Enjoy Life
In this 3 bedroom brick, nearly finished. Utilities all in. $8,250. Easy terms.
Partly Finished
3 bedroom home, 1 block from good lake. Lot 70 x 200. $7,950. Easy terms.
CRAWFORD AGENCY
258 W. Walton FE 8-2306
609 E. Flint MY 3-1143

NOTICE! WOW!
ONLY $12,900
ALL THIS:
3 bedroom. Well insulated Cape Cod. Attic space could make 4th bedroom. Brick to ceiling natural fireplace. 20 ft. living room. Large kitchen. Ceramic tiled bath. Painted wet plastered walls. 80 gallon automatic water heater. Homart furnace. Oil hot water heat. Breezeway. 2½ car cement block attached garage. Only 8 years old. Nicely landscaped. Beach privileges plus 7 extra lots. Even small down payment. 1 block to public transportation to Pontiac. 2 blocks to elementary school. Bus pick-up to Catholic School, Crary Junior High and Waterford High. Near shopping centers. Near Cass Elizabeth Lake and Cooley Lake Roads. Hurry! Call OR 3-0001. Broker. Ask about our values at other locations.

ORTONVILLE AREA
6 rooms — 2 acres. Modern large old time residence. In good cond. Close to schools & stores. On paved road. This fine home with exceptionally large rooms. Full basement. Hot water heat. Nice barn & workshop. Excellent soil. Beautiful shade trees. $12,000 with easy terms.
Desirable Country Estate
40 Acres with Buildings
Modernized 3 bedroom farm home with full basement. Large living room. Natural fireplace. Automatic oil forced hot air heat. 40 x 60 ft. swimming pool. Large barn with basement and number of other buildings. 40 acres of beautiful rolling land on a corner. $24,000 with terms.
LADD'S INC. OR 3-1231

Sylvan Manor Subdivision
4 YEAR OLD Brick Type Home in excellent condition, recently decorated inside and outside, kitchen with dinette, living room, 4 bedrooms, full tile bath and 1½ bath, utility room, oil forced hot air, garbage disposal, lot 75x150, carport, paved street.
Priced to sell with terms. We will finance purchaser.
Detroit & Northern Savings & Loan Association. Telephone WOodward 2-9543. After 6 o'clock. MI 6-1809.

WILL SELL $4,000 EQUITY IN 2 bedrm. home for colored for $1,600 cash. FE 4-8255.

WEST NEW YORK
Neat bungalow, oil furnace, 2 lots, good location, near schools. For quick sale. $6,500.
PONTIAC REALTY
737 Baldwin FE 5-8275

W. Yale, Cor. Stanley
Several brick 3 Bedrms., gas heat, Bsmt., paved street. VA zero down, FHA small down Pymt. Also choice of 20 lots to build two, three, or four bedrms. Model open daily. FE 3-9036 or UN 4-4566
HEMPELMANN REALTY

WE TRADE
Attractive 3 bedroom ranch home. Big kitchen. Full basement. Plastered walls. Hardwood floors. Exc cond. Large lot. Only $11,750. $1,500 down, $75 mo. Near Airport. Elwood Realty FE 4-5203

BARGAINS
2 AND 3 BEDROOM BRICK HOMES — BIRCH CUPBOARDS — NEWLY DECORATED — AUTOMATIC HEAT — LARGE LOTS. AS LOW AS $150 MOVES YOU IN.
WHY PAY RENT?
JIM WRIGHT, Realtor
345 Oakland Ave. Open til 8:30
FE 5-7561 or FE 5-9441

For Sale Houses 49

YOURS TODAY
$500 DOWN
2 year old, 3 bedroom ranch, 1½ baths, gas heat, 2 car garage.
WORTH SEEING—
WORTH OWNING
$89 mo. includes taxes & insurance.
Phone OL 1-7511. Frank M. Shepard, Realtor.

OPEN
Sunday 2 to 5
Westridge of Waterford
Three bedrooms, huge closets; superb extra large kitchen. Built-in range, oven and dishwasher. Spacious picture-windowed living room with fireplace, 1½ baths. Storage space galore! Famous Andersen thermopane windows thru-out. Attached 2½ car garage. Highest custom quality features. Impressive architect-designed genuine ledgerock and brick exterior. Professionally landscaped. Ready for immediate occupancy. Price drastically reduced. 4213 Ledgestone Drive. See it today!
Leslie R. Tripp, Realtor
75 West Huron Street
FE 5-8161 or FE 5-9738

"SMITH"
DRAYTON WOODS TRI-LEVEL
New brick and alum. siding. Featuring 3 bedrooms, living rm., with natural fireplace, paneled den, utility room, 1½ baths, vanity in main bath. Din. rm., beautiful kitchen with built-in Hotpoint oven and range. Basement, baseboard hot water heat. Garage and paved driveway — Priced at $21,800. Attractive terms.

NEAR PONTIAC GEN. HOSP.
Conveniently located 6 rm. frame with large carpeted living room and dining room. Model kitchen. 3 large bedrooms. Bath and sun room. Full basement with ½ bath. Gas heat, hot water, and incinerator. An excellent value. $900 down.
Rolfe H. Smith, Realtor
244 S. Telegraph Rd. FE 3-7848

KENT
Established in 1916
$250 DOWN — Immediate possession 4 rooms and bath bi-level. Located near Watkins Lake. Total price only $4500 with $45 per month.

$950 DOWN — You can have immediate possession to this rural suburban home. 5 rooms and bath. Located north of Pontiac. Total price only $5,950.

WEST SIDE — Good residential area. Four room modern home all on one floor. Knotty pine glassed-in front porch, oil heat, garage, large lot. Nice strawberry and raspberry bed. Sacrificed to settle estate. $6,950.
Floyd Kent Inc., Realtor
2200 Dixie Hwy. at Telegraph
FE 2-0123 — Open 9 to 5
Free Parking

SMITH WIDEMAN
OPEN
SUN. 2-6
1815 LAKELAND
DIRECTIONS: Orchard Lake Rd. to Lakeland to property.
6 ROOM, 3 BEDROOM RANCH. Large family room, living room, kitchen, 2 full baths, gas hot water perimeter heat. Plenty cupboard space. 6 large wardrobe closets. YOUR HOST: John McNeely.

OPEN
SUN. 2-6
2215 E. HAMMOND LK. DR.
DIRECTIONS: Middlebelt to Square Lake Road to East Hammond Lake Drive, to property.
GLAMOROUS 3 bedroom brick ranch in beautiful Hammond Lake Estates. Large rooms, 2 full baths, family room and 2½ car attached garage. YOUR HOST: John A. Robinson.

NEED 3 BEDROOMS— NEAR PONTIAC MOTOR?
This home features 3 bedrooms, large living room, family-sized dining room, full bath, oak floors, plastered walls, full basement, oil FA heat. Situated on 2 lots. $1,000 DOWN TAKES THIS!

EAST SIDE-CONTEMPORARY
3 bedroom brick, large living room with studio ceiling, dining room. Excellent kitchen. Recreation room. Oil FA heat. Patio 24 x 12 ft. HOME IN EXCELLENT CONDITION THROUGHOUT.
SEE OUR MANY OTHER
PHOTO LISTINGS
SMITH-WIDEMAN
REALTY
NOTARY-INSURANCE
412 W. HURON OPEN EVES.
FE 4-4526

ANNETT
$1750 Down
Large 7 room home near Central High. 1st floor has living room, library, bedroom, dining room and kitchen. 2 bedrooms and bath on 2nd. Basement, gas heat, heated garage. Lot 50x165. $10,500, terms.

Near Junior High
Owner leaving city. 6 room home 1 bedroom & bath on 1st floor, 2 bedrooms & bath on 2nd. All large rms., fireplace in living room. Basement, oil heat. $12,000, reasonable terms.

OPEN SUNDAY
1-5 P.M.
180 Oneida Road
Seminole Hills, near Menominee. Fenced yard for the children. Good school location. Features 1st floor bedroom & lavatory, living room, fireplace, dining room kitchen with breakfast space. 2 large bedrooms & bath on 2nd floor. Basement, oil heat, 2 car garage: $13,500, terms.

OPEN SUNDAY
2-5 P.M.
31 Hill Circle
You have admired this landscaped corner NOW you may inspect the brick ranch. Carpeted living room, ledgerock fireplace. 2 picture windows, 3 bedrooms, bath, heated breezeway. Custom built. Gas heat garage. $24,500, terms. Directions: From Telegraph Rd. west on Elizabeth Lake Rd., just past Voorheis to corner of Hill Circle — Open Sign.
ROY ANNETT, INC., REALTORS
28 E. Huron St.
Open Evenings & Sunday 1-4
FE 8-0466

For Sale Houses 49

NICHOLIE & HARGER CO.
WEST SUBURBAN
Offering a very lovely 2 bedroom brick home with double attached garage — Built just 2 years ago by a builder for himself. Large carpeted living room with ledge rock fireplace. Spacious kitchen, screened rear terrace. Landscaped grounds — Located off Walton near Silver Lake Golf Course.

DRAYTON-CLARKSTON AREA
Your choice — "No Down Payment" — Approximately $250 costs for insurance and taxes. Steady job and good credit moves you in — About 2 weeks for possession. Completely redecorated. Payments from $72 to $105 monthly including taxes and insurance.

NORTH SIDE
Approximately $225 costs for taxes and insurance moves you in — about 2 weeks possession. Job and good credit only requirements. 2 & 3 bedrooms, completely redecorated.

SATURDAY & SUNDAY CALL:
Don Bryson — OR 3-4525
Don Nicholie — FE 4-6944
53½ WEST HURON
FE 5-8183

CLARK
LOTUS LAKE PRIVILEGES. Desirable 3 bedroom ranch home, built in 1958, large terraced landscaped lot, blacktop street. Has exposed basement, gas furnace, large recreation room, large kitchen with dining space, ceramic tile bath, vestibule entrance and closet, oak floors, plastered walls, aluminum storms and screens, fully insulated, only $2,400 down, $15,800 full price. Balance on 5 per cent mortgage.

VACANT. $1,000 DOWN. 5 room modern bungalow with enclosed rear porch, painted and plastered walls, oak floors, brick fireplace, air conditioner, 2 large bedrooms, full basement, gas heat, garage, paved street. Only $10,500.

LORRAINE MANOR SUBDIVISION. You'll like this 3 bedroom brick ranch home, large landscaped lot 75 x 150 feet, built in 1956, modern kitchen, large living room with dining ell, beautiful light oak floors, painted & plastered walls, cermaic tile bath, all nicely decorated, full basement with recreation space. $16,900.

NOTHING DOWN. We have a few homes on these easy terms, two and three bedrooms, with and without basements, in and out of Pontiac. All you need is $200 to $350 for prepaid items. All are newly decorated.

MANY MORE TO SELECT FROM. Drive out to our office and see our Photo-Listings and talk over your real estate problems.
OPEN SUN. 10 TO 5
FE 3-7888 RES. FE 4-4813
CLARK REAL ESTATE
1362 W. Huron Open Eves. & Sun.
MULTIPLE LISTING SERVICE

DORRIS
The comfortable roominess of a modern split level. A very fine eye appealing family home, situated on a sweeping corner site which sets off mature trees and well kept lawn and shrubs, and in a neighborhood where pride reflects in the homes and yards. Massive raised hearth fireplace, bath and half, attached garage, 3 bright cheerful spacious bedrooms. $20,900.

GI RESALE — Brick and frame six room home, modern kitchen, excellent basement, 3 nice bedrooms, garage, picket fenced lot, on bus line, walking distance of St. Mikes. 4½ per cent mortgage payments. $72 inc. taxes and ins.

ELIZABETH LAKE ESTATES HOME — In my candid opinion here is the best buy for your dollar on the market today. 28 x 30 on foundation, basement with recreation room, gleaming oak floors, forced air oil heat, living room 14½ x 17, master bedroom 12½ x 14, large carport, beautiful lot 207 x 50 fenced. Privileges on 40 acres with sandy beach.

DANDY BUNGALOW $7,900 — Payments $54 including taxes and ins. Oak floors, forced air gas heat, storms and screens, tile bath, step saving kitchen, anchor fenced lot, ½ block from bus.
OFFICE OPEN
SUNDAY 2-5
DORRIS & SON REALTORS
WE TRADE
752 W. Huron Phone FE 4-1557
MULTIPLE LISTING SERVICE

SELL BUY TRADE thru MILLER
CHARM AND A BIT OF THE UNUSUAL situated on the North shore of Silver Lake. Nearly new 6 room brick Bi-level with many outstanding features. 3 large bedrooms, the living room and dining room are beautifully carpeted and divided by a 2 way log burning fireplace. The last word in kitchens with birch cabinets and built ins. A huge family room on the lower level that is the favorite spot for all the family fun and informal entertaining. The price has been drastically reduced to $32,500. Let us give you full details.

CITY WEST SIDE only ½ block North of Huron St. 6 rooms and bath plus a breakfast nook and large glassed in porch. Hardwood floors, pleasant dining room, lots of closets. Dry basement and gas heat. $11,500 terms.

CITY NORTH SIDE 5 and bath with full basement and gas heat. Large corner lot. 2 nice bedrooms, hardwood floors, venetian blinds. A very pleasant home for a small family and only $9,500.

ELIZABETH LAKE ESTATES, 6 rooms and bath. Brick fireplace, glassed in porch, unfinished upstairs, all furniture included. Lake priv. $8,500. — $1,250 down.
William Miller
Realtor FE 2-0263
670 W. Huron
Open 9 to 9 — Sun. 1 to 4

$250 DOWN
3 BEDROOM RANCH HOME ON LARGE LOT WITH LAND CONTRACT FOR 5¼ PER CENT INTEREST WATERFORD AND CLARKSTON AREAS — QUICK POSSESSION.
We Need City, Suburban and Farm Listings
BUYERS WAITING
JIM WRIGHT, Realtor
FE 5-0308

MULTIPLE LISTING SERVICE
IRWIN
NEW HOMES
Are you interested in a new home? Now is the time to place your order for that new home, on your lot or ours. All homes have select oak floors, plastered walls, birch cupboards, full basements, automatic heat and hot water and many other deluxe features. You can have your choice in cedar shakes, aluminum or brick siding. Call us or come in for further details. No obligations. Prices start at $9,950 don't delay.
GEORGE R. IRWIN, REALTOR
298 W. WALTON FE 3-7883

For Sale Houses 49

Templeton
Walled Lake Area
Very neat and attractive 2 bedroom, large carpeted living room, tiled bath, full divided basement with recreation room and attached garage. Lot 72 x 370 on paved road. Reasonable down payment.
K. L. Templeton, Realtor
2339 Orchard Lk. Rd. FE 4-4583
After 6 FE 2-9502

GAYLORD
LARGE HOUSE. LARGE LOT
3 bedroom ranch type home with good size rooms located on a 60x322 ft. lot. Close to schools. Oak floors. Built in 1955. Priced to sell under $3,000. FE 8-9693.

$700 DOWN
on this charming 5 room bungalow built on this 50 x 181 ft. lot, oil furnace, fully insulated with payments of only $70 per month you had better hurry on this one. FE 8-9693.

HERE IS A RED HOT ONE within the city limits of Pontiac, close to the following schools: Owens, Weaver, and Northern high area. City sewer, water, Gas, paved streets, and sidewalks, full basement, large living and dining room, extra large closets and bedrooms. Close to all shopping centers and bank. Priced at only $10,850 with $1,200 down and $69 per month including taxes and insurance. FE 8-9693.

LAKE ORION
OFFICE
GROCERY & MEATS
Established 11 years, same owner, grossing over $75,000. Smal down payment plus inventory. Well located with parking in thriving community. Ask for Mr. Craven, MY 2-2821.

NORTH SHORE
Considered best location in Orion, three bedrooms up with bath plus large summer porch. Large living & dining room down plus ½ bath. $13,300 Mr. Walter will be happy to help you. MY 2-2821.
LAWRENCE W.
GAYLORD
REALTOR
136 E. PIKE OPEN EVES.
FE 8-9693 MY 2-2821

Partridge
IS THE "BIRD" TO SEE
ELIZABETH LK. ESTS.
TWIN EVERYTHING!
Two baths, two fireplaces, 2 bedrooms on each floor (4 total) in this Cape Cod Charmer. Basement recreation space and summer fun with the lake privileges. $15,500.

ALASKA OWNER
SAYS SELL!!!
A real deal for someone! Ideal location for schools shopping center, in Sashabaw-Walton area. Large, chain-linked fenced yard for the children. 3 bedrooms. Oil F.A. heat. Covered patio and bar-b-que. Under $10,000. Only few years old.
Partridge
AND ASSOCIATES
FE 4-3581 1050 W. HURON
OPEN SUNDAY 11-3

$2,500 Down . . .
NORTON AVENUE INCOME HOUSE — 5 and bath, plus 4 rentals. Very high monthly income. CALL FOR DETAILS.

You Fix It . . .
2 bedroom bungalow, 1 car garage, 2 lots 40 x 130 each. East side of Pontiac, just off Mt. Clemens. Connected to city sewer and water. Needs space heater, plumbing repairs and general clean up. $4,500 full price. Most any terms to qualifying buyer.
LIST WITH
Humphries
83 N. TELEGRAPH Open Eves.
FE 2-9236
MULTIPLE LISTING SERVICE

SCHRAM
NEAR NORTHERN HIGH
6 room home. Large living room with fireplace. Family sized dining room. Full basement. Gas heat. 3 nicely landscaped lots. Full price, $11,990 with terms.

HURON GARDENS
Lovely 3 bedroom bungalow. Carpeted living room. Full basement. 2 car garage. Beautiful corner lot, completely fenced. Full price $9,950 with terms.

$99 DOWN
on this brand new 3 bedroom home. Carpeted living room and hall. Large utility room. Gas heat. Model at corner of Kennett and Mansfield, 2 blocks west of Baldwin Ave.
IVAN W. SCHRAM
REALTOR FE 5-9471
OPEN EVENINGS & SUNDAYS
942 JOSLYN COR. MANSFIELD
MULTIPLE LISTING SERVICE

BROWN
NOTHING DOWN—We have several good modern bungalows, redecorated and just like new. "All you need is your closing costs."

$6,850 FULL PRICE — Modern two bedroom bungalow with full basement. Oil AC furn. Oak floors. Nice lot with large shade tree. Near Northern High. Only $545 down. Here is a good buy. Call OR 3-2391 or Mr. Brown. FE 2-4810.

$9,000 CLOSE IN — Walking distance of downtown. Modern bungalow with basement. Gas conv. heat. Paved st. Glassed sun porch. Easy terms.

$7,800 NEAR LINCOLN JUNIOR— Modern 4 room home with basement. Oil furn. Plastered walls. Good front porch. One car gar. Terms.

PERRY PARK — 24 x 30 bungalow only 4 yrs. old and in the pink of condition. Gas furn. 1½ car garage. Fenced rear yard. A good home near Northern High. Terms to suit. Priced at only $9,250.

LARGE 9 ROOM — Farm style home with two acres of land. Children belong here. Plenty shade trees. Good basement. Furn. & bath. An older, but well built home. Terms.

SELL OR TRADE — Little country estate. Brand new 26 x 66 brick rancher with attached two car garage. Many built-in storage and closet space. 3 carpeted bedrooms. Well insulated. Built in oven, range, washer and dryer. Large fireplace. Two planters. A custom built home as modern as tomorrow. TEN ACRES of good land. Only 10½ miles north of city limits. Near Oxford. Will trade for cheaper home near city. Shown by appointment only.

LIST WITH US — For fast and efficient service. WE BUY, SELL & TRADE — 20 years serving Pontiac and vicinity. OPEN SUNDAY 10-4.
L. H. BROWN, Realtor
509 Elizabeth Lake Road
FE 4-3564 or FE 2-4810
Multiple Listing Service

MODEST MAIDENS
By Jay Alan

"Of course I'm always right — I admit it!"

For Sale Houses 49

"0" DOWN TO GI
We have 2 & 3 bedroom older homes with lake privileges. Mortgage costs move you in.
John J. Vermett
REALTY
9203 Commerce Rd. EM 3-6466

Johnson
20 YEARS OF SERVICE
OPEN
Sun. 2-5
180 PRESTON
You will feel this is the home you have been looking for when you first see this lovely colonial and brick frame home. The living room has fireplace, spacious kitchen with built-ins, dishwasher. Separate dining room and den. 4 large bedrooms, 1½ baths, divided basement with recreation room. Gas heat. 2 car garage. HURON STREET TO PRESTON, RIGHT TO PROPERTY.
A. JOHNSON, Realtor
1704 S. Telegraph Rd.
FE 4-2533

NOW IS THE TIME FOR SPRING BUYING
CHARM PERSONIFIED
One of the cutest and cleanest in North Pontiac. Aluminum storms and screens. Cement off street parking, street paved. Just dandy for young or old couple.
Only $8,950
$300 down. F.H.A. terms. Payments less than rent.
SLAVIC
REALTY INC.
10450 W. 9 MILE RD.
OAK PARK, MICH.
UL 2-5092 or JO 6-9834

SPECIAL
Do you want freedom from a harassing landlord? Rooms full of sunlight, congenial neighbors. Do you want a "Stake in your Community," need a preferred credit rating, a home that is "Your Castle"? These and more can be yours with home ownership. We have a number to completely redecorated homes in excellent residential area, close to schools, shopping, transportation — $250 will move you in — Inquire today.
RAY O'NEIL, Realtor
262 S. Telegraph Open 9-9
FE 3-7103 FE 2-1539

HAYDEN
$6,400. FULL PRICE. 1½ story home on N. side. 1½ car garage. $600 down. $58 per month. Quick possession.

INCOME. 4 apartments. 4 baths. Gas heat. Close to downtown. $8,650 with terms.

PERRY PARK. $6,995 with $900 down. $61 per month. 2 bedrooms. Large kitchen.

WE BUILD a 3 bedroom home with alum. siding. Brick front. Full basement. $10,850.

CLARKSTON-ORION RD. 3 bedroom home. Oak floors. Bath. New oil furnace. 100' on blacktop road. Terms.

SELL OR TRADE. 3 bedroom ranch home near Waterford High. Oil furnace. Lot 90' x 125'. Blacktop street. Trade equity for vacant lot or good pick-up.
J. C. HAYDEN, Realtor
86 E. Walton FE 8-0441
Open Eves. Sun. 1 to 4 p.m.

MULTIPLE LISTING SERVICE
ARRO
LAKEFRONT
2 large bedrooms, spacious living room, fireplace, 1½ baths. 2 kitchens, recreation room, glassed porch overlooking Elizabeth Lk. 1½-car garage. $26,750.
3 BEDROOM BRICK
Ranch in excellent condition. Full basement, oil heat nicely landscaped yard. Only $14,800, terms.
NEAR ROCHESTER
3 bedroom ranch in excellent condition. Wall-to-wall carpeting, oil heat, garage. Very nice neighborhood. $15,900, terms.
NEAR LADY OF THE LAKES
Lovely 3 bedroom ranch. Fireplace, built-in oven and range, 2 baths, basement, gas heat. Large recreation room, screened patio. Heated 2-car garage. Shown by appointment.
ARRO REALTY
TED McCULLOUGH REALTOR
5142 Cass-Elizabeth Rd.
FE 5-1284 FE 4-3844
Open 9 a.m. to 8:30 p.m.
ALL DAY SUNDAY

NEED A FINANCE FIXER?
Order Classified Ads to sell, rent, find a good job.
DIAL
FE 2-8181

For Sale Houses 49

$9,500
Will build 3 bedroom ranch style home on your lot. Full basement, oak floors, tile bath, birch cupboards. OR 3-7038.
RUSS McNAB ART MEYER

STOUT'S
Best Buys
Today
Bloomfield Twp.
Attractive 3 bedroom frame family style home, located on large well landscaped 2 acre parcel, east of Woodward Ave. Basement with oil heat, garage, workshop. Priced to sell at $12,500 with $2,000 down.

Investment Buyers
SEE this solid built 5 room and bath home, located on 3 lots off Joslyn. Excellent for rental unit, sell extra lots. Includes large 2½ car garage, new solid paved drive. Being sold to settle estate at only $9,750.

Otter Lake
Privileges with this extra nice ranch style home. Located on large well landscaped lot, outdoor barbecue, attached breezeway and garage, oil heat, fully insulated, storms and screens. Only $11,900 with terms.
Warren Stout, Realtor
77 N. Saginaw St. Ph. FE 5-8165
Open Eves. Till 8 p.m.

Bateman Kampsen
MULTIPLE LISTING SERVICE
OPEN
SUNDAY 2-5
2865 Chadwick
Donelson Park
IMMEDIATE POSSESSION —In a perfect setting, overlooking the water, 3 bedrooms. Paneled den. 2½ baths. Kitchen with built-ins and loads of eating space. Activities room with fireplace. Gas heat. Attached garage. INSPECT THIS NEW TRI-LEVEL SUNDAY 2-5 P.M. — You'll be delighted. HURON TO SHORE DRIVE— SOUTH 1 BLOCK TO CHADWICK — RIGHT TO PROPERTY.

OPEN
SUNDAY 2-5
211 Oneida
FHA Terms
4 BEDROOM and choice West side location. This is one of the newer homes, only 7 years old. Built as you would like it with oak floors and plastered walls. Full basement, gas heat and garage. Priced $13,950 with 10 per cent down FHA. HURON TO ONEIDA — SOUTH TO PROPERTY.

OPEN
SUNDAY 2-6
3577 Meadowleigh
New Custom Built
RANCH HOME with all deluxe features including range, oven and dishwasher, 2 ceramic tile baths, separate dining room, ground-level family room with fireplace. Basement and 2-car attached garage. Over 1,750 sq. ft. Complete in every detail. $23,950 plus lot. DIXIE HWY. TO SILVER LAKE RD.—TO WALTON BLVD — LEFT TO CLINTONVILLE RD. — RIGHT TO LAKE ANGELUS RD.—1 BLOCK TO MEADOWLEIGH.

Office Open Sunday 1-5
SEMINOLE HILLS
4 bedrooms and choice West Side location. This is one of the newer homes, only 7 years old. Built as you would like it with oak floors and plastered walls. Full basement, gas heat and garage. Best of all — FHA Terms with 10 per cent down. Full price only $13,950.

? DOWN
Any down payment if it is reasonable and you have good credit will move you into this freshly decorated 2 bedroom bungalow with breezeway and 2 car garage. New furnace and Aluminum storms. Big lot and priced at $10,950.

WEST SUBURBAN
80 x 300 Estate sized homesite. Ledgerock fireplace, plastered walls, oak floors are just a fel features. Owners building new home and say "Sacrifice." Only $7,900 — Better be first!
REALTORS FE 4-0528
377 S. TELEGRAPH—OPEN EVES.

For Sale Houses 49

BY OWNER
CUSTOM BUILT
Near Williams Lake — 3 bedroom brick & aluminum siding. 2 car attached garage, cement drive to blacktop road.
21 ft. kitchen & dining area, built-in stainless steel stove & oven, large built in china cabinet with natural birch finish.
Marble fireplace, 22 ft. carpeted living room, slate vestibule, plastered walls. Ceramic tile bath with built-in vanity.
Full basement with large tiled recreation area, water softener. Beautiful landscaped lot 100 x 200. Aluminum storms & screens. Many other extras.
This house is only 3 years old. Must be seen to be appreciated. A real buy at $20,950 with cash to mortgage.
2315 Carlos Dr. off Hatchery Rd. near Williams Lake Rd.

COLORED
MODERN 3 BEDROOM brick ranch — Only $250 down. Hardwood floors. Natural woodwork. Tiled bath. Large family kitchen. Full basement, auto gas heat. Only 4 left — Your choice of Red or Gray brick.

A BEAUTIFUL, LARGE 2 bedroom home in St Joe area. Full basement auto. oil heat. Like-new inside 4 years old. Only $200 down and $61 per month—Call today!
ASSOCIATE BROKERS
Investment Company, Inc.
443 ORCHARD LAKE FE 8-9663
Eves. After 5, FE 8-1909

TO BUY OR SELL
SEE
Clarkston
REAL ESTATE, INC.
590 S. Main St.
Open Daily 9 to 9: Sunday 12 to 5
MApIe 5-5821

COLORED
3 Bedrm. Ranch Homes
$10 NOW
STARTS DEAL
$100 MOVES YOU IN
DON'T MISS OUT—GOING FAST
Brickfront—carpeted living room. Tiled floors & side drive. Choice of paint colors & formica counter. 2 utility rooms. Gas heat.
Model Open Daily & Sun.
From 1:30 to 5 p.m.
268 S. Blvd. at Franklin
Model—FE 8-2763, 1:30 to 5 p.m.
LI 2-7327 after 7 p.m.
WESTOWN REALTY

GILES
Vacant
A good buy on this 3 bedroom near St. Mikes. Large glassed in front porch, also basement with new gas furnace. Nice lot, paved street. Garage. Easy terms can be arranged.

4 Bedroom Brick
Located west suburban. Large 13½ x 23 ft. living room. 1½ baths. Many other attractive features. Large well landscaped lot, with lake privileges on a nice beach. Call for appointment.

West Side
4 bedroom home located in Webster school district. Full basement with automatic oil heat. Paved drive. 1½ car garage. Only $1,250 down plus cost.
GILES REALTY CO.
FE 5-6175 221 BALDWIN AVE.
OPEN 9 A.M.-9 P.M.
MULTIPLE LISTING SERVICE

SEE IT TODAY!
The home you've been waiting for. Now open in
Judah Lake Estates
The 1960
ALL ALUMINUM
ROSEDALE
In Starting
French Regency Styling
1049 SQ. FT. PLUS
Attached Garage for
$11,850
NEVER BEFORE SO MUCH FOR SO LITTLE
SEE IT TODAY
DLORAH BUILDING CO. FE2 9122

BARGAIN
4 ROOMS — BATH — AUTOMATIC OIL HEAT — STORMS AND SCREENS — WOOD LOT 175 x 130 — CARROLL LAKE SUBDIVISION — LAKE PRIVILEGES — PRICE $4,500 TERMS.
JIM WRIGHT, Realtor
345 Oakland Ave. Open til 8:30
FE 5-7561 or FE 5-9441

Val-U-Way
FOR GOOD BUYS AND TRADE
$5,950 FULL PRICE — $300 down for this 2 bedroom home on 125 foot lot. Could have 3 bedrooms, basement, oil furnace. Quick possession.

4 BEDROOMS — $450 down and $70 month. Requires redecorating, basement with almost new oil furnace. Located in the city. Vacant.

SHARP SUBURBAN HOME — 2 bedroom full basement, oak floors, oil furnace, large rooms, full price only $10,500 with terms.
R. J. (Dick) VALUET
REALTOR
345 Oakland Ave. Open 9 to 9
FE 5-0693 or FE 4-3531
Call Sun. Mr. Lefter OR 3-3760

OPEN
LIKE TO TRADE?
If you own a free and clear well located home worth from $10,00 to $12,000, owner will consider, taking it as down payment on his fine 4 bedroom, colonial ranch brick home, built-in kitchen, separate dining room. Full basement, 1½ baths. 2 car attached garage. No better buy anywhere, and we have a mortgage commission of $15,000. Payments approximately $125 including all taxes and insurance. There is a big bonus feature for you too. Better hurry: We have the key.
DIRECTIONS: Out Perry follow thru on M24 to Hi Hill (1 block past Silverbell Road), right to Hi Lure, right to open sign.
RAY O'NEIL, Realtor
262 S. Telegraph Open 9-9
FE 3-7103 OR 3-7550

For Sale Houses 49

"BUD"
Spic and Span Condition
Captivating 3 bedroom, 1½ story home with privileges on beautiful Elizabeth Lake, handy to Pontiac Country Club. Features carpeted living room, large separate dining room, 2 bedrooms and ceramic tile bath downstairs, spotless kitchen, full basement with automatic heat and hot water, softner, storms and screens. Priced at $16,500; get set for the season ahead, look today!

3 Bedroom Brick
120 feet "Commercial" frontage on Elizabeth Lake Rd. and featuring carpeting, fireplace, full basement, automatic heat and hot water, garage, front porch awnings, storms and screens fenced yard. Offered at $13,500, why wait call us now!
"BUD" Nicholie, Realtor
49 Mt. Clemens St.
FE 5-1201
After 6 P.M., FE 2-3370

MULTIPLE LISTING SERVICE
O'NEIL
BEAUTIFUL SETTING on a large 85 x 270 superbly landscaped Near MSUO. Excellent for retired couple — attached 2 car garage, large carpeted living room and family room. Exterior newly aluminum sided — means minimum upkeep. Nice garden area — good soil. $7,500 cash.

CHANCES ARE, you are looking for a well kept 3 bedroom home with 1 bedroom and bath down, 2 large bedrooms and bath up. Large living room with fireplace, dining room, modern kitchen with separate breakfast room, basement with recreation room, 2 car garage, paved drive, excellent location, near the new Northern High. CHANCES ARE — you would like a beautiful lawn and your home nicely landscaped. You would like to buy with a low down payment—and on FHA terms. YOUR CHANCES ARE GOOD if you call FE 3-7103 today.

HERE IS AN OPPORTUNITY for you to buy in this wooded area with only $500 down, plus mortgage costs. It's a comfortable 3 bedroom ranch home with 1½ car garage and fenced backyard.

BRAND NEW and lovely to look at. It's a 3 bedroom, aluminum sided ranch home. There's a charming kitchen with plenty of cupboards and built-in oven and ranch. Yes, there's a full basement and it is located on a 100 x 150 foot lot just 3 miles west of Pontiac.

LOCATED IN THE HEART of the lake area. Convenient to Drayton Plains and Pontiac. Situated on a big lot, we know you'll find this rancher with aluminum siding and 1½ car attached garage appealing. There is a beautiful recreation room also. $13,300 with about $1,500 to handle Call for your appointment today.
RAY O'NEIL, Realtor
262 S. Telegraph Rd. Open 9-9
FE 3-7103 FE 2-1539

OPEN
SUN. 1 TO 7
104 CADILLAC ST.
Oakland Ave. to Cadillac, Cadillac to OPEN sign.
Inspect this charming palace of "Queen Esther." Beautiful 3 bedroom home Select oak floors. 1½ tiled baths. Full basement with recreation room. Large lot. Beautiful brick trim. Select lot near school & bus. $400 moves you in - absolutely no other costs.

PLEASANT LAKE
Inspect this lovely 3 bedroom brick lake privileged home. Plastered walls. Select oak flrs. Fireplace built-in kitchen. Built in Hi-Fi and intercom system. 2 baths. Full basement. Family rm. with 18 ft. sliding glass wall, fireplace and barbecue pit. Attached 2 car plastered garage. Out M59 to Elizabeth Lake Rd. to Pleasant Lake Woods OPEN sign.
JIM WILLIAMS
Real Estate & Insurance
1483 Baldwin FE 4-0547

OPEN
Sun. 2 to 5
315 DICK ST.
Pioneer Highlands
3 bedroom brick ranch. Bright cheerful kitchen, nice living room with dining L. Ceramic tile bath. Aluminum storms, screens and awnings. Extra high basement for your rec. room. 1½-car garage. Landscaped lot with many evergreen shrubs & plants. Close to private lake privileges. Voorheis Rd. to Dick St.; left to Property.

Sylvan Village
$14,900 — Older home. Perfect condition. Huge living room with natural stone fireplace. Large music room or den. Dining room. Nice kitchen with ample eating area. Large bedrm. on first floor. 2 bedrooms up — full basement with finished rec. room. Gas heat. City water & sewer.

Elizabeth Lake Estates
$11,900 — Very attractive & beautifully planned 3 bedroom ranch home. Gleaming oak floors. Plastered walls. Plenty of closets & storage. Gas heat.
HOYT
REALTY
254 S. TELEGRAPH
FE 2-9840 — FE 2-9966
Office open 1 to 5

OPEN
Inspection Sunday 2 to 5
3950 LOTUS DRIVE
LAKE FRONT ON beautiful Lotus Lake featuring 6 spacious rooms plus an all purpose family room and a sun filled porch enclosed with jalousie windows. The lovely living room is carpeted, and includes the drapes and a brick heatalator fireplace. A sparkling Frigidaire kitchen, 2 large bedrooms with the possibility of a third, 2-car attached garage, huge 80 x 300 ft lot beautifully landscaped, and many additional features rarely found combined in one home. Such as 1,200 gal. underground oil tank, outside lighting, 6 bearing fruit trees, underground sprinkling system, boat & 15 h.p. motor included. Nowhere in the area a buy like this! $22,350 Drive out Dixie Highway left on Williams Lake Rd. Right on Maceday Drive (which is 2 blocks past Outdoor Theatre), to Lotus Drive, then right to property. Watch for signs.
Wm. Miller Realty
670 W. HURON FE 2-0263

For Sale Houses 49

CLARKSTON
OPEN SUNDAY 9-5
6950 W. CHURCH STREET
Just west of Clarkston Village limits. Overlooking Deer Lk. with lake privileges - passages to 5 other lakes in area - Beautiful 6 room brick ranch home on 1 acre lot — with everything you would expect to find in this sacrifice reduced price home at $25,000 cash or cash to mortgage.
JIM WRIGHT, Realtor
345 Oakland Ave. FE 5-9441
Open til 8:30 p.m.

WEBSTER
OXFORD-LAKE ORION
LAKE ORION AREA. 5 room home with 3 bedrooms, kitchen with dinette space, oil furnace. Aluminum storms and screens, fenced yard. Lake privileges. $8,200. $1,000 down.

PONTIAC, Northwest area. 4½ rooms and 3 piece bath. Oil wall furnace, storms and screens. $8,400. $500 down or will accept any reasonable trade in.

OXFORD INCOME. 2 family home, good condition, 5 rooms and bath up. 4 rooms and bath down. New basement, oil furnace. $12,500. $4,000 down.
C. A. WEBSTER, REALTOR
OA 8-3122 MY 2-2291

Don McDonald
will build on your lot or mine. 3 bedroom home with full basement, tile bath, oak floors, large kitchen. OR 3-2837.

Nothing Down
Will build 3 bedroom starter home with basement. Rough wiring included. DON McDONALD. OR 3-2837.

HAGSTROM
BEAUTIFUL DRAYTON WOODS
3 bedroom frame ranch, full basement washer and dryer, drapes and carpeting included. 2 car garage, corner lot. Full price $16,500.
Hagstrom
REALTOR
4900 Highland Rd. (M59)
Pontiac OR 4-0358

GI's
Nothing Down
LARGE FAMILY HOME in the St. Frederick area. 3 bedrooms, carpeted living room and dining room. Modern to the minute kitchen and full basement. Just $3,000 with low mortgage cost and low low monthly payments.

CASS AND ELIZABETH LAKE privileges go with this neat and clean 2 bedroom home. It is situated on 4 wooded lots and is selling for $3,350. A real chance for some GI.
RAY O'NEIL, Realtor
262 S. Telegraph Rd. Open 9-9
FE 3-7103 FE 2-1539

Income Property 50
4 FAMILY, 4 BATHS. WAS 5 FAMILY. Price $13,500. Cash to mortgage. $5,000. FE 2-5170.

West Side
2 Family, 2 baths, 2 gas furnaces, 2 car garage. $2500 will handle.

3 family furnished. New furnace & water heater. Near Crofoot & Pontiac High. $14,000, $2500 down.

5 room home, plus 2 stores. Occupied by beauty shop & appliances. Good corner. $15,000, $5,000 down.
Paul M. Jones, Real Est.
832 W. Huron
FE 4-8550 FE 8-1275

Sale Lake Property 51
3 BEDRM. LAKEFRONT HOME, lot 100x150. $17,500 or will trade for large home with 1½ baths & recreation room. OR 3-1764.

BY OWNER, 70 x 220 ON LOWER Straits Lake. EM 3-3582.

ELIZABETH LAKE ESTATES NO. 2. 2 bedroom year around home, basement, gas heat, garage. Lake privileges. Yours for only $10,900. Terms. J. E. St. Clair, TA 5-4296 or write 3615 W. Vernor, Detroit 16.

FOR SALE UNION LAKE BUNGALOW with natural fireplace, porch, picture windows. Large living room, carpeted. 2 bedrooms and bath. Modern kitchen, utility room with oil hot air furnace. Large chain link covered 6 foot fence and double dog house on deep lot. Ideal for retired couple or newly married. Call EM 3-0598 or EM 3-4609.

LAKEFRONT
ONLY $1,250 DOWN
4 rooms, 1 story, porch, 120 feet of nice sandy beach, 2 lots. Good fishing, partly furnished. Hot water heater.
F. C. Wood Co.
Williams Lk. Rd. at M59
OR 3-1235
After 8 p.m. OR 3-2603

LAKEWOOD VILLAGE. A FEW choice lakefront homesites are still available.
LAKESHORE DEVELOPMENT CORP
EM 3-0085 or MU 4-8825

LAKE SHERWOOD VILLAGE. A few choice lakefront homesites are still available.
LAKESHORE DEVELOPMENT CORP.
EM 3-0085 or MU 4-8825

LAKEFRONTS
PONTIAC LAKE — 2 lots are included with this modern 2 bedroom bungalow. Also includes basement, auto. oil heat. Full price only $7,500. Terms.

MACEDAY LAKE — 3 bedroom ranch with 16 x 20 family room. Carpet and dryer included. Needs some finishing. Located on Canal. Full price $12,000. Terms.

BRENDEL LAKE — Lovely 3 bedroom Contemporary Ranch on beautiful wooded lot. Includes fireplace. An excellent buy at $16,950 — Terms.

MACEDAY LAKE — Lovely 4 bedroom 2-story home with full basement, family room, hot water heat and attached garage. Located on Canal. Full price only $19,900 — Terms.

OTHER LAKES — A large selection of properties on all the popular lakes. Some still winter priced.
J. A. TAYLOR
REAL ESTATE & INSURANCE
Open Daily 9-6 Sunday 12-6
7732 Highland Rd. (M59)
OR 4-0306

WHITE LAKE CANAL FRONT year around home, $750 down, FE 4-2072.

For Sale Lots 54
2 LOTS ON PINGREE ST. FE 2-9613

Building Sites
for Better Homes
Large well restricted rolling parcels. Some with trees. On paved roads. In high mortgage areas. Low as $1650 with $165 down.
LADD'S INC. OR-3-1231

GOOD SELECTION, NEAR LAKE Oakland with lake priv. $600 each. Several in Drayton Woods at $1,600 and up.
5 Acre on blacktop. Near Rochester. $1,650.
2 Acre lots. Rural at $1,750, terms.
Rolfe H. Smith, Realtor
244 S. Telegraph FE 3-7848

Waterford Hills Estate
A few choice lots left. Average 100x250. Good drainage. Ideal location.
Herbert C. Davis, Rltr.
FE 5-4311

For Sale Lots 54

Plan Now
FOR SPRING BUILDING IN CHEROKEE HILLS!
You should see these choice, wooded rolling 100 ft. sites for better homes—Compare the living advantages of close-in location. Drive out Elizabeth Lake Rd to Scott Lake Rd. Turn right 3 blocks to Lacota.
Carl W. Bird, Realtor
503 Community National Bank Bldg. FE 4-4211 Eves. FE 5-1392

For Sale Acreage 55

4 ACRES—TREES
Beautiful building site on a hill overlooking lake with number of fine large trees. On a paved road. $400 down.
LADD'S INC. OR 3-1231

17 ACRES WITH LIVE STREAM and 2 homes. 3 bedrm. with carpeted liv. rm., natural fireplace, full basement, recreation rm. with bar. 2-car garage, paved drive. Home No. 2: Extra-large 3 rms. with private drive. $20,000. Terms. By appointment.
Rolfe H. Smith, Realtor
244 S. Telegraph Rd. FE 3-7848

20 ACRES, DAVISBURG AREA, $250 per acre. MElrose 7-6671.

21.5 ACRES ON PAVED ROAD, 1 mile S. of Clarkston Village, all fenced. Good barn with running water. Ideal for home site or subdividing. Only $600 per acre. Terms.
Rolfe H. Smith, Realtor
244 S. Telegraph Rd. FE 3-7848

ACREAGE SUITABLE FOR SUBdividing. 3450 Lone Pine Road.

A BEAUTIFUL 6 ACRE PLAT NEAR MSUO. $30,000. The Pontiac Press, Box 66.

CLARKSTON
Terrific value in this 80-acre corner parcel, located on paved road north of Clarkston. Ideal for subdividing or investment at $425 per acre. Terms.
Warren Stout, Realtor
77 N. Saginaw St. Ph. FE 5-8165 Open Eves. 'Til 8 P.M.

LARGE 4 BEDROOM FARM HOME and outbuildings with 20 acres for sale. UL 2-2880.

LAKE ANGELUS 7½ ACRES, 300 feet on Lake Angelus Road and ½ mile long. Full price $3,950. Only $1,000 down.
FE 4-3569 FE 5-3883
WM. A. KENNEDY
REALTOR
3101 W. HURON STREET

WHITE LAKE TWP.
100 acres, with Approx. ¾ mile main road frontage. Now only $425 per acre, very low Dn. Pymt. Can divide to smaller parcels.
COMMERCE RD. 78 ACRES
$650 per acre buys rolling land on the pavement. Only 15 per cent Dn. Pymt.
WIXOM & DUCK LK. RDS.
Exceptional at $650 per acre. Approx. 140 acres.
C. Schuett FE 8-0458

For Sale Farms 56

30 ACRES MODERN FARM HOME —2070 ft. rd. frontage. Home in excellent condition, two full baths, basement with oil furnace, good outbuildings. 5 miles from city limits — North. $23,950.

111 ACRE FARM — just north of Metamora, wonderful modern five bedroom family home. Numerous outbuildings. Two live streams. Very little waste land. $37,500.
WE TRADE
DORRIS & SON REALTORS
752 W. HURON PH. FE 4-1557

200-ACRE MODERN DAIRY FARM with bulk tank equipment. Many good outbuildings. Modern home. $45,000 with terms. Near Lapeer, Mich.
40-acre modern farm with modern home and many fine bldgs. 6 acres of timber. Located east of Lapeer on paved road. $14,500—terms.
40-acre modern farm with good bldgs. and close to paved road. just north of Lapeer. $11,000 with terms.
80-acre farm with good bldgs. and 3 bedroom modern home. Live stream on farm, north of Lapeer just 80 rods from M24. $13,500—terms.
18-acre homestead with modern home, guest house, barn with recreation room including pool table. Many fine shade trees and shrubs. On paved road just west of Lapeer—$17,500, terms.
EARL SUGDEN — REALTOR
Lapeer, Michigan
Office MO 4-8241
Res. and Eves. MO 4-3825

80 ACRES GOOD LOAM, SMALL lake, near Goodrich. Has good dairy barn, milk house, out buildings and home. $27,500. Good terms. May consider free and clear home as part payment.
H. P. HOLMES, INC.
2531 S. Lapeer Rd. FE 5-2953

DRIVER BUYER
Mr. Driver Buyer: Drive out M59 past Highland to Hickory Ridge Road, turn right to No. 2185, look for sign on property. This modern 8 room brick home with 2 barns, silo, tool shed, chicken house & 3 car garage are offered for only $21,000 with $6,000 down with 10 acres of land. Additional acreage available. If interested, phone our office and a sales person will be glad to give you additional information. Clark Real Estate, 1362 W. Huron St., FE 3-7888. Res. FE 4-4813. Open Sunday 10 to 5.

SOUTHWESTERN MICHIGAN REAL estate bargains — Free folders. Profitable farms, going businesses, homes, as little as $1500 down. Lyle Mason Realty, Box 299, Gobles, Mich.

Sale Business Property 57

160 FT. FRONTAGE, 4 LOTS AT 685 Baldwin Ave., close to Montcalm St. Zoned commercial, ideal for most any kind of business like: used car lot, garage, etc. Has office building in center of lot. $12,000 with $2,000 down. Phone FE 5-1051.

ACTION PAYS DIVIDENDS
SPECIAL DEAL on West Huron property near bank. Modern office, 2 houses, room for expansion, plus parking. ACT NOW — CALL HILTZ Real Estate. FE 5-6181.

BUSINESS PROP. ON MAIN ST. 2 stores, 7 rm. brick house & gar. $11,500 cash to mort. $7,500. FE 2-5170.

BUSINESS BARGAINS
240 foot corner, located on Airport Road. Zoned light manufacturing. A-1 location for small manufacturing business. $65 per foot.
150 foot Airport Road, zoned commercial, $30 foot.
265 foot Dixie frontage, zoned commercial, North of Holly Road. $25 per foot.
GIROUX
GENERAL REAL ESTATE
4395 Dixie Hwy. OR 3-9701
Open 'til 8:00 p.m.

JOHN K. IRWIN & SONS
COMMERCIAL: "Hot Spot" restaurant located on Baldwin Avenue across from Fisher Body. Modern, well equipped building with established clientele. Lease available for someone who wants to make money.
COMMERCIAL FRONTAGE: 49 feet zoned commercial on Dixie Highway, west of Williams Lake Road. Located in Draytons fastest growing commercial area. Call for information.
John K. Irwin & Sons
REALTORS
Since 1925
313 West Huron Street
Phone FE 5-9447
EVE. FE 8-4274

Sale Business Property 57

CORNER OF NOVI ROAD AND 13 Mile Road. 200 x 105. Tavern on property. Terms. Rock & Curd, Realtors. KEnwood 2-3200.

Rent, L'se Bus. Prop. 57A

OFFICE BUILDING FOR RENT. Attractive 12 x 24 office building. 2 nice rooms and complete plumbing. Telegraph Road. Pontiac area. WOodward 2-9700.

Business Opportunities 59

FAMILY INCOME. WILL TRADE for going business. Pontiac Press Box 6.

A Lake Orion Tavern
Where living is a vacation. This money maker for only $20,000 with small down payment. Gross over $40,000 last year. Rent only $160 per month, heat included! If you like bar business, this is it!! Stop in & take a look, no secrets!!
Peterson Real Estate
MY 3-1681

DIXIE HIGHWAY INCOME
3 stores, 6 apartments, all rented. Gross over $6,000 a year. $33,000. $5,000 down, or make cash offer for equity. 1 store available soon. Inquire Drayton Ceramics, 4196 Dixie Highway.

FOR SALE BEAUTY SHOP, GOOD business. Call after 5 p.m. for appointment. FE 4-1754.

FOR SALE, LAUNDRY, IN DRAYTON Plains area. OR 3-0308 after 7 p.m.

GROCERY
Ideal for ambitious couple. Located on paved road with 5 room lakefront home on rear of lot. Owner retiring after successful career. Priced to sell.
R. J. (Dick) VALUET
REALTOR
345 Oakland Ave. Open 9 to 9
FE 5-0693 or FE 4-3531
Call Sun. Mr. Lefler OR 3-3760

HAGSTROM
BARGAIN — Nicely furnished 6 unit motel plus office and utilities on large lot. Plenty of room for expansion. Also 3 bedroom home. Main highway north of Ionia. $35,000 full price on terms. See pictures in our office.
SPORTSMAN'S PARADISE — 525' frontage on the Tittabawassee River. 5 room ranch type block home with fireplace. Interior in knotty pine, large closets, includes stove, refrigerator, deep freeze, washer and dryer. Attached 2 car garage. Ideal place to retire and really live. $25,000 on terms.
Hagstrom
REALTOR
4900 Highland Rd. (M59)
PONTIAC OR 4-0358

HAVE A TERRIFIC SPOT FOR barber shop, will be available in a month. OR 3-9674 for an appointment.

LAUNDROMAT IN FAST GROWING community. Ideal operation for man and wife. It shows net of $7,500 per year. $11,000. $6,000 down.
C. PANGUS, Realtor
2160 M 15 Ortonville NA 7-2815

"LET'S TALK BUSINESS"
Coin Laundry
Top location, well established. Owner leaving state. Very attractive price and terms. See for yourself.
Party Store
In fast growing area. Ideal family operation. Good building and modern apartment. Offered for quick sale with $6,000 down.
MICHIGAN BUSINESS SALES CORPORATION
JOHN A. LANDMESSER, BROKER
1573 Telegraph Rd. FE 4-1582
PARK AT OUR FRONT DOOR

Party Store
Thriving resort town, gross $125,000. Beer, wine, groceries, BBQ and party supplies. Parking. Good terms.
LAKE ORION REALTY
MY 2-2311

Partridge
IS THE "BIRD" TO SEE
VARIETY STORE
Grossing over $60,000 a year with excellent potential for much more. In active nearby shopping center. Owner going into a bigger business enables you to buy for just COST OF STOCK DOWN. Excellent rental terms. Priced much below market for quick sale.
Cleaning Establishment
You can move in and continue operating this completely equipped Pontiac plant and store for $5,000 down plus stock.
Send for Partridge's free "Michigan Business Guide."
Partridge
AND ASSOCIATES
BUSINESSES THRUOUT MICH.
FE 4-3581 1050 W. HURON
OPEN SUNDAY 11-3

RESTAURANT FOR LEASE, FULLY equipped, wonderful business. Living quarters, small amount needed. Phone OR 3-4702 any day after 2 p.m.

STANDARD OIL
Has 2-stall stations for lease in the Pontiac area.
Dixie and Hatfield
Auburn and Ladd
Lake Orion
Financial assistance available and free training. Call MI 6-5311 days or OR 3-0875 after 7 p.m.

SERVICE STATIONS FOR LEASE. good potential. Please call between 8 and 5. FE 2-0101. After 5 p.m. FE 8-1448. Pure Oil Co.

SEND FOR FREE NEW ISSUE, PARTRIDGE'S "MICHIGAN BUSINESS GUIDE." COMPLETE LIST OF ALL KINDS OF BUSINESS OPPORTUNITIES. PARTRIDGE AND ASSOCIATES, 1050 W. HURON, PONTIAC, FE 4-3581.

Sale Land Contracts 60

LAND CONTRACTS TO BUY OR to sell. Earl Garrels. EM 3-2511 or EM 3-4086.

LAND CONTRACT FOR SALE. 25 per cent discount on property inside the city. Call for further information. Giles Realty Co. FE 5-6175.

Money to Loan 61

(Licensed Money Lenders)

Borrow with Confidence
GET $25 TO $500
Household Finance
Corporation of Pontiac
3½ S. Saginaw St. FE 4-0535

LOANS $25 TO $500
BAXTER & LIVINGSTONE
64 W. Lawrence St. FE 4-1538-9

Get $25 to $500
ON YOUR
Signature
Up to 24 Months to Repay
PH. FE 2-9206
OAKLAND
Loan Company
202 Pontiac State Bank Bldg.

TEAGUE FINANCE CO.
202 S. MAIN
214 E. ST. CLAIR
ROCHESTER ROMEO
LOANS $25 TO $500
AUTOS
LIVESTOCK
HOUSEHOLD GOODS
OL 6-0711 OL 1-9791
PL 2-3518 PL 2-3510
"FRIENDLY SERVICE"

Money to Loan 61

(Licensed Money Lenders)

BUCKNER
FINANCE COMPANY
WHERE YOU CAN
BORROW UP TO $500
OFFICES IN
Pontiac — Drayton Plains — Utica
Walled Lk., Birmingham, Plymouth

Money to Loan 61

LOANS
$50 TO $500 — $25 TO $500
COMMUNITY LOAN CO.
30 E. LAWRENCE FE 8-0421
FRIENDLY SERVICE

LOANS $25 TO $500
On your signature or other security. 24 months to repay. Our service is fast, friendly and helpful. Visit our office or phone FE 5-8121.
HOME & AUTO LOAN CO.
7 N. Perry St. Corner E. Pike

QUICK $25 TO $500 LOANS
Seaboard Finance Co.
1185 N. PERRY STREET
Easy Parking — Phone FE 8-9661

WHEN YOU NEED $25 TO $500
We will be glad to help you.
STATE FINANCE CO.
702 Pontiac State Bank Bldg.
FF 4-1574

Credit Advisors 61A

BUDGET YOUR DEBTS
CONSOLIDATE BILLS—NO LOANS
For your best bet to get out of debt see
Financial Advisors, Inc.
3½ S. SAGINAW FE 3-7053

Mortgage Loans 62

GET A
FEDERAL
MODERNIZATION MORTGAGE
IMPROVE Your Home
CONSOLIDATE All Payments.
PAY OFF Existing Mortgage or Land Contracts (If you have reasonable equity.
LOW INTEREST Rates.
"FREE"
—APPRAISALS—
—CONSULTATION—
SERVICE
CALL:
FE 3-7033
—DAY OR NIGHT—
ASK FOR MORTGAGE DEPT.
FEDERAL
MODERNIZATION CO.
2536 Dixie Highway
3 Blocks North of Telegraph

CONSOLIDATE
Your debts & modernize your home! Let us pay off your mortgage or land contract, personal debts & modernize your home.
BIG BEAR CONSTRUCTION CO.
92 W. Huron FE 3-7833

FOR MORTGAGE LOAN ON Waterford, Drayton Plains or Clarkston real estate. Call— Broker OR 3-1950

$600 TO $2,000
on Oakland County homes. Modern or not.
Voss & Buckner, Inc.
209 National Bldg. FE 4-4729

Swaps 63

1 SAYLOR AIR COMPRESSOR, 1 accordian, 1 guitar, 22 automatic, maple corner cabinets 2 bookcases, fishing tackle and ammunition. Would like a 5 h.p. outboard motor. EM 3-0684.

2 BEDROOM BRICK, OFF KENNETT Road for what have you as part payment? FE 4-1495.

5 ROOMS AND BATH, NICELY furnished for 10 ft. wide housetrailer & cash. UL 2-4580.

38" ESTATE ELECTRIC RANGE for older car or sell. OR 3-1606.

CASH FOR USED TV'S, TAPE RECORDERS & radio phonographs. Working or not. FE 2-0367.

HOFF FRONT END LOADER, SALE or trade. Days 8 to 6. FE 4-6656.

MARE, SADDLE, MOD. BLOND dining table, 60" counter top for trailer, pickup, TV? UL 2-3012.

SWAP EQUITY IN 4 RMS. & bath for car, trailer, furniture, etc. OR 3-6765.

TRADE LARGE HOME WITH INcome in rear for smaller home. FE 4-5435.

TRADE. WILL ACCEPT AUTOmobile or Sportsman Housetrailer, as all or part of $1,000 down payment on Modern 5 room bungalow in good neighborhood, vacant. Clark Real Estate. FE 4-4813. Ask for Mr. Clark.

UNDERWOOD STANDARD TYPEwriter, '51 Kaiser. OR 3-6847.

WATER SOFTENERS TO RENT or sell. $3.50 month. OR 3-2360.

WE BUY-SELL-TRADE
LAWNMOWERS—GUNS
VACUUM SWEEPERS—BICYCLES
BARNES & HARGRAVE
742 W. HURON FE 5-9101

For Sale Clothing 64

BOY'S SUIT, SIZE 14, CHEAP. FE 5-9728

BEAUT. GRAY MINK STOLE, & dresses 9 & 10. FE 4-7241.

LADIES' BLUE WOOL COAT, ZIP-in lining, size 14, $6. Mens suits, size 40, 42 and 44. Exc. cond. Reas. FE 8-6752.

LADIES SHOES, SLIGHTLY USED 5½ — 6 AA. Cost up to $30 pair. Lot of 12 $20. FE 5-8703.

LADY'S SPRING BEIGE WOOL topper size 8-10, like new, $6. OR 3-5402.

Sale Household Goods 65

½ PRICE — REJECTS, BEAUTIFUL living room suites, $1.75 wk. Bargain House, 103 N. Cass. FE 2-6842

1 OFFICE DESK, $24. RECORD cabinet, $6. Dining room suite, $54. Big picture TV, $29. Bookcases, $4 up. Dinettes, $9. Bedrooms, $29. Beds, $4. Easy Spin dry washer, $44. Refrigerator, $20 up. Gas and electric stove, all sizes, $12 up. Washers, $15. New bedrooms and dinettes, factory seconds, ½ price. Everything in used furniture at bargain prices. EZ terms. THE BARGAIN HOUSE, 103 N. Cass at Lafayette. FE 2-6842.

1-WEEK SPECIALS
Air conditioners, $149 new.
30 vent hoods, $29 to $49.
GE 52-Gal. elec. water heaters, dented, $74.
20 cu. ft. Westinghouse freezer $292.
40 in. cabinet sinks, $85.
RCA colored TV, new $448.
Deluxe Electric range, new $159.
GE 30 in. range, new $138.
GE 21 in. console TV, new $188.
GE washer & dryer only $299 new.
4 Used Refrigerators, $55 and up.
Prayer's Furniture & Appliances
589 Orchard Lake Avenue
FE 4-0526

Sale Household Goods 65

2 PIECE SECTIONAL 7½ FT. $65. Kenmore ironer $35. Gibson 40 in. Elec range with deep well. $35. OR 3-3568.

2 PIECE SECTIONAL, $10; BLONDE floor lamp, $5; picnic table, $15. Other miscellaneous. Call FE 4-7738.

3-PIECE SOLID WALNUT BEDroom set, good condition. UL 2-2249.

3-ROOM OUTFIT
Living room, bedroom and dinette, $295. $3 weekly. Pearsons Furniture, 42 Orchard Lake Avenue. FE 4-7881.

6 YEAR CRIB MATTRESS, WET proof, innerspring, $7.95. Pearson's Furniture, 42 Orchard Lake Ave.

6 ROOMS OF GOOD, CLEAN FURniture & appliances, leaving state, at 606 Mt. Clemens St.

6 PIECE SILVER GRAY BEDRM. outfit. Double dresser, bookcase bed, large chest 2 vanity lamps. All for $89.50. Pay only $2 weekly. Pearson's Furniture, 42 Orchard Lake Ave.

7 PIECE LIVING ROOM SUITE. Brand new davenport and chair, 2 modern step tables, matching coffee table, 2 decorator lamps, all for $99. Pay only $2 weekly. Pearson's Furniture, 42 Orchard Lake Ave.

9 PIECE DINING ROOM SUITE. $95. FE 8-2817.

Sale Household Goods 65

9 x 12 RUGS, WOOL FACE, $15.95. Reversible, $16.50. Imported, $34.95. Axminster, $48.98. Rug pads, $5.95. Pearson Furniture, 12 Orchard Lake Ave.

9x12 Felt Base Rugs $3.95
Guaranteed House Paints, Gal. $1.95
Vinyl Linoleum, Yard 79c
Rubber Base Paint ... Gal. $3.50
4½ ft. Wall Tile Rn. Ft. 25c
Syer's, 141 W. Huron FE 4-3064

9 x 12 RUGS, $3.88
Paint, tile, lino.
Shover's
204 E. Pike St.

12" Admiral $19.95
17" Philco $29.95
21" Blond Console $44.95
30 other sets to choose from. All sets priced over $50 guaranteed 90 days, parts and labor. From 17" to 27" blond and mahogany. The finest in cabinets, pictures and performances at Obel TV, 3930 Elizabeth Lk. Rd. FE 4-4945. Open 9 a.m. to 9 p.m. Ask Your Neighbor!

15½ CU. FT. I.H. CHEST DEEP freeze. $150. OL 1-6370.

17" ADMIRAL TV CONSOLE & gas range. FE 2-9618.

20 PER CENT OFF ON PHILCO console televisions. R. B. Munro Electric, Co. 1060 W. Huron St.

1958 SIEGLER OIL SPACE HEATers. At pre-season special prices. G. A. Thompson, 1005 W. Huron.

1959 CONVENTIONAL EASY WASHing machine. Call before 1 p.m. FE 8-4262.

A SINGER SEWING MACHINE. With light, forward and reverse, plus many other features. Only 6 months old. Take on payments of $6 per month or pay total of $48.50. Capitol Appliance. FE 5-9407.

ABOUT ANYTHING YOU WANT FOR THE HOME CAN BE FOUND AT L & S SALES. A little out of the way but a lot less to pay. Furniture and appliances of all kinds NEW & USED. Visit our trade dept. for real bargains.
24 MONTHS TO PAY
We buy, sell or trade. Come out and look around. 2 acres of free parking. Phone FE 5-9241.
OPEN MON. SAT. 9 TO 6
FRI., 9 TO 9
4 miles E. of Pontiac or 1 mile E. of Auburn Heights on Auburn Rd., M59.

BUILT-IN OVEN AND BURNERS at large discount. Samuel's Appliances. MA 5-6011.

BEAUTIFUL SINGER SEWING MAchine, blond console, zig-zag equipped. Pay balance $53.30 or $6.60 a month for 9 months. Call credit manager. OR 3-9781.

BRAND NEW WROUGHT IRON bunk beds, complete with springs and mattress, $39.95. Pearson's Furniture, 42 Orchard Lake Ave.

COLONIAL BEDROOM SET, TWIN beds dresser and nite table. MI 6-1888.

CABINET SINK $25, REFRIGERAtor $35, electric stove $35, 21 in. TV $40, gas stove $25, living room suite $30, studio couch never used $55, wringer washer $30, desk and chair $25. FE 5-2766.

CASH FOR SMALL RADIOS & 3 speed players, FE 5-8755.

CASH FOR USED TVs., FURNIture & Misc. FE 2-0367.

CRIB & MATTRESS, $8; CAR bed, $4; bar $50. OL 2-2346.

DINING ROOM SUITE, MAHOGany, 2 single beds. OR 3-2986.

DUNCAN PHYFE DINING ROOM set & china cabinet, dresser, vanity, washing machine & drop leaf kitchen set and rummage, all very cheap. 24 Lorraine Ct. FE 8-1029.

DRYERS—REBUILT
HAMILTON, 10 lbs. Heat Control. Guaranteed, delivered. —$88—
HOTPOINT Electric. Heat Control. Guaranteed, delivered. —$78—
KELVINATOR Electric. 10 lbs. Guaranteed, delivered. —$68—
The GOOD HOUSEKEEPING SHOP Of Pontiac
51 WEST HURON FE 4-1555

ELECTRIC RANGE, DOUBLE oven, Hotpoint, illuminated push button controls and timer. Excellent condition, $85. EM 3-4213.

ELECTRIC RANGE, APT. SIZE: Duncan Phyfe drop leaf extension table & 4 chairs; gas dryer; & misc. furn. FE 5-2294.

ENCLOSED SECTIONAL BOOK cases. Reasonable. 1005 Pontiac State Bank Building.

FOR CLEAN USED TV'S AND APpliances, new lamps, dinettes, etc. See us at R & H Sales, 4190 Dixie Hwy. Drayton Plains.

FREEZERS—NORGE FREEZERS
Chest and Uprights
New models slightly scratched or crate marred models at big discount prices.
Two years to pay
90 days same as cash
WAYNE GABERT
121 N. Saginaw FE 5-6189

FREEZERS — UPRIGHT FAMOUS name brands, scratched. Terrific values $149.95 while they last. No phone orders please. Michigan Fluorescent, 393 Orchard Lake Ave.

FURNITURE FOR SALE. CALL OR 3-0892 after 7.

FAMOUS NAME BRAND VACUUM cleaner with attachments and guaranteed. Pay balance of $42.20 or $6.60 a month for 9 months. Call credit manager. OR 3-9781.

GAS STOVE WITH GRILL AND china cabinet. FE 8-6086.

FACTORY REBUILT VACUUM sweepers like new, $16.95 up. Guaranteed 1 year. Thyle Electric, corner N. Johnson and Howard. FE 4-5169

KENMORE AUTO WASHER, $40. EM 3-4029

KENMORE GAS DRYER. $125 EM 3-0579.

KENMORE AUTO. WASHER & elec. dryer 6 yrs old. $55. FE 2-1703.

LEAD MELTING POT, $10. 220 GALlon oil tank with legs, gauge, filter and pipe for filling, $20. Oil hot water heater, $5. Storm doors, all sizes, $4.50. FE 4-6102.

LARGE CRIB AND MATTRESS, brand new, $15.95. Pearson's Furniture, 42 Orchard Lake Ave.

MAHOGANY, DUNCAN PHYFE table & buffet, 6 chairs. FE 2-8988.

MOVING, MUST SELL MANY misc. household items, tool & lawn equip. FE 2-0029.

"Mica" ...29c per sq. ft.
"Gutter" ..69c per length
"BuyLo" UNCLAIMED TILE OUTLET
102 S. Saginaw FE 8-2488

MAPLE
BUNK BEDS
W-O Rails
CHEST & DESKS
YOUR CHOICE $28
LITTLE'S FURNITURE & APPL.
5217 Dixie, Drayton OR 3-6555

MAYTAG WASHER AND DRYER, late model, Repossessed, Balance $2 per week. Schick's MY 3-3711.

MAPLE FURNITURE, DAVENport, tables, lamps, chair, dinette set, hutch, OL 1-1541.

NEARLY NEW OIL HEATER. Youth bed FE 4-3023.

NEW AND USED OIL AND GAS furnaces — Very reas. MA 5-1501.

OVER 50 USED TV SETS FROM $14.95 up. TV antennas, $9.95.
WALTON TV
515 E. Walton
FE 2-2257

ROPER GAS STOVE, $60; 2 PIECE sectional, $165; 4 blonde tables, $75; lge. refrigerator with freezer—almost new, $275. FE 2-1672.

REPOSSESSED REFRIGERATORS and electric stoves. Take over payments. Samuel's Appliances. MA 5-6011.

RUGS, RUSH SQUARES, 9X12, $30; 8x9, $12. Studio couch and slip cover, $20. Bone china cup-saucer collection, $2 up. MAyfair 6-3022.

SINGER PORTABLE SEWING machine in exc. cond. Call MA 5-7851.

SINGER CONSOLE, LIGHT WOOD cabinet, sews forward and reverse — Zig zag equipped, $47. Curt's Appliances, FE 5-4049.

REFRIGERATORS ALL MAKES, all sizes, Reasonable, Sun Sales, FE 4-7106 or MA 5-1341.

REBUILT AND REFINISHED, like new wringer type washers, $49.95 with trade. Expires 27th of March. Open 8 a.m. to 8 p.m. Thyle Electric, corner N. Johnson and Howard, FE 4-5169.

ROYAL DELUXE PORTABLE Sewing Machine, $35, Kenmore Elec. heater, $22.50. Same as new, Ph. FE 5-2919 after 5 or Sunday. 801 St. Clair.

SPECIAL 9 x 12 RUGS, $24.95. McLeod Carpet, Woodward at Square Lk. just below Ted's. FE 2-7701.

MARMADUKE By Anderson & Leeming

"I'd hate to be a moth in that closet!"

Sale Household Goods 65

SOFA AND CHAIR ONLY $109.95
$12 down — $5 mo.
Foam rubber cushions
7 beautiful colors
Bedroom Outfitting Co.
4763 Dixie Hwy. Drayton Plains
Open till 6, Fri. till 9
1,000 ft. N. of A & P Market

SOFA BED, $35; CHROME KITCHen set, $20; 3 odd chairs, $5 each; coffee table & end stand, $2 apiece; 1 rug, 12x14, $25; 1 rug, 8x10, $10; man's luggage, $10; quilting frame, $2; small radio, $5; size 9 women's clothes. FE 5-7025.

Take Over Payments
GE AUTOMATIC WASHER, used 2 months. Porcelain top, lint filter, water saver. New warranty. $2.25 per week.
GE AUTOMATIC DRYER, used 4 weeks. Front load, lint filter. New warranty. $2.00 per week.
NORGE GAS DRYER, big family size. Fully automatic, lifetime guarantee against rust. Only $159, $1.90 per week.
GOODYEAR TIRES: Size 7.50x14, good condition, new guarantee. $5.00 each.
GOODYEAR SERVICE STORE
30 South Cass, Pontiac, FE 5-6123

TRADE-IN DEPT.
Odd chairs $1.95
2 piece sofa bed $29.95
Davenports $19.95
Vanity and chest $49.95
Power mower $59.95
Mahogany record cabinet $8.95
FREE DELIVERY—TERMS
WYMAN'S
18 W. Pike St. FE 2-2150

USED EASY WASHING MACHINE with wringer. Call EM 3-0733.

Used Trade-In Dept.
Many sizes of remnant carpets $1.95 sq. yd.
Rocker $9.95
Bookcase, limed oak $19.50
Studio lounge $19.95
Davenport & Chair $29.50
pc. sectional $39.50
Full size bed, chest, mattress $39.95
Hide-a-bed $49.50
GE auto. range $159.50
THOMAS ECONOMY
361 S. Saginaw FE 2-9151

USED TV, $19.95 UP. SWEET'S Radio & Appl., 422 W. Huron. FE 4-1133.

VICTROLA, 100 RECORDS, OTHER household items. EM 3-4809 10 a.m. to 8 p.m.

YOUNGSTOWN BUILT-IN DISHwasher. Demonstrator was $369.95 ... now $229.95 R. B. Munro Electric. 1060 W Huron

Antiques 65A

CARVED WALNUT DIVAN, TOAST Brocatel upholstering, perfect condition. OR 3-1715.

Hi-Fi, TV and Radios 66

HAM TRANSMITTER, UL 2-2343

TUBES, RCA'S FRESH TUBES Daily 'til 8 p.m. Peer's, 8161 Commerce Rd. at Union Lake Rd.

VM HI-FI, FIDELIS, WALNUT, 4-speed, 5 Wt., 3 speakers, 2 speaker ext. $75. OL 1-0607.

For Sale Miscellaneous 67

1 ROLL TOP DESK & CHAIR $30, Coleman oil furnace, $30. 2 220-gal. oil tanks $15 ea., steel stairs $30, 1 cabinet sink $15, 1 gas water heater $15. MY 3-1128.

1-A ALUM SIDING, STORMS, Awnings, VALLELY CO. OL 1-6623

2 FUEL OIL TANKS, GOOD CONdition. Will deliver. FE 5-9120.

2 WHEEL TRAILER FOR SALE. FE 8-2325.

2 APARTMENT-SIZE REFRIGERators and apartment-size gas stove. In good condition. FE 4-2362.

1 USED OIL WALL FURNACE FOR 5 rms., completely installed $220. 1 used gas gravity furnace, completely installed $210. 1 used 100,000 BTU Coleman oil forced air furnace. All units fully guaranteed. Ace Heating & Cooling Co. OR 3-4554. 1735 N. Williams Lake Rd. at M-59.

50 USED TIRES — TUBES, 2-650 x16, 6 Ply truck. 197 S. Johnson.

4-INCH SOIL PIPE, 5 FT. $3.79
Sump Pumps $29.95
SAVE PLUMBING SUPPLY
172 S. Saginaw FE 5-2100

4-IN. SOIL PIPE, PER LENGTH, $3.78; 3-in soil pipe, per length, $3.39. G. A. Thompson, 7005 M59 West. Open Eves.

10-YR. GUARANTEED 52 - GAL. heaters, $67.50; 30-gal. auto. gas heater with factory warranty, $45.50; Thompson, 7005 M-59, West.

17 IN. TRU-TONE TV. NEEDS REpair, $25. Trimble bathinette, like new, $10. FE8-8185.

52-GAL. ELEC. HEATER $69.95; 30-gal auto. gas heater, $54.95; Cab. sinks and fittings $54.95 up. Laundry trays and stand & faucets, $19.95. Cash & Carry.
SAVE PLUMBING
172 S. Saginaw FE 5-2100

20x18 VANITY HAND BASIN, cast iron. Best grade, $18.50. G. A. Thompson 7005 M59 West.

30 GALLON HOT WATER HEATER, like new, 30 gallons of hot water in 4 minutes, gun type, ideal for car washing or etc. S.S. & S. FE 4-7106.

BEEF AND PORK — HALF AND quarters. Opdyke Mkt. FE 5-7941

ANCHOR FENCES
No money down FHA approved. FREE ESTIMATES. FE 5-7471

CONSOLE RADIO AND RECORD player, $35. 3 foot concrete tile, $1.75 each. Wards 10 horsepower outboard motor, $45. EM 3-0086.

CASH WAY SALE LUMBER PRICES
STANLEY ALUMINUM WINDOWS
4x8x⅛ Masonite $1.98
4x8x⅛ Inch Pegboard $3.99
211 Lb. Asphalt shingles $5.95
15 Lb. Felt, 2 rools, each $1.98
4x8x⅜ Plyscore $4.45
Exterior front door, grade A $14.95
Interior door jam, D.W. $2.95
Mat thick Gold Bond Insulation, per 100 sq. ft. $3.75
4x8 V-grooved mahogany plywood $4.75
4x¾ fir plywood $7.95
16x48 32 ft. rock lath $ .98
4x8 plasterboard $1.25
Aluminum foil insulation, 500 ft. $6.95
Basement jack post $6.95
Aluminum combination doors. Approx. 50 different sizes, choice odd lots $19.95
Storms for glass sliding doors, 6 ft. and 8 ft. will work on all type doors. DELIVERY SERVICE AVAILABLE
Burmeister's
NORTHERN LUMBER COMPANY
7940 Coley Lake Rd. EM 3-4171
Open 8 a.m. to 8 p.m. daily
Sunday 10 a.m. to 2 p.m.

For Sale Miscellaneous 67

BATHROOM FIXTURES, OIL AND gas furnaces. Hot water & steam boilers. Automatic water heater, Hardware, elec. supplies, crock & pipe and fittings. Lowe Brothers Paint, Super Kemtone and Rustoleum.
HEIGHTS SUPPLY
2685 Lapeer RD. FE 4-5431

BOY'S OFFICIAL ROLLER DERBY ROLLER SKATES. BRAND NEW FIBERGLAS WHEELS. SIZE 7. SELL FOR $12. CALL FE 5-7710 AFTER 5:30 P.M.

CRAFTSMAN 10" TABLE SAW, tilting arbor, stand, table extension, extra carbide, blade, dados, 1 h.p. mtr., like new. $165. FE 5-7388 Sat. or Sun.

Cash and Carry Specials
Std. Insulation 16 o.c. 100 sq. ft. $3.90
Pouring insulation, lg. bag. $.99
4 x 8 prefinished mahog $6.40 ea.
1 x 12 shelving W Pine .12 lin. ft.
(Call for a free estimate on all your rough lumber & trim needs)
HAGGERTY LUMBER & Supply
1947 Haggerty Hwy MA 4-4551
Weekdays, 7 to 6 Sat. 7 to 3

DeWALT 12 IN. SAW WITH APproximately $50 in extra blades. $175. 14 in. swing saw, $50. FE 4-6102.

DO YOU HAVE A PAINT OR decorating problem? Hundreds of colors to choose from, interior or exterior. See our wall paper and matching fabric selection. Berry Bros. Jelled Magic no drip paint.
OAKLAND FUEL & PAINT
436 Orchard Lk. Ave FE 5-6150

ELECTRIC SAW, ½ HP. MOTOR, 8 in. adjustable blade. Steel table; 24 x 36. Like new. MY 3-3011 or FE 2-1120, evenings.

EAVESTROUGHS K TYPE 69c Lgt.
Double sink & trim $25
Romex W-grd. 3½c ft.
Copper pipes ½ in. 15c ft.
Lapex paint $2.75 gal.
Warick's 2678 Orchard Lake Rd.

ELECTRIC LIGHT FIXTURES, UNusual, beautiful designs, for all rooms, pull downs, starlights, twinkle lights, factory prices. Buy direct and save. Michigan Fluorescent, 393 Orchard Lake Ave. — 69.

FREE STANDING TOILETS $18.95
Double bowl sink $5.95
½-in hard copper. 20-ft. lengths 16c ft.
¾-in hard copper 20-ft lengths 24c ft.
¾-in K soft copper 60-ft. coil 50c ft.
3-pc. bath sets with trim $89.95
White or colored
Factory 2nds—Irregulars
SAVE PLUMBING SUPPLY
172 N. Saginaw FE 5-2100

FOR SALE ROLL-AWAY BED, $5. 2 chairs, $25. 7 storm windows, 2 storm doors, $10. Bathinette, stroller and crib, $10. Toys. OR 3-6549.

Full line of building and plumbing materials
We take trade-ins
WOLVERINE LUMBER
320 S. Paddock. FE 2-9784

GUARANTEED NEW AND USED sump pumps sold, traded & repaired ¼ h.p. motors. FE 8-6642.

GROLIER ENCYCLOPEDIA 4 SET. Bear bow & arrows & equip. Craftsman lawnmower. OR 3-1753.

GERMAN HEIGHTH GAUGE INcluding attachments, 18 inch. Gibson ¾-ton air conditioner. FE 5-5927

GARAGE DOORS
Factory seconds, all standard sizes in stock from $25 and up. Electric door operators, folding closet doors and disappearing stairways.
We give estimates on garage remodeling.
BERRY DOOR SALES
Open from 8 to 5
Noon on Saturdays
371 S. Paddock FE 2-0203

HI-FI, 12 GAUGE SHOTGUN. Both like new. FE 8-9944.

HOT WATER HEATERS, 30 GAL. gas. New, Consumers Power approved $89.50 value, $39.50 and $59.50. These are slightly marred. Also electric, oil and bottled gas heaters at terrific values. Michigan Fluorescent, 393 Orchard Lk. Ave. — 16.

HIGHCHAIR, STROLLER, TOILET trainer, $15. FE 4-6738. 638 Wesbrook.

KITCHEN CABINET SINKS. Slightly scratched, 42" model. $99.00 value, $46.30 while they last. Also terrific values on 54" and 66" models. No phone orders please. Michigan Fluorescent, 393 Orchard Lake Ave. — 5.

KITCHEN WALL CABINETS, $10.95. Base cabinets, $9.95 Kitchen cabinet sinks, $38.50, Ventilating fans, $14.95. Marred in transit. Michigan Flourescent, 393 Orchard Lake.

Knotty Pine Paneling
3 PATTERNS
WP2, WP6 and WC140
CHURCH'S, INC.
UL 2-4000

MEDIUM POOL TABLE FOR SALE Good cond. FE 5-5311.

NEW PORTABLE TYPEWRITERS. Priced from $64.95 including excise tax. Good selection of rebuilt typewriters and adding machines. Forbes Printing & Office Supply. 4500 Dixie Highway, next to Pontiac State Bank.

PLYWOOD
¾" MAPLE $17.95
¾" BIRCH $15.95
¼" BIRCH $ 9.95
¼" V-G MAHOGNAY $ 4.84
PONTIAC PLYWOOD DO.
1488 Baldwin Ave. FE 2-2543

QUALITY COAL
Poca. Briquets, clean-burning
Clean to handle—no fines
Olga stoker & furnace sizes
Radiant Kentucky Stoker Coal
Radiant Ky. Lump & Egg Sizes
BLAYLOCK COAL & SUPPLY CO.
31 Orchard Lake Ave. FE 3-7161

PROPANE TORCHES AND KITS. ⅓ off. Tanks refilled, 75 cents. 156 W. Montcalm, FE 5-4712.

SINGER ZIG ZAG SEWING MAchine in modern console cabinet. Makes different stitches, button holes, etc., with dial. Take on balance of 9 payments at $9.31 per month or pay off $81 cash total owing. Capitol Appliance. FE 5-9407.

STALL SHOWERS, COMPLETE with faucets, curtain. $69.50 value $34.50. Lavatories, complete, $14.95. Also toilets, bathtubs, laundry tubs, slightly marred. Terrific values. Michigan Fluorescent, 393 Orchard Lk. Ave.—68

SPECIAL
Cupolas—Special $ 9.88
Garage Siding $19.50
Genuine School Desk, only $ 3.88
Clear fir 100 ft.
Black Temp. Pegboard, 24x48, 69c
Oak Floor Shorts, 100 ft. $ 7.77
Mahogany Ply, 4x8 $ 4.97
AUBURN LUMBER
AUBURN HEIGHTS
FE 5-9293

For Sale Miscellaneous 67

SET OF ENCYCLOPEDIAS, TAKE over payments. MY 2-3112.

Special Paneling Offer
4x8 panels, ¼" mahogany V-groove, D grade $4.80 each
4x8 panels, ¼" mahogany V-groove, C grade $5.30 each
4x8 panels, ¼" mahogany V-groove, prefinished $7.00 each
Oak Flooring
Select red $225 M
No. 1 Common $185 M
No. 2 Common $130 M
No. 2 Shorts $ 90 M
BENSON LUMBER CO.
Pontiac FE 4-2521

TRAILERS UTILITY, BOAT MADE to order. FE 5-8782. 4921 Filer.

TV STUDENTS, ATTENTION: 40 as-is televisions, $10 each. 12s to 21s. FE 4-4945.

TORRIDHEET AUTOMATIC tank. Also gas welding equipment. FE 5-3184 after 5 p.m.

TYPEWRITER, $25 FE 8-4480

THE FIRE'S OUT
BUT WE'RE STILL IN BUSINESS!
We still have material from 108 wrecked buildings.
NEW LUMBER
RECLAIMED BRICK
PIPE — STEEL — MISC. ITEMS
FREE ESTIMATES FHA TERMS
SURPLUS LUMBER & MATERIAL SALES CO.
5340 Highland Rd. (M-59) OR 3-7092

TALBOTT LUMBER
Lumber, plumbing, paint, hardware & electrical supplies, 1,000 wood louvers, $1 each for quick sale. 1025 Oakland Ave. FE 4-4595.

THE SALVATION ARMY RED SHIELD STORE
Everything to meet your needs. Clothing Furniture, Appliances. 118 WEST LAWRENCE

Machinery 68

D-4 DOZER & TILT TRAILER. Good cond. $1800 cash. MA 4-2084. Walled Lake.

HOFF FRONT END LOADER, SALE or trade. Days 8 to 6. FE 4-6656.

Do It Yourself 69

FOR RENT
Wall paper steamer, floor sanders, polishers, hand sanders furnace vacuum cleaners. Oakland Fuel & Paint, 436 Orchard Lake Ave. FE 5-6150

CAR, RUSTED ROCKER PANELS, 2 doors, $5.95 pair, 73 W. Walton, Pontiac.

Cameras & Equipment 70

DARK ROOM EQUIPMENT, ENlarger, trays, tank, timer, etc. $100. OR 3-2117, 5 to 7:30 p.m.

Sale Musical Goods 71

2 Practice pianos.
1 slightly used mahogany spinet piano.
1 beautiful Steinway console.
2 Spinet pianos returned from rent, big savings.
1 used Baldwin piano, custom finish.
1 Player piano.
Brand new Kimball pianos, $495 with bench, with 10 year guarantee.
Lowrey organ, used in our studio, big savings.
Gallagher Music Co.
18 E. Huron FE 4-0566

ACCORDIAN FOR SALE, LIKE new. FE 2-9340.

BALDWIN ORGOSONIC SPINET organ, blond finish, 6 months old, new guarantee, real bargain, terms.
CALBI MUSIC CO.
119 N. Saginaw FE 5-3889

CABLE BABY GRAND PIANO. This used piano is in A-1 shape, priced for quick sale. Morris Music, 34 S. Telegraph Rd., across from Tel-Huron. FE 2-0567.

ESTEY ELECTRIC ORGAN AND bench MA 5-2165.

ELECTRIC HAMMOND SPINET, $950. Call FE 2-2982.

FREE
1 months piano rental.
Try before you buy!
Only $10 per mo. plus cartage.
Full credit allowed if purchased.
GRINNELL'S
27 S. Saginaw FE 3-7168

GUITAR
Trades. Supplies. 8 p.m. daily. Peer's 8161 Commerce Rd. at Union Lake Rd.

HOHNER ACCORDION FOR SALE. 120 bass, 7 shift. Like new with case. $175. MU 4-4840, 6240 White Lake Road, Davisburg.

SPECIALS
Thomas Organ with Hi Fi & bench. Mahogany.
WAS $840 NOW $695
Wurlitzer Spient Organ, beautiful mahogany model 4400 and bench.
WAS $1435 NOW $850
Wurlitzer Electronic Piano and bench. Mahogany.
WAS $425 NOW $295
THESE PIECES ARE LESS THAN 3 MONTHS OLD & IMMACULATE
Wiegand Music Center
BAZAAR AREA, MIRACLE MILE
Piano Tuning Organ Repair
PHONE FE 2-4924

PORTABLE ELECTRONIC PIANO. Easily carried & stored, takes up very little space. Save on this slightly used piano. Morris Music 34 S. Telegraph Rd. Across from Tel-Huron. FE 2-0567.

PIANO TUNING-OSCAR SCHMIDT FE 2-5217

SMALL STUDIO SIZE PIANO, WALnut finish, beautiful tone and action, excellent for beginner or advanced student. $25 down, balance $13 per month.
CALBI MUSIC CO.
119 N. Saginaw FE 5-8222

SPECIAL
Estey spinet organ. Walnut finish, 4 octaves in each manual, with pre-set stops, less than 1 year old, new guarantee. Save $500, terms.
CALBI MUSIC CO.
119 N. Saginaw FE 5-8222

USED LOWRIE ORGAN, BERKshire model in excellent condition. Morris Music. 34 S. Telegraph Rd. Across from Tel-Huron. FE 2-0567.

Sale Store Equipment 73

ADDING MACHINE $30, PONTIAC Cash Register. FE 8-9801.

NATIONAL CASH REGISTER, $45. FE 3-7843.

Sale Sporting Goods 74

BOYS' OFFICIAL ROLLER DERBY roller skates. Brand new, Fiberglas wheels Size 7. Sell for $12. Call FE 5-7710 after 5:30 p.m.

GUNS — BUY, SELL, TRADE, Manley Leach, 10 Bagley.

GUNS, MODERN AND ANIQUE. Buy, sell trade and repair. Burr-Shell, 375 S. Telegraph. FE 2-4708.

MINNOWS 25c TO $1.25 DOZ. Golden grubs, white fly larvae 3 doz. for 500 Trout Creek Bait Ranch, M24 at Greenshield Rd.

REGISTERED MATCHED SET, 4 woods, 9 irons custom made golf clubs, $125 Call Sun. from noon to 7 p.m. FE 8-1700.

SKIN DIVING SUIT, AQUA LUNG & regulator, med. size wet suit. MA 5-4802. After 5.

Sand, Gravel and Dirt 76

A-1 TOP SOIL CRUSHED STONE, Sand, gravel, sill, Lyle Conklin. FE 8-1112 or FE 2-8572.

CRUSHED STONE, SAND, GRAVel, Earl Howard, EM 3-0531.

PONTIAC LAKE BUILDER'S SUPply. Wash sand and gravel, fill dirt. Cement, mortar and trucking. OR 3-1534.

Wood, Coal & Fuel 77

FIREPLACE, FURNACE AND kindling wood. Good price on 5 cord lots. 775 Scott Lake Rd. FE 4-4228 or OR 3-0165.

FIREPLACE CANNEL COAL, fireplace, furnace kindling wood, Speedway Fuel Oil. FE 5-8159.

GOOD SLAB WOOD, 2 CORDS $10. Delivered. FE 4-6588 or FE 5-3057.

SHOP LOADS, CUT WOOD OR 3-6022

SEASONED FIREPLACE WOOD & kindling. FE 2-6244. Eves.

SLAB WOOD OR FIREPLACE wood, 3 cord $17 Del. FE 8-6131.

Plants, Trees, Shrubs 78

CHRISTMAS TREE SEEDLINGS
Scotch, red pine, Austrian, spruce. Phone EM 3-6256.

HOUSE PLANTS, 23 KINDS, 10c up. FE 2-5381.

Statewide Tree Service
Now is the time to trim, plant and remove large trees. FE 2-6597.

For Sale Pets 79

4 AKC DACHSHUNDS AT STUD. Puppies. Jamor's, FE 8-2538.

8 WEEKS OLD BEAGLE PUPS. Call eves. after 4. OR 3-8847.

AKC IRISH SETTER PUPS, REAsonable, champion field & bench line, ideal family pet. FE 8-1319.

AMERICAN WHITE ANGORA RABbits for sale. 3525 Alida Street off South Boulevard between Crooks and Livernois.

BRITTANY SPANIEL PUPS. 10 wks. $10. FE 5-0004.

BEAGLES, AKC, 2 FEMALES, 8 mos., $35 each. OR 3-5187.

BLACK COCKER PUPS, $10 FE 5-0136

DACHSHUND PUPS. AKC REGIStered. Part miniature. Black and tan or red, $35. OL 2-3746.

FRENCH POODLES. MALES & FEmales, all colors. Reasonable. MA 4-4322.

FOR SALE TOY FOX TERRIER pup, stud service at all times. OR 3-2691.

FOR SALE, 2 CHIHUAHUA PUPpies. Can be seen at 8505 Dixie Hwy. Sat. or Sunday. Phone MA 5-1341.

FEMALE CANARIES, ALL PET shop, 55 Williams, FE 4-6433.

KITTENS FREE TO GOOD HOME. FE 2-1723

HEALTHY PUPPIES $1.50 & $3.50. 17 & Crooks. MU 9-1996.

LOVELY POODLE PUPPIES, Pomeranian puppies. FE 5-0851.

MALE DALMATION DOG. 1½ years old. OR 3-6744.

MINIATURE POODLE, FEMALE, chocolate color, 5 mos. old, $75, FE 4-6551.

ORPHAN LAMB, 3 DAYS OLD. $10. EM 3-0320

PURE BRED GERMAN SHEPERD pups not reg. $20. 4531 Maybee Rd.

PARAKEET'S GUAR. TO TALK. Walker's Bird House, 305 First St., Rochester, OL 1-6372.

PEKINGESE PUPPIES, AKC REG. Healthy and happy, little beauties. Stud service. Older male. FE 8-9450.

POODLES, TINY TOY REG. 641 Third, Pontiac.

POODLES $15 DOWN
HUNT'S PET SHOP FE 8-3112

PARAKEETS, 4 PAIR, CAGES, nested, $25, Phone evenings, or mornings, FE 2-7820.

PARAKEETS, CANARIES, CAGES, food, Crane's 2489 Auburn UL 2-2200.

POODLES 4 BEAUTIES, PRIVATE home, MY 3-1315.

P.R. REGISTERED PLOTT PUPS. Parents, are Coon hounds. FE 2-0500 after 4.

SMALL BREED PUPPIES, FREE to good home. UL 2-2598.

TOY MANCHESTER, MALE, REAS FE 8-1029

Dogs Trained, Boarded 80

BRITTANY PUPS, McNARY'S Tailwagger Kennels, boarding, training, trimming, Brittany and Poodle stud service, OL 1-0594 Call after 4 p.m.

DOGS AND CATS BOARDED. Burr-Snell, 375 Telegraph. FE 2-4708.

Hunting Dogs 81

GERMAN SHORT HAIR POINTER. 4 yrs. AKC Reg. male, well trained. Reas. 2825 Watkins Lake Road.

Hay, Grain & Feed 82

1,000 BALES HAY, STRAW, MAnure. Lumber, Wood. MA 5-0666.

HAY AND STRAW. FE 4-4228 OR OR 3-0165, 775 Scott Lk. Rd.

ALL TYPES OF 1ST CUTTING Hay. Will deliver. OA 8-2179.

HAY AND STRAW WANTED. ANY amount. Give particulars as to mix and grade. Wire or twine. Write Earl Buss, 32950 Utica Rd., Frazer, Michigan.

For Sale Livestock 83

2 GUERNSEY COWS TO FRESHEN soon, MUtual 4-4920.

Wanted Livestock 84

2 GUERNSEY COWS TO FRESHEN soon, MUtual 4-4920.

Sale Farm Produce 86

APPLES — HIGHEST QUALITY. All popular varieties. Bargains in utility grade. Superior quality fresh sweet cider. Oakland Orchards, 2205 East Commerce Rd., between Duck Lake Rd. & Burns Rd., Milford.

Sale Farm Equipment 87

BOLENS TRACTORS 7 HP, WHEELhorse tractors 4 to 5½ hp., Bolens tillers 2¼ to 7 hp. Roto-hoes 3 hp., 9 riding mowers 3 to 5½ hp. Bolens Yardman, Jacobson, Porter Cable, Fairbanks, Islander. Complete Mower and Tractor service.
EVANS EQUIPMENT
6507 Dixie Hwy.
Maple 5-7878 or OR 3-7924

FARMALL CUB WITH GRADER blade & 12" plow. Like new. $800. FE 5-9081.

FARM MACHINERY — NEW AND used Proulx Oliver Sales on M24 just north of Oxford.

HOMELITE CHAIN SAWS, NEW and used spreaders John Deer — New Idea Davis Machy. Ortonville NA 7-3292.

JOHN DEERE A TRACTOR WITH plow. FE 8-3504.

NEW AND USED
McCulloch Chain Saws
ALL SIZES — ALL PRICED TO SELL
Easy time payments.
FE 4-0734 FE 4-1112
KING BROS.
YOUR McCULLOCH DEALER
PONTIAC RD. AT OPDYKE

TRACTOR, SUPER C, FAST HITCH, all attachments, snow plow. FE 5-0966.

Auction Sales 88

AUCTION SALE, 3½ MILES WEST of Romeo, at 3401 32-Mile Rd., on Tuesday, March 29th, beginning at 12:30 p.m. 24 head of registered and grade Holstein heifers, 3 to 30 months old, many vaccinated; also registered Holstein bull. Full line of good farm implements and dairy equipment. Frank Browarski, proprietor; First National Bank of Lapeer, Dryden Bank, clerk; Paul Hillman, auctioneer.

AUCTION SALE SUNDAY NIGHT, 7:30 p.m. Selling brand new & used merchandise. Everything from soup to nuts. Also, bring anything of value. We will sell it for you at 15 per cent commission. THE NEW S & S AUCTION, at 8505 Dixie Hwy., 2 miles N. of Junction 15 on U.S.10 FE 4-7106 or MA 5-1341.

HOUSEHOLD AUCTION SALE, 1 mile north of Washington on M53, then 1¼ miles east to 13321 28-Mile Rd., on Monday, March 28th, beginning at 1 p.m. 8 rooms complete of furniture and some antiques. Mrs. Lucille O'Brien, proprietor; Paul Hillman, auctioneer.

AUCTION SALE
STARTING
FRIDAY ....7 P.M.
SATURDAY ....7 P.M.
SUNDAY ....2 P.M.
NEW AND USED FURNITURE & APPLIANCES
DOOR PRIZES EVERY AUCTION
NEW MERCHANDISE CAN BE PURCHASED WITH NO DOWN PAYMENT
12 & 24 MONTHS TO PAY
OPEN 7 DAYS 8-8
FOR RETAIL & BUYING
Lunch Room Open Every Auction
B&B AUCTION
5089 DIXIE HWY.
Across from Drayton Plains New Shopping Center

OPEN DAILY, 10 A.M. TO 6 P.M. 12 Mile Auction at 25228 W. 12 Mile Road, 1 block west of Telegraph W buy, sell, trade, new & used furniture, wholesale & retail. Consignments & dealers welcome. Auctions every Saturday at 7 p.m. Wayne Irwin, Owner.

For Sale House Trailers 89

1956 VINDALE, 42 FT., 1 BEDroom. FE 5-0791.

1953 TRAVELO, 40 FT., 2 BEDRM. carpet, awning. Excellent condition. FE 2-3909.

1956 GLOBEMASTER 35 x 8. 1 bedroom, $1,600 or take over payments. FE 5-9188.

1957 GARDNER, 47 x 10 FT. $3,500. OA 8-1363.

1958, 41X8 HALLMARK, 2 BEDroom, excellent condition, $450 down, take over $59 monthly payments, 46530 Pontiac Trail, Walled Lake.

1960 ORBIT CAMPER FOR PICKup truck Save $500. Inquire 1260 Baldwin or call OR 3-9229 after 6 and weekends.

AIRSTREAM LIGHTWEIGHT Travel Trailer Since 1932. Guaranteed for life. See them and get a demonstration at Warner Trailer Sales, 3098 W. Huron. (Plan to join one of Wally Byam's exciting caravans.)

CLOSING OUT ON OUR LARGE trailers. New Schultz, 10x50, 2-bedroom. One 10x42, 2-bedroom. $100 over our cost. See the all new self-contained 16½ foot Cree, 17½ and 20 foot models. Tour-A-Home, 15 to 20 foot.
Used trailers — 27 foot Great Lakes, $1295. 28 foot Royal, tandem wheels $1295, 26 foot Pontiac Chie., $1095. Extra special, 2-bedroom 1956 Elcar 41 foot, only $1800. 10x37 foot 2-bedroom Champion air conditioner, $2750. HOLLY MARINE AND COACH SALES, 152.0 Holly Rd., Holly, MElrose 4-6771.

GET YOUR VACATION TRAILER reservations now. All new 1960 model, Pixie Trailer Sales and rental. 1045 North Lapeer Rd. Oxford. OA 8-3783.

Oxford Trailer Sales
New 10-wides in General, Vagabond, Great Lakes, Zimmer and Gardner. Traveling trailers in Holly, Garwood and Tour-Homes, all sizes, self-contained or not. 40 used — 15 small — if you cannot buy it — rent it. Trailer parts and accessories. We rent trailers
MY 2-0721, 1 mile south of Lake Orion on M-24

PONTIAC CHIEF & DETROITERS
New & Used
We take household furniture in trade
BOB HUTCHINSON'S
4301 Dixie Hwy. U.S. 10
Drayton Plains OR 3-1202

PLATT, 1951 35 FOOT HOUSEtrailer. FE 4-4426.

PARKHURST TRAILER COURT & SALES
New and used. private lake on 72 acres between Lake Orion and Oxford on M-24, New Moons, Owosso, Ventoura 1540 Lapeer Rd., Lake Orion, MY 2-4611.

SHORT'S MOBILE HOME SALES & SERVICE
Featuring all new Sportsman-Beemer. Complete line of parts & bottle gas. Hitches installed & cars wired. We'll sell your used trailer for you
3172 W. Huron FE 4-9743

TRAVEL TRAILERS & RENTALS. Tour-a-Home & Trotwood, Mar-King & Huron Homes. Special rates for Florida vacation. Jacobson's Trailer Sales 5685 Williams Lake Rd. OR 3-5981.

WE NEED USED TRAILERS, ALL sizes. Have buyers waiting. HOLLY MARINE AND COACH SALES — 15210 Holly Rd., Holly, MElrose 4-6771.

Rent Trailer Space 90

AUBURN HEIGHTS MOBILE VILlage The finest, ½ mile SE of Pontiac.
170 N. Opdyke FE 5-3361

OXFORD MOBILE MANOR FOR those who want the best. 40'x80' lots, 16'x40' cement patios, etc. One mile east of Oxford on Lakeville road. OA 8-3022.

YOU'VE SEEN THE REST: NOW see the best, Square Lake Trailer Park, FE 2-5295.

Auto Accessories 91

'59 PONTIAC MOTOR, 2 BARREL, complete, A-1. FE 2-1775.

1954 CHEV. MTR. & POWERGLIDE '53 Chev. Motor, '53 Pontiac 8 Mtr. '51 Plym. Motor. Ph. FE 2-2666.

For Sale Tires 92

670-710-760-800-820 x 15. $3.00 EACH. Royal Auto Parts, 1130 Mt. Clemens.

A-1 USED TIRES $3.50 UP. WE buy, sell. Also whitewalls.
STATE TIRE SALES
503 Saginaw St. FE 4-4567

GOOD USED TIRES
KUHN AUTO SERVICE
140 W. Huron FE 2-1215

LOOK! 750x14 BLACK TIRES, ALL name brands. Off new cars. $15.50 plus tax and exchange. State Tire Sales 503 S. Saginaw. FE 4-4567 or FE 4-4568.

STANDARD BRAND NEW TIRES, trade in on General Safety Tires. Up to 50 per cent off. Black or Whitewalls
ED WILLIAMS
451 S. Saginaw at Raeburn

Used 20" Truck Tires
8.25-9.00
10.00-11.00
Also All Tubeless Sizes
—HI TREADS—
TERMS
FIRESTONE STORES
146 W. HURON FE 2-9251

Auto Service 93

CRANKSHAFT GRINDING IN THE car. Cylinders rebored. Zuck Machine Shop. 23 Hood. Phone FE 2-2563.

CRANKSHAFT GRINDING IN THE car. FE 2-1591.

Sale Motor Scooters 94

NEW & USED CUSHMAN EAGLES Simplex & Track Rabbit Cars, 230 E. Pike. Phone FE 2-8309.

For Sale Motorcycles 95

BSA
See the complete line of comp. & road machines. We need your trade. FE 5-2454.
HARKLESS SALES & SERVICE
2182 S. Telegraph
Across from Miracle Mile

Boats & Accessories 97

14 FT. CEDAR STRIP RUNABOUT, $75. 16 hp. Mercury Mark 20, $90, 5 hp. Johnson, $80. UL 2-2133.

18 FT. CHRISCRAFT UTILITY. 120 HP engine, perfect. New varnish. Hot ski boat!
Mazurek Motor & Marine Sales
245 S. Blvd., East FE 4-9587

19 FT. CRISCRAFT HOLIDAY, 120 HP, refinished like new, financing can be arranged. Michigan Boat Service, 3080 West Huron.

BOATS
THE LARGEST DISPLAY OF 1ST QUALITY BOATS IN THIS AREA.
BRANDS SUCH AS LARSON, CUTTER ARISTO-CRAFT PENN-YAN GRUMMAN AND OLD TOWN. STERLING BOAT TRAILERS
ALSO BOAT TRAILERS PARTS, TIRES, TUBES AND WHEELS.
HARRINGTON BOATS
1899 S. TELEGRAPH

COME AND SEE OUR
FEATHERCRAFT ALUMINUM & GLASTRON FIBERGLAS BOATS. WEST BEND OUTBOARD MOTORS. STERLING BOAT TRAILERS
MICHIGAN BOAT SERVICE INC.
BILL HICKSON PROP.
3080 W. Huron FE 8-8941

Boats & Accessories 97

14 FT. RUNABOUT, EXCELLENT shape, $190. OR 3-7893.

14 FT. BOAT, MOTOR, TRAILER, cover and access. $300. FE 5-5543.

16 FT. CRISCRAFT BOAT, TRAILer, 35 Lark electric starter motor, $850. MAple 5-2120.

BE READY!
Prepare your motor for Spring by our Master Marine Engineer
INBOARDS & OUTBOARDS
Complete Boating Accessories
INLAND LAKES SALES
3177 W. HURON FE 4-7121

BOAT INSURANCE, ONLY $2.50 per $100. Hansen Ins. Agency. FE 3-7083. FE 5-6278.

BOAT SHOW TIME
For a Quality Deal See Us
SCOTT MOTORS
WHITEHOUSE-SPORTSCRAFT
DURATECH-AQUA SWAN BOATS
ALLOY-RIVERDALE TRAILERS
10 PER CENT DOWN, 36 MONTHS
CRUISE-OUT BOAT SALES
It's Tune-Up Time—All Motors
63 E. Walton, Open Sun. FE 8-4402

Boat Show Specials
NEW 15 FT. GLASS BOAT
NEW 35 HP. EVINRUDE
$1295
NEW 17 FT. GLASS RUNABOUT
NEW 50 HP. EVINRUDE
$1795
NO TRADE-INS ON SPECIAL
HARRINGTON BOATS
1899 S. TELEGRAPH FE 2-8033
BANK TERMS Open Sun. & Eves.

DEMO, LAKE-N-SEA DELUXE FIberglas 16 ft. with Merc. 60 h.p. One Dumphy Way-Farer, 19 ft. Merc. 70 h.p., was $2600, now $2,000. One Tenyan, 16 ft., $595. One Tenyan 14 ft., $495. One 12 ft. fiberglas fishing boat, $175. 16 ft. fiberglas Pere Marquette, $195. Coming soon large stock of Lone Star alum. and fiberglas 12 to 23 foot. See the new Sea Ray fiberglas boats. Get a good package deal on your Mercury 6 to 80 h.p. motors, boats and trailers. Cliff Dreyer's Gun & Sport Center, 15210 Holly Rd., Holly. MElrose 4-6771.

JOHNSON MOTORS
MFG BOATS
USED MOTORS
BOARDMAN'S
7575 Highland Rd. at Wm. Lake Rd.
OR 4-0212

JOHNSON MOTORS
Starcraft boats. Gator trailers, everything for the boat.
OWENS MARINE SUPPLIES
396 Orchard Lake Ave. FE 2-8020

MERCURY MARK 25 CONTROLS and tank. Rebuilt last fall, in top condition. $150 cash. FE 3-7740.

PONTIAC BOAT SHOW
AT MIRACLE MILE SHOPPING CENTER
April 8, 9, 10th
Over 200 Beautiful Boats
ALL THE NEW MOTORS
$500 In Free Prizes

REPITCH—BALANCE—WELD
All Sizes Carried in Stock
24-HR. PROP REPAIR
Free Check Up
Newkirk's Boat & Prop Service
2156 Cass Lake Road, Keego

SPRING SPECIALS
USED — 1959 15' Aristo-Craft plywood runabout, windshield, steering, upholstered seat, remote control, 1958 35 hp. Evinrude electric starting motor, battery, battery box & 1000 pound A-frame trailer. Excellent condition $895
DEMONSTRATOR — 14' fiberglas runabout, windshield, steering, deluxe upholstered, walk through seat in front & full back seat, bow light, 30 hp. Johnson electric motor & remote controls. Battery & battery box & new 1959 Meyer tip-up trailer. An excellent buy at $895
Financing available with 10 per cent down and 24 months to pay. Take M-59 to W. Highland. Right on Hickory Ridge Road to Demode Rd. Left and follow signs to DAWSON'S SALES at TIPSICO LAKE. Open every night till 8. Phone MAin 9-2179.

SPECIAL
3 boats only. 12 ft. fiberglas, 25 in. deep, 54 in. wide. Only $189.50. Also 15 ft. fiberglassed boats, fully equipped. $495 to $695. Tony's Marine Service, your oldest Evinrude Dealer in this area. 2695 Orchard Lake Road. FE 8-0112. Open 10 to 6.

USED BOATS AND MOTORS
1957 35 HP Evinrude $295
1953 25 HP Evinrude $225
1958 35 HP Evinrude $349
1955 15 HP Evinrude $175
1949 1½ HP Evinrude $49.50
1955 25 HP Elgin, elec. start $195
14 ft. Runabout fiberglas bottom $139.50
12 ft. Fiberglas runabout $175
12 ft. Alum. Run-About $175
Kelley's Hardware. 3994 Auburn at Adams. Auburn Heights. FE 2-8811.

WANTED: 14 FOOT FIBERGLAS run-about, 2 years old or less. OR 3-8689.

YOU OWE
it to yourself. Check our deal before you buy. Boats of wood, glass, alum. SCOTT motors to 60 hp. New Ski Boats complete with motor and trailer only $995. Other new complete outfits starting at $1295. Low down payment, 2 yrs. to pay. Used motors from $29. Used boats from $75. Complete marine repair and service.
OAKLAND MARINE EXCHANGE
"Outboard Specialists"
391 S. Saginaw FE 8-4101

Transportat'n Offered 100

4 ENGINE AIRLINER. LOS Angeles, San Francisco, San Diego $80. Hawaii $99.10 extra. New York $30. Ferry Service Inc. OR 3-1254.

CARS TO NEW YORK
Bonnie's Driveaway.... FE 3-7938

TRUCK GOING NORTH PART load. Either way. FE 5-6806.

WANTED PERSON TO DRIVE & share expenses to Phoenix, Arizona or vic. OR 3-1753.

Wanted Used Cars 101

ATTENTION
WE'RE PAYING
TOP $$$ DOLLAR
FOR CLEAN USED CARS
Glenn's Motor Sales
952 W. HURON FE 4-7371

TOP BUCK—JUNK CAR, TRUCK. PONTIAC WASTE FE 2-0209

WE NEED 100
FORDS BUICKS
PONTIACS CHEVROLETS
and most every kind of good, sharp clean used cars ... in all body styles.
COUPES SEDANS
2 DOORS 4 DOORS
HARDTOPS WAGONS
CONVERTIBLES
HIGHEST DOLLAR PAID
JEROME
"Bright Spot"
Orchard Lake at Cass
FE 8-0488 Open Eves.

AVERILL'S
2020 Dixie Hwy.
FE 2-9878 FE 4-6896

DEPENDABLE USED CARS
HARDENBURG MOTOR SALES
Cass at Pike FE 5-7398

AS MUCH AS $60 FOR JUNK AND cheap cars. FE 2-2666 days or eves.

Wanted Used Cars 101

CASH FOR YOUR CAR
ELSWORTH & BEATTIE AUTO SALES
6577 Dixie Hwy. Clarkston
MA 5-1400

LET US LOWER YOUR PAYments & give you transportation.
JOE'S CAR LOT
2255 Pontiac Road at Opdyke
FE 3-7931

QUALITY MOTOR SALES
NEEDS ALL MODEL CLEAN CARS TODAY
649 ORCHARD LAKE FE 3-7041

TOP CASH $$$ FOR CLEAN CARS and trucks or trade up or down.
ECONOMY CARS 22 AUBURN

TOP DOLLAR
for '55 to '59 models — low mileage cars wanted for out state dealers.
H. J. VAN WELT
4540 Dixie Hwy. Ph. OR 3-1355

WANTED: JUNK CARS
OR 3-2938

See M & M Motor Sales
For top dollar on later model cars.
2527 Dixie Hwy. OR 3-1603

Used Auto Parts 102

CAR RUSTED ROCKER PANELS, 2 doors $5.95 pair. 73 W. Walton, Pontiac.

TRI-CARBS FOR 283 CHEV. $75. Exchange for 4 barrell. Call OR 3-6697 after 6.

Sale Used Trucks 103

'58 FORD ½ TON PICKUP. EXtra heavy springs, 6 ply tires. Low mileage, $995. OR 3-2994.

'55 GMC, ½ TON PICK-UP, $550. OR 3-7306.

'47 FORD V-8 DUMP TRUCK, 2 speed rear end. Good brakes, $250. OA 8-2259.

1958 FORD TRUCK, 1 TON 10 FT. tractor, for hauling housetrailers with job. MU 4-2819, 9-12 a.m. after 9 evenings.

'56 CHEVROLET ..$495
½ TON PANEL
'56 FORD $695
V-8 ½ TON PICKUP
'55 DODGE $595
1 TON STAKE
'55 GMC $395
½ TON PANEL
'54 FORD $395
V-8 ½ TON PICKUP
'53 FORD $395
V-8 1 TON STAKE
'51 FORD $295
V-8 ½ TON PICKUP
Eddie Steele
—FORD—
Used Truck Center
3275 WEST HURON
At Elizabeth Lk. Rd.
FE 5-3177 FE 5-0861

1953 CHEVROLET PICK-UP. DEluxe cab. R&H. No rust, original paint. FE 8-8375. After 5 FE 5-9193. Bailey & Campbell.

1957 10-200 CHEV. HWY. TRACTOR with hauling contract. Ph. FE 2-9241.

Pontiac's Truck Center
GMC
Factory Branch
OAKLAND AT CASS

NEW DODGE PICKUP
—116 WHEEL BASE—8' BODY—STANDARD FACTORY EQUIP—
$1645
PLUS SALES TAX & LICENSE
IMMEDIATE DELIVERY
JOHN SMITH
DODGE, INC.
211 S. SAGINAW FE 3-7055

1949 INTERNATIONAL ½-TON pickup. Exc. cond. $395.

1949 Chevrolet ½-ton pickup. $250.

1954 Ford 1½-ton stake. $645.

HOMER HIGHT MTRS.
"15 Minutes from Pontiac"
Oxford, Mich. OA 8-2528

'54 FORD PICKUP WITH SIDE boxes & rack, $475. FE 5-3437.

'55 CHEVY, LATE MODEL 1½ TON steel box and ½ ton pickup—'56 Ford ½ ton pickup—'51 International 1 ton and '56 ½ ton pickup—'51 Chevy Sedan Delivery. Reasonable. Economy Cars, 22 Auburn.

1953 CHEVROLET ½ TON PICKup. Deluxe cab. 6 ply tires. R&H. 155 Euclid St.

1959 ½ TON CHEVROLET PANEL. OR 3-6679.

TRUCKS
PICKUPS
'51 DODGE ½ TON
A CLEAN CHEAPIE
'52 CHEV. ½ TON
NOT RUSTED OUT!
'54 FORD ½ TON
NO RUST — NEW PAINT
'54 CHEV. ½ TON
SIDE BOXES & RACK
'56 FORD ½ TON
V-8 SHORT BOX
'57 CHEV. 1 TON
EXTRA CLEAN — SHARP
'59 FORD ½ TON
V-8 WITH CUSTOM CAB
'59 CHEV. ½ TON
6 CYL. — AUTOMATIC
PANELS
'54 FORD V-8
EXTRA CLEAN
'56 FORD V-8
TWO TO CHOOSE FROM
'57 CHEVROLET
SEDAN DELIVERY
'57 FORD V-8
NEW PAINT
'58 CHEVROLET
SEDAN DELIVERY
'58 THAMES
4 CYLINDER — CLEAN
HEAVY DUTY
'55 GMC 12 FT. VAN
NEW PAINT
'55 FORD F-600
14 FT. STAKE
'55 GMC 14 FT. VAN
FULL REAR DOORS
'55 DODGE 16 FT. VAN
FULL REAR DOORS
'56 FORD F-600
12 FT. FLAT
'56 FORD F-800
TRACTOR — FULL AIR
'56 FORD F-500
CAB & CHASSIS
'59 FORD F-600
TRACTOR
'59 FORD F-350
FLAT — DUAL WHEELS
SEE
BOB BUTLER
AT
HAROLD TURNER'S TRUCK CENTER
464 S. WOODWARD MI 4-7500
BIRMINGHAM MICHIGAN

Sale Used Trucks 103

'52 DODGE ½ TON PICK-UP. Good running. First $99. SUPERIOR AUTO SALES, 312 MONTCALM AT OAKLAND.

1957 WHITE TRACTOR. CAB over engine. 10:00 x 20 tires. Perfect condition, $2,800. OR 3-6944 or UN 4-4554.

'56 Ford, ¾ ton stake.
'55 Chevy, ½ ton pick-up
'52 GMC, ½ ton pick-up
TOM BOHR, INC.
120 S. Main, Milford MU 4-1715

TRUCKS
'56 Ford ¾ ton pickup
'55 Ford ½ ton pickup
'55 Chev. ½ ton pick-up R&H
(2) '51 GMCs, 550 tractor, power steering, straight air and vacuum, 10.00 rubber.
'56 Ford C-600 tractor
'55 Dodge 3 ton tractor, 10.00 rubber, straight air.
'55 Ford F-600 dump
'50 Ford F-700 dump
'56 Ford C-600 16' steel deck, 8.75 rubber.
'55 GMC 450, C & C, air over
'51 Dodge ¾ ton stake, dual wheels
SEE
LOU GELOW AT
Schram's Truck & Equipment
2539 Dixie Hwy. OR 3-1209

Auto Insurance 104

P.L., P.D & MED.
FOR MOST CARS
$9.60 DN.
8 MO. PAYMTS. OF $4.99 EA.
FE 4-3536 Eves. FE 2-4353

Foreign & Sports Cars 105

'59 OPEL 2 DR. 22,000 MILES. Heater, no radio, $1,450. OR 3-1942.

'58 VOLKSWAGON, SUN-ROOF, clean, WW tires, must sell, $1150. 4708 M-59.

1959 AUSTIN HEALY SPRITE, heater, tack, good condition, 22,000 miles. $1,600. MY 2-4851.

AUTHORIZED DEALERS FOR MG, Morris Minor, Austin and Austin Healy.
See our selection of used imports.
Houghten & Son
528 N. Main, Rochester. OL 1-9761

VOLVO 1958, FOREST GREEN, RAdio, heater. White sidewalls. Mint condition. OR 3-0024.

For Sale Cars 106

'57 BUICK SPECIAL, 4 DOOR hardtop, price $1250. FE 2-6431.

1956 BUICK SPECIAL 2-DOOR SEdan. V-8 engine, straight stick. Beautiful snow white finish. Our stock No. 1258-B. Our low price $636.
North Chev.
Hunter Blvd. at S. Woodward Ave.
Birmingham MI 4-2735

'56 BUICK
HARDTOP, AUTO. TRANS. RADIO & HEATER
$695
JEROME
"BRIGHT SPOT"
ORCHARD LAKE AT CASS
FE 8-0488 OPEN EVES.

New Ramblers
4 DOOR—6 PASSENGER SEDANS
Equipped as Follows:
1—WEATHER EYE HEATER
2—WINDOW WASHERS
3—UNDERCOATING
4—TURN SIGNALS
5—ALL FEDERAL TAXES
6—MICHIGAN STATE SALES TAX
7—1960 LICENSE PLATES
Absolutely the Full Delivered Price
$1,727.52
$127.52 Dn. $45 Per Mo.
WE TAKE TRADES TOP $ PAID
BIRMINGHAM RAMBLER
666 S. WOODWARD
MI 6-3904

REPOSSESSION
1956 Buick, 2 door, white and blue. Assume payments of $7 week. No money down. Ring Mr. Bing, Lucky Auto Sales, FE 4-1006, FE 4-2214. 193 S. Saginaw.

'56 BUICK SPEC 4 DR. HT DYnaflow, R&H, $595. OR 4-0169.

1953 BUICK 2 DOOR, HARDTOP, RADIO & HEATER. ABSOLUTELY NO MONEY DOWN. Assume payments of $19.76 per mo. Call Credit Mgr. Mr. Parks at MI 4-7500. Harold Turner Ford.

1959 BUICK INVICTA CONV. ALL white, white top. Power brakes, seats, steering. Triple turbine, dynaflow, power seat. E-Z eye glass. Radio, heater, white walls. Will sell or trade. FE 2-2319 after 4 p.m.

BUICK, '53 SUPER HARDTOP, R&H, Dyna. $350. OR 3-6155.

1956 BUICK SUPER CONVERT. Exc. cond. All power. New tires. $1095. MA 5-1101.

CADILLAC COUPE DEVILLE, full power, 2 tone blue. Best offer over $550. Call mornings. EM 3-2685.

'55 CADILLAC
2 DOOR HARDTOP
FULL POWER
$1195
JEROME
"BRIGHT SPOT"
ORCHARD LAKE AT CASS
FE 8-0488 OPEN EVES.

'56 CADILLAC 62 WHITE HARDtop, Power equipment, executive's car, excellent condition, MI 6-0997

'55 CHEVIE, 210, V-8, STICK SHIFT FE 2-1176

'53 CHEVY AND '56 PONTIAC Starchief hardtop. FE 5-1131.

1956 CHEVROLET 4 DOOR, STATION WAGON RADIO & HEATER. ABSOLUTELY NO MONEY DOWN. Assume payments of $39.71 per mo. Call Credit Mgr. Mr. Parks at MI 4-7500. Harold Turner Ford.

1952 CHEVROLET 2 DOOR, RADIO & HEATER. ABSOLUTELY NO MONEY DOWN. Assume payments of $15.67 per mo. Call Credit Mgr. Mr. Parks at MI 4-7500. Harold Turner Ford.

'56 CHEV., 4 DOOR, V-8, BEL Air, good condition, OR 3-5910.

'55 Ford, Fordomatic $495
'57 Mercury Hardtop, power $995
'51 Hudson, good running ....$ 95
(3) '55 Chevys $495
(5) Pontiacs, '53 '52, '51....$95 up
'53 Plymouth good running ....$ 95
'54 Ford Sed Sta. Wgn. ....$395 up
(3) '56 Ford Hardtops $795
'56 Chrysler convert. Power $1095
'54 Chevy convert $395
(3) Buicks '53 and 52....$195 up
'56 and '54 Pontiacs ....$395 up
'53 Frazer $195
'57 Ford, V-8 R & H, Exc. $1095
'57 and '54 Lincoln power H T ....$395 up
'48 Chevy Fleetline, R&H. ....$ 35
100 others to choose ....$45 up
ECONOMY CARS 22 AUBURN

1953 CHEVIE 4 DR. GOOD TRANSportation. OR 3-8229.

1955 CHEVROLET
REPOSSESSION
$395 full price, no cash needed. Pay only $17 mo. Due April 10th Rite Auto, Mr. Bell, FE 8-4539. 109 E. Blvd. S. at Auburn.

TIZZY

By Kate Osann

7-26 © 1960 by NEA, Inc. T.M. Reg. U.S. Pat. Off.

"It's not nice to talk about yourself, so I'll talk about you and you talk about me. Go ahead—you start!"

For Sale Cars 106

1959 CHEVIE STATION WAGON 2-Dr. Low mileage. 5854. Dixie Hway. Waterford.

We're Loaded With Bargains
Terrific Trade-Ins
1958 Chrysler. New Yorker. Hardtop. Auto. trans. Power steering. Power brakes. R&H. Whitewalls. Jet black finish. Small down payment.
1957 Ford Fairlane 500. 4 dr. FOM. steering. Radio & heater. A black gem!
1958 Cadillac club coupe. Full power. Red with white top. Low down payment.
1955 Pontiac Starchief 4 dr. Hydramatic. Radio. Heater. Whitewalls. Your '51 or '52 will make down payment.
1956 Chevrolet station wagon V8. Powerglide. A nice family car. Low down payment.
1955 Chevrolet 4 dr. Powerglide. Radio & Heater. $99 down.
HAUPT PONTIAC
CLARKSTON
M-15, one mile north of U.S. 10
Open eves. until 9 except Wed.
MAple 5-5566

1954 CHEVY 2 DR.
REPOSSESSION
$195 full price No cash needed. Pay only $11 mo. Due April 20th Rite Auto, Mr. Bell FE 8-4539 109 E. Blvd S. at Auburn

1958 CHEVROLET BISCAYNE 2 DR. 6 cyl. Radio, heater. Powerglide. Here is an original 2-tone gold and ivory. 1-owner. Birmingham car. Stock No. 1278. $1296.
North Chev.
Hunter Blvd. at S. Woodward Ave.
Birmingham MI 4-2735

1958 CHEVROLET CONVERTIBLE, radio, heater, Powerglide, power steering, power brakes. Here's a one owner Birmingham car that's really a honey. Our stock NO. 1288. Our low price $1792.
North Chev.
Hunter Blvd. at S. Woodward Ave.
Birmingham MI 4-2735

NO MONEY DOWN
1955 Chevrolet, 2 doors and 4 doors. Payments of $7 week. Ring Mr. Bing, Lucky Auto Sales. FE 4-1006, FE 4-2214. 193 S. Saginaw.

1959 CHEVROLET BISCAYNE 2 DR. 6. Radio and heater. Standard transmission for economy. Beautiful snow white paint. A real low mileage 1-owner. Stock No. 1282. $1562.
North Chev.
Hunter Blvd. at S. Woodward Ave.
Birmingham MI 4-2735

WE HAVE A GREAT SELECTION OF ALL KINDS OF USED CARS. AND TRUCKS, $35 TO $2200. FINANCE NO PROBLEM.
ECONOMY CARS 22 AUBURN

954 CHEV. MTR. & POWERGLIDE, 53 Chev. Motor, 53 Pontiac 8 Mtr. 51 Plym Motor. Ph. FE 2-2666.

1955 CHEVY, DELUXE 2 DOOR, very nice car. FE 3-7542. H. Riggins.

54 CHEV., DELRAY, VERY GOOD dependable, $375. EM 3-0081.

1951 CHEVROLET, 2 DOOR. GOOD transportation. $85. UL 2-3699.

1953 CHEVROLET. $5.00 DOWN and $4.00 per week. No credit problems. Lloyd Motors, 232 S. Saginaw. FE 2-9131.

1958 CHEVROLET 4 DOOR, BIScayne automatic, V-8, city car, $795. EM 3-4827.

1954 CHEVROLET. $5.00 DOWN and $5.00 per week. No credit problems. Lloyd Motors, 232 S. Saginaw. FE 2-9131.

1952 FORD. $5.00 DOWN AND $3.00 per week. No credit problems. Lloyd Motors, 232 S. Saginaw. FE 2-9131.

1954 CHEVROLET BEL AIR. RADIO and heater, excellent condition. Full price $195. Assume payments of $11.01 per mo. See credit manager, Mr. White, at King Auto Sales, 115 S. Saginaw. FE 8-0402.

'55 CHEVROLET 4 DR. $295
FRANK SCHUCK FORD
LOW OVERHEAD WILL SAVE YOU MONEY
M24 AT BUCKHORN LAKE
LAKE ORION MY 2-2611

— FORD DEALER —
A-1 Used Car Shopping Center
'54 CHEVROLET
2 DOOR
$495
'Cy' Owens
147 S. SAGINAW STREET
FE 5-4101

NO MONEY DOWN
1957 Dodge, 4 door. Real nice car, 1 owner. $1095 full price. Ring Mr. Bing, Lucky Auto Sales. FE 4-1006, FE 4-2214. 193 S. Saginaw.

RUSS
Johnson
AT
Lake Orion
OFFERS
'58 Mercury Parklane, Pw. $1995
'58 Pontiac Superchief HT $1795
'58 Rambler Sed. Auto. R&H $1295
'57 Merc. 2 dr. Pink & White $1195
'55 Chev. Convert. V-8, Auto. $995
'48 Olds Hotrod. Milled, cam $395
'56 Pontiac HT, Auto. trans $995
'56 Plymouth Conv. Auto. trans $895
'55 Pontiac Starchief HT $895
'55 Ford 2 dr. HT. V-8, Auto $795
'55 Pontiac Sed. Auto. Clean $495
'54 Buick HT. Auto. $495
'54 Dodge Sed. 6 cyl. Sharp! $395
'54 Pont. Sed. Auto. New brks. $395
'53 Plym. Wgn. Good transp. $295
Russ Johnson Motor Sales
Lake Orion
MY 2-2871 MY 2-2381

For Sale Cars 106

'52 CHRYSLER 4 DOOR. MEchanically excellent, tires good, body fair. Reasonable price. Call 5:30 p.m. OR 3-4552

TAKE ADVANTAGE
of our need for good condition used cars. We will pay Top Dollar for clean, sharp cars. All makes and all models.
JEROME
"Bright Spot"
Orchard Lake at Cass
FE 8-0488 Open Eves.

FOR SALE 1952 DE SOTO
UL 2-1299

1958 DeSOTO, CONVERT, ALL white, very clean, $1,850. FE 4-6410.

1953 DESOTO. RADIO AND HEATer, excellent condition. Full price $195. Assume payments of $9.75 per month. See credit manager, King Auto Sales, 115 S. Saginaw FE 8-0402.

'54 DeSOTO
REPOSSESSION
$195 full price. No cash needed. Pay only $11 month. Due April 20th. Rite Auto. Mr. Bell, FE 8-4539. 109 E. Blvd. S. at Auburn.

— FORD DEALER —
A-1 Used Car Shopping Center
'55 DODGE
4 DOOR
$495
'Cy' Owens
147 S. SAGINAW STREET
FE 5-4101

'60 DODGE DART, 2-DOOR PIOneer, torque flite transmission, R&H, white walls, take good clean '57 Ford or Chevy in trade. UL 2-2051.

'56 FORD FAIRLANE, WHITE HD. top continental. UL 2-2194.

1957 FORD WAGON. 4 DOOR, V-8, Fordomatic, power steering and brakes, whitewalls, very nice. UL 2-1150.

'59 EDSEL
Ranger, automatic transmission, V-8 engine, like new. $1795.
Larry Jerome
ROCHESTER FORD DEALER
OL 1-9711

REPOSSESSION
1955 DODGE ROYAL LANCER
$395 full price, no cash needed. Pay only $17 mo. Due Mar. 30th. Rite Auto., Mr. Bell, FE 8-4539. 109 E. Blvd. S. at Auburn.

FORD. '56 V-8, FORDOMATIC. A-1 condition. $625. MA 4-1923.

'54 FORD WAGON, 9 PASS. NEW paint, OR 3-9046.

1953 FORD, 2 DOOR, RADIO & HEATER. ABSOLUTELY NO MONEY DOWN. Assume payments of $10.06 per mo. Call Credit Mgr. Mr. Parks at MI 4-7500. Harold Turner Ford.

1956 FORD 4 DOOR 8 CYLINDER, RADIO & HEATER. ABSOLUTELY NO MONEY DOWN. Assume payments of $31.12 per mo. Call Credit Mgr. Mr. Parks at MI 4-7500. Harold Turner Ford.

1955 FORD, FORDOMATIC, RADIO & HEATER. ABSOLUTELY NO MONEY DOWN. Assume payments of $27.24 per mo. Call Credit Mgr. Mr. Parks at MI 4-7500. Harold Turner Ford.

1954 FORD V-8, 2 DOOR, RADIO & HEATER. ABSOLUTELY NO MONEY DOWN. Assume payments of $22.32 per mo. Call Credit Mgr. Mr. Parks at MI 4-7500. Harold Turner Ford.

'59 FORD, V-8, 2 DOOR, FORDOmatic. Call FE 3-7682.

1954 FORD CUSTOMLINE, RADIO and heater, excellent condition. Full price $295. Assume payments of $15.31 per month. Call credit manager, Mr. White at King Auto Sales, 115 S. Saginaw, FE 8-0402.

1954 FORD
REPOSSESSION
$295 Full price. No cash needed. Pay only $17 per mo. Due April 20th. Rite Auto. Mr. Bell. FE 8-4539. 109 E. Blvd. S. at Auburn.

1955 FORD, V-8, 2 DR.
REPOSSESSION
$395 full price. No cash needed. Pay only $22 mo. Due April 20th. Rite Auto, Mr. Bell, FE 8-4539. 109 E. Blvd. S. at Auburn.

'54 FORD, V-8 WAGON, R&H, $450. UL 2-2051.

LARK
DEMO-SALE
BIG REDUCTION IN PRICE
RINK
MOTOR & GARAGE
4455 W. HURON OR 4-0391
(NEXT TO ROLLADIUM)

OUR BEST BUYS OF TODAY
'59 CHEVY $1995
Bel Air 4 Dr. Stick
'56 FORD ....$ 995
Power Steering & Brakes
'55 BUICK 2-DR. H-T ....$ 895
'55 FORD 4-DR. STICK ....$ 695
'55 DODGE ....$ 895
9 Pass Wagon
'54 PONTIAC ....$ 495
'54 OLDSMOBILE ....$ 695
4 Dr. Super 88
'53 CHEVY B-AIR 4-DR. ....$ 395
'53 FORD 2-DR. ....$ 395
'53 FORD STICK SHIFT ....$ 395
'53 PONTIAC 4-DR. ....$ 135
'53 PACKARD 4-DR. ....$ 295
'49 PACKARD ....$ 95
QUALITY MOTOR SALES
649 ORCHARD LAKE FE 3-7041

Sale Used Cars 106

1956 FORD 4-DR STATION WAGON V-8. Automatic transmission. Radio & heater. Wagons are growing in popularity because of their many uses. This gem is no exception. It should sell fast. 1 owner. Stock No. 1269. $876.
North Chev.
Hunter Blvd. at S. Woodward Ave.
Birmingham MI 4-2735

CAR PAYMENTS TOO BURDENsome? Come in and see us and let us help you adjust to a less expensive car.
DON'S USED CARS
677 S. Lapeer Rd. Lake Orion
MY 2-2041

1956 FORD V-8, COUNTRY SEDAN, 9-pass. Auto, R&H, good condition. Cash, $875. FE 2-3347.

1959 FORD, BLACK, CUSTOM 300, 6 cylinder, Fordomatic. Heater. 8,200 miles. Excellent condition. $1,675 cash. MI 6-8791.

1960 FORDS
Your old car down or $150. Payments as low as $49.50.
SPECIAL PAYMENT PLAN
Immediate delivery call Eddie Nicholas — Harold Turner Ford. MI 4-7500.

'53 FORD, BODY RUSTED, GOOD motor. $75. OR 3-4728.

FOR SALE, '58 THUNDERBIRD, 4 way power, like new, will take '57 car in trade. Call FE 4-2058 after 6 p.m.

1954 FORD CONVERTIBLE, BEAUtiful yellow with black top, radio and heater, excellent condition. No money down. Assume payments of $17.23 per month. See credit manager, Mr. White at King Auto Sales, 115 S. Saginaw, FE 8-0402.

'57 FORD FAIRLANE 300, R&H, White walls, Fordomatic. Reasonable. FE 4-2475.

OUR SPECIALS
'56 Ford 2 Dr. R&H $450
'40 Ford Pick-up $145
'53 Packard 2 Dr. ....$ 65
'49 Chev. 2 Dr. R&H ....$ 65
Other nice cars to choose from
J & H Auto Sales
250 OAKLAND

SAFETY TESTED
& Guaranteed
'56 Ford Country Sedan wagon. A 3 seater & sharp.
'56 Ford Mainline, 6 Cyl., 2 door Sedan. A real buy.
'59 Rambler 2 door Sedan.
58 Olds Holiday. Sedan.
PLUS MANY OTHERS
Houghten & Son
Your Friendly Oldsmobile Dealer
528 N. Main, Rochester OL 1-9761

1929 MODEL A COUPE A-1 ENgine, fair body. MA 5-9656.

1953 FORD 2-DOOR, CLEAN. NO money down $14 month. Ring Mr. Bing, Lucky Auto Sales, FE 4-1006, FE 4-2214 193 S. Saginaw.

— FORD DEALER —
A-1 Used Car Shopping Center
'57 FORD
CUSTOM 2 DOOR
$695
'Cy' Owens
147 S. SAGINAW STREET
FE 5-4101

NO DOWN PAYMENT
1957 Ford, 2 door, black, nice car. $795 full price. Ring Mr. Bing, Lucky Auto Sales. FE 4-1006, FE 4-2214. 193 S. Saginaw.

—FORD DEALER—
A-1 Used Car Shopping Center
'59 FORD
GALAXY 2 DOOR
$2195
'Cy' Owens
147 S. SAGINAW STREET
FE 5-4101

'56 FORD VICTORIA HARDTOP, R&H. FE 5-9613 after 4 p.m.

FORD FALCON DELUXE FORDomatic, 4,000 miles, FE 5-9802.

— FORD DEALER —
A-1 Used Car Shopping Center
'50 FORD
2 DOOR
$95
'Cy' Owens
147 S. SAGINAW STREET
FE 5-4101

1959 FORD, 2 DOOR CUSTOM, 6 cylinder, automatic transmission, R&H, power brakes, padded dash and viser, other extras, owner. MA 4-2123.

1957 FORD 2 DOOR V-8, RADIO & HEATER. ABSOLUTELY NO MONEY DOWN. Assume payments of $37.35 per mo. Call Credit Mgr. Mr Parks at MI 4-7500. Harold Turner Ford.

'54 FORD, 2 DOOR EXCELLENT condition. MAple 5-9791.

1956 FORD 8 STICK SHIFT, NO rust, good tires, $575. V. Harris. FE 5-2766.

1960 FORD
DEMO SALE
Priced to sell this Month
BEATTIE
"Your FORD Dealer Since 1930"
5806 DIXIE HWY. OR 3-1291
At the Stoplight in Waterford

Credit statements taken on the phone. Lucky Auto Sales, FE 4-1006, FE 4-2214. 193 S. Saginaw.

1953 HUDSON. $5.00 DOWN AND $3.00 per week. No credit problems. Lloyd Motors, 232 S. Saginaw. FE 2-9131.

'54 HUDSON JET. SHARP, 290 Starr off Voorheis.

'55 MERCURY MONTEREY 4-DR. Fully equipped, $450, EM 3-0883.

NO MONEY DOWN
1955 Mercury, 4 door, full price $495. Assume payments of $27.24 month. First payment due May 29th. Ring Mr. Bing, Lucky Auto Sales. FE 4-1006, FE 4-2214. 193 S. Saginaw.

1953 MERCURY MONTEREY, GOOD cond. $350. FE 5-0951.

HASKINS SPRING SPECIALS
1952 Buick special 2 door hardtop, Dynaflow, radio, heater. Runs good.
1953 Plymouth 4-door sedan, radio, heater. Good mechanical condition.
1955 Pontiac 4-door sedan, Hydramatic, radio, heater. Red and ivory finish. Save.
1956 Ford pickup, V-8 engine, heater. Beautiful dark blue finish and good body.
1957 Mercury 4-door sedan, automatic transmission, radio, heater. Like new solid white finish.
1958 Vauxhall 4-door station wagon, radio, heater. Beautiful blue finish. One owner and in like new condition.
1959 Chevrolet 2-door sedan, V-8 engine, radio, heater. Beautiful dark blue finish.
Haskins Chev.
6751 Dixie Hwy. at M-15 Clarkston
Open Nights until 9
MAple 5-5071

For Sale Cars 106

LOOK!
'58 MERCURY
PARKLANE, POWER STEERING & BRAKES
$1995
RUSS
JOHNSON
Motor Sales
MY 2-2871 or MY 2-2381

1955 MERCURY HARDTOP, RADIO & HEATER ABSOLUTELY NO MONEY DOWN. Assume payments of $28.75 per mo. Call Credit Mgr. Mr. Parks at MI 4-7500. Harold Turner Ford.

1953 MERCURY MONTEREY, EXcellent condition. Full price $195. Assume payments of $9.85 per month. See credit manager, Mr. White at King Auto Sales, 115 S. Saginaw. FE 8-0402.

WILSON
PONTIAC-CADILLAC
CLEAN
Birmingham Trades
1350 N. Woodward
BIRMINGHAM MI 4-1930

VALIANT
See It At
CLARKSTON MOTOR SALES
Main St., Clarkston MA 5-5141
Out where the overhead is low

1957 OLDS SUPER 88, HARDTOP. All power. Most folks know of our reputation, and this car is helping us to maintain it. Stock No. 1260. $1392.
North Chev.
Hunter Blvd. at S. Woodward Ave.
Birmingham MI 4-2735

'55 OLDSMOBILE, ALL OR FOR part, $200. MA 5-1274

1955 OLDS 88, 4-DR.
This is a red and white sedan with R&H, auto. In excellent condition. A one owner car, it's had the best of care. SEE IT AT.
PEOPLE'S AUTO SALES
68 Oakland FE 2-2351

'53 OLDS SUPER 88 2 DR., $395 or trade for older model Chevie, FE 4-5947 after 6.

'54 OLDS, $250.
FE 4-0193

1953 OLDSMOBILE, 98, RADIO & heater, automatic transmission, excellent condition. No money down. Assume payments of $12.31 per month. See Credit Manager, Mr. White at King Auto Sales, 115 S. Saginaw. FE 8-0402.

1955 OLDS 88
REPOSSESSION
$395 full price, no cash needed. Pay only $17 mo. Due April 20th. Rite Auto. Mr. Bell, FE 8-4539. 109 E. Blvd. S. at Auburn.

1955 OLDS SUPER 88 4 DR. RADIO, heater. Automatic transmission and power. Sparkling sea-green 2-tone. Our stock 1255B. $795.
North Chev.
Hunter Blvd. at S. Woodward Ave.
Birmingham MI 4-2735

1953 PACKARD, $50.
OR 3-7306

1953 PACKARD, VERY GOOD transportation. $145. UL 2-4751.

'51 PLYMOUTH CLUB COUPE, RAdio & Heater. Can have for storage charges. Call Monday, FE 5-3177, EDDIE STEELE FORD, 3275 W. Huron at Elizabeth Lake Rd.

'57 PLYMOUTH 4 DOOR BELVEdere, loaded with extras, including power steering and brakes. Must sell. OR 3-6983.

1956 PLYMOUTH SEDAN, RADIO & HEATER, WHITE WALLS. ABSOLUTELY NO MONEY DOWN. Assume payments of $29.76 per mo. Call Credit Mgr. Mr. Parks at MI 4-7500. Harold Turner Ford

1959 PLYMOUTH STATIONWAGON, will take used car for equity. Call OL 1-8335.

For That Beautiful USED CAR
SEE
Shelton Pontiac-Buick
(ACROSS FROM NEW CAR SALES)
Rochester OL 1-8133

'59 PLYMOUTH
BELV. 4 DOOR V-8
300 Miles, Powerflite
SAVE $700
BRAID
MOTOR SALES
CASS AT PIKE ST. FE 2-0186

While They Last
'49 Mercury ....$ 99
'53 Pontiac $135
'53 Chevrolet $195
'55 Plymouth $495
'56 Chevrolet $745
ROGER'S SALES & SERVICE
695 AUBURN AVE. FE 2-9555

1954 PLYMOUTH. R&H. EXC. cond. No money down. Full price $95. Assume payments of $5.85 per month. See credit manager, Mr. White at King Auto Sales, 115 S. Saginaw. FE 8-0402.

1953 PLYMOUTH 2 DOOR. RADIO and heater. Excellent condition. No money down. Full price $95. Assume payments of $1.50 per week. See credit manager, Mr. White, King Auto Sales. 115 S. Saginaw. FE 8-0402.

95? PLYMOUTH. A-1 CONDITION. Florida car with 38,000 actual miles and 4 new tires. Must sell, $595 OR 3-9583.

1955 PLYMOUTH 4 DOOR, 6 CYLinder, standard shift. Low miles. New Paint. $475. FE 8-8375. After 5 FE 5-9193. Bailey & Campbell.

'53 PLYMOUTH R&H. A NICE car. 4735 Elizabeth Lk. Rd.

1957 PLYMOUTH
SPORT SUB. POWER STEERING & BRAKES AUTO. TRANS.
$1295
JACK COLE
PLYMOUTH-VALIANT
1000 W. Maple at Pontiac Trail
Walled Lake MA 4-4511

1960 FALCON
Very Low Mileage
— 2 TO SELECT FROM —
"HURRY"
At Only $1795
EDDIE STEELE FORD
2705 Orchard Lk. Rd.
—KEEGO HARBOR—
FE 5-9204 FE 2-2529

For Sale Cars 106

1960 FALCON
Very Low Mileage
— 2 TO SELECT FROM —
"HURRY"
At Only $1795
EDDIE STEELE FORD
2705 Orchard Lk. Rd.
— KEEGO HARBOR —
FE 5-9204 FE 2-2529

1953 PLYMOUTH STATION WAGon, radio and heater, excellent condition. Full price $195. Assume payments of $9.75 per month. See credit manager, Mr. White at King Auto Sales, 115 S. Saginaw. FE 8-0402.

WE DON'T WANT ALL THE BUSINESS
Just Yours!!
NO MONEY DOWN, NO FAIR OFFER REFUSED. A CHOICE OF 60 CARS.
Superior Auto Sales
312 Montcalm at Oakland

'55 PLYMOUTH, BELVEDERE Club Sedan, turquoise and white, automatic, R&H, white walls, look this over.
Clarkston Motor Sales
CHRYSLER-PLYMOUTH DEALER
Main St., Clarkston, MA 5-5141

'55 PLYMOUTH
REPOSSESSION
$349 full price. No cash needed. Pay only $19 mo. Due April 20th Rite Auto, Mr. Bell FE 8-4539 109 E. Blvd. S. at Auburn

FOR NEW OR USED PONTIACS. Keego Sales & Service, Oakland County's oldest dealer. Keego Harbor, Michigan.

1959 PLYMOUTH SAVOY 6 AND a 1953 Plymouth sedan, automatic transmission. Sell reasonable. UL 2-5557 after 5 p.m.

1954 PONTIAC SEDAN. HYDRAMATIC RADIO & HEATER. ABSOLUTELY NO MONEY DOWN. Assume payments of $19.76 per mo. Call Credit Mgr. Mr. Parks at MI 4-7500. Harold Turner Ford.

'54 PONTIAC, HYDRA., POWER brakes, 6-way seat, snow tires, 53,000 actual miles. MUST SELL IMMEDIATELY, $350. FE 5-2283 after 5 p.m.

'59 PONTIAC BONN. WAGON. Fully equipped. Low mileage. OR 3-6556 after 3.

THE SNOW IS BAD
"BUT"
WE DON'T CARE
DEALS LIKE OURS ARE
"VERY RARE"
'56 FORD Custom 2 dr. $594
(Today's Special)
'55 CHEVY Del Ray 2 door $694
'55 PONTIAC S-Chief HT $794
2 Door — With power
'55 CHEVY Bel Air 2 Door $744
Really sharp!
'55 BUICK Cent. 2 Dr. HT $694
'53 FORD Custom 4 door $194
Standard transmission.
'53 BUICK 4 door sedan $294
'52 PONTIAC 2-door sedan $194
'51 STUDEBAKER Champ 2 dr. $154
'55 CHEVY ½ ton pick-up $494
Shep's Motor Sales
5 EAST BOULEVARD FE 8-4307

PONTIAC AUTO BROKERS
'59 Plymouth Savoy 4 dr. V-8 Auto. Sharp! $1695
'55 Ford Ranch Wgn. V-8 Straight Stick ....$ 395
'55 Pontiac 2 dr. sed. ....$ 595
'50 Cadillac Sed. ....$ 295
'54 Studebaker Spts. Cpe. ....$ 495
1260 N. Perry at Madison
FE 4-9100 or MY 3-1465 after 6 p.m.

1955 PONTIAC
REPOSSESSION
$395 Full Price. No Cash Needed. Only $22 mo. Due May 1st. Rite Auto, Mr. Bell FE 8-4539 109 E. Blvd. S. at Auburn

'56 PONTIAC STARCHIEF, A-1 condition. Best offer. 3409 Devondale, south of Auburn, near Crooks.

TWO 1952 PONTIACS, IN VERY good condition. Radio and heater. Full price $95. Assume payments $1.45 per week. See credit manager, Mr. White at King Auto Sales, 115 S. Saginaw. FE 8-0402.

'57 PONTIAC STARCHIEF CONvert. Full pwr. Continental kit, low mileage. Exc. cond. UL 2-3845.

Walkingman's Specials
$195
YOUR CHOICE
'53 FORD Custom 2 dr. 8 auto. blue
'53 CHEVY 2 dr. std. blue
'53 PONT. 4 dr. 8 auto. blue
'53 BUICK 4 dr. std. lite blue
'53 BUICK Super 2 dr. ht. white-yel.
'52 FORD Vic. 2 dr. ht. std. brown
'52 OLDS 4 dr. 8 auto. ivory-blue
'50 CHEVY B.A. 2 dr. ht. std. ivory
Dixie Ok'd Cars
DIXIE HWY. NEAR SASHABAW
DRAYTON PLAINS, MICH.

'59 Pontiac Starchief
(Private Party)
Color—Canyon copper. Has decor accessories, Hydramatic, leather interior. EZ tinted glass all around, safety axle, dir. sig., ww washer, radio, many other extras. Only 15,000 miles. Like new. Also has w.w. safety tires. $2,575. 3315 Lexington Dr., Scott Lake.

NO MONEY DOWN
'52 FORD
'52 PLYMOUTH
HARDENBURG MOTOR SALES
Corner Cass & Pike FE 5-7398

ACT NOW — FREE LICENSE plates. Queen Auto Sales, 171 S. Saginaw.

Crissman
CHEVROLET COMPANY
ROCHESTER
OPEN EVES OL 2-9721
1958 Pontiac Superchief 4-Dr. sedan. Like new $1695
1958 Chevrolet Biscayne 4-Dr. V-8, Powerglide $1595
1958 Chevrolet Brookwood 4-Dr. wagon V-8. Auto. Trans. $1595
1957 Pontiac 4-Dr. Hardtop. Hydramatic. Radio & Heater $1495
1956 Oldsmobile 2-Dr. Hardtop. Power steering, power brakes $995
1956 Cadillac 2-Dr. Hardtop. Power steering & Power brakes $1695
1956 Pontiac 4-Dr. Hardtop. 1-owner $995
1958 Pontiac 2-Dr. Hardtop. Stick. Solid white $1395
1957 Buick 2-Dr. Hardtop $1395
1958 Edsel 2-Dr. Auto. trans. Radio & heater $1195
HOMER HIGHT MTRS.
"15 Minutes from Pontiac"
Oxford, Mich. OA 8-2528

For Sale Cars 106

1959 PONTIAC CATALINA CONvertible, like new, FE 5-0648 after 5:30.

1953 PONTIAC CATALINA COUPE, 2-tone green & ivory. White sidewalls, visor, R&H. Needs a little work. New battery. A steal at $150. Orchard Lake Shell, 625 Orchard Lake.

'57 PONTIAC, 4 DR. PWR. BRAKES & steering. Mechanically perfect. Low mileage. See at Haskell's Standard Service. 203 S. Telegraph

'55 PONTIAC CONVERTIBLE, power steering and brakes, very nice, UL 2-1150

'59 PONTIAC STARCHIEF VISTA, R&H, Power steering & brakes. Tinted glass. By owner. FE 5-1401, 9:30 to 5:30.

1957 PONTIAC CONVERTIBLE Starchief. Full power. 1 owner. A-1 condition. $1450. OR 3-0868.

1960 PONTIAC CATALINA 2 DR. hardtop. Dealership furnishing auto. Must sell. Make offer. FE 2-5796.

'51 PONTIAC WAGON. RUNS AND drives like new. 4735 Elizabeth Lk. Rd.

'55 PONTIAC S.C. — H.T. 2 DR. Exc. Cond. 4735 Elizabeth Lk. Rd.

'56 PON., 4 DR., SED., HYDRA., R&H, power brakes, power steering, w.w. tires. FE 4-6078.

'60 BONNEVILLE CONV. TRI POWer, new condition. OR 3-2728.

'59 PONTIAC, BONNEVILLE, 2 door hardtop, power steering and brakes, E-Z eye glass, safety track, R&H, excellent condition, $2,550. FE 4-5896 before 11 or after 3:30.

TRANSPORTATION—'55 PONTIAC, mechanically good, make offer. OR 3-0156.

1959 PONTIAC CATALINA 4-DOOR Vista. Power, Hydramatic, radio, heater, whitewalls. Excellent condition, low miles. Take trade. FE 4-1955.

'55 PONTIAC, HARDTOP, $595. FE 5-8940.

1952 PONTIAC. EXC. SHAPE. 632 Joslyn. FE 2-2959.

'57 PONTIAC 2 DOOR, GRAY AND white, R&H, white walls. FE 5-7997.

'59 PONTIAC CONVERTIBLE, IMmaculate. Best offer. MI 6-8553.

'53 PONTIAC 4 DR. GOOD COND. $175. OR 3-8518 after 5 p.m.

'55 PONTIAC
2 DOOR SEDAN AUTO. TRANS. RADIO & HEATER
$595
JEROME
"BRIGHT SPOT"
ORCHARD LAKE AT CASS
FE 8-0488 OPEN EVES.

CAR RUSTED ROCKER PANELS. 2 doors, $5.95 pair. 73 W. Walton. Pontiac.

RAMBLER DEMOS
Low mileage, new car guarantee. Immediate financing and delivery. We need good clean used cars for out of state buyers. Top allowance paid.
R & C RAMBLER
COMMERCE RD.
SEE SQUARE DEAL RULE
EM 3-4155 EM 3-4156

FACTORY BRANCH
OPEN HOUSE SUNDAY
ALTHOUGH WE ARE CLOSED YOU ARE WELCOME TO COME IN AND LOOK THE CARS OVER AND
Make Your Deal Monday
WEEKEND SPECIAL
'59 CHEVROLET
IMPALA CONVERTIBLE
Radio & Heater, Powerglide. Full power. W.Walls. A gleaming black beauty.
$2495
PONTIAC RETAIL STORE
FE 3-7117
65 MT. CLEMENS STREET
BEHIND THE POST OFFICE

NEW
'60 Dodge Dart
$2076
Includes all standard factory equipment & federal tax. Sales tax and license extra.
RAMMLER-DALLAS
1001 N. MAIN ROCHESTER
OL 2-9111

1955 STUDEBAKER SPORTS Coupe, radio and heater, excellent condition. No money down. Assume payments of $17.03 per month. See Credit Manager Mr. White at King Auto Sales, 115 S. Saginaw, FE 8-0402.

'59 STUDEBAKER LARK
2 Door Hardtop — V-8 Automatic transmission Radio & Heater, W/Walls. $1,895. See this! EDDIE STEELE FORD, 2705 Orchard Lake Rd., Keego Harbor. FE 2-2529.

VALIANT
Demonstrator, 4 door sedan loaded. $167.00 down, take over semimonthly payments of $32.93. Call Bill at FE 4-2182.

'58 VOLKSWAGEN TRANSPORTER with 3 seats like new. EM 3-0081.

1953 JEEP WAGON, 6 CYL. 2 wheel drive. $225 OL 1-0186.

WILL ACCEPT
Guns, outboards, boats, refrigerators and appliances, etc. On our new 1960 Ramblers or any good used car as part payment.
BILL SPENCE
"RAMBLER"
—SALES & SERVICE—
256 S. SAGINAW FE 8-4541

JUST MAKE PAYMENTS
Absolutely
NO CASH NEEDED
NO PAYMENTS 'TIL MAY 10
'55 CHEVY 2-DR.
$345 Full Price $19 Mo.
'55 FORD 2-DR.
$395 Full Price $22 Mo.
'55 PONTIAC 2-DR.
$295 Full Price $17 Mo.
'55 BUICK 2-DR.
$445 Full Price $24 Mo.
'55 NASH 4-DR.
$295 Full Price $17 Mo.
'56 PLYMOUTH
$495 Full Price $27 Mo.
'56 FORD 2-DR.
$545 Full Price $29 Mo.
'56 BUICK H'TOP
$675 Full Price $34 Mo.
'56 PLYMOUTH 2-DR.
$495 Full Price $27 Mo.
'57 PLYMOUTH
$775 Full Price $39 Mo.
'54 CHEVY 2-DR.
$125 Full Price $9 Mo.
'53 FORD 2-DR.
$95 Full Price $7 Mo.
MANY MORE GREAT VALUES
GO THE RITE WAY
Free Tire Guarantee
RITE
AUTO SALES
109 E. Blvd. S. at Auburn
FE 8-4539

--Today's Television Programs--

Programs furnished by stations listed in this column are subject to change without notice

Channel 2—WJBK-TV Channel 4—WWJ-TV Channel 7—WXYZ-TV Channel 9—CKLW-TV

TONIGHT'S TV HIGHLIGHTS

6:00 (2) Movie (began at 5 p.m.)
(4) Saber of London.
(7) Major League Baseball. Film: 1959 Game: Cinn.-St. Louis.
(9) Popeye.
6:30 (2) Union Pacific.
(4) Honeymooners.
(7) Baseball (cont.)
(9) Talent Caravan.
7:00 (2) Four Just Men.
(4) Man From Interpol.
(7) Girl Decoy.
(9) Streets of Danger.
7:30 (2) Perry Mason.
(4) (color) Bonanza.
(7) Dick Clark.
(9) Best of Million Dollar Movie. Drama: Mickey Rooney, "Andy Hardy's Private Secretary." ('41).
8:00 (2) Perry Mason (cont.)
(4) Bonanza (cont.)
(7) John Gunther.
(9) Film (began at 7:30 p.m.)
8:30 (2) Wanted: Dead or Alive.
(4) Man and the Challenge.
(7) Leave It to Beaver.
(9) Film (began at 7:30 p.m.)
9:00 (2) Mr. Lucky.
(4) The Deputy.
(7) Lawrence Welk.
(9) Stanley Cup Playoff.
9:30 (2) Have Gun, Will Travel.
(4) (color) World Wide 60.
(7) Welk (cont.)
(9) Hockey (began at 9 p.m.)
10:00 (2) Gunsmoke.
(4) World Wide (cont.)
(7) Jubilee U.S.A.
(9) Hockey (began at 9 p.m.
10:15 (9) King Whyte Show.
10:30 (2) Sea Hunt.
(4) Sgt. Bilko.
(7) Jubilee (cont.)
(9) Passing Parade.
10:45 (9) Ontario Affairs.
11:00 (2) (4) (9) News, Sports, Weather.
(7) Whirlybirds.
11:15 (9) Starlight Theater.
11:20 (4) Saturday Movie. Drama: Cary Grant, "Talk of the Town," ('42) Drama: Brian Donlevy, "Crack-Up." ('46).
11:25 (2) Nightwatch Theater. Drama: Gregory Peck, "Gentleman's Agreement." ('47). Thomas Mitchell, "Make Way for Tomorrow." ('37).
11:30 (7) Shock Theater. Melodrama: "Man Who Cried Wolf." ('37).

SUNDAY MORNING

7:55 (2) Meditations.
8:00 (2) Mass for Shut-ins.
8:10 (9) Billboard.
8:15 (2) Sacred Heart.
8:30 (2) Christophers.
(9) Hearld of Truth.
8:55 (4) News.
9:00 (2) Court of Health.
(4) Church at the Crossroads.
(7) Understanding Our World.
(9) Temple Baptist Church.
9:15 (2) To Dwell Together.
9:30 (2) Detroit Pulpit.
(4) Frontiers of Faith.
(7) Christian Science.
(9) Oral Roberts.
9:45 (7) Accent.
10:00 (2) This Is The Life.
(4) (color) Bozo The Clown.
(9) Cathedral of Tomorrow.
10:30 (2) Felix The Cat.
(4) Kit Carson.
(7) Fun House.
11:00 (4) Soap Box Derby.
(7) Johns Hopkins.
(9) Christophers.
11:15 (2) Little Lulu.
11:30 (2) Roy Rogers.
(4) Michigan Conservation.
(7) Three Stooges.
(9) Gilead Baptist Church.
11:45 (4) Americans at Work.

SUNDAY AFTERNOON

12:00 (2) Detroit Speaks.
(4) U. of M. Presents.
(7) Championship Bowling.
(9) Mickey Rooney.
12:30 (2) Dr. Christian.
(4) Builders' Showcase.
(9) Damon Runyon Theater.
1:00 (4) Winter Baseball.
(2) New York Philharmonic.
(7) World Adventure Series.
(9) Movie. Comedy. Bill Kennedy Showtime: "This Time for Keeps." (1947) A girl swimming star is watched very carefully by her grandmother though she's a grown woman. Esther Williams, Jimmy Durante, Lauritz Melchior, Johnnie Johnston, Xavier Cugat, Dame May Whitty.
1:30 (7) Youth Bureau.
2:00 (7) Bishop Pike.
(2) Movie.
(4) Washington to Michigan.
2:15 (4) Pro Basketball.
2:30 (7) College News Conference.
3:00 (7) Open Hearing.
(2) Sports Spectacular.
3:30 (7) Championship Bridge.
(9) Movie. Musical. Million Dollar Movie: "The Pirate." (1948) A girl who is about to marry the mayor, is secretly in love with a pirate she has never seen. Judy Garland, Gene Kelly, Walter Slezak, Gladys Cooper, Reginald Owen, George Zucco.
4:00 (7) Paul Winchell.
4:30 (4) World Championship Golf.
(2) Face the Nation.
(7) Broken Arrow.
5:00 (7) Matty's Funday Funnies.
(2) Conquest.
5:30 (2) GE College Bowl.
(4) Time: Present.
(7) Lone Ranger.
(9) Adventure Tomorrow.

SUNDAY EVENING

6:00 (2) Small World.
(4) George Pierrot.
(7) Citizen Soldier.
(9) Popeye.
(56) Black and Unknown Bards.
6:30 (2) Twentieth Century.
(7) Rescue 8.
(9) Buccaneers.
(56) Great Plays in Rehearsal.
7:00 (2) Lassie.
(4) Overland Trail.
(7) Colt .45.
(9) Movie. Drama. Hollywood Star time: "Old Hutch." (1936) After about 20 years of blissful unemployment, a man comes upon a huge sum of money buried on the bank of his favorite fishing stream. Wallace Beery, Eric Linden, Cecilla Parker.
7:30 (2) Dennis The Menace.
(7) Maverick.
(56) Guest Traveler.
8:00 (2) Ed Sullivan.
(4) Sunday Showcase.
(56) Eins, Zwie, Drei.
8:30 (7) Lawman.
(9) Joan Fairfax.
(56) Poets and Poetry.
9:00 (2) G.E. Theater.
(4) Dinah Shore.
(7) Rebel.
(9) Movie. Drama. Command Performance: "The Letter," (1940) A woman shoots a man dead as he runs from her plantation. She claims that the man attacked her. Bette Davis, Herbert Marshall, James Stephenson, Frieda Inescort, Gale Sondergaard.
(56) Great Decisions.
(2) Alfred Hitchcock.
(7) Alaskans.
10:00 (2) George Gobel.
(4) Loretta Young.
10:30 (4) Not For Hire.
(2) What's My Line?
(7) Johnny Staccato.
11:00 (2) News.
(4) News.
(9) News.
11:10 (9) Weather.
11:15 (2) Weather.
(4) Weather.
(9) Movie. Drama: Starlight Theater: "The Second Woman." (1951) Since his fiancee's violent death, a young architect believes he is the victim of incredibly bad luck. Robert Young, Betsy Drake, John Sutton, Morris Carnovsky, Florence Bates, Henry O'Neill.
11:20 (2) Sports.
(4) Sports.
11:25 (2) Movie. Comedy. Nightwatch Theater: "Dance, Girl, Dance." (1940) Two girls in a night club fall for a handsome playboy. Maureen O'Hara, Louis Hayward, Lucille Ball, Virginia Field, Ralph Bellamy, Maria Ouspenskaya, Ed Brophy, Walter Abel, Harold Huber, Sidney Blackmer, Ernest Truex.
11:30 (4) Movie. Comedy. Sunday Night Movie: "Tramp, Tramp, Tramp," (1942) Two men who have been rejected by the Army form their own Home Defense army. Jackie Gleason, Bruce Bennett, Florence Rice, Jack Durant; Forrest Tucker, Borrah Minevitch and His Harmonica Rascals.

MONDAY MORNING

6:00 (4) Continental Classroom.
6:30 (4) (color) Continental Classroom.
6:50 (2) Meditations.
6:55 (2) On the Farm Front.
7:00 (4) Today.
(2) TV College.
(7) Funews.
7:30 (2) Felix the Cat.
(7) Breakfast Time.
8:00 (2) News.
8:15 (2) Captain Kangaroo.
8:30 (7) Johnny Ginger.
9:00 (2) For Better or Worse.
(4) NBC Playhouse.
9:30 (2) Movie.
(7) Stage 3.
9:55 (4) Faye Elizabeth.
10:00 (4) Dough Re Mi.
10:25 (9) Billboard.
10:30 (4) Play Your Hunch.
(9) Ding Dong School.
10:55 (7) News.
11:00 (2) I Love Lucy.
(4) Price Is Right.
(7) Lady of Charm.
(9) Abbott and Costello.
11:30 (4) Concentration.
(2) December Bride.
(9) Hawkeye.
11:45 (7) Detroit Today.

MONDAY AFTERNOON

12:00 (2) Love of Life.
(4) Truth or Consequences.
(7) Restless Gun.
(9) Youth '60.
12:30 (2) Search for Tomorrow.
(4) (color) It Could Be You.
(7) Love That Bob.
(9) Mary Morgan.
12:45 (2) Guiding Light.
12:50 (9) News.
1:00 (4) Bold Journey.
(2) Our Miss Brooks.
(7) About Faces.
(9) Movie.
1:30 (7) Topper.
(2) As World Turns.
2:00 (2) Medic.
(4) Queen for a Day.
(7) Day in Court.
2:30 (4) Loretta Young.
(7) Gale Storm.
(2) House Party.
3:00 (2) Millionaire.
(4) Young Dr. Malone.
(7) Beat the Clock.
(9) Movie.
3:30 (2) Verdict Is Yours.
(4) From These Roots.
(7) Who Do You Trust?
4:00 (2) Brighter Day.
(4) Thin Man.
(7) American Bandstand.
4:15 (2) Secret Storm.
4:30 (2) Edge of Night.
(4) Buckskin. (Return).
(9) Robin Hood.
5:00 (2) Movie.
(4) (color) George Pierrot Presents.
(9) Looney Tines.
5:30 (7) Rin Tin Tin.
5:50 (9) News.

There were 2,340,004 arrests made in the year 1958, according to reports from cities with populations over 2,500.

Answer to Previous Puzzle

--Today's Radio Programs--

WJR (760) CKLW (800) WWJ (950) WXYZ (1270) WCAR (1130) WPON (1460) WJBK (1500)

TONIGHT

6:00—WJR, News
WWJ, Monitor
WXYZ, News, Weber
CKLW, News
WCAR, News, Page
WPON, News, Sports
6:30—WJR, Three Suns
WWJ, Monitor
CKLW, Sec. of State
WPON, Candlelite
7:00—WJR, Broadway
WXYZ, Fred Weiss
CKLW, Magazine
WJBK, Jack Bellboy
WCAR, Woodling
7:30—WJR, Mod. Music
WWJ, Monitor
CKLW, R. Knowles
WPON, Soundstage
8:00—WJR Highlights
WXYZ, Stinley Cup
8:30—WJR, Symphony
WWJ, Monitor
WPON, Jerry Olsen
9:30—WWJ, Old Opry
10:00—WJR, Dance Time
WWJ, Monitor
WXYZ, Surrell
10:30—CKLW, Patrick
11:00—WJR, News, Sports
CKLW, News, Knowles
WPON, Movie
WXYZ, Fred Weiss
WJBK, Stereo
11:30—WJR, Dance Time
WWJ, Music

SUNDAY MORNING

6:00—WJR, Farm Review
CKLW, Album Time
WJBK, Brotherhood Hr.
6:40—WJR, Organ
7:00—WJR, Favorite Hymns
WXYZ, Farm News
CKLW, March of Faith
WJBK, Crucified Hour
WCAR, News, Woodling
WPON, Sunday Serenade
7:30—WJR, Farm Forum
WWJ, Mariner's Church
WXYZ, Guest Star
CKLW, Baughey Tab.
WJBK, Protestant Hour
8:00—WJR, News, Hart
WWJ, Maryland
WXYZ, Bible Class
CKLW, Your Worship Hour
WJBK, Hymns We Love
WPON, Calvary Baptist
8:30—WJR, Rendro Valley
WXYZ, Wings of Healing
CKLW, Pontiac Baptist
WJBK, Ave Maria
WCAR, Back to God
WPON, St. John's Lutheran
9:00—WJR, News, Baldwin
WWJ, Crossroads Church
WXYZ, Oral Roberts
CKLW, Bethesda Temple
WJBK, News, St. Francis
WCAR, News, Patrick
9:30—WJR, Religion
WWJ, Sunday Music
CKLW, Heb. Christian
WJBK, World Tomorrow
WPON, First Baptist
10:00—WJR, News, Hymns
WWJ, Radio Pulpit
WXYZ, News, Sun. Best
CKLW, Radio Bible
WCAR, News, Episcopal
WPON, Christopher
10:30—WJR, Chapel Hour
WWJ, News, Scouts
CKLW, Voice of Prophecy
WJBK, Town Hall
WPON, Emmanuel Baptist
11:00—WJR, Laymen's Hr.
WWJ, St. Paul's Cathedral
WXYZ, Sunday Best
CKLW, Pontiac Baptist
WJBK, News, Titan
WPON, Central Methodist
11:30—WJR, Sunday Choir
CKLW, News, Anglican
WJBK, Det. Speaks

SUNDAY AFTERNOON

12:00—WJR, News, Guest
WWJ, News, Lincoln
WXYZ, Sunday Best
CKLW, Labor News
WCAR, News, Woodling
WJBK, News; Music
WPON, Music
12:30—WJR, Sunday Supt'mt
WWJ, News, French
WXYZ, News, Sun. Best
CKLW, Ron Knowles
1:00—WJR, Art of Investing
WWJ, News, French
WCAR, Youth Forum
1:30—WJR, Hi Fi
WCAR, Music
WPON, Pontiac Weekend
2:00—WJR, Scope
WJBK, Music
WPON, Big Four Show
WJBK, Sunday Sounds
2:30—CKLW, Knowles
3:00—WJR, UN, Music
WWJ, Symphon
WCAR, News, Logan
3:30—WJR, Songsmith
WCAR, News, Logan
WXYZ, Hour of Dec's.
4:00—WJR, Youth
WXYZ, Revival
4:00—WJR, Jr. Tn. Meet.
WXYZ, Radio Bible
WCAR, News, Logan
5:00—WJR, Montovani
WWJ, Monitor
WXYZ, Dr. Pierce
CKLW, News, Knowles
WJBK, Sun. Sounds
5:30—WJR, 20th Century
WXYZ, Truth Herald
WCAR, News, Logan

SUNDAY EVENING

6:00—WJR, News, Concert
WWJ, News, Monitor
WCAR, News, Logan
WPON, Pontiac Weekend
CKLW, Hebrew Witness
6:30—WJR, Spectrum
WWJ, Meet the Press
WXYZ, Sun. Best
CKLW, Christadelphians
WJBK, Sunday Sounds
7:00—WWJ, News, Monitor
CKLW, Radio Church
WXYZ, Hockey
WJBK, Titan Topics
WCAR, News, Thomas
WPON, Conversation Piece
7:30—WWJ, News, Monitor
CKLW, World of Life
WCAR, News, Thomas
WPON, Religion, Police
WJBK, Detroit Speaks
8:00—WWJ, News, Monitor
WWJ, News, Monitor
CKLW, Revival
WJBK, News, Sterling
WCAR, News, Thomas
WPON, Church
8:30—WJR, Symphony
CKLW, The Quiet Hr.
9:00—CKLW, Grosse Pt. Bpst
WCAR, News
WPON, Liberty Baptist
9:30—WWJ, News, Monitor
CKLW, Dr. Barnhouse
WPON, Episcopal Hour
WXYZ, College News
10:00—WWJ, Catholic Hour
WJBK, News, Showtime
WXYZ, Christian Action
CKLW, Billy Graham
WPON, Music
10:05—WJR, Ask Professor
WWJ, Eternal Light
CKLW, Lutheran Hour
WJBK, Viewpoint
WXYZ, Revival
11:00—WJR, News, Sports
WWJ, News, Monitor
WXLW, Pilgrimage
CKLW, Elder Morton
WJBK, News, Concert Hall
11:30—WJR, News, Music
CKLW, Album
WJBK, Adolescents

MONDAY MORNING

6:00—WJR, News, Agcit.
WWJ, News, Roberts
WXYZ, Fred Weiss
CKLW, Rooster Club
WJBK, News, Tom George
WCAR, News, Sheridan
WPON, Early Bird
6:30—WJR, Music Hall
CKLW, Eye Opener
WJBK, Farm Rpt., George
7:00—WJR, News, Music
WWJ, News, Roberts
WXYZ, News, Wolf
CKLW, News, Toby David
WJBK, News, Tom George
WCAR, News
WPAN, News, Casey
7:30—WJR, Music Hall
WXYZ, News, Wolf
CKLW, Sports, David
WJBK, News, Tom George
WCAR, News, Sheridan
8:00—WJR, News, Guest
WWJ, News, Roberts
WXYZ, News, Wolf
CKLW, News, Toby David
WJBK, News, Tom George
WPON, News, Casey
8:30—WJR, Music Hall
CKLW, News, David
WJBK, News, Tom George
9:00—WJR, News, Murray
WWJ, News, Music
WXYZ, Breakfast Club
CKLW, News, Toby David
WJBK, News, Reid
WPON, News, Lark
WCAR, News, Martyn
9:30—WJR, Jack Harris
CKLW, Mary Morgan
10:00—WJR, Music
WWJ, News, Music
WXYZ, News, Sherman
CKLW, Joe Van
WJBK, News, Clark Reid
WCAR, News
10:30—CKLW, Myrtle Labbitt
11:00—WJR, Health
WWJ, News, Haggard
CKLW, Joe Van
WJBK, Reid
WPON, Lewis
11:30—WJR, Time For Music
CKLW, Joe Van

MONDAY AFTERNOON

12:00—WJR, News
WWJ, News, Haggard
CKLW, News, Van
WXYZ, McNeely
WJBK, Stereo
WCAR, News, Purse
WPON, News, Lewis
12:30—WJR, Time for Music
CKLW, Myrtle Labbitt
1:00—WJR, Showcase
WWJ, News, Story
CKLW, Joe Van
WPON, Chuck Lewis
WCAR, News, Music
WJBK, Reid
2:00—WJR, Showcase
WWJ, News, Maxwell
CKLW, Joe Van
WPON, Bob Lark
2:30—CKLW, News, Shift Bk
3:00—WJR, Composite
WWJ, Maxwell
WXYZ, Winter
CKLW, Davies
WCAR, News, Bennett
WPON, Bob Lark
WJBK, Music
3:30—WJR, Composite
WWJ, News, Davies
4:00—WJR, Music Hall
WWJ, News, French
WXYZ, Winter
CKLW, News, Music
WCAR, News, Bennett
WPON, Carriage Trade
4:30—WJR, Music Hall
CKLW, Bud Davies
5:00—WJR, News, Music
WXYZ, Winter
WCAR, News, Tenn. Ernie
CKLW, Sports, Music

The DR. JAMES O. WHITMER Chiropractic Clinic
FE 2-4275
608 Community Bank Bldg.

RCA COLOR TV
Sales and Service
Sweet's Radio TV
Open Mon. & Fri. Nights
422 W. Huron St. FE 4-1133

SONOTONE
House of Hearing
Free Hearing Tests
511 Pontiac State Bank Bldg. FEderal 2-1225

TV Features

By United Press International

Saturday

DICK CLARK SHOW, 7:30 p.m., (7). Frankie Avalon heads the guest roster. Other guests: Johnny Cash, Bob Crewe, The Four Preps and The Browns.

PERRY MASON, 7:30 p.m., (2). Mason (Raymond Burr) is accused of turning a courtroom into a sideshow when he calls a donkey to the stand in a murder trial.

BONANZA, 7:30 p.m., (4) Hazel Court guests as a woman who is ashamed of her cowardly husband and starts flirting with Adam Cartwright (Pernell Roberts.) (Color.)

JOHN GUNTHER'S HIGH ROAD 8 p.m., (7). "Men of the Sea, Part II:" A tuna hunt aboard a commercial clipper off Panama.

STANLEY CUP, 9 p.m., (9). Toronto vs. Detroit.

DEPUTY, 9 p.m., (4). Clay McCord (Allen Case) becomes a decoy for a gang that supplies dead bank robbers for cash rewards.

HAVE GUN, WILL TRAVEL, 9:30 p.m., (2). Paladin (Richard Boone) investigates the behavior of a rancher's wife who tells people she is a widow and wants to remarry.

WORLD WIDE 60, 9:30 p.m., (4). A dramatization and discussion of scientific theories on the creation of the universe. (Color.)

GUNSMOKE, 10 p.m., (2). Trouble begins when an old prospector wants to name Kitty Russell (Amanda Blake) as his sole heir.

Sunday

PRO BASKETBALL PLAYOFFS, 2:15 p.m., (4). Championship-round in the National Basketball Assn. tourney.

SUNDAY SPORTS SPECTACULAR, 3 p.m., (2). Bowling celebrities from the sports and entertainment worlds are featured. (90-min.)

CONQUEST, 5 p.m., (2). Filmed at Marineland of the Pacific, Demonstration of the porpoise's "built-in radar."

CHET HUNTLEY REPORTING, 5:30 p.m., (4). A study of Pioneer V in orbit. Featuring an interview with Lt. Gen. Jimmy Doolittle.

SMALL WORLD, 6 p.m., (2). Edward R. Murrow's guests are Sen. Henry M. Jackson (D-Wash) and Dennis Healey, British Laborite MP.

TWENTIETH CENTURY, 6:30 p.m., (2). Part I: The power of the sea. Report on our oceans, and new developments in their exploration.

MAVERICK, 7:30 p.m., (7). (Rerun.) Bart (Jack Kelly) is jailed for a murder he didn't commit.

ED SULLIVAN SHOW, 8 p.m., (2). Featuring Teresa Brewer, Dorothy Dandridge, Jack Carter, Myron Cohen, Earl Grant and the Barry Sisters.

SUNDAY SHOWCASE, 8 p.m., (4). The last years of Ira Hayes, the Pima Indian who became a Marine hero and later an alcoholic. With Lee Marvin, Steven Hill and Frank Overton.

MEXICAN FIESTA, 9 p.m., (4). Janet Blair stars in a book musical filmed in Mexico. With Ricardo Montalban, Gilbert Roland and Dolores Del Rio. (Color.)

GEORGE GOBEL SHOW, 10 p.m., (2). Imogene Coca is George's guest.

Car Sales Up; Output Down

159,814 Autos Bought Between March 11 and March 20

DETROIT (AP)—This week's auto production was down although sales for the second 10 days of March were up, says Ward's Automotive Reports.

* * *

The agency said yesterday sales for the March 11-20 period were estimated at 159,814 domestic passenger cars or an average of 19,976 per selling day.

This compared with an average of 17,322 during the first 10 days of March and a February daily average of 19,844.

Production this week was estimated at 138,416 compared with 146,052 last week and 121,832 in the similar week of 1959.

* * *

Truck production this week increased slightly to 28,740 units from 27,394. A year ago 25,535 trucks were built.

Used TV Sets
As Low As $29.95
Over 30 Used TV's To Choose From
Open 9-9 Mon. thru Sat.
OBEL
Radio and TV Service
3930 Elizabeth Lake Road
FE 4-4945
"Ask Your Neighbor"
ESTABLISHED 19 YEARS

TV PERFORMANCE
DO YOU KNOW THAT all the tubes in your TV do not work in a picture circuit. Some of the tubes are so arranged that only the sound portion of the TV signal passes through them. DO-IT-YOURSELF checkers WILL NOT CHECK THESE DUAL PURPOSE TUBES.
Take your tubes to your local TV Service Dealer for checking. He will gladly check all your tubes FREE and will help you solve any service problem.
A Public Service Ad by the . . .
INDEPENDENT TV SERVICE DEALERS OF OAKLAND COUNTY

TV PROBLEMS?
SEE US FOR PROFESSIONAL TV REPAIRS
CALL ANY ONE OF THE OCEA MEMBER SHOPS LISTED BELOW
Auburn Radio & TV, 39 Auburn Ave., FE 4-1655
Baldwin Radio & TV, 1218 Baldwin Ave., FE 8-8231
Condon's Radio & TV, 36 S. Telegraph, FE 4-9736
C & V Sales & Service, 158 Oakland Ave., FE 4-1515
Dolby Radio & TV, 348 Lehigh, FE 4-9802
Hampton Electric Co., 825 W. Huron, FE 4-2525
Hod's Radio & TV, 770 Orchard Lake Ave., FE 4-5841
Johnson's Radio & TV, 45 E. Walton Blvd., FE 8-4569
Loatsch TV Service, 6734 Dixie Hwy., Clarkston, MA 5-5311
Letimer Radio & TV, 3530 Sashabaw, Drayton, OR 3-2652
Obel Radio & TV, 3930 Elizabeth Lake Rd., FE 4-4945
Rich TV, 1959 North Opdyke Rd., FE 4-0221
Phelps Electric Co., 4348 Dixie, Drayton Plains, OR 3-1217
Stefanski Radio & TV, 1157 W. Huron St., FE 2-6967
Sweet's Radio & Appliance, 422 W. Huron St., FE 4-1133
Walton Radio & TV, 515 E. Walton Blvd., FE 2-2257
WKC, Inc., Service Dept., 45 N. Perry St., FE 3-7114
Oakland County Electronics Association

We'll Get Your Gas Permit
and give you a choice of
2 Big Gas Specials!
BIG DELCO 105,000 BTU FORCED AIR GAS FURNACE $364.00 DELIVERED
Includes Ducts and Registers for Full 6 Room House
NO MONEY DOWN — $11.61 PER MONTH
GM DELCO-HEAT Product of General Motors
Delco Gas Conversion Burner
NOW ONLY $199.00 INSTALLED
$6.34 PER MONTH
PLUS
HOLDEN RED STAMPS
WITH EITHER FURNACE
O'BRIEN HEATING & SUPPLY
Authorized Oakland County Distributor
371 Voorheis Rd. Our Operator on Duty After Store Hours FE 2-2919

LINDSAY THE KING OF THE WATER SOFTENERS
OUTSTANDING FEATURES:
• Lindsay gives you a rustproof fiberglas tank
• Lindsay gives the Purchaser a lifetime Guarantee
• A Lindsay is not obsolete before you buy it, not made out of metal
• With a Lindsay it is possible to make $10 each month for the next forty years. Ask us to explain?
• Lindsay is completely automatic, no regenerating.
A LINDSAY COSTS NO MORE THAN AN ORDINARY SOFTENER WHY NOT OWN ONE AND COLLECT DIVIDENDS THE REST OF YOUR LIFE?
Due to Lindsay's Lifetime Guarantee
UP TO 5 YEARS TO PAY
Payments as low as $5.19 per month.
LINDSAY SOFT WATER CO.
Division of MICHIGAN HEATING
88 NEWBERRY ST.
FE 8-6621 FE 8-6651 FE 2-2254

CLOSE-OUT SPECIALS!
GENERAL ELECTRIC — WESTINGHOUSE
1959 REFRIGERATORS — RANGES — WASHERS AND DRYERS — RCA COLOR TELEVISIONS
HAMPTON'S ELECTRIC CO.
825 W. Huron FE 4-2525
Open Nightly 'til 9 p.m. — Easy Terms

Reveal Rep. Diggs Wed Since March 3

WASHINGTON (UPI) — Rep. Charles C. Diggs Jr., 37, (D-Mich) and Anna Katherine Johnston, 27, Washington, were married at Elkton, Md., March 3, the congressman's office said Friday.

It was the first marriage for Mrs. Diggs and the second for the Michigan Democrat, who was divorced from his first wife.

Mrs. Diggs is the daughter of the late V. D. Johnston, treasurer of Howard University, and Mrs. John W. Maxwell, Milwaukee, Wis.

An attorney in the Labor Department, Mrs. Diggs attended Barnard College and was graduated from Yale law school in 1957.

'Airless' Living Works for Mice; Human Try Due

DAVENPORT, Iowa (AP)—Mice have lived in a sealed capsule for up to 21 days breathing oxygen supplied entirely by tiny plants, it was reported today.

A Bendix Corp. Scientist says the experiment shows how America's future spacemen may be supplied with life-sustaining oxygen in unlimited quantities.

★ ★ ★

"Our next experiments will be with humans," said Don Perry, supervisor of the metallurgical and chemical laboratory of the corporation's division here, in an interview.

He said the experiment was based on photosynthesis, the process by which carbohydrates are formed in the chlorophyll containing tissues of plants exposed to radiant energy (light). Plants retain the carbon for food energy and give out oxygen.

About 480 million tubes of toothpaste are sold in the United States every year which figures out to be about three tubes per person.

Five Members Named Blue Cross Trustees

DETROIT (UPI)—Michigan Blue Cross-Blue Shield announced election of five new members to the Blue Cross Board of Trustees.

In addition, 10 members were re-elected for new three-year terms.

★ ★ ★

New board members include sister Denise, administrator of Providence Hospital in Detroit; D. H. Proud, administrator of Sparrow Hospital in Lansing; Stephen A. Lott, administrator of Hurley Hospital in Flint; Bentley Frederick, administrator of Little Traverse Hospital in Petoskey, and Ward A. Stoddard, administrator of Chippewa County War Memorial Hospital at Sault Ste. Marie.

Detroit Lawyer to Head Law School at U. of D.

DETROIT (UPI)—Detroit attorney Louis H. Charbonneau Sr. has been appointed as the new University of Detroit law school dean.

He will succeed the Rev. David C. Bayne, S.J., effective April 1.

Columbia University was 200 years old in 1954.

EXTRA SPECIAL VALUES—EVERY MONDAY TILL 9 P.M.

SEARS ROEBUCK AND CO

No Phone Orders C.O.D.'s or Deliveries

Thrifty Monday!

little girls' soft Orlon pullovers

only $1 Charge It

Girls' red, green, medium blue and white. Sizes 3 to 6x. At Sears.

Children's Dept., Main Floor

Mfg's. close-out plastic bathroom window curtains

Values to 3.98 99c Pair

Hurry in Monday while they last.

Values to 5.98

Chromspun Window Curtains 1.99

Domestic Dept., Main Floor

MONDAY ONLY!

Choice of Arnel & Cotton Blends Arnel & Cotton Broadcloths

Reg. 98c 77c Yd. Charge It

Drip-dry washfast colors. 44-in. wide. Assorted colors in checks and splinter patterns.

Yard Goods Dept., Main Floor

MONDAY ONLY!

Spring hats

1.90 Each

Just say Charge It at Sears

Choice of spring straws, flowers, bows, veils and many, many more. Come in Monday!

Hat Bar, Main Floor

MONDAY ONLY!

Charmode circular stitched white cotton bra sale

Reg. 1.59 $1 Charge It

A popular bra in semi-plunge style.

Choose it in sizes 32 to 40 in A-B cups.

Hurry in Monday Only.

Corsetry Dept., Second Floor

MONDAY ONLY!

Save 99c

Boyville Washable Reversible Jacket

Reg. 3.98 2.99 Charge It

Choose checks teamed with contrasting solid color polished cottons. Zipperfront style. Sizes 8 to 18.

Boys' Dept., Main Floor

MONDAY ONLY!

Save 65c

Women's Royal Purple Footease

Reg. 1.98 1.33 Charge It

Wonderful comfort for your feet. Cotton terry moc., low cut slipper. Completely washable. Similar to picture.

Women's Hosiery Bar, Main Floor

MONDAY ONLY!

Save 6.07

Furniture Styled Base for Hi-Fi Set

Reg. 16.95 10.88 Charge It

Sliding door cabinet of mahogany finished hardboard, holds 135 LP's in jackets. Brass plated record divider.

Radio and TV Dept., Main Floor

MONDAY ONLY!

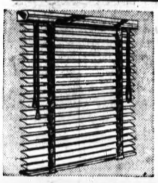

Save 49c

Sale. Ready-made venetian blinds

19 to 21-in. reg. 1.99 1.50

Ideal control of air, light and privacy. Made of steel with white finish.

23 to 36-in 2.50

37 to 72-in 3.50

Blind Dept., Main Floor

REDUCED

Good Quality 6-cup automatic coffee-maker

7.88 Charge It

Better 8-cup 11.88

Best 10-cup 15.88

It's Immersible! Entire coffee-maker can be dipped in suds for real deep cleaning! Brews delicious coffee automatically. 1-year guarantee. Complete with cord.

Electrical Dept., Main Basement

MONDAY ONLY!

Less Work and a Cleaner Car with a Car Wash Brush

Reg. 4.98 3.66 Charge It

Cars, windows, screens . . . this brush will save you both time and effort. Gentle horsehair bristles. Rubber covered aluminum handle has water shut-off valve.

Auto Accessories, Perry St. Basement

MONDAY ONLY!

Bundle of 5 Cross Country Rose Bushes

BEST GRADE

Reg. 4.98 3.88 Charge It

Includes Crimson Glory, Eclipse, Better Times, Countess Vanrdal and Rex Anderson. Hurry in Monday for this exceptional savings.

Garden Shop, Perry St., Basement

MONDAY ONLY!

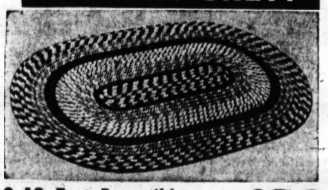

9x12 Foot Reversible Oval Braid Wool-Rayon Rug $29 Charge It

Exceptional styling for such a low price. Right at home with modern as well as Early American furnishings. Imported from Japan in a rainbow of magnificient colors. 9x12-ft. size.

Floorcovering Dept., Second Floor

MONDAY ONLY!

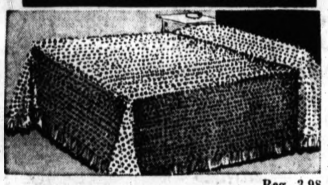

Just Wash and Wear These Hobnail Chenille Spreads

Reg. 3.98 2 for $5 Charge It

Easy care cotton chenille spreads like these are a joy forever. They fluff up after every washing, need no ironing. Beautifully fringed. In pastel colors, full or twin size. You save 1.98 per pair.

Bedspread Dept., Main Floor

Double Drop Side Crib Has Foot Trip Release

Reg. 26.95 $18 Charge It

It's news . . . handy touch-toe release that lowers sides automatically as you place baby in crib. Sturdily built with heavy hardwood frame, anti-draft full foot panel. White or natural. You save $8.95 Monday!

Furniture Dept., Second Floor

MONDAY ONLY!

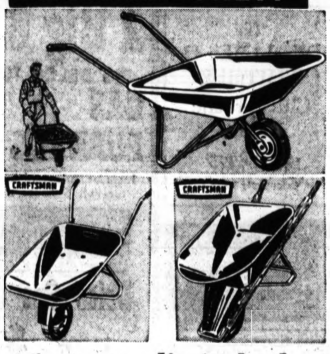

4 outstanding wheelbarrows! on sale Monday!

• Sale Priced
• 3 Cu. Ft. Box

5.88 Charge It

Dunlap lightweight wheelbarrow, made of top grade materials, is rugged, long-lasting. Pressed steel tray, with rolled edges. 10-in. x 1.75 rubber tired wheel.

Craftsman 3 cu. ft. Reg. 11.95. Not Pictured ... 9.99

Craftsman 4 cu. ft. Reg. 13.95. Heavy Duty ... 11.99

Craftsman 5 cu. ft. Reg. 29.95. Contractors ... 26.99

Hardware Dept., Main Basement

MONDAY ONLY!

Silvertone Suburbanite TV in slender lowboy console

• Reg. 249.95
• Dual Speakers

209.88 $10 Down

24-in. (over-all diagonal screen, 331 sq. in. viewable area. Fingertip channel selection with exclusive Orbit tuning. Push-pull on-off control, removable safety glass. Mahogany finished hardwood cabinet.

Radio and TV Dept., Main Floor

MONDAY ONLY!

3-pc. Danish modern bedroom in a warm walnut finish

• On Sale Monday
• Regular $149

$118 $5 DOWN

So slender in line, but what abundant storage in 6-drawer dresser, 4-drawer chest and bookcase bed. Masterfully crafted in solid hardwood with walnut finish hackberry veneers. Hurry, save now!

Same suite with twin panel beds. Reg. $149 ... $118

Furniture Dept., Second Floor

"Satisfaction guaranteed or your money back" SEARS 154 N. Saginaw St. Ph. FE 5-4171

The Weather
U.S. Weather Bureau Forecast
Chance of light snow.
(Details Page 2)

THE PONTIAC PRESS

MAKE OVER PAGES

118th YEAR ★★★★★ PONTIAC, MICHIGAN, SATURDAY, MARCH 26, 1960—26 PAGES UNITED PRESS INTERNATIONAL 8c

Time for Politicking

AP Photofax

GREETS SWAINSON — Mrs. Dorothy Olson, Waterford Township treasurer, shakes hands with Lt. Gov. John B. Swainson, candidate for governor, at the opening day of the big Midwest Democratic conference of 14 states in Detroit yesterday. Looking on at an afternoon reception is Gov. G. Mennen Williams and his wife Nancy.

Teen 'Squares Grudge'

Bombs, Fires On Synagogue

Negroes Don't Need Passes in South Africa

Government Gives In Following Bloody Riots, Crippling Strikes

JOHANNESBURG, South Africa (AP) — South Africa's white police announced today they are no longer going to arrest Negroes for not carrying their passbooks.

This official announcement from Pretoria police headquarters amounted to a major retreat by the Nationalist government in its fight against the antipass campaign waged this week by the Pan-Africanist party.

The campaign led to bloody riots Monday and Tuesday and subsequent crippling strikes by Negroes.

The spreading Negro work stoppage in the Cape Peninsula area, where thousands of Africans have left their jobs, was the focal point of South Africa's race troubles this tense weekend.

Attention was also fixed on the town of Meyerton about 10 miles from Monday's riot area of Vereeniging and Sharpesville.

★ ★ ★

Police reinforcements have been moved into the tense Cape Peninsula from as far away as the northerly province.

Police patroling the Negro settlements of Langa and Nyanga around Cape Town said they are encountering roadblocks erected by Negroes.

★ ★ ★

White police arrested three Negroes in Langa settlementts Friday night charging them with incitement. At Nanga several Negro police constables asked protection for their families after they reported threats their homes would be burned. Armored cars are stationed in force at the strategic Cape police station.

DISRUPT DELIVERIES

Saturday morning deliveries of milk, bread and newspapers were disrupted in Cape Peninsula be-

(Continued on Page 2, Col. 8)

Top Preps Named

Oakland County's outstanding high school basketball, swimming and wrestling stars are featured today in the sports section of The Pontiac Press pages 12-13.

All the top players are listed on the All-County teams as chosen by the coaches and writers of the county.

A Light Snow Forecast for Pontiac Area

A light spring snow beginning Sunday afternoon or night is forecast for the Pontiac area. The high temperature tomorrow will be near 35.

Tonight will be partly cloudy with a low again near 20, the weatherman says.

★ ★ ★

Fifty-two years ago today residents were basking in a high temperature of 74 degrees. The high in the Pontiac area will continue in the mid 30s through Wednesday with only minor day to day changes.

★ ★ ★

Morning northwesterly winds at four miles an hour will become 8-12 late this afternoon and tonight, and light southwesterly Sunday.

The lowest recording in downtown Pontiac preceding 8 a.m. was 20 degrees. The reading was 32 at 1 p.m.

X-Ray Pioneer Dies for Science

Dr. Grubbe a Victim of Own Experiments With Radiation

CHICAGO (AP) — Dr. Emil H. Grubbe, pioneer in the field of x-ray, and radiation treatment, died today a victim of his own scientific experiments.

The 85-year-old physician succumbed at Swedish Covenant Hospital.

★ ★ ★

Burned by x-rays in the fall of 1895, Dr. Grubbe was the earliest known victim of man-made radiation. He later said that his radiation burns, which crippled and disfigured him, provided the idea of using radiation for thereapeutic purposes.

In 1896, Dr. Grubbe, as a 20-year-old physicist, used a beam of x-rays to treat a woman cancer patient. Late in life, he generally was credited as the father of x-ray treatment.

Death came to him after years of painful treatment of cancer brought on by constant exposure to x-rays. He underwent 93 operations and lost most of both hands and several sections of his face.

OUTLIVED MOST

Despite his affliction, he continued in his work and outlived all but one of the doctors who treated him.

★ ★ ★

Last February, the American Cancer Society bestowed its national citation for distinguished service upon him.

Last year, Dr. Grubbe turned over most of his assets to the University of Chicago Cancer Research Foundation. The value of his gift was appraised at $157,992.23.

★ ★ ★

AP Photofax

HAULED IN—Gadsden, Ala., police escort Jerry Earl Hunt, 16, into the station. They routed him out of a downtown hotel room after a synagogue was bombed and two members of the congregation were shot. Police say Hunt admitted the attack to square a grudge.

Two Wounded; Attacker Shows No Remorse

Scrap Was Over Chess; Police Believe Others Helped Him 'Get Even'

GADSDEN, Ala. (AP)—A fire bomb was thrown at a synagogue Friday night, and two members of the congregation were shot when they rushed outside to investigate.

In the predawn hours today police routed a 16-year-old boy out of a downtown hotel room. They said he had admitted throwing the bomb and firing the shots to square a grudge against two Jewish boys.

Circuit Solicitor Charles Wright identified the boy as Jerry Earl Hunt, a high school student in the neighboring town of Attalla, Ala.

Wright said the boy, a slim blond with a crew cut, was held on charge of assault with intent to murder.

Neither shooting victim was in critical condition.

★ ★ ★

"He shows no remorse," said Wright. "In fact, he seems fairly proud of the act."

Wright said the boy told officers he had planned the assault on the Beth Israel Reform Congregation Synagogue for two weeks in a grudge that grew out of a chess game.

Earlier this week Hunt told high school friends of his plot, Wright said, but nobody took him seriously.

MORE INVOLVED?

Wright said Hunt had told officers he was alone, but police said they considered the case still open with the possibility more were involved.

Another youth was picked up earlier, questioned and released.

Witnesses to the shootings said they believed more than one person was in the fleeing car.

★ ★ ★

The search centered on Hunt shortly after police found a car belonging to his stepfather abandoned about 10 blocks from the synagogue. The car contained a 22-caliber rifle.

Hunt's stepfather, Walter Hunt, a taxicab operator, stood by while the youth wrote out a statement in longhand for officers. He broke into tears at one point in the interrogation.

One of the gunshot victims, Alan Cohn, 35, underwent surgery for wounds in the chest and back. His condition was listed as fair. The other victim, Alvin Lowi, 64, suffered a hand wound.

Police said the bomb, a soft-

(Continued on Page 2, Col. 1)

Symington Shines With No Kennedy

By GEORGE T. TRUMBULL JR.

DETROIT — Just 24 hours into the presidential campaign, Sen. Stuart Symington capitalized on the absence of the senator from Massachusetts to make some fast political hay.

Meanwhile, Gov. Williams, who tossed aside a seventh term, portrayed the attitude of a plebe entering a military academy — cautious but eager to earn his "D" on a Democratic national team.

★ ★ ★

Some Oakland County Democrats, mostly candidates in this year's election, were on the sidelines during the first day of the important Midwest Democratic Conference at the Sheraton-Cadillac Hotel.

★ ★ ★

The three-day convention of delegates from 14 midwestern states holding 30 per cent of the 1,521 delegate votes at the July 11 national convention in Los Angeles—was billed to shape a party platform from this area. Candidates were to take a back seat.

TRUMBULL

But it didn't turn out that way.

From the time the Missouri senator flew into Detroit he was in the spotlight. A levy of attractive young students, who the senator said weren't being paid by him, greeted him with cheers at the hotel. There were placards reading "Symington for President." A small band was there, too.

★ ★ ★

The former secretary of the Air Force had the spotlight to himself yesterday, but Sen. John F. Kennedy was expected to make up any lost ground upon his arrival in the Motor City at noon today.

At a press conference, Symington declared Kennedy is in the lead for the Democratic presidential nomination. Another contender, Sen. Hubert H. Humphrey of Minnesota, wasn't even mentioned.

Michigan Democrats in particular chose to watch their outgoing governor and how he might hit into the national picture. Williams reiterated he'd accept a Cabinet post, but refused to say who was his man for president after he eliminated himself from consideration.

"I have absolutely no committ-

(Continued on Page 2, Col. 3)

Dems Itchin' for Nixon, but Can't Find a Leader

DETROIT (AP)—Midwestern Democratic leaders seem to be itching to take on Vice President Richard M. Nixon in the 1960 presidential campaign.

But most of the bigwigs attending a 14-state party rally are hemming and hawing on the big question: who should lead the charge?

And there is a question, too, whether some of the leading contenders for the Democratic nomination are more interested in currying favor with these party prou or with the United Auto Workers Union.

Three of them made belated arrangements to attend a UAW rally Sunday but only one will show up tonight at the biggest Jefferson-Jackson Day dinner ever staged in Michigan

All the party hopefuls were invited to speak at the Jefferson-Jackson Day dinner, the big event of the three-day party powwow. Williams, Meyner and Morse will be there. But of the front runners, only Kennedy will be on tap.

SUNDAY DIFFERENT

Sunday will be different. The UAW is putting on a mass rally to drum up support for legislation to provide medical insurance for the elderly.

★ ★ ★

Kennedy agreed to stay over for it. Humphrey is coming, and Symington changed plans and is coming back from a quick trip to a rally at New Rochelle, N. Y.

"The party leaders assembled here are talking with an eagerness and confidence of defeating Nixon next November. This is standard political procedure, of course, to predict a party victory.

But this time there seems to be a tone of genuineness to the talk.

There are some underlying reasons.

As Rep. John Brademas of Indiana put it: "Nixon isn't Eisenhower." Brademas says President Eisenhower could win in his state again, but almost any Democrat other than Sen. Lyndon B. Johnson of Texas could take Nixon's measure.

★ ★ ★

Here in Michigan a Detroit News poll gives Sen. John F. Kennedy of Massachusetts the nod over Nixon. And while Gov. G. Mennen Williams isn't taking a stance on the various possibilities, it wouldn't be too much of a surprise if Michigan's 51 votes are chalked up for Kennedy at the Democratic National Convention in Los Angeles next July.

Through the Midwestern farm belt, agricultural prices are down. Gov. Herschel C. Loveless (D) says farm unrest may enable the Democratic national ticket to

(Continued on Page 2, Col. 5)

Royal Oak Twp. Police Out?

Officials Consider Using Sheriff's Deputies to Replace Department

Royal Oak Township's 11-man Police Department may be abolished in favor of having the South Oakland township policed by sheriff's deputies.

Township officials huddled with Sheriff Frank W. Irons yesterday after a larceny charge was dismissed in Circuit Court against a township policeman convicted last December of pocketing Goodfellow funds.

Circuit Judge H. Russel Holland dismissed for lack of evidence the case against Ernest Wilson on a motion made by Assistant Prosecutor James E. Roberts.

Roberts made the motion after Judge Holland told him that he would not accept as evidence a statement made earlier by Wilson.

★ ★ ★

Wilson had appealed to the higher court after being convicted in the Royal Oak Township justice court.

The Township Board has agreed to fire the existing police force if adequate protection can be obtained elsewhere, a township official said.

"Such a move would depend on approval from county supervisors and auditors," Irons said.

MORE MEN NEEDED

"It would mean the addition of about a dozen men to my staff, plus enough new patrol cars and an office in the township," he said.

"But I'm in favor of any move to clean up the situation that has existed down there for the past few years," he said.

Current problems stem from the arrest of seven officers by Redford State Police Dec. 14 on charges of pocketing charity funds.

Six were acquitted of the criminal charges. They were suspended by the Township Board but reinstated by the Civil Service Commission.

Chief William Ware, convicted in justice court, has appealed for a retrial in Circuit Court in May.

AF Takes Big Ax to Bomarc Project

WASHINGTON (AP)—The Air Force has ordered a drastic cutback in the Bomarc B Anti-Missile Missile program that so far has been unsuccessful in seven firing attempts.

The half a billion dollars saved will be put into more intercontinental missiles, the ballistic early warning system and speeding up work on the Midas satellite, which will spy enemy missiles almost as soon as they are launched.

The Air Force also said it is canceling some combat control centers in the SAGE system.

SAGE stands for Semi-Automatic Ground Environment, and is an electronic system for detecting enemy attackers and deploying U. S. defense forces. An effective SAGE system will be completed.

The House Appropriations Committee last summer accused the Air Force of waste and extravagance for continuing the Bomarc B program.

★ ★ ★

At the time the Air Force was wrangling with the Army about the respective merits of the Bomarc B and the Army's Nike-Hercules, an operational missile with a shorter range.

AF OBJECTIVES

In addition to beefing up Atlas ICBMs, Midas and the land-

(Continued on Page 2, Col. 1)

Too Much 'Shop' in Schools, Says Varner

Pontiac Press Photo

QUIZ UNIVERSITY HEAD—Chancellor D. B. Varner of Michigan State University Oakland (right) answers questions of two Oakland County high school teachers, Peter Spurck of Royal Oak Kimball (left) and Irving Rosen of Ferndale. Listening in are two officers of the Michigan Federation of Teachers (MFT), Mrs. Jane A. Rehberg (left), president, and Mrs. Maria A. Williams, vice president. Varner was guest speaker at a MFT regional meeting on the MSUO campus yesterday.

By MAX E. SIMON

Chancellor D. B. Varner talked shop with Oakland County high school teachers at Michigan State University Oakland yesterday.

He urged a reduction in the amount of time college preparatory students spend in what he labeled "high school shop courses."

"I must rebel, as a parent, at courses such as driver education and home economics when students could be taking other subjects," Varner told 300 Oakland members of the Michigan Federation of Teachers.

At the same time, Varner said he refused to participate in a "parlor game" in which high schools are blamed for everything found wrong in the nation's educational system.

★ ★ ★

"High schools do not exist in a vacuum," he said.

"They are a product of our society and our culture. I, for one, am greatly aware of the great variety of goals and objectives the public demands from its schools."

With financial resources scarce and time limited, Varner said, schools should take great pains to make sure their curricula are organized so that students can be helped in the "best productive way."

★ ★ ★

"I resent shop courses," he declared. "They are not worthy of the time, faculty or the schools."

He deplored the "gap" existing between high schools and colleges. "They seem to exist in two separate worlds," he said.

Competent and dedicated teachers should be able to teach in both places, Varner said.

"We're in the same business — education; we have the same goal — helping students to learn," he pointed out.

The major problem of area high school graduates is their inability

(Continued on Page 2, Col. 6)

In Today's Press

Church News	5-7
Comics	19
Editorials	4
Home Section	15-18
Lenten Series	5
Obituaries	20
Sports	12-13
Theaters	10-11
TV & Radio Programs	25
Wilson, Earl	20
Women's Pages	8-9

MAKE OVER PAGES

Expect Successful Jaycee Home Show

Advance committments indicate the Pontiac Area Junior Chamber of Commerce is headed toward success with this year's Home Improvement Show, scheduled for April 7-10 at the Pontiac Armory.

★ ★ ★

Already 80 per cent of the available booth space has been taken by firms wishing to display their latest goods and gadgets to the public, said Roger Rummell, general chairman.

★ ★ ★

"We expect the show will be sold out by next week," he said.

That means the Armory will probably be crammed to capacity with new ideas and new products for the thousands of area home owners who annually visit the Jaycee show.

The Home Improvement Show is important to the citywide Jaycee organization. From it, Jaycees derive most of the funds which they spend throughout the year for charitable and civic activities.

★ ★ ★

The aim this year is $2,000, said Rummell.

Last year, a theft caused bitter disapointment to Jaycees just before their show opened. A burglar stole some expensive electrical equipment and Jaycees had to spend nearly all the show's profits to replace the loss.

Grand opening of the show will be at 4 p.m. Thursday, April 7. The show will open at 1 p.m. Friday and Sunday and at 10 a.m. Saturday. The closing hour will be 10 p.m., except for a 9 p.m. closing Sunday.

Aiding Rummell in planning the show are committee members Marvin Grappin, Thomas Hunt, Raymond Shoemaker, James Rahl, James Hudson, Daniel Allen, Leslie Langford, William Dean Jr. and Donald Weddle.

★ ★ ★

As chairmen of similar shows in past years, Dean and Weddle are acting as advisers for this year's show.

AF Takes Big Ax to Bomarc Project

(Continued From Page One)

based warning system, the Air Force announced these objectives:

1. Improvement of the supersonic jet fighter system and modernization of the present radar system.

2. Development of "an advanced fire control and missile system" for interceptor planes.

3. A speedup in development of the Minuteman solid-fuel intercontinental missile, which can stand ready in underground launching tubes or be moved around on railroad cars.

★ ★ ★

Atlas squadrons now have 10 missiles each. The Air Force is considering upping this to 15 by 1962.

TO LOSE JOBS

The Boeing Airplane Co., which produces the Bomarc B, said in New York the cutback would have a serious impact on the company. Boeing President William M. Allen said about 10,500 persons now are working on the Bomarc, and this will be reduced by 2,700 by the end of 1960.

The Defense Department said the reduction in total Bomarc strength will not affect Bomarc squadrons programed for the Royal Canadian Air Force.

Canadian Defense Minister George Pearkes said in Ottawa his government still intends to install two Bomarc bases in Canada as planned.

★ ★ ★

Pearkes said two weeks ago in an interview that the United States would pay for the Bomarc B missiles and launchers to be installed in Canada, while Canada would finance preparation of the sites. Costs of the missiles and launchers was estimated at 72 million dollars, the sites 15 million dollars.

Synagogue Bombed; Teen Admits Attack

(Continued From Page One)

drink bottle loaded with kerosene or gasoline, struck a stained glass window. The glass shattered but the wire mesh in the glass kept the bottle from crahing through.

"Some of the fire came in," said Hyman Rosenburg, president of the congregation. "You could see it falling to the floor and burning."

★ ★ ★

Mrs. Lowi, wife of one of the wounded men, gave this account of what followed:

"The glass broke. It was a terrible feeling. Mr. Cohn was sitting near the back. He was the first to run out.

"Just after he ran out, there was a shot. My husband ran out and somebody yelled for him to duck. They got him in the hand."

Tell Schools to Watch Tests on Live Animals

LANSING (AP)—Michigan school administrators have been told to keep a sharp eye on any experimentation by youngsters on live animals.

A directive from the State Department of Public Instruction reminded that the use of live animals for study in biology and science classes must have State Health Department approval.

The Weather

Full U.S. Weather Bureau Report

PONTIAC AND VICINITY — Light snow ending today, becoming partly cloudy late this afternoon. Partly cloudy tonight. Sunday considerable cloudiness with chance of some light snow beginning Sunday afternoon or night. Continued rather cold. High today 33. Low tonight 20. High Sund y 35. Variable winds 6-10 miles.

Today in Pontiac

Lowest temperature precediLg 8 a.m. 20.

At 8 a.m.: Wind velocity 5 m.p.h. Direction—Southwest.

Sun sets Saturday at 6:51 p.m.

Sun rises Sunday at 6:24 a.m.

Moon sets Saturday at 8:24 p.m.

Moon rises Sunday at 6:39 a.m.

Friday in Pontiac
(As recorded downtown)

Highest temperature	24
Lowest temperature	6
Mean temperature	15

Weather Sunny—Few fulrries

Downtown Temperatures

6 a.m.	21	11 a.m.	29
7 a.m.	22	12 m.	31
8 a.m.	23	1 p.m.	32
9 a.m.	26		
10 a.m.	27		

One Year Ago in Pontiac

Highest temperature	42
Lowest temperature	32
Mean temperature	37

Weather—Rain, snow.

Highest and Lowest Temperatures This Date in 86 Years

74 in 1908 — 11 in 1937

Friday's Temperature Chart

Alpena	28	8	Los Angeles	62	58
Baltimore	38	27	Marquette	28	12
Bismarck	46	34	Memphis	41	31
Brownsville	76	66	Miami B.	77	65
Buffalo	18	7	Minneapolis	23	12
Chicago	26	19	New Orleans	76	64
Cincinnati	36	28	New York	36	19
Cleveland	21	19	Omaha	37	20
Denver	69	41	Phoenix	80	58
Detroit	26	22	Pittsburgh	25	19
Duluth	22	18	St. Louis	37	21
Fort Worth	55	47	S. Francisco	55	50
G. Rapids	26	14	S. S. Marie	22	6
Houghton	26	16	Traverse C.	26	17
Jacksonville	71	49	Washington	40	32
Kansas City	43	28	Seattle	64	46
Lansing	24	18	Tampa	78	52

AP Photofax

SHARON'S A WINNER — Here's Sharon K. Shutty (left) and two other preliminary winners in the America's Junior Miss contest, which concludes tonight in Mobile, Ala. Sharon is the 17-year-old Oak Park girl sponsored as Michigan's Junior Miss in the contest by the Pontiac Area Chamber of Commerce. An experienced baton twirler, she won the talent crown. With her are Lalla Dinns (center) of Bessemer, Ala., sports attire winner, and. Sarah Evans of W. Va., judged best in formal dress.

Symington Makes Hay While Kennedy's Away

(Continued From Page One)

ments with, or from or to any of the candidates whatsoever," he told reporters.

But at an evening dinner featuring Symington and Iowa Gov. Loveless, with talks on the nation's farm problems, the Michigan governor consumed his fish and strawberry desert elbow-to-elbow with Symington.

Earlier Symington said he would be "most honored" to have Williams "with me in any sort of picture." Laughter broke out in the jam-packed press conference when a newsmen asked if this could be construed to mean he'd pick Williams as a running mate.

"You take care of one side of that proposition and I'll take care of the other," the senator replied.

Not only could the silver-haired lawmaker's sudden popularity be felt through the hotel corridors, but it also was evident at a sale of 13 books on the Democratic candidates in the lobby. The salesman said the book, "Stuart Symington: Portrait of A Man With a Mission," was outselling all others. A recent book on Kennedy was a close second, he said.

Symington left no doubt that he—"or any good Democratic candidate"—could beat Nixon.

★ ★ ★

Laying aside his prepared remarks on farm issues, yielding this subject to Loveless, Symington said:

"The more I get into his (Nixon) voting record, the more I wonder why he wants to run."

Farm problems and Secretary of Agriculture Ezra Taft Benson weren't completely ignored by the speaker. "I'd like to get Benson a one-way ticket to any place he wants to go," Symington said.

Most important issue today, he said, is lack of leadership which means "we are steadily and thoroughly losing our place in the world."

"We never move today until we are shoved," said the candidate, who just made his ambitions official Thursday.

"The man that speaks with the greatest authority," he said, "is Khrushchev and I'm tired of it. I want the people to know what our President thinks."

★ ★ ★

More of how Williams might fit into a national picture — he said in his farewell address he wants to work for the cause of peace either as a private citizen or official — might come today. He invited Symington to have breakfast with him and other top party leaders at the hotel.

Yesterday, while Symington was trooping the corridors, panel discussions on civil rights and urban problems were being held elsewhere in the hotel.

Rep. James G. O'Hara (D-Utica), a late arrival to the civil rights talks, was praised for his recent efforts to "win a stronger and better" civil rights measure than passed by the House last week. **The praise came from Rep. John Brademas (D-Ind) who was chairman of this discussion.**

★ ★ ★

Williams, on this issue, said he didn't agree with Truman's recent "throw 'em out" statement in relation to the southern lunch counter sitdown strikes.

Brademas criticized President Eisenhower for saying "I'm not in a position to" pass judgement on the tense strikes by Negroes.

"It is particularly ironic that, while the President hesitates to condemn segregation in the United States, our State Department this week in the most blunt language deplored the violence used by South African police against Negroes who demonstrated against segregation in that country," Brademas.

★ ★ ★

Summarizing his position on civil rights at the press conference, Symington said he didn't believe in "second-class citizens."

Saying he had been asked a thousand times whether Truman backed him for the nomination, the senator repeated, "you'll have to ask Truman."

★ ★ ★

On his "before-announcement" pet topic that the people aren't getting all the facts on the nation's defense and missile lag, the presidential hopeful called for more fireside chats like those Franklin Roosevelt made famous.

To Vote on Offer by Consumers

Union Advised to Nix Proposal of 24½ Cents Over 2-Year Period

An offer by the strikebound Consumers Power Co. will be put to a vote 7:30 p.m. Monday at the AFL-CIO Hall in Pontiac before members of Local 105 of the Utility Workers of America.

The local has been advised by the State Executive Council of the UWA to reject the proposal.

The company's package is worth 24½ cents an hour over two years, an official said.

The union originally asked for 35 cents an hour when about 5,600 workers struck the gas and electricity firm March 1.

The union's demands later were reduced to 25 cents an hour.

★ ★ ★

The Council acted after the union's negotiating team recommended the rejection.

The company, which serves 64 lower peninsula counties outside Detroit, has charged various acts of sabotage have interrupted service a few times.

Three Children Killed as Fire Sweeps House

WARREN, Ohio (UPI) — Fire swept through a two-story wooden home in which seven members of one family were sleeping today and killed three children.

David Hannons, 4, and his two sisters, Cathy, 1, and Mary, 2, perished in the blaze 20 miles northwest of here.

City Seeks Summit Talks

To Invite Top Bus Officials

The mayor's transportation committee will ask the top officials of National City Lines, Inc., to visit Pontiac and discuss the transportation doldrums.

City Commissioner Floyd P. Miles, chairman of the 14-member citizens group, said this decision was reached yesterday.

The committee was appointed to seek a long-range solution to public transportation problems and to speed, if it could, settlement of the long bus strike.

The possible key to a long-range plan is the company's proposal for a lease arrangement between the city and Pontiac City Lines, Inc., the company's subsidiary here.

Through such an arrangement, one bus official has said, the company could save up to $18,000 a year in taxes, out of which wage hikes might be forthcoming.

The bus drivers' demand for wage increases has been the chief issue in the strike.

'FROM EVERY ANGLE'

It is not expected that the City Commission would take any action on the proposed lease without a prior recommendation from the citizens committee.

The Commission has indicated, however, that it would accept a lease arrangement if this were the only way to settle the strike.

Miles said his committee is continuing to attack the public transportation problem "from every angle."

Meanwhile, a membership meeting of Pontiac Local 1097, AFL-CIO, was scheduled for 6:30 p.m. today at Roosevelt Hotel.

Union President John Sytsma said members may be asked to consider the City Commission's plan to control the "courtesy ride" service as a licensed jitney operation.

There has been no indication of whether the bus drivers will seek licenses. They have until March 30.

Too Much 'Shop' in Schools: Varner

(Continued From Page One)

in reading and writing, the chancellor said.

"And we shouldn't really overlook their lack of knowledge in mathematics," he added. "It's a question of the three 'R's."

Varner said that one of the causes for the problem was a lack of competent English teachers. "They must be attracted—and that, of course, means better pay," he said.

He rapped the overburdening of teachers with too many students.

"Public school teachers are assigned 180-220 youngsters who they are supposed to show how to write effectively and to read so they can quickly digest and analyze difficult material."

★ ★ ★

"It's an impossible task," he asserted.

Varner said high school students in college preparatory curricula should be required to take more mathematics as the subject forces the students to use "powers of concentration."

Ideally, the chancellor said, high school students should take three to four years of a foreign language—two at the minimum.

"Foreign languages should not be learned in college," he said. "They should be mastered."

He disclosed that MSUO is considering an experimental program this summer for a handful of high school graduates. They would attend a month-long workshop in reading and writing skills before entering MSUO.

Their work would then be measured against that of the other freshmen who would not receive the special training.

MSUO is also planning speical seminars in specialized fields which would be attended by both university and high school instructors.

★ ★ ★

"They ought to share their views. Educating our youngsters isn't a one-way street," he stated.

The university will some day offer college-level courses in area high schools, Varner said.

"It would give students a chance to get much more out of their college education if they could finish freshman courses before they even enter the university," the chancellor said.

The teachers also learned that some would, in the future, be offered what Varner called "visiting professorships."

★ ★ ★

"Outstanding high school teachers will be invited to teach a year at MSUO," he said.

"The university should have the benefits of their experience."

Prior to Varner's address, teachers attended several workshops on educational problems.

Says Dems to Nominate Stevenson a Third Time

CHICAGO (UPI) — The Democratic convention at Los Angeles will nominate Adlai E. Stevenson for a third try at the presidency, Oregon Gov. Mark O. Hatfield predicted yesterday.

Hatfield, a Republican, said the twice-defeated Democratic candidate would be nominated again to oppose Vice President Richard M. Nixon in the November elections.

Denies Switch in His Gas Vote

FPC Vice Chairman Says Talk With Lawyer Merely Softened Stand

WASHINGTON (AP) — Arthur S. Kline, vice chairman of the Federal Power Commission, denies he changed his vote in a Midwestern gas transmission case after talking with the company's lawyer, Thomas S. Corcoran.

A copyrighted story in the Cowles newspapers, the Minneapolis Tribune and the Des Moines Register, said Kline at first favored a 6¼ per cent rate of return for Midwestern in issuing an import license for Canadian gas, but later changed his vote to a 7 per cent return.

NO CHANGE SEEN

Kline said this was not true, that he still favors 6¼ per cent as long as Midwestern is owned by Tennessee Gas Transmission Co., one of the nation' biggest gas pipeline companies. The only way he changed his position, Kline said, was to agree to leave the rate of return open so that FPC could meet a deadline in the Canadian contract.

★ ★ ★

The Canadian contract is still hanging fire and the actual pipeline involved has not been built.

The rate of return still is left open, Kline said. This agreed with congressional testimony Wednesday of FPC Chairman Jerome K. Kuykendall. Kuykendall came under fire by members of the House Commerce Committee when he acknowledged he and all the other FPC members had talked privately with the same lawyer, Corcoran, about the same case.

Dems Seek Leader for Anti-Nixon Fight

(Continued From Page One)

carry Iowa for the first time since 1948.

As Loveless sees it, Kennedy, Sen. Stuart Symington of Missouri, or Sen. Hubert H. Humphrey of Minnesota could bring Iowa into the Democratic fold. At the national convention, he figures that each of the three will get some of the state's 26 votes.

The Democrats are here mainly to hammer out suggestions on issues and platform planks—not to back anybody for the nomination. But there is plenty of appraising of prospects, and plenty of scurrying around by backers of the candidates.

The 14 states in the Midwest Democratic Conference have 458 of the 1,521 national convention votes.

Abandon Plane Search

NEW ORLEANS (AP)—The Navy has given up its search for the

NEW ORLEANS —The Navy has given up its search for the (AP) wreckage of a National Air Lines plane that crashed in the Gulf of Mexico off the Louisiana coast Nov. 16.

Dreaming of a White Easter?

Record Cold Grips Nation

By The Associated Press

Wintry weather persisted in giving a large hunk of the nation a freezin' out of season today. Some areas celebrated the seventh day of spring with a fresh covering of snow.

★ ★ ★

The unseasonal freeze spread from the central Dakotas eastward to the Atlantic Coast and as far as South as central Delaware and northern Kentucky.

The mercury plummeted to 2 above in Albany, N.Y., breaking the previous record low for March 26 by five degrees. A 10 above at Windsor Locks, Conn., shattered the 48-year-old record low of 17.9 for this date.

Burlington, Vt., registered 3 below, Madison, Wis., fell to 7 below and Lone Rock, Wis., recorded 2 below.

Snow fell steadily and in flurries in the Great Lakes region and the Ohio Valley.

Chicago was surprised with a two-inch fall during Friday night's rush hour and police reported nearly 1,000 traffic accidents, mostly minor, during a five-hour period, the heaviest on record.

Most of the snow accumulation came in the lower Lake Michigan area.

★ ★ ★

The Weather Bureau advised that by evening the snow would move into the northern New England area where up to a foot fell Thursday night and early Friday.

Pontiac Dem Club Will Install Officers

The Pontiac Democratic Club will meet at 2 p.m. Sunday in the Fisher Local Hall, 821 Baldwin Ave.

Officers will be installed and refreshments served. The public is invited.

Syngman Rhee 85 Today

SEOUL, Korea (AP)—President Syngman Rhee, oldest active chief of state in the world, observed his 85th birthday today.

The Day in Birmingham

City Will Get Estimate on Surfacing Monday

BIRMINGHAM — City Engineer W. T. Killeen Monday night will submit for the City Commission's approval a $2,350 estimate to surface a portion of Lakeside road.

★ ★ ★

The area under consideration covers Lakeside from the bridge south of Redding to Quarton road. The estimate is for asphaltic concrete, as the initial step toward providing a permanently improved pavement, Killeen said.

It does not include resurfacing the intersection of Redding road, which is to be reconstructed this year, according to the city engineer.

★ ★ ★

Charles Edwards Post 14 of the American Legion will seek permission from the Commission to purchase close to 800 small memorial flags to decorate veterans' graves on Memorial Day, May 30.

It has been the custom of the city to authorize the American Legion to order flags for the graves, with the city accepting the bill.

Note to the nostalgic.

Shortly after 2 p.m. tomorrow, one of the country's last steam locomotives pulls into the Birmingham Grand Trunk Western Railroad station to pick up passengers for the last time.

It will mean an end of era for the railroad which is retiring the locomotive and replacing it with a diesel engine on the Detroit to Durand run.

Those wanting to take the final trip can board the train at 2:11 p.m. and return to Birmingham at 5:15 p.m. Tickets for the round-trip are $2.85.

The Congregational Church of Birmingham will hold its second Lenten Family Pot-Luck Supper at the church Thursday at 6:30 p.m.

The Chancel Players of the First Methodist Church of Birmingham will present "the upper room scene" from the play "Family Portrait."

Those wishing to attend may phone the church office and report how many in the family will be present and what two food dishes will be brought along.

Each family will provide their own table service. Coffee and milk will be furnished.

The Wylie E. Groves High School at 13-Mile and Evergreen roads will be dedicated May 15.

Eldred H. Scott, vice president and controller of the Detroit Edison Co., will be the guest speaker.

William H. Watson

Service will be held Wednesday in St. Paul, Minn., for William H. Watson, 64, of 1650 Mansfield Rd., who died in St. Joseph Mercy Hospital Thursday after a brief illness.

The body will be at the William R. Hamilton Co. until 8:30 p.m. Sunday.

An employe of the Grand Trunk Railroad for 49 years, Mr. Watson had been a ticket agent in a number of cities.

He was a member of the Knox Presbyterian Church in St. Paul and the Lakeside Lodge 218, F and AM, in Duluth.

Surviving are his wife, Bessie; one son, Dr. William H. A. Watson; a daughter, Mrs. J. H. Lund, both of St. Paul; three grandchildren; one brother and two sisters.

Pity Poor Hen! Her Eggs Really Get Scrambled

EAST LANSING (AP) — An old-fashioned hen wouldn't believe some of the new things they are doing with eggs today.

Lawrence E. Dawson of the Michigan State University Poultry Science Department told of some of these developments yesterday at a MSU egg marketing conference:

A packaged breakfast consisting of a frozen unit of two scrambled eggs and bacon.

Easter eggs already hard boiled, colored and treated with a preservative to sterilize the contents.

A cracker-type cocktail chip made entirely of eggs.

Frozen "French toast" already coated with egg and ready to eat after toasting.

Dehydrated and frozen scrambled eggs — described as much tastier than the dried eggs that caused so much griping by soldiers during World War II.

2 County Dems Will Speak in Pontiac Twp.

Frank J. Sierawski, executive assistant of the Oakland County Democratic Committee, and George J. Fulkerson, Democratic candidate for prosecutor, will be guests of the Pontiac Township Democratic Club Monday night.

★ ★ ★

Members will meet to hear Sierawski and Fulkerson at 7:30 p.m. at the township hall, 2060 Opdyke Rd.

Chairmen of the club's executive committees will also be appointed.

Negroes Don't Need Passes in S. Africa

(Continued From Page One)

cause Negroes continued their work strike.

While trade and transport proceeded normally in Johnnesburg, work stoppages and scattered demonstrations by Africans were centered on Cape Town and Vereeniging.

Cape Town docks were crippled by a walkout of Negro stevedores. White employes tried to keep things going.

Coal supplies may have to be rationed next week in Cape Peninsula if the Africans who work in the coalyards stay out.

Cape Peninsula police said an organization known as "The Spoilers" is doing strong arm work — beating up nonstrikers or threatening reprisals against their families—to enforce a work boycott.

Buy WHAT from WHOM

The ever-increasing number of complaints we are receiving from the public — having purchased something from an unknown firm or an itinerant salesman makes this warning MOST IMPORTANT.

If You Don't Know the
MERCHANDISE
Be Sure You Know the
MERCHANT

You simply can't know everything about the thousands of purchases you will make in your lifetime. No person can. But you can make sure of getting the best and most for your money by dealing with honest and reliable merchants. Truthful advertising, honest selling methods and a reputation for fair dealing are the trademarks of a legitimate retailer. If you know about the merchant —then you don't have to worry about the merchandise he sells.

BUSINESS ETHICS BOARD
of the
Pontiac Area Chamber of Commerce

100 LBS. CHOICE BEEF FREE

Come in for the details, see how you can get it!

Offer Ends Sunday, March 27

Don Little says: I have a number of chests and upright freezers that I had on display at the Waterford Sports and Builders Show which I must dispose of for just a fraction over my cost.

UP TO 35% OFF

OPEN SUNDAY 1-5 P.M.

For This Sale

LITTLE'S FURNITURE and APPLIANCES

5217 Dixie Hwy. Next to Dixie Floral — Open Nights 'Til 9 — Drayton Plains OR 3-6555

Dr. William Brady's Mailbag

Do as Doctor SAYS, but Not as He DOES

A reader sends a verse by Hal Chadwick:

What burns me up is not the fact
He told me I should quit,
But this: He was lighting up
While recommending it!

Ans.—Well?

We buy wheat at the feed store, pick it over on a white plate with a grapefruit knife, as we don't cook the seeds, wash it with cold water, and cook it in a double boiler until it is soft and big. We eat it as a cereal and also add it to pancakes and some other foods. We are all very fond of it . . . (Mrs. W.M.R.)

DR. BRADY

Ans.—It should be a staple of everyday diet. I have a pamphlet, Wheat to Eat, which gives recipes contributed by our readers. For a copy send me a stamped envelope bearing your address. When you eat wheat you get vitamin B complex, wheat germ oil and vitamin E.

Why is everyone having heart attacks nowadays? In the Gay Nineties everyone did a hard day's work, ate a plain evening meal of meat, potatoes, vegetables, home made bread and butter, perhaps apple butter as dessert. Everyone was usually in bed at nine and up early next morning. No one seemed to have heart trouble then, why? (L. McK.)

Ans.—They had plenty of heart trouble. It is just that it is more publicized today.

For insomnia I have found belly breathing the right thing. It certainly soothes the nerves and enables one to drop off into slumber so naturally—sometimes even before finishing the six inflations. (Mrs. C. H.)

Ans.—Thank you, Ma'am. Anyone who provides a stamped, self-adressed envelope may have the free booklet on Belly Breathing.

I'll always bless you for the help you gave me many years ago when one of my sons had St. Vitus' dance (chorea). You reassured me about his mind. My son, now a surgeon, has always kidded me about "Dr. Brady". . . . (Mrs. C. M. A.)

Ans.—Chorea, like shaking palsy (Parkinsonism, paralysis agitans) and infantile paralysis (acute poliomyelitis), has no more effect on the mind than measles or mumps has.

Our fine pediatrician, Dr. ——, agrees 100 per cent with your teachings, such as letting our husky boys (3, 5 and 7) wear or leave off whatever they wish in any weather, regardless of scandalized neighbors. My husband and I both think you're the 'greatest'. (Mrs. C. T. E.)

Ans.—I'd hate to make the doctor suspect among his colleagues but I wish I could meet him secretly and exchange views. He must have more than ordinary courage to risk what his competitors can do with a lift of an eyebrow.

Signed letters, not more than one page or 100 words long pertaining to personal health and hygiene, not disease, diagnosis, or treatment, will be answered by Dr. William Brady, if a stamped, self-addressed envelope is sent to The Pontiac Press, Pontiac Michigan.

(Copyright 1960)

Upjohn Heir Marries Tycoon Getty's Ex-Wife

RENO, Nev. (AP)—The heir to the Upjohn pharmecutical firm fortune was married Friday to Ann F. McInerney, former wife of financier J. Paul Getty, reputed to be one of the richest men in the world.

* * *

Dr. Rudolph A. Light, 50, married the 51-year-old former Ann Rork of London, just 24 hours after he had divorced a previous wife named Ann, on grounds of mental cruelty.

* * *

Mrs. McInerney divorced Getty several years ago. Her most recent husband died. Her son, Gordon Peter Getty of Tulsa, Okla., gave her away.

Only 3 per cent of the nation's salt is consumed as food.

GM Antitrust Action Is Shifted to Cleveland

NEW YORK (AP) — A government antitrust suit against General Motors Corp. has been transferred from Federal Court here to Clevend, Ohio, at the request of GM.

Judge William B. Herlands granted the motion yesterday.

* * *

The government accuses GM of violating the antimerger section of the Clayton Act by its acquisition in 1953 of the stock and subsequent transderral of the assets of Euclid Road Machinery Co. of Cleveland.

Euclid was one of the leading producers of earthmoving equipment.

GM wanted the action transferred to Cleveland because plants, offices and personnel of its Euclid Divisiona are located there.

Canada to Hold Bomarc Course

Work on Two Bases Will Continue Despite Cutback by U. S.

OTTAWA (UPI) — Defense Minister George Pearkes Friday rejected opposition demands that work on Canada's two Bomarc bases be suspended because of an anticipated 370 million dollar cut in the U. S. program for the missile.

Asked in the Commons by Opposition Leader Lester B. Pearson whether Canada retained confidence in the Bomarc, Pearkes replied simply "Yes."

Opposition critic Paul Hellyer branded the ground-to-air missile "a washed-out dead pigeon."

* * *

Pearkes said there was constant consultation between Washington and Ottawa on "possible revision" of the North American air defense program. He said Canada and the United States believed that the Soviet Union was placing increased emphasis on ICBMs.

* * *

A cutback of the reported proportions in the U. S. program would deal a major blow to Canadian defense plans. The Bomarc was designated as this country's main weapon against air attack following last year's cancellation of the Avro Arrow program.

5 New U. S. Polio Cases Mark Full Year's Low

WASHINGTON (AP) — Only five polio cases were reported by the states for the week ended March 19. Four were paralytic.

Reporting this Friday, the Public Health Service said the total for all types of cases was the lowest for any week since March 1958.

States reported 851 cases of infectious and serum hepatitis last week, the highest weekly total since 1955. Hepatitis is a viral disease which affects the liver.

Pilot Overshot Runway 1st Time He Lands X15

EDWARDS AIR FORCE BASE, Calif. (AP)—Space agency test pilot Joe Walker grinned broadly after flying the X15 rocket ship for the first time.

Walker overshot the landing point on a dry lake by five miles because of a strong tailwind, but landed safely.

* * *

He took the sleek ship up to 50,000 feet Friday, reaching a speed of about 1,300 m.p.h. A B52 mother ship carried the X15 aloft, then released it.

The 50-foot plane is designed to go 4,000 miles an hour eventually and may reach altitudes of 100 miles or more.

* * *

This was the seventh powered flight for an X15. Scott Crossfield, test pilot for North American Aviation, was at the controls on previous flights.

Press Institute Delays Radio, TV Membership

TOKYO (AP) — The International Press Institute (IPI) postponed today for three years a proposal to admit radio and television members.

* * *

The free world press group, meeting here in its ninth general assembly, voted 69-16 to table the executive board's recommendations for admission of TV and radio to full IPI membership.

J. S. Gray of the Monroe, Mich., Evening News would up a lively debate by successfully proposing that the institute keep the TV and radio news bodies under study for the three-year period.

Quartet Ends Stand At Inn Tonight

A new recording quartet of Pontiac area at Dell's Inn on Elizabeth Lake Rd., Waterford Township.

* * *

The youthful quartet will close a two-night stand at the inn tonight.

The singers have been gaining fame, and through their recent recording efforts appear to be headed for the big time.

MAKE OVER PAGES

Why Accept Less for Your Money

NOT 3%

NOT 3½%

BUT 4%

CURRENT RATE on ALL SAVINGS

Capitol Savings & Loan Assoc.

75 W. Huron FE 4-0561

Established 1890

CUSTOMER PARKING REAR OF BUILDING

RCA VICTOR

RCA Victor Transicharg Super. New pocket-sized all-transistor portable. Operates on penlight cells, mercury cells, or rechargeable battery! Nonbreakable "IMPAC"® case guaranteed for 5 years in normal use. Plug-in for earphone. Rich "Golden Throat" tone. Printed circuits for greater stability. Smartly styled in iceberg white, turquoise-and-iceberg white, or two-tone blue. Model 1BT2.

$1 DOWN $1 WEEK

THE Good Housekeeping Shop of Pontiac

51 W. Huron FE 4-1555

For Ethical Watch Repair—

Patronize Establishments Displaying This Emblem

ACHESON JEWELERS
Oxford and Lapeer
OA 8-3141 MO 4-3902

CHARLES P. BERCH JEWELRY
10 W. Huron St., Pontiac
FE 8-3125

CARROL CRAWFORD JEWELER
Oxford
OA 8-3945

ALFRED J. DEXTROM JEWELER
4432 Dixie Highway, Drayton
OR 3-7362

DYSON JEWELERS
914 W. Huron St.
FE 2-9681

HOLLEN'S JEWELRY
34 S. Broadway, Lake Orion
MY 2-4811

LOU-MOR JEWELERS
Miracle Mile
FE 8-9381

ED MANN JEWELER
Neisners, 42 N. Saginaw
FE 8-3593

McKIM JEWELRY
941 Orchard Lake
FE 4-5065

SALLAN'S JEWELERS
88 N. Saginaw St.
FE 2-5812

TONY GONDEK
WKC, Inc.
108 N. Saginaw
FE 3-7114

AMERICA'S LARGEST BRAKE SPECIALISTS!

BRAKES RELINED!

1-HOUR SERVICE

FREE LIFETIME BRAKE ADJUSTMENT

GUARANTEE IN WRITING

ALL 4 WHEELS $9.95 FORD CHEV PLYM

NO CASH REFUND!

LOW BUDGET TERMS!

All Other U.S. cars $9.95 and $12.95 INCLUDES LABOR AND MATERIAL

4 GREAT LOCATIONS IN MICHIGAN

973 Orchard Lake Rd. (Cor. Telegraph Rd., Pontiac) Next to Park-Inn Restaurant Open 8 to 7 Daily — 8 to 6 Sat. FE 3-7936

GOLD CREST BRAKE SHOPS

VICTOR LYNN

Restaurant and Carry Out!

Featuring Col. Sander's Recipe Kentucky Fried Chicken

Opening Specials

For Carry Out
$5.00 Bucket With Free Pizza $4.00 serves 5 to 7

In the Dining Room
All You Can Eat Served Family Style $1.50

TICKETS FOR FREE CHICKEN
1st Prize — Free Chicken 5 Weeks
2nd Prize — Free Chicken 3 Weeks
3rd Prize — Free Chicken 2 Weeks

4667 Dixie Hwy. OR 3-5811
Between Sashabaw and Williams Lk.

CHICKEN IN 15 MINUTES!

1920 SQUARE FEET!!

3, 4, or 5 Bedrooms
Huge Family Room
Gas Heat
1½ Baths
Carpeting
$440 Dn.

LOCATED AT WILLIAMS LAKE & AIRPORT RDS. WATERFORD TWP. OPEN DAILY 1 TO 9 P.M.
Slavik Realty, Inc., 10450 W. 9 Mile Rd. OR 3-0001

There is no substitute for Quality

Custom-Built California and Traditional Designs

Rainbow Lake Development in Waterford

Priced From $20,400
3 and 4 Bedroom Models

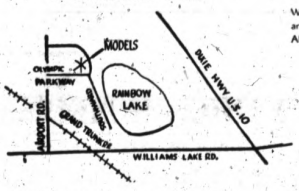

East off Airport Rd., North of Williams Lake Rd., on Olympic Parkway

Open Sunday
1 to 6 P. M.

The most important first step in buying a home is selecting your location.

We have some beautiful lots available and we will build to your plan or ours. Also some nice lake lots available.

F. W. HELTMAN BUILDER
OR 3-9411

HELTMAN and PAULY
Exclusive Developers of Rainbow Lake

SPRING SALE!

Huge 1½ Car GARAGE

INCLUDING: Full thickness siding, building paper, roofing to match your house, 2 windows, Berry—America's finest garage door, full thickness heavy mix concrete floor.

• NO MONEY DOWN
• 60 MONTHS TO PAY
• FHA—FIRST PYMT. JUNE

Complete Price—No Money Down

BUT ACT NOW—WHILE WINTER PRICES ARE STILL IN EFFECT!

BUILT ON YOUR LOT FOR

$695 INCLUDING CEMENT

or 14.50 Per Month NO MONEY DOWN — BUILT TO PONTIAC CODE

or 1½ CAR GARAGE with 10 x 12 BREEZEWAY $1250

No Money Down—60 Months to Pay

FE 3-7833

BIG BEAR Construction Company
92 W. HURON PONTIAC

ALUMINUM SIDING

Stop painting. Save heat loss and beautify your home with genuine Aluminum Siding or Insulated Siding. We also install pre-cast stone. As low as

$690

ROOM ADDITIONS

Sure cure for a house with growing pains. Architecturally matched to any part of your home. Gives extra space and adds to the resale value of your property. See our plans. As low as

$990

LAKEWOOD VILLAGE
MAKE OVER a RAGES
EM 3-8925

FOR CLEAN, QUIET DEPENDABLE
Gas Heat!
OFFICIALLY APPROVED — The Dowagiac Arrow carries the seal of Approval of the American Gas Association.
The DOWAGIAC "Arrow" GAS FURNACE
The Dowagiac "Arrow" Gas Furnace heats, circulates, humidifies and filters the air—there's nothing finer under the sun! Engineered for economy, built for years of service! Quiet, always dependable—no noisy moving parts. A complete, compact unit, finished in beautiful blue baked-on Hammerloid enamel, it's ideal for your modern basement or recreation room.
BRYAN & FRENCH
Heating and Sheet Metal Contractor
351 N. PADDOCK STREET
FE 5-6973
GAS for SPACE HEATING is NOW AVAILABLE
CALL for INFORMATION
Dowagiac
Steel Furnaces
Water Heaters • Air Conditioners

Curbed for Violations

Drivers Lose Licenses

The licenses of 61 Oakland County drivers have been revoked or suspended recently, according to the Michigan Secretary of State's Office.

★ ★ ★

Ordered to furnish financial responsibility due to one or more drunk driving convictions were:

Ferrell Clay, 169 Whittemore St., Howard R. Petrie, 995 Orchard Lake Ave.
Randall S. Forbess, 60 Beatty St., Leonard.
David C. Gipson, 925 Mallock St., Milford.
Tommy F. Cotnam Jr., 936 Baron Dr., Milford.
Fred H. Haney, 3121 Cass Lake Ave., Keego Harbor.
Edwin Makee, 21412 Randall St., Farmington.
Ray M. Pifer, 23021 Cloverlawn St., Oak Park.
Louis G. Vashaw, 111 E. Coy St., Hazel Park.
Lance B. Whittemore, 47255 W. 11 Mile Rd., Novi.
Donald F. Wilkinson, 1766 Scheffle St., Walled Lake.
Joseph M. Wojciechowski, 28489 Marshall St., Royal Oak.

Losing the right to drive because of unsatisfactory driving records were:

James L. Parks, 54 Allison St.
William R. Pinkard, 183 Crystal Lake Dr.
Sotirios Romeos, 485 S. Paddock St.
Eldon W. Runkel, 4 Liberty St.
Theodore E. Reaver, 464 S. East Blvd.
Richard C. Cloutier, 2975 Newberry Rd., Waterford Township.
Benjamin E. Rosser, 2736 Pauline St., Drayton Plains.
Richard W. Bell, 2427 Phillips St., Berkley.
Geoffrey D. Bunting, 2868 Shenandoah St., Royal Oak.
William E. DaMunnik, 1935 McDonald St., Royal Oak.
James A. Camarata, 2254 John B St., Hazel Park.
Paul A. Kessler, 157 N. Morehouse St., Hazel Park.
William C. Rowe, 1620 E. Granet St., Hazel Park.
James E. Borrels, 23658 Davey St., Hikel Park.
Jack Cirka, 23665 W. 10 Mile Rd., Southfield.
Thomas J. DeWekse, 26250 Berg St., Southfield.
Jack B. Cogsdill, 24819 Roanoke St., Oak Park.
Florence V. Hand, 8715 Leroy St., Oak Park.
Gerald Taltelbaum, 15111 James St., Oak Park.
James Dunne, 2703 Middlebury Lane, Birmingham.
Ray F. Fracassi, 30319 Lahser Rd., Birmingham.
James H. Williamson, 627 Westbourne St., Birmingham.
Wayne H. Herbert, 963 Purdy Rd., Birmingham.
Carrol J. Teeter, 2700 E. Long Lake Rd., Bloomfield Township.
Robert E. Godair, 31824 Alameda St., Farmington.
Victor J. Roznowski Jr., 1713 Moorhouse St., Ferndale.
Leonard Wade, 21403 Westview St., Ferndale.
Norman R. Cowper, 3356 Leroy St., Ferndale.
John A Spisak, 41530 Borchart St., Novi.
Charles H. Wolle, 1103 E. Leonard Rd., Leonard.
Ronald B. Miller, 1810 E. Lake Dr., Walled Lake.

Those who lost their licenses due to unsatisfied judgement were:

Eldon H. Tietjens, 408 Alberta St., Pontiac Township.
Glen Gibson, 1268 Shoman St., Waterford Township.
Mary Gibson, 2960 Pontiac Lake Rd., Waterford Township.
Gladys L. Whittemore, 46235 W. Eleven Mile Rd., Novi.

Others losing the right to drive were Virgil L. Oswalk of 2676 Gerald St., Rochester, for three reckless driving convictions; Raymond W. Commins of 1570 S. Rochester Rd., Rochester, for being unable to pass a test; and George Janisse of 21409 Collingham St., Farmington, for violating license restrictions.

★ ★ ★

Walter A. Nykanen of 1206 S. Main St., Royal Oak, lost his license for driving while it was suspended and Frankline W. Gale of 416 Osmun St., for violating license restrictions and failure to appear for re-examination.

★ ★ ★

Penalized for failure to appear for re-examination and unsatisfactory driving records were Roy E. Trawick of 621 Stirling St. and Jim W. McDermott of 125 N. Perry St.; Bessie M. Haines of 3168 Kenrick St., Keego Harbor; Frederick Davis of 622 S. Pleasant St., Luther Patrick of 716 Frederick St., and Frank T. Roman of 405 E. Ten Mile Rd., all of Royal Oak.

Billy T. Peterson of 1391 Bennaville St., Birmingham; Carl L. Rouse of 1295 Silver Bell Rd., Orion Township; and Genene N. Seelye of 2251 Oxford St., Berkley.

Ornamental Iron

Don't let icy steps cause your family to take a nasty fall . . . protect them with Ornamental Iron Railings.

CONCRETE STEPS
No Sections to Be Forced Apart by Frost or Settling
CONCRETE STEP CO.
6497 Highland Road
OR 3-7715

Finds New Way for Metal Casting in Art Work

CAMBRIDGE, Mass. (AP)—A process that may revolutionize the casting of metal for art has been developed by Alfred Duca, a professional artist and a research associate in the Department of Metallurgy at Massachusetts Institute of Technology.

According to the M.I.T. Observer it is the "first real innovation in the ancient art in 5,000 years."

To demonstrate the process, Duca carved foamed polystyrene, a light weight plastic that looks like snow, into the form of a winged Pegasus.

This he buried in a sand mold. Then molten bronze was poured into the mold. There was an eruption of smoke and blinding light as the metal vaporized the plastic and replaced it.

Not only is this method far easier and cheaper than conventional ones, Duca says, but it preserves the "organic vitality" of the work of art, because the original carving actually turns into metal.

Deaths in Pontiac and Nearby Areas

JAMES E. DELANEY

James E. Delaney, 60, a driver for Pontiac Cab Co., died yesterday at Pontiac General Hospital. He had been ill several weeks.

Surviving are a sister, Mrs. Elizabeth Gregory of Birmingham; three brothers, Pat of Drayton Plains, Charles and Robert, both of Kingston, Tenn.

Mr. Delaney's body will be at the Voorhees-Siple Funeral Home until 9 p.m. today when it will be taken to the Booth Funeral Home, Rockwood, Tenn. for service and burial in the Bowers Cemetery.

JOHN E. ERICKSON

John E. Erickson of 1896 Beverly St., Sylvan Lake died unexpectedly yesterday afternoon at his home. He was 81.

A former railroad construction worker, he is survived by 22 grandchildren and one great-grandchild.

Mr. Erickson's body was taken from the C. J. Godhardt Funeral Home in Keego Harbor to the Palson Funeral Home in Calumet for service and burial Tuesday.

ROBERT ERWIN

Robert Erwin, 72, of 497 Central Ave., died this morning after an illness of three years.

A retired employe of General Motors Truck & Coach Division, he is survived by his wife, Isabell; two sons, William H. of Pontiac and James W. Guest of Belleville, Ill.; a brother and two sisters.

Service will be held at 2 p.m. Monday at the Apostolic Church of Christ, 456 Central Ave. His body will be taken to Belleville for burial. Arrangements are by the Pursley Funeral Home.

WILLIAM C. WRIGHT

William C. Wright, father of William G. Wright of 184 Chippewa Rd., died yesterday after an illness of nearly two years. He was 62.

Mr. Wright of 550 Kennedy St., Ypsilanti, manager of the Airport Cab Co., also leaves his wife, Minerva, and a granddaughter.

Service will be held at 2:30 p.m. Monday at the Sparks-Griffin Chapel with burial following in Perry Mount Park Cemetery.

MRS. ELMER A. FRANKLIN

ROSE TOWNSHIP — Service will be held 2 p.m. Monday at the Dryer Funeral Home for Mrs. Elmer A. (Mildred) Franklin, 63, of 11400 Milford Rd., who died unexpectedly Thursday at Hurley Hospital, Flint.

Burial will take place in Lakeside Cemetery, Holly.

Surviving are her husband; one daughter, Jean L. of Holly; two sons, Donald E. of Holly and Donald J. of Pontiac; two brothers, Elmer and Marvin Frank, both of Detroit one sister, Mrs. Delores Horn of Canada, and four grandchildren.

INGVAL HOLDUM

ORION TOWNSHIP — Service was scheduled for 2 p.m. today at the Flumerfelt Funeral Home for Ingval Holdum, 72, of 2522 Adams who died Thursday at his home.

Burial will be in Eastlawn Cemetery.

HOLLY MAY PLASSEY

ROCHESTER — Service will be held 2 p.m. Monday at the Pixley Memorial Chapel for Holly May Plassey, 2, of 280 Arizona St., who died yesterday in Mt. Pleasant Hospital after a long illness.

Burial will be in Mt. Avon Cemetery.

Surviving is her father, Ray D. Plassey; and one sister, Mrs. Hazel Huck of Rochester.

'Gunsmoke' Originator Dies of Cancer at 48

GREAT FALLS, Mont. (AP) — Western writer Norman A. Fox, 48, died of cancer at his home here.

★ ★ ★

He wrote more than 400 short stories and 27 novels, including "Roughshod" from which the "Gunsmoke" movie and TV series originated.

★ ★ ★

Fox was working on a series about famous American trails at his death Thursday. He was born in Sault Ste. Marie, Mich.

River Rouge Dem Dies

RIVER ROUGE (AP)—Thomas J. Bresnahan, 76, former Cass County prosecutor and one-time mayor of River Rouge, died in Delray Hospital yesterday. He was an active Democrat for 45 years. He was River Rouge mayor from 1922 to 1926.

THE PONTIAC HOUSING COMMISSION will entertain bids until 2:00 p.m. Monday, April 25, 1960, on the painting of Exterior Trim and Siding on 56 dwelling buildings and three non-dwelling buildings at Lakeside Homes, 400-family dwelling unit development in southwest section of Pontiac. Specifications and Invitation to Bid forms can be obtained at the office of the Commission at 535 Branch Street, Pontiac, on or after April 1, 1960.

ROY B. MAC APEE
Executive Director
March 26, 28 and 29, 1960

Pontiac Pastors Name Area Church Services

The film, "O For a Thousand Tongues" will be shown Sunday at Sunny Vale Chapel, 5311 Pontiac Lake Rd. Larry Montgomery and Cal Hibbard, associated with the Wycliffe Translators, will show the picture and tell of their work.

Mr. Montgomery is here in the United States to purchase a plane to be used for mission work in the Philippine Islands.

YWCA

"Inspirational Readings and Original Poems" will be given by Mrs. Nora Walls at the noon Lenten luncheon at the YWCA Tuesday. Hostesses will be Mrs. Harold B. Eufer and Mrs. Ray Meiser. Guests will bring their own sandwich. Coffee and tea will be served.

TRINITY

The Courtesy Club of Trinity Baptist Church will present the annual All Nations Tea at 3:30 p.m. Sunday. Featured speakers will be Jamil G. Anton of Iraq and Bismark Cooper of Liberia. Mrs. James Campbell is the club president.

NEWMAN AME

The Hammond Organ Fund Club of Newman AME Church is sponsoring an Hungarian Gypsy Tea from 4 to 7 p.m. Sunday at the home of Mrs. Vera Dobson Devor, 608 Nevada Rd.

Assisting Mrs. Dobson will be Mrs. Wilma Koonse and Mrs. Mary Swindele. The public is invited.

GRACE LUTHERAN

Twenty-six adults will be received into the membership of Grace Lutheran Church at the 11 o'clock service Sunday morning. Another in the series of films being shown on The Life of Christ will be shown at 6:45 p.m. Wednesday. Shown weekly this will be the 16th in the series and known as "Retreat and Decision."

The Lenten evening service will be held at 7 p.m. with another showing of the picture at 8 p.m. A social hour with refreshments will follow in Fellowship Hall.

CRESCENT HILLS

Those wishing to be baptized or have members of the family baptized on Easter Sunday at Crescent Hills Baptist Church are asked to notify the Rev. Robert L. Adams, pastor.

MACEDONIA

The Great Ladies Choir of Detroit will present a musical program at 3:30 p.m. Sunday at the Macedonia Baptist Church, 512 Pearsall St.

GREEK ORTHODOX

"The Procedure For Becoming a Priest" will be the subject of a lecture by the Rev. Father Thomas Buffin of St. George Orthodox Church, Detroit at 7 p.m. Sunday at the Holy Trinity Russian Orthodox Church Hall, Eight Mile and Harned.

Sponsored by the Michigan District of Federated Russian Orthodox Clubs, the lecture will be preceded by a service at 6 p.m. in which all of the Detroit Orthodox clergy will participate.

Field Men Trained

LANSING (AP)—The State Highway Department has completed the first phase of a plan to give first aid training to all its field employes. Nine employes have qualified as instructors and will start classes for others in the Department. First aid kits eventually will be placed in all department vehicles.

News in Brief

Lewis Fitzgerald of 795 N. Cass Lake Rd., Waterford Township, reported to Pontiac police yesterday that someone stole a case of 12-gauge shotgun shells from his car. The car was in a factory parking lot.

Robert Walters, 484 Franklin Rd., reported to Pontiac police yesterday that a record player valued at $45 was stolen from his car.

Rummage sale, men's, women's and children's wear—household—some new. Sisterhood Temple Beth Jacob, 14 E. Pike. Monday thru Friday, March 28 - April 1st. 10 to 4 p.m. —Adv.

Rummage Sale, Joslyn Rd., Fire Hall, across from Vinewood Rd., 10 a.m. - 4 p.m. Fri., April 1. —Adv.

Just received 500 suits, men's work clothing. 294 Baldwin. —Adv.

Wilbur Croney Transmission Mechanic now working at Reliable Transmission Co. FE 4-0701. —Adv.

Jim Washburn Transmission Mechanic now working at Reliable Transmission Co. FE 4-0701.—Adv.

Cut your food bill 33⅓%. FE 4-4460.

Maureen Makes Debut in Controversial Play

By EARL WILSON

NEW YORK — Maureen O'Hara may soon be scandalizing the nation. Making her debut on the Broadway stage, she's going to play a mother-in-law who falls in love with the son-in-law.

WILSON

And her son-in-law is a Hindu who wears one of those coats with the tight collar, the little buttons, and the Gandhi hat.

Looking every bit of, let's say, 29 although she has a daughter of 15 — the Dublin redhead raised her glass in a happy toast the other day and said: "Mothers-in-law have had jokes made about them for years. Maybe their day is coming."

Miss O'Hara went into the Abbey Theater at 14 and found herself a Hollywood star before she could ever get to Broadway. She hankered for the N.Y. stage — and a couple of years ago she read the script of "Christine," by Pearl Buck and Charles K. Peck Jr.

★ ★ ★

"I think a mother-in-law falling in love with her son-in-law would be frowned on almost anywhere in the world," Miss O'Hara admitted.

"But it was a strong script. I said 'Let's go' — so we went — and here we are." Miss O'Hara looked in a mirror at her hotel apartment and groaned, "Ohh, do I look terrible!"

I confessed I hadn't noticed it. "The first week of rehearsal you wear high heels, the second week you wear low heels and early your high heels, the third week you just forget the high heels," she said, wearily.

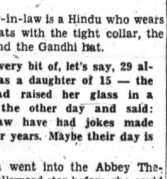

MAUREEN

Miss O'Hara plays the young 36ish widow of a British baronet who goes to India to become a grandmother. Her daughter has married a Hindu doctor.

★ ★ ★

"When she gets there, she finds her daughter has died and the baby has died . . .

"She hates everything in India. The son-in-law is only a couple of years younger.

"According to Indian custom, she is considered his mother, and it's her duty to select him a new wife. But bit by bit, they fall in love, and . . ."

But I'm not going to tell the ending. Miss O'Hara will sing nine songs in this "play with music" and she believes that the New York Irish and the Italians ("I have many Italian friends, from Perry Como down") will want to see her emote.

Currently Miss O'Hara's part of a hit movie, "Our Man in Havana," and admits that Alec Guinness and Fidel Castro probably had something to do with it, too.

"I haven't seen it," I announced.

★ ★ ★

"I haven't seen it, either," Miss O'Hara said. "Every night I keep saying I'm going. Sammy Fain and Paul Francis Webster, who wrote the wonderful score of our show, asked me to go the other night and I said, 'Oh, I'm just too tired.'

"They phone 20 minutes later and said, 'We're home. We couldn' get in.' I told them I wished they could have seen it but I was glad they couldn't."

THE WEEKEND WINDUP . . .

At the "Thurber Carnival" premiere a fan told **James Thurber**, "I'm glad to meet you. I happen to be a psychiatrist." "Good," said the blind author, "—then perhaps you can lead me to the men's room" . . . **Dean Martin** sent **Jerry Lewis** a case of Italian brandy . . . **Ex-King Farouk** put in a bid for **Errol** Flynn's yacht—but it was too low.

George Shearing's writing a concerto for the N.Y. Philharmonic . . . Riviera Buzz: **If Onassis** and **Rainer** can't get along, Onassis'll set up a rival gambling spot at nearby Calvi.

★ ★ ★

EARL'S PEARLS: An idea isn't worth much till somebody puts it to work—H. C. Diefenbach.

Jan Murray, rehearsing a TV show, mentioned a funeral home, and a censor said it sounded like a plug. "Plug?" asked Jan. "What would I get out of it—a headstone? . . . That's **Earl, brother.**

(Copyright, 1960)

Start House Now; Enlarge It Later

(Continued from Page 16)

place highlight the living room. The room size, 24 by 13 feet, is as large as many luxury plan living rooms and was intentionally made large to make this two-bedroom house suitable for the addition of a third bedroom. The dining room is substantial too, and has sliding glass doors opening on the rear yard.

★ ★ ★

In the original two-bedroom layout, a center hall leads to the master bedroom at the back and the second bedroom at the front, with a vanitory-bathroom between. The future bedroom includes a dressing area, shower bathroom and a wall of closets, plus its own access to the future terrace.

★ ★ ★

A nice, large kitchen offers the family a dinette area and arranges appliances — including wall oven and counter-top range — in an L-shape for easy management. Stairway to the basement is very handy and — prior to the family room addition — forms a small vestibule at the side entrance.

Expansion possibilities give the family a lot to look forward to. Family room may be added behind the garage and reached by a step down from the kitchen. Access from the garage through this room assures convenient entrance into the house in bad weather.

Although the home could be built on a slab foundation, plans include a big basement. Future possibilities on this level include laundry and hobby area, plus a huge teenage room with refreshment bar and storage area.

East Library Branch Gets New Books

The following new books are ready for circulation at the East Side Branch Library:

ADULT BOOKS—Fletcher, Cormorant's Brood; Hart, Act One; Severine, Candidates 1960; Berson, Kindergarten; Tour Book; Big Step; Carleton, Your Lawn—How to Make It and Keep It; Chamberlain, Dear Friends and Darling Romans; Collins, Complete Field Guide to American Wildlife. East, Central and North; Golden, For Be Plain; McCall's Magazine, McCall's Book of Modern Houses.

CHILDREN'S BOOKS—Baker, Research, Ideas for Young Scientists; Cook, Tecumseh: Destiny's Warrior; Norton, The Borrowers Afloat; Serredy, The Tenement Tree; Syme, Vasco da Gama: Sailor Toward the Sunrise.

Legion of Honor Overpopulated

De Gaulle to Go Easy Handing Out France's Precious Award

PARIS (UPI) — President Charles de Gaulle has decided that too many men have been awarded the French Legion of Honor.

The red rosette which marks France's high civil-and-military distinction must be distributed more sparingly in the future, especially as far as foreign diplomats are concerned, he indicated.

There are now about 270,000 members of the Legion of Honor, including many foreign friends of France. The order's council met under De Gaulle yesterday to hear its grand chancellor, Gen. Georges Catroux, speak out against the "inflation in the number of decorations."

De Gaulle, as president of France, is the grand master of the Legion of Honor. It was created by Napoleon in 1802 as a reward to be distributed by the government for outstanding civil or military merit.

Catroux warned the council against "causes which risk lowering the prestige of the order" and suggested setting up a lesser "secondary order—destined to reward honorable but not eminent service" to France.

De Gaulle told the council he throughly approved the Catroux proposal.

Thief Reduces Assets of Newly Merged Bank

SAN FRANCISCO (AP) — Wells Fargo and American Trust Co. merged their banks Friday into the country's 11th ranking financial institution.

Immediately it lost $736 of its combined assets to a bank robber at a branch in Oakland, Calif.

The bank still has $2,604,000,000 left in 115 branches.

GET 2 EXTRA ROOMS WITH LARGE CLOSETS
In Our
EXCLUSIVE DORMER
Roof Raising Magic!
We Can Add a Top Level to Your House---Nothing Down 60 Months to Pay
Call for FREE Estimates
—Complete Modernization—
DARA BUILDING
919 Joslyn FE 3-7908

Pontiac Electric Supply Co.
Electrical Distributors for
• Wiring Supplies • Light Fixtures • Motor Controls
FE 2-9279
HOURS 8 TO 5 P. M. MONDAY THRU SATURDAY
PONTIAC ELECTRIC SUPPLY CO.
3432 W. Huron at Elizabeth Lake Rd., Pontiac

WATKINS HILLS
Subdivision
Model Open 12-8
DAILY and SUNDAY
Call for Appointment
OR 3-8021
Watkins Lake Rd.
Dixie Hwy.
Telegraph
"Built with Pride"
WARD W. ROSS
Master Builder

YANKEE STORES
OPEN TONIGHT UNTIL 9 P.M.
OPEN SUNDAY
10 A.M. to 6 P.M.
51 S. SAGINAW
Next to Wrigleys

NOTICE OF PUBLIC HEARING—Notice hereby given that a public hearing will be held by the Pontiac City Commission in the Commission Chamber, City Hall, 35 S. Parke street on Tuesday the 19th day of April, 1960 at 8 p.m. EST for the purpose of rezoning the following described property from Residential 2 to Commercial No. 1:

Lots 1, 2, 3, Block 7 Fairview Subdivision and part Lot 1 Meadow Park Subdivision.

By order of the City Commission
Dated March 16, 1960
ADA R. EVANS
City Clerk
March 26, 1960

STATE OF MICHIGAN—In the Probate Court for the County of Oakland, Juvenile Division.

In the matter of the petition concerning Richard Allen Rogers, Minor, Cause No. 17977.

To Richard Rogers, father of said child:

Petition having been filed in this Court alleging that the present whereabouts of the father of said minor child are unknown, and said child has violated a law of the State, and that said child should be placed under the jurisdiction of this Court.

In the name of the people of the State of Michigan, you are hereby notified that the hearing on said petition will be held at the Oakland County Service Center, Court House Annex, 1200B West Blvd., in the City of Pontiac in said County, on the 5th day of April, A.D. 1960, at nine o'clock in the forenoon, and you are hereby commanded to appear personally at said hearing.

If being impractical to make personal service hereof, this summons and notice shall be served by publication of a copy one week previous to said hearing in the Pontiac Press, a newspaper printed and circulated in said County.

Witness, the Honorable Arthur E. Moore, Judge of said Court, in the City of Pontiac in said County, this 24th day of March, A.D. 1960.

(Seal) ARTHUR E. MOORE,
Judge of Probate
A true copy DOROTHY M. KERNOTT,
Deputy Probate Register,
Juvenile Division
March 26, 1960

PUBLIC SALE—

At 9:00 a.m. on April 4th, 1960, a 1956 Oldsmobile Cl. Cpe. Serial Number 56M19546, will be sold at public sale at 21710 Woodward Ave., Ferndale, Mich., that address being where the vehicle is stored and may be inspected.

March 26 and 28, 1960

PUBLIC SALE

At 9:00 a.m. on April 4th, 1960, a 1955 Ford Station Wagon, Serial Number U3GR166588, will be sold at public sale at 22500 Woodward Ave., Ferndale, Mich., that address being where the vehicle is stored and may be inspected.

March 26 and 28, 1960

NOTICE OF ANNUAL TOWNSHIP MEETING

Notice is hereby given that the Annual Township Meeting of the Electors of the Township of Waterford, County of Oakland, State of Michigan, will be held at Waterford Township Hall, 4595 Civic Huron St., beginning at 1:00 p.m. Eastern Standard Time, on Saturday, April 2, 1960.

JAMES E. SEETERLIN
Waterford Township Clerk
Dated: March 9, 1960
March 26, 1960

Death Notices

STEVENS, MARCH 25, 1960, INEZ, 832 Ernest Ct., Port Huron; age 76; dear mother of Mrs. Cecile A. Ostrander, Mrs. Russell Foster, Mrs. Mary Witbush, Mrs. John C. Dobson, Mrs. John Hutchinson, Mrs. Ernest L. Foster, Mrs. Ida Bonestell, Oden Stevens and Edward Stevens; dear sister of Mrs. Theresa Regats, Mrs. Mary Bowman, Mrs. Maggie Clifford and George Smith; also survived by 58 grandchildren, 71 great-grandchildren and two great-great-grandchildren. Funeral service will be held Monday, March 28, at 1 p.m. from the Pollock-Jowett Funeral Home, Port Huron, with Rev. Joseph Ragland officiating. Interment in Lakeside Cemetery, Port Huron. Mrs. Stevens will lie in state at the Pollock-Jowett Funeral Home, Port Huron.

ERICKSON, MARCH 25, 1960, JOHN E., 1896 Beverly, Sylvan Lake; age 81; dear father of Daniel, Edward, Elmer A., Ronald, Eddie, Kenneth and Harlin Erickson, Mrs. Beatrice Mills, Mrs. Thomas (Edna) Edwards and Mrs. Louis (Vilma) Plagens; also survived by 22 grandchildren and one great-grandchild. Funeral service will be held Tuesday, March 29, from Palson Funeral Home, Calumet. Funeral arrangements by C. J. Godhardt Funeral Home, Keego Harbor.

HOLDUM, MARCH 24, 1960, INGVAL L., 2522 Adams Rd., Lake Orion Township; age 72. Funeral service was held today at 2 p.m. from the Flumerfelt Funeral Home, Lake Orion, with Rev. Albert Johns officiating. Interment in Eastlawn Cemetery, Lake Orion.

WRIGHT, MARCH 23, 1960, WILLIAM C., 550 Kennedy St., Ypsilanti; age 62; beloved husband of Mrs. Minerva Wright; dear father of William G. Wright; also survived by one granddaughter. Funeral service will be held Monday, March 28, at 2:30 p.m. from the Sparks-Griffin Chapel. Interment in Perry Mount Park Cemetery. Mr. Wright will lie in state at the Sparks-Griffin Funeral Home.