State Police Find Guns, Cash in Car Used by Holdup Suspect

Certainly Was Warm



Pontiac Press Photo

ALL YEAR COSTUME — This young lady is prepared for any kind of weather. The bathing suit tells how many of us felt with yesterday's record-breaking mildness. The scarf is a start on what we'll need if the prediction of colder next week comes true. Sweetening the parking meter is Miss Joanie Allen, 2577 Bender Dr., Drayton Plains, a Pontiac Press business office employe.

58 Degrees in City Friday Sets New 62-Year Record

Somewhat colder temperatures are due in the Pontiac area for the next few days, the U. S. Weather Bureau reports.

Showers ended early this morning and temperatures dropped. Tonight will be partly cloudy and colder with a low of 26-30 degrees.

★ ★ ★

Sunday will also be partly cloudy and colder with a high of 38-42.

A 62-year-old record was broken yesterday when the mercury reached a high of 58 in downtown Pontiac. This was 2 degrees above the record set Dec. 20, 1895.

The lowest temperature preceding 8 a. m. recorded in downtown Pontiac was 35. The reading at 2 p. m. was 48.

Luke Discovers Angel's Message to Virgin Mary

Were it not for the gospel of Luke, the world would not possess the powerfully moving words spoken between Mary and the messenger of the Lord at the Annunciation. There is reason to believe Luke received the information directly from Mary. Here is how the interview may have come about.

By GEORGE CORNELL
AP Religion Writer

Only a mother knows the measure of that greatest drama: The bringing into the world of a new child.

No other could realize the yearnings, the anxieties and uncertainties, the tremendous joys and high dreams of bestowing life. No other but God.

So it was that the perceptive physician Luke, in his project to trace the genesis of Jesus, turned his course toward Mary. He walked rapidly, astir with hope.

It was about 20 miles from Nazareth to Capernaum, past undulating fields, vineyards and clusters of acacias and yew trees. Oxen-pulled carts, loaded with autumn's final crops, trundled along the road.

★ ★ ★

Luke glanced at the gray sky. Winter's rains soon would be starting. Smoke hung over the farm houses, and from within the rock pens came shouts, and the bleating of sheep getting a last shearing of the year.

SEARCHED FOR MARY

If Mary still lived, she would be in her 70s now. Almost 30 years before, her Son had made His tremendous sacrifice for man. Luke prayed silently. Grant that he might find her . . . she could reveal so much . . .

★ ★ ★

The road curved steadily downward, descending from the

(Continued on Page 26, Column 1)

Ike Steps Up Efforts to Put Teeth in Policy

Fill-Ins From Top Aides Arm Him to Prepare NATO Speech

WASHINGTON (INS) — President Eisenhower is expected today to step up the pace of the administration's efforts to put teeth in the "peace-through-strength" strategy framed at the NATO Paris meeting.

The President set the stage for the intensified drive when he held a whirlwind round of talks with top aides on budgetary, legislative and diplomatic moves shortly after he returned yesterday from Paris.

Armed with their fill-ins, he will knuckle down to the immediate task of preparing the radio-TV report that he and Secretary of State John Foster Dulles will deliver to the nation Monday night.

Dulles, who went from Paris to Madrid for a brief conference with Generalissimo Franco yesterday, is scheduled to return to Washington today. There was no immediate indication whether he will go to the White House after his arrival.

TELLS FRANCO OF TALKS

Dulles gave Franco a report on the "summit" parley and later told

(Continued on Page 2, Col. 3)

Army Delivers 'Greeting' Card to Elvis Presley

MEMPHIS, Tenn. (AP) — Elvis Presley reports Jan. 20 for induction into the Army—unless Hollywood manages to have it put off for eight weeks.

★ ★ ★

"I'm kinda proud of it," he said with a cheerful wink. "It's a duty I've got to fill and I'm going to do it. Daddy's already told me to be a good soldier or bust."

There was no cheer at Paramount. In Hollywood, studio head Y. Frank Freeman said if Presley can't show up as scheduled Jan. 13, the studio will lose $300,000 already spent in preparing to film "King Creole."

★ ★ ★

And there was nothing cheerful about the situation to Presley's manager, Tom Parker of Nashville, Tenn., who said the draft notice would cost Presley half a million dollars in gross income immediately.

He estimated that the government would lose at least half a taxes, not to mention the cost of Presley's upkeep.

Scene of Last Night's Bank Holdup



Pontiac Press Photo

SCENE OF HOLDUP — The Huron Street Branch of the Community National Bank which a bandit held up just before closing time yesterday is shown above. The gunman made off with more than $7,000 in cash, fleeing through the front entrance.

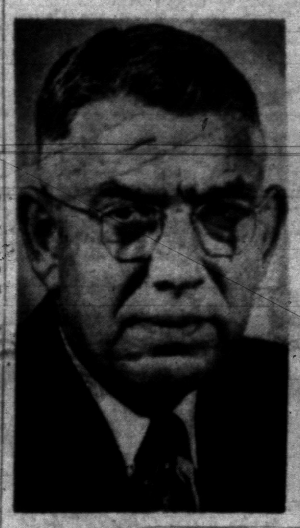

ADAM KIMPEL

COVERED—When bank guard Adam Kimpel approached the counter during the holdup the bandit covered him with a second gun, preventing him from sounding an immediate alarm.



Pontiac Press Photo

HOLDUP SUSPECT — The only suspect in custody in the holdup of the Community National Bank's Huron branch, is led to a car by a state trooper. Walter Dudley, 28, of Campton, Ky., was arrested shortly after the robbery because his car was similar to the one in which the bandit escaped. He is being held for further questioning today.

Police Seize Driver After Bank Robbery

Thug Threatens Employes in West Huron Street Unit of Community National

BULLETIN

Walter E. Dudley this afternoon confessed to the holdup of the Huron St. Branch of the Community National Bank, according to State Police.

By PETE LOCHBILER

Money and two guns used in the robbery of the West Huron Street branch of the Community National Bank last night were recovered at noon today from under the back seat of a suspect's car.

Lt. Charles Leaf, of the State Police, said today the money and guns were in a paper bag similar to that used in the holdup.

The guns contain fingerprints which are being checked with those of the suspect, Walter E. Dudley, 28, of Campton, Ky. Dudley was arrested by Redford Post State Police last night at a road block shortly after the holdup.

The bandit escaped with more than $7,700 in the daring one-man holdup.

The guns recovered are 38 and 32 caliber revolvers. They fit the description of the weapons used in the holdup.

Dudley's car, a 1948 black DeSoto sedan, was not carefully searched last night to avoid disturbing fingerprints, Lt. Leaf said. A thorough search today uncovered the loot.

Leaf added that Dudley would be confronted with the evidence sometime this afternoon.

Dudley formerly lived in Pontiac, on Orchard Lake road. Lt. Leaf said he migrated several times between Pontiac and Kentucky in search of work.

It was Pontiac's first bank robbery in three years and the first at the Community National or any of its eight Oakland County branches, including the West Huron branch founded in 1950.

The bandit, described as unshaven and shabbily dressed, entered the branch bank at 994 W. Huron St., Waterford Township, about 7:58 p. m. and proceeded to the nearest teller cage on the southwest side of the building.

There he thrust a check at the teller, Mrs. Virginia Graham, and said simply, "Cash it."

Mrs. Graham, alarmed at the man's beard and dirty shirt, was preparing to give the alarm, she said, when the bandit suddenly pulled out a pistol in one hand and thrust a large brown paper bag at her with the other, saying, "Fill it."

Faced by the gun, Mrs. Graham, of 2594 DePew St., West Bloomfield Township, began to stuff currency into the bag.

At that moment the bank guard, Adam Kimpel, rushed over demanding, "What's going on here?"

The bandit whirled around and, keeping the one gun trained on Mrs. Graham, pulled out another and aimed it at Kimpel.

"You don't come another step," he told Kimpel, brandishing the gun in the guard's face. "And you keep on filling that bag and hurry it up," he said to Mrs. Graham. Both guns were identified as .38-caliber revolvers.

★ ★ ★

When the bag was filled, the thug retreated backwards toward the door, training his two guns on

(Continued on Page 2, Col. 4)

Goodfellows Sell Press in Drive at White Lake

Goodfellows are conducting their annual sale of Pontiac Press newspapers in White Lake Township today to raise money for needy families.

Twenty volunteers of the Metropolitan Club, Spirit 78, and the police and fire departments were on street corners at 10 a.m. selling papers.

Their goal is $1,500. They'll stay out until all their papers are sold, says drive chairman Andrew Plano, vice president of the Metropolitan Club.

5 Killed in Collision

CHARLESTON, W. Va. (INS) —Five persons were killed in an auto-truck collision early today, about 10 miles northwest of Charleston, W. Va.

Soviet Government Asking U.N. Session on Weapons

MOSCOW (AP)—The Soviet government called today for a special session of the United Nations or an international conference to discuss disarmament.

Soviet Foreign Minister Andrei A. Gromyko said disarmament talks could pave the way for an East-West summit conference.

Addressing Russia's Parliament, Gromyko apparently rejected a foreign ministers meet-Thursday by the 15 NATO nations.

★ ★ ★

The West has consistently blocked all disarmament efforts in the U.N., Gromyko said, and

"You can judge for yourselves what sort of result can be expected from a meeting of foreign ministers under these condition."

But "the disarmament issue should not remain stalemated," he said. "The Soviet government calls for a special session of the United Nations or an international conference on disarmament. . . ."

NOT SPECIFIC

Gromyko did not specify which nations should attend an international conference, though he indicated Red China should not be left out. In the recent session of the U.N. General Assembly Russia insisted that all 82 U.N. members—which do not include Red

(Continued on Page 2, Col. 5)

'Dangerous Snipers' Only Target Practicing

Scared School Boys Terrorize Area

Three scared schoolboys turned out to be the "dangerous snipers" that scores of police officers believed were terrorizing the countryside southwest of Pontiac for more than two hours yesterday afternoon.

The boys, finally picked up in Pontiac shortly after 4 p.m., said simply, "We were just having a little rifle practice. We weren't doing anything wrong, were we?"

LECTURED BY POLICE

Police agreed, gave them a lecture, sent them home, and then sat down to ponder how "a little rifle practice" had mushroomed into an alert that involved state police, the sheriff's department and local police all the way from Pontiac to Wyandotte.

★ ★ ★

The boys, two age 15 and one age 16, had the afternoon off from school because of the Christmas holidays.

Two of them are from Pontiac and one from Bloomfield Township. They all got together and one decided to borrow his father's car and .22 caliber rifle. The other two agreed that a little rifle practice would be fun.

The trio drove to Franklin road south of Pontiac shortly after 2 p.m., got out and fired five of the six bullets they had into the field. They got back into the car and one boy decided to fire off their sixth and final bullet.

DROVE HOME

The boys then drove home.

But—and it's a big but:

Two other drivers had seen the shot fired and they became worried.

One of them, an unidentified truck driver, stopped Bloomfield Township Police Sgt. Norman Dehnke in his patrol car at the

(Continued on Page 2, Col. 7)

In Today's Press

Church News	6 to 9
Comics	24
County News	25
Editorials	4
Home Section	17 to 21
Obituaries	5
Sports	22 to 23
Theaters	10
TV & Radio Programs	16
Wilson, Earl	11
Women's Pages	13 to 15
Santa Claus Story	3

Newman's Variety & Gifts. All your needs. Open Sun. 918 Orchard Lake.



Part Time Santa Faces Bad Yule After Losing Suit

DENVER (INS)—Walter Waddlington faces a bleak Christmas unless he can get back his Santa Claus costume.

Waddlington told police he hurriedly drove away from the parking lot near the discount house where is employed as a part-time Santa.

It was later he realized he had left the suit lying on top of the auto. Retracing his route, he found the empty box but not the costume.

The rig, rented from a Denver firm, costs up to $100.

2 Youths Get 30 Days, $100 Fines

Bomb Hoax Leads to Jail

DETROIT (AP) — Two teenage youths who caused a bomb scare at Van Buren Township School in Belleville Wednesday were under 30-day jail sentences and $100 fines today.

★ ★ ★

Justice of the Peace Harry A. Agge of Belleville sentenced Richard Coleman, 17, of Belleville and Byron Michiling, 18, of New Baltimore, Thursday night. The two admitted calling the school and reporting a bomb had been planted there.

★ ★ ★

The school's 2,700 pupils were sent home. A search revealed no bomb. The two youths, arrested for questioning with a number of others, admitted the hoax.

THINK OF IT!



a man in an

EARTH SATELLITE

CAPTAIN EASY brings you the suspense-filled drama of a convict who pledges his life in the cause of science.

Visit Cape Canaveral, Florida, with Easy and get in on the full story of rockets, missiles and satellites.

Captain Easy's Newest Adventure Starts in The Press Monday

School Board Suit Concluded

Federal Court Action by Milton Henry Claims Segregation in City

By HAROLD COHEN

A stream of witnesses yesterday concluded the suit of Pontiac attorney Milton Henry against the Pontiac Board of Education in federal court in Detroit.

Federal Judge Theodore Levin gave both sides eight weeks to file briefs and took the case under advisement. He promised a speedy decision after briefs are filed.

Among those that testified were Superintendent Dana P. Whitmer, board members Rev. J. Allen Parker and Louis Schimmel, Edward Turner, attorney and president of the Michigan and Detroit NACP chapters, and Everett Spurlock, director of the Pontiac Urban League.

★ ★ ★

Through the witnesses, Henry and his law partner, Herman Stallings, attempted to show that the school board:

1. By shifting of attendance boundaries and in the location of new buildings was concentrating Negroes in a few schools and keeping others all white.

2. Was discriminatory in the hiring and placement of Negro teachers.

3. Violated its policy by allowing white students living on the edge of the Jefferson Junior High attendance area to attend Eastern Junior High.

MOVED CLASSES

4. Transported classes of students from overcrowded Whittier School to McConnell School in a bloc and kept them segregated from the white McConnell pupils.

Attorneys for the school board sought to prove:

1. That the school board located new buildings and drew attendance lines strictly in accordance with student convenience and safety and without regard to race, color or creed.

ADHERE STRICTLY

2. That its policy of students attending the school within whose area they live is strictly adhered to.

3. That great progress has been made in the past 10 years in hiring and placement of Negro teachers.

Judge Levin outlined his stand on the case several times. He said that if the board of education was maintaining patterns of segregation he would enjoin the practice.

But, he said, he had seen no law which held that a northern school board must juggle attendance boundaries to promote integration, as Henry contended.

He asked Henry to produce with his brief a map showing the southern part of the Pontiac school district re-divided in accordance with his belief that boundaries could be changed to aid integration.

Board members and administrators who testified admitted that the board was not promoting pupil integration, but said they were not deliberately hindering it.

They maintained they paid no attention to racial questions in determining policy and making decisions.

Tips on Safe Christmas Trees

Fire Free Holidays Happy Ones

Keep the holiday season a happy one by making it fire safe.

This is the advice and plea of Pontiac Fire Marshall Charles E. Metz and Clyle R. Haskill, chairman of the traffic and safety committee of the Pontiac Area Chamber of Commerce.

Metz claims that the majority of house fires occur during this time of year, especially throughout the holiday season.

To help prevent a home disaster, Metz urges that Christmas trees be kept in water.

"Even though they are cut, they still absorb water. The big tree we have in the City Hall has absorbed three gallons of water within two days," Metz explained.

Haskill pointed out that if several inches are cut off the bottom of the tree, water will be permitted to seep up through the tree, and the branches and needles will remain moist.

Metz warned holiday decorators not to use flammable decorations. He added that only approved electric lights which have a "UL" (Underwriters Laboratories) on each light should be used. Candles should never be used on the tree, he added.

Put the tree in a good sturdy stand that will not tip over and injure anyone and make sure the stand is the type that will hold water, Haskill said.

"It is essential that all Christmas tree lights are checked to insure that none of the wires are frayed," according to Haskill.

Don't put the tree near direct heat. This will prevent the tree from drying and also the needles from falling. Also, move all ash trays and portable heaters away from the tree.

Metz warned residents should not burn the lights unless some adult is home.

He concluded that the wrappings from the gifts should be picked up immediately to prevent a fire starting from a heater, fireplace or careless smoker.



Pontiac Press Photo

IT HAPPENED HERE — Mrs. Virginia Graham, teller who faced the guns of a bandit last night, is shown behind the counter where it occurred. In front is Harold J. Owen, branch manager. Owen was in a back room checking a file while the stickup was in progress.

Thug Takes $7,700 From Branch Bank

(Continued From Page One)

the employes and hugging the sack of money between his elbows.

★ ★ ★

"You just keep still," he said, as he retreated out the nearest door at the front entrance and escaped on foot.

FBI ON THE CASE

Police described the man as between 30 and 40 years of age, about 5 feet 9 and weighing between 150 and 170 pounds. They said he was wearing a light felt hat and tan trenchcoat.

The FBI joined local officers and State Police on the case last night.

★ ★ ★

Bank officials said there were about eight customers present and 20 employes, out of which only Mrs. Graham, Kimpel and two other women tellers realized that a holdup was taking place.

The two tellers nearest Mrs. Graham had pressed their alarm buttons connected with Pontiac Police headquarters, but before officers could arrive the bandit had already escaped.

The bank's parking lot attendant, A. W. Gault of 406 S. Avery Rd., said he saw the bandit running wildly around the building, circling through the parking lot to the east and then around in back toward Tilden street, where his car was parked.

★ ★ ★

Gault followed the bandit and saw him speed north on Tilden in his car to Elizabeth Lake road, where Gault believed he turned east toward Pontiac.

ALSO SAW FLIGHT

Just before Gault witnessed this, an Oakland County sheriff's deputy, Donald Kratt, who had been dining at a restaurant across Tilden from the bank, left the restaurant and also saw a car speeding north.

★ ★ ★

Both Gault and Kratt were able to furnish identification of the car as about 1946 vintage and black.

MORE

As a result, Harold Dudley, 28, was arrested in a car fitting the description that was headed south on Telegraph road south of Maple road shortly after 9:15 p.m.

Dudley was taken by Redford State Police troopers to the bank, where Mrs. Graham and Kimpel robber, State Police Det. Charles Leaf said.

★ ★ ★

Dudley, who denied the crime and said he had come from Campton, Ky., only two days ago to find a job here, nevertheless was held as a suspect in this and other area crimes, Leaf added.

NO GUNS FOUND

When arrested, Dudley had no guns in his car and only $1.62 on his person, according to Waterford Township Police.

★ ★ ★

Township Police Capt. Millard Pender said the loss had been fixed last night at $7,720, but the amount might become greater as final checking continued today. Bank officials said the loss was "about $7,000."

Kimpel, a former Pontiac policelieutenant who specialized in identification procedures, said he had covered armed robberies before but had never been a principal investigator in one Kimpel retired in 1952.

The bank's vice president, W. E. Cashin, believed the robbery had been planned as a "one operation and get out quick" job.

"The bandit held up the No. 1 cashier, about 10 feet from the door, and then left without bothering our 16 other cashiers in the bank, all of whom had comparable sums of money in their cages," he said.

The loss, Cashin said, was fully insured. The bank opened as usual at 9 a.m. today.

Congress Considers Program

Eye Scholarships

WASHINGTON (AP) — Proposals for some sort of federal scholarship program probably will be offered in the new congressional session starting Jan. 7.

★ ★ ★

Rep. Barden (D-NC), chairman of the House Education and Labor Committee, said today his committee "has been giving consideration to a program and will very likely make some expression of its views during the next session."

Barden, reached by telephone at his home in New Bern, N.C., said he preferred not to comment at this time on the proposals made yesterday by the National Education Assn.

The NEA suggested the federal government start an educational support program of indefinite length which would increase in cost from about 1.1 billion dollars the first year to about 4.8 billion dollars in five years.

The NEA program includes proposals for college scholarships for at least 20,000 high school graduates each year, and at least 5,000 fellowships annually for university graduate study.

★ ★ ★

A statement from the NEA legislative commission suggested scholarship awards might average $1,200 per year to start and fellowships of $3,000 per year. That would make the total starting cost for scholarships and fellowships about 40 million dollars annually. This would increase to about 160 millions in four years.

Ike Speeds Efforts to Steel NATO Policy

(Continued From Page One)

newsmen that no mention was made of the possible establishment of missiles bases in Spain.

The U. S., however, has promised to supply missiles to its NATO allies to deter Soviet aggression, a feature inherent in Defense Secretary Neil H. McElroy's disclosure of a three billion dollar super-weapons program.

On his return from Paris yesterday, McElroy told reporters that the administration will ask Congress for about one billion dollars next month to speed up the output of ballistics missiles.

WILL ASK $2 BILLION

An additional two billion dollars will be sought next July 1 to finance other segments of America's arsenal.

The far-flung importance of this buildup, plus new attempts to find peaceful solutions to East-West problems, may be discussed in some detail in the Eisenhower-Dulles address.

These developments took on added significance in the light of demands on Capitol Hill yesterday for release of the secret Gaither Committee report on comparative free world and Communist bloc capabilities.

SEES GRAVEST DANGER

The committee reportedly pictures the U. S. as being "in the gravest danger in its history" and calls for an "enorous" increase in spending to meet the threat of Soviet imperialism.

★ ★ ★

White House news secretary James C. Hagerty said there would be no comment until the requests had been given further study.

Sen. Joseph S. Clark (D-Pa), charged that the administration had suppressed the report because of its "devastating exposure" of U. S. defense weaknesses and the lack of an effective remedy.

Other senators said that full disclosure of the contents would serve to mobilize the American people behind an all-out defense program.

★ ★ ★

Sen Mike Mansfield (D-Mont), insisted that the American people "are mature enough and intelligent enough to be told the truth and they would be willing to make any sacrifice the truth may entail."

Mostly Fair, Pleasant

Nation's Weather Mixed as Autumn Makes Exit

By THE ASSOCIATED PRESS

A new chill swept into the Central Gulf states today, and more rain fell in the Northwest and in sections of the Northeast, but it was mostly fair and pleasant elsewhere as autumn went through its last day.

★ ★ ★

Winter begins officially at 9:49 p.m. EST.

Cooler air steaming southward across the Ohio Valley and into the Gulf region dropped temperatures more than 20 degrees in some sections.

Heavy showers during the night were added to Friday's day-long rainfall in the Northeast, and rivers and streams neared flood stage in some sections of New York, New Jersey and Pennsylvania.

Some sections of Eastern New York State received up to one inch of rain during the night while a half inch fell in parts of Pennsylvania.

★ ★ ★

In contrast to the low temperatures recorded near the Gulf region, early morning readings were generally in the 50s and 60s over most of New England.

Cloudy skies predominated over the Pacific Northwest with showers along the coast as far south as San Francisco. Showers extended inland through much of Oregon, Washington and the Northern Rockies.

Elsewhere west of the Continental Divide, clear to partly cloudy skies were the rule with temperatures near or below freezing east of the Sierras and Cascades.

★ ★ ★

It was generally quite cool from the Canadian border southward through Texas and Louisiana. Snow flurries were on tap in the Northern Lakes region, but mostly fair weather was forecast elsewhere east of the Divide. In the Northern and Central Rockies, snow flurries were expected with showers westward through the Great Basin area and along the coast from San Francisco northward.

The Weather

Full U.S. Weather Bureau Report

PONTIAC AND VICINITY — Partly cloudy and colder tonight and tomorrow. Low tonight 26-30, high tomorrow 38-43. Westerly winds 15-to 25 miles an hour today, diminishing tonight.

Today in Pontiac

Lowest temperature preceding 8 a.m. 38.
At 8 a.m.: Wind velocity 20 m.p.h. Direction: Southwest.
Sun sets Saturday at 5:02 p.m.
Sun rises Sunday at 7:37 a.m.
Moon sets Saturday at 5:53 p.m.
Moon rises Sunday at 8:45 a.m.

Downtown Temperatures

6 a.m.	38	11 a.m.	40
7 a.m.	36	12 m.	44
8 a.m.	35	1 p.m.	46
9 a.m.	36	2 p.m.	48
10 a.m.	37		

Friday in Pontiac (as recorded downtown)

Highest temperature	50
Lowest temperature	44
Mean temperature	51
Weather—Cloudy, mild	

One Year Ago in Pontiac

Highest temperature	42
Lowest temperature	34
Mean temperature	38.5
Weather—Rain .30 inch	

Highest and Lowest Temperatures This Date in 85 Years

57 in 1949 -6 in 1901

Friday's Temperature Chart

Alpena	43	26	Marquette	37	29
Baltimore	60	49	Memphis	57	32
Bismarck	37	19	Miami	79	60
Brownsville	75	54	Milwaukee	40	30
Buffalo	62	44	Minneapolis	35	28
Charleston	69	48	New Orleans	67	42
Chicago	52	36	New York	61	53
Cincinnati	56	35	Omaha	46	32
Cleveland	61	40	Phoenix	66	40
Denver	54	30	Pellston	37	33
Detroit	56	38	Pittsburgh	58	40
Duluth	29	23	St. Louis	53	37
Fort Worth	62	42	S. Francisco	57	52
Gr. Rapids	56	35	S. Ste. Marie	37	33
Houghton	34	28	Trav. City	41	32
Jacksonville	74	58	Washington	57	48
Kansas City	51	29	Seattle	47	39
Lansing	50	34	Tampa	76	51
Los Angeles	73	50			

Russians Propose U. N. Arms Session

(Continued From Page One)

China—should take part in disarmament talks.

That Assembly session increased the U.N. Disarmament Commission to 25 members but Russia had declared she will boycott the Commission.

A subcommittee of the Commission became stalemated last summer when Russia refused to accept Western disarmament plans and the West countered that Soviet disarmament suggestions would not provide safeguards to insure that Russia complied.

Speaking after Gromyko, Communist Party Boss Nikita Khrushchev called for an East-West summit conference "to solve all the problems that trouble humanity, including disarmament."

Khrushchev said the West should sign a no-war agreement with the Soviet Union.

Khrushchev, dressed in a blue suit with blue and white striped tie, spoke hoarsely and with considerable emotion. He was interrupted repeatedly by applause.

"We tell the United States to abandon its policy of positions of strength," the pudgy party boss said. "Let us solve our problems by peaceful means on the basis of equality.

"Let us outlaw war."

Khrushchev said if the United States and Russia could reach an agreement without prejudice to the interests of other countries, "good results for peace will be acieved." To reach an agreement, he said:

Junior Editors Quiz on

Christmas



QUESTION: Why is the Nativity scene important in the history of art?

★ ★ ★

ANSWER: From the earliest days of the Christian era, artists have been fascinated by the humble, inspiring scene of the Mother and Child in the crude stable at Bethlehem. In addition, the angels and shepherds, the three kings from the East, the bright star shining down on Bethlehem—all these details provided a tremendous range for the display of both artistic talent and devotion. The story, as told by Matthew and Luke, has been beloved through the ages, and the urge to illustrate it has gripped many of the world's greatest artists and produced some of art's greatest treasures. Madonnas, as representations of the Mother and Child are called, have been done in oils, mosaics, marble, granite and almost every other imaginable art material. Rubens and Rembrandt painted famous Nativity scenes; so did Botticelli, Murillo, Raphael, El Greco and Michelangelo. Artists in each age picture it differently, but all find it a source of tremendous inspiration.

★ ★ ★

FOR YOU TO DO: This is the final installment in the Junior Editors Christmas quiz. You now have a complete creche to assemble and display under your Christmas tree. Color, mount in cardboard, cut out and assemble the figures as suggested in yesterday's outline, or make up your own groupings. If by chance you missed the diagram showing how the pieces fit together or any other parts in this Christmas series, try to get hold of back issues of your newspaper to complete the set.

★ ★ ★

(Have you a good question? Mail it on a postcard to Mrs. Violet Moore Higgins, care of this newspaper. It may win $10. Monday: Are bears the only animals that hibernate?)

Support Your Boys Club

Christmas Tree Sale Lot at Pike & Sanford Sts.

They have a fine selection of trees and are very reasonable.

Austin-Norvell Agency, Inc.
70 W. Lawrence St.
Insurance of All Kinds—FE 2-9221



Ralph T. Norvell

2 Counties Join to Review Plans

Oakland and Macomb to Confer Monday on MSU, Pipeline

Oakland and Macomb County Boards of Supervisors will meet jointly for the first time Monday in Pontiac to consider two important projects affecting both areas.

★ ★ ★

Previews will be presented of the planned $2 million Michigan State University branch college near Rochester and the $131,360,000 Lake Huron pipeline proposed by the Southeastern Michigan Water Authority.

Speaking before the 9:30 a.m. meeting in the Oakland County Office Building will be Dr. D. B. Varner, MSU vice president, and Howard K. Kelley, Royal Oak mayor and water authority chairman.

The special session is an unofficial one, arranged by Harold A. Fitzgerald, chairman of the two-county MSU advisory committee.

Following the session, Oakland supervisors will convene into a regular meeting.

The university is expected to detail plans being finalized for a new building on the grounds of the $10 million Meadow Brook estate, donated to the school by Mr. and Mrs. Alfred G. Wilson.

It has been projected that the school would have facilities for up to 1,000 students, drawn mostly from the northern sections of the two counties.

Kelley will present the final, $116,000 report of the Bechtel Corp. a San Francisco firm acting as the water authority's engineering consultants.

The report states that the project is feasible from both engineering and economic standpoints.

Involved is a 96-inch pipeline from north of Port Huron to a treatment and storage plant in Utica.

From there, water would be pumped out to Pontiac, Utica, Rochester, Mount Clemens and other contracting cities in the northern parts of both counties.

Oakland and Macomb set up the water authority and advanced the money for the Bechtel report.

Scared School Boys Terrorize Area

(Continued From Page One)

corner of Square Lake road and Telegraph road.

Dehnke, who is acting police chief, couldn't find the car. He called his station over the police radio, reporting the incident.

The sheriff's department heard Dehnke's report and passed it on. State police heard this broadcast.

Soon there were seven sheriff's cars on the lookout, plus state police from the Pontiac, Redford and Brighton posts, Pontiac police, Birmingham police and Detroit police.

SEARCH PRESSED

The search intensified an hour later as the second driver, also unidentified, made his report to the Sheriff's department.

Another hour passed. By this time the car had been traced through its license number to a Wyandotte residence.

However, the automobile owner had moved to Broomfield Township.

OWNER REACHED

The owner was reached by telephone. His son had the car and the gun, he admitted.

Finally, two hours and 20 minutes after the fun began, a Pontiac police officer spotted the car in front of a south Pontiac home, where one of the boys lives.

At Pontiac police headquarters the whole thing was straightened out.

★ ★ ★

The fathers of two boys promised there would be some strong lecturing.

The third boy didn't get off so easily. He proved to be the son of an area police officer and his lecture was the sternest of all, partially applied in the rear.

The Day in Birmingham

Yule-Decorated Churches Slate Special Programs

BIRMINGHAM—Churches here are decked with holly and greens awaiting the sermons, songs and special Sunday programs which are traditionally a part of Christmas.

★ ★ ★

Some will follow the age-old custom of the Wise Men who bore gifts to the Christ Child. Among them will be the children of Northminster Church, which will have a special service at 11 a.m. Sunday, bringing gifts for the Dodge Community House.

Unitarians will have their family celebration from 5 to 7 p.m. in the Jane Addams School, Royal Oak. Youngsters will report by classes on their Christmas projects of gifts to the needy.

At Redeemer Lutheran Church, primary tots will present their program at 4 p.m. Sunday. Older church school members will gather at 7 p.m. for their service.

★ ★ ★

Embury Methodist Church plans three programs for Sunday, at 2:30, 4:30 and 7 p.m. The latter will be a family celebration, presented by fourth grade through senior youth groups.

At 5 p.m., the First Presbyterian Church will receive a number of young people into membership. A reception for them and college students home for the holidays will follow.

Charles Mortensen, manager of the Birmingham Chamber of Commerce, said today the classified directory of all chamber members has gone press.

★ ★ ★

It will be mailed to members as soon as printed. Copies will be given to new members and others will be available at the chamber offices.

Past Chiefs of Pythian Sisters Temple 94 will meet for a Christmas party Dec. 27 at the home of Mrs. Florence Wilson, 892 Stanley St. Sunshine sisters of the past year will be announced.

At a public program slated for 11 a.m. Jan. 4 in the Michigan House of Representatives chamber, Lansing, Mrs. Irene Murphy will take oath of office.

Mrs. Murphy was the successful Democratic candidate last spring for the University of Michigan Board of Regents.

"Ali Baba and the 40 Thieves" will be presented by the Children's Theater Group of the American Association of University Women on Jan. 2. Two performances will be given, one at 10 a.m. and the other at 7 p.m.

75,000 Facing Auto Layoffs

Glutted Car Market Forces Ford, Chrysler Temporary Shutdowns

DETROIT (AP) — An overproduction of cars will result in temporary layoffs of about 75,000 auto workers during the holidays.

Chrysler Corp. and Ford Motor Co. will curtail production by shutting down plants longer than usual during the holiday period.

General Motors Corp. plans no extended shutdowns. The company said plant managers have the option locally of adjusting schedules.

All the shutdowns were described as an attempt to balance supply with demand. Too many cars have been going to market at a time when Christmas shoppers are in a conservative mood.

At the same time, auto executives sounded a note of optimism.

Chrysler's President L. L. Colbert said his firm is experiencing its third best sales year. George Romney, president of American Motors Corp., said his firm is now making money after running in the red for its past fiscal year.

Chrysler shutdowns in Detroit will affect about 50,000 hourly rated employes. Chrysler will close its Dodge plants from the end of work Monday until Jan. 7; its De Soto production from Monday until Jan. 6; its Chrysler division plants from Monday until Jan. 2, and its Plymouth plants from Tuesday until Jan. 2.

Death Notices

FOREST KATOR

ROCHESTER—Forest Kator, 72, of 2755 Hickory Lawn Rd. died unexpectedly yesterday at Gulf Port, Miss.

Service will be at 11 a.m. Tuesday at William R. Potere Funeral Home, with burial in Mount Avon Cemetery. Dr. J. Douglas Parker will officiate.

The body will be at the William R. Potere Funeral Home after 3 p.m. Monday.

We've Moved

PONTIAC CO-OP FEDERAL CREDIT UNION

Now Open for Business at Our New Location

40 E. PIKE ST.

Waldron Hotel Building

NOTICE

BLOOMFIELD TOWNSHIP TAXPAYERS

1957 Real and Personal Property Taxes are payable without Penalty through Jan. 20, 1598. Penalty of 4% will be added to the tax bill between Jan. 20, 1958 and March 1st, 1958. After March 1, 1958, taxes must be **paid to the Oakland County Treasurer in Pontiac.** Township Office Hours 9:00 A. M. to 5:00 P. M., Monday thru Friday.

HOMER CASE
TOWNSHIP TREASURER

Shoplifting Cook Has $4,565 in His Pockets

PASADENA, Calif. (INS) — Frank C. Wagner, a 66-year-old cook, was arrested today for allegedly shoplifting four cartons of cigarettes and a box of aspirin from a Pasadena market.

When arrested, Wagner said he didn't need money because he had a "private income."

He had $4,565 in his pockets.



Welcome Everywhere!

The "New Look" — freshness of clothes cleaned here! Our gentle but thorough methods get every garment spotless and sparkling . . . so you look well-groomed and wonderful whether you're off on a late vacation or just on an overnight visit. You'll like our prompt pick-ups and deliveries, too . . . and our modest prices!

GRESHAM CLEANERS and SHIRT LAUNDRY

Drive-In Service — Save 10% Cash and Carry!

605 Oakland Ave. Branch 5 Oakhill FE 4-2579

Open Monday Thru Saturday 7 a.m. to 8 p.m.

5 SHIRTS LAUNDERED ..... $1.13 Cash & Carry

NOTICE

Last Minute Christmas Shoppers

All 3 Thrifty Drug Stores Will Be OPEN TOMORROW Sunday, Dec. 22nd

Clip This COUPON

50 EXTRA RED STAMPS Free!

HOLDENS 10 CENT CO-OPERATIVE TRADING STAMP

This Free Offer Good Only Sunday, Dec. 22nd

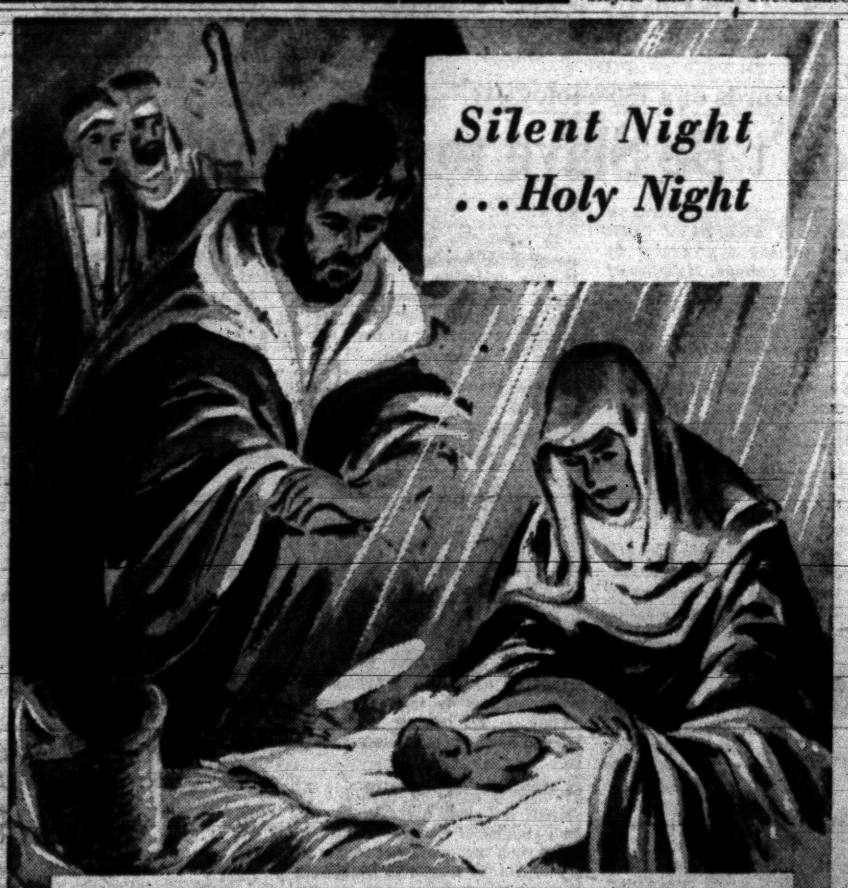

Born in the hush of a Holy Night, our Saviour still lives in our hearts . . . His message of Peace and Good Will sustains our spirits, inspires our dearest hopes. May all the blessings of the First Christmas dwell with you now and always.

BUSINESS ETHICS BOARD
of the
Pontiac Area Chamber of Commerce



Santa and the STRONG BOY

by LUCRECE HUDGINS BEALE



SYNOPSIS: Richard subdues the Phantom and takes the diamond back to Santa. Santa says he cannot now give Richard courage and wisdom for he has proved that he already has them.

Chapter 16
SANTA LAND

"What does it all mean?" asked Richard in confusion. "Why do you say I am already brave and wise? I got the things you asked for but I was afraid all the time."

"It is a wise man who knows when to be afraid," said Santa. "And it is a very brave man indeed who goes forward when he would rather turn and run."

★ ★ ★

"You mean, then, that I am now a truly proper prince?"

"You are," smiled Santa. "And I shall give you two gifts to help you remember always the proper prince you are."

He took the goldern thread Richard had brought him from the Green Ghoul. He wove a ring with it and placed it on Richard's finger.

★ ★ ★

"Wear this and wisdom will always be yours."

Then he plucked the black diamond from the Phantom's ring and set it in the handle of a silver dagger.

"Carry this and never be afraid again."

Patrick Tweedleknees sat up on the floor. "As for strength," said he, "You're already the strongest creature on earth. I ought to know."

★ ★ ★

"How do you know?" asked the prince.

Santa laughed and put his arm around Richard's shoulders.

"Tweedleknees was both the Green Ghoul and the Phantom of the Sea," he told the astonished boy. "You see he can change his shape at will and so he made himself into those awful creatures in order to test you."

"What a prince!" repeated Tweedleknees and collapsed again on the floor.

"Now," said Santa, "Let us go to the workshops for tomorrow is Christmas Eve and there is much work to be done."

★ ★ ★

"Christmas Eve!" exclaimed Richard. "King Ignatz of Ketchikan swore to conquer my father's kingdom by Christmas Day. I must hurry back to my own land at once!"

"I have thought of that," said Santa. "Word has come to me that there is no joy in Mitzenpoo this Christmas season. King Ignatz is indeed at the gates. The people are in distress and not one child in Mitzenpoo will hang a stocking tomorrow night."

"I shall fly!" cried Richard.

"Wait and fly with me," said Santa. "Now, while I see to the loading of the sleigh you go to the toy shops. For the rest of your life you will be prince and king. Tonight be just a boy."

★ ★ ★

Richard gladly did as Santa told him and went off with Tweedleknees. What a fairy land of toys he found in the toy shop!

Joyfully he climbed on a red bicycle and with Tweedleknees on the handlebars whizzed round and round the shop. Then he tried out an enormous harmonica, Tweedleknees stomped and sang and Richard played a merry jig.

Then they took a speed sled out into the snow and zoomed down the highest hills, shouting and laughing all the way.

They returned to the shop in time for supper of blue berry pie, molasses cookies and coconut cake.

★ ★ ★

After that they played checkers and dominoes and tick-tack-toe. They threw darts and slid down bamboo slides and shot toy arrows at toy targets.

So the hours sped by and suddenly it was Christmas Eve and time to go.

★ ★ ★

With a sigh Richard left the toys. He and Santa climbed into Santa's loaded sleigh.

"Goodbye, prince!" shouted Tweedleknees. "Come again!"

"I will," promised Richard.

But he knew in his heart he never would because forever after he would have to be a proper prince of Mitzenpoo.

(Tomorrow: A Merry Christmas to All)

Sure Made Restitution; Gave Truck to Victim

TULSA, Okla. (UP) — Common Pleas Judge Lloyd C. McGuire suspended a $15 fine against Mrs. Paddy C. Miller of Broken Arrow yesterday, after becoming convinced the 23-year-old woman had made restitution following a highway accident.

Mrs. Miller was charged with driving on the wrong side of the road when her pickup truck struck a car driven by Airman Ernie Joe Barnes, stationed at Little Rock, Ark. She told the judge: "My husband was so mad he gave the pickup truck to the soldier."

WSU to Offer Courses

ROYAL OAK (UP) — Wayne State University will offer full first year college classes at Royal Oak's Kimball High School starting Feb. 3.

This will be the first time the university has offered a full year program on an extension basis.

★ ★ ★

Wayne, the University of Michigan and Michigan State University currently offer extension classes in Southern Oakland County, but only on special topics.

Classes will be held between 2 p.m. and 9 p.m. in the new $1½ million dollar high school building. The regular Wayne fee schedule of $42 for a three hour credit course or $134 for a full 14 hour program will prevail.

Students will be eligible for all of the regular Wayne student activities.

Classes will be offered in English (freshman composition), chemistry, history, political science, algebra, German, Spanish and French.

★ ★ ★

Tuesday, Wednesday, Thursday and Friday — inhabited islands between Australia and New Guinea — were named by Capt. James Cook in 1770 according to the days of their discovery.

Wayne officials said the program will run two semesters and then will be reviewed.

Burglar Alarm Works

LOUISVILLE, Ky. (UP) — There's nothing wrong with the burglar alarm at the Lincoln Bank and Trust Co. Ten squad cars went racing to the scene when the alarm was tripped accidentally.

Reflections

BILL OF RIGHTS



J. L. VOORHEES

During the Senate investigation of Unions we had a dramatic example of what our Bill of Rights means to everyone; the Fifth Amendment gave those men under investigation the right to refuse to tesitfy on the asumption they might incriminate themselves. Under the heading of Right to Assemble we have men, and women, who assemble, lawfully, to discuss a political philosophy that is anathema to us — communism.



M. E. SIPLE

I watched the Court of Last Resort dramatize a case where the prisoner couldn't speak English, a person on the lowest rung of our economic life, freed when truth proved him innocent; this was a classic example of Rights Under Law.

Bill of Rights give you the same rights to drive your car as the super-sonic millionaire; go to the church of your choice, send your children to the school of your choice, attend a political rally of your choice.

VOORHEES-SIPLE FUNERAL HOME

266 N. Perry Street Phone FE 2-8378

Sam Benson 1 to 6 P.M. — OPEN SUNDAY

5-HOUR SALE!



Sam Benson Says:

"I must admit this sale will be the most sensational one in the hsitory of my store . . . I bought too much and must sell regardless of cost" . . . NOW! Before Christmas!

SAVE Up to 60% Off!

TOMORROW--SUNDAY--SALE STARTS at 1 P.M. to 6 P.M.

HUNDREDS OF JACKETS BE SOLD . . .

JACKETS	REG.	NOW
Lined Ivy League Jackets	$10.95	$3.87
Lined Gabardine Jackets	12.95	6.87
Nylon Reversible Jackets	14.95	9.87

BUY YOUR FAMOUS MAKE SWEATERS!

SWEATERS	REG.	NOW
All Wool Coat Sweaters	$10.95	$5.87
Lambs Wool Crew Neck Slipovers	8.95	4.87

MEN'S PANTS and SLACKS REDUCED TO SELL!

DRESS PANTS	REG.	NOW
One Group Dress Pants	$ 8.95	$4.87
Gabardine Lancer Dress Pants	10.95	5.87
Corduroy Ivy League Pants	8.95	4.87
One Group Light Weight Pants	9.95	2.87
One Group Sharkskin Pants	12.95	6.87
All Wool Suiting Pants	16.95	10.87
All Wool Flannel Pants	14.95	9.87
Ivy League Stripe Flannels	14.95	9.87

GIVE WOMEN IN WHITE UNIFORMS FOR GIFTS!

DISCONTINUED STYLE UNIFORMS $3 OFF

Nylon, Dacron, Cotton, Dacron and Cotton. One group of discontinued numbers, odds and ends, better uniforms. Some slightly soiled from handling. Not all sizes.

$1.50 off our regular low price on any uniform in stock during this 5-hour sale

Nylon Gowns . $3.91 Nylon Slips . $2.91 Nylon Pajamas . $3.91

Ladies' Gabardine Slacks	$ 8.87	3.00
All Wool Man-Tailored Flannel Slacks (Tan or grey, belts to match)	14.50	6.50
"Helenca" Hi-Test Yarn Nylon Briefs	1.50	.97
Silf-eez Girdles—as advertised in Vogue		2.95

PARK FREE! On Any Lot in Pontiac . . . Room for 700 Cars Next to My Store!

I RENT TUXEDOS FOR WEDDINGS AND PARTIES

SAM BENSON

FREE PARKING on Any Lot or Garage in Town WITH A PURCHASE

20 SOUTH PERRY STREET

SUITS AND TOPCOATS MUST BE SOLD!

SUITS	REG.	NOW
Assorted Suits, blue-grey-tan	$49.50	$16.00
Triple Twist Suits, hard finish!	49.50	24.00
Sharkskin Suits, that hold press	53.50	29.00
Wool Worsted Suits	56.50	34.00
Import Wool Suits, just arrived	59.50	39.00
Paragon Sharkskin, 2 pants suits	79.50	49.00

TOPCOATS at Pontiac's Lowest Prices	REG.	NOW
Lined Gabardine Topcoats	$29.50	$16.00
All Wool Tweed Topcoats	49.50	27.00
Wool Blend Trench Coats	45.00	24.00
Triple Twist Twill Topcoats	34.50	19.00
Import Tweed Herringbone Topcoats	59.50	32.00

Men's SPT. COATS at LOWEST PRICE in History

SPORT COATS	REG.	NOW
Imported Wool Sport Coats	$24.50	$16.87
Ivy League Sport Coats	29.50	18.87
Stripe or Plaid Sport Coats	34.50	19.87

ALL WOOL SUBURBAN COATS MUST BE SOLD!

SUBURBAN COATS	REG.	NOW
Quilt Lined Youths' Suburban Coats	$22.50	$12.87
Luxury Fleece Suburban Coats	27.95	14.87
Ivy League Suburban Coats	29.50	16.87
Charcoal Fancy Suburban Coats	24.95	14.87
Cashmere Blend Suburban Coats	34.50	19.87
Corduroy Suburban Coats	21.95	14.87

SPORT SHIRTS at CRAZY LOW PRICES to SELL!

SPORT SHIRTS	REG.	NOW
Washable Plaid Sport Shirts	$3.95	$1.67
Ivy League Sport Shirts	4.95	3.89
Flannel Sport Shirts	4.50	2.87
White Dress Shirts	5.95	$2.94

THE PONTIAC PRESS

HAROLD A. FITZGERALD
President and Publisher

Editorial Page
SATURDAY, DECEMBER 21, 1957

MEMBER OF THE ASSOCIATED PRESS

It Seems to Me . . .

UF Budget Panels Deserve Praise for Outstanding Job

Everyone concerned with the Pontiac Area United Fund for 1957 has done a grand job.

The workers worked.

Let's agree on that.

★ ★ ★

As a matter of fact, the pledges for the 1957 campaign total just under $605,000, whereas in 1956 the total pledges reached $601,738. This is a heartening showing for the current year. And we were within one per cent of our $612,000 goal.

Perhaps we over-reached.

Perhaps our budget was too high.

★ ★ ★

Always there is a tendency to grant the agencies the fullest amounts possible, whereas there are times when stern necessity dictates a little retrenchment and a little retreat.

Agencies often counter with the observation that when business is not quite as good, that's when they are most needed. This is sound logic, but there is just as forceful a rebuttal. If we accept the plus argument, then when business is really good, the requests of the groups should be reduced. This never happens. And all of us might as well face the truth.

★ ★ ★

Less money will always be raised when business marks time or retreats slightly. We can't have what we can't pay for. That goes for the Pontiac Area United Fund, the General Motors Corporation, and every business there is. It applies to all.

★ ★ ★

At this time, I want to give tremendous credit to the people on the seven panels that work with the agencies on their budgets. ROBERT S. NELSON is the general chairman and everyone in this entire area owes him a personal debt of thanks and gratitude. The individual chairmen are:

Henry Price
D. B. Eames
Donald Berryman
Andrew J. Wilson
John B. Wilson
Theodore Wiersema
Howard Fitzgerald II

★ ★ ★

The men above, plus the following 40 odd citizens make up a group of workers that hold the grand total in line:

D. M. Campbell, D.D.S.
Mrs. Harry King
Mrs. Socrates Sekles
Harry Arnkoff, M.D.
Otis Lawrence
Lloyd S. Smith
Dr. Maurice Thome
John E. DeWees
John Mercado
Robert Emerick
Jack Lowry
William Treanor
Bernard Girard
Ben Jerome, Jr.
J. K. Schachern, D.D.S.
Milton F. Cooney
Don Nicholie
John Q. Waddell
Stephen Cloonan
Rev. George Widdifield
Kenneth VandenBerg, M.D.
Sam S. Hale
Frank H. Marsh
G. Stanley Warne
Leslie H. Dean
Mrs. Robert Nelson
Donald A. Tews
D. D. Bergeron, D.D.S.
Helen W. Diem
Fred Price
Max E. Kerns
Mrs. Raymond Sampson
Sherwin Birnkrant
Robert P. Grant
Edward L. Karkau
William Babcock
Mrs. Ada Evans
George Petroff, M.D.
Mrs. Mildred Burns
Harold Goldberg
Harry Wise
Donald O. Newman

★ ★ ★

Their approach is always fair and their work well done.

And so, we leave the 1957 campaign. Dr. DANA P. WHITMER has been an excellent chairman. The captains and workers have done a grand job. Our total is about 99 per cent raised.

★ ★ ★

That's an achievement.

We look back on a job well done.

And in Conclusion . . . . . .

Jottings from the well-thumbed notebook of your peripatetic reporter:

An anonymous note points out a grammatical error in last Saturday's column. You don't have to be secretive. I'll confess my "manifold sins and wickedness" as it says to do in the Episcopal prayer book . . . . . Overheard in a Community Bank elevator: "Well, he (EISENHOWER) kept us out of outer space." . . . . . These failing old optics perk up when they glimpse "PAT" LYNDALL. She's top drawer in looks and everything else . . . . . Why do some men order football tickets in June and do their Christmas shopping December 23rd?

★ ★ ★

The tallest college basketball player is Jean Lefebvre of Gonzaga. He's 7'3¼" . . . . . Florida's newest and largest hotel, the Carillon, opens with 620 rooms at a cost of 20 million iron men . . . . . Speaking of good looking girls, how about 11-year-old Gail Hammonds, daughter of Dr. "Dave." Her beautiful blonde sister gets more male applause right now, and I join the chorus, but I keep an eye on Gail.

★ ★ ★

If you mail an absentee ballot and then die before election, do they count the vote? Someone ask BILL WILLMAN . . . . . When ROBERTO ROSSELLINI's picture was shown in Italian theaters, it received Bronx cheers and boos . . . . . Who knows a more popular, all around five-star champion than "PAT" VAN WAGONER? The former Governor is a great credit to his family, his friends and himself. He gets straight "A" in my book . . . . . The Department of Cheers and Jeers: The C's—Dr. IVAN LACORE for a grand personality and his all around work in mental hygiene; the J's—the Nigerian $64,000 quiz phony.

—HAROLD A. FITZGERALD

EACH year some three billion pieces of mail are swiftly transported from country to country and safely delivered, because of a document that binds countries to handle each other's mail in every quarter of the world. This document, the Universal Postal Convention—and the agency it set up, the Universal Postal Union—provides for the orderly and economical movement of mail. The UPU works for better, speedier and cheaper postal service.

"THE world is having a rendezvous with Destiny," says an editor. Most of us incline to the opinion that it's having a blind date with Fate.

THE PONTIAC PRESS

Published by THE PONTIAC PRESS COMPANY
48 W. Huron St. Pontiac 12, Michigan
Trade Mark Daily Except Sunday

RUSSELL BASSETT, Executive Vice President and Advertising Director
JOHN A. RILEY, Assistant Advertising Manager
HOWARD H. FITZGERALD II, Vice President and Business Manager
EARL M. TREADWELL, Circulation Manager
JOHN W. FITZGERALD, Secretary and Editor
G. MARSHALL JORDAN, Local Advertising Manager
ROBERT B. TARR, Managing Editor
GEORGE C. INMAN, Classified Manager

Entered at Post Office, Pontiac, as second class matter

The Associated Press is entitled exclusively to the use for republication of all local news printed in this newspaper as well as all AP news dispatches.

THE PONTIAC PRESS is delivered by carrier for 20 cents a week; where carrier service is not available by mail in Oakland, Genesee, Livingston, Macomb, Lapeer and Washtenaw Counties it is $12.00 a year; elsewhere in Michigan and all other places in the United States $20.00 a year. All mail subscriptions payable in advance. Phone Pontiac FE 2-8181.

MEMBER OF AUDIT BUREAU OF CIRCULATIONS

The POWER of FAITH

by Howard Brodie



IT was quiet on the bloody battlefields of Flanders on Christmas Eve in 1914. Suddenly, the sounds of "Silent Night" floated across no man's land, echoed by "Stille Nacht" from the German lines. Christmas lights flickered along the trenches, trees appeared on the parapets.

The Pope had requested that bloodshed cease on Christmas. Neither statesmen nor kings responded. But the fighting men did. With dawn, the spirit of Christ moved British and French troops onto the battlefield. They linked arms, played harmonicas and violins, shared plum pudding and German wine. Furious, both high commands ordered that such unprecedented military action never be repeated. Even so, some troops had to be shifted to other sectors because they refused to fire on the fellow men they had come to know at Christmas time.

Days of All Faiths

Christians Visit Britain in 63 A.D.

By DR. HOWARD V. HARPER

On Christmas Day in the year 63, 12 foreigners arrived at Glastonbury, in what is now England, and climbed to the top of a hill overlooking the pleasant countryside.

Their leader, a striking old man with white hair and a flowing beard, was Joseph of Arimathea, wealthy uncle of Jesus of Nazareth, who claimed the Lords' body after the Crucifixion and provided the tomb for its burial.

Exiled from Palestine because of his devotion to Jesus, Joseph had gathered this little group and come, over many miles and many years, to the remote isle of the Britons.

★ ★ ★

In his hand Joseph carried a hawthorn staff, cut off a tree grown from one of the slips he had made from the Lord's own awful crown of thorns. With them also these dozen travelers brought the spear the cruel—or merciful—Roman soldier had used to pierce the side of Jesus in His last agonizing moments on Calvary. And, most precious of all, they carried with them the Holy Grail, the chalice out of which Jesus and His Apostles had drunk the wine of their Last Supper together.

For all its beauty, it was a wild, unfriendly land to which these gentle pilgrims came. As they stood on the hilltop they were menaced from all sides by the savage natives, hairy Britons with spears and hatchets, shouting, threatening, ready to kill them just for the pleasure of killing.

The little band of Christians were, understandably, ready to flee if they could. But Joseph calmed them, thrust his staff into the ground, claimed the country in the name of Jesus Christ, and called upon all to kneel in prayer.

★ ★ ★

And as the strangers knelt, the astonished Britons grew quiet, for there before their eyes the staff put forth branchs, leaves, and finally white blossoms. The savage Brtions dropped their weapons and slunk away.

The news of so great a miracle soon reached the king (Arviragus), who welcomed the visitors and gave them land on which they promptly built a church, the first, of course, in Britain.

(Copyright, 1957)

Dr. William Brady's Mailbag:

Sure, Grind Vegetables—but Use Teeth to Do It

"Would you advise grinding vegetables, fruits, eggs (shell and all) and greens into juice or so fine that one doesn't have to chew them? (Mrs. C. E.)"



Answer — Only if one has no teeth.

"Please tell me the cause of itchy eyelids. (Mrs. M. C.)"

Answer — One cause is riboflavin deficiency.

DR. BRADY

Best food source of riboflavin (vitamin B-2, vitamin G) MILK, not less than 1½ pints, three glasses, of which should be consumed daily by every man, woman or child. If you worry along with less milk than that, supplement your diet with a tablet of 5 milligrams of riboflavin daily. If this doesn't correct your trouble, at least it can do no harm.

"I am 73, healthy all my life, but for the past two years I have had severe leg cramps especially at night. I wrote for your booklet The Calcium Shortage, boosted my calcium and vitamin D intake as you suggest, and am pleased to say that I am no longer bothered by these pains. (Mrs. J. W. C.)"

Answer—For the booklet, send 35 cents and stamped, self-addressed envelope. Or if that seems too much to pay for a dinky little booklet, just ask for the free pamphlet Adult Tetany.

"Years ago, we used boric acid with no dire results. Yet today we are warned that it is dangerous and even the doctor said to get rid of it. (Mrs. S. W.)"

Answer — Such warnings are based on a report in a medical journal. The doctor who made the report later acknowledged that the test he had used was unreliable. Boric acid is as useful and safe as ever. In The Medicine Cupboard (35 cents and stamped, self-addressed envelope) I tell how to use boric acid for a number of ailments.

"I want to thank you for your pamphlet "How To Gain Weight." Following the advice therein I have gained around 20 pounds in the last year. Keep up your fine teaching for all of us poor geeks who can't afford to be x-rayed or run thru laboratory tests every time we are under the weather. (D. H.)"

Answer—Thank you. The pamphlet is available to any one who asks for it and sends stamped, self-addressed envelope.

"Twenty years ago I had asthma very bad. I sent for your pamphlet, followed the advice therein, and it did the trick. Now I think it is coming back, so please send me the pamphlet once more. (E. B. R.)"

Answer—Sure I'll send it to any one who asks for it and provides stamped, self-addressed envelope.

Signed letters, not more than one page or 100 words long pertaining to personal health and hygiene, not disease, diagnosis, or treatment, will be answered by Dr. William Brady, if a stamped self-addressed envelope is sent to The Pontiac Press, Pontiac, Michigan.

(Copyright, 1957)

The Country Parson



"Christmas cards are the perfect illustration that if you give you will receive."

Case Records of a Psychologist:

Don't Be Slave to Childhood Quirk

Dr. Harry was still a slave to a childhood complex even though he was a professor in our medical college. Millions of other men and women likewise show they are serfs to childhood emotions by their reckless driving, over-buying, attempts to ritz the neighbors or prove their erotic charm by excesses. Scrapbook this case. And send for the sex booklet below to gain perspective.

By DR. GEORGE W. CRANE

Case W. 378: Dr. Harry was one of my professors in Medical School.

He was a brilliant scientist and an expert on internal medicine.

But he had a juvenile personality trait that hampered his success.

For he started out in life as a small boy who was taunted by older kids. And they teased him because he had red hair.



DR. CRANE

He fought back and became quite a scrapper. So nobody could ever question his courage.

But after he was a grown man, he still continued what we call in psychology his "compensating mechanism."

For he was always against any idea or plan that the majority liked.

During childhood he apparently had resisted coercion from larger and bigger groups to such a degree that it now was an entrenched habit of his personality.

DIAGNOSE YOURSELF

This "negative protest" on his part became such a part of him that he would even take the wrong side of a question, though it sometimes made him look foolish. He'd disregard logic to side with the minority.

In committee meetings at the hospital we interns found that if it was desirable to obtain Dr. Harry's vote on a measure, then the proposition should be presented to him as if that side were the unpopular one.

For his bias against the majority was still so strong, it beclouded his scientific judgment.

I am presenting his case because many of you readers need to analyze yourselves.

If you were shy, timid youngsters, or shorter boys than the rest in your group, you may have worked so hard to compensate that now you are still trying to prove your courage to your wives and friends.

So you may drive your car recklessly or squander money unwisely or try to impress people unduly — all because you were ignored and unpopular as a youngster.

SLAVES OF CHILDHOOD

Don't be such a slave to your own childhood! You don't need to flash your money before people or try to ritz the neighbors by getting the most expensive car or fur coat. Act your age!

Don't jeopardize your family by being a speed demon in the subconscious belief your wife will look up to you as a big, bold he-man by your disdain of speed laws.

Get hep to reality. You are a man now, so put away childish things. If your wife married you, that showed she loved you as a man.

So quit acting juvenile in your emotional behavior.

And if she is a normal woman, rather diffident about sexual matters, then don't eat your heart out thinking she carries the torch for a former suitor.

Women are just not made to be sexy creatures. Those who affect great erotic fervor are putting up a false front for the sake of money (prostitutes & call girls) or for some ulterior motive, as to compensate for a sexual inferiority complex, such as sterility.

Many Don Juans who try to make conquests and boast of their erotic success, are still fearful at heart. They think they are inferior



and are using new conquests to reassure their own wounded male ego.

"A bear cat at the office," runs our psychological axiom, "is probably a housecat at home."

His gruff behavior is a form of compensation. So learn to psychoanalyze yourself.

And try to diagnose your own family and friends. It's fun and very helpful in reducing friction in your social relations.

Send for my booklet "Sex Differences between Men & Women," enclosing a stamped return envelope plus 20 cents (non-profit). It will free jealous husbands from the green-eyed monster!

Always write to Dr. George W. Crane in care of The Pontiac Press, Pontiac, Michigan, enclosing a long 3c stamped, self-addressed envelope and 20c to cover typing and printing costs when you send for his psychological charts and pamphlets.

(Copyright, 1957)

Voice of the People

'Children on Sleds Should Not Slide in the Streets'

Will all you parents please keep reminding your children to stay out of the streets when they are playing on their sleds?

★ ★ ★

This is especially dangerous just as it begins to get dark in the evenings. It's almost impossible to see small children over your car fender or hood when they are crouched low over a sled.

★ ★ ★

I came very near hitting a little boy in this manner, and even thought it wouldn't have been my fault, it would have been a terrible tragedy. Children must be made to understand the dangers of such activity.

Harried

Santa Claus Gets Additional Support

At Christmas the world is closer to "peace on earth, good will to men" than any other time. Now the limitations of color, race, religious prejudice and disharmony are broken by the spirit of giving, and it is encouraged by one jolly old elf called Santa Claus.

If G.K.H. tried real hard I'm sure he could find good comes from old St. Nick, and doesn't the Bible say all good comes from God? Children aren't harmed by this belief, and as for the one who was going to "look into this Jesus Christ business," he couldn't be wiser. Truth has nothing to hide. All our religions contain the same basic truths, and truth is eternal. It cannot change.

Let us thank God for all that's good, and also for Santa Claus, because he truly represents the spirit of Christ within us.

William Jarvis

Concerning the controversy about old St. Nick, I'm for him and would recommend that interested parties read "The Virginia Letter," which was written in answer to a little girl asking about Santa Claus. It says all without my adding a word.

Santa Believer

'It's Good to See Large Families'

After seeing the picture of the Smith family in Orion, I can understand why there are so many people named Smith. It's really wonderful to see people having big families these days, when most people scorn such things. Large families that can't be cared for are a blessing to no one, but it does your heart good to see a family like the Smiths.

One Of Seven

'Why Can't Police Catch the Vandals?'

Why can't the police or PTA or someone catch up with this gang that's breaking into our schools, and give them the works? We taxpayers want action right away. Do we want Pontiac to have future gangsters just because we can't catch them?

Worried Mother

Looking Back

15 Years Ago

STATE DEFENSE Chief Furlong resigns.

OPA SETS turkey price at 65 cents a pound.

20 Years Ago

FEDERAL AGENTS seize deadly vanilla extract here.

NEW JAP insult to U. S. flag charged.

Portraits

By JAMES J. METCALFE

There is a certain lady smart . . . Who sets a bell to ring . . . As tiny tots take turns with toys . . . Or any other thing . . . She twirls the timer on the stove . . . To reach a certain minute . . . For one to drop that fun, and for . . . Another to begin it . . . It is a real good system, as . . . The children all agree . . . And through their sharing of all things . . . They learn equality . . . And more importantly than that . . . As sister and as brother . . . They come to know the value true . . . Of helping out each other . . . It is a system good that could . . . Apply to other things . . . If parents and all others would . . . Respond to certain rings.

(Copyright, 1957)

Smiles

After some wives show hubby their new clothes they probably think the only taste he has is in his mouth.

★ ★ ★

Lots of oil stock investors would have done better to let wells enough alone.

★ ★ ★

Don't get too familiar with people on short notice—it's a way of not being noticed for long.

You can't be a very good self-made man if you leave out any of the working parts.

★ ★ ★

It's funny how just having a lot of money makes relatives write to you more often.

★ ★ ★

Lucky the man who has a wife who will go through everything for him—except his pockets.

★ ★ ★

It's easy to get a bridge game started. Just put two and two together.

★ ★ ★

After getting pickled, two policemen in an Indiana town were canned.

Rich relatives have one big advantage—they always live long.

★ ★ ★

Speeders lead the list of those who trouble the court, says a judge. And all because they court trouble.

A friend sometimes is a person who dislikes the same people and the same things you do.

★ ★ ★

Watch Dad help Mom with the job of housecleaning if you want to find out what takes her so long.

★ ★ ★

Some folks are considered dull simply because they're too blunt with their friends.

More men wear suspenders in winter than in summer and it's nice to hear of one thing that's holding up.

★ ★ ★

What you don't know can make you look mighty silly when you try to tell it.

Canada's 42,335 miles of railway trackage is exceeded only by that in the United States and in Soviet Russia.

The railroad "navy" comprises nearly 2,000 units which are largely used in harbor and ferry operations.



THE BERRYS

By Carl Grubert



Deaths in Pontiac and Nearby Areas

CLAUDE E. COWARD

Claude E. Coward, 64, of 411 N. Saginaw St. died yesterday in St. Joseph Mercy Hospital. He had been ill several weeks.

He was a welder at General Motors Truck & Coach Division.

Surviving are his wife, Ethel; three daughters, Mrs. Juanita Thomas of Pontiac, Mrs. John Dobson of Lake Orion and Mrs. Paul Spahr of Macomb, Ill.; a brother; and five sisters.

Service will be at 2 p.m. Monday from the Farmer-Snover Funeral Home with burial following in Oak Hill Cemetery.

DANIEL M. MC QUEEN

Service for Daniel M. McQueen 85, of 104 Poplar St. will be at 1:30 p.m. Monday from the Huntoon Funeral Home. The Rev. Myron R. Everett of Baldwin Avenue Evangelical United Brethren Church, his pastor, will officiate with burial following in Oakland Hills Memorial Cemetery.

Mr. McQueen died yesterday in Pontiac General Hqspital after a brief illness.

MRS. WILFRED MOREAU

Mrs. Wilfred (Marie Angeline) Moreau, 64, of 4900 Rossiter St. died yesterday in Pontiac General Hospital from injuries received when hit by a car several days ago.

She was a member of St. Vincent de Paul Church.

Besides her husband, Mrs. Moreau leaves three children, Mrs. Jeanette Connolly of Milford, Alfred of Pontiac and Marcel of Drayton Plains; two sisters and two brothers, all living in Canada.

The Rosary will be recited at 7 p.m. Sunday in the Huntoon Funeral Home. Service will be at 9 o'clock Monday morning in St. Vincent de Paul Church with burial following in Mt. Hope Cemetery.

MRS. HERMAN J. OLSON

Mrs. Herman J. (Dorothy) Olson, 49, of 5724 Clinton River Dr. died yesterday in Pontiac General Hospital after an illness of several years.

She was a member of Christian Missionary and Alliance Church.

Surviving are a daughter, Mrs. Carl Smith of Pontiac; three brothers and three sisters.

Service will be at 1 p.m. Monday from Donelson-Johns Funeral Home. The Rev. G. J. Bersche, her pastor, will officiate with burial in Oakland Hills Memorial Cemetery.

HENRY A. PERRY

Henry A. Perry, 68, of 1787 Beechmont St., Keego Harbor, died this morning in Pontiac General Hospital after an illness of two years.

A retired field manager of Slater Construction Co., he had lived in Pontiac until moving to Keego Harbor 12 years ago. He was a member of Elks Lodge No. 810.

Mr. Perry leaves his wife, Helen, and a daughter.

Service will be at 3 p.m. Monday from Donelson-Johns Funeral Home with burial in Perry Mt. Park Cemetery.

MRS. MINNIE L. WILSON

Service for Mrs. Minnie Lee Wilson, 52, of 40 Gillespie St. will be at 2 p.m. Monday from the William F. Davis Funeral Home with the Rev. L. R. Miner officiating. Burial will be in Oak Hill Cemetery.

Surviving besides her father are several sisters and brothers, Mrs. Louise Marshall, Mrs. Inez Poole, Mrs. Dorothy White, Oliver, Ulise, Willie, Ervin Jr. and Mary Reed, all of Pontiac.

Mrs. Wilson died Tuesday in Pontiac General Hospital after an illness of more than a year.

ROBERT CARLYLE

TROY — Service for Robert Carlyle, 48, of 375 Colebroke St., who suffered a fatal heart attack while driving his car near his home Thursday, will take place at 10 p.m. Monday at Price Funeral Home, Rochester road. Burial will be in Union Corners Cemetery, Troy. The Rev. MacKay Taylor of Northminster Presbyterian Church will officiate.

A native of Canada, Mr. Carlyle had lived in Troy for four years.

He leaves his wife, Agnes; a daughter, Mary Rose, at home; his mother, Mrs. Janet Carlyle, and two brothers, Andrew and Thomas, all of Cooksville, Ont.; four sisters, Anne of Cooksville, Mary and Mrs. Agnes Cabel of Toronto, Ont., and Mrs. Marian Meffin of Coventry, England.

FORRIST HARDING

SOUTH LYONS—Forrist Harding, 72, of 415 Ripple Blvd., died Friday at the University Hospital, Ann Arbor.

Surviving are his wife, Lulu; three daughter, Mrs. Harold Wallace of Lakeland, Fla., Mrs. Joseph Whetmore of Delaware, Ohio and Mrs. Donald Coe of South Lyons, and a sister Mrs. William Camfield of New Hudson.

Service will be at 2:30 p.m. Sunday at the Phillips Funeral Home, with the Rev. Silas Fultz of the First Methodist Church officiating. Burial will be at the South Lyons Cemetery.

HAROLD MC KENNA

WALLED LAKE — Service for Harold McKenna, 58, who died Wednesday in a sanatorium, Dec. 18, will be at 10 a.m. Monday at the St. Williams Catholic Church with burial at St. Mary's Cemetery. The Rev. Raymond Jones will officiate.

Surviving are his wife, Renetta, and his son, Bud of Walled Lake. One brother also survives.

The Rosary will be said at 8 a.m. Sunday at the Richardson-Bird Chapel, Walled Lake.





Your Neighborhood A&P Super Market

OPEN MONDAY NIGHT UNTIL 9 O'CLOCK

A&P's Famous Top Quality Oven-Ready

TURKEY

20 TO 24 LBS. LB. 35c

10 TO 16 LBS. LB. 43c

BELTSVILLE TURKEYS 4 TO 9 POUND SIZES . . . . LB. 49c

"SUPER-RIGHT" FULLY COOKED, READY TO SERVE

Semi-Boneless Hams WHOLE OR HALF LB. 79c

OCEAN SPRAY STRAINED OR WHOLE

Cranberry Sauce . . . 2 16-OZ. CANS 37c

CALIFORNIA NAVEL

ORANGES

88-SIZE DOZEN 49c

CALIFORNIA CRISP, FRESH

Pascal Celery . . . . . 24-SIZE STALK 29c

IONA BRAND

Cut Wax Beans

4 16-OZ. CANS 45c

TENDER, WHOLE KERNEL

Freshlike Corn . . . . 7 12-OZ. CANS 98c

A&P BRAND—OUR FINEST

Tomato Juice . . . . . 4 46-OZ. CANS 99c

IDEAL FOR CHRISTMAS GIVING

JANE PARKER

Fruit Cake

3-LB. (Light Cake) 2.65 5-Lb. (Light Cake) 3.95 1½-Lb. (Light Cake) 1.39

1-LB. (DARK) . . . 79c 2-LB. (DARK) . . . 1.49

CRESTMONT BRAND

Orange Sherbet

HALF GALLON CARTON 59c

SILVERBROOK

BUTTER . . . . . 1-LB. PRINT 67c

All Prices Effective Thru Tuesday, December 24

AMERICA'S FOREMOST FOOD RETAILER . . . SINCE 1859

A&P Super Markets

THE GREAT ATLANTIC & PACIFIC TEA COMPANY

BEAUTIFY YOUR HOME For the Holidays

WALLPAPER



At Brown Bros.

Exclusive Wallpaper and Paint Store, 704 West Huron Street, you may select your wallpaper from the largest assortment of famous makers patterns in Oakland County.

Choose from such nationally known makers patterns as . . .

• Birge • Varlar
• Kazenback & Wallace
• Fisher • Imperial
• Stacy Hand Prints
• Wall Trimz • Fine Arts
• Walltex • Sanitas

This also includes the ever popular scenics and murals

BROWN BROS.

704 West Huron St.

FE 8-9311

NEW MODEL COAL



Bigger Better

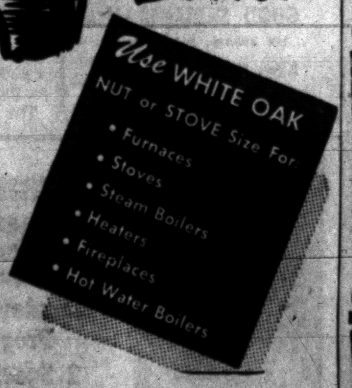

See the bigger, better new model WHITE OAK coal. It's larger to give you even better heating satisfaction.
You'll like the larger, longer-lasting KING SIZES of WHITE OAK—especially the NUT and STOVE sizes. You'll like their better performance—their better economy.
Order your KING SIZE White Oak TODAY!

Oakland Fuel & Paint

436 Orchard Lake Ave. FE 5-6150

PARK FREE REAR of STORE

Love Is Only Tiny Taper, Yet It Lights the Whole World

The Christian and Missionary Alliance Church
230 N. Cass Lake Rd.
Rev. G. I. Bersche, Pastor
John Haslett, Asst. Pastor
Sunday School 9:45 A. M.
Sunday Worship 11:00 A. M.
"CHRIST HAS COME"
Evening Service 7:30 P. M.
"CHRIST WILL COME AGAIN"
CHRISTMAS PROGRAM by the Choir

UNITY
71½ N. Saginaw St. FE 2-4609
Mrs. Blanche Joki, Minister
Sunday, 11:00 A. M.
"Christmas Candlelight Service"
Mrs. Joki, Speaker

CHRIST LUTHERAN WATERFORD TOWNSHIP
Airport Rd. at Williams Lake Rd.
CHRISTMAS EVE SERVICES
8 P. M. and 11 P. M.
Arvid E. Anderson, Pastor

FIRST PRESBYTERIAN CHURCH
HURON AT WAYNE
Pastor . . . REV. WILLIAM H. MARBACH, D.D.
Associate Pastor REV. GALEN E. HERSHEY, B.D.
WORSHIP SERVICES . . . 9:30-11:00
CHURCH SCHOOL 9:30-11:00

Central Methodist
Rev. Milton H. Bank, O. D., Minister Calvin C. Rice, B. D., Asst.
MORNING SERVICES, 8:30 and 10:45 A.M.
"CHRISTMAS ACCORDING TO MARY"
Dr. Milton H. Bank, Preaching
(BROADCAST Over WPON, 11:00 A. M.)

WESLEYAN METHODIST
67 NORTH LYNN STREET
10:00 Sunday School 11:00 Worship W.Y.P.S. 6:45 P. M.
Christmas Program Sunday 7 P.M.
Rev. H. L. Johnson, Pastor

CLARKSTON METHODIST CHURCH
Buffalo at Church Street — Clarkston, Michigan
Christmas Sunday Worship Services 8:30, 10:00, 11:30 A. M.
Christmas Story: "The Mysterious Stable"
Christmas Tableau and Holy Communion at 7 P. M.
REV. RICHARDS, Pastor

FAITH BAPTIST CHURCH
CAI Building — 5460 Williams Lake Rd.
10 A. M. Service, "A Miracle"
11 A. M. Service, "A Wonderful Savior"
Special Music
Al Kasten, Pastor
7:30 SERVICE
CHRISTMAS PAGEANT
"O HOLY NIGHT"
20 Piece Adult Choir
40 Piece Junior Choir
Solos — Duets — Trios
Beautiful Background — Colored Lights

Emmanuel Baptist Church
Telegraph at Orchard Lake Ave.
AUDITORIUM BIBLE CLASS
10 A. M.
SUNDAY SCHOOL
Broadcast Over WPON—10:15-10:45
"Why Jesus Came"
Completely Departmentalized Sunday School for All Ages . . . Modern Supervised Nursery
11 A.M.
"God's Unspeakable Gift"
Dr. Malone Speaking at All Services
Emmanuel Choir Singing
7:30 P.M.
Christmas Pageant
A Christmas Choral Pageant Sunday Night, Dec. 22
RADIO REVIVAL W. P. O. N.
8:45 A. M. EACH WEEK DAY
Sunday School Attendance Last Week — 1,346

Sunday School Children to Sing

Boys, Girls Trim Tree With Mittens for Needy Families, Orphanages

The annual Christmas program of St. Paul Lutheran Sunday School, Third at Joslyn, will be at 7 p.m. Sunday.

★ ★ ★

"The Blessings of the Christ Child," a film strip, will be shown with the narration of the Christmas story by the pastor, the Rev. George Mahder.

The children will sing the following hymns, "In a Lowly Manger," "I Love to Tell the Story," "Joy to the World," and "Angels From the Realms of Glory."

The congregation will join in singing "Oh Come All Ye Faithful," "As With Gladness Men of Old," "It Came Upon a Midnight Clear," "Silent Night" and "From Heaven Above to Earth I Come."

Organists will be Karen Lanpher and Kenneth Toth.

The Senior Choir under the direction of Philip Mason will sing "Now Sing We, Now Rejoice." Mrs. Bertha Cottrill will lead the Junior Choir in "Hark the Angels Sing."

The "Mitten Tree" in the basement was trimmed by the Sunday School children with mittens they brought for orphanages and the needy here.

Confident Living

In Cathedral or Lowly Hut Christmas Is in the Heart

By NORMAN VINCENT PEALE


DR. PEALE

This is a story told by the late Queen Marie of Romania and it comes from a small village where the people were so poor that the only church they could afford was a ramshackle wooden building from which all the paint had long since withered away.

The village stood at the edge of the forest and, on the other side of the forest was a town far richer than the poor little village. It boasted a beautiful new church with fine bells and a gold altar. And, somehow, the people of the village came to believe that prayers said in the church in town were much more likely to reach the ear of God than prayers said in their own poor little church.

But the path from the village to town was not an easy one and, even worse, halfway through the forest it passed a well which had the reputation of being haunted. No one passed it without throwing a coin into it as an offering; it was said that if you did not do this, a creature from the well would drag you down into it and you would never be seen again.

One bitterly cold, dark night—a Christmas Eve—a little boy hurried along that path to town. He had no coins at all; he carried only a small taper and five matches. Back in the village, his widowed mother was dying and he hoped to light his taper on the altar of the beautiful church in town and pray that her life might be saved.

The boy had never gone to the town alone before, let alone at night. And there had always been a coin for the haunted well. Now, as he approached it, he hugged the trees on the other side. Perhaps he would not be noticed.

HEARS MOAN, VOICE

But as he passed the well, a moan came from it. He started to run but tripped on a root and was thrown to its very edge, looking down into its mysterious depth. A voice came up at him, a shrill child's voice: "Help me out! Help me out! If you throw me down your taper and matches I can see my way."

The boy gasped, wondering how the voice knew about his taper and matches, and replied: "I can't. The candle is for my mother. She is dying and I must light this on the altar of the big church so that she can get well."

"Who will miss your candle in that church?" the voice asked. "There are many burning there now. Give it to me instead."

"But I can't; it's the only one I have. If my mother dies, I'll be an orphan, all alone. I must take it to the church."

★ ★ ★

The voice from the well took on a pleading note: "This is the night of Christ's birth; in His name I ask you. Give me your taper. Can you refuse what I ask in His name on His night?"

COULD NOT REFUSE

The boy thought for a minute and was overcome with grief. He knew that he could not refuse, even if it meant that his mother might die. He threw the candle and matches into the well and fell weeping on his knees.

Suddenly the air was filled with music and light, and there, stepping out of the well before him, was the Christ Child holding the little taper in His hand. But from that lighted taper came a light that seemed great enough to light the whole world.

"Go back home," said the Child. "Your mother is waiting for you. I will take your candle to church.

★ ★ ★

The boy ran home as though he had wings on his feet. And there was his mother up out of bed and waiting for him, as though she had never been ill. He fell into her arms and hugged her and they both cried.

Later, they went to the village church together to give thanks. The old building looked as decrepit as ever, but when they entered it was filled with light. Yet only one little taper burned at the altar and from it came a radiance that filled the church with beauty. And, as the boy stared at the little taper, he realized that it was his own.

For love is only a little taper, yet it lights the whole world. Never does it burn to bright as at Christmas when it reminds us of the words that celebrated the birth of the Child Jesus: "Glory to God in the highest, and on earth peace, good will toward men."

★ ★ ★

Let this candle burn in your heart and light it in the hearts of others and we can be sure that this Christmas—and all the Christmases to come—God will bless us, every one.

(Copyright, 1957)



SINGING SUNDAY — Traditional and modern music will be used to tell the first Christmas in song at 4 p. m. Sunday in the First Methodist Church, South Saginaw at Judson. The five choirs participating in the concert will be directed by Merlin Asplin. Pontiac Press Photo— Shown as they practice in the sanctuary are (left to right) Leon Mellen of 162 S. Shirley St., Marlene Beale of 95 Green St., Tom Hubbell of 504 Avon Rd. and Lois Wiscombe of 251 W. Pike St.

Annual Concert 4 P. M. Sunday

Cherub, Chapel, Carol Songsters, Adult Choirs to Sing at 1st Methodist

The five choirs of First Methodist Church will present the annual Christmas Concert at 4 p.m. Sunday in the sanctuary.

★ ★ ★

The story of Christmas as told in the book of Luke will be given in song, using music both traditional and modern.

Merlin Asplin, director of music in the West Bloomfield Schools, will direct with Laverne Cox at the organ and Janet Livingston, piano accompanist.

The Adult Choir with Mrs. Glenna Cox, soloist, will sing "Fanfare for Christmas" and "Alleluia."

"Lo How a Rose E'er Blooming," "Beautiful Savior" and "Come and Worship" will be presented by the Chapel Choir.

"Bethlehem and Birth," "Christmas Bells," "In a Tiny Manger," "Away in a Manger," "Christmas Was Born on Christmas Day" and "Gloria in Excelsis," will be numbers by the Cherub and Caroler Choirs.

The Songster Choir will be heard in "Go Tell It on the Mountain" and "Carol of the Shepherds."

★ ★ ★

Other selections will be "As It Fell Upon the Night," "Light of Bethlehem," "Jerusalem Triumphs" and the choral benediction, "Silent Night."

Lutheran Children to Present Program

The Sunday School children of St. Stephen's Lutheran Church of Drayton Plains will present the annual Christmas program at 7:30 p.m. Sunday.

Mark Pankner and David Pentz will serve as acolytes, lighting the candles during the processional hymn.

The Christmas story will be told in recitations by the children of the Junior, Intermediate and Senior departments. Boys and girls of the Sunday School decided their Christmas offering should go to the Rev. Paul Bartling, one of the Lutheran missionaries to Korea.

Services of St. Stephen's are held in the building of the Veterans of Foreign Wars, on Walton boulevard just off of the Dixie Highway. Church is held regularly at 9 a.m. each Sunday and Sunday School at 10 a.m.

Candlelighting Service of Unity Church, Sunday

The Unity Church of Oakland County will hold its annual candlelighting service at 11 a.m. Sunday in the church rooms, 71½ N. Saginaw St.

There will be special music and Ray Davis of Royal Oak will sing "Little Boy Jesus." Mrs. Steve Velte will accompany him at the piano.

All Unity Churches observe Christmas with the traditional candlelighting ceremony to which the public is invited. Mrs. Blanche Joki will conduct the service.

'Why the Chimes Rang' at Bethany Baptist Sunday

"Why the Chimes Rang" a script adaptation from the narrative by Raymond M. Alden, will be presented by the Church School at 7 p.m. Sunday in Bethany Baptist Church.

★ ★ ★

Those taking part in the service include Mrs. Ferne Sickels, moderator; Wilbur Crawford, Lewis Sidwell, Dale Quinn, J. Frederick Gibson, Robert Sickels, Paul Jankovsky, Martha Pepper, Hayden Henley, Diane Wisniewski, Duke Relyea and Donna Douglas.

The pageant is under the direction of Mrs. Sickels and Reita Smith. Charlotte Myers and Patty Looman are supplying costumes.

Dennis Wisniewski and Fred Gibson will be in charge of staging and lighting.

The Senior Choir directed by Miss Elda L. Sutter will sing Christmas selections and Percy M. Walley Jr., minister of education, will give the Benediction.

At the 9 and 11 o'clock morning services tomorrow, Dr. Joseph I. Chapman, pastor, will speak on the theme, "The Christmas Parade."

Yule Program in Story, Song

'First Christmas Carol' by Members of Sunday School Classes

Under the direction of William Coffing, the Senior Choir of Oakland Avenue United Presbyterian Church will present a Christmas program of story and song entitled "Gloria in Excelsis Deo," at 10 a.m. Sunday.

★ ★ ★

Included in the program are the poems, "Let Us Be Silent" and "A Christmas Prayer;" and Henry van Dyke's story, "Keeping Christmas."

The reading of the story of the nativity as told by a shephard will be accompanied by the choir singing Christmas carols. Readers will be choir members.

Anthems, "As Lately We Watched" and "There Shall Come a Star Out of Jacob" will be furnished by the choir.

The Rev. Theodore R. Allebach, pastor, will preach on "God's Gift of Love in Christ."

More than 175 members of the Sunday School will present the Christmas program, "The First Christmas Carol," at 7 o'clock Sunday evening.

The program consisting of recitations, pageantry and music, will explain the "Fear Nots" of Christmas, namely: "Fear not, there's a Savior," "Fear not, there's a King" and "Fear not, there's a Message."

★ ★ ★

The Detroit Presbytery will hold the Builders' Winter Rally at 6 p.m. Saturday in Fellowship Hall. The evening will include a box social and Bill Voorheis with gospel magic and devotions.

But unto every one of us is given grace according to the measure of the gift of Christ.

'Why Did He Come?' Sunday Sermon Theme

"Why Did He Come" will be the theme of the 11:30 Sunday morning sermon by the Rev. Burton E. Stevens at the Church in the Home, 835 Melrose St.

The Sunday School children will present the story of Christmas in song, recitations and playlets at the 7 p.m. service. Music will be furnished by the Girls' Quartet.

Young People, Adults to Present Christmas Story

The Christmas program Sunday will be the first service to be held in the newly completed auditorium of First Social Brethren Church. Festivities will begin at 7:30 p.m.

The Christmas story will be told in two versions; one by the young people and one by adults.

"The Three Gifts of Christmas" will be given by the young people and the adults will present "Let Us Tell the Story."

The Nativity scene is portrayed in pantomime, with the choir singing throughout the play.

The public has been invited.

1st CONGREGATIONAL CHURCH
Mill. E. Huron and Mt. Clemens
Rev. Malcolm K. Burton, Pastor
Rev. Karl W. Ostberg, Asso. Pastor
10:30 A.M.
MORNING WORSHIP
"TAKE THE CHILD"
The Rev. Mr. Burton, Preaching

Columbia Avenue BAPTIST CHURCH
64 West Columbia Ave.
FE 5-9960
Sunday School . . . . . 9:45 A. M.
Morning Worship . . . . . 11:00 A. M.
B.T.U. . . . . 6:30 P. M.
Christmas Message and Music . . . . . 7:30 P. M.
Wednesday Prayer Meeting . . . . . 7.30 P. M.
Pastor: Rev. M. F. Boyd, Jr.
Affiliated with Southern Baptist Convention
(30,000 Churches)

FIRST SPIRITUALIST CHURCH
New Location — 576 Orchard Lake Ave.
Lyceum . . . . . 10:30 a. m.
REV. ARTHUR DeGRAAF, Speaking . . 2:30 & 7:30 P. M.
Circles . . . . . 4 p. m. Chicken Dinner . . . . . 5:00 p. m.
Wednesday, Dec. 25 — Meeting at 7:30 P. M.
PENNEY NICHOLS & HECTOR WINEMAN, Speaking

FIRST CHURCH OF THE BRETHREN
46 NORTH ROSELAWN
"Christ Coming Into One's Life Means an Overcoming Life"
Sunday School, 10:00 A. M. Christmas Program, 11:00 A. M.
Evening Service, 7:00 P. M.—CANTATA
Thursday Meeting, 7:30 Prayer and Bible Study
Saturday Afternoon, Children's Christmas Party from 2 to 4 P. M.
LEROY SHAFER, Pastor

FIRST BAPTIST CHURCH
Oakland and Saginaw
Pontiac, Michigan
Rev. H. H. Savage, Pastor
Rev. W. E. Hakes, Ass't Pastor
9:45 A. M.—SUNDAY SCHOOL
Classes for All Ages
10:45 A. M.—MORNING WORSHIP
"UNTO US A SAVIOUR"
Rev. W. E. Hakes
7:00 P. M.—EVENING SERVICES
CHRISTMAS CONTATA
Directed by Kyle Wilson
Dr. H. H. Savage, speaking at both services

Evangel Temple
365 E. Wilson Ave.
Non-Denominational
Sunday Evening
Sunday School Christmas Program . . 10:45 A.M.
2 Special Christmas Films . . . . . 7 P.M.
Rev. Geoffrey Day, B. A., B. Th.
—Everyone Welcome—
SUNDAY SCHOOL . . . . . 9:45 A.M.
MORNING WORSHIP . . . . . 10:45 A.M.
EVENING SERVICE . . . . . 7:00 P.M.
BIBLE STUDY, WEDNESDAY . . . . . 7:30 P.M.

CHURCH OF THE GOOD SAMARITAN
199 Auburn, D.A.V. Hall
Allen Hinz of Clarkston
Christmas Service 7:00 P. M.

9:45 A. M. SUNDAY SCHOOL
Classes for All Ages.
11:00 A. M. WORSHIP
"Where Is He?"
May the Christ of Christmas bless you, one and all!
7:00 P. M. CHRISTMAS PROGRAM BY SUNDAY SCHOOL
You Are Cordially Invited to Worship With Us.
FIRST UNITED MISSIONARY CHURCH
135 Prospect O. P. EASTMAN, Pastor

THE WORLD-FAMOUS INDEPENDENCE MESSIAH CHOIR SINGS HANDEL'S MESSIAH
This year, as for the past seventeen years, the Reorganized Church of Jesus Christ of Latter Day Saints presents Handel's masterpiece, "Messiah," as its Christmas Gift to the nation. Performed by the Independence Messiah Choir with selected soloists and members of the Kansas City Philharmonic, "Messiah" will be heard on your radio at the time and date shown below. Be sure to hear this Christmas favorite.
WPON 10 P. M.
December 22, 1957
Church of Jesus Christ of Latter Day Saints



'Glory to God in the Highest'





Pontiac Press Photo

KEEP THE KETTLE BOILING — Sally Stearns, four-year-old daughter of Mr. and Mrs. Donald E. Stearns of 106 Miami Rd. drops some of her Christmas money in the red kettle of the Salvation Army in downtown Pontiac. Mrs. John O'Berry of Clarkston stands on the corner ringing the bell to remind passers-by to help the Salvation Army give others a joyful Christmas.

'Christmas Everywhere' at First Free Methodist

"Christmas Everywhere" is the title of the annual Christmas program to be presented at the First Free Methodist Church at 10:30 Sunday morning.

★ ★ ★

Children of the Sunday School will portray Christmas customs from Italy, Germany, England, France, Africa, China, Spain and Scandinavia.

Those participating will be Bill Ballard, Jack Brownell, Carolyn Davis, Mary Lou Hutchinson, Gerald Inschol, Sharon Piantowski, Duane McIntyre and Sharon Davis.

Selections from the Bible will be given by Dan Ragatz, Elliot Mallory, Cheryl Gooch, Patricia Matlock, Florence Barber, Judy McCully, Pamela Matlock and Susan Wherry.

Others quoting Scripture will be Alex Bigger, Junior Blakley, Slade Pratt, Randall Pike, Bruce Cowley, Gloria Bigger, Carol Goodman, Ronald Southard, Leonard Christian, Brenda Smith, Phillip Ragatz, Jim Glass, Kurt Scarboro, Albert Morris and Patricia Kreilack.

The Junior Chorus will furnish Christmas music. Special numbers will also be presented by a trio, quartet and each department of the Sunday School.

★ ★ ★

Chirstmas music will be featured in the 7:30 evening service by the Senior Chorus and several other choral groups.

I cried unto the Lord with my voice, and He heard me but of His holy hill.

That we henceforth be no more children, tossed to and fro and carried about with every wind of doctrine by the sleight of men and cunning craftiness, whereby they lie in wait to deceive.

Joyous Christmas Greetings
From
THE PILGRIM HOLINESS CHURCH
Baldwin at Fairmount
Sunday School (all ages) ..... 10:00 a. m.
A Christmas Treat for Everyone in Sunday School.
Come—Bring Your Family and Friends
Morning Worship ..... 11:00 a. m.
Annual Christmas Program by the Sunday School ..... 7:00 p. m.
You and Your Friends Are Invited to the Little Church with the Big Heart
E. C. SWANSON, Minister ROY OVERBAUGH, S. S. Supt.

Kettle, Symbol of Season

A generous America has kept the bright red kettles of The Salvation Army "boiling" at Christmas time for more than a half century.

★ ★ ★

Today, these kettles are as symbolic of the Yule season as holly, a brightly lighted tree, or the traditional Christmas carols.

How did the kettle come to be the symbol of The Salvation Army at Christmas?

As it is so often true, a tradition evolves quite by accident; and the origin is lost in obscurity or becomes legendary.

There are conflicting accounts of the dates and places in which the kettles were first used, but the one which has come to be accepted is that in 1894 one night, just before Christmas a large ship went aground on the rocky coast near San Francisco.

Survivors—both passengers and crew—were helped to shelter in a nearby Salvation Army building. Since California, along with the remainder of the nation, was gripped by depression, there was refuge, but little else for the survivors.

The Salvation Army was already caring for thousands of impoverished seamen and longshoremen.

When the food ran out, an ingenious lassie picked up the kettle and stepped out into the bitter cold. At a busy street corner, she set up a sign, "Keep the Kettle Boiling"—and that night there was soup enough for all.

By the following Christmas, word of the unique appeal spread and the idea was used in the 30 Salvation Army Corps along the West Coast.

The idea was taken East and was used in Boston in 1897. That year the Army's kettles provided Christmas dinners for 150,000 needy there.

The kettle—and its literal appeal — captured the imagination of donors.

America accepted the universal message, "Keep the Kettle Boiling," so that the less fortunate might have Christmas dinners, so that there would be Christmas gifts for children; Christmas remembrances for the sick, the aged, the lonely; and happiness for those who would otherwise be forgotten in this, the merriest season of the year.

Choir, Soloists to Sing Cantata

Ladies', Men's Chorus Presenting Numbers Sunday Evening

The Rev. W. E. Hakes, assistant pastor, will be bringing the message at 10:45 a.m. Sunday in First Baptist Church. The choir will present Christmas music.

Under the direction of Kyle Wilson, the choir will present the cantata, "Love Transcending" by Peterson at the 7 p.m. service.

Mrs. Delmar Hetherington will be at the organ with Mildred Barnett at the piano. Ray Schruba, narrator, will announce the following:

Kyle Wilson will sing the tenor solo, "In the Beginning." "That Beautiful Name" for duet and chorus will be sung by Mrs. Gordon Shelton and Mrs. Percy Brien. Donna Hirsh and Mr. Wilson will be heard in "He Shall Be Great."

Mrs. Kyle Wilson will sing the soprano solo, "Birthday of the King," with the chorus.

The Ladies' Chorus will present "In a Manger" and a quartet and choir will give "Room for Jesus."

"Where Is He" and "We Three Kings" will be offered by the Men's Chorus and "I Bring You Good Tidings" and "Away in a Manger" will be presented by the Ladies' Chorus.

★ ★ ★

Kay Underwood will sing "O Holy Night" with the choir. Other choir numbers will be "Glory to God in the Highest" and "Ginis Coronat Opus."

Led By a Star
Wise men from the east found the Christ-child...
You, Too
can find Christ when you follow His divine guidance.
SPECIAL CHRISTMAS SERVICE
Sunday School—10:00 A. M.
Annual Christmas Program
10:30 A. M.
'CHRISTMAS EVERYWHERE'
7:30 P. M.—Christmas Message in Song and Sermon
F.M.Y.—6:55 P. M.
Prayer Meeting Wed.
7:30 P. M.
First FREE METHODIST CHURCH
501 MT. CLEMENS STREET
Lyal H. Howison, Pastor

The Episcopal Church of the Advent
W. Long Lake Rd. at Middlebelt
Service and Church School
9:15 A.M. and 11:15 A.M.
Holy Communion First Sunday
THE REV. JOHN W. WIGLE, Vicar
CHRISTMAS EVE SERVICE
8 P. M. and 10 P. M.
HOLY COMMUNION

THE PONTIAC PASTORS ASSOCIATION
. . . extend to you Christmas Greetings in this joyous Season of the Year.
On behalf of the Churches you are invited to participate in the Yuletide Services.

FIRST SOCIAL BRETHREN CHURCH
316 Baldwin FE 2-0384
Young People's Meeting Tuesday . 7:30 P. M.
Prayer Service Thursday ..... 7:30 P. M.
Saturday Evening Service ..... 7:30 P. M.
Sunday School ..... 10:00 A. M.
Morning Worship . . 11:00 A. M.
Sunday
Christmas Program . 7:30 P. M.
Rev. Tommy Guest, Pastor

Lutheran Christmas Services



"And the angel said unto them, fear not: for, behold, I bring you good tidings of great joy, which shall be to all people."
—St. Luke 2-10

(Missouri Synod)

"Thanks Be Unto God for His Unspeakable Gift"

The human language cannot adequately describe the greatest Christmas Gift this world has ever received. The Apostle Paul says that it is an unspeakable Gift. This is God's Gift to the world, a Savior, Jesus Christ.

ST. TRINITY Auburn at Jessie, Pontiac
SUNDAY—
8:30 a. m. and 11:00 a. m. Worship Service
9:45 a. m. Sunday School
7:30 p. m. Sunday School Children's Christmas program
TUESDAY, DEC. 24—
7:30 p. m. St. Trinity Lutheran Day School Christmas Program
11:15 p. m. Christmas Festival Worship
CHRISTMAS DAY, DEC. 25—
11:00 a. m. Christmas Worship Service
REV. RALPH C. CLAUS, Pastor FE 4-9405

ST. MARK 7979 Commerce Road, Pontiac
SUNDAY, DEC. 22
10:00 a. m. Sunday School
11:15 a. m. Morning Worship
TUESDAY, DEC. 24
7:30 p. m. Children's Christmas Service
CHRISTMAS DAY, DEC. 25
11:15 a.m. Christmas Day Service
REV. WILLIAM C. GRAFE, Pastor EM 3-4252

GRACE 114 South Genesee, Pontiac
SUNDAY, DEC. 22
9:00 and 11:00 a. m. Morning Worship (Special Choir Cantata
9:00 and 11:00 a. m. Sunday School
7:30 p. m. Christmas Pageant, Upper Grades of Sunday School
TUESDAY, DEC. 24
8:00 p. m. Traditional Candlelight Service
CHRISTMAS DAY, DEC. 25
10:00 a. m. Worship Service
REV. RICHARD C. STUCKMEYER, Pastor FE 2-1582

ST. PAUL Joslyn at Third, Pontiac
SUNDAY, DEC. 22
9:30 a.m. Sunday School
10:45 a. m. Worship Service
7:00 p. m. Sunday School Christmas Program
TUESDAY, DEC. 24
11:00 p. m. Christmas Eve Candlelight Service
CHRISTMAS DAY, DEC. 25
10:45 a. m. Christmas Festival Worship
REV. GEORGE J. MAHDER, Pastor FE 8-6902

BLOOMFIELD TOWNSHIP
Square Lake Road at Telegraph, Pontiac
SUNDAY, DEC. 22
10:00 a. m. Worship Service, Sunday School
6:00 p. m. Children's Christmas Service
CHRISTMAS DAY, DEC. 25
10:00 a. m. Christmas Festival Worship
REV. WILLIAM C. GRAFE, Pastor EM 3-4252

ST. STEPHEN'S
VFW Hall, 4680 Walton Blvd., near Dixie
SUNDAY, DEC. 22
9:00 a. m. Morning Worship
10:00 a. m. Sunday School
7:30 p. m. Children's Christmas Service
CHRISTMAS DAY, DEC. 25
9:00 a. m. Christmas Festival Worship
REV. WILLIAM C. GRAFE, Pastor EM 3-4252

CEDAR CREST
Farnsworth off Union Lake Road, Oxbow Lake
SUNDAY, DEC. 22
9:45 a. m. Sunday School and Bible Classes
11:00 a. m. Worship Service
6:00 and 7:45 p.m. Children's Christmas Programs
TUESDAY, DEC. 24
8:00 p. m. Christmas Eve Service
CHRISTMAS DAY, DEC. 25
10:00 a. m. Divine Worship Service
REV. HOWARD E. CLAYCOMBE, Pastor EM 3-4633

ST. MATTHEW
1 Block East of Lake Theater, Walled Lake
SUNDAY, DEC. 22
8:00 and 10:45 a. m. Morning Worship
9:30 a.m. Sunday School
7:00 p. m. Christmas Day School Service
TUESDAY, DEC. 24
7:30 p. m. Sunday School Service. (Held at Lake Theatre)
11:30 p. m. Choral Service
WEDNESDAY, DEC. 25
8:30 and 10:00 a. m. Christmas Festival Service
REV. O. A. GERKEN, Pastor MA 4-3161

GETHSEMANE
Auburn Road near Dequindre, Brooklands
SUNDAY, DEC. 22
8:30 a. m. and 10:45 a. m. Worship Service
9:30 a. m. Sunday School
TUESDAY, DEC. 24
7:30 p. m. Children's Service, Day School and Sunday School
11:00 p.m. Midnight Service with Holy Communion
CHRISTMAS DAY, DEC. 25
10:45 a. m. Christmas Worship with Holy Communion
REV. NORMAN H. KUCH, Pastor OL 1-0823

HOLY CROSS 136 South Washington, Oxford
SUNDAY, DEC. 22
9:30 a. m. Sunday School
11:00 a. m. Sunday Service
TUESDAY, DEC. 24
7:00 p. m. Children's Service
CHRISTMAS DAY, DEC. 25
10:30 a. m. Christmas Worship Hour
REV. G. E. BEHNKE, Pastor OR 8-3011

ST. JOHN 1011 West Fifth, Rochester
SUNDAY, DEC. 22
7:15 a. m. Worship Service
8:30 a. m. Broadcast Worship Service
8:45 a. m. Sunday School
11:00 a. m. Worship Service
7:30 p. m. Candlelight Service
TUESDAY, DEC. 24
7:00 p. m. Day School Christmas Service
CHRISTMAS DAY, DEC. 25
10:00 a. m. Christmas Festival Worship Service
REV. WALTER C. GERKEN, Pastor OL 2-4571



"And the Word was made flesh, and dwelt among us, (and we beheld His glory, the glory as of the only begotten of the Father) full of grace and truth."
—St. John 1:14

The Lutheran Hour
1:30 P. M.
Every Sunday
CKLW
800 Radio

Your Gospel Voice
8:30 A. M.
Every Sunday
Broadcast from St. John Lutheran Church, Rochester
WPON
1460 Radio

This Is the Life
10:00 A. M.
Every Sunday
WJBK-TV
Channel 2

'Glory to God in the Highest'

Be ye angry and sin not; let not the sun go down upon your wrath.

Be ye therefore followers of God as dear children.

BETHEL TABERNACLE
First Pentecost Church of Pontiac
Sunday School . . 10 a.m.
Morning Worship 11 a.m.
Evangelistic Service 7:30
Tues. Eve. Service . . 7:30
Thurs. Eve. Service . 7:30
Rev. and Mrs. E. Crouch
1348 Baldwin Ave.
FE 5-8256

Chimes to Ring Out Over Countryside

Residents in the area of Orchard Lake Community Church, Presbyterian will hear the organ chimes ringing out over the countryside each evening through the Christmas holidays.

Mrs. Hazel Drake will start the recitals at 5 p.m. Sunday.

"Angels of Christmas" will be the subject of the Rev. Edward D. Auchard's sermon at both the 9 and 11 a.m. services tomorrow.

Children will be baptized and new members will be received. The Westminster and Chancel Choirs will sing "Gloria in Excelsis Deo" by Luther-Waring.



Pontiac Press Photo

CAROLING—Young people of the First Congregational Church will be caroling in hospitals during the Christmas season. Shown are (left to right) Margaret Watson of 4165 Grayton Ave., Alan Bodurant of 2172 Garland Ave., Sylvan Lake, Karl Östberg of 51 Oneida Rd. and Leonard Gaches of 60 Moreland Ave. The annual Christmas Candlelight Vesper, Christmas play and Children's Christmas party will be held in the church at 7 p.m. Sunday. The vesper will be presented by the Choral Union.

Church School Children Participating in Pageant

Lyndon Salathiel, organist and choirmaster at First Presbyterian Church, announces the following choral numbers for the Vesper Service at 5 p.m. Sunday.

"Gloria in Excelsis Deo," "The Hushing Carol," "A Ballad of Christmas Eve," "No Candle Was There," "The Manger Carol," "The Bells Within the Steeple," "Sing We Noel," "Carol of the Bells," "Lay Down Your Staff," "Cradle Song of the Shepherds," "Alleluia" and "Pax Del."

Church Pageant in Three Acts

Story of 1st Christmas by Liberty Baptist Youth —Annie Dyer, Pianist

The pageant, "We Tell of His Love," will be presented in three acts at 7:30 p.m. Sunday in Liberty Baptist Church.

Al J. Hawkins, Sunday School superintendent, will bring the devotional message.

Mrs. Dorothy Brown will be adult narrator, with Yvonne Fuselier and James E. Edwards portraying the parts of Mary and Joseph.

The shepherds who come to the manger will be Willie Arnett, Rennie Brown, Joseph T. Edwards and James Jones. Mary Edwards, Cynthia Eason, Geraldine Graham and Sandra Russell, representing angels, will give the Scripture and sing.

Taking the part of Wise Men will be Gary Banks, Jim Hawkins and Willie Hawkins.

The Young Adult Chorus of 23 voices and Choir No. 2 of 15 voices will provide the music with Vera Delane Fuselier, soloist. Annie Ruth Dyer will be piano accompanist.

Workers with the young people are Mrs. Maggie Baldry, Mrs. Edna Fuselier and Mrs. Emma J. Kincade. The Rev. S. M. Edwards is pastor.

Parents will present children for baptism at this service.

Following the Vesper, members of the choir and their families will be entertained at a buffet supper by the Women's Association. Mrs. H. H. Pattison is chairman.

Junior and Senior High young people will go caroling after the service to the homes of the sick and shut-in. They will then be entertained at the Neome Drive home of Dr. and Mrs. William H. Marbach.

The deacons of the church, under the leadership of Franklin Niggeman, will distribute flowers to the sick and food baskets to the needy.

NATIVITY PAGEANT

The Church School Nativity Pageant will be given at 9:30 a.m. tomorrow. Mrs. Robert C. Anderson is director. Mrs. Galen E. Hershey and Mrs. Robert Irwin will be accompanists.

Participating in the pageant will be shepherds, Robert Newman, Ed Bradley and Ed McLean.

The Angel Chorus will consist of Vicki Edwards, Pat Brown, Judy Moore, Diane Hillman, Susan Coleman, Martha Spark and Jill Miller. The part of Mary will be played by Lynne Benter with Paul Tremper as Joseph.

Others taking part are Ruth Carmean, John Markley, Tom Isenberg, Jerry Powers, Tom Eichhorn, Ted Hoffman, Tom Short, and Susie Van Tassel.

Lights, curtains and costumes will be supervised by Eddie Powell, John Huntzinger, Bill Burnes, Larry Brooks, Wally Bryce, Mrs William H. Marbach and Mrs. J. E. Frankenfield.

★ ★ ★

At 11 o'clock, Dr. Marbach will preach on "Christmas in the Year of Our Lord, 1958." The choir will sing "And the Glory of the Lord," "The Hallelujah Chorus" and "For Unto Us a Child Is Born."

CHURCH OF SPIRITUAL FELLOWSHIP
Malta Hall — 82 Perkins St. (Off Auburn)
Affiliated with Federation of Spiritual Churches
Sunday Service . . . . . 7:30 p. m.
Carol and Candlelight Service—Christmas Treats for All)
Silver Tea . . . . . Thurs., 7:30 p. m. (Downstairs)
PLENTY OF PARKING SPACE

PONTIAC CHURCH OF CHRIST
1180 North Perry Street
Welcomes All Visitors!
Bible Study . . . . . 9:50 A. M.
Morning Worship . . . . . 10:50 A. M.
Sunday Evening Worship . . . . . 7:30 P. M.
Wednesday Evening Service . . . . . 7:30 P. M.
STARTING SUNDAY, JAN. 5th
EVENING SERVICES WILL BE
HELD AT 6:00 P.M.

FIRST CHURCH of the NAZARENE

60 STATE STREET
9:45 A. M. Annual Children's
CHRISTMAS PROGRAM
Continues Until Noon
CHRISTMAS CANTATA
By the Choir
Evangelistic Service . . . . 7:30 P. M.
Youth Services . . . . . 6:30 P. M.
Kenneth A. Hutchinson, Pastor
Marshal McGuire, Minister of Music

THE SALVATION ARMY
(CITADEL)
29 W. Lawrence Street
SUNDAY SERVICES
Sunday School—9:45 A. M. Young People's Legion—6 P. M.
Holiness Meeting—11:00 A. M. Salvation Meeting—7:30 P. M.
Wednesday Prayer and Praise Meeting—7:30 P. M.
S/Captain and Mrs. Magnus A. Michalson, commanding officers-in-charge
YOU ARE CORDIALLY INVITED

WATERFORD COMMUNITY CHURCH
Andersonville Road — Near Dixie Highway
Sunday School . . . . . 9:45 A. M.
Morning Worship . . . . . 8:30 A. M. and 11:00 A. M.
Evening Service . . . . . 7:00 P. M.
Family Bible Hour Wednesday . . . . . 7:30 P. M.
Robert D. Winne, Pastor — Fundamental—Undenominational

Christmas Music at Drayton Church

Each department of the Drayton Plains Community United Church in Waterford Township, has chosen a project for a special gift offering to be placed on the Communion table for later distribution.

Rev. Walter Teeuwissen has chosen the theme "Born of the Virgin Mary" for the 11 a.m. service Sunday, and special Christmas music will be presented by the Junior and Youth Choirs.

A candlelight service will be held at 7 p.m. and children of the church will dramatize the scenes in silhouette.

Candlelight Ceremony at Lutheran Church

A special candlelight ceremony will be held at the 11 a.m. service Sunday at Christ Lutheran church of Waterford Township and the Senior Choir will sing a group of four Christmas anthems.

On Christmas Eve, at 8 and 11 p.m. the pastor of the church, Rev. Arvid Anderson, will conduct a carol and candlelighting service, and speak on "Is There a Room This Year?"

Choirs of Congregational to Sing at Annual Vesper

The annual Christmas Candlelight Vesper will be held at the First Congregational Church at 7 p.m. Sunday.

The four choirs will sing under the direction of Charles A. Wilson, minister of music. He will play "The Toccata in D Minor" by Bach for the organ prelude.

Following the candlelight processional, the Chancel Choir will sing "Glory to God" from the Messiah. Mrs. Carl Leonard, soprano, will sing "The Flute Carol" by Couper.

The Probationers' Choir will be heard in "Once a Little Baby Lay" by Morton and "Infant so Gentle."

After the Vesper Offertory, the Chancel and Church of Youth Choirs will present "A Mystery for Christmas" by Howard D. McKinney. The mystery is based upon the idea of an old Scriptural play written for the church and acted in the chancel with characters occasionally appearing in the aisles.

★ ★ ★

A children's party and coffee hour will be held in the recreation hall following the program. The public has been invited.

Senior Choir to Sing Cantata

Bible School Children to Present Christmas Program Tomorrow

The Senior Choir will present the cantata, "Love Transcending" by John W. Peterson, at the 7:30 p.m. Sunday service in Memorial Baptist Church, 351 Prospect St.

Singing solos will be Linda Lankford, Diana Meyers, Deanna Schuler, Edward Justin Jr., Douglas Brown and Marshall Causbie.

Ruth Rapelje and Marshall Causbie will sing an alto and tenor duet.

Directing the cantata will be William Meyers with Pat Brown playing piano accompaniment.

The pastor, the Rev. G. H. Rapelje, will speak on "The Meaning of Christmas."

The Bible School will be giving a Christmas program at the morning service. Eugene Stone will be featured in a trumpet solo, and Laura Causbie will be heard in a piano number.

Others taking part will be:

Saxophone solo	Edward Justin Jr.
Piano and Accordion	Sherrill Wharff
	Barbara Ringbloom
Organ solo	Pat Brown
Girls' Quartet	Laurel McCurdy
	Barbara McCurdy
	Mary Harroun
	Marjorie Justin
Solo	Linda Brown
Solo	Frances McCurdy

Recitations will be given by children of the Bible School and the Dorcas Class will present a playlet, "What Christmas Means to Me." Several numbers will be sung by the Junior Choir.

★ ★ ★

Mrs. Jennie Crandall is director of the program and the Junior Choir is directed by Mrs. Della Justin. The public has been invited.

Speaking to yourselves in psalms and hymns and spiritual songs, singing and making melody in your heart to the Lord.

Choir Includes Carols, Hymns in Program

"Let There Be Light" is the title of the Christmas cantata to be presented at 7 p.m. Sunday by the choir of the First Church of the Brethren. It will be directed by Peter Cox.

★ ★ ★

Choral numbers will consist of carols and hymns with members singing solos, a duet and in a quartet.

Sunday School will be held at 10 a.m. with a special Christmas program at 11 a.m. tomorrow.

The Home Builders Class is meeting at the Gene Shelton home tonight for a Christmas party with an exchange of gifts. Food items are to be brought for a basket to be given for Christmas to a needy family.

Candlelight Carol Sing at Lakeland U. P. Church

Both the Adult and Junior Choirs of the Lakeland United Presbyterian Church will sing special music at the 10:45 service and at 7 p.m. there will be an annual candlelight carol sing.

The Christmas story will be depicted in color and pastor of the church, Rev. Roy Lambert will sing "Comfort Ye" and "Every Valley" from Handel's Messiah.

Junior Church to Give 'Story'

Annual Pastor's Party in Fellowship Rooms Sunday Afternoon

Dr. Milton H. Bank will preach on "Christmas According to Mary" at the 10:45 morning service in Central Methodist Church.

★ ★ ★

Under the direction of George Putnam, the choir will sing "The Angels' Song" by Tchneskoff and "A Light Shines Forth" by Clokey.

The Junior Choir directed by Mrs. George Putnam, will present a French carol, "Now the Holy Child Is Born," "The Birth-Joe Davis at both the 8:30 and day of a King" will be sung by 10:45 a.m. services.

The congregation of Central Church is emphasizing a Christmas in the home as well as the church to celebrate Christ's birthday.

At the Sunday services, Christmas candles and worship home folders will be given to families. The older members will read the meditation with the children joining in singing the carols and lighting the candles.

Five Youth Groups will carol to shut-in members of the church Sunday evening.

★ ★ ★

A Christmas Eve Candlelight Communion will be observed in the sanctuary with the service starting at 10:45 p.m. The choir will sing "Sanctus" by Gounod and June Rohr will sing "O Holy Night."

Handel's 'Messiah' on Radio Sunday

Christmas music in the form of Handel's famous oratorio "Messiah" will be featured on Sunday, when radio station WPON broadcasts this beautiful music to its listening audience. Time of broadcast will be 10 p.m.

★ ★ ★

For the eighteenth consecutive year, this immortal classic will be presented nationwide, and in other countries, on radio by the Independence (Mo.) Messiah Choir. It is presented as a Christmas gift by The Reorganized Church of Jesus Christ of Latter Day Saints.

★ ★ ★

The local congregations of the sponsoring church are located at 19 Front Street in Pontiac and the Drayton Plains congregation meets in the McVittie School. The Pontiac pastor is Claude Cook and Alfred Streling is the pastor of the Drayton Plains Group.

I laid me down and slept; I awaked, for the Lord sustained me.

Young People, Choir to Give Poem Pageant

"Christmas Means Christ," a poem pageant, will be presented at 7:30 p.m. Sunday by the Youth Fellowship and the Senior Choir of Lake Street Church of God.

William Burton will direct the group with Mrs. Paul Cooley, organist, and Jeannette Reddeman, piano accompanist.

Choirs to Give Musicale

The three choirs of Macedonia Baptist Church, Alton at Motor, will give a Christmas musicale at 7:30 p.m. Sunday under the direction of Mrs. Roy Cummings. Mrs. Bernice Woods will be piano accompanist. The Rev. Lenworth R. Miner, pastor, stated the public has been invited.

CHRISTIAN PSYCHIC SCIENCE CHURCH
80 Whittemore Street
7:00 P. M. Sun. Eve. Prayer Service
Guest Speaker
Candlelight Serv., Dec. 21, 7:30 P. M.

ST. JOHN'S METHODIST CHURCH
443 HIGHLAND
Church School . . . 9:30 A. M.
Morning Worship . . 11:00 A. M.
Martin L. Bellinger, Pastor

First Christian Church
Disciples of Christ
Bible School 10 A. M.
Worship Service 11 A. M.
858 W. Huron
Rev. D. D. McColl

UNITED LUTHERAN CHURCH OF THE ASCENSION
Rev. Wm. LaFountain, Pastor
Williams and Lorraine
The Common Service 11:00 a.m.
Sunday School . . . . 10:00 a.m.

FIRST GENERAL BAPTIST CHURCH
240 Baldwin—FE 4-7173
Sunday School . . . . . 9:45 A. M.
Morning Worship . . . . . 11:00 A. M.
Christmas Program . . . . . 7:00 P.M.
Wednesday Prayer Service . . . . . 7:30 P. M.
LOWELL BAGGETT, Music Director
REV. O. ROBBINS, of Flint, Guest Speaker for the Day

DONELSON BAPTIST CHURCH
Elisabeth Lake Rd. at Tilden — OR 3-3366
Sunday School . . . . . 10 a.m. Morning Worship . . . . 11 a.m.
Junior and Beginners' Church
Youth Service . . . . . 6:30 p.m.
Evening Church Service . . . . . 7:30 p.m.
Midweek Service . . . . . 7 p.m. Wednesday
Pastor—REV. LEE LaLONE — S. S. Supt.—ARTHUR EWALD

SEVENTH-DAY ADVENTIST CHURCH
James Cunnington, Pastor — FE 4-9498 — 156 Mt. Clemens St.
SABBATH SCHOOL . . . . . Saturday, 9:30 a. m.
SABBATH WORSHIP . . . . . Saturday, 11:00 a. m.
YOUNG PEOPLE'S MEETING . . . . . Saturday, 7:00 p. m.
PRAYER MEETING . . . . . Wednesday, 8:00 p. m.

CHURCH OF CHRIST
87 LAFAYETTE STREET
SUNDAY MORNING WORSHIP . . . . . 10:30 A. M.
EVENING WORSHIP . . . . . 7:00 P. M.
SONG PRACTICE . . . . . 6:00 P. M.
We invite you to attend these services. Worship with the Church established on the day of Pentecost Acts. 2nd Ch. A. D. 33. Worshipping the Apostolic way.

"HIS NAME, JESUS"
SUNDAY
Dec. 22nd
The ANNUAL Christmas Choral Pageant
One Presentation Only
Chorus of Angels
Inspiring Music
Colorful Pageantry
Beautiful Scenery
Participating Cast of 175
in Chorale and Pageant
Miniature New Jerusalem
Colored Lights
The Bethlehem Scene
Unusual Costumes
Mrs. Tom Malone
Choral Pageant Director
"HIS NAME, JESUS"
"HIS NAME, JESUS"
EMMANUEL BAPTIST CHURCH
Orchard Lake at Telegraph
Ample Parking
7:30 P. M.
Band Concert 7-7:30
Directed by Charles Jost
"HIS NAME, JESUS"

All Saints Episcopal Church
Williams St at W. Pike
The Rev. C. George Widdifield, Rector
The Rev. David K. Mills, Curate
Mills, Curate
SUNDAY SERVICES
8:00 A.M.—Holy Communion
9:30 A.M.—Morning Prayer and Litany
Church School
11:00 A.M.—Morning Prayer and
Sermon by The Rector
Church School

ST. GEORGE'S EPISCOPAL CHAPEL
Milford, Mich.
8:00 A.M.—Holy Communion
11:00 A.M.—Morning prayer and Sermon—Church School
Rev. Bertram T. White, Vicar
ST. ANDREW'S EPISCOPAL CHAPEL
5301 Hatchery Rd., Drayton
8:00 A.M.—Holy Communion
9:30 & 11:15 A.M.—Identical services of Ante Communion, Baptist and Sermon. Church School classes accompany each session.
Rev. Waldo R. Hunt, Vicar

FIRST UNITED PENTECOSTAL CHURCH OF PONTIAC
ONENESS
178 Green Street
Sat. Evening Service . . . . 7:30 P.M.
Sunday School . . . . . 10:00 A.M.
Morning Worship . . . . . 11:00 A.M.
Sun. Evening Service . . . . 7:00 P.M.
Prayer Service Tuesday . . 7:30 P.M.
Young People, Wed. . . . . 7:30 P.M.
Rev. Martin P. Hester
"The Whole Gospel for the Whole world"—ONENESS

CHRISTIAN SCIENCE
SUBJECT FOR SUNDAY
"IS THE UNIVERSE, INCLUDING MAN, EVOLVED BY ATOMIC FORCE?"
Sunday Services and Sunday School 11:00 A. M.
Wednesday Evening Service 8 P. M.
Reading Room
2 East Lawrence Street
Open Daily
11 A. M. to 5 P. M.
Friday to 9 P. M.
FIRST CHURCH OF CHRIST, SCIENTIST
Lawrence and Williams Streets
HOW CHRISTIAN SCIENCE HEALS
RADIO STATION CKLW
800 KC
Sunday—9:45 A. M.
"THE TRUE SOURCE OF JOY"
TELEVISION
SUNDAY—9:30 A. M.
CHANNEL 7
WXYZ-TV



'Glory to God in the Highest'



Young Adults Slated to Sing

Recitations, Readings Carols by Choir, Part of Church Christmas

Sunday School will be at 10 a.m. Sunday in the Church of God, 132 Wessen St. At the morning worship hour at 11:30, the Young Adult choir will sing Christmas music.

* * *

"Satan Defeated" will be the theme of the sermon by the pastor, Elder M. J. Watkins. His text is taken from Matthew 2:12.

The annual Christmas program of songs, recitations and readings will begin at 3:30 p.m. Sunday. Carols will be sung by the choir.

Participating in the program will be Sandra Hollins, Shirley Bozman, Shirley Love, Kay Webb, Deborah Witherspoon, Janet Hardiman and Earl L. Webb.

* * *

On Christmas Eve the choir will carol from house to house under the direction of Mrs. Dolores Hardiman and Mrs. Nancy Milton.

CALVARY MISSIONARY CHURCH
800 Midway—at Sanford
Sunday School ..... 10:00 A. M.
Morning Worship ..... 11:00 A. M.
Evening Worship ..... 7:00 P. M.
Wednesday, Day of Prayer
Beginning at 10:00 A. M.
Rev. Rose L. Davis, Pastor
FE 4-0852

ASSEMBLY OF GOD

Be a Part of Pontiac's Great Sunday School Rally . . . 9:45 A. M.

11:00 A. M. Worship

Pastor Webley will deliver the Christmas Message to the congregation.

Evening Service, 7:45

The Annual Christmas program, presented by the Church and the Sunday School.

Thursday 7:45 P.M.

A Service Sponsored by the Young People.

Rev. Wesley Wibley, Pastor
210 N. Perry at Milbourne

"Visit the Church of the Old Fashioned Gospel"

Former Teacher in Toho, Africa Speaking Sunday

Rozee Johnson, a layman at Bethel Evangelical and Reformed Church and a former missionary teacher from Toho, Gold Coast, Africa, will speak on "Christ Prophesied" at 10:30 a.m. Sunday. The church is located at Auburn and Mariva.

The Christmas program of the Sunday School will be presented at 6:30 Sunday evening in two parts.

A pageant, "The Nativity" will feature the younger children of the church school. "The Littlest Angel," a play, will be given by the choir and older young people.

Harold Stickley Jr., superintendent of the Sunday School, is in charge of the program with Roger Johnson assisting.

New Hope Baptists Announce Services

Sunday will be known as Pastor Reed's Day at the New Hope Baptist Church. Sunday School will begin at 9:30 a.m.

The deacons will be in charge of the opening service at the 11 a.m. worship hour. "Revealing Christ" will be the subject of the sermon by the Rev. Ford B. Reed, pastor.

At 3:30 Sunday afternoon, the Business and Professional men and women of Pontiac will be in charge of the meeting.

A pageant, "Stranger in Town," will be presented at 6:30 p.m. with the two Junior Choirs of New Hope providing the music.

The Lighting of the Christmas Tree will be at 7:30 Sunday evening. Gifts will be exchanged and refreshments served.

Finance Rally Slated Sunday Afternoon

The Usher Board of St. James Missionary Baptist Church, 348 Bagley St. will sponsor a Finance Rally at 3 p.m. Sunday.

The Rev. Claude Goodwin of Providence Missionary Baptist Church will be guest speaker with the Union Quartet of Pontiac presenting special Christmas music. Young people of the Sunday School will be featured in the program.

Raymond Burton is president of the Usher Board and Mrs. Ella V. Pravy is secretary. The Rev. V. L. Lewis stated the public has been invited.

And as you would that men should do to you, do you also to them in like manner.

We know that to them that love God, all things work together unto good.

The effectual fervent prayer of a righteous man availeth much.



FOR THE CHRIST CHILD — Bringing gifts for the needy to the Nativity scene on the lawn of Trinity Baptist Church, Wessen at Maple streets are (left) Jennifer White of 320 Rapid St. and Justine Muller of 140 Bagley St. At 7:30 p.m. Sunday the Trinity choir of 40 voices will present "The Messiah" with Levi Eubanks directing. Christmas parties for the children are being planned.

Pontiac Press Photo

Junior, Senior Choirs to Sing

Congregation Stressing Birthday Celebration in Home, Church

The boys and girls of the Junior Church will present the "Christmas Story" at 7:30 Sunday evening in the First Church of God, 25 E. South Blvd.

* * *

Under the direction of Mrs. Mabel Mead and Mrs. Betty Ramsey, the complete program has been photographed and the colored slides depicting the birth of Christ will be shown along with the narration of the story.

In the morning worship service, the Rev. H. Eugene Ramsey, minister of the congregation, will use as his topic, "The Message of Christmas."

The Girls' Chorus will sing "Glory to God in the Highest" and Mrs. Gloria Ewer will sing "Jesu Bambino" by Yon.

During the afternoon, the pastor and his family will be honor guests at the annual pastor's Christmas party to be held in the fellowship rooms of the church.

Trinity Baptist Choir to Present 'Messiah'

The Senior Choir of Trinity Baptist Church will present Handel's "Messiah" at the 7:30 evening service Sunday.

Mrs. Louella Fultz, Mrs. Edna B. Horace, Mrs. Margaret Overton and Mrs. Clara R. Hatchett will be the soprano soloists; Louise Billings, alto soloist; Mrs. Sara Gary, singing the tenor solo; and James Thielkeld will be bass soloist.

The Christmas music will be under the direction of Levi Eubanks, with Mrs. Robert Burns, organ accompanist.

Nativity Scene to Be Portrayed at St. Mary's

St. Mary's in the Hills Episcopal Church, 2512 Joslyn Rd. will observe Christmas this year with several services.

On Christmas Eve a carol service for families with children will be held in the church, with a nativity scene portrayed by the children.

A Christmas party for the children will follow in the new undercroft, with a Christmas tree.

The candlelight midnight service of Holy Communion will begin at 11 p.m. with traditional carols ushering in the celebration of the birth of Christ. The rector, the Rev. William C. Hamm will preach.

A good tree cannot bring forth evil fruit, neither can an evil tree bring forth good fruit.

So I say to you, there be joy before the angels of God upon one sinner doing penance.

UNITED Presbyterian CHURCHES

OAKLAND AVENUE
Oakland at Cadillac
Theodore E. Allebach, Pastor
Worship 10:00 A. M.
"GOD'S GIFT OF LOVE IN CHRIST"
Bible School 11:20 A. M.
Youth Fellowship 6:15 P. M.
Evening Service ... 7:30 P. M.
Wed. Prayer 7:30 P. M.

JOSLYN AVENUE
Joslyn at Third
Edmund L. Watkins, Pastor
Bible School ... 9:30 A. M.
Worship .... 10:45 A. M.
Youth Fellowship 6:30 P. M.
Evening Service 7:30 P. M.
Wed. Night Prayer 7:30 P. M.

AUBURN HEIGHTS
3436 Primary Street
J. Harvey McLaun, Pastor
Bible School .... 10:00 A. M.
Worship .... 11:15 A. M.
"GOOD TIDINGS OF GREAT JOY"
CHRISTMAS PROGRAM
7:30 P. M.

COMMUNITY UNITED PRESBYTERIAN CHURCH
Drayton Plains, Michigan
W. J. Teeuwissen, Jr., Pastor
Bible School ... 9:45 A. M.
Morning Worship 11:00 A. M.
Youth Groups 6:30 P. M.
Evening Worship 7:30 P. M.
Wed. Prayer and Study Hour 7:30 P. M.

CHURCH OF THE ATONEMENT
United Presbyterian
Pontiac
3527 Clintonville Rd.
Donald G. Andrews, Pastor
Sunday School ... 9:30 A. M.
Morning Worship 10:45 A. M.

LAKELAND
Williams Lake and Maceday Lake Roads
Roy F. Lambert, Pastor
Bible School 9:30 A. M.
Morning Worship 10:45 A. M.
Youth Groups 7:00 P. M.
Youth Fellowship .. 6:30 P. M.
Evening Service .. 7:45 P. M.

Midnight Mass at Waterford

Mrs. Louis Lessard to Sing 'Silent Night' During Procession

There will be twenty minutes of Christmas carols played on the church chimes, by Charles Johnson, to open the Midnight Mass of Our Lady of the Lakes Church in Waterford Township, Christmas Eve.

* * *

The choir will sing "And There Were Shepherds," and a Christmas lullaby, "Little Gift of God," will be sung by Mrs. Louis Lessard.

During the candlelight procession, she will also sing "Silent Night," with the entire choir.

Pastor of the church the Rev. Frederick J. DeLaney will be the celebrant of the Midnight Mass, with the choir singing J. A. Koman's "Mass in Honor of the Blessed Sacrament."

During the offertory, Richard Urban and the choir will sing "Adeste Fidelis" and the Rev. Michael O'Reilly will conduct "Holy Communion."

The service will conclude with the choir singing "Gloria In Excelsis Deo." A second Low Mass will follow immediately.

Mrs. Tom Malone Directing Pageant

Mrs. Tom Malone will direct the Christmas pageant at 7:30 Sunday evening in the Emmanuel Baptist Church.

The staging will show "The Nativity Scene" and the visits of the Shepherds and Wisemen to Bethlehem with colored lighting effects. More than 175 persons will be participating.

The choir will sing familar carols in choral arrangements with readings, solos and trios. A chorus of angels will sing "Gloria in Excelsis Deo" and "High Over the Hills."

The program will be climaxed with the appearance of a miniature "New Jerusalem" as the choir sings "The Holy City" by Stephen Adams and Handel's "Hallelujah Chorus." The public has been invited.

Jewish Groups of Pontiac Join Detroit Federation

Formal integration of the Jewish Federation and Council of Pontiac with the Jewish Welfare Federation of Detroit was announced this week by Dr. Harry Arnkoff and Judge Theodore Levin, presidents of the two organizations, respectively.

Members of the 200 Jewish families in Pontiac will participate in the 1958 Allied Jewish Campaign as residents of the Greater Detroit area served by the Jewish Welfare Federation and its 13 local member agencies.

* * *

Full and formal integration, approved by the Pontiac and Detroit Federation board, follows almost a full year of interim cooperation in fund-raising and in exploration of the extension of local services by the Fresh Air Society, Camp Tamarack, the Jewish Community Center, the Jewish Family and Children's Service, Hebrew Free Loan and the Jewish Home for Aged.

Dr. Samuel J. Chafets and Dr. Benjamin Bisgeir, 1957 Pontiac Campaign Chairmen, were elected to the overall board of the Service Group.

In announcing the plans for integration Judge Levin and Dr. Arnkoff called attention to the mutual advantage of recognizing that the movement of Jewish population redefines the area of the organized Jewish community beyond the formal municipal boundaries.

The Board of the Pontiac Federation will continue primarily as a liaison body in implementing the coordination.

'Inn at Bethlehem,' Play at Wesleyan

Members of the Sunday school will give the annual Christmas program at 7 p.m. Sunday in Wesleyan Methodist Church, 67 N. Lynn St.

* * *

Children of the Nursery Class will perform first. The play, "The Inn at Bethlehem" will be given by the Intermediate and Young People's Classes.

Those taking leading parts are George Holsworth, innkeeper; Sharon Holsworth and Joan Whipple, slave girls, Hannah and Rebekah; and Judy Whipple, Princess Elizabeth.

According to the story, the princess appeared at the inn at Bethlehem for lodging. While there she visited the stable where Jesus was born and her life was completely changed. Joan Smith portrays Mary, the mother of Christ.

* * *

Devotions will be given by the pastor, the Rev. Harry L. Johnson.

Christmas Program at Providence Baptist

The Christmas program of the Sunday School of Providence Missionary Baptist Church will be presented at 6:30 Sunday evening with Louise Richardson in charge.

* * *

Mary Singleton will direct the music and carol singing. Richard Reese is Sunday School superintendent.

Seminary Principal Standard-Time Hero

SARATOGA SPRINGS, N. Y. — The man who did more than anyone else to get standard time adopted was C. F. Dowd, principal of the Temple Grove Young Ladies' Seminary, Saratoga Springs. In 1869 he began a one-man crusade to standardize the nation's clocks. Professor Dowd proposed four time belts across the country.

He carefully calculated the correct local time, based on longitude, for each of the United States' 8,000 railway stations. He published his findings in pamphlet form and mailed a copy to every railway executive. Three years later the railroads began the move that was to standardize time.

'The Lord Is at Hand' Subject of Sermon

Mrs. Roy Lewis, organist and director of the Junior Choir, will play "March of the Magi" for her prelude at the 11 o'clock worship hour Sunday morning in St. John's Lutheran Church, 87 Hill St.

* * *

"O Come All Ye Faithful" will be her offertory number and the postlude will be "L'Allegro."

The Junior and Senior Choirs will sing "Jesu Bambino" by Yon.

The Rev. Carl W. Nelson, pastor, will preach on "The Lord Is at Hand."

* * *

Sunday evening at 7, the children of the Sunday School will present the Christmas program, consisting of dialogues, recitations and a short pageant.

Christmas Cantata at Marimont Baptist

The Senior Choir of the Marimont Baptist Church, Walton and Hollywood, will present its annual Christmas Cantata, "Christmas, the Song of Songs," at 7:30 p.m. Sunday. The Rev. Edwin White, assistant pastor, will direct.

Mrs. Phyllis Attwater will serve as organ accompanist and Mrs. Mollie Bexell as piano accompanist.

Solo parts will be taken by Ruth Hassenzahl, soprano; Barbara Seybert, contralto; James Wrinkle, tenor and Elsewood Lundeen, bass. Barbara Davidson and Ruth Hassenzahl will sing a duet.

The music of the cantata was written by Ira B. Wilson and the text by Edith Sanford Tillotson.

"The public is cordially invited to attend," said the Rev. David Mortensen, pastor.

FIRST METHODIST
South Saginaw at Judson — Paul T. Hart, Pastor
10:00 A.M. Sunday Worship Service
"THERE WAS NO ROOM"
11:15 A. M. Church School
Classes and Departments for All Ages
M. Y. F. ..... 6:15 P. M.
Wed., 7:30 P. M. Bible Study and Prayer

Central Christian Church
FE 4-0239 — 347 N. Saginaw
G. W. Gibson, Minister
BIBLE SCHOOL ..... 9:45 A.M.
MORNING WORSHIP .... 11:00 A.M.
ANNUAL CHRISTMAS PAGEANT .. 7:00 P.M.
A Warm Welcome to All!

Merry Christmas to All and to All . . . a Welcome
TO THE CHRISTMAS SERVICES OF
BETHANY BAPTIST CHURCH
West Huron at Mark
Dr. Joseph Irvine Chapman Pastor
Percy M. Walley Jr., Minister of Education
TWO WORSHIP SERVICES—9:00 A. M. and 11:00 A. M.
Sermon by the Pastor: "THE CHRISTMAS PARADE"
9:45 A.M.—CHURCH SCHOOL—Classes for All.
5 P. M.—Recreation in Fellowship Hall
7 P. M.—ANNUAL CHRISTMAS PAGEANT BY THE CHURCH SCHOOL — "WHY THE CHIMES RANG"
TWO CHRISTMAS EVE SERVICES
7:15 P. M.—For Families with Children. Christmas Music by the Children's, The Junior, and the Youth Choirs.
11:00 P. M.—Second Service with Christmas Music and Candlelight. Procession by the Senior Choir.
Dr. Chapman speaks at both services on "No Room in the Inn"
THE ENTIRE COMMUNITY IS INVITED

FIRST OPEN BIBLE CHURCH
1512 Joslyn
1 Block N. of Walton Blvd.
Sunday School 10:00 A. M.
Morning Worship 11:00 A. M.
Youth Service 6:30 P. M.
Evangelistic Service 7:45 P. M.
Thurs. Prayer Meeting 7:45 P.M.
The End of Your Search for a Friendly Church
Rev. T. H. Staton, FE 2-8497

Marimont Baptist Church
Invites You!
Morning Worship, 11 A. M. Sunday School, 10 A. M.
Youth Hour, 6:30 P. M. Evening Service, 7:30 P. M.
DID YOU KNOW?
"Marimont" invites you to hear the pastor's Annual Christmas message in the 11:00 o'clock Morning Worship and the Christmas Cantata, presented by the senior choir, in the 7:30 Evening Hour.
"A Joyous Christmas Season to All"
Walton Blvd., 1 Block Off Baldwin
Rev. David Mortensen, Pastor

Apostolic Church of Christ
459 CENTRAL
CHRISTMAS PROGRAM
10 A. M. to 12 NOON
Everyone Welcome!
Joy at Christmas
Church Phone FE 5-8361
Bishop L. A. Parent
Pastor Res. OL 2-4751



Bishop L. A. Parent, Pastor

CHRISTIAN TEMPLE
505 Auburn Avenue
Dr. L. L. Marion—Founder
Dr. Lois P. Marion—Pastor
Rev. J. Luther Sheffield, Assistant
Dr. Lois P. Marion, Speaker
9:45 to 11:30 A. M.—Communion and Worship Service
7:30 P. M.—Christmas Cantata by Temple Choir
11:30 to 12:15 Noon—Sunday School
6:30 P. M.—Young People's Service
A MERRY CHRISTMAS TO ALL
(No Service Wednesday)



Christmas Services
SUNDAY, DECEMBER 22nd
Sunday School 9:45 A.M. — Morning Worship 11:00 A.M.
Sunday School Christmas Program 7:00 P.M.
CHRISTMAS EVE, Dec. 24th, 11 P. M.
Festive Midnight Carol Service
Special Music by Two Choirs
Message: "THE WONDROUS GIFT IS GIVEN"
May He, Whose birth we celebrate at Christmas, grant to you His loving Benediction and a Blessed Christmastide.
ST. JOHN'S LUTHERAN CHURCH
87 Hill St. at Cherry Court — Rev. Carl W. Nelson, B. D., Pastor
JUST SOUTH OF NEW CITY HALL PARKING LOT

Included in one ton of paperboard are 1,906 pounds of waste paper, corrugated board and various kinds of cardboard.



TONITE — LATE SHOW 10 P. M.
James STEWART
"THE SPIRIT OF ST. LOUIS"

HURON THEATER

SUNDAY & MON. ONLY

A TEEN-AGE RIOT!

AS THE TABLES GET TURNED ON THE HOODS!

Paramount presents
JERRY LEWIS as THE DELICATE DELINQUENT
DARREN McGAVIN · MARTHA HYER
2nd THRILLER!
THE MOST TERRIFYING SUSPENSE YOUR HEART EVER FELT!
MAN AFRAID
CinemaScope
GEORGE NADER · PHYLLIS THAXTER · TIM HOVEY

KEEGO THEATRE
SUNDAY • MONDAY
LAST DAY
ELVIS PRESLEY in "JAILHOUSE ROCK"
Also "CANYON RIVER"

Battle-Blazing Epic!
FIGHTER ATTACK
In Thrilling COLOR
starring STERLING HAYDEN · JOY PAGE · J. CARROL NAISH
• FIRST RUN •
NO ONE'S EVER DONE IT BEFORE— AND LIVED!
BAILOUT AT 43,000
Released thru UNITED ARTISTS

TONITE—Last Complete Show at 9:30 P. M.
"Far Horizons" and "Cruel Tower"
STARTS SUNDAY
EAGLE
W. C. SMITH CIRCUIT
FIRST SHOWING
In the CITY of PONTIAC!
SIX SECONDS FROM NOW...
The strange alliance between the most famed of all lawmen and the most feared of all gambler-badmen will be put to the test!
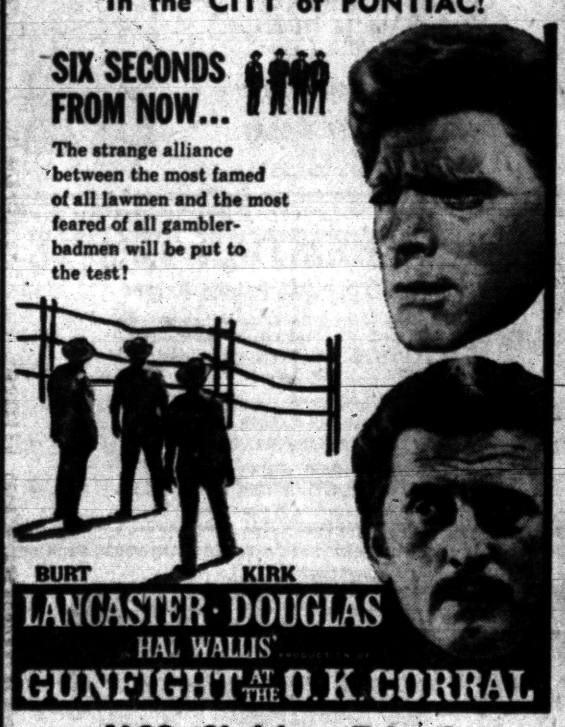
BURT LANCASTER · KIRK DOUGLAS
HAL WALLIS' PRODUCTION
GUNFIGHT AT THE O.K. CORRAL
ALSO—GI Jokers Take the
Funniest Beachhead in History!
JOE BUTTERFLY
CinemaScope
TECHNICOLOR
starring AUDIE MURPHY · GEORGE NADER · co-starring KEENAN WYNN

Pontiac Theaters

OAKLAND

Sat.-Sun. "Perri," by Walt Disney.

Mon. Special Merchant Show—Admission by guest ticket only.

Tues.-Sat. "Perri"

STRAND

Sat. "The Monolith Monsters," Grant Williams, Lola Albright. "Love Slaves of the Amazons," color, Don Taylor, Ginna Segale.

Sun.-Tues.: "Enemy Below," Robert Mitchum.

EAGLE

Sat. "Far Horizons," and "Cruel Tower."

Sun.-Tues. "Gunfight at the OK Coral," Burt Lancaster, Kirk Douglas; "Joe Butterfly," George Nader, Audie Murphy.

Wed.-Fri.: "The DI," Jack Webb Don Dubbins; "Iron Sheriff", Sterling Hayden.

HURON

Sat. "Spirit of St. Louis," James Stewart.

Sun.-Mon. "The Delicate Delinquent," Jerry Lewis; "Man Afraid," George Nader.

Tues.-Thurs. "Fuzzy Pink Nightgown," Jane Russell, Keenan Wynn; "The Young Don't Cry," Sal Mineo, James Whitmore.

Fri.: "Tarzan and the Lost Safari," Gordon Scott; "Public Pidgeon No. 1," Red Skelton, Vivian Blaine.

There are more than 8,000 scheduled mail trains every day in the U. S.

Community Theaters

Civic—Farmington

Sat: "Quantez," color, Fred MacMurry, Dorothy Malone; Jack and the Beanstalk," color, Abbott and Costello.

Sun.-Mon: "Bright Leaf," Gary Cooper, Lauren Bacall; "The Iron Sheriff," Sterling Hayden, Constance Ford.

Closed Christmas Eve.

Wed.-Fri: "The Pajama Game," color, Doris Day, John Raitt; "Johnny Trouble," Ethel Barrymore, Cecil Kellaway.

Hills—Rochester

Sat: "War Drums," Lex Barker, Joan Taylor; "Rodan."

Sun.-Mon: "Funny Face," Audrey Hepburn, Fred Astaire.

Tues: Closed

Wed.-Fri: "Jet Pilot," color, John Wayne, Janet Leigh.

Holly

Sat: "Sea Wife," Joan Collins, Richard Burton; "The Burglar," Dan Duryea, Jayne Mansfield.

Keego

Sat: "Jailhouse Rock," Elvis Presley; "Canyon River," George Montgomery.

Sun.-Mon: "Fighter Attack," color, Sterling Hayden; "Bailout at 43,000 Feet," John Payne.

Lake—Walled Lake

Thur.-Sat: "Giant Claw," Jeff Morrow; "Night the World Exploded," Kathryn Grant.

Sun.-Mon: "Abbott and Costello Meet the Mummy" and "Chief Crazy Horse," color, Victor Mature.

Milford

Sat: "Jailhouse Rock," Elvis Presley.

Sun.-Mon: "The River's Edge," color, Ray Milland, Debra Paget.

Tues: Closed

Wed.-Sat: "The Robe," color, Richard Burton, Jean Simmons.

Answer to Previous Puzzle

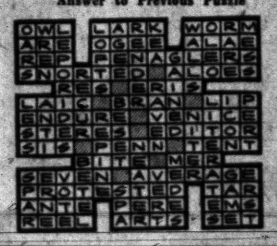

Loneliness of Workers Automation Problem

EAST LANSING, Mich. (INS)—A Michigan State University survey reveals that most workers prefer automated jobs in industry but express a slight distaste because such work "makes them feel lonely."

MSU researchers found workers in plants with automation isolated from their "buddies" and miss the socialization.

William A. Faunce of State's department of sociology and anthropology said his interviewers talked with 125 workers in four large, highly automated automobile plant in Detroit.

Family Air-Minded

AKRON, Ohio (AP)—The Clifford Salter family has its head in the clouds. The six members spends every Sunday afternoon at Akron Airport, reporting all four-engine or jet aircraft that fly in the area to the Air Force Filter Center at Canton, Ohio.

Hong Kong has 125,000 people living on junks, sampans and smaller vessels.



Fox & Hounds Inn
Woodward Avenue in Bloomfield Hills
LUNCHEON and DINNERS
DINNERS: Monday thru Saturday 5:30 to 11 P.M.
SUNDAY DINNERS: from 1:30 P.M. to 9 P.M.
LUNCHEONS: Served Daily 12 Noon to 2:30
Phone MI 4-4800 for Reservations

Lake theatre
SUN. Walled Lake
MON. MArket 4-2151

VICTOR MATURE · SUZAN BALL · JOHN LUND
Technicolor
CHIEF CRAZY HORSE
with KEITH LARSEN and introducing KAY DARTON
CinemaScope
BUD ABBOTT and LOU COSTELLO MEET The Mummy
with MARIE WINDSOR and PEGGY KING

PONTIAC DRIVE-IN Theatre
TONIGHT—3 BIG HITS!
There Is Nothing as Funny as
The Pajama Game
in WARNERCOLOR from WARNER BROS.
starring Doris Day
John Raitt · Carol Haney · Eddie Foy, Jr.
—HIT NO. 2—
GUN BATTLE AT MONTEREY
STERLING HAYDEN
—HIT NO. 3—
TERROR!
FOOTSTEPS IN THE NIGHT
BILL ELLIOTT
• SUNDAY — MONDAY •
THE UNHOLY WIFE
TECHNICOLOR
starring DIANA DORS · ROD STEIGER
co-starring TOM TRYON
BEULAH BONDI
with MARIE WINDSOR · ARTHUR FRANZ
AND
JAMES DEAN PLAYS HIMSELF IN THE JAMES DEAN STORY
A DIFFERENT KIND OF MOTION PICTURE—presented by WARNER BROS.

IN BUTTERFIELD THEATRES
Nov 27-Dec 31
It's HOLIDAY SHOWTIME

STARTING TODAY!
Features at 1:57 - 3:53 - 5:49 - 7:45 - 9:45
Oakland
This is Perri

A completely new and refreshingly different entertainment—
Here is motion picture story-telling at its best—It has music and laughter and a whole forest full of delightful surprises.
WALT DISNEY presents
THE STORY OF Perri
First true-life Fantasy
from the story by FELIX SALTEN, author of BAMBI
all set to delightful new Disney music
In color by TECHNICOLOR
produced by WINSTON HIBLER · directed by PAUL KENWORTHY, JR. · written by RALPH WRIGHT
ADDED "PANAMA PLAYLAND" (SPORTS)
"ALASKAN SLED DOG" Plus CARTOON

Special Show
ONE DAY ONLY!
Mon., Dec. 23rd
ADMISSION to the OAKLAND Theater Will Be by GUEST TICKETS ONLY Distributed FREE by the Following Pontiac Merchants:
VIC'S RECORD SHOP
COMMUNITY NATIONAL BANK
PERRY PHARMACY
FAY-BARKER HDWE.
PONTIAC RETAIL STORE
OLD PROF'S BOOK STORE
WEBB FUEL CO.
PONTIAC STATIONERS
HUB CLOTHIERS
BROWN BROTHERS
DIEM'S SHOES
ROOSEVELT HOTEL DINING ROOM
1st Pontiac Showing of This BIG FREE CHRISTMAS SHOW!

RORY CALHOUN
ANNE FRANCIS
in THE HIRED GUN
in CinemaScope

—PLUS—
CARTOON & COMEDIES
SHOWS AT
1-3-5-7-9
The Regular Engagement of "PERRI" Will Resume Tuesday!

STARTS SUNDAY Strand
The most amazing saga in the fighting annals of the U. S. Navy.
THE MEN . . . THE CHASE . . . THE DUEL THAT TORE THE OCEAN APART
Tracking . . . stalking . . . hunting each other across a thousand miles of exploding ocean!
Doors Open 12:45
Features at 1:00 - 3:00 - 5:05 - 7:10 - 9:20
THE DEATH BATTLE OF THE SUB-KILLER AND THE KILLER SUB!
ROBERT MITCHUM as Captain Murrell
CURT JURGENS as Commander Von Stolberg
THE ENEMY BELOW
GET MORE OUT OF LIFE GO OUT TO A MOVIE!
★ CINEMASCOPE AND COLOR by DELUXE ★
TODAY LAST TIMES
Double Thrill Bill
LOVE SLAVES OF THE AMAZONS
starring DON TAYLOR · GINNA SEGALE
THE MONOLITH MONSTERS
starring GRANT WILLIAMS · LOLA ALBRIGHT
Extra Cartoon Fun in Color "Shove Thy Neighbor"

Tucson in southern Arizona is believed to have been the first in the U.S. to establish a municipal airport.



Sparks-Griffin
FUNERAL HOME
"Thoughtful Service"
42 Williams St. Phoe FE 2-5841
24-Hour Ambulance Service



SERVICE AT ITS BEST
YOUR Independent Insurance AGENT
The Insignia of Superior Service Sound Protection
DANIELS INSURANCE Agency
M. B. "Mike" Daniels
543 W. Huron St. Ph. FE 4-7644
Evening Phone MI 6-6923

Mr. and Mrs. F. G. Takis
of
The Kingsley Inn
Wish All Our Friends
a Merry Christmas
and
Happy New Year

Though on Top in TV, Jill Wants to Do Movie

By EARL WILSON

NEW YORK — "I'm seen by 20,000,000 people a week on television and it's great and it's gratifying," said the lovely "Hit Parade" doll, Jill Corey, "but I don't know why . . . It may be the glamour connected with it. Anyway, I'd like to do a movie. That's my big dream."



WILSON

★ ★ ★

Jill at 22 has had a lot of great moments. She's been on the cover of Life, has had two smash records ("Love Me to Pieces" and "I Love My Baby"), has "dated Frank Sinatra about a year" and has been told she looks like Gene Tierney — pretty good for a Pennsylvania coal miner's daughter.

"Frank," said Jill, "tried to do things for me in Hollywood. He sent me to see Solly Biano, the talent man at Warners. I guess Mr. Biano wasn't too impressed. I never heard from him. Anyway, maybe I wasn't ready then. I think I'm ready, though, right now!"



JILL

★ ★ ★

A snapping-eyed little gal of 5-feet-4 whose real name is Norma Jean Speranza ("I was named after Norma Shearer"), Jill was singing for $5 a night with an Avonmore, Pa., dance band when a friend sent some tape recordings of her singing to Columbia Records' Mitch Miller.

"Two weeks later I had offers from Arthur Godfrey, Dave Garroway, a record contract, and was on the cover of Life. That was '53."

THE WEEKEND WINDUP

Comic Jack Carter zooms to the $7,500-a-week class Dec. 20 in Miami . . . "Romanoff and Juliet" cost $17,000 to produce in London; the identical show on Broadway cost $75,000. The Four Lads may be the first of the popular quartets to get their own TV'er . . . Jayne Mansfield and Erin O'Brien will join Bob Hope's GI tour. Jane says breathily, "I love soldier audiences — they're all men."

TODAY'S BEST LAUGH: A Texas oil man's giving each of his friends a cheap radio for Christmas — but each one's in a Cadillac. That's earl, brother.

(Copyright 1957)

WHAT'S MY LINE?

INSTRUCTIONS: Each word is related to my work. Unscramble as few as possible to guess my line. Answer appears under arrow, reading downward.

I AM A. . . . . .



1 TYDUS
2 REDOR
3 TECISOY
4 FILE
5 CLIOSA
6 SMLUS
7 LOVEVE
8 PUROG
9 NITKH
10 SABIC
11 TACHE

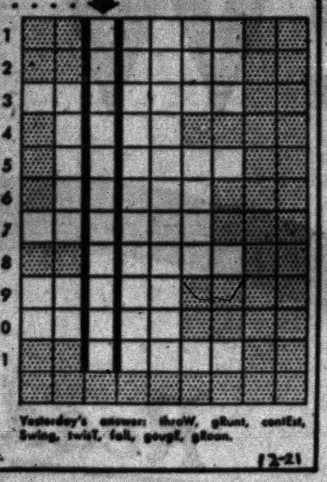

Yesterday's answer: throW, glunt, comEst, Swing, twist, fall, gouGe, gloom.

© 1956 What's My Line, Inc. 12-21

Mortuary Board Rules Beers, Biers Don't Mix

DETROIT (INS) — Arthur and Ethel Van Lerberghe of Detroit will have to close down their cozy little basement bar where they said they entertained "prospective customers."

The Michigan Board of Mortuary science ruled beers and biers don't mix. The Van Lerberghes operate a funeral chapel upstairs.

THE COMMUNITY NATIONAL BANK
Pays 2½%
a Year
on SAVING CERTIFICATES
Deposit your surplus savings or investment savings at any one of our 8 convenient banking offices.
F. D. I. C. Member
Community National Bank
OF PONTIAC

Cuts Tree, Loses Saw

SCHENECTADY, N.Y. (AP)—The fellow who lost a saw near here can get it back by applying to the Glenville Grange—if he has the nerve. The saw was found lying on the ground near the stump of what had been a 14-foot Christmas tree, part of the Grange's landscaping.

Bolivia has the second largest tin deposits in the world.



SWEATERS every good style



Choose a man-warming gift Sweater from the big selection at Osmun's. You'll find just the right size, color and price for the top man on your Christmas list! Luxury cashmeres, long wearing orlon and wool blends. Softly knit wools in handsome manly shades . . . warm pullovers, convenient cardigans and handy slipover styles.

Sweaters from $5.95 to $32.50

"Shop the Stores That Have Never Compromised on Quality"

Osmun's
DOWNTOWN — TEL-HURON CENTER
Open Every Nite 'til 9 P. M.

IT'S LATER THAN YOU THINK—PRICES SLASHED AT LORD'S!

OPEN EVERY NITE 'til 9 P.M. 125 W. HURON
SUNDAY 1 to 5 P.M. AT OUR WAREHOUSE 2239 ELIZ. LAKE ROAD

UNBELIEVABLE
BUT TRUE AT LORD'S
FREE!
• FAMOUS CONTOUR LOUNGE
• BUNK BED OUTFIT
• 5-Pc. DINETTE

WITH YOUR CHOICE OF:
★2-Pc. LIVING ROOM SUITE
★2-Pc. SECTIONAL
★or 3-Pc. BEDROOM SUITE

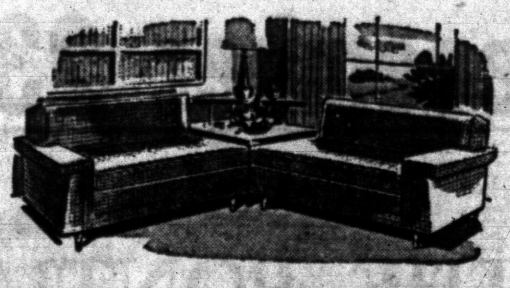

2-Pc. Sectional

2-Pc. Living Room Suite

All for Only $147

EASY TERMS

3-Pc. Bedroom Suite





COUPON
WESTINGHOUSE Stroke-Saver VACUUM CLEANER
Complete With Attachments
Featuring: Toss-Away Bag Floor-N-Rug Tool
Now Only $33.88
Full Factory Guarantee with This Coupon
NO MONEY DOWN!

COUPON
BIG 8½ Ft. NORGE Refrigerator $148
NO MONEY DOWN! and Trade
WITH THIS COUPON

COUPON
RCA HI-FIs From $139.95
WITH THIS COUPON

COUPON
30" WESTINGHOUSE RANGE
NO MONEY DOWN $169.95
Easy Terms
WITH THIS COUPON

COUPON
"Eddy Stone" SWIVEL CHAIR
With Choice of Colors
$29.88
WITH THIS COUPON

COUPON
Famous Brand RADIOS Table Models from $12.95
SCHICK or SUNBEAM RAZORS $12.88
With a brand name trade.

COUPON
DESKS With MARLITE TOPS $19.95
Westinghouse 17" Portable TV's $139.95
Includes warranty

COUPON
TOASTMASTER or WESTINGHOUSE Automatic TOASTERS $12.88
5-Year Guarantee Hamilton Beach MIXETTE with knife sharpener Reg. $19.95 $14.88
Westinghouse ROASTER $34.88
WITH THIS COUPON

COUPON
Famous JUMBO DEEP FRY
Advertised in Life
Our Reg. $39.95 $7.95
WITH THIS COUPON
GENERAL ELECTRIC STEAM IRON
Our Reg. $19.95 FACTORY WARRANTY $10.50
WITH THIS COUPON

LORD'S FURNITURE, APPLIANCES AND TELEVISION
OUR MAIN STORE 125 W. HURON
OUR WAREHOUSE 2239 Eliz. Lk. Rd.
4 WAYS TO BUY CHARGE TERMS CASH LAYAWAY

NEW Captain Easy ADVENTURE STORY

Read

This Top Secret Adventure

"THE FIRST MANNED FLIGHT INTO SPACE!"





Beginning

MONDAY - December 23rd

in



THE PONTIAC PRESS

With the eyes of the nation on the history-making happenings at Cape Canaveral, Florida, Leslie Turner takes you there for the beginning of the momentous, interest-compelling new continuity in his CAPTAIN EASY daily strip.

- **Read about the first human being to become a passenger in an earth satellite.**
- **Read about the convict who gambled his life against the hope for freedom and a chance for undying fame — and how he almost backed out of it.**
- **Read about the patriotism of J. P. McKee, the industrial tycoon, who could not bear to see his country take second place to Russia in the race for space mastery. It's McKee who builds the first satellite-packing missile to carry a human cargo.**

Another Adventure in Reading in

THE PONTIAC PRESS

Exchange Marks Yule



Pontiac Press Photo

The Exchange Club of Pontiac held its annual Christmas party Friday at Hotel Waldron, where wives and guests were entertained. Three of the new officers are (left to right) Byron Cole, of Sylvan Shores drive, vice president; John Napley of Menominee road, president, and Morgan Siple of North Perry street, secretary.



The retiring president, Douglas Booth of Bloomfield Hills, assisted Mrs. Booth to the table for the annual luncheon Friday. New officers were installed at the meeting.

Color Has Top Role in Selling

Right Hues Make Products Appeal to Customers

Women like red; men prefer blue; nobody really likes yellow, but people remember it for a long time, so say color experts.

★ ★ ★

The more money you make, the more education you have, the more versatile you are, the more you go for quiet colors. That is, the people with many emotional outlets tend to favor muted and neutral colors. And the people with many emotional outlets correlate with people at high educational and income levels.

★ ★ ★

In contrast, poor and relatively untutored people strongly favor brilliant colors, such as orange and red. In the slums the closer colors are to the rainbow, the more enticing they are.

WHERE YOU LIVE

The color you like is partly determined by where you live. For instance, a green grass color has a low preference rating in a rural community, but a very high preference rating in a steel mill community or big city.

★ ★ ★

Color can influence you to buy or not to buy, it has sales appeal: Brown can help you to sell coffee, Boston baked beans or tobacco. Blue is an important aid in merchandising hardware items. Pink can move cosmetics.

★ ★ ★

Greens are first-rate colors for a jeweler to use, for somehow they seem to be associated with precious things. Blue-green is the best background color for a meat market, since it makes the meat appear redder and more palatable.

AFFECTS APPETITE

Color can affect your appetite, witness the dinner party given by a lighting engineer. When the guests took their seats, the dinner table was set with the most delectable dishes, definitely a gourmet's binge.

★ ★ ★

Suddenly, the lighting switched from white bulbs to colored bulbs, with the steaks turning a greenish yellow, the celery pink, the salad violet, the peas black as night, the milk red, the eggs blue.

★ ★ ★

None of the guests could finish the meal. The dinner was a failure, but the experiment was a success.

★ ★ ★

Milk drunk from a colored glass doesn't taste as good as when you can see the milk through the glass. Nor does orange juice appeal if it's been colored to look like tomato juice.

★ ★ ★

Color is a convenience. For instance, a toothpaste tube has a white cap. When the cap is put on the white top of a wash basin the user generally has some difficulty finding it. This creates irritation.

★ ★ ★

When the cap is changed to red it reduces annoyance, and the toothpaste picks up sales.

Dear Abby:

Indeed God's Children, Young and Old, Should Hold Hands...Kneel...and Pray

By ABIGAIL VAN BUREN

"DEAR ABBY: I read in your column where a 13-year-old miss thought she was too old to say the prayer, "Now I lay me down to sleep." Well, I am 73 and my beloved is 72, and we are still saying it.



ABBY

"We don't rattle it off like a lot of words, either. We get down on our knees, hold hands and put some expression into it. Aren't we God's children at any age?"

STILL PRAYING

DEAR STILL: Indeed we are! God bless you!

★ ★ ★

"DEAR ABBY: My wife and I have been married for eight years and get along about as well as the average American couple. I would say we have a fight about once a week. She was rushed to the hospital in the middle of the night and when I asked her afterwards what was the matter with her she said it was none of my business.

"I didn't want to upset her so I let it go for a whole week and I asked her again. Same answer. I think as long as I pay the bills it IS my business. What do you think and how can I find out?"

RANDY

DEAR RANDY: If she's your wife, it's your business. You have a perfect right to ask her doctor.

★ ★ ★

"DEAR ABBY: I am 19 years old and my parents are very old-fashioned. For example, my father came home and saw me sitting on my boy friend's lap. I heard him coming and could have gotten off if I had wanted to, but I don't see anything wrong with sitting on my boy friend's lap. We are practically engaged. My father gave me the dickens right in front of my boy friend. Do you think I did such a terrible thing?"

CAROL

DEAR CAROL: If it's your last lap—it's not so bad.

★ ★ ★

"DEAR ABBY: I am 19 years old and go with a man who is 27. He is very jealous and doesn't want me working because I come in contact with other men. He says he will pay me what I would earn if I will just stay at home.

"This man travels through here, has a nice new expensive car, and dresses sharp. He says he is in "OIL" but my father can't get any more facts out of him. He doesn't talk much. He has an Oklahoma license plate and wants me to marry him. He never mentions his family and says he has no religion but lives by the "Golden Rule." My head says "No" but my heart says "Yes." Should I keep seeing him?"

IN DOUBT

DEAR IN: Listen to your head, young lady. There is too much mystery surrounding this fellow. Maybe he is in OIL, all right—BANANA OIL!

★ ★ ★

CONFIDENTIAL TO MARY ANN: DON'T!

★ ★ ★

If you have a problem, write to Abigail Van Buren in care of The Pontiac Press. She will be glad to answer your letter. For a personal reply, please enclose a stamped self-addressed envelope.

Handy Bath Brush

A long-handled bath brush, especially handy for travelers, has a detachable head with hand strap attached.

To keep bath brushes sanitary, wash after each use in hot soap or detergent suds and rinse under running hot water. When traveling, keep damp brushes in plastic bags.

'Fur' Is Washable

A "fur" collar is not impractical on a sweater—that is, if the fur is washable Dynel instead of the real thing. And if that isn't finery enough, you can have even a lace edging on the fur!

Ruffled, Rippling Jabots Provide Feminine Touch

NEW YORK (INS)—There is nothing like a ruffle for femininity, says designer Anne Klein, especially "over-the-table femininity."

★ ★ ★

So Mrs. Klein is topping her new creations with liberal helpings of ruffles where they'll show best—at neck and bosom.

Her ruffles are rippling jabots called "cavalier cascades." The jabot is split in half, on either side of a front-closure collared dress front.

FEMININE EFFECT

"It's meant to be worn open at the throat," says Mrs. Klein. "It's the glimpse of throat in ruffles that gives the feminine effect."

★ ★ ★

Since most women use their hands in chin-propping and flirtatious over-the-table conversation, Mrs. Klein also adds ripple ruffles to cuffs.

★ ★ ★

Under the ruffles are dresses to suit the individual taste—tight-waisted and full skirted, straight chemises or over-blouse two-piecers.

The "cavalier cascade" ruffles are in white on dark winter dresses, and in self-fabric on spring cotton pastels.

Do It All in Private

A pretty girl loses much of her attractiveness when she combs her hair at a restaurant table, or studies her face in a mirror, ignoring her escort, or takes a nail file out of her handbag and goes to work on a rough nail.

Original Yule Gift

Custom of giving perfumes as Christmas presents was handed down from the first Christmas when the three wise men of the East brought frankincense and myrrh as gifts to the Christ Child.

Avoid Aisle Seat

If you arrive early at church, don't take an aisle seat so that those who come later will have to crowd past you.

Holiday Visits, Parties in News Focus

Mr. and Mrs. Alfred G. Wilson will open Meadow Brook Hall Monday evening for their granddaughter, Judy Johnson. Judy's parents are Mr. and Mrs. Frederick Van Lennet of Detroit.

The young guests will arrive from Detroit and Grosse Pointe in a chartered bus which will take on its passengers at the Grosse Pointe Country Club.

★ ★ ★

Leaving Friday for Towson, Md., were Mr. and Mrs. Peter J. Dunn of Lake Angelus and children, Cherie, Mary and Peter Jr. The five will visit Mrs. Dunn's brother and his family, the Edward E. Clarks, for the holidays. Mrs. Dunn's mother, Mrs. M. J. Clark of West Walton boulevard has been visiting in Towson for several weeks.

★ ★ ★

Mr. and Mrs. Scott Lillie, former Pontiac residents, now of Mobile, Ala., visited friends in the city Thursday en route to Greenville to visit relatives over the holiday.

★ ★ ★

To leave for Miami, Fla., the first week in January are Mr. and Mrs. Albert Wilson of West Princeton avenue and Mr. and Mrs. M. J. Huffaker of North Perry street. They will be gone for thre weeks.

★ ★ ★

J. L. VanWagoner of Andersonville road will spend the holidays with his sister, Esther VanWagoner Tufty, at her home near Washington, D.C.

★ ★ ★

Mrs. Ray Falk and Mrs. John Kiltie of Bloomfield Hills are entertaining at a luncheon at Oakland Hills Country Club today.

★ ★ ★

Mrs. Eva Thaer of LaSalle street left by train Friday to spend Christmas with her son and daughter-in-law, Mr. and Mrs. Robert E. Thaer of San Diego, Calif., where Mr. Thaer who is in the U.S. Navy on board the USS Alamo has returned from sea duty.

★ ★ ★

In the Denison University theater's production of "Amahl and the Night Visitors," Edgar A. Guest III, son of Mr. and Mrs. Edgar A. Guest Jr. of Birmingham, was cast as page. He is a sophomore.

★ ★ ★

Mr. and Mrs. Louie Alonzi of Drayton Plains are receiving congratulations on the birth of a son, David Brian, Dec. 16 at St. Joseph Mercy Hospital.

Maternal grandparents are Mr. and Mrs. Charles Falkner of Drayton Plains, and paternal grandparents are Mr. and Mrs. Vincent Alonzi of East South boulevard.

★ ★ ★

Receiving congratulations on the birth of a son, Jonathon David, Nov. 30 are Mr. and Mrs. Phil Christiansen (nee Barbara Stricklin) of Columbia, S.C.

Grandparents are Mr. and Mrs. Wayne Stricklin of Stout street and Frank Christiansen of Racine, Wis.

William Wright Talks to PTA

William G. Wright spoke when Mark Twain PTA met Thursday for a Christmas program. He described the special education program of Pontiac public schools, telling of the services available to children in Pontiac and emphasizing the program for orthopedic children at Mark Twain School.

★ ★ ★

Slides of special education rooms were shown. Mr. Wright is director of special education in the Pontiac school system.

St. John Groups Mark Christmas

Ladies Aid Society and Women's Missionary Society of St. John Lutheran Church met Thursday for a Christmas luncheon and exchange of gifts. Mrs. Carl Nelson and Mrs. Ruth McClellan participated in the program.

Mrs. Roy Lewis and Carolyn Anderson played a piano-organ duet of "Christmas Fantasy." Mrs. Lewis played throughout the afternoon.

Planning Dance

Harold Dudley is heading the entertainment committee and Richard Fisher is house committee chairman for a dance and buffet to be given at Hotel Waldron tonight by Pontiac City Club.

Small Belles Peal Forth Demands for Party Garb

The winter social season isn't for grownups only. Parties come thick and fast for the 7-to-12 crowd this time of year, and small belles need lots of party clothes.

★ ★ ★

This winter deep or bright colors are the thing for the sub-debs, in smooth, silky, easy-to-launder cottons or washable sheer wools that make life easy for mothers and exciting for daughters.

NOT TOO CUTE

Styles carefully avoid the too-cute look, and adapt the sophisticated simplicity of adult fashions.

★ ★ ★

Jumper dresses are a particular favorite of the season, since they permit the bandbox look of a fresh white blouse.

★ ★ ★

One happy example designed by Celeste is a jumper in apple red with a row of white ocean-pearl buttons down one side of the bodice and the opposite side of the skirt.

★ ★ ★

This is worn with a crisply tailored white linen blouse, piped in red. The blouse is attached to a ruffled nylon-tulle petticoat, eliminating the need for a separate petticoat.

SIMILAR COSTUMES

There are similar outfits with jumpers in soft wool plaids or solid colors, all with twirly skirts.

★ ★ ★

Browns in all tones are tops with the grade-school set this season. One particular pet is fudge-brown cotton broadcloth in a one-piece dress with tiers of tucks on bodice and skirt, piped in turquoise.

★ ★ ★

Other important colors in the Celeste collection include bluebird, stop-light red, go-ahead green, and elephant's ear gray.

Kathleen Jones to Become Bride

Mrs. Elizabeth Jones of Cheyenne street announces the engagement of her daughter, Kathleen, to Denver Jones. He is the son of Mr. and Mrs. Denver Jones of Meadow street.

No wedding date has been set.

All Embarrassed

The husband's humming as he played bridge was a bit disconcerting to the other players But his wife's "For heaven's sake, stop that humming" was much worse. It was embarrassing to everyone.

Malkim School PTA Watches Yule Program

"Christmas in Many Lands" was the theme for a school program presented Thursday evening in the All - Purpose room for members of Malkim School PTA. The program was under the direction of Mrs. Wilma Exline and Rosamond Haeberle.

Participating in the program as readers were Donald Grice, William Scarbo, Maria Iliades, Ralph Huttenhower and Mary Jane Hoisington.

Characters in song were Kathleen Ball, Charlotte Wood, Julie McEachern, Angelina Mendieta, Alexander Bigger, Danny Slater, Dawn Hartung, Roberta Walters, Barbara Thomas and Joseph Gales.

Among the descants were Lynda Mann, Jennifer Brooks, Wanda Cooper, Lynn Bigger, Arthur Allen, Marilyn McCowen, Martha Webb, Jeanne Cooper, Betty Bayley, Paula Dalby, Charles Lancaster and Patty Stewart.



Pontiac Press Photos

Enjoying a game at a party given for patients at Oakland County Convalescent Hospital by the Chrysler Corporation are (left to right) Evelyn Tillema, social director; Homer Desormier, Fred Breiten Bucher, president of the corporation's Mound road engineering unit, and Nellie Crane. Numerous area groups have been sponsoring holiday festivities for patients the past few weeks.



Strains of familiar Christmas carols echoed through the halls when members of Christ Church Cranbrook took their turn at entertaining folks at the convalescent hospital. Vocalizing in this photo are (left to right) Mrs. Julia Novak, Paul Eckhardt, Thomas J. Leonard, hospital manager, and Mrs. Robert Muhlitner of Birmingham.

A

Open Tonight 'til 9
Sunday 2 to 5

Christmas Gifts
She'll Adore

Alvin's
TELEGRAPH at HURON



NEW WAY
RUG and CARPET CLEANERS
42 Wisner Street FE 2-7132

Frame Your Fireplace in Beauty ... With a

Flexscreen



. . . OF GLEAMING SOLID BRASS
38" wide by 29" high
Fits Average Size Fireplace

$39.75

Add graceful charm to your hearth in time for holiday festivities! This attractive, standing Flexscreen has a solid brass frame and fender panel . . . and can be used either with or without andirons because a special feature of the fender panel is a removable section to be taken out when andirons are used.

And Flexscreen's sheer full-draping fire curtains show off your fires while providing absolute protection against flying sparks.

Screen pictured is also available in two other sizes:

32" wide by 30" high.....$34.75
44" wide by 32" high.....$53.50

. . . *if you own a fireplace*
YOU NEED A FireTender
the most perfect tool ever made for managing a fire!

Forcep-action of this unique tool lets you lift 6" logs or small embers with equal ease — without disturbing the fire . . . Fire Tender is 30" long so that you can poke drafts, roll logs, and manage fires, comfortably away from the heat. Use one—and you'll wonder how you ever did without it! Give one — and your friends will never forget you!

IN ALL BLACK WROUGHT IRON $3.95

BRASS LOG BASKET
Of solid, gleaming brass, with brass feet and handle. $10.95

WIGGS
24 WEST HURON STREET
Open Every Night 'til Christmas



Santa Claus visited the children's outpatient clinic Friday at a Christmas party sponsored by Auxiliary of St. Joseph Mercy Hospital. Here Santa distributes gifts to Beverly Harding and Bobby Green as Shannie Chester (on horse) awaits her turn with the jolly old man. Mrs. Walter Williams looks at the scene with approval.

Should Family or World Be Mom's Major Worry?

Most Women Fret About Home First and Big Events Secondarily

By RUTH MILLETT

It gets more and more difficult for a woman to know what to worry about.

Should she worry over Junior who is out in the family car or over the military significance of Sputnik, Numbers I and II?

Should she worry about Sis taking on so many outside activities that she doesn't spend enough time on studying, or over the Russian educational system that seems to be turning out scientists faster than we are?

Should she worry about giving her children advantages, or whether her children will bring up their own children in the kind of world she has been lucky enough to know?

Should she worry about her children's social adjustment, or about the national problem of social adjustment involved in the integration question?

Should she worry about family finances, or the larger problem of inflation?

★ ★ ★

Should she worry about being as good a homemaker as possible, or should she be worrying over tense situations on foreign frontiers?

Should she worry about how the family is going to manage to finance a new car before the old one falls apart, or how the country is going to manage to get the money to catch up in the missile race?

Her small, personal family worries seem shamefully insignificant whenever she picks up a newspaper, listens to a news broadcast or sits down to read a news magazine.

And yet if women don't concentrate on family problems — who will?

So most women today seem to be doing what women must always have done: They worry about big events with the back of their minds while making home and family matters their first concern.

Baldwin Students Present Concert

Fourth, fifth and sixth grades of Baldwin School, under the direction of Mrs. Harold Northon, presented a Christmas Concert entitled "Carols of Christmas."

Narrators for the Thursday program were Charles Rogers, Roylene Harroun, Jack Gillespie, Brenda Burnham, Marsha Vian, Valerie Bunce, Jeral Russell and Sonja Bedford. Mildred Barrett was accompanist and Mrs. C. T. Forsman made the decorations.

One Soon Begins to Chip Off

Apply Two Coats of Polish to Nails

By JOSEPHINE LOWMAN

Thinking that even your best manicure may become sort of worn down during this season, I thought I might give you a few suggestions in case you take care of your own nails.

If you do not need these right now, or if you do not have time to take advantage of them, tuck them away in your mind for future use.

1. Even though it takes more time, two coats of polish are so much better than one. In the long run, you save time. When you hurriedly apply one coat, it soon begins to chip.

2. Use as few strokes as possible to cover the nail. Do not go over and over it. Do not flood the nail with polish. This gets onto the cuticle. However, have enough polish on the brush to allow it to flow easily. This takes a little practice.

3. Unless you are an expert it is a good idea to start applying the polish at the center of the nail. If you work from there out, you are not so apt to get polish on the cuticle.

4. Wipe a VERY fine hairline from the tip of the nail. If you do this carefully, it is not noticeable but makes the polish last longer.

5. You can make your nails look longer by taking the polish to the ends of the nails, or shorter and broader with a white tip.

6. Today it is extremely smart to wear clear polish for daytime. This requires very well-cared-for nails.

7. The oval is what you should strive for in nail shaping. The oval face is the perfect one. We have to be born with this. We have more control over our fingernails, thank goodness! Anyway, clawlike nails are a giveaway that you are behind the fashions.

★ ★ ★

If you would like my leaflet "Essential Steps in Manicure" send a stamped, self-addressed envelope with your request for leaflet No. 12 to Josephine Lowman in care of The Pontiac Press.

"Shirttails for Two"
By NORRIS



The Norris HARVARD (illusfrated) in miniature plaids. Authentic Ivy styling. Button down collars. Choice of colors in all men's and women's sizes.

Look-alike Luxury

The trend is to sport shirts that go along with today's dress-alike fashion. A Lady Casual for her . . . a matching Norris Casual for him. Both in a gayly designed gift chest for only $5.00 each

"Shop the Stores That Have Never Compromised on Quality
Osmun's
TEL-HURON CENTER STORE ONLY!
Open Every Nite 'Til 9 P.M. 'Til Christmas

Frivolous, Flattering Girls Delight Girls of All Ages

The gay, unexpected gift is the one that delights the hearts of girls of all ages, and if it's a bit frivolous and definitely flattering, it's a sure-fire hit.

★ ★ ★

Little girls love to get festive packages of tolletries, which make them feel grownup and glamoruus. One new group has such things as toilet water, bubble bath and dusting powder in paper doll cut-out packages.

Both doll and wardrobe may be cut out from one package, while another turns into a doll-house, and another makes a doll suitease.

Big and little girls like silly bedroom slippers. Gay wool felt slippers in animal shapes will delight both toddlers and teenagers.

★ ★ ★

Big girls like decorative accessories, such as a wafer-thin, silver-dollar-size watch in colored enamel case, to hang on a belt by a king-size chain.

The watch is budget-priced, made by a major company, and really keeps time.

Other gift ideas are jeweled scarfs in school colors, and anything with a monogram.

UP 82%!



In the past fifteen years the cost of living has risen 82%. Would the life insurance you own today provide your family with a regular INCOME for food and clothing? MONEY to pay off the mortgage? FUNDS for your children's education? A careful study of your insurance holdings may be in order. Life of Virginia's programming service is yours for the asking—without cost or obligation.

CARL MATHNEY
Representative
1080 West Huron
FE 2-0219

THE LIFE INSURANCE COMPANY OF VIRGINIA
SINCE 1871 • RICHMOND, VIRGINIA

For a limited time...
$50.00 DANCE COURSE -ONLY $10.00
AT ARTHUR MURRAY'S



• 6 INDIVIDUAL STUDIO LESSONS
• A STUDENT PARTY
• 8 HOURS PRACTICE SESSIONS

Arthur Murray is making this special introductory offer to show you how quickly you can become a wonderful dancer. Learning is fun because there is only one step to master! Open 10 A.M. to 10 P.M. daily.

ARTHUR MURRAY
25 E. Lawrence FE 5-9438
Private School Selected Clientelle

CHRISTMAS is almost here!

But We Have a Wonderful Assortment of

Unusual Christmas Gifts!

OPEN SUNDAY 9:30 to 9

Park Right at the Front Door

INLAND LAKES SALES
3127 West Huron FE 4-7121

For Your Convenience
EUGENE'S ARTISTRY IN FLOWERS
MIRACLE MILE
Will Be Open Sunday 10 A.M. to 4



POINSETTIAS
Beautiful fresh blooms in artistically decorated earthen flower pot. 3.50
Christmas Centerpieces to Grace Your Holiday Table
For Your Convenience We Will Be OPEN SUNDAY—10 A.M. to 4 P.M.
Phone FE 8-9657
Delivery Anywhere in Metropolitan Detroit Area
EUGENE'S ARTISTRY IN FLOWERS — MIRACLE MILE

GRAND OPENING
J. Morris Music
34 S. TELEGRAPH RD.
ACROSS from TEL-HURON CENTER

Come in and hear the GREAT SOUND of the CONN ORGAN



Morris Music Is Oakland County Headquarters for Band and Orchestra Instruments

Special Organ Concert Daily from 6 to 8 p.m. Refreshments to everyone

J. Morris Music Is Exclusive Franchise Dealer in Oakland County for the CONN ORGAN!

OPEN EVERY NITE 'TIL CHRISTMAS

A BEAUTIFUL CONN Two-Manual Organ FOR YOUR HOME
only $995.00

Think of it! A real *two-manual* CONN organ . . . attractively styled for the "young in heart" by world-famous designer Raymond Loewy . . . and it's *yours* for only $995.00

Yes, and this smaller-than-a-spinet-piano CAPRICE has gorgeous tone, too. Come in and see it today . . . it's so *easy* to play—so *easy* to own. No obligation.

CONN ORGANS



Use a good hormone cream to keep your skin young and fresh-looking. Remember, you must work at keeping your skin up.

Most People Now Reply 'Just Fine'

Phrase 'And You?' Likely to Become Quite Annoying

By EMILY POST

"Dear Mrs. Post: When someone asks me how I am, I usually answer, 'Just fine, thank you . . . and you?' My mother says 'Fine' is bad form and the question at the end sounds wrong too. I can't see what's wrong with either. Won't you give me your opinion?"

Answer: "Fine" has an indifinite rating. It was taboo and it is still avoided by the hypocritical but said by practically everyong else. The "and you?" might I think become very annoying if said habitually just as all little mannerisms do.

"How are you?" "How are things with you?" "What is your news?" or a question about a definite happening would be better.

"Dear Mrs. Post: I have just received an invitation to a shower for my husband's niece. This shower is being given by a woman who is a very close friend of my husband's family, but to whom I have not spoken for some time. I suppose my name was on the list given to her by his family.

"This has placed me in a very embarrassing position as I can't imagine that it would be proper to accept hospitality from someone I am no longer friendly with, and yet, I don't want to stay away from the shower and cause hurt feelings in the family. Can you tell me the proper thing to do in this situation?"

Answer: Unless you are willing to "forgive and forget," it would be impossible to go to the house of someone with whom you are on such bad terms that you are not even speaking.

You can, however, certainly send a present to your niece in care of the hostess and explain to your niece, when you see her, your reason for not having gone to the party.

"Dear Mrs. Post: My nephew was married a month ago in a distant city and has come to this town to live. His wife is a stranger to us. The question has come up as to whether we (my husband and I) should go to see them or whether he should bring his wife over to meet us. We are years older than they if that makes a difference."

Answer: Going to see her is unimportant. What you should do, however, is to welcome her into your family by inviting her to your house — if possible for a meal.

Parliamentary Club Has Yule Program

Mrs. Lester Oles was in charge of the Christmas program presented Wednesday for members of Parliamentary Study Club. A number of selections were sung by Avondale High School's Chorus.

★ ★ ★

Mrs. Robert McLaren gave a reading of "The Year Without a Santa Claus."

PRINTED PATTERN



4663
SIZES
36—48

by Anne Adams

Such a smart, slenderizing look—gracefully achieved by the scarf-effect neckline buttoned to the waist above an easy, 4-gore skirt. Chose fluid crepe, faille, or sheer wool for this easy-sew Printed Pattern.

★ ★ ★

Printed Pattern 4663: Women's Sizes 36, 38, 40, 42, 44, 46, 48. Size 36 takes 4 yards 39-inch fabric.

Printed directions on each pattern—add 5 cents for each pattern for 1st-class mailing. Send to Anne Adams, care of The Pontiac Press, 137 Pattern Dept., 243 West 17th St., New York 11, N.Y. Print plainly name, address with zone, size and style number.

Spadea's american designer pattern



1330

Herbert Sondheim

Sondheim Leads Parade With High-Style Chemise

Herbert Sondheim has a long and successful career in the fashion business because for one thing, he doesn't merely keep abreast of the times, he always manages to be a step or two ahead of them.

★ ★ ★

Evidence of this fact is his wholehearted backing of the chemise, controversial in many circles, but already adopted and being worn by women who care about style. Your eye may not be adjusted to this look as yet, but tear it out anyway and save it, it will surely come into your life sooner than you think.

This version has a fitted front with a pass-through belt running under side pleats and appearing again to tie in the center. The button back has a fitted lining and an easy looseness coming out from the released darts on the low neckline.

For now, choose crepe, silk, rayon or wool jersey; for later, soft cottons and novelty rayons will work wonders. From this chart select the one size best for you:

Sizes	Bust	Waist	Hips Inches	Length From Nape of Neck to Waist
8	33	23	34	15¼
10	34	24	35	16½
12	35	25	36	16¾
14	36½	26½	37½	17
16	38	28	39	17¼
18	40	30	41	17½

Size 12 requires 3¼ yards of 39-inch material for dress. To order Pattern 1330, state size, send $1. For new jumbo 96-page Pattern Booklet 14, send 50 cents — for Herbert Sondheim label, send 25 cents.

For airmail service in U.S., add 25 cents per pattern, 50 cents per booklet. Sales tax extra. Address Spadea, The Pontiac Press, Box 535, G.P.O., Dept. P-6, New York, 1, N. Y. If paid by check, bank requires four cents handling charge.

(Next week look for Spadea's American Designer Pattern by Anne Klein of Junior Sophisticates)

(Copyright 1957)

Hatter Concocts Mad Fashions to Adorn Males

NEW YORK (NEA)—Somewhere there's an unidentified mad genius working with snips of felt and bits of brim. He also has a large sketch pad and a well-sharpened pencil.

With these raw materials, he's fashioned some sketches and some prototypes of men's hats—hats of the future, he calls them.

★ ★ ★

This artisan is an employe of the Resistol Hat Co., and he's listed on the payroll as designer.

Presumably, it was he, some years ago, who first dreamed up the flat-top hat that now has a vogue. His boss, Harry Rolnick, encourages his flights of wild hat fantasy.

"Men move slowly toward any change in fashion," says Rolnick. "But they are moving. And pretty soon men are going to be wearing crazier hats than women."

★ ★ ★

And he produced his designer's creations to back up his words. There on the pages of the sketch pad, were rough ideas of hats that are not only crazy, they're real gone. But some do have the germ of solid practicality.

There was, for instance, an accordion-pleated crown; the idea is that it can fold up and fit in the pocket. (You don't have to check it.)

And, for summer wear, hats with open fronts and backs. Wider brims for glaringly sunny days. Hats with built-in radar — well, that's still a long way off.

★ ★ ★

Some of these may come to pass. Others, of course, may just pass.



HOLIDAY BLOUSES
Roll-up sleeves. Ivy league and dress type.
$2.99 up

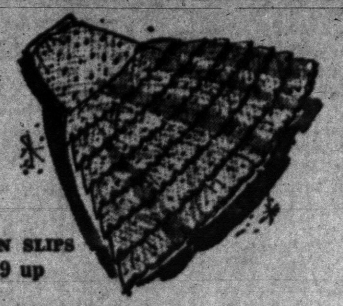

CAN-CAN SLIPS
$1.99 up

HALF CAN-CAN SLIPS
$1.99 up



LITTLE GIRLS' DRESSES
Nylon, dacron cottons.
$2.99 up

HOSE BOX OF 3
$2.85
Dark seam or seamless.

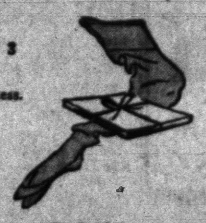

Little Girls' Jeweled Candy PULLOVER SWEATERS



BOYS' SHIRTS
Polo, flannel, broadcloth, cowboy.
$1.99 up



PURSES
Large selection.
$2.99 to $7.98

TIES, BILLFOLDS BELTS
$1.00

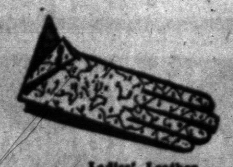

Ladies' Leather PALM GLOVES & DRIVING GLOVES
$2.29 to $2.98

OPEN SUNDAY 10:00 A.M. to 9:00 P.M.
MONDAY THRU SATURDAY 10 A.M. TO 10 P.M.

Nellie's & Russ's Country Store

FE 5-2761
4500 Elizabeth Lake Rd.

Are Giving DOUBLE Holden's Stamps on All CHRISTMAS PURCHASES





Our Holiday COIFFURE CHARMERS Are Beautiful!

COMPLETE $12.50 Cold Wave
- Personalized Haircut
- Shampoo and
- Stylized Setting
- Glamour Spray

7.45

Special! $10 Cold Wave with Haircut $5

NEISNER'S BEAUTY SALON
42 N. Saginaw Street—2nd Floor
Phone FEderal 8-1343
Make Your Date for Your Holiday Beauty—Now



Put a Frame on That Christmas Portrait . . .

Any of the studios listed below will be glad to help you select just the right frame.

PONTIAC PHOTOGRAPHERS' ASSOCIATION

C. R. Haskill Studio — One Mt. Clemens St. FE 4-0553
Dimitri LaZaroff — 124 W. Huron St. FE 4-3466
Sutherland Studio — 12 E Pike St FE 2-2711
Robinson's Studio — 20 E. Huron St. FE 4-3869
Woolliever Studio — 426 N. Paddock St. FE 4-3001

that unusual little gift!

The Miracle Night Light

It lights when you pick it up . . .
It's off when you put it down . . .

Exactly as Shown



2.50

Bloomfield FASHION SHOP
1662 S. Telegraph Rd.

Forget Someone?



There's Still Time to Send the Perfect Gift—

Gorgeous Poinsettias

or other Christmas flowers from PEARCE'S

Phone FE 2-0127

2 Deliveries Daily to Detroit and Intermediate Points

We Telegraph Flowers Anywhere in the World.

Plenty of FREE Parking Space

Pearce Floral Co.

Flowers of Distinction Since 1890

559 Orchard Lake Avenue

Donate Unusual 'Toys'

FRESNO, Calif. (AP) — Some Fresnans did just that when the Lions Club asked citizens to "clean out your attics and closets" for its Christmas toy drive. Among items received were a partly smoked cigar in a glass tube, a broken tooth in a cotton lined box, and false teeth.

U. S. churches are housed in buildings that are valued at approximately three and one-half billion dollars.

T-V You Can Charge It!
SERVICE
Member of Electronics Assn.
FE 4-1515
C & V ELECTRO MART
158 Oakland
Open Mon., Thurs., Fri. & Sat. 'til 9:00

RCA COLOR TV
Sales and Service
SWEET'S RADIO-TV
Open Mon. & Fri. Night
422 W. Huron FE 4-1133

RCA VICTOR COLOR TV
Many Models to Choose
Hampton Electric
825 WEST HURON ST.
FE 4-2520
Open Every Night 'til 9:00 P. M.

Beat Winter—Order Now
ALUMINUM SIDING
With Celotex Insulation
$495 and up, complete house, installed
NO MONEY DOWN—PAY IN '58
VALLELY'S OL 1-9911 Eve. OL 1-6623

Just Arrived!
The New Admiral
with
Wireless Remote Control
HAMPTON ELECTRIC
OPEN 'TIL 9:00
825 W. HURON FE 4-2526

See the RCA Victor
Stereo-Tape
Demonstration
—at—
HAMPTON ELECTRIC
825 W. Huron St. FE 4-2526
Open Every Night 'til 9:00 P. M.

--Today's Radio Programs--

WJR, (760) CKLW, (800) WWJ, (950) WCAR, (1130) WXYZ, (1270) WPON, (1460) WJBK, (1490)

TONIGHT

6:00—WJR, News, Sports
WWJ, Sports, Red Foley
WXYZ, Fun-a-Rama
CKLW, Musical Airs
WJBK, Don Medford
WCAR, News, Page
WPON, Gayle News
6:30—WJR, Music
WWJ, Monitor
WXYZ, Sports Parade
CKLW, Mich. Sec. State
WPON, Randy's House Party
7:00—WJR, Make Way
WWJ, Monitor
WXYZ, M. Shorr
CKLW, Family Theater
WJBK, Tom George
WCAR, News, Patrick
7:30—WJR, Jr. Town Meet.
WWJ, Monitor
CKLW, Word of Life Hr.
8:00—WJR, Polish Song
CKLW, Assumption Univ.
WCAR, News
8:30—WJR, Choir
CKLW, Quiet Sanct.
9:00—WJR, Choir
CKLW, News, Sen. Potter
9:30—WJR, Basketball
WWJ, Old Oprey
CKLW, News, Knowles
WJBK, News, George
10:00—WJR, Hit Party
WWJ, Monitor
WXYZ, Surrell
10:30—WWJ, Monitor
WXYZ, Jack Surrell
CKLW, News, Knowles
WCAR, News
11:00—WWJ, Music
WXYZ, Music
WJBK, News, George
CKLW, News, Knowles
WCAR, News
WPON, News, Sports
11:30—WJR, P.A. Melodies
WXYZ, Melodies
WPON, House Party
CKLW, News, Knowles

SUNDAY MORNING

6:00—WJR, Laymens Hour
WJBK, Blessings
WWJ, Music 'til Dawn
6:30—WJR, Farm Review
WJBK, Univ. Christophers
7:00—WJR, Pavt. Hymns
WXYZ, Farm News
CKLW, Family Theater
WJBK, Crucified Hour
7:30—WJR, Farm Forum
WWJ, Mariner's Church
WXYZ, Serenade
CKLW, Bagbey Tabernacle
WJBK, Protestant Hour
WCAR, Morning Musical
WPON, Music
8:00—WJR, News, Baldwin
WWJ, Storyland, Youth
WXYZ, Bible Class
CKLW, Your Worship Hour
WJBK, Hymns, Light
WPON, Assembly of God
8:30—WJR, Great Music
WWJ, School Concert
WXYZ, Wings of Healing
CKLW, Pontiac Baptist
WJBK, Light & Life
WCAR, Back to God
WPON, St. John's Lutheran
9:00—WJR, News, Moods
WWJ, Crossroads Church
WXYZ, Religious News
CKLW, Bethesda Tempie
WJBK, News, St. Francis
WCAR, Radio Temple
9:30—WJR, Album, Religion
WWJ, Sunday Music
WXYZ, Voice of Prophecy
CKLW, Christian Witness
WJBK, Am. Fdn. for Blind
WCAR, Tune-A-Rama
WPON, Armenian Gos. Hr.
10:00—WJR, News, Hymns
WWJ, Radio Pulpit
WXYZ, News, Sun. Best
CKLW, Radio Bible
WJBK, News, Amer. Idiom
WPON, Christopher Prog.
10:30—WJR, Chapel Hour
WWJ, News, Art of Living
CKLW, Voice of Prophecy
WJBK, Musical Memories
WPON, Emmanuel Baptist
11:00—WJR, Christmas Song
WWJ, St. Paul's Cathedral
WXYZ, News, Sunday Best
CKLW, Pontiac Baptist
WJBK, News, Lenhart
WCAR, News
WPON, Central Methodist
11:30—WJR, Tabernacle
CKLW, News, Anglican Ch.

SUNDAY AFTERNOON

12:00—WJR, News, Guest
WWJ, News, J. Deland
CKLW, Labor News
WXYZ, News, Lenhardt
WCAR, News, Dan Logan
WPON, News, Holiday
12:30—WJR, Supplement
CKLW, Grace Em. Baptist
1:00—WJR, Best of Music
WXYZ, News, Sun. Best
CKLW, Frank and Ernest
WCAR, News, Dan Logan
1:30—WWJ, News, J. Deland
CKLW, Lutheran Hour
WPON, Holiday
2:00—WJR, Symphonette
WWJ, News, Deland
WXYZ, News, Sun. Best
CKLW, Elder Morton
2:30—WWJ, News, Deland
CKLW, Bible Inst.
3:00—WJR, N. Y. Phil.
WWJ, News, Monitor
WXYZ, Oral Roberts
CKLW, Woolworth Hour
3:30—WWJ, News, Monitor
WXYZ, Hour of Decision
4:00—WJR, Det. vs. 49'ers
WWJ, News, Montor
WXYZ, Revival Hour
CKLW, News, Album
WJBK, News, Music
4:30—WWJ, News, Monitor
CKLW, News, Album
WJBK, Peter Stoner
5:00—WWJ, News, Monitor
WWJ, News, Monitor
WXYZ, Radio Bible Class
CKLW, News, Album
WJBK, News, Music
5:30—WWJ, News, Monitor
WXYZ, Herald of Truth
CKLW, Det. Adventist
WJBK, Mich. Med. Soc.

SUNDAY EVENING

6:00—WJR, Symphonette
WWJ, Considine
WXYZ, Drew Pearson
CKLW, Church of God
WJBK, News, U of D Show
WPON, News, Weather
6:30—WWJ, News, Music
WXYZ, Paul Harvey
CKLW, Christian Witness
WPON, Holiday
7:00—WJR, Jack Benny
WXYZ, Revival Time
WWJ, News, Monitor
CKLW, Wings of Healing
WJBK, News, You're Jury
WCAR, News, Music
7:30—WJR, Sea Who
WWJ, News, Monitor
WXYZ, News, Pilgrimage
CKLW, Radio Bible Class
WJBK, Ave Maria Hour
WPON, Public Interest
8:00—WJR, Det. vs. Syracuse
WWJ, News, Monitor
WXYZ, News, Christians
CKLW, News, Album
WJBK, News, Stoner
WCAR, News
WPON, U of D Showtime
8:30—WWJ, News, Monitor
WXYZ, Hockey
CKLW, The Quiet Hour
WJBK, Answers Guaranteed
WPON, Church of Christ
9:00—WWJ, News, Meet Press
CKLW, Grosse Pt. Baptist
WJBK, News, Stoner
WCAR, News
WPON, Liberty Baptist
9:30—WWJ, Catholic Hour
CKLW, Hebrew Christian Hr
WJBK, Detroit Speaks
WPON, Reserved for You
10:00—WJR, News, Music
WWJ, News, Potter
CKLW, Billy Graham
WCAR, News
WPON, News, Sunday Mood
WJBK, News, Stoner
10:30—WJR, Music
WWJ, Eternal Light
CKLW, Back to God
WJBK, Studio Showcase
11:00—WJR, News, Symp.
WWJ, News, Monitor
WXYZ, News, Israel
CKLW, Faith Temple
WJBK, News, Concert Hall
WCAR, News
WPON, News, Sports, Mood
11:30—WWJ, News, Monitor
WXYZ, Pub. Service
CKLW, Mt. Zion Church
WJBK, Adolescents

MONDAY MORNING

6:00—WJR, News, Roundup
WWJ, News, Roberts
WXYZ, Fred Wolf
CKLW, Rooster Club
WJBK, News, Clark Reid
WCAR, News, Sheridan
WPON, Country Roundup
6:30—WJR, Voice of Agricit
CKLW, Nunn, David
WJBK, News, Clark Reid
WPON, Early Bird Spts.
7:00—WJR, Dan Kirby
WWJ, News, Roberts
WXYZ, News, Wolf
CKLW, News, Toby David
WJBK, News Clark Reid
WCAR, News
WPON, Early Bird Club
7:30—WJR, Music Hall
WXYZ, News, Wolf
CKLW, Sports, David
WJBK, News, Clark Reid
WCAR, Crosby-Clooney
8:00—WJR, Jim Vinall
WWJ, News, Roberts
WXYZ, News, Wolf
CKLW, News, Toby David
WJBK, News, Clark Reid
WPON, News, MacKinnon
8:30—WJR, Music Hall
CKLW, News, David
WJBK, News Clark Reid
WCAR, Sports, Sheridan
9:00—WJR, William Sheehan
WWJ, News, Min. Parade
WXYZ, Breakfast Club
CKLW, News, Toby David
WJBK, News, Tom George
WPON, News, Lewis
WCAR, News, Martyn
9:30—WJR, Jack Harris
CKLW, News, David
10:00—WJR, Arthur Godfrey
WWJ, News, True Story
WXYZ, Herb Anderson
CKLW, News, Homebats
WJBK, News, Tom George
WCAR, News
WPON, America to Knees
10:30—WWJ, Bandstand
CKLW, News, Morgan
WPON, Chuck Lewis
11:00—WWJ, News, J. Wood
WXYZ, Curtain Calls
CKLW, News, Davies
WJBK, News, Clark Reid
WPON, Don Mackinnon
11:30—WJR, Time For Music
CKLW, News, Davies

MONDAY AFTERNOON

12:00—WJR, Jim Vinall
WWJ, News, F. Elizabeth
CKLW, Grant, Livestock
WJBK, News, T. George
WCAR, News, Thomas
WPON, News, McKinnon
12:30—WJR, Time for Music
CKLW, News, Davies
WXYZ, News, Winter
1:00—WJR, Wendy Warren
WWJ, News, Maxwell
WXYZ, Jim Reeves
CKLW, News, O'Connor
WJBK, News, Tom George
WPON, Chuck Lewis
1:30—WJR, Dr. Malone
WWJ, Harris, Maxwell
CKLW, News, Davies
2:00—WJR, Ma Perkins
WWJ, News, Maxwell
WXYZ, Jim Backus
CKLW, Austin Grant, Davie
WJBK, News, George
2:30—WJR, 2nd Mrs Burton
CKLW, News, Shift Break
WPON, Don Zee
3:00—WJR, Pat Buttram
WWJ, 5 Star Matinee
WXYZ, McKenzie
CKLW, Shift Break, Davies
WJBK, News, McLeod
WCAR, News, Page
3:30—WJR, House Party
WWJ, Woman in House
WXYZ, News, McKenzie
CKLW, News, B. Chase
4:00—WJR, Parade of Bands
WWJ, News, Confessions
WXYZ, Wattrick, McKenzie
CKLW, News, Godfrey
WCAR, News, Page
WJBK, News, McLeod
4:30—WJR, Music Hall
WWJ, Jim Deland
WXYZ, News, McKenzie
CKLW, News, Chase
5:00—WJR, Phil Lenhart
WWJ, News, Deland
WXYZ, Wattrick, McKenzie
CKLW, Sports, Chase
WCAR, Arthur Godfrey
WJBK, News, McLeod
WPON, Music With Mason
5:30—CKLW, News, E. Chase
WXYZ, News, Mackenzie
WPON, Sports Slants

SUNDAY MORNING

7:15 (2) Meditations.
8:00 (2) Building for Tomorrow.
8:30 (2) Christophers.
(7) Understanding Our World.
8:55 (4) (color). News.
(9) Billboard.
9:00 (2) Detroit Pulpit.
(4) Church at the Crossroads.
(7) John Hopkins.
(9) Oral Roberts.
9:30 (2) Court of Health.
(4) Big Picture.
(7) Christian Science.
(9) Global Frontiers.
9:45 (7) Accent.
10:00 (2) This Is the Life.
(4) U. of M. Hour.
(7) New Horizons.
(9) Sacred Heart.
10:15 (9) Film.
10:30 (2) Cartoon Party.
(7) News
(7) New Horizons.
(9) Christophers.
10:45 (2) Sausage Sinema.
11:00 (2) Sagebrush Shorty.
(4) (color) George Pierrot.
(7) Dean Pike.
(9) Movie.
11:30 (4) Kit Carson.
(7) Wrestling.

SUNDAY AFTERNOON

12:00 (2) Let's Take a Trip.
(4) Recreational Piano.
(7) Bowling.
(9) Judge Roy Bean.
12:15 (4) (color) Coloriand.
12:25 (4) Sen. Potter Reports.
12:30 (2) Wild Bill Hickok.
(4) News.
(9) Sunday Open House.
1:00 (2) Face the Nation.
(4) Mr. Wizard.
(7) World Adventure Series. "The Holy Land Today."
(9) Movie "Johnny Holiday," and "Pardon Us."
1:30 (4) Frontiers of Faith.
(7) Jungle Jim.
1:45 (2) Steelworkers TV Meeting.
2:00 (2) (color) CBS Public Affairs Program.
(4) Detroit, Today and Tomorrow.
(7) My Little Margie.
2:30 (4) Jewish Festival of Light. "But by My Spirit." "Significance of Hanukah."
(7) Movie: "The Prairie."
2:00 (2) Camera 3.
(4) A Star Shall Rise. Story of the 3 Wise Men.
3:30 (2) World This Week.
(4) This Day We Celebrate.
(9) Movie. "Andy Hardy's Double Life."
3:45 (2) Pro Press Box.
4:00 (2) Pro Football. Lions vs. 49'ers.
(4) Wide Wide World. Vice President Nixon is one of the guests.
(7) College News Conference.
4:30 (7) Paul Winchell.
5:00 (7) Texas Rangers.
5:30 (4) Saber of London.
(7) Lone Ranger.
(9) Telescope.

SUNDAY NIGHT'S HIGHLIGHTS

6:00 (4) Meet the Press.
(7) Frontier Doctor.
(9) Popeye.
6:30 (4) Movie. "The Missing Juror."
(7) Sky King.
(9) Movie. "David Copperfield."
7:00 (2) Lassie.
(7) You Asked for It.
7:30 (2) Bachelor Father.
(7) Maverick.
8:00 (2) Ed Sullivan. Guests are Rise Stevens, Carol Lawrence, Frankie Lymon, William Saroyan.
(4) (color) Steve Allen. Guests are Tony Perkins, Mahalia Jackson, United Nations choir.
8:30 (7) Bowling Stars. Tony Lindemann vs. Dick Weber.
9:00 (2) G. E. Theater. "The Young Years." Stars Margaret O'Brien.
(4) (color) Dinah Shore. Guests are Esther Williams, John Raitt.
(7) Sgt. Nelson.
(9) Movie. "Miracle on 34th Street."
9:30 (2) Alfred Hitchcock. "Miss Paisley's Cat."
(7) Youth Bureau.
10:00 (2) $64,000 Challenge.
(4) Loretta Young.
(7) Ice Hockey. Black Hawks vs. Red Wings.
10:30 (2) What's My Line?
(4) Sally.
10:45 (7) Sports.
11.00 (2) (4) (9) News, Weather.
(7) Movie.
11:15 (9) Movie. "Good Sam."
11:20 (2) Sports.
(4) Mr. and Mrs. North.
11:25 (2) Movie. "Velvet Touch."

MONDAY MORNING

6:50 (2) Meditations.
6:55 (2) On The Farm Front.
7:00 (2) College Preview.
(4) Today.
7:30 (2) Cartoon Frolic.
8:00 (2) Captain Kangaroo.
(7) Cartoon Carnival.
8:30 (7) Big Show.
8:45 (2) Cartoon Classroom.
9:00 (4) Romper Room.
9:25 (2) News.
9:30 (2) Ladies Day.
(4) Amos 'n' Andy.
(7) Our Friend Harry.
9:55 (9) Billboard.
10:00 (2) Garry Moore.
(4) Arlene Francis.
(9) Movie.
10:30 (2) Arthur Godfrey.
(4) Treasure Hunt.
11:00 (4) Price Is Right.
11:25 (7) News.
11:30 (2) Strike It Rich.
(4) Truth or Consequences.
(7) Robin and Ricky.
(9) Howdy Doody.
11:45 (7) Noontime Comics.

MONDAY AFTERNOON

12:00 (2) Hotel Cosmopolitan.
(4) Tic Tac Dough.
(9) Chez Nous.
12:15 (2) Love of Life.
12:30 (2) Search for Tomorrow.
(4) It Could Be You.
(7) The Erwins.
(9) Mary Morgan.
12:45 (2) Guiding Light.
1:00 (2) Douglas Fairbanks. Tex and Jinx.
(7) My Little Margie.
(9) Movie.
1:30 (2) As The World Turns.
(4) (color). Howard Miller Show.
(7) Topper.
2:00 (2) Our Miss Brooks.
(7) Movie.
2:30 (2) House Party.
(4) Bride and Groom.
2:50 (9) News.
3:00 (2) Big Payoff.
(4) (color) Matinee Theater.
(7) American Bandstand.
(9) Corliss Archer.
3:30 (2) Verdict Is Yours.
(7) Do You Trust Your Wife?
(9) Movie.
4:00 (2) Brighter Day.
(4) Queen for a Day.
(7) American Bandstand.
4:15 (2) Secret Storm.
4:30 (2) Edge of Night.
4:45 (4) Modern Romances.
(7) Santa Claus Show.
5:00 (2) Susie.
(4) Dear Phoebe.
(7) Superman.
(9) Dance Party.
5:30 (2) Beat the Clock.
(4) Mr. and Mrs. North.
(7) Mickey Mouse Club.

Another Crosby Crooner, Cathy, Signs Contract

HOLLYWOOD (INS) — Another Crosby was headed for stardom today.

This one, named Cathy — not to be confused with Bing's Kathy — is brother Bob's 18-year-old daughter. She also sings.

She became a professional yesterday when Superior Judge Edward R. Brand approved a contract — the first of her career — with Music Corporation of America.

The contract provides that all of Cathy's appearances must be approved by her parents.

Tobacco can be grown in a wide variety of climates from southern Canada to the tropics and in most kinds of soil except those which have an excessive moisture content.


"Bud" Nicholie Invites
You to Listen to
JACK BENNY SHOW
EVERY SUNDAY NIGHT
AT 7:30 ON WJR
Brought to you by the
HOME INSURANCE CO.
and Their Agents
For Details Call
H. R. NICHOLIE INSURANCE AGENCY
FE 2-2326 49 Mt. Clemens

--Today's Television Programs--

Programs furnished by stations listed in this column are subject to change without notice

Channel 2—WJBK-TV Channel 4—WWJ-TV Channel 7—WXYZ-TV Channel 9—CKLW-TV

TONIGHT'S TV HIGHLIGHTS

6:00 (7) Bowling.
(9) Popeye.
(4) Glee Club. Christmas Carols by Detroit Edison Choir Ford Museum.
6:30 (9) Foreign Legion.
(4) Amateur Hour.
(2) Foreign Assignment.
7:00 (7) Yule Show. Special film.
(9) Waterfront.
(4) Soldiers, Fortune. Adventure: Tim, Toubo encounter clever boy in seaport.
(2) Kingdom of Sea. "Tackle Busters."
7:30 (7) Studio C. Light drama: Gene Nelson, Virginia Field, "A Kiss for Santa."
(9) Holiday Ranch.
(4) People Are Funny.
(2) Perry Mason. Drama: Blackmail explodes into murder.
8:00 (7) Country Music.
(9) Nation's Business.
(4) (color) Perry Como. McGuire Sisters, Kukla and Ollie, chimps.
8:15 (9) Theater 15.
8:30 (9) Temple Baptist.
(2) Dick, Duchess. Adventure: White lies lead to family complications.
9:00 (7) Lawrence Welk.
(9) Hockey. Boston at Toronto.
(4) Fred Waring's troupe with "Hi-Fi Holiday," Christmas Carols.
(2) Gale Storm. Comedy: Native head hunters mistake Susanna for sea goddess.
9:30 (4) Gisele Mackenzie.
(2) Have Gun, Will Travel. Western: Paladin tries to instill Christmas spirit in brutal rancher.
10:00 (7) Mike Wallace. Big quiz money winner, 11-year-old Leonard Ross.
(4) What For. Comedy Quiz.
(2) Gunsmoke. Western: Eastern dude deserts Kitty on desolate plain.
10:30 (7) Tracer. Adventure: Married lady tourist falls in love with expatriate.
(9) Canada Hit Parade.
(2) (color) Hit Parade.
(2) Honeymooners.
11:00 (7) Lou Gordon. "How to Handle Women." Female psychiatrist Dr. Rosemary Stark.
(9) National News.
(4) Pro Basketball. Detroit Pistons, Cincinnati.
(2) News Final.
11:10 (9) Weather.
11:15 (9) Premiere Performance. Drama: Don Ameche. "Happy Land." ('43).
(2) Miss Fairweather.
11:20 (2) Sports.
11:25 (2) Nightwatch Theater. Mystery: Phillip Terry, "Seven Keys to Baldpate." ('47). Robert Armstrong. "Son of Kong." ('33).
11:30 (7) Hollywood Screen. Adventure: Richard Bartlett, "Silent Raiders." ('54).
(2) Weather.

Just Gone Back to Work?
Stretch Your Christmas Money, Get Your General Electric REFRIGERATORS, RANGES, WASHERS, DRYERS and TV Now!
First Payment in March!
No Down Payment If Trade
HAMPTON ELECTRIC
Just East of Tel-Huron Shopping Center
825 W. Huron St. Open 'til 9 Every Night FE 4-2526

Oakland County Electronics Association
YOUR TV and YOU
Your TV set and you are probably inseparable companions on most of these cold winter days and evenings. This means extra hours of operation for your set and that is like putting extra miles on your car. It generally means that additional maintenance will be required. When this need arises be kind to your TV set by giving it competent professional service. Contact a reliable and experienced Oakland County Electronics Association Member. Eliminate guesswork and experimenting. Get professional service.

PONTIAC
C & V SALES & SERVICE ..... 158 Oakland FE 4-1515
CONDON'S RADIO & TV SHOP ..... 127 S. Parke, FE 4-9736
AUBURN RADIO & TV ..... 39 Auburn, FE 4-1655
HAMPTON ELECTRIC CO. ..... 825 W. Huron, FE 5-2525
HOD'S RADIO & TV ..... 770 Orchard Lake Ave., FE 4-5841
JOHNSON'S RADIO & TV ..... 45 E. Walton, FE 4-7601
OBEL RADIO & TV ..... 3930 Elizabeth Lk. Rd., FE 4-4945
RICH TV ..... 1959 Opdyke, FE 4-0221
STEFANSKI RADIO & TV ..... 1157 W. Huron, FE 2-6967
WKC, INC. SERVICE DEPT. ..... 45 N. Perry, FE 2-0711
SWEET'S RADIO APPLIANCE ..... 442 W. Huron, FE 4-1133
WALTON RADIO & TV ..... 1436 Joslyn, FE 2-2257
CLARKSTON
LAATSCH'S TV SERVICE ..... 6734 Dixie, MA 5-5311
DRAYTON PLAINS
PHELPS ELECTRIC ..... 4348 Dixie Hwy., OR 3-1217
LATIMER'S RADIO & TV ..... 3530 Sashabaw Rd., OR 3-2652
KEEGO HARBOR
JONES RADIO & TV ..... 3111 Orchard Lake Rd., FE 4-5862
OXFORD
OXFORD RADIO & TV SHOP ..... 23 S. Washington, OA 8-2032
ROCHESTER
DOBAT TV & RADIO SERVICE ..... 104 W. 5th, St. OL 2-4722
WATERFORD
GORDON'S MOBILE TV ..... 4846 Fenmore, FE 2-0439
BIRMINGHAM
LAKE TV ..... 31160 Orchard Lake Rd., MA 6-6265
WASHINGTON, MICH.
NORTON TV ..... 62025 VanDyke, PLateau 2-3106

QUALITY AND DURABILITY
ALUMINUM DOORS
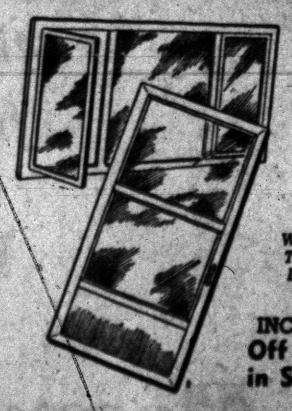
• Heavy 1 Inch Thick Aluminum
• Weather Stripped "Z" Bar
• Regular $37.50 Value
While They Last $27.95
INCLUDING ALL HARDWARE
Off Size Doors in Stock $21.00
BIG PRICE REDUCTION ON ALUMINUM WINDOWS
FREE ESTIMATES — CALL FE 4-7824
EVENINGS FE 5-5578
RELIABLE WINDOW and SIDING CO.
250 South Telegraph Road

(Advertisement)
GOOD LOOKING!
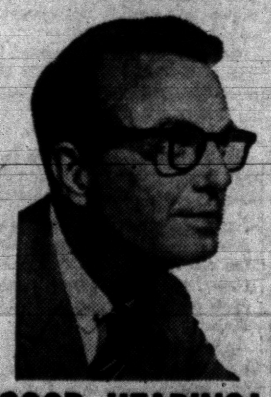
GOOD HEARING!
Others have tried — now Sonotone has hidden its latest transistor hearing aid in light, graceful eyeglasses. Worn as one unit — nothing else to wear. Choice of smart styles for both men and women. *Look your best while hearing your best.*
COME IN, PHONE OR WRITE FREE DEMONSTRATION
SONOTONE of PONTIAC
Phone FEderal 2-1225
511 Pontiac State Bank Bldg.

CARPET SALE
Tweed CARPET Reg. $4.95 Yd. Save $1.00 Yd. NOW Sq. Yd. $3.95
9 x 12 Cotton Rugs $18.95 Closeout Carpet Squares 79¢
Heavy Tweed CARPET Reg. $5.95 Yd. Save $1.00 Yd. Sq. Yd. $4.95
The Floor Shop
99-101 S. Saginaw Open Mon. and Fri. 'til 9
Park in Our Lot Rear of the Store

CLEARANCE SALE
"One of a Kind" — New — Guaranteed
Plus Your Choice of a Nice Size Bunny, Zebra, Elephant, Monkey or Tiger!
DISH WASHERS Faucet Type, Reg. $39.95, Christmas Special ... $19.95
BENDIX ELECTRIC DRYER Reg. $199.95 ... $129.95
RCA ELECTRIC RANGE 30" Deluxe Model, Reg. $[illegible].95 ... $199.95
RCA REFRIGERATOR 12 Cu. Ft., Reg. $399.95 ... $239.95
GIBSON 10 Cu. Ft. Refrigerator Reg. $239.95 ... $179.95
GIBSON 13 Cu. Ft. Refrigerator with freezer shelf near bottom—Reg. $529.95 ... $279.95
GIBSON 13 Cu. Ft. Refrigerator Reg. $449.95 ... and a good trade-in $249.95
G.E. 12 Cu. Ft. Refrigerator, 1957 Model 2 door, hinge is on left, Reg. $429.95, Close-Out EXCHANGE $329.95
—TERMS AVAILABLE—
Hampton Electric
825 WEST HURON FE 4-2526
Just East of Tel-Huron Shopping Center

background for LIVING

Fireplaces On Display

By JANET ODELL
Pontiac Press Home Editor

Once again the time has come to have our page of fireplace pictures. All year long we collect names and look around for different homes that we don't feature any other way.

Because this season of the year is so closely associated with children we like to show them in front of the fireplaces. Some readers might accuse us of subordinating the fireplaces to the children. We probably do. But if you look closely, you will see a fireplace in every picture. And every one is different.

Man never forgets his dependence on fire. Even in these days of radiant heat and the future promise of heat from atomic power, he still enjoys the leaping flames, the smell of wood smoke and the fierce warmth.

Wood Natural Insulator

Moisture condensing on interior frames and sash or windows can run down and damage paint and wallpaper. For this reason, many home-owners prefer windows of ponderosa pine. Moisture won't condense on wood in a heated room because wood is a natural insulator and does not readily get cold.



"READ ME A STORY" — Of course, eight-year-old Judy Fuller can read. But she still likes to listen to stories. Big sister, Bette, who's eleven obliges with a Christmas story. Daughters of Mr. and Mrs. W. F. Fuller of Erie drive, Cass Lake, the girls are seated on the low marble hearth in the living room. When the Fullers remodeled their home recently, they made sure they had a fireplace. Hanging on the Roman brick front are two sets of stockings. No point in taking chances, is there?



LEDGEROCK FIREPLACE — For several years the Charles W. Andersons of Williams Lake road have been building their new home. There are two fireplaces, one in the recreation room and this one in the living room. As yet it has no fire screen so is seldom used. But we wanted you to see part of it and the handsome planter that extends out to the left of it. Phyllis holds her very young brother, Larry; while little Patti concentrates on stepping down from the raised slate hearth.



MAKING THEIR OWN — The four O'Conner children who live out on Tubbs road got busy early in December and made their own Christmas cards and decorations. What better place to work than in front of the fireplace? Bookcases flank it on either side with plenty of shelf space for each child to accumulate a library. This fireplace is functional, as well as decorative, and is an auxiliary heating unit for the room. Standing behind the table is Karen. From left to right, seated, are Joseph, Margie and Roger. Mr. and Mrs. Paul O'Conner are their parents.



Pontiac Press Photos

THE OLD STORY — 'Twas the night before Christmas." Eleven-year-old David Dodd reads the old familiar poem to his little brother, Dennis who's two. The raised hearth with its shiny slate top is a fine place to sit and keep warm while reading. The boys' father, Blair Dodd of Bender road, built the house but had some one else construct this Tennessee ledgerock fireplace.



AFTER-SCHOOL SNACK — When mother makes an igloo cake for an after-school snack, that's a wonderful treat. Lois and Alan were surprised, but Charles (center) knew about it all the time; he was home to help! The Robert Dohners, parents of these three youngsters, live on South Tasmania street. Because their living room is small they painted the brick fireplace the same color as the walls, a soft green. This makes the living room look a little larger. Mrs. Dohner placed a creche amid greens on the mantel.



HANUKAH DECORATIONS — The simple fireplace in the home of Dr. and Mrs. Joseph Nosanchuk on Cherokee road is an excellent background for festive Hanukah decorations. Starting December 17 at sundown, the holiday comes to a conclusion on December 25 this year. Michael and Laurie are hanging a "Happy Hanukah" festoon on the mirror. In front of the marble framed opening of the fireplace Judy (left) places candles in the traditional candlestick while Beverly wraps packages.

Plastic Roof Shelters Unusual Rear Terrace

By JOHN O. B. WALLACE

Shopping for a Christmas gift home? This modified ranch house, created for the House of The Week series by an award-winning architect, has the sparkle and cheer of a Yule tree.

★ ★ ★

It has eight rooms, including three bedrooms and 2½ baths.

The front entrance is gabled.

An L-shaped rear terrace has a transparent plastic roof.

A two-way fireplace divides the living room and the dining room.

A coffee room, 8 ft. 8 inches by 23 ft. 4 inches, has a serving pantry and is ideal for small, informal gatherings.

A den, 13 ft. by 15 ft., can double as a guest room.

The terrace juts into the house and is less than 10 feet from the front door.

UNUSUAL TERRACE PLAN

Designated HW-83, this striking house was designed by Herman H. York, an architect famous for achieving unusual effects in planning small homes. York has received four awards thus far this year for outstanding home design accomplishments.

★ ★ ★

The unusual arrangement of the terrace permits direct access from the foyer, the master bedroom and the living room. In explaining the story behind this plan, York says:

"It is possible to have guests go directly from the front door to the rear patio through a short foyer. The immediate vista gained upon opening the front door provides a direct view of the rear terrace area at once.

"This almost startling effect is always a conversation piece in this kind of planning. It is unnecessary to bring guests through any room to get to the outdoor living terrace.

"A prerequisite to all home planning is assumed to be a well thought out layout. Without this, any feature becomes secondary in importance. This particular plan should 'live well' because the elements are located in proper relationship with one another."

COVERED FRONT PORCH

As always in his plans, York has not neglected the details of the entrance. In addition to the gable, there is a covered front porch.

There is likewise the outdoor-indoor planter arrangement at the front door which has become almost a signature on this architect's designs.

Sliding doors are used extensively throughout the house. They appear in the foyer's coat closet, in all bedroom closets except the mammoth walk-in closet in the master bedroom — and between the outdoor terrace and the living room and the outdoor terrace and the center hall.

Attention to detail is reflected as well in the service door between the kitchen and the coffee room. Its location permits deliveries to be made from the service driveway near the front of the house, at the kitchen side, giving undisturbed privacy to the rear terrace areas.

The basement area is under all rooms and the cellar stairs lead from the kitchen and the center hall. There is no attic, but scuttles are provided for access to underroof areas.

STONE OR BRICK

If the property is sufficently large to allow a 30-foot yard at the garage side, the door of the garage may be placed on the end instead of at the front. This would make the house appear still larger and would avoid an open exposure when the garage door is open.

The architect has suggested brick and hand-split shingles on all side walls but he says the house would look equally well with stone, instead of brick, and striated wood shingles instead of the hand-split type.

Asphalt shingles, either light grey or white, are recommended for the roof. The walks and the porch are flagstone. The rear terrace may be colored cement and scored in a square pattern.



MODIFIED RANCH HOME — A gabled front entrance and a covered front porch are interesting exterior details of this eight-room, modified ranch house. Brick and hand-split shingles are used on all side walls.

Statistics

The House of The Week HW-83 has 2,157 square feet not including the garage or terrace. In figuring the cost of the garage add 420 square feet. The actual dimensions of the house, including the garage are 89 ft. 4 inches by 43 ft. 9 inches. This is a moderately large house and the architect suggests it would be best to build it on a quarter to half acre plat — with a frontage of at least 120 ft.

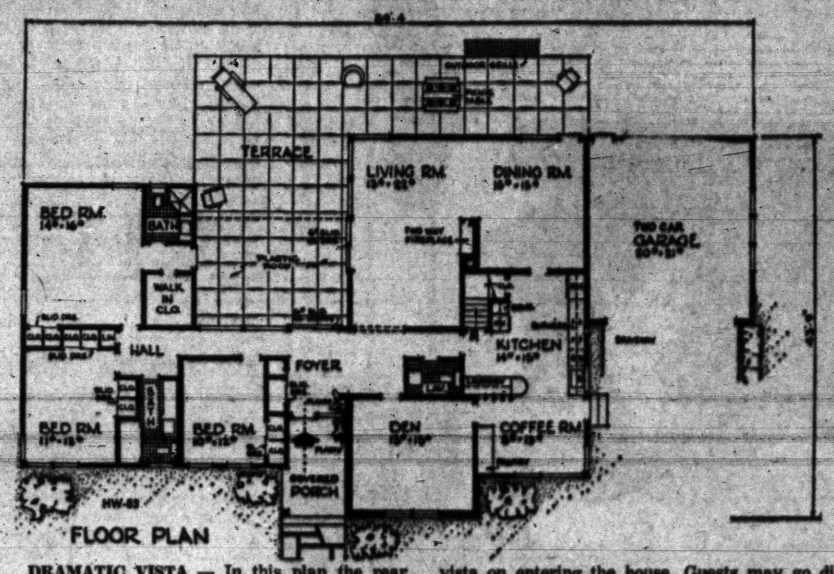

FLOOR PLAN

DRAMATIC VISTA — In this plan the rear terrace is only 9 feet, 6 inches from the front door. Such an arrangement creates a dramatic vista on entering the house. Guests may go directly from one to the other. Note the excellent arrangement of the sleeping and living areas.



COFFEE ROOM — In keeping with modern trends toward the "coffee break," this house has a coffee room where the homemaker can sit down for a few minutes or the neighbors can gather for a "kaffeeklatsch."

Survey Shows Green Preferred Roof Color

Green is the most popular roofing color for American homes, according to a survey by the Asphalt Roofing Industry Bureau.

White, however, is rapidly gaining as a preferred "color" in asphalt shingles, especially in the South. White asphalt shingles help make a house cooler in summer by reflecting much of the sun's heat.

Wash windows by applying cleaner with horizontal strokes on one side of the glass and vertical strokes on the other side. This shows where you've been and where you still have to go.

STUDY PLAN ORDER COUPON

Building Editor:

Enclosed is 35 cents. Please send me a copy of the study plan of The House of The Week, Design HW-83. No stamps accepted. Please do not use sticky tape on coins.

Name _____
(Please Print)

Street _____

City _____ State _____

Moery's Oil Burner Sales-Service
Excel GAS and OIL Mueller
FHA Licensed Contractor — Free Estimates
3216 Rycroft St. FE 2-4970

REDI-MIX CONCRETE
HIGHEST QUALITY— BEST SERVICE!


PHONE FE 2-0283 for QUOTATIONS
• 2-Way Radios in Our Trucks for FASTER DELIVERY!
• You Can Depend on Us for QUALITY . . . SERVICE . . . SATISFACTION!
CONCRETE BLOCKS SAND & GRAVEL CONCRETE PIPE BUILDING SUPPLIES
CATSMAN COMPANY
399 S. Paddock St. FE 2-0283

SALESMEN!
For new home projects in Northwest Detroit and Pontiac area. High commissions and excellent working conditions.
ROSE HILL REALTY CO.
19470 Grand River KE 2-9060

Build With TRU-BILT BLOCKS

QUALITY TESTED
TO GIVE YOU THE VERY BEST
"Tru-Bilt" blocks are tested to meet the rigid requirements of all standard specifications. They are made, using the very best and newest equipment . . . to assure you of quality strength, durability, and weather resistance. Avoid cracked walls . . . Use Tru-Bilt and be safe.
TRU-BILT BUILDING PRODUCTS COMPANY
1902 Pont'c Drive FE 4-9531
NEAR TELEGRAPH AND ORCHARD LAKE ROADS

CABINETS
All Kinds
Custom Built
Attics - Basements Finished
DeWitt Cabinet Shop
FE 5-5814 CASH OR TERMS

DUO-THERM WATER HEATER
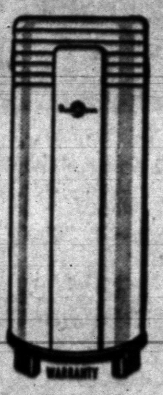
30-Gallon GAS AUTOMATIC
$68.00
52-GAL. ELECTRIC
Regular $134.95
$99.95
$5.00 DOWN
The Good Housekeeping Shop of PONTIAC
51 W. Huron St. FE 4-1555
Open Monday and Friday 'til 9

CYCOLOGY SEZ

WE MUST NOT ONLY BELIEVE IN SANTA CLAUS - WE MUST BELIEVE IN PEOPLE
Merry Christmas
To Our Many Satisfied Customers and Those We Expect in the Future. Christmas Is a Time of Good Feeling, and We Know You Will Have a Good Feeling When You Get Our Price on That New Addition, Attic Finished, Recreation Room Paneled, or Many Other Improvements We Can Make on Your Home.
ALL WORK GUARANTEED
No Money Down 1-5 Years to Pay No Payments 'til Next Year
For Free Estimates Call:
From 9 A. M. to 5 P. M.
FE 4-5063
FE 4-6101
Evenings ME 7-1011
Michigan Home Remodelers
3377 W. Huron St., Pontiac

Complete Basement Waterproofing
All Work Guaranteed — Free Estimates!
Reliable Waterproofing
24 Whitfield Phone FE 4-0777

WE BUILD ATTICS REC. ROOMS ADDITIONS
Quality Work At Low Cost to You
FHA TERMS
Free Estimates
Midwest Supply
9 NORTH TELEGRAPH
FE 4-2575 ext. 6

COMPLETE HOME REMODELING SERVICE
ATTIC ROOMS
RECREATION ROOMS
GARAGES

• Roofing
• Storm Windows
• Porches

• Kitchens
• Siding
• Additions
Or Anything You Need at a Price to Fit Your Budget
Our Many SATISFIED CUSTOMERS Are Our BEST RECOMMENDATION
FREE ESTIMATES FE 2-1211 NO OBLIGATION
NO DOWN PAYMENT
Up to 5 Years to Pay
G & M Construction Co.
2260 Dixie Hwy., North of Telegraph Rd., Pontiac

WE'VE GOT to KEEP OUR CREWS BUSY!
PRICES SLASHED
LOWER THAN EVER BEFORE!

RICH CASTONE FRONT and 3 Walls of INSULATED CAST-A-LUM—Aluminum Siding Low As... $664
★ ★ ★ ★ ★
4 Walls of INSULATED CAST-A-LUM Siding Low As $480
3 IN ONE
NO MONEY DOWN
NO PAYMENTS 'TIL NEXT YEAR
5 YEARS TO PAY
ACT NOW CALL TODAY! Night or Day FEderal 2-9421
Buy with Confidence—In Business 32 Years
Castone MICH. CORP.
13751 W. 11 MILE RD. • OAK PARK, MICHIGAN

Gas Furnace Specials
DELCO 70,000 BTU Gas Forced Air Furnace
Reg. $268.95 NOW for Only $193.73

DELCO Gas Conversion Burner
Reg. $239.95 Completely Installed $199.95
GM DELCO HEATING COOLING Product of General Motors
The Only Heating Dealer That Gives Holden Red Stamps
NO MONEY DOWN—36 MONTHS TO PAY
O'BRIEN HEATING & SUPPLY
Authorized Oakland County Distributor
371 Voorheis Rd. Our Operator on Duty After Store Hours FE 2-2919

WHEN YOU HEAT with Gas
you're really living! The best in modern fuels deserves the best in modern equipment. Play safe. Be sure.
ACCEPT NOTHING BUT Janitrol HEATING EQUIPMENT
THERE'S NOTHING FINER BUT!
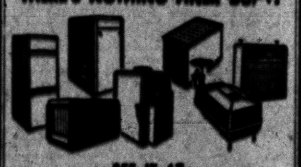
SEE IT AT
Otto A. Trzos
3101 Orchard Lake Rd.
Keego Harbor
FE 2-0278
Eves. and Sun. Call MA 6-6247

Insulation Cuts Cost of Electric Heating

Homes in many localities now can be heated economically with electricity thanks to the heat barrier provided by thick insulation.

Mineral wool, installed in recommended thicknesses of 6 inches in ceilings, 4 inches in walls, an 2 inches in floors, where necessary keeps heat in. As a result, the amount of electricity used stays relatively low.

Far from being a mere sales gimmick, the three-bathroom house makes real sense in view of the nation's rapidly expanding family growth and the generally rising standards of living.

(Advertisement)

NEWS VIEWS



Well, it seems like everybody's in town these days . . . and it's a cheerful, bustling place, sparkling with decorations, and filled with a sense of anticipation and good cheer. A lot of us have been having a time with our Christmas lists . . . trying to find one that will bring an extra big smile of pleasure from someone who means a lot to us. That's a wonderful thing this time of year.

We're all thinking of other people much more than we usually do. We want to give our friends and loved ones something they will really appreciate. But along with the gaily wrapped presents, there are other gifts we can offer . . . gifts that come from the heart. These are love, sympathy, understanding, courtesy, a smile, a friendly word, a pat on the back, or helping hand.

These are the "extra special gifts" that make our lives and the world we live in a better place. They reward both the giver and the receiver . . . and they truly express the spirit of the First Christmas. Our best wish to all of you is that you will be able both to give and to receive a share of these gifts from the heart . . . at Christmas, and in the coming years.

—Realtor Ward E. Partridge.

BRUNER

Fully Automatic WATER SOFTENER



Automatically
- SOFTENS
- REGENERATES ITSELF
- RETURNS TO SERVICE

"POWER" LIFETIME MINERAL

10 YEAR WARRANTY

See This Amazing Softener Today at

H. H. STANTON

103 State FE 5-1683



HER OWN DESK — Just as father is inspired by a nice office and a good looking desk so is a little boy or girl inspired with a desk of his or her very own. The desk pictured here with NBC's actress Leatrice Leigh and her daughter Debbie is certainly an easy and inexpensive article to build. To build this article you merely trace the full size pattern on plywood, then saw out the parts and finally put them together. That's all there is to it. Complete directions are included. The only materials needed are one piece of plywood, two hinges and screws. To obtain the full size desk and seat pattern No. 74 send 75 cents to Steve Ellingson, Pontiac Press, Van Nuys, Calif.

New Pegboard Now Available in Nine Colors

Predecorated "Peg-Board" panels have opened up a new idea in decorative effects, according to the manufacturer, Marsh Wall Products, Inc. The familiar and popular pattern of rows of holes one inch apart are found in the complete line of four-foot-wide Marlite panels.

Available at lumber yards, the plastic-finished panels come in a variety of patterns, including nine pastel colors, seven woodgrains, and six marbles.

★ ★ ★

"Peg-Board" panels will appear as accent walls in living rooms, pin-up walls in children's rooms, room dividers, backs of shadow-boxes for displaying art objects or hobby craftsmanship.

Wall plaques cut to interesting shapes, unusual but functional headboards for Hollywood beds, attractive sliding doors in cabinets, paneling in custom-built furniture, closet linings, and liners to give function to the inside of kitchen cabinet doors.

They also may go on closet doors for hanging garments, and on kitchen walls as a glamorous background for sparkling pots and pans.

Don't forget that, unlike some other glues, the waterproof kind does an excellent job with rosewood, tea, yew, lemonwood, osage and all oily woods.

Outdoor Control of Panel Heat

Heat from an invisible source like a heating panel takes longer to make its presence felt by room occupants than heat from a conventional type of heat distributor installed in the room itself.

★ ★ ★

Because of the inevitable lag between a demand for heat and satisfaction of the thermostat, panel heating systems are best controlled with a weather-anticipating type of thermostat, the Plumbing and Heating Industries Bureau points out.

★ ★ ★

Such a control automatically raises or lowers the temperature of a heating panel as the outside temperature rises or falls, the Bureau adds.

When the control system keeps the heating plant in step with the weather, changes in panel temperature are so gradually made that there is no upsetting of the indoor-comfort balance.

In fact, individuals on the inside are not even aware of automatic temperature adjustments continually being made by panels in accordance with changes in outside temperature and rate of heat loss from the home.

★ ★ ★

A boiler is the source of heat for a panel heating system. Since heat rays given off by panels travel in all directions to warm up cold room surfaces, the concealed hot water piping may be installed with equal efficiency in a floor slab, the wall or ceiling.

Shed Roofs Need Air

Houses with sheds or flat roofs should have a vapor barrier in addition to being adequately ventilated. Air circulation between all joist spaces is necessary. Circulation can be supplied to shed roofs by cornice vents. For flat roofs, mechanical or roof vents are recommended in addition to cornice vents.

Keep Proper Supply of Needed Equipment

There's no need to make a trip to the hardware store every time you need a nail or screw. Start out by purchasing some of the packaged assortments.

As you become familiar with home needs, you'll be able to determine what items and sizes you use most.

★ ★ ★

Separate nails and screws by sizes, store in jars. Plan on having plenty of wood screws, sheet metal screws, nails (brads, box, common), tacks, nuts and bolts. Also, keep a few picture hooks, cup hooks, screw eyes and similar hardware in your home workshop.

★ ★ ★

A general-purpose glue and some good quality wood glue should be kept on hand. Also sandpaper, wood filler, assorted tapes and bits of wire.

Blue Gains in West

Interior decorators in California are using more and more shades of blue as a key color. Dramatic effects are achieved with turquoise as the predominating color, white as a background, and accents of sharp orange and copper.

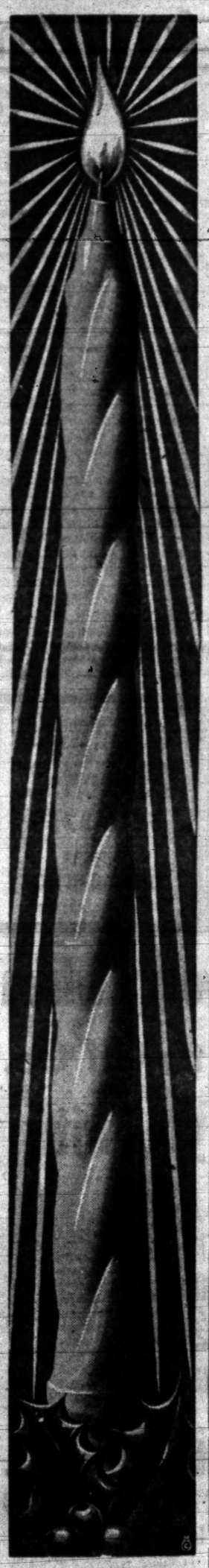

Best Wishes in 1958

A. Murray White & Associates

BOB'S BLDG. SERVICE, Inc.

207 W. Montcalm St.
Pontiac
FE 4-9544

ATTENTION! GAS HEAT APPLICANTS!

If You Have Your Gas Permit—

ACT NOW!

Install a Famous General Electric

GAS FURNACE

Free Estimates

GENERAL ELECTRIC

BRYAN J. FRENCH

351 N. Paddock FE 5-6973

ONE-HALF MILLION

FACE BRICK



. . . IN STOCK FOR IMMEDIATE DELIVERY

60 Different Colors and Textures to Choose From . . . See Us First. Save Time

BOICE BUILDERS' SUPPLY

• Block • Concrete • Brick

545 S. Telegraph Rd. FE 5-8186

$10,200 Full Price

3 BEDROOMS

Basement Home

$500 down FHA

3 Bedroom Ranch Home

$400 down FHA

OPEN DAILY 1 TO 7

KUSCHELL

634 Emerson off Mt. Clemens MI 6-4133 or JO 6-1528

FRED W. MOOTE INC.

Electrical CONTRACTOR

State & City Licensed

- Commercial
- Industrial
- Commercial Maintenance

• Residential Wiring Installations

Over 25 Years in Pontiac

845 West Huron St.

FE 2-3924 & FE 2-4038

TORIDHEET WALL-FLAME OIL HEAT



for the Tops in Comfort, Convenience and Economy!

For Free Heating Survey and Estimate, Call

AUTOMATIC HEATING CO.

5,000 Successful Installations in Pontiac Area

17 Orchard Lake Ave. FE 2-9124

BURMEISTER . . . GOLD BOND BURMEISTER . . . GOLD BOND BURMEISTER . . . GOLD BOND

— at Burmeister's —

FLUSH DOORS

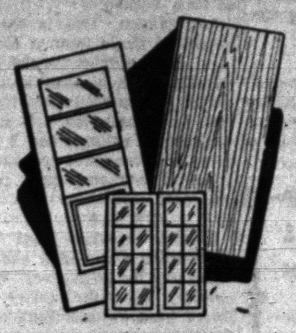

Grade A-1 First Quality — Must Move Before First of Year — Our Loss Is Your Gain!

3'0" x 6'8" 1¾" Ext. With Lights

$12.95

Special Sizes Made to Order — Slightly Extra

Inventory Sale

CHRISTMAS TREES

Scotch Pine, Spruce and Balsam



OPEN SUNDAY 10:00 'til 6:00

EXTRA DISCOUNT ON INVENTORY SALE

—Buy Now and Save—

Aluminum Storm Sash . . . . . $9.95 Lot of 6

100 Sq. Ft. Insulation Blanket $3.50

Gold Bond Twinsulation . . . . . 100 Ft. $7.90

seasoned LUMBER at a SAVING

NO. 1 FLUSH DOORS

2.0x6.8-⅛ Gr. A Ext. $9.95
2.8x6.8-1⅜ Gr. A Ext. $8.95
2.0x6.8-⅛ Gr. A Int. $5.45
2.4x6.8-1⅜ Gr. A Int. $5.95
2.6x6.8-1⅜ Gr. A Int. $6.25
2.8x6.8-1⅜ Gr. A Int. $6.45

CLEAR OUTSIDE DOORS

Frames, Knock-down $8.95
Built-up $9.95

INSIDE DOOR JAMBS

No Joints, 4⅝" $2.95
No Joints, 5⅛" $3.45

GRADE A BIRCH FLUSH DOORS

2'0"x6'8"x1⅜ $8.95
2'8"x6'8"x1⅜ $9.95

GRADE A BIRCH FLUSH DOORS

From $8.95. Also complete stock of sliding door hardware.
4-Ft. Track $2.95

HARDWARE

2-Speed Electric Drill ⅜" Jacobs Chuck $29.95
Electric Hand Jig Saw $29.95
Passage Set, Polished Brass Top Brand . . . . . $ 1.98

Fold-A-Side Hardware for Closet Doors
Sliding Door Hardware

4' Track, Rollers, 1⅜" $3.50 Set
5' Track, Rollers, 1⅜" $3.79 Set
6' Track, Rollers, 1⅜" $3.95 Set

CEDAR SIDING

½"x8" . . . . . $135 per M
¾"x10" . . . . . $210 per M

1x6 PINE ROOF BOARDS

$95 per M

KNOTTY PINE PANELING

1x6—1x8—1x10
Brand New Stock
Reg. $190 per M—Now

$145

OAK FLOORING

No. 2 Common S . . . $99 per M
No. 1 Common S . . . $130 per M

Aluminum Thresholds for Exterior Doors. Keep out cold Now $2.35
No. 536 Brass Sash Locks . . . Ea. 9c
No. 200B Brass Sash Locks . . . Ea. 9c
No. 200B Brass Door Bumper-Rubber Tip . . 8c
No. 400 Coat and Hat Hooks 8c
Blanket Insulation 100 Sq. Ft. $3.50
Zonolite $1.40
25/32 - 2 x 8 Impregnated Building Board $97.50

215# SHINGLES

All Colors

$7.45

15# FELT

432 Ft.

$2.95

ALUMINUM FOIL INSULATION

500 Ft.

$5.95

CLEAR PONDEROSA PINE MOULDING

200 FT. OR MORE

Moulded Base ⅝x3¼	Lin. Ft.	9½c
Modern Base ⅝x3¼	Lin. Ft.	9½c
Moulded Casing 11/16x2¼	Lin. Ft.	7½c
Modern Casing 11/16x2¼	Lin. Ft.	7½c
Moulded Apron 11/16x2¼	Lin. Ft.	7½c
Modern Apron 11/16x2¼	Lin. Ft.	7½c
Window Stop ⅜x⅞	Lin. Ft.	3c
Window Stop ⅜x1⅜	Lin. Ft.	3c
Window Stop ⅝x1⅝	Lin. Ft.	3½c
Window Stop ¼x3¼	Lin. Ft.	10½c
Base Shoe ½x¾	Lin. Ft.	2½c
Drip Cap 1⅛x1⅝	Lin. Ft.	9c
Brick Mould 1 5/16x2	Lin. Ft.	12c
Rake Mould 1 1/16x2½	Lin. Ft.	12c
Quarter Round ¾x¾	Lin. Ft.	3c
Cove ¾x⅞	Lin. Ft.	3½c
Spring Cove ¾x2¼	Lin. Ft.	7½c
Spring Cove ¾x2¾	Lin. Ft.	9c
Spring Cove ¾x3¼	Lin. Ft.	10½c
Lattice 5/16x3/8	Lin. Ft.	3c
Lattice 5/16x1⅝	Lin. Ft.	3½c
Rd. Mould ¾x1⅝	Lin. Ft.	6c
Closet Pole 1⅜ Dia.	Lin. Ft.	9½c

2x10 No. 1 White Pine Per M . . . $114.50

No. 1 and Better Red Fir 2x4 Per M . . . $114.50

1x12 White Fir Sheathing Excellent Stock, Per M . . . $ 89.50

4x8 Plaster Board Each . . . $ 1.35

Rock Lath, 32' Lots of 30 . . . $ .98

16-lb. Felt Overstocked . . . $2.50

Play Sand for the Kiddies' Sand Box. Bag . . . 89¢

4x8⅜" C. D. Fir Plyscore . . . $4.65

4x8 ¼" Fir Plywood Lots of 4 or More . . . $2.98

4x8 ¼" V-Groove Mahogany Plywood . . . $5.95

— Burmeister's —

NORTHERN LUMBER CO.

CASH-WAY PRICES

EM 3-4171
Wholesale - Retail

7940 Cooley Lake and Williams Lake Rds.

WRITE OR CALL FOR OUR 4-PAGE CASH-WAY PRICE LIST AND SAVE HUNDREDS

OPEN 8 A.M. to 8 P.M. Delivery Service Available

EM 3-4171
Wholesale - Retail

BURMEISTER . . . GOLD BOND BURMEISTER . . . GOLD BOND BURMEISTER . . . GOLD BOND

YES . . . GAS HEAT IN . . .

CLARKSTON GARDENS

Trade In Your Present Home

$14,800 WITHOUT BASEMENT

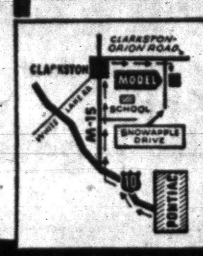

These choice features:
- GAS HEAT
- 3 BEDROOMS
- INCINERATOR
- 1½ BATHS
- FACE BRICK • CARPORT
- SIDE DRIVE • SCREENS

MODELS OPEN:
Daily 2 P.M. to 8 P.M.
Sat. & Sun. 12 to 9 P.M.



Sales by JERRY E. ADAMS
GENERAL REAL ESTATE
2536 Dixie Hwy., Pontiac FEderal 4-4561

Keep Proper Supplies to Repair Plumbing

That curse of a sleepless night, the dripping faucet, is easy to cure. Keep an assortment of washers on hand.

★ ★ ★

Note what size each faucet takes as you replace a washer. Buy several washers in each of those sizes. Also, buy some packing. Tools you'll need are: plunger, adjustable wrench, screw driver, snake (long length of spring steel for cleaning out drains).

Chemists of the forest products industries have developed a new synthetic fiber from lignin—heretofore little-used waste product of pulp and paper production.

PLANNING TO SELL YOUR PROPERTY or LAND CONTRACT
For Fast Action
CALL
WILLIS M. BREWER
Realty
Joseph F. Reisz, Sales Mgr.
53-55 N. Parke FE 4-5181

7 Tips to Cut Heating Costs

Fuel bills so high they're getting you down? Here are seven tips on how to save heating dollars from one of the world's largest utility firms, Consolidated Edison, of New York:

1. Insulation. This is the most important single item in fuel savings, since a thick blanket of insulation saves heat by keeping it inside. Recommendations for mineral wool insulation are at least 4 inches in ceilings and 3 inches in walls. Floors over crawl spaces, unheated garages, and porches also need insulation.

★ ★ ★

2. Storm windows and doors. Tight-fitting storm sash and doors "soon pay for themselves" in heat savings, says the utility firm. Storm windows and doors of ponderosa pine save more heat because wood is a natural insulator. Wood around the glass slows the passage of heat, while most other materials conduct it outside immediately.

3. Weatherstripping and caulking. Cracks around windows and doors actually are holes which let heat escape. They should be weatherstripped and caulked to seal heat in.

4. Open doors and windows. Close bedroom doors if windows are opened at night, and turn off the heating unit in the room. Doors on attached garages should be closed in winter, and vents on crawl spaces shut.

★ ★ ★

5. Fireplaces. When a fireplace is not in use, close the damper. Heated air can pour up the chimney, creating a draft which sucks cold air in through tiny crevices around windows and doors.

6. Radiators, convectors, and registers. Heating is efficient only when air circulates freely around these units. Avoid covering them with draperies, shelves and radiator covers, and keep the units clean.

7. Care of the system. Practice regular maintenance according to manuals supplied with most heating systems, and have a professional inspection and cleaning annually.

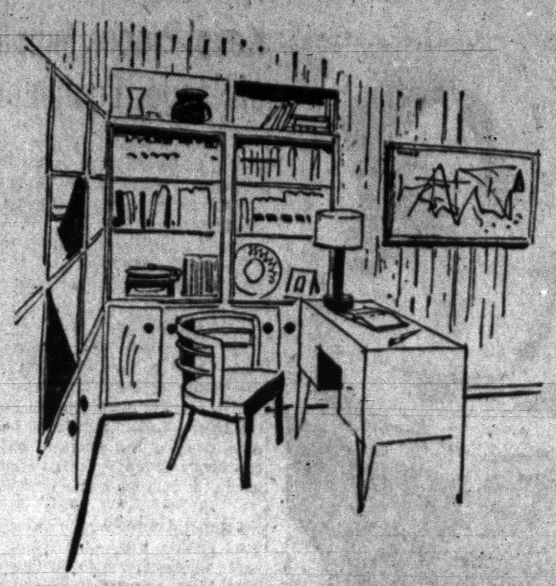

WALL OFFICE — Coziest idea we've seen for a home office is one tucked into the walls of a corner of the living room. Unit of shelves and cabinets will supply ample storage for records, telephone, books. Shelving can be of standard grades of Douglas fir or west coast hemlock lumber with some compartments fitted with cabinet doors of same material. Can be attractive as well as useful.

Light on Fashion

A new portable utility lantern for home use, sports and outdoor living has gone high fashion. The base of the lantern is in a quiet pattern of tiny uniform circles arrayed against a solid background of muted terra cotta and buff or soft gray.

Santa's Coming

to bring gladness into every home . . .

BUT, WILL DRAFTS AND CHILLS IN YOUR HOUSE CHASE AWAY HOLIDAY CHEER?



AVOID fuel waste, SAVE to 40% on your bill. Give SANTA a warm cozy welcome . . . with FIBERGLAS INSULATION — PHONE FE 5-8405.

No Down Payment—Call for FREE Estimate

AMBASSADOR INSULATION

2110 Dixie Hwy., Corner Telegraph FE 5-8405

Get Set for Spring

ORDER YOUR PORCHES NOW

FOR EARLY SPRING DELIVERY

Enjoy your porch all this coming Summer. ENCLOSE YOUR PORCH with this amazing new JALOUSIE WINDOWS, AWNING TYPE WINDOWS or COMBINATION STORM WINDOWS.

NO MONEY DOWN — STORM WINDOWS $11.88

Down go the prices on nationally advertised average size windows.

NO PAYMENT UNTIL MARCH 1st — We Do Repair Work on All Types of Storm and Sash

Heavy Extruded Aluminum Combination Door $29.95

25 Years of Experience Will Assure You of Quality Workmanship —Guaranteed Work.

JALOUSIE DOOR—
JALOUSIE WINDOWS—
AWNING WINDOWS—
CASEMENT WINDOWS—
ALUM. GLASS SLIDING DOORS—
WOOD DBL. HUNG WINDOWS—
ALUM. SLIDING WINDOWS—
ALUM. and FIBERGLAS AWNING—

OPEN 6 DAYS A WEEK — 7:30 A.M. TO 6:00 P.M.

C. WEEDON HOME EQUIPMENT CO.

1661 S. Telegraph Road
1 Block South of Orchard Lake Road

Phone FE 4-2597

1958 Expected to Show Construction Increase

NEW YORK—Gains in construction contracts for housing and for government-owned facilities will more than offset prospective declines in contracts for industrial and commercial building in 1958, according to estimates released today by the F. W. Dodge Corporation, construction news and marketing specialists. This marks the first time that such estimates are available on a 48-state basis.

★ ★ ★

In its annual outlook for the construction industry, the Dodge organization estimates that construction contracts in 1958 will total $33,830,000,000, a gain of five per cent over the expected 1957 level. The outlook statement points out however that a portion of next year's anticipated increase in dollar volume will be accounted for by higher construction costs rather than additional physical volume.

Contracts for non-residential buildings in 1958 are estimated at $11,570,000,000, only slightly above the 1957 level. Physical volume, however, as measured by floor area is likely to be down two per cent in 1958. The spread between the floor area estimate and the expected dollar volume is based on increased costs.

Residential building contracts next year are expected to total $13,760,000,000, up eight per cent from the 1957 level. The number of non-farm dwelling unit starts in 1958 is estimated at 1,075,000, a gain of six per cent over this year's anticipated starts.

Total floor area involved, however, is apt to increase by only five per cent reflecting the likelihood of a slightly smaller average dwelling unit next year. This is expected to result from: (A) continued increases in the number of apartment units; and (B) gains in the number of houses financed with FHA-insured mortgages which are customarily smaller than conventionally financed homes.

Contracts for heavy engineering construction (public works and utilities) in 1958 are likely to total $8,500,000,000, according to the statement. This would represent an increase of seven per cent over the record level of 1957. No comparable floor area figure is reported for the heavy engineering category since floor area is not a measure for such projects as highways, dams, pipe-lines, etc.

"For total building and engineering contracts in the 48 states, we estimate $33,830,000,000 for 1958; this would be an increase of five per cent over this year. Dollar volume of non-residential building contracts is estimated to increase one per cent; residential building contracts, to increase eight per cent; total building contracts, five per cent; public works and utilities seven per cent. Public and private ownership projects are expected to share proportionately in such increases as take place.

"Since some further rises in construction costs are anticipated, physical volumes are likely in some cases to increase by somewhat smaller percentages than dollar volumes.

"Conspicuous in any rise in the heavy engineering category would be increased expenditures for new highway construction. Highway construction volume is almost certain to reach a new peak. So also will educational, hospital, and religious buildings if the estimates here shown are realized. The total construction contract figure is also estimated to reach a peak next year. Whether the new peaks will seem impressive will depend upon the particular sector of the construction industry from which they are viewed."

GIFTS for the HOME

Ornamental Iron

Designed for Your Home

The Gift That Will Last a Lifetime!



Ornamental Ironwork will grace your home with distinction and will add value and prestige for years and years.

Free Estimates — We Deliver Anywhere!

CONCRETE STEP CO.

6497 Highland Rd. OR 3-7715

Across from Pontiac Airport

Here's Your Answer to What a Home Should Be!

MODERN 3 BEDROOM RANCH HOME 1½ BATHS
Recommended by Women's Home Congress



1440 Sq. Ft. Planned Living Area

Model Located at 2615 Walton Blvd.—Across From Silver Lake—Open Daily and Sundays 2 to 8

LADD'S

2516 Walton Blvd. Across From Silver Lake

4286 Dixie Hwy. Drayton Plains OR 3-1231

KILL ASIAN FLU GERMS with United Pure Air Germicidal Unit

FE 8-0481 FE 8-8871

The United Pure Air

DEWEY REFRIGERATION

"WE SERVICE 'EM" "WE DON'T SELL 'EM"

Member of PONTIAC-OAKLAND CO. REFRIGERATION ASSN.

FE 5-6247

Refrigerator Quit? We'll Fix It With 25% off On Parts

FE 5-3759

PETE'S REFRIGERATION

1764 Cass Lake Road

For Christmas

Now Is the Time to Plan Your New KITCHEN



Your Choice of Woods, Tops, Finishes and Hardware



—ALSO—
BUILT AND INSTALLED TO YOUR SPECIFICATIONS
BATHROOM VANITIES
DESKS—GUN CABINETS

No Down Payment — Stop In. See Our Model Kitchen. — See Our Model Estimates Free. — No Down Payment

The CABINET SHOP

3088 W. Huron Near Elis. Lake Rd.

Open Daily 8 to 5 Fri. Eve. 'til 9

FE 5-9331

After Hours Call OR 3-4385

It's Housecleaning Time at ALL AWNING!!

While Present Stock Lasts!

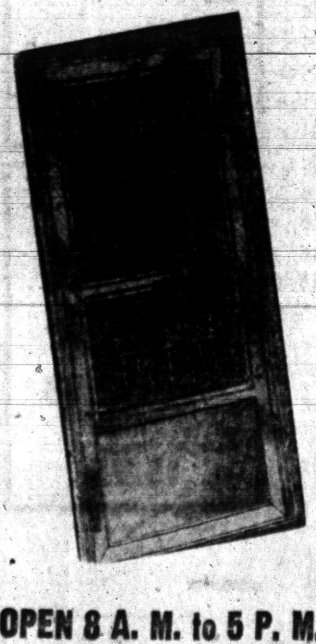

HEAVY ALUMINUM COMBINATION DOORS

Complete with all hardware, aluminum jambs, door closer and check chain.

Reg. $37.95, NOW $27.95

HEAVY OFF SIZE DOORS

Reg. $37.95, NOW $22.95

Also Reduced Prices on—
ALUMINUM AWNINGS
ALUMINUM COMBINATION WINDOWS
BASEMENT COMBINATIONS
CASEMENT SCREENS
WROUGHT ALUMINUM COLUMNS

OPEN 8 A. M. to 5 P. M. DAILY—CALL FE 4-6089 'til 9 P. M.

L. W. BOGERT

ALL AWNING & STORM WINDOW SALES

233 S. Telegraph Rd. Facing Ruth St., Pontiac

Never a worry when H. H. Smith Oil Co. protects you with

CERTIFIED COMFORT SHELL HEATING OIL

H. H. Smith Oil Co.

590 S Paddock St. FE 2-8343

Call us for more information now

OWN YOUR OWN HOME... WITH NO MONEY DOWN!

IF YOU OWN A LOT, you can own the new Ranchaire with NO MONEY DOWN. See the beautiful 3-bedroom model home now on display at 3390 South Rochester Road, just 2 blocks south of Auburn Road (M-59). Learn how easy you may build this top quality home on your own lot and save hundreds of dollars . . . See the outstanding features which make this home the buy of '57.

SMITH-CRAWFORD, Inc.
EASYBUILT HOMES
3390 South Rochester Road
Just South of Auburn Road

OL 1-0002 OL 6-1226

Convectors Are Neat

Neatness is one of the most attractive aspects of convectors. The cabinet enclosure presents a smooth, streamlined front, broken only by the openings at bottom and top. Convectors usually are recessed in the wall beneath a window, where they are completely out of the way. Painted to match the wall, they are an inconspicuous and unobtrusive source of room heat.

Asbestos-cement board is recommended for the walls of furnace enclosures and other rooms where fire-safety is essential. It cannot burn.

Home Workshop

by Ruth Wyeth Spears



INDOOR SHUTTERS must be made to fit but they are not beyond the skill of the handy man with a workshop. Pattern 445 gives directions for sturdy frames and for the slats that open and close to regulate light. It will be mailed for 25 cents. This pattern is one of five in the packet Decorator Projects from the Home Workshop. Price $1.

The Pontiac Press Pattern Dept.
Bedford Hills, New York

LOWEST DOWN PAYMENT YET!

ONLY $850 DOWN

WE TRADE 30-Year Mortgage

157 of These Beautiful Homes Occupied!

ONLY 2 LEFT! HURRY!

Builder won't wait, wants them sold at once, therefore priced so low. New 3-bedroom brick ranch homes with sliding glass doors, storms and screens, over 1,000 square ft., built-in range and oven, equipped with Waste King incinerator, formica counter tops, forced air heat, walk-in closets, paved streets, city water and sewer. NO SEPTIC TANKS. Large 75-foot lots. Live where taxes are practically nothing.

OPEN SUNDAY AND DAILY 1 TO 7 P. M.
Only 5 Minutes from Downtown Pontiac
379 FERNBARRY
1 Mile Past Telegraph Road to Fernbarry Road, Right Two Blocks

"GET RICH QUICK"

BENJ. RICH

1545 Linwood TU 3-4000

Winter Ills May Plague Attics

Been up in the attic lately? An autumn morning after a heavy rain is a good time for a pre-cold weather inspection of this rarely-visited, but vital part of your home.

Here you can get a good idea of the condition of your roof, important with winter coming since the roof takes more of winter's rugged punishment than any other part of the house.

You also can inspect insulation in the attic floor to make sure you'll be getting its full value in comfort and heating economy.

You'll need a flashlight to check the roof. Look carefully along roof decking boards and rafters and around chimney flashing for signs of dampness. These might mean leaks, and are your cue to call in a roofing contractor for a professional inspection.

If he finds leaks, he'll probably recommend reroofing with asphalt shingles. The reason for this, instead of a repair job, is that an old roof generally wears out all at once. Walking around on it attempting to make repairs might open new leaks. The new roofing usually can be applied on top of the old, saving the expense of removing the worn material.

The insulation in your attic floor should be at least four inches thick without gaps. Check to see if there are any uninsulated spaces. Any gaps can be repaired by filling them with mineral wool which comes in bags and is poured in place.



Pontiac Press Photo

SHE DOES IT HERSELF — Jane Booth of Rochester is a real do-it-yourselfer. When she wanted her room painted and redecorated, she did the job, then wrote it up and had the story published in a teenagers' magazine. She's active in 4-H work, won several prizes at the Fair last August. Just recently she was announced as a winner in a state photographic contest. Here, Jane is refinishing an old metal-bound chest.

New Flooring Cinch to Install

Home remodelers who want new hardwood floors over their old ones, but are considering a substitute because it's easier to install, will be interested in a newly introduced "remodeler's" flooring that comes in a 34-lb. package and can be installed with no more tools than a hammer.

E. L. Bruce Co. of Memphis, world's largest hardwood flooring manufacturer, has just brought out a new 5/16"x2" factory-finished hardwood strip flooring, packaged in a nested carton that contains enough flooring to cover 25 sq. ft. of floor area, including cutting waste. Nails for installation and complete installation instructions are also included.

What makes this new flooring a remodeler's dream is that the 5/16"-thick strips can usually be installed without removing baseboards. Just fit flooring up to the baseboards and nail, after moldings have been removed, then tack moldings back into place. The strips fit because they are thinner than regular flooring, yet they'll give a lifetime of wear under ordinary circumstances.

The new flooring is sold by the package; hence it's necessary only to know room size to be sure of getting correct quantity. Only two of the neat, compact cartons need be opened at one time to lay a floor, thus the stacks of flooring bundles that must be laid out to find correct lengths when ordinary flooring is used can be eliminated.

The cartons are 8'2" long and will fit into an automobile trunk.

Like all factory-finished hardwood floors, this one is ready for use when the last nail is driven. Even final cleaning and waxing is unnecessary since the carton protects the prewaxed surfaces from dust and dirt during storage and transit.

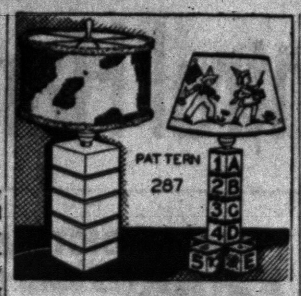

LAMPS MADE FROM BLOCKS may be handsome and formal or gay and amusing. Pattern 287 which gives directions for making different types and shows illustrated steps for making shades is 25 cents. This pattern also is included in packet 54 which is a fascinating collection of patterns for things to make from odds and ends — all for $1. Orders under $1 add 10 cents service charge. (The Pontiac Press) Pattern Dept. Bedford Hills, New York

Tiny Sweeper Works

An antique brass carpet sweeper, half the size of regular models, is offered by the Bissell Carpet Sweeper Co., Grand Rapids, Mich. The brass, combined with black steel handles, harmonizes with fireplace accessories. Called the Bissell-ette, it's especially designed for cleaning small areas, sewing and guest rooms.

Home of Your Own Good Investment

If you're afraid to buy a new, modest home now because you feel that increases in your income in the next few years will allow you to buy a more expensive one later on and you don't relish being saddled with the uncertainties of resale, you are probably creating more imaginary than real difficulties. If your income continues to go up, indicating national economic health, your modest home will always have a market, for in all likelihood the incomes of those below you will be on the rise, too.

★ ★ ★

If your income doesn't increase, at least you'll have a home of your own to be sorry in. And what a nice place to be sorry in! But make sure, in any case, of a maximum of quality in any home you buy.

Kitchen Gets Biggest Slice of New Ideas

Busiest and brightest geniuses among a host of designers constantly at work making housework easier are the men and women assigned to kitchen improvements.

Take kitchen storage, for example. After all, what can you do to a kitchen cabinet except make it look as good as possible, and build it to last? Plenty, say the kitchen specialists.

Pictured below are two cabinets of ponderosa pine which are good examples of many labor and space saving units available in wood from building materials dealers:

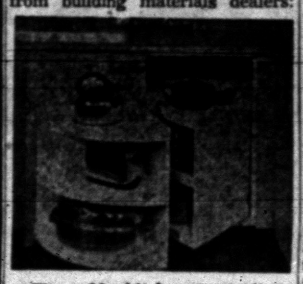

The old kitchen frustration, waste space in a corner, is gone with this compact wood cabinet. The hinged unit on the right swings all the way out, making access to shelves easy, and swings back into the corner to permit the cabinet door, with second shelf unit attached, to close.



No more groping for vegetables and fruit with this cabinet of ponderosa pine. Bins for potatoes, onions, apples, and the like slide out easily. Construction of the bins lets air circulate around the food, reducing the chance of rotting.

Suspend Paint Brushes

Never stand a paint brush on its bristle tips. If you do, it will soon acquire a permanent bend which cannot be removed. Brushes left in solvents to soak should be suspended by the handle.

HOME OWNERS' QUESTION BOX

Q — A neighbor advised us that the combination storm and screen windows and doors we're thinking of buying would spoil the rustic appearance of our house, which is a ranch-type with natural wood siding. Is he right?

A — Not if you buy combination storm and screen windows and doors of ponderosa pine. The wood will harmonize ideally with the sidewalls and can be stained or painted as desired.

Q — I've read that planning an exterior color scheme for a house always starts with the roof. Why is this?

A — The most practical reason is that the roof color probably will outlast all other colors. Asphalt shingles have a long service life, while paint needs renewing every few years. Another reason is that the roof usually presents the largest expanse of color and is a unifying background for the color of siding, trim, doors, shutters, and the like. These colors should blend with the roof color, match it, or be in pleasing contrast with it.

Q — The stucco finish on my house has hundreds of fine cracks in it. What can I apply to fill the cracks and make the house look better?

A — Small, hairline cracks can be filled with a cement wash brushed over the stucco. Prepare the wash by thinning Portland cement with water to a consistency of paint. Damp the entire surface and apply wash with a stiff brush, using a circular motion.

Q — What's the best way to keep water pipes from sweating?

A — Wrap them with insulation. This keeps pipes at an even temperature and prevents condensation. The insulation is especially valuable on hot water pipes, since it prevents heat loss.

Power Amperage Important in Tool

Here's one way you can be sure you're getting a fully-powered, quality tool when selecting an electric drill for your home workshop:

Look at the drill's identification plate. If it shows a rating of at least 2.5 amperes, say the home tool engineers of Thor Power Tool Company of Chicago, you can be sure the drill is powerful enough to easily run any accessories you may wish to use with it.

Thor, for instance, has a new low-priced speed drill that's also a jigsaw, sander, and polisher. It weighs only 4 pounds, is less than 9 inches long, but it's a potent 2.5 amps!

Wax Protects Table Tops

A good application of paste wax well rubbed in will protect table tops against scratches and rings from wet glasses. A liquid wax that needs no polishing will put a mellow patina on wood surfaces. This wax can be used also for silver, brass and other metals and will reduce need for frequent polishing.

$14.88 Per Week
INCLUDES FOOD AND FREEZER FOR A FAMILY OF 4 OR 5
Call FE 2-0119
FARMERS WHOLESALE FOOD FREEZER SERVICE

BE SURE SEE US FIRST For Best Price and Quick Service
Land Contracts — Real Estate Insurance — Investments Trust Service
DAWSON & WATSON
E. J. Dawson, Hugh A. Watson
11½ N. Saginaw St. Pontiac
Phone FE 2-9420

'58 Ranchmaster
A Home for the Moderns . . . Gracious and comfortable, fit for a king, yet priced so low you'll hardly believe it.
SOME ARE READY FOR OCCUPANCY
$15,800
Includes:
• 3 Bedrooms
• Full Basement
• Built-in Range and Oven, Sliding Glass Doors
DIRECTIONS:
Model and sales office open daily 1 to 8, Sunday 1 to 7 at 2485 Pontiac Rd., just east of Opdyke.
NOSAN BUILDING CORP.
FE 5-7923

Here's a "PUT ANYWHERE" FURNACE — — the ARMSTRONG gas-fired HORIZONTAL
This unit can be installed in crawl space, in the attic, or suspended in the basement or utility room—most installations use NO FLOOR SPACE. It provides ideal heating with top efficiency.
Call us Today for details. No obligation, of course.
ALL the advantages of AUTOMATIC oil-fired heating plus SPACE SAVING DESIGN
Call us today — we will be glad to supply all the information without obligation.
Goodwill Automatic Heating
Your Heating Supermarket
3401 West Huron FE 2-7849
Armstrong "Indoor Sunshine" Furnaces

The BEST Home Buy for the Money!
30-Year FHA and GI Mortgages Available
"PONTIAC KNOLLS"
Linda Vista Drive at North East Boulevard
PRACTICAL HOME BUILDERS, Inc.
13440 W. SEVEN MILE ROAD

BATEMAN-KAMPSEN REALTY CO.
TO BUY OR SELL
LAND CONTRACTS
Ask for TOM BATEMAN
FE 4-0528
IT PLEASES US TO PLEASE YOU

Andrews Dept. Store
526 N. Perry (Next to Wrigleys) FE 3-9339
OPEN SUNDAY 10 A. M. to 4 P. M.
Postal Sub Station Will Be Open Sunday for Your Convenience
TOYS UP TO 50% Off

TO BUY OR SELL REAL ESTATE
See
JOHN KINZLER
REALTOR & BUILDER
670 W. Huron FE 4-3525

COMPLETE Realty SERVICE
ROY ANNETT, Inc.
Realtors
28 E. Huron St. Ph. FE 8-0466

GOODRICH FARMS
3 BEDROOM BRICK—1½ BATH
$11,990 FULL PRICE
$58.64 PER MONTH
Plus Low Taxes and Insurance
Located Maybee Rd., South of Sashabaw Rd.
KUSCHELL
MI 6-4133 JO 5-1525

SACRIFICE . . .
3-Bedroom Ranch, Brick, 1 Bath, Ceramic Tile, Roughed in Bath in Basement, $16,900.00. Only 1 to Sell. See it at 212 Reitman Court, Rochester Parkland 11.

NEED SOMETHING DONE IN YOUR HOME?
BUILDING MECHANICS
• ALL TRADES •
TRADES & CRAFTS
1739 South Telegraph Rd.
FE 4-4845

COMMERCE HILLS
$9980 FULL PRICE
NO MORTGAGE COSTS
3 bedroom ranch homes, 40 feet wide, forced air heat, auto. hot water, plenty of cabinets. These homes are 100% complete. Lots are 80 feet and wider. Paved streets paid for. Excellent schools and shopping.
½ Mile West of Village of Commerce on Sleeth Rd.
Open Daily and Sunday 12 Noon to 8 P. M.
"Get Rich Quick"
BENJ. RICH
12545 Linwood TU 3-4000

REAL BEAUTY . . . is inexpensive when you use NATURAL BUILDING STONE
• Tennessee Ledge Rock • Brial Hill • Colorado Pink Ledge
• French Lick Sandstone • Tennessee Marble • Blue and Buff Tayco • Silverdale Florida Marble (Building Stone)
Rich Looking Lustrous
POLISHED MARBLE WINDOW SILLS
Beautiful Tennessee Marble
ESTIMATES GIVEN WITHOUT OBLIGATION
PONTIAC CUT STONE
M-59 (1 Mile West of Airport) Phone OR 3-1594


We Specialize in
COMMERCIAL BUILTUP ROOFING
Phone FE 2-3021 353 N. Cass
Established 1918
Get An Estimate Without Obligation
HUGUS-MARSH ROOFING & INSULATION CO.

This Christmas Remember Her With a Lasting Gift
THE EXCLUSIVE "NORTH STAR" HOME
$300 DOWN TO VETERANS
LOW TAXES



FULL BASEMENT • ALL BRICK
3-BEDROOM • RANCH HOME
Over 42 Feet Wide • Minimum Size Lot 100x150
FEATURES of the "NORTH STAR"
• All Brick • Paved Street • Community Water System
• 5 Different Elevations • 17' Country Kitchen with Birch Cabinets
• 3 Bedrooms • Large Master Bedroom with Wardrobe Closet
• Double Sink in Kitchen—G-E Monotop Counters • Full Tile Features
• Oak Flooring • Large Living Area, 1,050 Square Feet
• Built-In Bathroom Vanity • Gasinator Included
MODEL OPEN:
Sunday 10 A. M. to 9 P. M.; Daily 1 P. M. to 9 P. M.

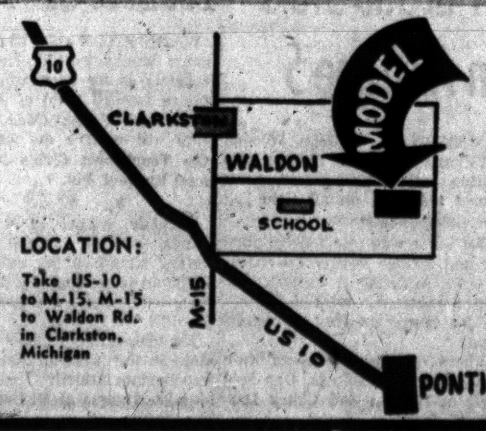

LOCATION:
Take US-10 to M-15, M-15 to Waldon Rd. in Clarkston, Michigan
Full Price $14,650.00
$900 Down FHA
Our Trade-In Plan Will More Than Cover All Monies Needed to Move Into the Exclusive "NORTH STAR" HOME!
Built by Stern and Seligman Builders
OFFICE: UN 4-2625
MODEL: MAple 5-1191

Scrappy Flint Central Hands Pontiac Central, 52-43, SVC Setback

Chief 5 Falters in 4th Quarter for First Loss

Miller Leads Indians in Late Surge With 22 Points

By BRUNO L. KEARNS
Sports Editor, Pontiac Press

FLINT — Small but scrappy Flint Central gave defending Saginaw Valley Conference champion, Pontiac a rude 52-43 setback to chalk up its 5th straight victory of the season at Ballenger fieldhouse in Flint last night, before nearly 3,000 frenzied fans.

The speedy Indians fought back from a seven point deficit in the 3rd quarter with a harrassing zone defense which caused the Chiefs to lose their poise in the final 10 minutes of action.

The loss was Pontiac's first in regular season play in the SVC in 13 games. The last defeat coming at the hands of Flint Northern in the 1955-56 campaign.

Coupled with Saginaw's 71-60 win over Bay City Central, Flint Central and Saginaw are now atop the league with 2-0 marks. In the other league game last night Flint Northern defeated Arthur H i l l 57-41.

★ ★ ★

It was a thrilling contest up to the last four minutes of play and then the roof caved in on the Chiefs. Flint Central poured in 18 points in the final stanza while holding Pontiac to six.

The Indians started off with an 8-3 lead, then the Chiefs made it 8-8 and 10-10 after the first quarter. For the rest of the second quarter the lead exchanged hands nine times and was tied three times before Pontiac took a 28-23 halftime lead.

Central then threw a pressing zone against the Chiefs in the second half. Pontiac managed to push its lead to 35-28 late in the third quarter, but then the trouble started with a couple lost balls.

★ ★ ★

Guard Felix Miller, the league's leading pointmaker and center Keith Richardson were thorns for Pontiac.

Miller hit the tying basket on a stolen ball with four minutes to play to make it 41-41, then Richardson hit two straight from the corner, and Miller another jump shot and it was 47-41 with 1:50 remaining.

The Chiefs dominated the boards for nearly three periods but in the 4th quarter they couldn't literally buy a rebound. Hudson Ray who finished with 15 points, 12 in the first half, had 22 rebounds, but Central put handcuffs on Ray with its zone in the fourth quarter to hold him scoreless.

★ ★ ★

Miller finished with 22 points, and although Richardson had only nine points, his six points in the last three minutes were the back breakers.

Part of the story was told in shooting percentages. In the first half Pontiac shot 41 per cent with 29 attempts for 12 baskets, but in the second half the Chiefs managed only 20 cracks at the hoop and finished with a 32 per cent mark.

Meanwhile Flint Central which shot only 27 per cent in the first half, hit 13 of 28 for a mark of 45 per cent in the second half.

The Pontiac reserves also lost, 42-39 to Flint Central.

PONTIAC	FG	FT	TP	F. CENTRAL	FG	FT	TP
Skinner	5	5	15	Kirk	3	0	6
Whitmer	1	2	4	Lucas	3	1	7
Ray	7	1	15	Thomas	0	2	2
Barge	1	3	5	Bradley	3	0	6
Williams	2	0	4	Richardson	4	1	9
Bandy	0	0	0	Miller	10	2	22
				Hyslop	0	0	0
Total	16	11	43	Total	23	6	52

Pontiac	10	18	9	6	—43
Central	19	13	11	18	—52

Free Throws Missed
Pontiac 5; Flint Central 5.

Technical Foul Controversial

A technical foul against Hudson Ray in a crucial moment of yesterday's Pontiac game at Flint Central was open for controversy after the contest.

Flint Central had just taken a 43-41 lead in the game, and Ray was called for a floor violation. The official, who was several feet in back of Ray, called for the ball, but the big Chief center did not hear the official over the screaming crowd.

Ray then rolled the ball to the official near mid-court, and immediately the other official signalled a technical.

"There was so much noise, he didn't know the official was behind him," said coach Art Van Ryzin. "It was a bad call."

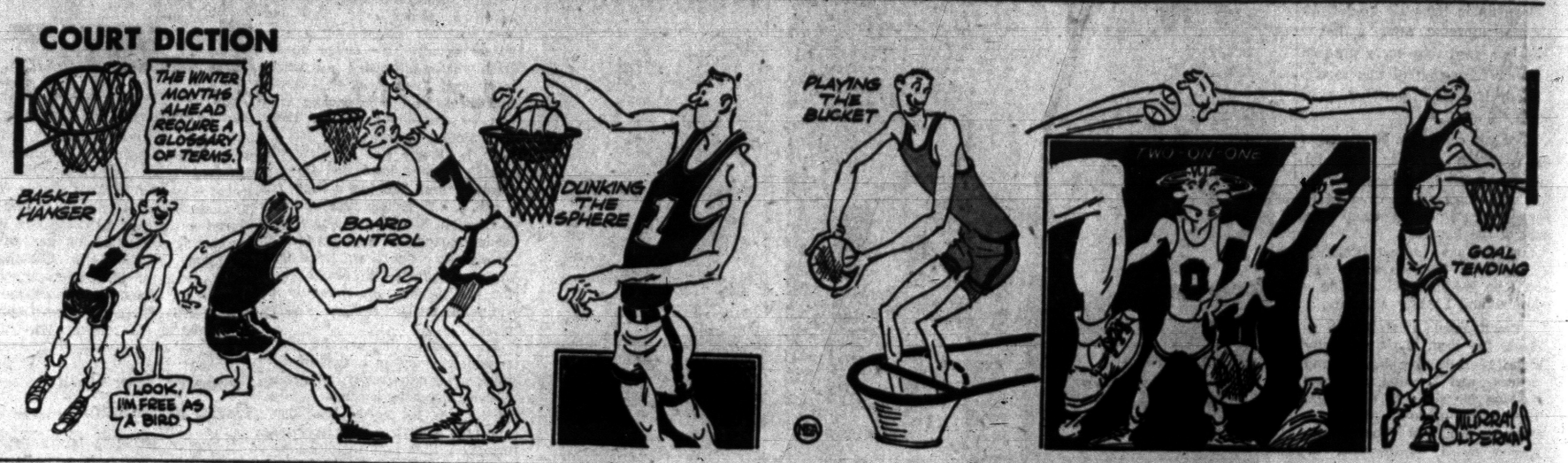

Rams Win, Shamrocks Lose

Moving out of the local basketball zone for Friday night Suburban Catholic League contests, Pontiac's two parochials emerged at the top and bottom of the respective tests.

Gene Wright's St. Frederick Rams rolled over Detroit St. Rita's 47-32 to collect their 2nd league victory. Hapless St. Michael tangling with a good St. James club, was buried under a 54-37 score in the Dales' gymnasium. It was the Shamrocks' first league test after winning their season's o p e n e r on Tuesday against Annunciation.

Both clubs, like most others in the circuit, will be idle now until after the holidays.

Tom Derocher, sick or not, was the big gun in the Rams' attack with 17 points. He was ably supported by Nick Nickerson with 12. Rams started fast, closed the first period 14-7 to the good, and never allowed the Ritas to get close most of the way. Count at halftime was 21-15, but the Detroiters kicked up a 3rd period splurge to pull within two points, 23-21. That was it, however, as the Rams revved up and collected some fast points to squelch the rally.

"We lost by a hot 3rd period (St. James) and a slow 2nd half (Shamrocks)," was the way Coach Bob Mineweaser explained his club's defeat. Mikes led at halftime 24-23, but tired and the Dales went right out and collected 23 points in the 3rd period to ice the win.

Dales' Bob Martin hit several long ones from the outside for 10 points to keep his club in the game. He had 14 for the game, but top point-maker was Bill Tunnicliffe with 19. Larry Yezak also had 14. For the Shamrocks, Mineweaser got 17, Art Robak 12. These two got little scoring help from rest of the cast.

ST. FREDERICK	FG	FT	TP	ST. RITA	FG	FT	TP
Nichols	4	0	8				
Derocher	6	5	17	Young	3	2	8
K er	2	4	8	Dion	2	1	5
Poes	1	0	2	Orabinski	2	0	4
Nickerson	5	2	12	Sleyter	1	4	6
				Latra	2	0	4
				Press	1	2	4
Totals	18	11	47	Totals	11	10	32

St. Fred	14	7	13	13—47
St. Rita	7	8	6	11—32

T. MICHAEL	FG	FT	TP	ST. JAMES	FG	FT	TP
Mineweaser	5	7	17	Tunnicliff	9	1	19
Calf	3	0	6	Haley	0	2	2
Robak	4	4	12	Yezak	5	4	14
Drake	0	1	1	Watts	2	0	4
Campbell	0	1	1	Martin	7	0	14
Totals	12	13	37	Totals	23	8	54

Free Throws Missed
St. Michael ..... 11 13 6 7—37
St. James ..... 10 13 26 5—54
St. Michael 15, St. James 6.

FRIDAY'S FIGHTS
By The Associated Press
NEW YORK — Gale Kerwin, 142½, Valley Stream, N.Y., outpointed Jimmy Archer, 147¼, New York, 10.
SAN DIEGO, Calif. — Art Aragon, 154, Los Angeles, outpointed Woody Winslow, 155, Merced, Calif., 10.
NEW ORLEANS — Bob Boyd, 161½, Chicago, outpointed Charley Joseph, 158½, New Orleans, 10



ONE OF 22 — Pontiac's Hudson Ray, who grabbed 22 rebounds against Flint Central last night, goes way over the heads of a couple of Flint defenders for this ball. Keith Richardson (20) and Chuck Hyslop (22) are the Flint Central players. Pontiac lost its first game of the season, 52-43, in Flint.

Falcons Survive Defensive Game

Rochester Tops Center Line, 30-26; Romeo Is Nipped by Fraser

It was defense all the way Friday night as the Rochester High School basketball team came home from Center Line with a 30-26 decision for its 5th victory in six games.

Gene Konley's Falcons, icy cold on their shooting for the 2nd straight game, managed to win despite making only 12 field goals in 61 attempts for a feeble 19 per cent average.

Rochester trailed at halftime 11-9, but gained the upper hand in the 3rd quarter and never lost its a d v a n t a g e. "Peanuts" Montross of Rochester was the scoring star with 13 points. A six-point effort by Paul Shaddock was tops for Center Line.

Romeo dropped a 49-47 verdict to Fraser last night on the Fraser court for its 2nd setback in four outings.

The Bulldogs trailed until the final 30 seconds when they took a 47-46 lead, but Fraser promptly retaliated with a field goal and foul shot to nail down the triumph. Dave Proper scored 15 points for Romeo.



TANGLED ARMS — Dick Whitmer (31) and two Flint Central players get their arms tangled up going up for the ball which went bounding away from all of them. Jim Skinner (55) is in the background.

Clarkston, Holly Victorious

By CHUCK ABAIR

The Wayne-Oakland League concluded activities for the Christmas holidays last night with Clarkston and Holly still rolling along in a 1st place tie with perfect records.

Both turned in impressive victories before bowing out for the annual school layoff. Clarkston walloped an improved Milford quintet 75-60 while Holly was trouncing West Bloomfield, 73-55.

The Oakland County rivals meet Jan. 17 in a showdown battle although one or both of the scoring powers could be dumped out of the lead before that date.

One of Holly's foes before Clarkston will be Northville. The Mustangs defeated Clarenceville 64-52 last night. Brighton moved into a deadlock for 2nd with Northville by downing a "cold" Bloomfield Hills five, 55-43.

★ ★ ★

Clarkston had the edge all the way at Milford but the Wolves had to keep peppering the hoop as the Redskins showed their best offensive attack of the season. Visiting Clarkston had an outstanding 49.1 shooting percentage to 29 for the home team.

Milford rallied from an early 16-7 deficit to trail only 29-17 before Leroy Parks, his brother, John, and top scorer Dick Lippert hit successive baskets to pull the defending co-champions away. It was 35-25 at halftime and never close in the last two periods.

Lippert finished with 20 points hitting 7 of 9 floor shots and six straight fouls. Leroy Parks followed with 18 despite being double-teamed most of the game and played an outstanding floor game. Rugged Bill Noles added 16 and dominated both backboards.

★ ★ ★

Southpaw Terry Anderson paced the losers with 16.

Holly got off to a 23-9 start and just coasted from then on behind the scoring of George McDaniel (20), Amos Bradsher (19) and Hal Haddon (16). John Lucadam of West Bloomfield led all the point-getters with 23.

★ ★ ★

Bloomfield Hills never could get its offense clicking consistently as Brighton took command early. Brian Watson rung up 21 points and Jim Appleton 15 for Brighton. Bob Barrett hit 11 for the winless Barons.

★ ★ ★

Northville was never pushed very hard after racing to a 21-10 1st period advantage. "Cap" Pethers paced the victory with 14 points, while Cliff Simons and Tom Wilson had 16 apiece in defeat.

CLARKSTON	FG	FT	TP	MILFORD	FG	FT	TP
Jenson	1	1	3	Redman	4	3	10
Noles	7	2	16	Stowe	4	3	11
Lippert	7	6	20	Stanley	2	5	9
L. Parks	6	6	18	Anderson	6	4	16
Porritt	2	2	6	Kelley	3	2	8
J. Parks	2	0	4	Pritchard	0	1	1
Decker	3	0	6	Powers	0	2	2
Soffredine	1	0	2	Hoy	1	1	4
Total	29	17	75	Total	30	20	80

Free Throws Missed
Milford 13, Clarkston 9.

Clarkston	14	21	22	18	—75
Milford	7	16	14	23	—60

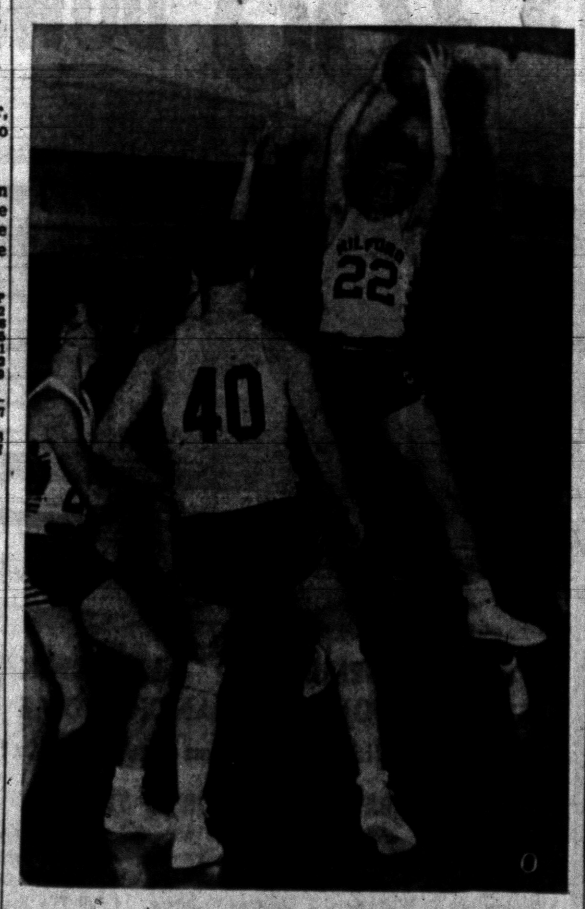

Pontiac Press Photo—
REDSKIN REBOUND — Milford scoring ace Terry Anderson goes high in the air to grab a rebound with two mates looking on as the Redskins put on a g o o d offensive showing in bowing to Clarkston. Anderson paced the losers with 16 points. Other Milford boys shown are Jerry Stanley (40) and Mike Pritchard. Clarkston's Leon Decker is trying to reach the ball.

Orion Rebounds, 67-48; Troy Wins

By BILL CORNWELL

Lake Orion bounced back into title contention in the Oakland B League basketball race with a convincing 67-48 victory over Clawson Friday night on the new Orion court.

The Dragons, pre-season favorites to win the crown, were upended by Troy a week ago in their loop opener, but came back strong yesterday behind the deadly marksmanship of Nick Niera and Jim Drake.

Troy, in the meantime, moved into a tie for 1st place with Avondale by plastering the Madison Eagles 74-42 at Madison last night.

Avon's 48-33 victory over Fitzgerald on Thursday enabled the Jackets to briefly capture the league lead. The Colts' rout of Madison squared the two teams at the top of the standings with 2-0 records.

Orion led Clawson from start to finish in a rough, loosely played game marred by 33 personal fouls, 21 against the losers.

Niera and Drake, Orion's point-making twins, accounted for 50 points between them to outscore the entire Trojan team. Niera meshed 28 points, 10 at the foul line, and Drake pumped in 22.

Clawson made a close contest of it only in the 1st quarter when the Dragons were held to a 13-12 edge.

Niera personally took charge in the 2nd period as Orion outscored the Trojans 24-14 for a 37-26 advantage at halftime. Niera, who got 20 of his point-total in the 1st half, netted 16 in the 2nd quarter.

The Dragons kept pulling away from Clawson after intermission and just coasted home for their 2nd triumph in three games. Their Oakland B record now stands 1-1.

Lowell (Newt) Acton paced the Trojan attack with 14 points; George Almashy was right behind with 13 and Pat Hanes added 11. It was Clawson's 2nd loop loss in as many starts.

Four Troy cagers broke into double figures as the Colts toyed with Madison. Lanky Dick Booth and Bill Hansen were tops for the Colts with 17 points apiece, while Wayne Figley tallied 11 and Sandy Morgan made 10.

Game scoring honors, however, went to Madison's Rick Moos who collected 26 points.

★ ★ ★

Troy outscored the Eagles in each period and the halftime score was an overwhelming 43-24. The win was the 4th straight for the unbeaten Colts.

CLAWSON	FG	FT	TP	LAKE ORION	FG	FT	TP
Almashy	5	3	13	Drake	8	6	22
Thomas	0	2	2	Niera	9	10	28
McGill	1	0	2	Shuler	3	1	5
Acton	5	4	14	V. Wagoner	0	1	1
Hanes	5	1	11	Neph	0	2	2
Volk	2	0	4	Cornwell	2	5	9
Sloup	1	0	2				
Totals	19	10	48	Totals	31	25	67

Score by Quarters

Clawson	13	14	9	12	—48
Lake Orion	13	24	14	16	—67

Free Throws Missed
Clawson 6, Lake Orion 11.
Personal Fouls
Clawson 21, Lake Orion 12.

Oxford Loses Again, 44-34

Winless Wildcats Drop Fifth Decision; Imlay Stops North Branch

It was the same old story for Oxford last night as the Wildcats went down to their 5th consecutive defeat, a 44-34 setback at the hands of Millington in a South central Conference basketball game at Oxford.

The inexperienced Wildcats, still looking for their 1st win of the season, trailed the Cardinals from start to finish. A six-point deficit in the 4th quarter was the closest they could get to the opposition.

Dick Zink and George Kish formed a one-two scoring punch for Millington with 18 and 14 p o i n t s respectively. Clayton Woodward paced Oxford with 11.

Defending champion Imlay City racked up its 2nd South Central victory in as many games with a 58-52 decision over North Branch on the latter's floor.

Imlay's Jim Ward and J o h n Lengeman spearheaded the conquest, W a r d scoring 27 points and Lengeman making 19. J o e Domitrz hit for 21 points in a losing cause.

Berkley Rolls Over Birmingham, 67-45

Berkley, Inter-Lakes Conference leader, displayed great scoring balance Friday night while routing Birmingham, 67-45, in a non-league basketball game at Berkley.

★ ★ ★

Nine Berkley cagers divided the scoring, with 20 points by Dave Burris and Pat McCary's 11 leading the parade. Dave Ritchie tallied 13 points and Bob Stephenson made 11 for the outclassed Maples.

★ ★ ★

The Bears held a commanding 32-19 halftime lead and were never threatened. Each team now has a 2-2 record.

BIRMINGHAM	FG	FT	TP	BERKLEY	FG	FT	TP
Gibson	2	1	5	Gentile	4	0	8
Russell	3	0	9	McCary	4	3	11
Stephenson	5	1	11	Burris	9	2	20
Ritchie	5	3	13	Vincent	4	0	8
Estes	1	0	2	Carney	2	2	6
Boucher	2	0	4	Krumm	1	3	5
Kelly	0	1	1	Ross	1	0	2
				Rose	1	0	2
				Besevich	1	1	3
Totals	18	6	45	Totals	28	11	67

Score by Quarters

Birmingham	11	8	14	12	—45
Berkley	14	18	18	17	—67

Almont Still in Command

Undefeated Almont High was still in command of the Southern Thumb League basketball situation today following Friday night's 47-30 victory over New Haven on the latter's floor.

The Raiders were ahead all the way as they coasted to their 5th straight league triumph. Dale Forsythe netted 14 points and Jim Ostrander tallied 10 to pace the Almont attack while Nate Petty scored 12 for New Haven.

In other Southern Thumb games yesterday, Brown City gained a 32-29 win at the expense of visiting Dryden and Memphis defeated Capac, 37-30, at Memphis.

Dryden enjoyed a tie on one occasion, but never held the lead in the tight battle with Brown City. Bob Fisher was tops for the winners with nine points while Herb Sawgle and Stan Flater made eight apiece for Dryden.

Memphis led all the way to pick up its 3rd league win in four games. Ben Burns was high for Memphis with 13 points and teammate Clyde Dunsmore had 10. Aginnaga dumped in 10 points for Capac.

Sports on TV

Sunday, Dec. 22 — Detroit Lions at San Francisco, 4:00 p.m. Channel 2.

Sunday, Dec. 22 — Bowling — Tony Lindeman vs. Dick Weber, 8:30 p.m., Channel 7.

Friday, Dec. 27 — Boxing — Joe Giardello vs. Ralph (Tiger) Jones, 10:00 p.m., Channel 4.

Saturday, Dec. 28 — Football — Blue-Gray Game from Montgomery, Ala., 1:45 p.m., Channel 4.

Saturday, Dec. 28 — Football — East-West Game, 4:45 p.m., Channel 4.

Saturday, Dec. 28 — Football — Gator Bowl, 1:45 p.m., Texas A&M vs. Tennessee, Channel 2.

Saturday, Dec. 28 — Hockey — Boston at Chicago, 4:00 p.m., Channel 2.

Saturday, Dec. 28 — Golf — Gene Littler vs. Lloyd Mangrum, 4:00 p.m., Channel 7.

2 Purdue Stars on All-Time 5

CHICAGO (AP) — John Wooden and Charles "Stretch" Murphy, two Purdue all time greats, were named today on an all time Big Ten Basketball team.

The team was selected by present and former conference coaches and Midwest newspapermen. They nominated a total of 40 players for either the first or second team.

Others on the first team were Amdy Phillip of Illinois, Don Schlundt of Indiana and Chuck Darling of Iowa.

Hillsdale Named Top Small Grid Team-of-the-Year

WASHINGTON — The Washington Touchdown Club has named Hillsdale as the outstanding small college football team of the year.

Coach Frank (Muddy) Waters will receive the award at the Touchdown Club's 23rd annual banquet Jan. 1.

★ ★ ★

Hillsdale, winner of 34 straight games, has the longest football victory streak in the nation. The Michigan school hasn't lost a game since early in its 1954 season.

★ ★ ★

The team meets Pittsburg (Kan.) State in the National Assn. of intercollegiate Athletics (NAIA) Holiday Bowl game at St. Petersburg, Fla. today.



Pontiac Press Photo

HANDYMAN — Clarkston ballhawk Leroy Parks dribbled through and around the Milford team to score 18 points and help set up the majority of the other Wolves' field goals as Clarkston tripped the Redskins 75-60 last night. He is shown here going around amazed Milford defender Frank Redman. Clarkston's Bob Porritt is behind Redman.

Coaches Unhappy Over 'Sudden Death'

Wilson, Albert Claim Playoff Ruling Unfair

Interest High in San Francisco for NFL's 'Showdown' Tilt

SAN FRANCISCO (AP) — The big playoff game between the San Francisco 49ers and the Detroit Lions in the Western Conference of the National Football League is just a day away and excitement here has reached fever pitch.

The 49ers had a narrow squeak

★ ★ ★

yesterday when halfback Joe Arenas was shaken up in a four-car collision. But their hopes jumped today as the 32-year-old star made practice and said he would "rattle and roll" Sunday.

The sudden death playoff with a TV blackout in a 100 mile area around Kezar Stadium has caused considerable comment—most of it unhappy.

Even official Washington has taken a gander at the TV situation with the justice department looking for possible violations of anti-trust statutes.

And both the Lions and the 49ers expressed displeasure with the NFL decision that would force them into sudden death play if the regulation game ends in a tie.

But the fans are resourceful in the face of a sellout at 60,000 seat Kezar.

★ ★ ★

One enterprising group found out they could pick up the Chico, Calif., TV station signal atop the Fairmont Hotel on San Francisco's Nob Hill.

Main concern over the sudden death aspect of Sunday's game was the possibility one team might not get a chance at the ball offensively.

Forty-Niner coach Frankie Albert suggested a fifth "quarter" as opposed to rule 14 of the NFL. The rulebook calls for a three minute rest if there is a tie at the end of regulation play and then whichever team scores first will be the winner.

★ ★ ★

It will be that winner who meets the Cleveland Browns Dec. 29 for the league championship. Sunday's game will be telecast nationally (CBS), starting at 1 p.m. (PST).

Both teams have been holding secret drill and skull sessions in preparation for the game for which tickets became non-existent a few hours after they were placed on sale Monday.

Tar Heels, W. Va. Hit Finals

Dons in Bluegrass Windup

By THE ASSOCIATED PRESS

North Carolina's fabulous Tar Heels jump out of the Big 10 frying pan into a Southern Conference fire tonight as they continue their toughest 24 hours since the National Collegiate basketball championships last March.

★ ★ ★

They're past part one of the two-part puzzle sprung on them by the Kentucky Invitation at Lexington, a battling 73-67 decision over Minnesota's Big 10 Gophers in last night's opener.

★ ★ ★

Now it's on to the finals with West Virginia's unbeaten Southern Conference perennials blocking the top-ranked Tar Heels' way to the championship and their 38th straight victory.

West Virginia is eminently qualified after whipping host Kentucky 77-70 for its seventh straight.

★ ★ ★

Kansas, No. 2 in The Associated Press rankings, made it 6-0 last night with a 77-50 romp over Washington with Wilt Chamberlain scoring 37 for a season's total of 197 and a per game average of 32.8. That was the second game of a doubleheader at Lawrence, following a 58-44 victory for third-ranked Kansas State, now 6-0, over California.

★ ★ ★

Cincinnati, No. 4, continued its team challenge and the Bearcats' sprightly soph, Oscar Robertson, his individual bid in a 94-53 rout of North Texas. Robertson, runner-up to Chamberlain for scoring honors, boosted his average to 32.0 with 37 points.

The San Francisco Dons, seventh in the last reckoning, defeated Seattle, No. 12, behind Gene Brown 60-51 to reach the finals of the Blue Grass tournament at Louisville against the host Louisville Cardinals, 66-61 winners over Army.

★ ★ ★

Freshman Jackie Moreland's two clutch baskets in the last three minutes enabled Louisiana Tech to join Alabama in the Carrousel tournament finals at Charlotte. Unbeaten Tech, wianing its

★ ★ ★

UCLA, unbeaten when it left home a few days ago, took its second straight road whipping, this one 67-43 from 11th-rated Bradley.

Basketball Results

MICHIGAN HIGH SCHOOL SCORES

Flint Central 52, Pontiac 43
Highland Park 81, Wyandotte 56
Lansing Sexton 57, Jackson 54
Concord 53, East Jackson 51
Saline 53, University High 52
Grand Rapids Central 54, GR Union 44
GR Ottawa 71, GR Creston 58
GR Christian 53, GR South 49
Godwin 92, Lowell 60
Grandville 55, Lee 54
E. Grand Rapids 56, Wyoming Park 48
Ludington 78, Big Rapids 38
Cadillac 61, Petoskey 59
Manistee 61, Alma 48
Fremont 61, Comstock Park 44
Zeeland 56, Coopersville 54
Hudsonville 61, Sparta 33
Bay City Handy 57, Traverse City 40
Boyne City 53, Charlevoix 32
Gaylord 48, Grayling 45
Muskegon 55, Grand Haven 31
N. Muskegon 49, Muskegon Catholic 43
Muskegon Heights 50, Holland 56
Reed City 47, Shelby 46
Charlotte 75, Belding 71
Newberry 61, Gladstone 51
Escanaba 52, Stephenson 48
Iron Mountain 47, Stambaugh 44
St. Joseph 56, Niles 42
Benton Harbor 83, Chicago Tuley 54
Hudson 56, Onsted 39
Lansing Eastern 48, Kalamazoo Cent. 46
Three Rivers 54, Marshall 44
Marlette 48, Caro 41
Vassar 63, Yale 43
Cass City 53, Bad Axe 46
Houghton Lake 59, Gladwin 36
Flat Rock 34, Ypsilanti Roosevelt 31
Royal Oak Dondero 69, Monroe 56
Riverview 53, Monroe Catholic 40
Summerfield 62, Pittsford 50
Dundee 82, Chelsea 49
Grosse Ile 66, Airport Community 53
Ypsilanti Lincoln 46, Milan 37
Bayport 54, Port Hope 26
Frankenmuth 53, Merrill 49
Maple Gr. St. Michael 50, Birch Run 37
Manistee 61, Alma 48
Millington 44, Oxford 34
Midland 65, Alpena 55
Clio 78, Flint St. Marys 42
Lapeer 59, Davison 58 (OT)
Linden 60, Flint Dye 59
Goodrich 49, Flint Asbarton 46 (OT)
Lake Orion 67, Clawson 48
Troy 74, Madison 42
Berkley 67, Birmingham 45
Ferndale 85, James 54
Pontiac St. Michael 47
Pontiac St. Frederick 47,
Detroit St. Rita 32
Rochester 70, Center Line 26
Holly 73, West Bloomfield 55
Fraser 49, Romeo 47
Brown City 32, Dryden 29
Saginaw 71, Bay City 60
Flint Northern 57, Saginaw A. Hill 41
Almont 47, New Haven 30
Clarkston 75, Milford 60
Northville 64, Clarenceville 52
Charlotte 75, Belding 71
Okemos 82, Williamston 39
Napoleon 54, Hanover 42
Manchester 67, Boysville 40
Battle Creek Lakeview 62, Albion 57
Hastings 39, Ionia 32
Bronson 80, Litchfield 55
Bellevue 55, Trenton 41
Livonia Bentley 70, Redford Union 41
Brighton 55, Bloomfield Hills 43
Ecorse 54, Willow Run 47
Dearborn Edsel Ford 57, Taylor Cen. 45
Grosse Pointe 68, Dearborn Fordson 53
Inkster Roosevelt 74, Garden City 52
River Rouge 61, Melvindale 30
Roseville 41, Royal Oak Kimball 30

MICHIGAN COLLEGE BASKETBALL

Western Illinois 69, Central Mich. 43
Detroit Tech 72, N. Central (Ill.) 71
Wayne State (Mich.) 60, Univ. of Western Ontario 58 (OT)
Illinois Normal 78, Eastern Michigan 57

TONIGHT'S MICHIGAN COLLEGE GAMES

Notre Dame at Michigan State
Furman at University of Detroit
Michigan at Butler
Illinois Normal at Central Michigan
Western Illinois at Eastern Michigan

COLLEGE BASKETBALL
By THE ASSOCIATED PRESS
TOURNAMENTS
BLUEGRASS HOLIDAY FESTIVAL
FIRST ROUND

San Francisco 60, Seattle 51
Louisville 66, Army 61

UNIV. OF KENTUCKY INVITATIONAL
FIRST ROUND

North Carolina 73, Minnesota 67
West Virginia 77, Kentucky 70

CARROUSEL CLASSIC
SEMIFINALS

Alabama 60, Louisiana State 59
Louisiana Tech 68, Tennessee 51

CONSOLATION SEMIFINALS

Clemson 78, Lafayette 65
Bucknell 68, Davidson 56

OTHER GAMES

Cornell 76, Syracuse 69 (OT)
Virginia Tech 70, Georgia Tech 59
Midwest Kansas 77, Washington 50
Bradley 67, UCLA 43
Kansas State 58, California 55
Wichita 82, Texas 66
Baylor 62, Auburn 53
Cincinnati 94, North Texas 53
Arkansas 55, Missouri 45
Utah 65, Stanford 49
Idaho 70, Colorado State Univ. 49
Portland 69, Nevada 55
Gonzaga 80, Pacific Lutheran 64
Fresno State 71, College of Pacific 67
Air Force 78, Colo. Mines 60

NEW LOW PRICES!



Duo-Dor
Extruded Aluminum COMBINATION DOOR $35.00
Now Only
Over 1" thick! Complete with all hardware including pneumatic door closer, outside aluminum door jamb.

Duo-Matic
3-Track Extruded Aluminum COMBINATION WINDOW $12.95 and up
Now Only
for opening sizes through 25" x 47" double-hung windows. Other prices slightly higher.

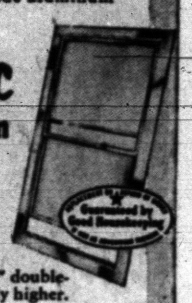

Products of the Weather-Proof Co.

M. A. BENSON CO. INC.
LUMBER • Builders SUPPLIES • FUEL
549 N. SAGINAW ST. Pontiac 16, Mich. Tel FE 4-2521

Donaldson-Fuller Agency, Inc.
"Reliable INSURANCE Protection"
Phone FE 4-4565
147 W. Lawrence St.

SPORTS

From The PRESS BOX

YPSILANTI (AP) — Eastern Michigan suffered its fifth straight basketball loss 78-57 to Illinois Normal last night in an IIAC conference opener.

★ ★ ★

BINGHAMTON, N.Y. (AP)—Steve Souchock, who piloted the Binghamton triplets to the class A Eastern baseball league pennant last season, has signed his 1958 managerial contract.

Souchock, 38, of Dearborn, Mich., came here last year after two seasons as manager of Little Rock in the Southern Assn.

★ ★ ★

LEWISBURG, Pa. (INS) — Federal Judge F. V. Follmer issued a permanent injunction today banning Original Little League, Inc., of Williamsport, from using the name "Little League" or a trade mark of Little League Baseball, Inc., also of Williamsport.

EAST LANSING (AP) — Denver University outshot Michigan State 5-1 for an important Western Intercollegiate Hockey

Maples Chalk up Sixth Dual

Using a team largely composed of reserves, Birmingham High rolled to its 6th straight dual swimming victory last night at Hazel Park. Maples compiled a 56-40 count to start Eastern Michigan league competition on the right stroke. Maples are defending champions, and last night's win was their 13th straight in two years.

Irish in 63-43 Breeze

Royal Oak St. Mary handed St. Clement of Center Line a 63-43 drubbing in a Suburban Catholic League basketball game on the Royal Oak court. Bill Crawford sparked the victorious Irish with 22 points.

Close Call for Abes

Van Dyke, Inter-Lakes Conference member, eked out a 49-48 victory over Mt. Clemens of the Eastern Michigan League in a high school basketball game last night at Mt. Clemens.

Lions-49ers Rosters

No.	DETROIT	Pos.	Wgt.
18	Tobin Rote	QB	215
21	Carl Karilivacz	HB	192
24	Jack Christiansen	HB	190
25	James David	HB	184
26	Gene Gedman	HB	201
28	Yale Lary	HB	188
30	Tom Tracy	FB	210
35	John Henry Johnson	FB	207
40	Howard Cassady	HB	180
41	Terry Barr	HB	185
43	Gary Lowe	HB	195
47	James Martin	G	223
50	Cahries Ane	T	265
51	Frank Gatski	C	240
66	Joseph Schmidt	LB	222
57	Roger Zatkoff	T	215
66	Harley Sewell	G	228
68	Tene Cronin	G	228
70	Ray Krouse	T	275
72	Gilbert Mains	T	225
73	Ken Russell	T	249
74	Bob Miller	T	255
75	John Gordy	T	228
76	Louis Creekmur	T	254
78	Darris McCord	T	250
79	Gerry Perry	T	237
80	Jerry Reichow	E-1	246
82	Leon Hart	E	250
83	James Doren	E	202
84	Dave Middleton	E	190
86	Bob Long	LB	229
87	Dorne Dibble	E	197
88	Steve Junker	E	218

No.	SAN FRANCISCO	Pos.	Wgt.
12	John Brodie	QB	195
14	Y. A. Tittle	QB	195
20	Bill Stits	HB	185
22	Joe Arenas	HB	180
24	J. D. Smith	HB	200
27	R. C. Owens	HB	205
32	Gene Babb	FB	207
34	Joe Perry	FB	210
35	Larry Barnes	FB	210
39	Hugh McElhenny	E	225
40	Julian Spence	HB	175
42	Jim Ridlon	HB	195
44	Val Joe Walker	HB	178
47	Dicky Moegle	HB	190
52	Karl Rubke	LB	235
53	Frank Morse	C	270
54	Marv Matuszak	LB	235
55	Matt Hazeltine	LB	235
57	Paul Carr	LB	205
64	Ted Connolly	G	240
68	Lou Palatella	G	250
70	Tom Dahms	T	250
72	Bill Herchman	T	240
73	Leo Nomellino	T	255
74	Bob Toneff	T	255
75	Ed Henke	T	237
76	John Gonzaga	T	246
77	Bruce Bosley	G	240
78	Bobby Cross	T	250
79	Bob St. Clair	T	265
82	Gordy Soltau	E	195
84	Billy Wilson	E	190
85	Bill Jessup	RB	195
87	Charlie Powell	LB	225
88	Clyde Conner	E	195

Indian Sets Pool Mark

Chief Tankers Winners

A hard-working Pontiac Central High swimming squad yesterday afternoon upset a favored Flint Central crew 55-41, making up in part for last week's rather sorry showing against Arthur Hill (78-18).

★ ★ ★

Swimming in their own pool Chiefs splashed to six first places, against four for the visiting Indians who turned in the big high spot of the meet with one pool record. Veteran medley swimmer Bill Darnton clipped almost a second off Pete Simonson's (last spring) 120-yard mark of 1:16.3 with a 1:15.6 performance. He also turned in a very fast 55.3 for 100-yard freestyle.

"It was a fine team victory," says Coach Robert (Des) Boyce. "This was a dandy effort and the boys really worked hard to make up for last week's defeat. Jim Gibbs and John LaMotte did fine jobs, too."

Chiefs' freestyle relay team had to swim the event twice to make the win stick. First time Indians swam their reserve team by mistake.

★ ★ ★

PCH will be idle now until after the holidays, but will keep in shape by regular workouts.

Dondero Triumphs, 69-56

Royal Oak Dondero rolled to a 69-56 victory over Monroe last night in a Border Cities League basketball game at Monroe. Center Greg Eastwood scored 19 points for the Oaks, who now have a 1-1 league record and an overall mark of 3-1.

South Lyon Victorious

Jim Hammon and Doug Kinne scored 11 points apiece to lead South Lyon to a 37-34 triumph over Hartland in a League of the Lakes basketball game at South Lyon. The Lions are now 1-1 in the conference and 2-1 overall.

Lapeer Wins in Overtime

Lapeer conquered Davison, 59-58, in an overtime basketball game Friday night at Lapeer for its 2nd victory of the season in four starts. Jerry Bennington, who paced Lapeer with 18 points, was the hero as he tallied all five overtime markers for the Panthers. The score was 54-54 at the end of regulation time.

It's a Fact! by Jim Williams



Outstanding Buys
Model House Open Sunday 1-7 P. M.
33 W. Brooklyn St.

3 bedroom ranch style home, many outstanding features, full basement, gas heat, Hollywood floor, birch doors and cupboards and tile bath. $250 GI—Trades accepted.

$1,000 down, nice 3 bedroom home, new carpets, newly decorated, full basement, gas heat, garage, alum. awnings, fast possessions.

It's a fact, we sell insurance for the home, auto and business Pontiac's fastest growing insurance agency. Service, Ability and Honest Dealings makes this possible.

"Deal Where Your Business Is Appreciated"

Complete Insurance Service
JIM WILLIAMS
Real Estate & Insurance
1218 Baldwin Ave. FE 4-0547



Colorful new Sportswear



If your Christmas list this year includes a gift for the outdoor type of man who likes his clothes with plenty of style and masculine appeal, then why not select it at Osmun's . . . because Osmun's have been specialists in fine men's sportswear for a number of years now. We've scoured the domestic and foreign markets to bring you a fabulous selection of the very latest in sweaters, jackets, suburban coats and sportshirts. Stop in tonight!

"Shop the Stores That Have Never Compromised on Quality"

Osmun's
DOWNTOWN — TEL-HURON CENTER
Open Every Nite 'til 9 P. M.



PONTIAC Federal SAVINGS

BOARD OF DIRECTORS
HON. CLARK J. ADAMS
MAHLON A. BENSON
CONRAD N. CHURCH
LOUIS H. COLE
R. CLARE CUMMINGS
JOHN Q. WADDELL
GEORGE K. ZIMMERMAN

HONORARY DIRECTOR
CHAUNCEY H. HUTCHINS

OFFICERS
R. C. CUMMINGS ..... President
M. A. BENSON .... Vice-President
JAMES CLARKSON .... Executive Vice-President and Secretary
E. W. JOHNSTON ..... Treasurer
VERN McMASTER Asst. Treasurer
C. BRYAN KINNEY ..... Attorney

BRANCH MANAGERS
WILLIAM DIEKE ..... Downtown Branch
M. M. SORENSON ..... Rochester Branch

AUDITORS
JENKENS and ESHMAN

CHRISTMAS CLUB SAVINGS . . .

Will Help Fill "That Pack" Even Fuller in 1958!

Make next Christmas the best ever for your family, your friends and yourself! Start today, save a convenient amount each week in a thrifty Christmas Club account.

FIRST CALL



Pontiac Federal Savings
HOME OFFICE: 761 W. Huron
ROCHESTER BRANCH 407 Main Street
DOWNTOWN BRANCH 16 E. Lawrence St.
INSURED SAFETY OF YOUR SAVINGS UP TO $10,000 SAVINGS AND LOAN INSURANCE CORPORATION
FEDERAL HOME LOAN BANK SYSTEM MEMBER

Mate Shrugs off 'Yule Decoration'

She Dyes Hair Green

LOUISVILLE, Ky. (AP)—Robert C. Rock is not a hard man to get along with. And, when Mrs. Rock dyed her hair Kelly green for Christmas—well, he just shrugged and went along with it.

Rock first noticed the switch from blonde to green a couple of evenings ago when he came home from an evening's bowling. He said nothing and went to bed.

★ ★ ★

The hair was still green in the morning, but Rock ignored it again and went to work.

He finally had something to say about it yesterday when word of the matter got around.

★ ★ ★

"It's her hair. I guess she can do what she wants with it."

Mrs. Rock explained she was chatting about Christmas decorations with some of her neighbors earlier this week.

"And we all decided that we would like to see what green and red hair would look like. Sort of in honor of the season.

★ ★ ★

"I told them I'd try it out and after they left I went out and got this food coloring—like you use in icing and cookies and things like that—and did it."

She decided against the combination of green and red, however, and used only the green.

Will Stage Yule Event

NEW HUDSON — The Sunday School of the New Hudson Methodist Church will present its annual Christmas program at the church Sunday at 7:45 p.m.

Defense Department Boosts Draft Call

WASHINGTON (AP)—The Defense Department today called for a draft of 13,000 men for the Army in February, an increase of 3,000 over the previous call.

★ ★ ★

The department said that under current plans the draft calls for the remainder of 1958 will approximate the February level of monthly calls.

The draft quota for January is 10,000. It was boosted to that level from a 7,000-a-month rate which had prevailed since last July.

★ ★ ★

Today's draft call will bring the total of draftees summoned since the start of the Korean War to 2,283,430—the great majority of them for the Army.

The largest zinc mine in the world is at Gilman, Colo.

BOARDING HOUSE



OUT OUR WAY



THE JACKSON TWINS — By Dick Brooks



ALLEY OOP — By T. V. Hamlin



NANCY — By Ernie Bushmiller



CAPTAIN EASY — By Leslie Turner



BOOTS AND HER BUDDIES — By Edgar Martin



MORTY MEEKLE — By Dick Cavalli



DIXIE DUGAN — By McEvoy and Strieber



THE GIRLS — by Franklin Folger



"I was all out of brandy, but luckily I found a can of lighter fluid!"

HALF ACRE CASTLE — John Morris



GRANDMA — By Charles Kuhn

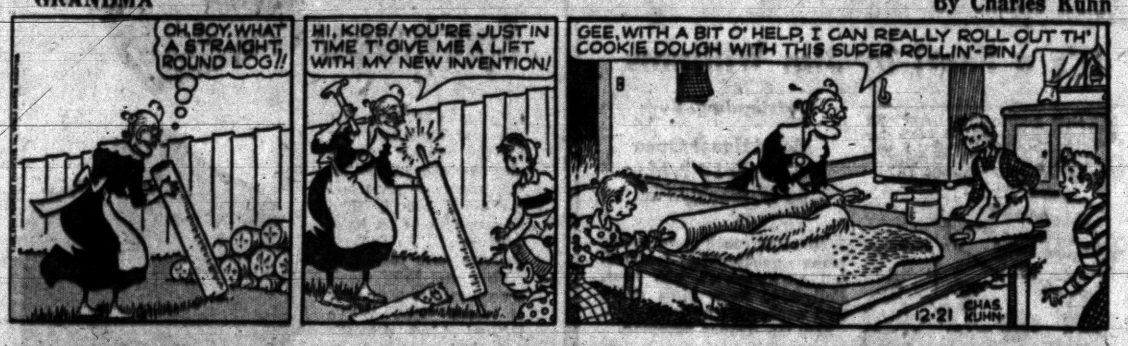

DONALD DUCK — By Walt Disney





FUTURE COLOMBIERE COLLEGE — This is the architect's sketch of Colombiere College, a four million dollar project now under construction on Big Lake road about a quarter mile west of U.S. 10 in Springfield Township. The college will train future Jesuit fathers and brothers of the Detroit Province, Society of Jesus. Completion is expected in 1959.

In Springfield Township

Jesuit College Going Up

SPRINGFIELD TOWNSHIP — Colombiere College, to be a four million dollar training college for Jesuit priests and brothers, is under construction on Big Lake road in Springfield Township.

★ ★ ★

Completion for the college being built by the Jesuit fathers and brothers of the Detroit Province is expected by 1959. Ground was broken last June.

One of 10 provinces of the Society of Jesus throughout the country, Detroit Province Jesuits operate the University of Detroit, and the University of Detroit High School, they conduct Gesu Parish and St. Peter and Paul (Jesuit) Parish in Detroit, and the Manresa House of Retreats for men in Bloomfield Hills.

Each year many talented and capable young men from the area of the Detroit Province make application to become Jesuit fathers and brothers. In order to train these young men to become future teachers, pastors, scientists, authors, retreat masters and missionaries, it was found necessary to build a new college.

An intensive search was made throughout the lower part of Michigan and northern Ohio for a suitable location, and the location finally chosen was the beautiful hilly spot on Big Lake road about one quarter mile west of U. S. 10

The new Oakland County college will be featured on a half hour television program at 8 a.m. Sunday on Station WJBK-TV.

'Duchess' Spends Chilly Hour

Collie Saved From Lake

The Duchess of Windsor, otherwise known as Deedee, is resting comfortably in warmth of her home, 130 Annandale St., Lakeville, after the most harrowing experience of her life.

★ ★ ★

Deedee, a big registered collie dog who is the constant companion of Jeanne, 14, and Billie Joe DeLine, 9, daughters of Mr. and Mrs. Frank DeLine, was rescued yesterday morning from icy Lakeville Lake by two Leonard volunteer firemen after having fallen through the ice.

Mrs. DeLine said she was doing her housework in her home on the shore of the lake about 10 a.m. when she heard the frantic yelping of a dog.

She rushed out of the house to investigate and could make out the head of a dog sticking out of the ice near the middle of the lake.

★ ★ ★

She called and Deedee managed to pull herself out of the water, then started across the ice. But when she was about 60 feet from the shore, the soft ice gave way and Deedee was in again.

After Mrs. DeLine's efforts to reach the dog with three ladders failed, she called the nearby Leonard Fire Department.

Firemen Robert McCallum and Paul Sutherby, both of Leonard, responded. They put out two more ladders and McCallum went out on them and pulled the dog to safety.

After a good rub down and some hot milk, Deedee, who was in the water for about an hour, appears to be none the worse for her experience.

Says Certain Toys Cause Eye Injuries

LANSING (AP) — Mom and dad: think twice before you buy that rambunctious youngster of yours a set of darts or an air rifle for Christmas.

They're two of the toys that most frequently cause eye injuries, Caroline Austin, chief of the vision section of the State Health Department, said today.

★ ★ ★

"Toys that make use of projectiles or have sharp edges are the most dangerous," she said. "The number of serious eye injuries in children usually increases during the Christmas school vacation and many could be avoided if children were taught to use toys safely."

★ ★ ★

Other potentially dangerous toys: bows and arrows, spring pistols that shoot darts, sling shots, homemade swords and screw drivers from mechanical sets.

Hell must be a place where they give women lavish wardrobes, offer them trips to exotic places — and allot them a single suitcase each for travel.—Earl Wilson.

Yule Party Scheduled

WEST BLOOMFIELD—The Sylvan Manor Civic Association will hold its annual Christmas Party for children of members Sunday from 1 to 4 p.m. in the West Bloomfield Town Hall. Each child is to bring a fifty cent gift suitable for one his age to be distributed by Santa.

Drayton Woman Dies of Accident Injuries

Angeline Moreau, 64, of 4900 Rossiter St., Drayton Plains, died late Friday afternoon at Pontiac General Hospital from injuries received when she was struck by a car last Monday while crossing U.S. 10.

★ ★ ★

She had been in critical condition since being admitted to the hospital with a fractured right leg, severe leg cuts, and bruises to the head. The accident occurred near Williams Lake road in Drayton Plains. She was struck by an auto driven by Kirk Metzger, 48, of 880 Granger Rd., Ortonville.

Navy Pilot Killed as Plane Crashes

VAN WERT, Ohio (AP) — **The Navy confirmed today that a pilot had been killed in the crash of a Navy plane near the Indiana border in Van Wert County, but withheld his identity pending notification of next of kin.**

★ ★ ★

Naval authorities at the Grosse Ile Naval Air Base, Mich., confirmed that the pilot of the plane, an AD3 fighter, died in the crash.

The base said it had been advised that the plane exploded in the air at 11:55 p.m. Friday but that the cause of the explosion is unknown.

Presbyterians to Sing

AUBURN HEIGHTS — The combined choirs of the United Presbyterian Church will present a candlelight service of Christmas music at the church at 7:30 Sunday evening. The public is invited.

Safety glass was first used in automobiles in 1926.

Map Campaign to Cut Fatalities

Michigan Police Hope to Reduce Car Deaths Over Holidays

LANSING (AP) — Michigan's law enforcement men today laid plans for an all-out campaign to hold traffic deaths in check over the Christmas and New Year holidays.

★ ★ ★

State Police Commissioner Joseph A. Childs said his men will work 10-hour shifts from noon Dec. 24 to midnight Dec. 25 and from noon Dec. 31 to midnight Jan. 1.

Fifth National Guardsmen will be assigned to work with sheriffs' departments on highway patrol.

Local traffic patrol also will be stepped up.

"Our goal is to establish a new low traffic death toll record over the two holidays," said Childs.

★ ★ ★

Eleven persons died in 10 accidents last year during the 30 hours from 6 p.m. Dec. 24 to midnight Dec. 25, Childs said. Accidents claimed nine lives in the same New Year's period.

"State Police records show that the day before Christmas and the day before New Year's are the most dangerous of December," he said. "This is especially true of the day before Christmas, which during the last seven years has averaged more than 11 deaths."

★ ★ ★

"If drivers and pedestrians make a special effort to observe safety rules, bearing in mind that this is the most hazardous season of the year, accidents and deaths will be reduced."

75 Scotch Pines Given to Schools in Waterford

Some 75 Scotch pine trees have been planted on six different elementary school grounds in Waterford Township, as a gift from Mr. and Mrs. Clifford E. Bentley of 175 N. Hospital Rd.

The gift was made, "because there are so many new schools in the township that need landscaping," and the Bentleys' wanted to do something about it.

They explained that the 4-year-old trees were purchased from the state, and could not be sold except as Christmas trees.

"It seemed a shame to cut these beautiful trees down just for temporary use," Mrs. Bentley said. "This way we can watch them grow where they are most needed."

There are 21 trees planted on the William Burt grounds, 20 at Schoolcraft, 10 at McVittie, and eight each at the Beaumont, Monteith and Leggett schools.

★ ★ ★

The Bentleys have more than 6,000 pine trees planted on their ten-acre plot in Waterford Township. However, all are not state-purchased stock, Bentley concluded.

About 72 per cent of the rubber consumed in the U. S. is for automobile tires and sundries. Mechanical goods take 10 per cent, footwear 6 per cent, and wire and cable insulation 4 per cent.

MARKETS

Poultry

DETROIT POULTRY

DETROIT, Dec. 20 (AP)—Prices paid for No. 1 top quality live poultry up to 10 a.m. f. o. b. Detroit:

Heavy type hens 22-24; heavy type broilers and fryers (2½-3½ lbs)—whites 18-19; Barred Rocks 24-25; caponettes (5½-7 lbs) 24-26½; heavy ducks 22; geese 30-31; turkeys (heavy type) hens 34-36; heavy type toms 22-24; turkeys (small type, includes Beltsville whites) hens 36.

DETROIT EGGS

DETROIT, Dec. 20 (AP)—Eggs, f. o. b. Detroit, cases included, federal-state grades:

Whites—Grade A extra large 54; large 51-51½, weighted average 51; medium 45, small 30. Grade B large 48-49, wtd. Avg 47.

Browns—Grade A extra large 53; large 50; medium 46; grade B large 46½.

Checks—38.

Total weekly receipts of government graded eggs Dec. 14-20 were 11,334 cases.

Commercially graded:

Whites—Grade A jumbo 54; extra large 50; large 47-48; medium 40-41.

Browns—Grade A jumbo 53; extra large 49; large 47; medium 39-41; small 36; grade B large 44.

Auburn Heights Community Party Set for Sunday

AUBURN HEIGHTS — The annual community Christmas party will be held at 2 p.m. Sunday at the Auburn Heights Junior High School. It is sponsored by the Lions Club, American Legion and local firemen.

★ ★ ★

Participating in the program will be the accordion band, the Junior High School Tonettes, Girl Scout singers, the Lions Harmony Quartet and the Firemen's clowns.

Santa Claus will arrive by cutter to distribute candy to children. The public is invited.

Needy families of the community again will be remembered with Christmas baskets, thanks to fund raising projects, donations by several civic organizations and service clubs. They are the American Legion Hill-Gazette Post and its ladies and junior auxiliaries; Lions, Metropolitan and Rotary clubs and firemen.

Anyone knowing of a needy family is asked to call the Fire Department, FE 4-6846.

Money left over will go into the permanent Goodfellow fund for the needy and the crippled children's toy fund of the Rotary Club.

Keego BPW to Judge Decorations on Sunday

KEEGO HARBOR—The Business and Professional Women's Club will sponsor its annual Christmas home decoration contest Sunday.

★ ★ ★

No formal entry blank is required, and judges will visit every street in Keego Harbor to determine the winners.

Fern Bellows, Doris Jones, Mildred Loan and Wilma Webb are in charge of the contest.

Carbon Monoxide Overcomes 3 Men

ROMEO — Three Washington men were overcome by carbon monoxide while mixing cement in a basement of a house last night and one was taken to a Mount Clemens hospital.

★ ★ ★

Hospitalized was Lawrence Temple Sr., 36, of 5896 Coronado St., where the accident occurred. Tom Boughner and Perry Temple were slightly asphixiated by the exhaust from a gasoline engine operating the cement mixer.

They were revived by the rescue squad of the Romeo Fire Department.

★ ★ ★

All Romeo State Police cars were on the Pontiac robbery blockade so Romeo Village police were asked to handle the accident.

President Wilson was the first to issue a proclamation for Flag day.

Lodge Calendar

Special meeting of Pontiac Chapter No. 228 O.E.S. Mon. Evening Dec. 23, at 8 p.m., 18½ E. Lawrence St. Edith M. Coons (Sec.)

Special Communication, Roosevelt Lodge No. 510 F&AM. 22 State St. Mon. Dec. 23 at 12 noon. To attend services of Daniel M. McQueen. Marion B. Holmes. WM.

News in Brief

H. B. Stanbuck of 93 Bloomfield Terrace reported to Pontiac Police Friday that someone had stolen two cases of fruit cakes valued at $55.80 from his car while it was parked at the rear of his home.

Pontiac Police reported yesterday that someone had broken into Parmenter's Service Station, 726 W. Huron St., and had taken approximately $3 from an unlocked cash register.

Smith's West Side Van & Storage, FE 4-4064 Call for moving.

Yule Program Slated

SEYMOUR LAKE — The Seymour Lake Methodist Church Sunday School will sponsor a Christmas program at 7:30 p.m. Sunday in the church auditorium.

NOTICE OF PUBLIC SALE
1957 Cadillac Biarritz Convertible, Motor number 5762.6f6004. Sale to be held at 10:30 A.M. December 31, 1957 in Room 601 Pontiac State Bank Bldg., 25 N. Saginaw, Pontiac, Michigan.
Dec. 20, 21, 1957

Here IS a Credit Union for YOU!
Anyone may SAVE in this Credit Union. Savers for the past 3 years were PAID
4% DIVIDEND
Get the Details
Pontiac Co-op Federal Credit Union
309-A Community National Bk.

3 SISTERS OPEN ALL DAY SUNDAY



FRESH DRESSED
TURKEYS... 35c lb.
This Ad Good thru Tues., Dec. 24
3 SISTERS SUPER MARKET
608 W. Huron St., Near Webster School
3 Sisters Will Remain Open Christmas Day from 9 A. M. 'til 1:00 P. M.

WE WISH
To Express Our Appreciation for the Tremendous Crowd That Took Advantage of Our Sunday Shopping Hours.
AGAIN
Sunday, December 22nd. We Will Be Open From 10 A. M. to 6 P. M. for Your Christmas Shopping Convenience.
OVER 30 SALES PERSONNEL — Polite, Courteous and Helpful
to YOU
With Your Every Shopping Need...
MERRY CHRISTMAS
AND A
HAPPY NEW YEAR
AUBURN 5 and 10
640 Auburn Ave. 1 Block East of East Blvd.

14-KARAT GOLD
Matched
WEDDING RINGS
Our Reg. $17.95

BOTH FOR $12.95
Easy Terms
Georges-Newports
Jewelry Dept.
74 N. Saginaw St.

OPEN SUN. 10-4
Big Savings for Christmas in Each Department
GOODMAN'S
DEPARTMENT STORE
520 S. Saginaw, 1 Block South of Wilson

PICTURE THE JOY of RECEIVING
TV for Christmas
CHRISTMAS DELIVERY GUARANTEED

Just Arrived!
PHILCO 2-SPEAKER CONSOLE
'58 Model Number 4623M
Top Front Controls
Aluminized Picture Tube
Filter Glass
339.95
$70 Trade-in Allowance, $13.77 a Month
SLENDER 17er
Model 3204B. The slenderest TV on the market. See it today!
$169.95

PHILCO 21" TABLE MODEL TV
With front speaker. Hardwood cabinet (not metal) model 4212. Top front tuning. Aluminized picture tube. Long 10" speaker. 219.95. Blond, $10 extra. Matching swivel base.
219.95
OPEN 'TIL 9 EVERY NIGHT!
5-STAR EXTRAS AT HAMPTON'S
• Trade-ins Accepted
• Free Delivery
• Experienced Servicemen
• Terms Available
• Free Home Trial
Hampton Electric
825 West Huron St. FE 4-2526
Just East of Tel-Huron Shopping Center

At Last Luke Discovers Angel's Message to Mary

(Continued From Page One)

high, clear region of Nazareth, 1,600 feet in elevation, to the Galilee lake, 700 feet below sea level. Luke passed through Magdala and on beside the clear, murmurous lake.

Here, on these shores, the Lord of Lords had stood and preached, a commanding figure, serene as the sun, forceful as lightning.

Luke's eyes were misty as he passed the seven fountains and entered the fishing town of Capernaum.

★ ★ ★

It was a gray town, built of somber gray basalt. Gray streets, gray walls, gray houses. Like shadows, strangely shaped and solidified, their grayness darkened by the overcast.

A woman with a basket of onions on her head directed Luke to the house of John. This hardy apostle, the youngest of Jesus' band, would be about 50, little older than Luke At the crucifixion, he had taken Mary into his care.

★ ★ ★

The house seemed different than the others. It was built of the same gray stone, but there was a bright pleasantness about it. A trellised bower of roses and golden heliotrope and oleander bloomed behind the hedges.

JOHN WAS THERE

There, in the courtyard, John sat mending a net.

"Peace be unto you."

Luke moved through the gate, and after they had exchanged blessings, the Greek doctor explained his purpose. John nodded slowly, meditatively. He stepped to the door, and pulled aside the woven covering for Luke to enter.

Was Mary there? There is no proof that Luke talked with her, but indications that he did are many and persuasive. He alone obtained intimate material about Jesus' infancy.

His language, in his book, is typically Greek in style, except for portions devoted to Mary, which have a distinctive semitic flavor as if quoting her own words directly.

Moreover, Luke himself writes that no one but Mary had the information. "Mary kept all these things . . . in her heart."

Presumably, he saw her, must have had that exclusive, memorable interview.

★ ★ ★

The years had not aged her. Her skin still was soft and smooth, and her eyes shone with a tender, wise tranquility. She pressed Luke's hand, smiling, and led him to a stone seat in the garden.

The perfume of full-throated flowers was in the air.

Indeed, the coming of her beloved Son had been long ago, but those moments lived on in her mind and soul. Mary spoke quietly, her words caressing each cherished memory, each precious scene.

MARY'S STORY

He had been hers, yet not hers; he had belonged, yet not belonged; what made him so dear also had parted him from her. Of many things, she had told no one before. Yet, it should be known.

★ ★ ★

She had been a young virgin, betrothed to Joseph in a happy, festive ceremony held at full moon before witnesses and neighbors in Nazareth. In turn the couple had sipped the cup of ritual wine. "Blessed, art thou, O, Lord . . . who has sanctified . . . the betrothed . . . " Honey wafers had been passed to the guests.

Not long thereafter the miracle had occurred. To her, shy and pious, had come the bewildering message, brought by an angel of God. "Hail, O favored one," he had said, "the Lord is with you."

Mary shook her head, still overwhelmed by the astounding appearance of years ago. "I was greatly troubled at the saying," she related, "and considered in my mind what sort of greeting this might be."

Unobtrusively, Luke etched her words on his wax tablet. She went on.

★ ★ ★

The angel had said to her, "Do not be afraid Mary, for you have found favor with God. And behold, you will conceive in your womb and bear a son, and you shall call his name Jesus."

'HE WILL BE GREAT'

Mary's voice took on a melodious qualyity, like muted singing, a: she repeated the angel's saying about her Son: "He will be great, and will be called the Son of the Most High . . . and of his kingdom there will be no end."

★ ★ ★

Mary recalled her stunned question: "How can this be since I have no husband?"

And the angel had said, "The Holy Spirit will come upon you, and the power of the Most High will overshadow you; therefore the child to be born will be called holy, the son of God . . ."

And Mary had said: "Behold, I am the handmaid of the Lord; let it be to me according to your word."

★ ★ ★

Luke's hand trembled as he marked down the wondrous passages. Mary told how, in her excitement, she had left Nazareth, and hastened to the home of her elderly cousin, Elizabeth, in Judea, who had met her with a jubilant, intuitive cry:

"Blessed are you among women, and blessed is the fruit of your womb . . . mother of my Lord."

SPOKE WITH RAPTURE

Mary, remembering the incident, spoke very low, and Luke leaned toward her to catch each word. She seemed to be experiencing anew the emotions she knew then, and again, low and sweet, came the singing tones—the reverent, thrilled rapture of a maiden opening her heart at her older kinswoman's salutation:

"My soul magnifies the Lord, and my spirit rejoices in God my Savior, for He has regarded the low estate of his handmaiden. For behold, henceforth, all generations will call me blessed; for He who is mighty has done great things for me, and holy is His name.

"He has put down the mighty from their thrones, and exalted those of low degree; he has . . ."

The song continued, beautiful, exalting, pure strains of human transport at one with God, and Luke inscribed all the words—words that would be the great hymns of Christianity—the Ave Maria, the Magnificat, the Benedicta, the Gloria in Excelsis.

MUCH REVEALED

Many other things, too, Luke alone learned concerning Mary and the child she reared. She went into her curtained room and from a chest, inscribed with the heraldic Lion of David, she took scrolls and ancestral documents to show him.

Ancient church traditions say that Luke, an artist and musician as well as a physician, painted a picture of Mary during his stay at the garden-enclosed house in Capernaum.

There, he had touched the well-spring of the majestic moment, of God's rendezvous with man, the juncture of flesh and enternity.

★ ★ ★

But Luke's mission still was unfinished. He had yet to reconstruct that arduous, fateful trip to Bethlehem.

(NEXT: An inn with no room.)

Homage to St. Luke



Metropolitan Museum of Art

FIRST MADONNA — Hans Burgkmair the elder, a German painter and engraver, paid homage to St. Luke — the patron of artists — in this woodcut showing Luke painting Mary and a child. Although there is no original to prove it, legend says Luke was the painter of the first madonna.

Death Notices

MRS. EDWARD DONNELLY

MARLETTE—Service for Mrs. Edward (Olive) Donnelly, 61, who died Tuesday in the Marlette Community Hospital after a long illness, was held Friday in St. Elizabeth Catholic Church here. The Rev. Francis Murray, pastor, officiated with burial in Marlette Cemetery.

Surviving are her husband, Edward; two sons, Patrick Dubey of Clawson and Robert Dubey of Detroit. Also surviving are three foster children, Marilyn Donnelly, Nine Smith and Shelby Mansfield.

MRS. EDWIN LYND

MARLETTE—Service was held Friday evening at the First Presbyterian Church for Mrs. Edwin (Agnes Collins) Lynd, 72, who died Tuesday at her home, 5509 E. Marlette Rd. Officiating was the Rev. Robert Kyser. Burial was in the Forest Lawn Cemetery today.

She leaves her husband, Edwin; two sons, Bruce Collins of Detroit and Thomas Collins of Rotan, Tex. A sister, Mrs. Fred Gilpin of Cheboygan also survives.

JAY G. SMITH

DAVISBURG—Service for Jay G. Smith, 76, of 10551 Davisburg St., will be at 2 p.m. Monday at the Davisburg Methodist Church with burial at Lakeview Cemetery. The Rev. Marshall Saunders will officiate.

Mr. Smith, who died Friday, is survived by his wife, Cornelia; daughters, Mrs. Leslie Fitzgerald of Drayton Plains, Mrs. Hall Seely of Roseburg, Oregon, Mrs. George Meller of South Lyons and Mrs. Lyman Walker of Oklahoma and sons, Lester of Davisburg and Chester of Fenton. Eighteen grandchildren also survive.

The body is at the Sharpe Funeral Home.

Italian Police Fireworks Ground Sputnik

NAPLES, Italy (AP)—There'll be no Italian Sputnik to challenge the American and Russian satellites.

The cops were out looking for dangerous fireworks, an annual Christmas problem. At nearby Cercola they were shown a multi-stage rocket fitted with a little ball. Manufacturer Ciro Cocozza said he called it Sputnik, and he sent one up to demonstrate.

As soon as the first-stage rocket was spent, a second-stage rocket took over, and then the third stage. Finally the little ball was sent flying free.

The police were impressed. But they decided Sputnik fireworks were dangerous and confiscated all 5,000 Cocozza had made.

New Parking Lot Opened by City

An additional 16 off-street parking spaces were made available to motorists in Pontiac Friday when the City opened a new parking lot at the southeast corner of Pike and Mill streets.

Meters have been installed in the lot which is located just north of the old police garage.

The lot, unpaved, will be for metered parking from 8 a.m. until 9 p.m. on a 5-cent-an-hour rate, with a maximum of three hours.

Means Pay Raise for Million Workers

Living Costs Rise Again in November

WASHINGTON (AP)—Living costs rose again in November. The new boost means a pay raise early next year for about a million workers in steel, aluminum, meat packing and the aircraft industries.

KEYED TO CHANGES

Their wages are keyed to living cost changes. Auto workers' wages are not affected.

★ ★ ★

The higher price tags on 1958 automobiles were the main reason for the November living-cost rise. They averaged 11.5 per cent higher than 1957 new car prices in October. Costs of clothing and services also rose; food declined seasonally.

The Labor Department index for November rose by fourtenths of one per cent after having leveled off in October from a 13-month climb. The index has hit a record in 14 of the last 15 months.

At 121.6 per cent of the 1947-59 average, the latest consumers' price index puts living costs for November at 3.2 per cent above a year earlier.

★ ★ ★

Ewan Clague, labor statistics commissioner, said that except for the jump in new car prices November, living costs would have risen little or not at all. He said the auto prices may decline when dealers give higher discounts in coming months.

But Clague indicated little hope of any appreciable over-all decline in living costs this winter.

Food, for example, has hit what probably is a bottom point after the fall harvests and is likely to move upward again.

SERVICE COSTS UP

Costs for all types of services, including rents and medical care, have edged up. But clothing and appliances probably will take a usual post-holiday dip in prices.

The Government also reported another decline in worker purchasing power. It said this was because of higher living costs and few wage dollars due to a decline in working hours. Clague said buying power of the wage earner's dollar is less than in 1955.

Weekly spendable earnings of the factory worker with three dependents was calculated at $74.91 in November, $67.51 for the single worker. This represents take-home pay.

★ ★ ★

About 700,000 steel workers and 100,000 aluminum industry workers get a 5-cent-an-hour pay boost based on the new living-cost level. Another 120,000 workers in meat packing get a 4-cent hourly raise, and 100,000 in miscellaneous industries, mainly aircraft, one cent.

Many Area Children Down With Mumps

If the amount of mumps cases in the county continues to rise next week like they did last week, quite a few children will spend Christmas in bed.

★ ★ ★

According to Dr. John D. Monroe, county health director, the number of mumps cases increased in both the city and county.

The Pontiac Health Department reports 28 cases last week compared to six the previous week, while the number grew from 56 to 66 during the same period in the county.

★ ★ ★

The following is a breakdown and comparison of the communicable diseases reported to both departments last week.

PONTIAC

	Past Week	Prev. Week	Year Ago
Chicken pox	2	0	18
Measles	1	1	6
Mumps	28	6	2
Ringworm	0	1	0

OAKLAND COUNTY

	Past Week	Prev. Week	Year Ago
Chicken pox	12	12	17
Measles	2	1	4
Scarlet fever	1	2	1
Mumps	66	56	2
Impetigo	2	0	0

Policemen Buy Lad's Mistletoe to Help Him Out

SANTA MONICA, Calif. — "Mistletoe, mister?" a youngster standing on a street corner asked a passing policeman.

"Maybe," said the cop. "How's business?"

Not so hot, 11-year-old Peter Ingram said yesterday. He hadn't been able to sell any of the mistletoe he had gathered near his home in Topanga Canyon, five miles away. And, to make matters worse, the family friend who was supposed to drive him home had failed to show up.

The officer took Peter to the police station and called his mother, Mrs. Henry Ingram. When she arrived to pick up her son the station was gaily decorated with mistletoe twigs.

The policemen had chipped in and bought Peter's entire stock.

Among Glacier National Park's 400 bears, only a dozen beg food from visitors. One of the most notorious bear panhandlers was once trapped and taken to a remote area. Three weeks and 60 miles later she was back on her old stand on the Going-to-the-Sun Highway.

CLASSIFICATIONS

INDEX

ANNOUNCEMENTS
Card of Thanks 1
In Memoriam 2
Flowers 3
Funeral Directors 4
Cemetery Lots 5

EMPLOYMENT
Help Wanted Male 6
Help Wanted Female 7
Help Wanted 8
Employment Agencies 8A
Instructions 9
Work Wanted Male 10
Work Wanted Female 11

SERVICES OFFERED
Building Service 12
Business Services 13
Bookkeeping & Taxes 14
Chiropodists 15
Dressmaking & Tailoring 16
Garden Plowing 16A
Income Tax Service 17
Insurance Agencies 17A
Laundry Service 18
Landscaping 18A
Moving & Trucking 19
Painting & Decorating 20
Photos & Accessories 21
Physio-Therapy 21A
Television Service 22
Typewriter Service 22A
Upholstering 23

NOTICES
Lost & Found 24
Notices & Personals 25

WANTED
Wtd. Children to Board 26
Wtd. Household Goods 27
Wtd. Miscellaneous 28
Money Wanted 28A
Wanted to Rent 29
Share Living Quarters 30
Wtd. Transportation 31
Wtd. Contracts, Mtgs. 32
Wanted Real Estate 32A

RENTALS OFFERED
Rent Apts. Furnished 33
Rent Apts. Unfurnished 34
Rent Houses Furnished 35
Rent Houses Unfurnished 36
Rent Lake Cottages 36A
For Rent Rooms 37
Rooms With Board 38
Convalescent Homes 38A
Hotel Rooms 39
Rent Stores 40
Rent Office Space 41
For Rent Miscellaneous 42

REAL ESTATE FOR SALE
For Sale Houses 43
Income Property 43A
For Sale Lake Property 44
Suburban Property 45A
For Sale Resort Property 44A
For Sale Lots 46
Sale Industrial Prop. 46A
For Sale Acreage 47
For Sale Farms 48
Sale Business Property 49
Rent or Lease Bus. Prop. 49A
For Sale or Exchange 50

FINANCIAL
Business Opportunities 51
Sale Land Contracts 52
Money to Loan 53
Mortgage Loans 54

MERCHANDISE
Swaps 55
For Sale Clothing 56
Scrap & Iron 56A
Sale Household Goods 57
Valentine Gifts 58
Xmas Gifts 59
For Sale Miscellaneous 60
Do It Yourself 61
Sale Musical Goods 62
Sale Office Equipment 63
Sale Store Equipment 64
Sale Sporting Goods 65
Sand, Gravel & Dirt 66
Wood, Coal & Fuel 67
Plants, Trees, Shrubs 68
For Sale Pets 69
Dogs Trained, Boarded 70

FARM MERCHANDISE
Hay, Grain & Feed 71
For Sale Livestock 72
Wanted Livestock 73
For Sale Poultry 74
Sale Farm Produce 75
Sale Farm Equipment 76
Auction Sales 77

AUTOMOTIVE
For Sale Housetrailers 78
Rent Trailer Space 79
Auto Accessories 80
Auto Service 81
Sale Motor Scooters 82
For Sale Motorcycles 83
For Sale Bicycles 84
Boats & Accessories 85
For Sale Airplanes 86
Transportation Offered 87
Wanted Used Cars 88
Wanted Used Trucks 89
For Sale Used Trucks 90
For Sale Used Cars 91

Death Notices

COWARD, DECEMBER 20, 1957, Claude E., 411 N. Saginaw St., age 64; beloved husband of Ethel Coward; dear father of Mrs. Juanita Thomas, Mrs. John Dobson and Mrs. Paul Spahr; dear brother of Mrs. Emory Buttry, Mrs. Mitchell Lane, Henry Coward, Mrs. Morris Taylor, Mrs. Albert Joiner and Mrs. J. B. Vaughan. Funeral service will be held Monday, December 23, at 2 p.m. from the Farmer-Snover Funeral Home with interment in Oak Hill Cemetery. Mr. Coward will lie in state at the Farmer-Snover Funeral Home.

DOUGLAS, DECEMBER, 19, 1957, Ronald F., 738 Olive Rd., Oxford, age 46; beloved husband of Vivian Douglas; dear father of Gail Robert, Karen Ann and Larry Richard Douglas; dear brother of Mrs. Jennie Stanlake, Mrs. Velma Kirkwood, Mrs. Rose Marie Donellan, Mrs. Celia Shimmel, Robert, Woodrow and John Douglas. Funeral service will be held Monday, December 23, at 2:30 p.m. from the Flumerfelt Funeral Home with Rev. Fred Clark officiating. Interment in Lakeville Cemetery. Mr. Douglas will lie in state at the Flumerfelt Funeral Home, Oxford.

McKENNA, DECEMBER 18, 1957, Harold, Walled Lake, age 58; beloved husband of Renetta McKenna; dear father of Bud McKenna; dear brother of Robert McKenna. Funeral service will be held Monday, December 23, at 10 a.m. from the St. Williams Catholic Church with Rev. Fr. Raymond Jones officiating. Interment in St. Mary's Cemetery Milford. Mr. McKenna will lie in state at the Richardson-Bird Funeral Home, Walled Lake.

McQUEEN, DECEMBER 20, 1957, Daniel M., 104 Poplar, age 85; beloved husband of Mary Jane McQueen; dear father of Kenneth and Ishmael; dear brother of Platt McQueen. Funeral service will be held Monday, December 23, at 1:30 p.m. from the Huntoon Funeral Home with Rev. M. R. Everett officiating. Interment in Oakland Hills Memorial Gardens Cemetery. Mr. McQueen will lie in state at the Huntoon Funeral Home.

MOREAU, DECEMBER 20, 1957, Marie Angeline, 4000 Rossiter, age 64; beloved wife of Wilfred Moreau; dear mother of Mrs. Jeanette Connolly, Alfred and Marcel Moreau; dear sister of Mrs. Alvina Boudin, Mrs. Louise Laramey, Henry and Arthur Lachance. Funeral service will be held Monday, December 23, at 9 a.m. from the St. Vincent dePaul Catholic Church with interment in Mt. Hope Cemetery. Recitation of the Rosary will be Sunday, December 22, at 7 p.m. from the Huntoon Funeral Home where Mrs. Moreau will lie in state.

OLSON, DECEMBER 20, 1957, Dorothy E., 5724 Clinton River Drive, age 49; dear mother of Mrs. Carl Smith; dear sister of Harold Johnson, Lawrence Johnson, Mrs. Hurbert Mosher, Mrs. Harle Horner, Arthur Johnson and Mrs. Robert Kingsley. Funeral service will be held Monday, December 23, at 1 p.m. from the Donelson-Johns Funeral Home with Rev. G. J. Bersche officiating. Interment in Oakland Hills Memorial Gardens Cemetery, Mrs. Olson will lie in state at Donelson-Johns Funeral Home.

SMITH, DECEMBER 20, 1957, JAY G., 10551 Davisburg Rd., Davisburg, age 76; beloved husband of Cornelia Smith. Funeral service will be held Monday, December 23, at 2 p.m. from the Davisburg Methodist Church with Rev. Marshall Saunders officiating. Interment in Lake View Cemetery. Mr. Smith will lie in state at the Sharpe Funeral Home, Clarkston until noon Monday.

WILSON, DECEMBER 17, 1957, Minnie Lee, 40 Gillespie St., age 52; beloved daughter of Ervin Reed; dear sister of Louise Marshall, Ines Poole, Dorothy White, Oliver, Ulise, Willie, Ervin Jr. and Mary Reed. Funeral service will be held Monday, December 23, at 2 p.m. from the William F. Davis Funeral Home with Rev. L. R. Miner officiating. Interment in Oak Hill Cemetery. Mrs. Wilson will lie in state at the William F. Davis Funeral Home and may be seen after 3:30 p.m. today.

Card of Thanks 1

I WISH TO EXPRESS MY THANKS for the kindness shown to me during the illness and death of my mother-in-law, Mrs. Anna Hood and husband Clarence Hood. Bobby Lee Hood.

WE WISH TO EXPRESS OUR heartfelt thanks for the many acts of kindness shown to us by friends, neighbors & relatives during the recent bereavement of our son, Francis L. Harms. Special thanks to the Rev. McColl for his comforting words. Mr. and Mrs. Charles Harmes.

In Memoriam 2

IN LOVING MEMORY OF GLADYS Kershner who passed away 9 years ago Dec. 22.
God called our darling mother to him.
Where she is, there will be no more pain.
Oh, how we miss our darling mother.
But, we hope to see her on the golden shore again.
Sadly missed by her children, Jere, Bud, Janet, Dave, Ronnie & Joyce.

Funeral Directors 4

Donelson-Johns
FUNERAL HOME
"Designed for Funerals"
AIR AMBULANCE, GROUND
Pursley Funeral Home. FE 4-1211

SPARKS-GRIFFIN CHAPEL
Thoughtful Service FE 2-5841

Voorhees-Siple
FUNERAL HOME
Ambulance Service—Plane or Motor
FE 2-8378

COATS FUNERAL HOME
Complete Facilities OR 3-7797
Drayton Plains — Waterford Twp.

BOX REPLIES
3, 8, 15, 23, 60, 61, 63, 68, 76, 111.

Help Wanted Male 6

AD MATCHES, SELL AMAZING DESIGNS! 10, 20, 30, 40 and 240-light book matches. BIGGER SPOT CASH COMM. Every business a prospect. Repeats. Start without exp., men, women; full part time. BUY NOTHING. Sales kit furn. MATCH CORP. OF AMERICA, Dept. ST, Chicago 32.

A Man Needed
Mechanically inclined for steady employment in sales and service work. Must be in good health, neat appearance. Car helpful. Good earning opportunity. Apply Pontiac Press Box 27.

AMBITIOUS YOUNG MAN, 21 TO 27, full time position with established financial institution, must be high school graduate & like to meet the public. Sales & collection experience helpful for higher starting scale. Car not needed, good pay & other benefits. See Mr. Voss for personal interview Home & Auto Loan Co., 7 N. Perry, FE 5-8121.

EXP. DOOR TO DOOR SALESman willing to work. Commission only. Apply 1661 S. Telegraph Rd.

EXP. CHEF GOOD HRS. GOOD wages. No drinker. No phone calls Mary-Go-Round, 107 N. Saginaw.

GUARDS WANTED, NATIONAL Organization will accept applications for full or part time work in Pontiac area. Age 35-55, must have absolute clear background. Uniforms furnished. Paid vacations & insurance benefits. Mail information to P. O. Box 1289, Detroit 31, Michigan.

MAN FOR ESTABLISHED BAKery route. Sanders Products. Small investment necessary. Lincoln 6-8990 after 7 p.m.

SCHOOL BOYS, 14 TO 17, WORK after school. Mon. through Fri. Earn $16 to $26 for 15-hr. week. See Mr. Klein, 2 to 4. Mich. Employment Office.

SALESMEN AND CANVASSER
We have a good deal. Workers assured a good income. Excellent training. No exp. necessary. Full or part time. Phone or call 8 a.m. to 12. 2690 Woodward, south of Square Lk. Rd. FE 2-1684.

SALESMAN
Expanding operation of local company offers exceptional earnings to alert, aggressive salesman. Phone for appointment 9 to 11 a.m. FE 5-9405

SALES AND MERCHANDISING man for beverage dealer. Exp. necessary. State age and references. Write Pontiac Press Box 60.

WOOD PATTERN MAKERS, FULL time, write Pontiac Press Box 68.

WANTED
RELIABLE DRIVER FOR A MOTOR ROUTE IN THE WASHINGTON, ROMEO, IMLAY CITY, LAKEVILLE, LEONARD AREA. MUST HAVE LATE MODEL CAR. CAR ALLOWANCE AND COMMISSION.
APPLY IN PERSON
TO A. A. McCULLY
PONTIAC PRESS
Circulation Department

Help Wanted Female 7

OPENING DEC. 26
Opportunity to earn as much as $75 - $100 per week in spare time. Work 3-4 hours day or early evening. Car necessary. Call FE 2-0005, 9 'til noon.

SHIRT PRESSING MACHINE OPerator. Birmingham Cleaners. 1253 S. Woodward. MI 4-4820.

SETTLED MIDDLEAGED WOMAN to help with housework & cooking. Age 28 to 55. No laundry. Two adults. Nice rm. with pvt. bath. $20 wk. MI 4-4095.

WOMAN FOR GRILL WORK nights. Call Ed 3-9869 for appointment.

WE WILL NEED
several women for Real Estate sales starting the first of the year. Experience in sales not necessary. Must have neat appearance and a late model car. Prefer women over 30. Ideal working arrangements. Full or part time. Apply in person to Lawrence W. Gaylord, 136 E. Pike St.

YOUNG, EXPECTANT MOTHER, free room and board for straightening up house each day. Call Mrs. Darling, FE 5-5247.

WOMAN FOR MOTEL WORK. Part time. Must be willing to work Sun. & holidays. One living in vic. of Opdyke & Walton preferred. Must have own trans. FE 5-4382.

Help Wanted 8

ALL MEN OR WOMEN DESIROUS of making $2 to $5 per hour, full or part time see Mr. Smith, 150 N. Perry 8 to 12 p.m.

EARN MORE IN '58
LEARN REAL ESTATE! IF YOU are salesminded and have knowledge of areas West of Pontiac you can easily earn $7.00 per hour next year by following our proven methods in Real Estate. Phone C. Schutt at EM 3-4186 for personal interview and class schedule.

MAN & WIFE AS CARETAKERS for apartment building with gas heat. Must be handy & willing. Give experience, age & references. This is a part time job. Write Pontiac Press Box 60.

REAL ESTATE SALES PEOPLE Experienced preferred, will train, have large list of prospects for new homes. Phone, Ot. 1-0022, P. T. Smith Jr. for appointment.
SMITH - CRAWFORD
Builders of E-Z Built Homes

REAL ESTATE SALESMEN OR saleswomen in new home project. In Pontiac Waterford and Utica area. Exp. preferred. Rose Hill Realty Co. KEnwood 3-9060.

WANTED — REGISTERED MEDical Technician. Willing to learn X-ray and able to do routine Laboratory work including chemistry. Salary open. Phone Goodrich 7711 for interview and appointment.

YOUNG MARRIED COUPLE FOR general farm work. Must be reliable, with good references. Small living quarters. Write Pontiac Press Box 69.

Employment Agencies 8A

EVELYN EDWARDS
VOCATIONAL COUNSELING
SERVICE
602 Community Bank Bldg.
FE 4-0584
OPEN SATURDAYS

RECPT'
Attractive girl who can type 50 WPM, is neat and likes public contact, 5 day week, $300 to start. Midwest Employment, 406 Pontiac State Bank Bldg. FE 5-9227.

Work Wanted Male 10

I UNION JOURNEYMAN CARpenter, rough or finish. FE 4-0047.

A-1 CARPENTER WORK NEW — repair. FE 4-4210.

AVAILABLE NOW! CARPENTER & cabinet work. New & repair D. B. Murdock, FE 2-7861.

BUILDER, 35 YRS. EXP. WILL travel. FE 8-1403.

BOY, 16, WANTS WORK. FE 2-0145

CARPENTRY, NEW & REPAIR. Work guaranteed. Orlando 3-8748.

CABINET MAKER AND CARPENter. Kitchens a specialty. FE 4-5000.

EXP. COUPLE, COCKTAIL AND buffet suppers. Sun. and holidays. FE 4-7626.

EX-MARINE WITH 3 YRS. COLlege would like work of any kind. FE 8-2667 before noon.

INSIDE PAINTING, DECORATING carpenter work, plumbing, and plaster board repair. FE 5-8271.

MAN WANTS ANY KIND OF work, call any time, FE 5-1040.

OFFICE EXPERIENCE.
Young man — FE 5-1687.

WANTED: PART TIME UPHOLstering in the Walled Lake area. MA 4-1426.

Work Wanted Female 11

A SERVICE ON YOUR LAUNdry. Work guaranteed. White shirts expertly done. FE 4-3041.

4 DAY SERVICE IRONINGS. PICK up & De. EM 3-8059.

3 WOMEN WANT WALL WASHing and house cleaning. FE 3-7581.

A-1 IRONINGS
FE 3-7717

A-1 WASHINGS & IRONINGS, $2.50 per bu. Pick-up & delivery. Off Opdyke Rd. FE 8-6478.

A-1 IRONINGS, $3.00 BU. 1 DAY service. References. FE 5-1471.

A-1 WASHING, IRONING AND mending, $2.50 and $3. Work guaranteed. Pick up and deliver. FE 2-1823.

BABY SITTING IN MY HOME. Day or night. FE 2-1730.

FOR REGISTERED UNDERGRADuates and practical nurses. Phone FE 2-5492. Auburn Ave. Nurses Exchang.

IRONINGS, $3 BU., PICK UP & delivery. OR 3-1079.

IRONINGS WTD WATERFORD VIcinity ORlando 3-3702.

KIND MIDDLE AGED LADY WILL babysit day or night with children o elderly people. 16 Pinegrove, Please call in back.

LIGHT HOUSEWORK AND IRONing desired. FE 4-3912.

MIMEOGRAPHING, TYPING SECretarial service. EM 3-2642.

WOMAN WANTS JOB AS SILK finisher, FE 4-3812.

WOMAN WANTS DAY WORK. — Mon., Tue. and Wed. only. FE 5-8035.

WASHING & IRONINGS — CALL FE 5-9724.

WASHINGS AND IRONINGS. $2.50 to $5. FE 8-9403

Building Service 12

AAA Floor Sanding
Floor Laying — Finishing.
C. BUD BILLS FE 5-2050.

A-A TRENCHING
Footings, Septic Field, OR 3-4043

A-1 CARPENTER CREW AVAILable. Roughing & finish. Also alterations. Free est. FE 5-3608.

A-1 UNDERPINNING & HOUSE raising. Basements put under homes. FE 5-2044.

CEMENT IS OUR SPECIALTY. Floors, basements, EM 3-4875.

A & B TRENCHING
Footings, Water Line, Field Tile. FE 5-9961.

BRICK, BLOCK AND CEMENT work. Also chimneys. No job too large. Residential and commercial. Guaranteed work. Ph. MY 3-1128.

BLOCK, BRICK, CEMENT WORK and fireplaces. MA 5-0378.

BULLDOZING
FE 5-2853

CARL L. BILLS SR. AND SON. Floors laid, sanded and finished. FE 3-5789, FE 2-2639.

CUSTOM BUILT HOMES. Licensed builder. Free estimates. OL 1-3461.

CUSTOM PLUMBING
INSTALLATIONS REPAIRS
FITZGERALD & SON
FREE ESTIMATES. FE 2-8065

D & M BUILDING SERVICE
Residential and Commercial Contractors.
Modernization Experts.
Get our bid to
FE 2-7004 Eves. OR 3-2276

CEMENT & BLOCK
WORK, FE 5-0782

DRY WALL TAPING GUARANteed work. Free estimates. OR 3-5933.

GENERAL BUILDING REPAIR, brickwork, cement, plastering. FE 4-2290.

ELECTRICAL WIRING, LICENSED Ed Murray, FE 2-8657.

Building Service 12

FREE ESTIMATE ON WIRING for water heaters, ranges & dryers. FE 5-8431. E. B. Munro Electric Co., 1060 W. Huron.

GENERAL BUILDING, CEMENT work, Brick work & block. Also plastering, FE 8-5944.

GUARANTEED ROOFS — ALL kinds. Est. 1910 Hugus Marsh. 353 N. Cass. FE 2-3021. FE 2-8940.

HOUSEMOVING — FULLY equipped. FE 4-8450. L. A. Young.

PERSONALIZED HOMES FE 8-2209 or FE 5-8475

PLASTERING & REPAIR. REAS. Pat Lee, FE 2-7922.

R. O. SNYDER FLOOR LAYING, sanding and finishing. Phone FE 5-0592.

JOS. FLEMING FLOOR LAYING, Sanding, finishing. 158 Edison, Ph. FE 2-4405.

REMODELING ADDITIONS & REpair work. Licensed builder. FHA terms. FE 5-1196.

ROOF REPAIRS
EAVESTROUGHING FE 4-0444

TRENCHING AND BULLDOZING
R. D. Thompson FE 4-6841

Building Supplies 12A

FIREBRICK, USED, 10 CENTS EA. Reg. brick, 3 cents ea. 31245 W. 8 Mile.

TARPAULINS — ALL SIZES JOE'S A & N SURPLUS FE 2-0022

Business Services 13

A-1 ACE TREE SERVICE. REmoval and trimming. Get our bid FE 2-7188.

AAA OIL BURNER SERVICE SERVICE ALL MAKES
PETE'S FE 5-3759

ALL MAKES OF FOUNTAIN PENS repaired by factory trained man at our store. General Printing & Office Supply Co., 27 W. Lawrence St. Phone FE 3-0135.

BLOOMFIELD WALL CLEANERS Walls and windows. Reasonable. Free est. No obligation. FE 2-1631

AAA OIL BURNER SERVICE SERVICE ALL MAKES
PETE'S FE 5-3759

APPLIANCE SERVICE
We service all makes of wringer and automatic washers. 20 yrs. in Pontiac.
ROY'S, 96 Oakland FE 3-4021

CEMENT WORK, NOTHING TOO large or small. 20 yrs. exp. Free estimates. OR 3-6179.

CUSTOM CARPENTER WORK. Kitchens, built-ins, contract trim. Howard Construction Co., FE 4-7289 after 5.

ELECTRIC MOTOR SERVICE. Repairing & rewinding. 218 E. Pike St. FE 4-3961.

FURNACES CLEANED & SERViced. C. T. Nelson, FE 5-1788.

GENE'S HEATING SERVICE Furnaces cleaned, sold, repaired. 3310 Crooks Rd., Rochester, FE 5-3909.

LICENSED ELECTRICIAN, FREE evening estimates. Residential and commercial. Call OA 8-1205.

MILLS & SONS
WALL WASHING SERVICE
3788 Sunset Orchard Lk. Pt. Bus. OR. 3-9449. Res. FE 4-0311.

PLASTERING — NEW OR REpair. Work guaranteed. FE 5-0264.

SEWING MACHINE, TV, RADIO, vacuum cleaner repairs. Also parts and service. FE 4-2890. Appliance Center 8 South Paddock.

SAWS MACHINE FILED
Manley Leach 10 Bagley St.

TELEPHONE ANSWERING
Can you use this kind of service in the FEederal, EMpire, MArket, ORlando or MUtual exchanges? If so, phone EM 3-4236.

TRASH AND LIGHT HAULING MU 3-0760.

Dressmaking, Tailoring 16

DRESSMAKING, TAILORING, Alterations. Drapes & formals done in my home. Call FE 8-4455.

DRESSMAKING & ALTERATIONS, in my home. FE 5-5096.

Insurance Agencies 17A

INSURANCE
OF ALL KINDS
INSURED BY PHONE
Nicholie & Harger Co.
33 W. Huron FE 5-8183

Laundry Service 18

FOR FAMILY LAUNDRY SERVice, phone Pontiac Laundry. FE 2-8101.

LACE CURTAINS PLAIN OR RUFfled beautifully finished. Pontiac Laundry, Phone FE 2-8101.

WASHINGS & IRONINGS — 2 DAY service. FE 4-6584.

Landscaping 18A

CUSTOM BULLDOZING YARD & driveway grading. Back filling. EM 3-3823.

LANDSCAPE YOUR HOME — with shrubbery from WHITE'S NURSERY FE 5-4711

EXPERT TREE TRIMMING AND removal. Ph. FE 5-6563 or OR 3-2000.

FRANK'S TREE SERVICE. TRIMming, removing, seeding, cabling, transplanting surgery. Free estimate. Reasonable rates. Insured Walled Lake, MA 4-2903.

Moving & Trucking 19

A-1 MOVING — HAULING EXCELLENT SERVICE Reasonable FE 3-2909, FE 5-3458

AA-1 Reduced Rates
Smith Moving. Large van or pick-up. FE 4-4804.

ASHES AND RUBBISH HAULED, basement and etc. Cleaned. FE 5-7744. Or FE 4-7615.

HAULING & RUBBISH, NAME your price. Anytime. FE 8-0099.

O'DELL CARTAGE
Local and long distance moving. Phone FE 5-6806

LIGHT & HEAVY TRUCKING Rubbish, fill dirt, FE 2-0603.

MAN WITH ½ TON PICKUP wants work. Call any time. FE 4-8421.

TRUCK WITH SEMI-TRAILER will haul anything, anywhere. Christmas trees a specialty. Also dump truck, MA 5-0682.

UNWANTED ARTICLES PICKED up free of charge, FE 5-4636.

Trucks to Rent
TRUCKS, TRACTORS AND EQUIPMENT
½ ton pickups 1½ ton stakes
Dump trucks Semi-trailers
Pontiac Farm and Industrial Tractor Co.
825 S. WOODWARD
Open Daily Including Sunday
FE 4-0461 FE 4-1442

MOVING AND HAULING WITH 2-ton stake truck. FE 8-6453.

Painting & Decorating 20

A-1 PAINTING INTERIOR & EXterior, 10 per cent disc. for cash. Guaranteed Free est. FE 4-9205.

LADY INTERIOR DECORATOR. Papering & painting. FE 8-0343.

PAINT AND WALL PAPER NOW. Winter prices. FE 3-4315.

PAINTING—PAPERHANGING WALLS CLEANED
TUPPER OR 3-7061

PAINTING AND DECORATING. K. E. Willhite FE 5-9580

Television Service 22

DAY OR NIGHT TV SERVICE. FE 5-1296 or FE 5-6390
M. P. STRAKA

Rayal Electronics Co.
Antenna and TV Service. Eves. call FE 5-3526 or FE 5-6457.

Typewriter Service 22A

TYPEWRITERS AND ADDING MACHINE REPAIRING. Expert work. General Printing and Office Supply Co., 17 W. Lawrence.

Upholstering 23

BEADLE'S DRAPES, SLIP COVers, bed spreads, FE 5-1927.

EAKLE'S CUSTOM UPHOLSTERing, 8174 Cooley

Lost & Found 24

LOST: PARTY WHO FOUND Lady's blue wallet in Drayton Plains Friday afternoon, please keep money, return wallet and papers. OR 3-7761.

LOST: BOSTON BULL TERRIER Vic. of Donelson Park. Reward. FE 4-8126.

LOST: BLACK BILLFOLD. VICINity of Perry Friendly Market. FE 4-9042.

LOST YOUR PET? WANT TO give one a home? FE 2-9290 Michigan Animal Rescue League

LOST: BLACK PURSE CONTAINing wallet, vic. GM parking lot. Reward. Stillwell 1-2194.

Hobbies & Supplies 24A

PAINT THE NUMBER PICTURES Scrabble games. Backenstose Book Store, 15 E. Lawrence St.

Notices & Personals 25

ANY GIRL OR WOMAN NEEDing a friendly adviser contact Miss R. L. Lemley. Phone FE 2-5122. Confidential. The Salvation Army

AEROTRED KNAPP SHOES
Fred Herman
2070 Airport Rd. OR 3-1562

BE YOUR MOST ATTRACTIVE self, not only for the holidays but forever! Have unwanted hair removed permanently. Call evenings, OR 3-2895.

DAINTY MAID SUPPLIES — 739 Menominee. Mrs. Wallace, FE 5-7895.

IN DEBT?
IF SO
Let US
Give You 1 Place to Pay
Ease Your Mind
Restore Credit
WE ARE NOT A LOAN COMPANY
MICHIGAN CREDIT COUNSELORS
Above Oakland Theater

NEWMAN GIFT & VARIETY, ALL your needs. Open til 9 Daily & Sun. Open Christmas Eve., 915 Orchard Lk. Ave.

ON AND AFTER THIS DATE, December 21, 1957, I will not be responsible for any debts contracted by persons other than myself. Donald H. Guye, 136 N. Telegraph, Pontiac.

USED JUKE BOX RECORDS. 45s & 78s, 25c each. Open every Sat. 210 E. Pike St.

Wtd. Children to Board 26

A-1 LICENSED HOME EXPERIenced mother's care. OR 3-1034.

DAY CARE FOR CHILDREN. Workers or shoppers. Licensed home. FE 5-5127.

MOTHER WOULD LIKE TO CARE for small child days. FE 4-6097.

Wtd. Household Goods 27

FURNITURE NEEDED
Entire home or odd lots. Get the top dollar. Will buy outright or sell it for you. B & R Community Sale Barn. OR 3-2711.

CASH FOR SLIGHTLY USED TV. OR 4-1909.

WANTED TO BUY — ALL TYPES of furniture. Ph. FE 2-5023.

Wtd. Miscellaneous 28

BRUNING BLUE PRINTER & DEveloper. New lamp, 42" width. OR 3-1267.

WANTED: BEAR RUG WITH head. 37 Ottawa Dr. FE 2-2581.

Money Wanted 28A

$2,500 TO FINISH HOME. 6 PER cent and bonus. Write box 6, Pontiac Press.

$3,000 — 7 PER CENT, EXcellent credit. FE 2-2392.

WOULD LIKE $4,500 AT 6 PER cent to finish my home. Box 9 Pontiac Press.

Wanted to Rent 29

2 BEDROOM UNFURNISHED APT. or house in good district, close to transportation and shopping. Must have auto. heat and garage. GM Auditor. No children. Call FE 4-9929.

$0 PARTY'S WAITING TO RENT your home or apartments. JERRY E. ADAMS Co. 2636 Dixie Hwy. FE 4-4561.

Share Living Quarters 30

ELDERLY LADY WILL SHARE home with middleaged lady. Prefer pensioner. FE 2-8806 or OR 3-4269.

SHARE LARGE FURNISHED flat Near Tel-Huron with young teacher or business woman. $65 month includes all utilities. FE 5-8953.

Wtd. Transportation 31

WILL PAY FOR RIDE FROM Sashabaw & Maybee to Pontiac Mtrs. 8 to 5. OR 3-7892 after 6.

Wtd. Contracts, Mtgs. 32

OVER $1,000,000
Available to purchase land contracts. Immediate action! Call Realtor Partridge, 1050 W. Huron St. FE 4-3581.

CASH
Buyers waiting for seasoned or new land contracts and equities. Reasonable discounts. Let an experienced contract man consult with you.
ARRO REALTY
CALL FE 4-2844 or FE 5-1284 and ask for Ted McCullough, Realtor
5143 Cass-Elizabeth Rd.
Open Evenings and Sundays

CASH
IN A FLASH
For land contracts see Augie Johnson in person. 20 years service to satisfied friends and clientele.
A. Johnson
REALTOR
1704 S. Telegraph Rd.
FE 4-2533
CASH FOR LAND CONTRACTS. H. J. VanWelt, 4540 Dixie Hwy. OR 3-1355

MORTGAGES
ON GOOD PROPERTIES ¼ acre or more with 100 ft. frontage. B. D. CHARLES, 1717 S. Telegraph.
Farm loan Correspondent
Equitable Society
FE 4-0521 Eves. FE 5-8891

IMMEDIATE ACTION
On any good land contract, new or seasoned Your cash upon satisfactory inspection of property and title. Ask Ken Templeton.
K. L. Templeton, Realtor
2239 Orchard Lake Rd. FE 4-4563
After 6 FE 2-0502

WILL BUY YOUR EQUITY AT reasonable discount. Phone MI 6-3783 after 6:00 p.m.

Wanted Real Estate 32A

TRADE FREE AND CLEAR
Modern 3 bedroom home, plastered walls, oak floors, full basement with auto. gas heat, hot water, finished rec. room, 16x24 garage. ½ block to Tel-Huron Shopping Center. Wanted 3 or 4 bedroom lakefront home on good lake near Pontiac. Will consider unfinished house. Write to Pontiac Press, Box 17.

WE ARE PURCHASING SEAsoned land contracts at reasonable discounts. Hundreds of satisfied customers. See us now. CAPITOL SAVINGS & LOAN CO. 75 W. Huron St. FE 4-0561

MORTGAGES
LISTINGS WANTED
BUYERS WAITING, LET US SHOW YOU HOW TO GET CASH FOR YOUR PROPERTY WE BUY SMALL EQUITIES.
Leslie R. Middleton
BROKER FE 5-7121

Don't Lose Your Home
We will buy your equity or list your home. No red tape. Giroux & Franks. 4095 Dixie Hwy. OR 3-9701.

LISTINGS WANTED
No rash promises, our time, best efforts & experience goes into selling your property or business. Appreciate an opportunity to serve you. Call—
WILLIS M.
BREWER
JOSEPH F. REISZ, SALES MGR. 53-55 N. Parke FE 4-5181
EVES. FE 5-0823

BUY OR SELL
LISTINGS NEEDED FOR BUYERS that are waiting. We will show you how to get cash for houses up to $8,000. Also specializing in business opportunities, Farms and land contracts 5 full time salesmen to serve you Call and give us a try We buy equities.
R. D. RILEY, Broker
509 Elizabeth Lake Rd.
FE 4-1197 FE 4-8421

WILL BUY RUN DOWN, BURNED or condemned house to repair, any location Call or write Charles Williams, 113 West Dallas Street, Royal Oak 4, Michigan, Telephone Lincoln 1-4345.

Sold
OR NOT SOLD
If your property isn't sold yet, it's because it hasn't been listed with
WHITE BROS.
REALTORS
OR 3-1206
5660 Dixie Hwy.
Open Eves. 'til 9; Sunday 10 to 8

WILL BUY OR LIST YOUR LAKE property Purchasers waiting. H. P. McKINNEY
Office 5800 Commerce Rd.
Ph. PONTIAC, EM 3-3311
UN 1-9798

WE HAVE QUALIFIED BUYERS waiting for commercial properties, Farms & acreage. A phone call will give you immediate action
ROY KNAUF
4644 W. Huron St FE 2-7421

WHY FACE THE FLOOR, WHEN we can sell it out from under you?
Clarkston
REAL ESTATE INC.
20 S. Main, Clarkston, Mich.
MAple 5-8621

WANT RESULTS?
Then call us. More than 50 years experience in all types of homes. Many QUALIFIED buyers waiting. A call today may result in a SALE tomorrow.
Edw. M. Stout, Realtor
77 N. Saginaw St. Ph. FE 5-8165
Open Eves Till 8:30

Rent Apts. Furnished 33

1ST FLOOR 3 ROOMS & BATH. All private. Clean. Warm. Near Miracle Mile. FE 5-1370.

1 LARGE CLEAN KITCHENETTE. Private entrance and utilities. Singles only. $12 weekly. FE 5-0619.

1-2 BEDRM. PART FURN. LAKEfront apts. $615 Pontiac Lk. Rd.

1 NEAR APT. IN PONTIAC. Near town. FE 5-1163 after 5:30.

1 AND 2 RM. APTS. UTIL. FURN. 117 Center.

1 ROOM BACHELOR APT., $1 Pine St. FE 4-9122.

1 BEDRM. DELUXE PVT. ENT., shower, Bachelor's Paradise. Very nice for working couples or young ladies. Also 1 garage house. FE 5-2706.

1 RM. & KITCHEN, PVT. ENT. Washing. 1 girl. $11. FE 2-6063.

1 RM. KITCHENETTE AND PVT. bath. Adults only. 290 N. Paddock. Alberta Apts.

2 & 3 ROOMS. CLOSE TO TOWN. 27 Mechanic. FE 4-9269.

2 CLEAN RMS. NR. BUS & church. No drinkers. FE 2-7384.

2 RMS. NEWLY DECORATED. Ground floor. Pvt. ent. Call after 5:30. p.m. FE 5-1286.

2 ROOM APT. GOOD FOR BACHElor or couple. $12 week. 324 Orchard Lake Ave.

2 LARGE RMS. MODN. PVT. 141 W. Huron. Eves. FE 2-5408.

2 RM. FURN APT DOWNSTAIRS. 229 N. Saginaw. FE 4-8593.

2 CLEAN ROOMS. UTILITIES furnished. Washing privileges. Private entrance and garage. 209 Norton.

2 ROOMS FOR ADULTS OR ELDerly lady. $10 wk. 169 N. Mill St.

2 RM. APT. PVT. ENT. CALL evenings. FE 2-7145.

2 ROOMS. FE 4-6361. 81 AUBURN Ave.

2 LARGE ROOMS AND BATH apt., $90 Robinwood, off N. Perry.

2 AND 3 ROOM NEWLY DECOrated. 79 Clark Apply apartment 7.

2 AND 3 RM. INDIVIDUAL MODern cabins. Furn. All utilities. True Rustic Cabins, 468 S. Broadway Lake Orion. MY 3-8956.

2 BEDROOM WELL FURNISHED, apt. On Cass Lake until June. FE 5-3169.

3 LARGE ROOMS, NEWLY DECOrated, pvt bath & ent. Child welcome. Gingellville. FE 5-1927.

3 ROOM FURNISHED APT. WITH pvt bath. 1 small baby welcome. 286 N Cass FE 5-1579.

3 RM. MOD. CLEAN, QUIET, 11 N. Johnson.

3 ROOMS. PRIVATE BATH. Newly decorated and nicely furnished. Modern, close in. Couple. FE 4-3446.

3 ROOM APARTMENT FURnished. Call FE 5-0662.

3 LARGE CLEAN ROOMS. PVT. bath, entrance, $18. 266 S. Parke. FE 5-3152.

3 ROOMS FURNISHED, VERY nice and utilities. Inquire FE 4-4626 or 4 Liberty.

3 FURN. ROOMS, PVT. BATH. $15 wk. FE 4-1696.

3 ROOMS. ALL UTILITIES. Plenty of closet space, well furnished Neat, clean. Twin beds, adults only. See after 4:30 or Sat. and Sun. 16 Pine Grove.

3 RMS. NICELY FURN. TV. Gas heat. Baby welcome. 101 S. Paddock.

3 RMS. PVT. BATH. 1ST FLOOR. Special decor. & furn. for particular people. Close in. No drinkers. Also 1 large rm. with kitchen equip. Linens, etc. furn. Close in. Apply at 160 N. Perry. Phone FE 2-0078 or; FE 5-7805.

3 ROOMS AND BATH. PRIVATE entrance All utilities. In exchange for wife's part time services in adjoining home. 58 Franklin Blvd.

3 LARGE ROOMS, PVT. BATH, garage, couple only, on Norton. FE 4-8151.

3 ROOM UPPER, CARPETED floors. Pvt. bath, plenty of heat and hot water. 164 W. Pike.

3 ROOMS, ALL PVT. FURN. UTIL. 102 Prall.

3 ROOMS, FURN. 249 ORCHARD Lake, FE 4-5136.

3 RM. PVT. ENT. SUITABLE FOR couple. Call 9 to 3 Sat. & Sun. Weekdays after 3:30. FE 4-0612.

3 RM. APT. FOR COLORED. CAN see on Saturday. FE 4-4988.

3 RMS. ON 1ST FLOOR. LARGE sun porch. Pvt. 52 S. Francis. FE 5-4360.

3 WARM ROOMS & BATH. ALL util. furn. including washer & TV. Child welcome. FE 5-2707.

3 ROOMS 1ST FLOOR, PRIVATE. FE 5-6506.

3 RM. UPSTAIRS APT. CHILD welcome. MU 3-3091.

3 ROOMS AND BATH. CHILD welcome. 2 blocks from GMC. FE 4-9462, FE 5-0265.

3 ROOMS, HEAT, LIGHTS AND gas, laundry facilities. Garage. 650 Northview Ct., off Oakland.

3 RMS. PVT. BATH AND ENT. 105 Mt. Clemens St. FE 2-4456. $18 a wk.

3-ROOM
Furnished apt. with pvt. bath. 1 small baby welcome. 286 N. Cass. FE 5-1579.

3 ROOMS AND BATH, 31 Stowell.

3 RMS., VERY SPECIAL. Middleaged couple. FE 2-8902 after 5:30.

4 ROOMS, PRIVATE BATH, PRIvate entrance. Newly decorated. Near Fisher Body. Children welcome. Call after 5. MY 3-2777.

4 ROOM APT. PVT. ENTR. GAS heat furnished. 1476 Beechland. Nr Cass Lk. Rd. See Jack Loveland, Keego Harbor.

4 RMS. AND BATH. FIRST FLOOR Garage, gas heat, close in. 3 rms. and bath. Phone FE 5-8095 after 4 p.m.

5 FURNISHED APARTMENTS. Uppers & Lowers. JERRY E. ADAMS Co. 2636 Dixie Hwy. FE 4-4561.

Rent Apts. Furnished 33

29 FT. MODERN HOUSETRAILER. Call FE 5-6370.

$15 WEEKLY. 3 ROOMS. Private bath and entrance. Heat and Utilities furnished. 1 child or baby welcome. Apply 60 Summit St.

90 Oakland, Near Huron
Under new management, newly decorated 4 room, bath apts. $60 per month. See CARETAKER. FE 5-3339.

APT. UTILITIES FURN. 3915 Elmhurst off Ells. Lk. Ave. Phone FE 5-8174.

BRICK APT. 3 AND ALSO 2 ROOMS AND 1 BACHELOR APARTMENT. NICELY FURNISHED, REASONABLE. INQUIRE 22 AUBURN AT OFFICE.

BACHELOR APT. PVT. BATH, kitchenette. FE 4-7073. 267 N. Perry.

CHILDREN WELCOME. FE 5-2284

COMPLETELY FURN., 2 BEDRM apt. MA 5-0641, Clarkston.

CLEAN APT. PRIVATE BATH. Close in. Adults. No drinkers. FE 4-2337.

CLEAN APT. BUS. ADULTS. NO drinkers. 1035 Oakland.

COZY BASEMENT APT. NEAR St. Michaels. Util. furn. No children. For information, 850 N. Perry St.

COUPLE. PRIVATE BATH AND entrance. FE 4-3847.

CLEAN KITCHENETTE APT. $15 per week. $65 mo. Includes heat, lights and gas. OR 3-9289.

DOWNSTAIRS APARTMENT. FURnished 4 rooms and bath. Basement and garage. 162 Augusta. FE 5-1823.

FURNISHED 4 ROOM APARTment, Private, modern and clean. Couple or baby. Lake Orion. MY 3-4311.

HOLLYWOOD APTS.
2 rms. & bath, partly furn., util. furn., 114 E. Howard. FE 2-1834.

NEWLY DECORATED AND WARM — 3 rooms & bath child welcome, TV available. Everything furn.—Mrs. Newman, 915 Orchard Lake.

NEWLY FURN. APT. 3 ROOMS & bath. Utilities furn. 91 auburn Ave.

NEWLY DECORATED 3 ROOMS and bath including heat and utilities. West side. Adults only. $80 per month. Deposit and references required. Ask for Mr. Smith.

ROY ANNETT, INC.
REALTORS
38 E. Huron St. FE 5-0466
Open evenings & Sun. 1 to 4

OXBOW LK. 2 APTS. 1 LARGE rm. & 2 rm. Pvt. ent. & bath. Reas. for winter mo. 130 Hulbert off Ells. Lk. Rd.

ROOM AND KITCHENETTE. 319 E. Pike. FE 2-3185.

STRICTLY PRIVATE, SPACIOUS, quiet, upper flat. Near airport. Auto. oil heat. Garage optional. Business or professional people. $75 mo. After 1 p.m. OR 3-2294.

SMALL COZY APT. FURNISHED, lights and gas for cooking. $15 weekly. Near bus line on Cass Lake. FE 4-6362.

TEL-HURON SEC. EXTRA NICE 3 rms., pvt. ent. & bath. Util. furn. Working couple or 2 refined ladies. FE 5-3672, 12-2 p.m.

SMALL HOUSE, AUTO. GAS HEAT & hot water. Refrig., bath. FE 2-4289. 323 Prospect.

Rent Apts. Unfurnished 34

1ST FLOOR 3 & BATH, ALSO small house 4 & bath. FE 2-7425.

1 RM. APT. PVT. ENT. WASHING. Close in. FE 2-0663.

1 RM. KITCHENETTE AND PVT. bath. Heat, stove and refrig. furn. Adults only. 290 N. Paddock. Alberta Apts.

1-2 BEDRM. PART FURN. LAKEfront apts. $615 Pontiac Lk. Rd.

ROOMS AND BATH. UTIL. FURnished. Very clean. Ref's. required. No children, $65 per mo. Villa Myrtelle Apts., 42 Murphy. FE 4-7272.

2 ROOMS. FRIGIDAIRE AND stove, utilities, children. 189 S. Sanford. OR 3-8980.

2 & 3 RMS. APTS. STOVE & refrig. furn. EM 3-4881.

2 ROOM APT. ATTRACTIVE, AT Pine Lake. Reduced rent. Suitable for teacher or business person. After 5 p.m., FE 4-5577.

3 ROOMS, ALL UTILITIES. Plenty of closet space, well furnished. Neat, clean. Twin beds, adults only. See after 4:30 or Sat. and Sun. 16 Pine Grove.

3 ROOM, PRIVATE BATH AND entrance, heat and water furnished. West side. 189 Coleman St. FE 4-1676.

3 ROOMS AND BATH IN Drayton. Private entrance. Utilities furnished. $80 mo. OR 3-1973.

3 RMS. AND UTIL. RM. ONLY 1 yr. old. Ground floor. Electric range and refrig. installed. Clean, comfortable and economical. $161 Commerce Rd., near Union Lk. Rd. or EM 3-4119.

4 ROOMS MAIN FLOOR. FRIGIDaire and stove, utilities, children. 189 S. Sanford. OR 3-8980.

4 ROOM UPPER. UTILITIES furn. Call after 5, FE 4-4448.

4 RMS & BATH. CENTRAL. SOME furniture reason., FE 4-7073. 267 N. Perry.

4 RMS. AND BATH. HEAT AND lights furn. $18 a week. OR 3-6015.

4 & BATH LARGE ROOMS. NEWly decorated. Gas heat, off-street parking, good north side location. On bus line. Near bank & shopping center. Wm. Miller, Realtor. FE 2-0963.

3 RM. FLAT. 2 BEDRMS. NEWLY dec. Gas heat. garage. Inquire 95 Dwight.

5 ROOMS, UTIL. FURN. NEAR downtown. 2 teenagers welcome. FE 5-3672, 12-2 p.m.

5 ROOM UPPER FLAT ON PADdock Street. $15 per week. FE 2-2614

5 ROOMS, HEAT FURNISHED. $90 per month. FE 5-9208.

5 ROOM, 2 BEDROOM. OIL FURnace, gas hot water heater. Stove and refrigerator, $100 per month. 2439 James L. FE 4-2531.

5 ROOM FLAT, EAC. EAST SIDE location. FE 2-6388. Or FE 3-3829. After 4:30

5 ROOMS, GAS HEAT, 1 OR 2 children welcome, MA 5-1244.

15 UNFURNISHED APARTMENTS to choose from. JERRY E. ADAMS CO. 2636 Dixie Hwy FE 4-4561.

ARCADIA APTS.
3 rooms & bath in good condition. Includes ample heat, hot & cold water. Children permitted. $57 per month. K. G. Hempstead, 102 E. Huron. FE 4-0334.

CLEAN, NORTH SIDE, 2 BEDRM. Children allowed. No dogs. $60 mo. FE 4-1581, FE 4-0090.

CHOICE NEWLY DECORATED 3 rooms and bath, all large rms., located close to downtown.
Edw. M. Stout, Realtor
77 N. Saginaw St. FE 5-8165
Open Evenings 'til 8:30

IN DRAYTON
3 nice rooms, newly decorated. Heat furn. Ground floor. Private entrance & bath. Child welcome. Ph. OR 3-0224 eves.

LOVELY 3 RM. APT. STOVE AND refrig. Quiet neighborhood. Free parking. Close to W. Huron. Contact Mr. Moyer. 86 Murphy St.

MODERN 2 BEDROOM APARTment, newly decorated, close in. $75 per month

5 ROOMS AND BATH, INCLUDING heat, hot water, stove and refrigerator. $75 per month. Ask for Mr. Smith.

ROY ANNETT, INC.
28 E. Huron St. FE 5-0466
Open evenings & Sun 1 to 4

Orchard Court Apts.
19 Balmer St. Pontiac's most beautiful modern, 1 bedroom, air-conditioned apts. Auto. heat, individual entrance. Adults only. FE 4-3609 or FE 5-6918.

TWO 5 RM APT. FOR RENT. Unfurn. FE 4-5067.

TWO 4 RM APTS. WITH BATH. near airport. Util. furn. FE 5-1143 after 5:30

VERY NICE LOWER—4 rooms and tile bath. Automatic heat and laundry facilities. $75 per month or $65 with one year lease.

NEWLY DECORATED—Upper 5 rooms and ceramic tile bath. Heat furnished. Laundry facilities. $90 per month or $80 with one year lease.
FE 5-2953

WEST SIDE, 3 ROOM APT. CARpeting and drapes furn. Furniture optional. FE 2-3770.

WEST SIDE GAS HEAT, 4 RMS. and bath. FE 4-7328.

SLICES OF HAM



"Now stick close to the basket!"

Rent Houses Furnished 35

2 BEDRM. HOME WATERFRONT. Gas heat. Furn. $60 a month, At Cooley Lake. MA 5-1533.

2 BEDROOM, NICELY FURN. Newly decorated. FE 2-4858.

2 BEDROOM, WALLED LAKE. Modern. Close to city. Reas. MA 4-2283.

3 ROOMS AND BATH. PARTLY furn. Near Pontiac Motor Plants 14 and 1. Reas. FE 3-9329.

3 BEDROOM HOUSE, FULLY equipped for winter, children welcome. OR 3-6163

3 BEDROOM HOUSE, FULLY FURnished with washer & dryer. Interview Sun. Dec. 22nd, 12 noon 'til 7 p.m., 4635 Independence Dr., 2 miles N. of Dixie Hwy. off Sashabaw Rd. in subdivision.

3 RM. & BATH, FURN. FE 2-9629

3 ROOMS, MODERN HOUSE. 2 miles east of Auburn Heights. 3330 S. Crooks Rd.

3 ROOMS AND BATH, PARTLY furn. Near Pontiac Motor plants 14 and 15. Reas. FE 3-9329.

3 ROOMS AND BATH, AUTOMAtic gas heat and water. FE 5-3051.

4 ROOM HOUSE FURN. OR 3-3418.

4 ROOM HOUSE, $17.50 PER WK. EM 3-6296

4 ROOMS, OIL HEAT WASHER & dryer, TV. Children welcome, $60 mo. Vicinity Newberry & Clintonville Rd. Ph. DA 5-2918.

6 ROOMS IN HURON GARDENS. Couple preferred. FE 5-0094.

4 ROOMS, HOT WATER AND bath. Furnished or unfurnished. Utilities furnished. 4708 Highland Rd. Apply at Cabin 5.

5 ROOMS IN KEEGO, MODERN. Children welcome. Gas heat. $55 mo. FE 8-1867 or TO 5-3289.

5 ROOM HOUSE, FURN. ALL CONveniences. 2 bedrms. Elizabeth Lake. Inquire FE 2-3728.

5 RM. MOD. WITH GARAGE. Good neighborhood. FE 2-7215.

6 FURNISHED HOUSES — ALL areas. JERRY E. ADAMS Co. 2636 Dixie Hwy. FE 4-4561.

5 ROOMS AND BATH, FULL basement. Must have $50 deposit, own furniture. Plus $85 for 1 month's rent. Must have references. Call FE 4-1482.

6 RMS & BATH, OIL HEAT, gas, stove & hot water heater. 7 MW 2-3611 after 4 p.m.

FURNISHED 2 BEDROOM HOUSE. Hot and cold water. Full basement. Children allowed. OR 3-5061.

FURNISHED 4 ROOM HOUSE in Keego Harbor. Call before 2:30 p.m. FE 4-1039, after 2:30 FE 5-3953.

LAKE FRONT. LARGE 1 BEDroom house, modern $60 month, thru May. EM 3-0134.

LAKE ORION — 2 BEDROOM furn. Children welcome. Reas. OL 2-2052.

LONG LAKE — YR. ROUND, 1 bedroom, $50 month, will accept housework for rent. EM 3-6062.

MODERN, 3 BDRM. HOUSE, NEAR Pontiac. Nicely furn., 1-2 children welcome. Low rent. MY 3-4864.

NICE LOCATION. CLOSE IN. 5 ROOM HOUSE. NEWLY DECORATED. REASONABLE. INQUIRE 22 AUBURN AT OFFICE.

NEW 3 BEDRM. 4 MILES OUT. Community water, gas heat, lovely fenced lot. Total price. $9950. $1500 dn.

15 acres, 7 rm. farm house on 15 acres, with road frontage on 3 sides. 5 miles N. of Pontiac. $15,800 with $5,000 dn.
RIDGEWAY REALTY
975 Baldwin FE 4-6202

SMALL, BUT CUTE MODERN 4 room house near Auburn Hgts. Move right in. FE 5-3703.

YEAR AROUND, 2 BDRM. COTtage, refrig., and stove furn. Near Oxbow Lake on Huron River. OR 3-8132.

Rent Houses Unfurn. 36

2 BDRM. HOUSE LOCATED NEAR 14, and Northwestern, children welcome. Oil furnace, Deposit required Call JU 8-1427.

2 BEDROOM HOUSE, NEWLY decorated, MA 5-1415.

2 BEDRM. MOD. LAKE PRIV. Scott Lake. MI 6-3263.

3 BEDROOM RANCH HOME. CARpeting and drapes. OR 3-6761 or EM 3-3702

3 BEDROOM, DUPLEX, 63 SEMInole. FE 4-0559, $75 per month

3 BEDRM. FULL BASEMENT, AUtomatic heat, garage. Wired for electric stove & dryer. Carpeted living rm. & dining rm. Close in. & in good cond. $80. FE 5-0712.

4 ROOMS AND BATH IN Drayton. Basement, oil furnace, $50 mo. OR 3-1972.

4 ROOM, NR. EAST BLVD., $14 week. FE 7-0690.

4 BEDROOM HOME, OIL HEAT, near schools, Lake privileges. — Private beach. May be seen by app't. References. $100 month. Call FE 5-1194.

4 RMS. NEAR AUBURN, $480 — year owner P. O. Box 535.

4 RMS. 1 BEDRM. AUTO. GAS water heater, oil heat, $60 mo. OR 3-2157.

5 ROOM FLAT. 139 SUMMIT. FE 4-1494

5 ROOMS AND BATH IN Pontiac, basement gas heat. $75 mo. OR 3-5690

5 ROOM PARTIALLY MODERN, near shopping center, $60 mo. FE 2-1909.

5 ROOM HOUSE 9 MILES FROM Pontiac. oil heat, garage, children welcome, call after 6, FE 5-0096.

6 RMS. AND BATH. COUPLE with 1 or 2 children. 3280 Wanamaker, Scott Lake, FE 4-4423.

6 RMS. ATTRACTIVE. CARPETing. TV, washer & dryer. Ideal for 3 girls. Close in. FE 2-0963.

6 ROOM BRICK NEWLY DECOrated. 5 Elizabeth Lake Rd., inquire FE 5-8613.

7 RMS. BASEMENT. STEAM HEAT At Waterford. ORlando 3-1229 between 8 a.m to 5:30 p.m.

11 RM. HOUSE FOR RENT. 397 N. Johnson. Inquire 138 W. Huron.

20 UNFURNISHED HOUSES TO choose from. JERRY E. ADAMS Co. 2636 Dixie Hwy. FE 4-4561.

6 RMS & BATH, MODERN
P. W. DINNAN
66 W Huron FE 4-2577

715 BIGHAM—$60
Gas heat, basement, garage. — A doll house.

847 INGLEWOOD—$79.50
2 bedrms. Dream house. Nearly new. Gas heat.

5800 HOUGHTEN—IN TROY
3 bedrm. modern ranch type. Large lot. $100 mo.

Ask us about option to purchase. FE 5-8767 FE 5-8873

Rent Houses Unfurn. 36

BRICK, WEST SIDE, NEAR OENers Hospital, 6 rooms, gas heat, garage basement Excellent condition Federal 4-3707.

CLEAN 2 RMS. OIL HEAT. $60 mo. FE 4-3136.

COZY 4-RM. HOUSE
1 bedroom, full basement, automatic oil furnace, shower-bath, garage, nice yard and trees. Good location back of Lincoln Jr. High. Near Fisher Body and Pontiac Motors Plants Available at once. $65 per month. Call FE 5-5510 after 6 p.m. thru week. All day Saturday and Sunday.

CUTE 3 ROOM STONE HOUSE located west of Rochester on paved road. Suitable for couple. Inquire 77 N. Saginaw Street, Pontiac

FOR COLORED, 7 ROOM HOUSE, partly furnished. FE 2-1218 after 4 PM.

FOR RENT OR FOR SALE: 4 rooms and bath, At Auburn Heights. FE 7-0294.

FOUR ROOMS NEAR AUBURN. $35. Owner P. O. Box 535, Pontiac.

LARGE 4 RM. HOUSE. CHILDREN taken. Call after 5 p.m. 2685 Orchard Lk. Ave. $40 mo.

MODERN 1 BEDROOM HOME. 13 miles out US-10. MA 5-7066.

MODERN HOUSE IN DRAYTON Plains. OR 3-7416.

MOD. 4 RMS. & BATH. AUTO hot water. Nice location near school and church. 5072 Mary Sue. OR 3-3459 Clarkston.

MODERN 2 BEDROOM WITH basement, garage. Near Union Lake Village. EM 3-5213.

MODERN ON JOHN R. SOUTH OF South Boulevard. Phone MU 9-1943.

OWNER WILL GIVE 2 YEAR lease on his modern 2 bedroom home at Cass Lake, $75 per mo.
EMBREE & GREGG
1365 Union Lake Rd.
Union Lake Village
EM 3-4393 or EM 3-3314

OWNER WILL GIVE 2 YEAR lease on his modern 2 bedroom home at Cass Lake, $75 per Mo.

SAVE ON HEAT COST. INSULATed 2 bedroom, bath, sunporch, basement, oil furnace, hot water. EM 3-4670.

RENT — OPTION
New 3 bdrm. brick, full basement. Also 2 bdrm. Used homes. FE 5-6767 or WE 3-4260.

RENT, LEASE, BUY
Newly decorated 5 large rooms. Closet space galore. Complete maintenance. Reasonable. 844 E. Blvd. North. Call FE 5-1344.

RENTAL UNITS
Attractive new duplex type units. Reasonable rent. Located in Pontiac on East Blvd. and Perry St. CALL FE 4-7833

SAM WARWICK HAS 2 BEDROOM brick in Sylvan Lake. 1977 Devonshire Rd. Gas heat, unfinished attic, 2-car garage. Rent $105. Vacant December 17th. FE 4-5090 or FE 2-1205.

Rent Lake Cottages 36A

COTTAGE MODERN WITH FULL basement. Call OR 3-1852.

For Rent Rooms 37

1 LARGE HOUSEKEEPING ROOM with everything, for older man, $10 week FE 5-4785.

SLEEPING ROOMS, 2 DOUBLE, $10 each. 1 single, $7. 69 W. Kennett. FE 4-0442.

FURN. HOUSEKEEPING ROOM, close in, 51 Fairgrove.

IDEAL SLEEPING RMS., WARM, central. FE 4-7073. 267 N. Perry.

LARGE CLEAN ROOM FOR GENtleman. Private entrance. 245 Nelson. FE 4-6773.

LOOKING FOR COMFORT, A large, front rm. at bus stop. FE 5-7332

ROOM FOR RENT. LADY WITH child. Will care for child while mother works. OL 3-1784.

SLEEPING ROOMS FOR GIRLS, 30 Fairgrove. FE 2-3780.

SLEEPING RMS., CLEAN, COMfortable, warm. Inn. 86 Cottage.

SLEEPING ROOMS. INQUIRE 18 School St. FE 2-3780.

WEST SIDE. SHOWER. GARAGE in family. FE 5-3517.

Rooms With Board 38

EXTRA CLEAN — HOME STYLE meals. 1½ Matthews. FE 5-6377.

Convalescent Homes 38A

ELDERLY OR CONVALESCENT in private home. $80 per month and up. FE 5-8271.

Hotel Rooms 39

BEITER APTS.
86 Cottage St., $10 Wk. FE 5-6769

HOTEL AUBURN
Rooms by Day or Week
Also 1 or 2 room apartments. Cooking and refrigeration units.
464 Auburn FE 2-9239

HOTEL ROOSEVELT CLEAN, neat rms & apts. Some with TV. By day or week. $10.00 & up. 125 N Perry. FE 5-8126.

Rent Stores 40

STORE FOR RENT. 696 W. Huron. FE 3-7401

STORE FOR RENT 20X62 WITH extra lot. Cooley Lake Rd. Union Lake Village area. Empire 3-2450.

Rent Office Space 41

2 RM. VIC. OF UNION LAKE. EM 3-4881.

For Sale Houses 43

SEVERAL GOOD 5 & 6 ROOM houses Income houses & 2 families Easy terms.
P. W. DINNAN
66 W. Huron FE 4-2577

SUBURBAN LIVING
3 bedroom home, built on a 100 x 250 ft. lot, 2 car garage, full basement, wall to wall carpeting in living area venetian blind, large kitchen, priced at $14,900. For further information call —
HERBERT C. DAVIS
4915 Irwindale FE 5-4311

$300 DOWN
New 3 bedroom starter home, on 100x150' lot wiring included. Don McDonald, OR 3-2837.

3 BEDROOM CITY
Modern 6 room home with plastered walls, oak floors, basement, oil heat enclosed breezeway, attached garage. Will sell for $1,500 down Call J. A. Taylor, Realtor FE 4-2544.

ATTRACTIVE NEWLY DECORATed 3 bedrooms, 2 lots, landscaped, basement fireplace, new carpet, 1½ bath, gas heat, 2-car garage. Paved drive. By owner. $1,300 or more down. Immed. posses. 3585 Prembes, Drayton Plains.

TERRACE ON E. BLVD. BY OWNer. Newly decorated. FE 5-2152.

MIDDLETON
SPECIALS!
GI RESALE — Located off Baldwin. Extra large 4 room, all tile bath plus utility. Loads of closet space, hardwood floors, auto. oil furnace, and gas hot water. Streamlined kitchen, $1,250 Down—4½ per cent interest.

$450 DOWN — Located 3 miles west of Lake Orion. 5 rooms and bath, plus utility. Auto. gas furnace and gas hot water. Lake privileges—immediate possession.

MANY OTHER HOMES & INCOMES TO CHOOSE FROM $500 DOWN & UP
Leslie R. Middleton
BROKER 168 N. JOHNSON
FE 5-7721 FE 5-6003

LET'S TRADE
3 BEDROOM
"BRICK RANCHERS"
Located in beautiful Clarkston Gardens with many fine features. This outstanding home is selling for only $14,800. Includes gas heat, incinerator, 1½ baths, large lot, 100 x 150. Ceramic tile, ribbon drive with carport.

DIRECTIONS:
Out US-10 to M-15 — Turn right to Clarkston-Orion Rd. — Turn right ¾ miles to our sign on the left hand side.
JERRY E. ADAMS CO.
2636 DIXIE HIGHWAY
OPEN 2-7:30 DAILY
Office FE 4-4561; Eves. MA 5-1201

MULTIPLE LISTING SERVICE
O'NEIL
OPEN
SUNDAY 2-5
901 CASS LAKE RD.

NOW AVAILABLE—A few more of those wonderful 3 bedroom bricks you've liked so well. Vestibule entrance with closet. Large living room, picture window, custom - made hardwood cupboards, Formica counter, 2 compartment sinks, Tile bath, Formica covered vanity. The basement is planned for a wonderful recreation room. Gas heat and hot water. Paved streets, sewer and the new grade school. Excellent value. FHA terms. M99 to CASS LAKE RD. FE 5-9775.

OFFICE OPEN SUNDAY 1-4

DO YOU LIKE TO SWIM? Then see this clean 5 room home with privileges on Union Lake. Priced for a quick sale at $7,950.

BEAUTIFUL 3 BEDROOM Brick. The living room is so pleasant with its large picture window. Dinette is full of appeal also. Formica in kitchen. Located in Sylvan Village. It's vacant — Waiting for a proud owner.

LARGE FAMILY? Need lots of room? Then see this home today. 5 rooms down with attic finished into 2 large rooms. Full basement, oil heat. 1½ car garage. On corner lot. Fenced rear yard. $11,900 with $2,

For Sale Houses 43

Colored 3-BEDRM. HOMES

LAST CHANCE

NEW LOW LOW FHA TERMS

SO

Why Pay Rent?

When payments are less than rent

In one of the nicest locations in Pontiac

MODEL OPEN

EVERY AFTERNOON INCLUDING SUNDAY

268 BONDALE

JUST OFF EARLMOOR BLVD. BEHIND ST. JOSEPH HOSPITAL

Don't miss this chance.

WESTOWN REALTY

FE 8-6941 afternoons

Civilians

$490 Down

NO OTHER COSTS

128 W. Fairmount. 2 bedrms., almost new. Auto. heat, hot water, utility room. Fence. Landscaped.

260 W. Rigers. 2 bedrms., full basement, built in 1956. Auto heat, hot water, storms, screens, landscaped. Paved street.

VACANT—OPEN

IMMEDIATE POSSESSION

WALK IN and look at them and if interested call owner.

DAYS WO 3-3350

EVES., SAT. & SUN. TO 8-9851

KEEGO HARBOR — 5 ROOM house, gas heat, basement, garage, fenced yard. Some carpeting included. Nr. school & stores, quick possession — hurry! Large & small houses, $500 down & up.

Rose McLarty, Broker

FE 3-2162

2 FAMILY FACE BRICK, 6 RMS & bath each, 2-car garage, 66' corner lot. Paved street. Close in. Only $2,500 will handle. Real Bargain. Don't let this one get away.

P. W. DINNAN

66 W. Huron FE 4-2577

SANTA'S SPECIAL!

3 bedrm., full basement, shell. Rough wiring, plumbing, septic & lot. $7,500 with $500 down.

OAKLAND COUNTY REALTY

2510 Union Lake Rd.

EM 3-4164 or EM 3-2411 after 7

TRADE

3 BEDROOM

WEST SIDE BUNGALOW

Wall-to-wall carpeting, full basement, gas heat, 1½-car garage. Well landscaped. $13,750—will sell on terms.

JERRY E. ADAMS CO.

2536 DIXIE HIGHWAY

Office FE 4-4561—Eves. MA 5-1301

LAKEFRONT

New 2 bedrm. home. Full basement, hardwood floors, plastered walls. 50 ft. on lake. Immediate possession. $2,000 dn.

HURON VALLEY

7760 M59 at Pontiac Lake

OR 3-6981

MEMBER WESTERN OAKLAND COUNTY BOARD OF REALTORS

AT UNION LAKE OFFICE

LAKE PROPERTY SPECIALISTS WEST OF PONTIAC

T.G. Trocke

REALTOR

1643 Union Lake Rd. EM 3-4671

$395 MOVES YOU IN

New 3 bdrm. Brick. Full basement. Luxury extras. Model 289 W. Hopkins. FE 8-6767 or WE 3-4200.

WILL TRADE

A HOME FOR THE HOLIDAYS

Brick, auto. gas heat, 2 bedrooms, full basement. $10,700; only $850 down. Move in tomorrow. FE 4-6403.

HURON GARDENS

4 ROOMS — Oil heat, shower, fenced yard. $350 down. Balance $3,800. FE 4-7045.

NICHOLIE

North End—$600 Dn.

Three bedroom all on one floor in nice condition and vacant. Price to include washer, dryer, electric stove and refrigerator. All this for only $600 down with low monthly payments.

Nr. Clarkston—$600 Dn.

Brick and frame three bedroom ranch home. Large kitchen with plenty of cupboard space. Picture window in living room. Alum. storms and screens. Bath and one half. Only $600 down with low monthly payments. Its vacant.

East Side—$550 Dn.

One half of a brick two family. Just redecorated. Hardwood firs., two bedrooms, full basement with gas heat. Immediate possession. About $75 per month including taxes and insurance. It's vacant

Drayton Plains

Make us an offer on this three bedroom ranch. Brand new with alum. storms and screens. Its nice and it's vacant.

NICHOLIE

33 W. Huron St.

Open Evenings FE 5-8183

WHITE

HIGHLAND RD.

This new home has everything to contribute to the pleasure and comfort of gracious and relaxed living. Located on a 85 x 200 ft. lot and has such features as: sparkling white aluminum siding, attached 2 car garage, 3 spacious bedrooms, large living room, separate dining room, convenient kitchen with built in oven and range, Tiled bath. Automatic oil heat. Priced at only $12,500 with $1,500 down. See this one today. It's a wonderful Christmas present for the family.

WEST SUBURBAN

"Truly a fine home" are the words to describe this modern 3 bedroom brick home. Attractive kitchen. Tiled bath. Spacious living room. Gas heat. Water softener Full basement and many extras. Best of all is the price — only $15,500. $2,300 down.

WHITE BROS.

REAL ESTATE

OR 3-1295

5660 Dixie Hwy.

Open Eves. 'til 9 — Sun. 10 'til 5

For Colored Families

3 bedrm. home, near school, immed. possession. Price $5,500. Small dn. payment will handle. For information call Mrs. Spears, FE 5-8963.

Russell A. Nott, Realtor

170 W. Pike FE 4-5905

PLACE A "LOST" AD.

Call FE 2-8181 for an ad to recover a loss. Dial FE 2-8181 for an ad-writer. Say, "charge it."

ANNETT

OFFERS

$6,500 Full Price

On this attractive 4 room home near schools, city bus line, walking distance to Pontiac Motor. 2 bedrooms and bath, oil heat. Reasonable down payment, then $65 per month.

Extra Lot

Included with this older home — not a new district but a big value—on city bus line. 6 large rooms and bath, basement with hot air heat. If you are handy, you can make a real home. Possession at once. $10,000 only $1,500 down.

Sylvan Manor

Nar shopping center, a quiet suburban location with little traffic. 4 bedroom brick ranch, 1½ baths spacious living room, family kitchen, gas heat. Lot 75x150. Low taxes. $17,000, terms.

North of Birmingham

Remarkable construction & location found in this attractive ranch home. 3 spacious bedrooms double door closets, colorful ceramic tile bath with vanity and tile powder room. Large picture window in living room, fireplace, wall to wall carpeting, dining "ell," handy kitchen screened porch. Dry basement with fireplace in recreation room, oil FA heat, 1½ car garage attached. Shown by appointment only. $26,000, terms.

Roy Annett Inc.

REALTORS

28 E. Huron FEderal 8-0466

Open Evenings and Sunday 1-4

CASH

Have cash buyer for small house under $5,000. Broker, FE 4-5203.

$275 DOWN

Six room frame house on corner lot, 40x135, needs repairs. Price, $3,975, only $275 down, $590 Mildred Street, off South Blvd. between Livernois and Crooks Road.

2 BEDRM. HOME, $350 DOWN. Take over payments on house & furniture. MU 4-8138.

MULTIPLE LISTING SERVICE

INCOME

$950 DOWN

Immaculate 5 room bungalow with new furnace and hot water heater. Large 2 car garage with 3 room apartment above. Only one of these—must have good credit.

NOW'S THE TIME!

Why not purchase a lakefront to be pepared for those wonderful summer months of lake living ahead. We feel that this 7 room bungalow with 2-car garage, new oil FA furnace, new carpeting in the living room nicely shaded lot and boathouse is an excellent offering—especially in the off-season. Only $13,950—$2,000 down.

WATKINS LK.

$950 DOWN

Nestled among stately oaks and close to excellent sand beach. You'll be quick to realize the many opportunities for the entire family's with barbecue, Delco furenjoyment. Covered patio withBar B-Q, Delco furnace and IMMEDIATE POSSESSION.

HARD WORK?

No—it's all done! The large lot is completely seeded, the trees and shrubs have a start, the asphalt driveway is in and this 3 bedroom ranch home is completely fitted with storms and screens. A small down payment lets you assume the present 4½ per cent mortgage with payments of only $62 per month including everything.

Bateman Kampsen

REALTORS FE 4-0528

377 S. Telegraph Eves. & Sun.

HOYT

NEAR WATERFORD SCHOOLS

$950 — down — SPEND XMAS HERE — Cute new RANCH type frame with 12 x 17 living room, cheerful 10 x 12 kitchen, 2 bedrooms, tile bath, OIL HEAT. 80' wide lot. Take over GI MTG. Only $65 mo/inc. taxes and ins. CHEAPER THAN RENT.

NEAR CLARKSTON

$16,950 — 3 bedroom. BRICK RANCH with full basement, carpeted living room with dining ell, draperies included. Oak floors, plastered walls. Large eat-in kitchen. Tile bath, large lot, ideal street for children. $3,000 down or will take $1,500 down with larger mo. payments.

HOYT REALTY

FE 2-8804 FE 2-9966

254 S. Telegraph Rd.

Pon-Tel Centre

HAYDEN

N. SUBURBAN. Just beyond city limits. 2 bedroom home. Bath. Fu.l basement, oil furnace, 1½ car garage. Excellent condition. $1,500 down.

THIRD ST. Excellent 6 room home. Gas furnace. Wall to wall carpet in living room. $9,800, terms.

E. LONGFELLOW. 3 bedroom home. Basement. Oil furnace. 1½ car garage. $1,500 down to 4½ per cent mortgage.

INCOME. 2 apartments on 1 flr. 4 room apt. owner occupied. 3 room furnished apartment rented for $70 per month. East side, 2 blocks to bus. $8,950. Terms.

$495 DOWN. New 2 bedroom home on your lot. $6,995. Full price. Wood floors—picture window—full bath — utility room. This is not a shell. Call today or stop at office for information. We have lots available also.

J. C. HAYDEN, Realtor

66 E. Walton FE 8-0441

Open Eves. — Sun. 10 to 2

3 BEDROOM BRICK

Home in "Watkins Hills," only one left.

Plastered Walls
Full Basement
Ceramic Tile Bath
Large Lot
Terms

Open Sunday 1-5 p.m.

Drive out Dixie Highway, turn left on Watkins Lake road (across from Club Tahoe). Drive down Watkins Lake road and turn right on Baybrook Drive to open house.

WM. A.

KENNEDY

REALTOR

3101 W. Huron FE 4-3569

Open Evenings till 9

ALL MODERN 3 BEDRM. HOME at Elizabeth Lake. $2,000 down. Wilson Real Estate. FE 2-9657.

OXBOW LK. AREA

$600 dn. 5 rm. home with priv. on 2 lakes. Full bath, fireplace, screened porch, only $6,500. EM 3-6210.

MILFORD AREA

$1500 dn. 2 bedrm. basement, large kitchen, FA furnace, refrig., electric stove washer & dryer included for only $8,000. C & I now. MU 4-2045 or EM 3-6210.

LOVELY RANCH HOME ON 1 ACRE

3 rm. ranch with full basement, attached garage, beautiful natural stone fireplace, oak floors, many extra features. Call for added information. MU 4-2045 or EM 3-6210. $14,000 Easy terms.

FOR SMALL FAMILY

A real cozy bungalow with 2 large bedrms. on beautifully landscaped lot. Oil furnace, SS. 1 block from new school, only $8,500 with terms. Call to see, MU 4-2045 or EM 3-5032.

Richard Steele Realtor MU 4-2045

224 N. Center St. Highland

VACANT, 2 BDRM. HOME ON A LARGE LOT. 158X117. ALSO 4-CAR GARAGE. IN THE CITY, OFF JOSLYN. FULL PRICE, $6,-900. $500 DN. OWNER. FE 4-1122.

$195 MOVES YOU IN

Modern 2 & 3 bdrm. homes. Reasonable payments. FE 5-6767 or WE 3-4200.

$450 DN. 3 BEDRM. CALL AFTER 4:30 p.m. 318 Clifford.

NO DOWN PAYMENT

3 or 3 bedroom starter homes, with full basement and rough wiring. On your lot. F. C. WOOD CO. Corner Williams Lake road and M59. OR 3-1235 after 7:00, OR 3-6449.

Cedar Island Lake

Attractive lakefront — has 3 bedrooms, well insulated. Full basement. Oil heat, needs some finishing. Good beach, located near St. Patrick's & Dublin Schools. Price $12,500. $3,500 down.

EMBREE & GREGG

1565 Union Lake Rd.

Union Lake Village

EM 3-4393 or EM 3-2314

E. J. DUNLAP

CUSTOM BUILDER, BE SURE & compare our winter prices. FE 8-1198.

INCOME PROPERTY

4 apartm't income. All furnished. Brings in $60 per week. $14,500. Phone FE 8-1431.

$750! $750! $750! DOWN!

New !!! 3 bedroom & basement, almost finished & extra lot. Watkins Lk. Rd., OR 3-7497.

$800 DOWN. EMERSON ST., 5 room, 2 bedroom bungalow. Basement. Large lot. Price $7,500. Payments, $65 per month.

LAWSON REALTY

1327 E. Auburn OL 1-1731

OPEN

Sunday 2 to 6 p.m.

"WESTRIDGE" AT WATERFORD

For the discerning! 3 deluxe, custom - built, three-bedroom "Ranches." Features are: smart designs by Aylesworth; large panelled "Family Rooms;" utility rooms; 1½ baths; famous "Andersen Thermopane" windows. Complete with landscaping and screens — ready for immediate occupancy. Look at all other developments first — then critically inspect our display homes in "Westridge."

Ask about our "Trade-in" plan!

Heltman and Tripp

75 W. Huron Street

FE 5-8161 or OR 3-9411

BLAIR

Waterford High

5 room ranch style. Can be used as 2 or 3 bedrooms. Living room with planter box. Tiled bath. Oil heat. Water softener. Carport with paved street and driveway. Lge. lot. Well landscaped. This home cannot be replaced for what the owner is asking. $10,950. Low down payment.

GEORGE BLAIR

Realtor

4536 Dixie Hwy. OR 3-1251

DRAYTON PLAINS

Eves. OR 3-17706

MULTIPLE LISTING SERVICE

OPEN

Colberry Park Homes

Sunday 2 to 6

MODERN AS CHRISTMAS 1960 is this new gray and coral New England Colonial ranch home in Colberry Park. Carpeted living room and dining ell. GE electric kitchen with breakfast space, 3 extra size bedrooms 2 vanity tiled baths and attached 2 car garage. Also, other models with 3 or 4 bedrooms, FAMILY ROOM OR BASEMENT, and 2½ tiled baths. Lots 120x120 and ALL CITY IMPROVEMENTS. Open daily 2 to 6. 1 block east and 1 block south from corner of Woodward & Square Lake Road. Drive out today.

New Brick Ranch

In restricted area just west of city. 15x22 ft. living-dining rm., 1½ tiled baths and recreation room with shuffleboard pattern en floor. To include new carpeting and draperies, Eve. & Sun. Ph. FE 2-1030.

Drayton Woods

Builders own home. Like new and spacious 3 bedroom brick ranch bi-level & 2 car garage. Best quality material and construction. Ledgerock fireplace, and recreation room. Truly a fine home. Eve. & Sun. Ph. FE 2-1947.

Vacant—$650 Down

Like new 3 bedroom bungalow with 24 ft. living room and tiled bath. To include like new ELECTRIC REFRIGERATOR, RANGE, WASHER & DRYER. Only $650 down, plus closing costs. Eve. & Sun. Ph. FE 2-2182.

JOHN

KINZLER

REALTOR

670 W. Huron St. Ph. FE 4-3525

Open Evenings

Full Price $7,950

With $1,500 Down

Owner going north—will sacrifice new 5 rm. bungalow. Just west of Pontiac — Union Lake area. Clean & Cosy with 2 bedrms., sizable living rm., modern kitchen & bath, util. room, storms & screens, part basement. ½ acre, good level land. Quick possession.

5 Rooms and 1 Acre

With $2,000 Down

Modern frame bungalow with room to breathe, good garden spot—1½ car garage. Oil furnace —full bath, all good sized rooms. Cash talks here.

Lakefront Brick

On Maceday Lake

1954 2 bedrm. brick, large living room with fireplace, full bath, sizable kitchen with dining space. High & dry basement with hot air heat. Well-landscaped lot. Slopes gently to exc. sand beach. Garage. $6,000 down will handle.

Giroux-Franks

GENERAL REAL ESTATE

4395 Dixie Hwy. OR 3-9776

BY OWNER, 2 BEDROOM, GAS heat, full carpet, 2-car garage in city, $8,500, $800 down. 754 Lounsbury. OR 3-3566.

By Owner

3 bedroom frame bungalow — all on 1 floor. Garage. Full dry basement. Automatic oil heat. Close to 3 schools, Pontiac Motor and walking distance to town. Priced for quick sale. FE 5-9519 1 to 4 p.m. only.

FAMILY HOME

A very nice 3 bedroom home on main highway, large living room with natural fireplace, full dining room & kitchen, basement, gas heat, good garage, large corner lot. See it now!

Smith-Crawford, Inc.

TWO OFFICES

8890 S. Rochester Rd. OL 1-0002

1598 E. Auburn Rd. OL 6-1226

NEW HUDSON

10 room Dutch Colonial home on quiet street, 1 blk. off Grand River. 2 complete baths, full basement, 2 car garage. Pleasant yard with trees. Possession Jan. 1st. 29971 Homedale. GE 8-3954.

Immediate Possession

Large 3 bedroom, 2-car garage. $2500 down. Full price $11,500. Lake privileges. 4 lots. OR 3-8982.

PICK . . .

The phone up now and arrange to see the neatest bungalow in an excellent north side location. Picture window in the 13½x15 living room. Aluminum storms, screens and doors. Overhead door in 1½ car garage and full cement drive. VALUE ALL THE WAY—$7,950. It's a 4½ per cent mortgage!

ROMAN . . .

Brick—63 ft. ranch home. Easement to canal and beach privileges on Upper Long Lake. 3 bedrooms and den. Hedgerock fireplace in the 24 ft. living room, another in the tiled basement recreation room. Gas heat! So much home for the money—better call now! $22,950, terms will be arranged.

Humphries

FE 2-0474 Realtor FE 4-7114

83 N. Telegraph Open Eves.

Multiple Listing Service

HIGHLAND AREA

3½ acres in the heart of Michigan's finest state parks. Large 3 bedrm. home, needs some work on inside, $7,500 $750 dn. Call MU 4-3045 or EM 3-6210.

MILFORD AREA

3 bedrms. Basement, large kitchen, FA furnace, close in. Includes refrig., electric stove, washer & dryer. Only $8,000. $1,500 dn. Call now. MU 4-2045 or EM 3-6210.

Richard Steele, Realtor MU 4-2045

224 N. Center St. Highland

Income Property 43A

FOR SALE OR TRADE, 15 room apt. house. 6 rooms for owner. $250 per month income. Will consider land contract as down payment or small house. FE 2-5750.

For Sale Lake Prop. 44

BEAUTIFUL HOME SITES OVERlooking Walker Lake, 80x100 ft. Lake privileges. $750. Low down payment. Easy terms.

DENNIS O'CONNOR BROKER

MY 3-0940 MA 5-0682

FURNISHED LAKEFRONT COTtage. Only $295 down. FE 4-1906.

GREEN LAKE FRONT — 2 bedrooms and den. Large terraced lot to lake. Excellent beach. Chlow Nichols, Realtor. OR 3-3831 — FE 5-2935 — EM 3-0366.

WHITE BROS.

Christmas Special

In years to come

You'll be kicking yourself if you don't take advantage of this terrific offer now. When you see where you can buy a high and dry lakefront lot, and a good swimming and fishing lake that is 100 x 200 and only 38 miles north of Detroit. Only $1,900 cash. You had better dig down 'cause you'll never get another chance.

WHITE BROS.

REAL ESTATE

OR 3-1295

5660 Dixie Hwy.

Open Eves. 'til 9; Sun. 10 'til 5

For Sale Lots 46

See the New Sites at Cherokee Hills!

You'll like the country-fresh beauty of these brand new 100 ft. sites planned for today's better homes, and their close-in convenience!

Drive out Elizabeth Lake Rd. 1 mile west of Telegraph Rd. to Scott Lake Rd. Turn right ¼ mile.

CARL W. BIRD, Realtor

503 Community National Bank Bldg.

FE 4-4211 Eves FE 5-1392

LOT BARGAINS

2 building on E. Fairmont off Baldwin, $1,000.

407 on Stanley near Columbia, zone commercial, $2,250.

PONTIAC REALTY

737 Baldwin FE 5-8275

SILVER LAKE GOLF COURSE front lot with lake privileges.

CORNER

building lot in Drayton Plains.

TWO LOTS in Waterford, 80 x 140 ft.

OTTER HILLS

1 large waterfront lot, also 1 good corner lot.

SUNDAY — CALL HAROLD O'NEILL MA 5-6181

SMITH-WIDEMAN, Realty

FE 4-4526 412 W. Huron

NOTHING COMPARES TO LIVING on Waterford Hill

WHITE BROS.

REALTORS

5660 Dixie Hwy.

OR 3-1295

Open Eves. 'Til 9: Sunday 10 to 5.

For Sale Acreage 47

1½ to 5 Acre Parcels

Beautiful wooded & rolling land $1500 to $2500. Your terms.

C. PANGUS, Realtor

Call collect: Ortonville NA 7-2819

160A — 20 MILES NORTH OF Pontiac, ½ mile off M-24. On blacktop highway with ¼ mile front. Across from public beach, ideal for subdivision or pasture with 2 streams flowing through it. Call Lapeer, MOhawk 4-2746.

For Sale Farms 48

90 ACRES

Good buildings. In Lapeer County. 180 acres Good buildings. Lapeer County. 80 acres with lake frontage in Oakland County. We have others.

CUCKLER REALTY

236 N. Saginaw

FE 4-4091 Eves. FE 2-7520

SMALL FARMS

3 bedroom house, on black top. Large living room with fireplace & sunporch. Automatic oil heat. Garage & 5 acres of land with plenty of fruit & berries. All for $17,500, & terms. By appointment only.

Smith-Crawford, Inc.

TWO OFFICES

8890 S. Rochester Rd. OL 1-0002

1598 E. Auburn Rd. OL 6-1226

FOR FARMS AND ACREAGE

Call Rutledge, OR 3-1111, FE 4-0003.

120 ACRES

MUST SETTLE ESTATE

Gentleman's farm—some rolling hills. 25 acres of hardwood and towering pines, 90 acres tillable. Barn and other out buildings. 6 bedroom country home. Picturesque setting on a blacktop road. Oil steam heat. Priced to settle estate at only $25,000.

WHITE BROS.

REAL ESTATE

OR 3-1295

5660 Dixie Hwy.

Open Eves 'til 9 — Sun. 10 'til 5.

ONLY $2,950 DOWN

for this modern 70 acre farm located north of Pontiac. New block barn with stanchions, modern 3 bedroom home, chicken coop, corn crib. Other out - buildings. Full price only $14,950. Call J. A. Taylor, Realtor. FE 4-2564.

CARNIVAL by Dick Turner



"Start boasting about Junior's grades! If they still don't leave, give them your views on the world situation!"

For Sale Farms 48

60 ACRES ON LAKE

Located just a short distance from Pontiac in Lapeer Co. No buildings. Beautiful home site. Only $4,000 down.

114 ACRES W/RIVER

114 acres of Mother Nature, located 8 miles from Howell. Approximately 1 mile of frontage on the Shiawassee and Chemung Rivers. Wooded with about 7000 hardwoods and 5000-6000 spruce. $13,-500 on terms.

80 ACRES UP NORTH

Five room home on 8 acres, near Onaway. Approx. half in timber. $4,500 full price on terms.

REALTOR PARTRIDGE

FE 4-3581 1050 W. Huron

OPEN 'TIL 9

Sale Business Property 49

140' FRONTAGE ON MONTCALM. FE 2-0432.

150 FT. COMMERCIAL FRONTAGE. Average depth 300 ft. 6561 DIXIE HIGHWAY. PHONE Orlando 3-1250

BUSINESS FRONTAGE IN THE center of Drayton Plains plus fine 7 room home and 3 room modern office. Shown by appt. only. 4701 Dixie Hwy. OR 3-8982.

$3,000 CASH

Owner has reduced price on this choice 200 x 200 corner zoned commercial. Located just north of Pontiac, in fast growing area adjoining new subdivision. Practically a give away price.

Edward M. Stout, Realtor

CLOSED SUNDAY

77 N. Saginaw Street Ph. FE 5-8165

Humphries

FE 2-0474 Realtor FE 4-7114

83 N. Telegraph Open Eves.

Multiple Listing Service

Business Opportunities 51

MOTEL, 15 UNITS. AAA APproved By owner. $25,000 dn. 10200 Dixie Hwy. MElrose 7-2911.

SMALL GROCERY STORE ON main highway. 440 M15, Ortonville.

TAVERN

doing excellent business. Grossing $37,000. Newly decorated. Fixtures in excellent condition. Ideal location, 15 minute drive from Pontiac. $10,000 down. Will take property or land contract in trade. Jim Williams Realty, 1218 Baldwin Ave. FE 4-0547. Sunday Phone FE 4-9612.

Sale Land Contracts 52

UNION LAKE AREA—PRINCIPLE balance, $6,370, monthly payments of $75. 6 per cent interest, discount 20 per cent.

CASS LAKE — Principle balance, $6,400. Monthly payments of $80. 6 per cent interest. Discount 15 per cent.

TWIN BEACH — Principle balance, $600. Monthly payments of $70. 6 per cent interest. Discount 15 per cent.

Earl Garrels, 6615 Commerce Rd. EM 3-2511 or EM 3-4086.

GILTEDGE SECURITY

35% Discount

Sold $65,000. Balance due $39,743. Will discount $12,510 "GILTEDGE SECURITY." Ask for Ward E. or Cramer Partridge for complete details on this terrific investment.

REALTOR PARTRIDGE

FE 4-3581 1050 W. Huron

OPEN TIL 9

Money to Loan 53

(State Licensed Lenders)

LOANS $25 TO $500

BAXTER & LIVINGSTONE

64 W. Lawrence St. FE 4-1538

CASH LOANS to $500

BUCKNER Finance Co.

Pontiac

Drayton Plains

Walled Lake

Utica

QUICK $25 — $500 LOANS!

SEABOARD FINANCE

1185 N. PERRY ST.

EASY PARKING FE 8-0681

TEAGUE FINANCE CO.

202 N. MAIN

ROCHESTER, MICH.

LOANS $25 TO $500

AUTOS

LIVESTOCK

HOUSEHOLD GOODS

Ph. Rochester OL 6-0711, OL 1-9791

BORROW $500

The Quick HFC Way

You can count on fast, friendly one - day service when you come to HFC. Borrow up to $500. Choose your own repayment terms. Household has been solving family money problems for 79 years. Phone or visit HFC today.

Household Finance Corporation

3½ S. Saginaw, 2nd flr. FE 4-0535

GET CASH QUICKLY

Up to $500

1948 to 1955 cars, bring your title. Most deals closed in 30 minutes. Loans also made on furniture, signatures and other securities.

Oakland Loan Company

FE 2-9206

202 PONTIAC STATE BANK BLDG.

LOANS

$50 TO $500 $25 TO $500

COMMUNITY LOAN CO.

30 E. LAWRENCE FE 8-0421

FRIENDLY SERVICE

Quick Cash

$25 TO $500

On your own signature, auto., or other security. Up to 24 months to repay. Our service is quick, friendly and helpful. Phone FE 5-8131 or visit us at our office.

Home & Auto LOAN CO.

7 N. Perry St. (Corner Pike)

WHEN YOU NEED

$25 - $500

You can get it quickly on your signature, car, or furniture. No endorsers. Payments to suit your budget. We will be glad to help you with your money problems.

STATE FINANCE CO.

FE 4-1574

703 Pontiac State Bank Bldg.

Business Opportunities 51

RESTAURANT. VERY REASONable. Cash only. FE 3-9049.

WE BUY MORTGAGES. HART 10524 W. McNichols, Detroit

TWO 120 SELECTION JUKE BOXes. On Location. EM 3-2691.

SMALL NEIGHBORHOOD GROcery with S.D.M license. Sell for inventory, leaving U.S.A. MY 3-6962 or MY 3-7263.

PRIVATE INDIVIDUAL WOULD like milk route, either retail or bulk haul. FL 2-2830, Romeo.

PARTRIDGE

IS THE "BIRD" TO SEE

NORTHERN BOWLING

Only alley in prosperous town in Alpena area. Has 8 alleys plus restaurant. $56,000 gross in '56. Will consider trade. Only $34,500 down including modern 31 x 120 building.

TAVERN—$7,700 DN.

Busy neighborhood tavern in town northeast of Detroit. Rent only $75 per mo. Option to buy building with apartment. Easy husband-wife operation.

REALTOR PARTRIDGE

BUSINESSES THRUOUT MICH.

FE 4-3581 1050 W. Huron

OPEN 'TIL 9

"LET'S TALK BUSINESS"

Grocery

With beer and wine license. This business and property can be bought for $5,000 down. Living quarters are included and building is located on main highway. Owner anxious to leave state.

Liquor Bar

In Oakland County. No food served but kitchen completely equipped. Plenty of parking. Good neighborhood business. Only liquor bar in area. Attractive living quarters.

MICHIGAN BUSINESS SALES CORPORATION

JOHN A. LANDMESSER BROKER

1573 S. TELEGRAPH RD.

FE 4-1582

PARK AT OUR FRONT DOOR

SAVE ENERGY, USE WANT ADS! To find a job, place to live or a good used car, see Classified NOW.

Rent Lease Bus. Prop. 49A

3 STALL GARAGE FOR COMmercial use. For rent. 22 W. Kennett. FE 8-1431.

FOR LEASE IN TEL-HURON area on W. Huron. New mod. building, 1520 Sq. ft. Ideal for Dr. offices or stores. Available immed. FE 8-0428 for further information.

IMMEDIATE OCCUPANCY WAREhouse and 3 modern offices for rent. Approx. 6,000 sq. ft. 2 semi-loading dock, and 2 small truck loading docks. Highway location. Call FE 4-2597 or after 6, call FE 4-0246.

Business Opportunities 51

RESTAURANT. VERY REASONable. Cash only. FE 3-9049.

WE BUY MORTGAGES. HART 10524 W. McNichols, Detroit

TWO 120 SELECTION JUKE BOXes. On Location. EM 3-2691.

SMALL NEIGHBORHOOD GROcery with S.D.M license. Sell for inventory, leaving U.S.A. MY 3-6962 or MY 3-7263.

PRIVATE INDIVIDUAL WOULD like milk route, either retail or bulk haul. FL 2-2830, Romeo.

For Lease

APPROXIMATELY 10,000 SQUARE FEET

Within city limits of Pontiac. Second floor space. Sprinkler protection; private entrance; rest rooms; use of elevator; heated; parking. Excellent space for light manufacturing or light storage. For information, phone Mr. White, FE 2-8101. No brokers.

NEW MODERN SALES AND SERVice building having 30,400 Sq. ft. of floor area, located in Lansing, Michigan with 40,421 additional sq. ft. of parking area. Suitable for retail, wholesale or light manufacturing. Phone wire or write Gerald A. Baker Broker, 703 Bank of Lansing Bldg. Phone IV 4-4463 for full particulars.

Rent Lease Bus. Prop. 49A

3 STALL GARAGE FOR COMmercial use. For rent. 22 W. Kennett. FE 8-1431.

FOR LEASE IN TEL-HURON area on W. Huron. New mod. building, 1520 Sq. ft. Ideal for Dr. offices or stores. Available immed. FE 8-0428 for further information.

IMMEDIATE OCCUPANCY WAREhouse and 3 modern offices for rent. Approx. 6,000 sq. ft. 2 semi-loading dock, and 2 small truck loading docks. Highway location. Call FE 4-2597 or after 6, call FE 4-0246.

Business Opportunities 51

RESTAURANT. VERY REASONable. Cash only. FE 3-9049.

WE BUY MORTGAGES. HART 10524 W. McNichols, Detroit

TWO 120 SELECTION JUKE BOXes. On Location. EM 3-2691.

SMALL NEIGHBORHOOD GROcery with S.D.M license. Sell for inventory, leaving U.S.A. MY 3-6962 or MY 3-7263.

PRIVATE INDIVIDUAL WOULD like milk route, either retail or bulk haul. FL 2-2830, Romeo.

Mortgage Loans 54

LOANS—$600 to $1,500

1. For any purpose. On homes, modern or not, in Oakland County.
2. For home additions or improvements.
3. To rough in or enclose house partly constructed.
4. To build a garage or on a garage home.
5. On second mortgages.

Apply 209 National Building Pontiac or Phone FE 4-4729

Swaps 55

7x50 BINOCULARS, LIKE NEW, for drafting table. MYrtle 3-7033.

OWN A LOT?

Your lot accepted in trade on any residential, commercial or manufacturing property we are offering for sale

HOLMES-BARTRAM

4392 Dixie Hwy. OR 3-1950

SWAP SERVICE IS NOW IN THE yellow pages OR 3-8561.

SHARP 5 ROOM BUNGALOW—TILE BATH, HARDWOOD FLOORS — FULL BASEMENT — WILL TAKE LAND CONTRACT. HOUSE TRAILER, OR SMALL HOME. NEED NOT BE MODERN

JIM WRIGHT

REALTOR

345 OAKLAND AVE. FE 5-9441

OPEN 2 EVENINGS UNTIL 8:30

MULTIPLE LISTING SERVICE

SWAP IN YOUR OLD ICE SKATES in on a new pair. Will trade still saw, Delta 16" scroll saw gas snow blower on a new 10 or 12 cubic foot refrigerator and freezer

See us for toboggan, skis, sleds. Big sale on all our toys. Good used ice skates for sale cheap. Open nights until Christmas

Barnes Hardware

742 W. Huron

Lots of E-Z Parking

SWAP '55 FORD CUSTOM, FORDOmatic for '56 or '57 half-ton pickup Must be top shape and prefer long box. FE 5-3966.

TRADE YOUR HOME FOR A business. Call Realtor Partridge. FE 4-3581.

LATE '57 PLYMOUTH 4-DR. BELvedere, 6,000 miles, for older car in good cond. EM 3-2459.

TRADE

$2,000 equity in 2-year-old rancher for anything of equal value. Owner. OR 3-6043. After 6 p.m.

WATER SOFTENER, TO TRADE for gun, furniture, or make offer. EM 3-4029.

1954 CHEVROLET A-1, 1 OWNER. Only $695 cash or trade. FE 4-1906.

WILL TRADE

Your equity in house or lot in trade for new face brick, 3 bedrm. home. Full basement, luxury extras. Paved street. Model 289 W. Hopkins. Easy Terms. FE 5-6767 or WE 3-4200.

20 GAL. GAS WATER HEATER for boat gun. MY 3-1428.

ONLY $2,850 CASH OR TRADE. 2 bedroom home. FE 4-1906.

WILL TRADE 4 RMS. NEARLY new furniture, including new 17" Norge refrig. and dryer and cash for good 2 bedroom and bath trailer. 29' to 32'. MY 2-6663.

WILL TRADE 22 WINCHESTER rifle, jet 31 cal. for odds & ends of plumbing or electrical supplies. Weimeraner AKC male, 3 mos., take shot gun in trade. Nice home in Flint will exchange for property nr. Pontiac. Apartment for rent on Lk. Orion. MY 2-1665.

For Sale Clothing 56

BARGAIN BOX

465 S. WOODWARD

MI 4-4528

Last 3 days of the annual ½ price sale, come in before we close at 2 p.m. on Saturday. Good used clothing at bargain prices. Reopening Monday, Jan. 6, 1958.

BALLERINA LENGTH WHITE formal, size 9-10. FE 5-0692.

OVERCOAT, SIZE 38, 24 INCH arm length. $15. Topcoat, size 38 or 40. Sleeve length 27. $12. FE 4-5382.

RIDING HABIT SIZES 16 TO 18. FE 5-6520.

WILD MINK CAPE. GOOD COND. $50. FE 2-1983 after 6.

Sale Household Goods 57

5 RMS. OF FURNITURE FOR sale. Cheap. FE 8-9474.

21" RCA CONSOLE COLOR TV one year old. Excellent condition. $400. Phone FE 8-3719 after 5 p.m.

$189 SEWING machine, brand new, sacrifice $70. Citizens. FE 4-1241.

24" LOBOY TV. EXC. COND. FE 8-3788.

7 PIECE LIVING ROOM SUITE, brand new, davenport & chair, 2 modern step tables, matching coffee table, 2 decorator lamps All for $99. Pay only $2 weekly. Pearson's Furniture, 42 Orchard Lake Ave

6 PC. SMALL BEAUTIFUL DINing room set, bargain, 53 S. Sanford.

9 X 12 RUGS WOOL FACE. $15.95. Reversible $16.50. Imported $34.95. Axminster. $49.95. Rug pads, $5.95. Pearson's Furniture, 42 Orchard Lake Ave.

21" ADMIRAL COMBINATION, Mahogany. FE 5-0964.

ADMIRAL 21" TV CONSOLE MODel, good cond., best offer. LI 3-3353.

21" RCA TV, GOOD COND. $45. FE 8-3788.

ABOUT ANYTHING YOU WANT FOR THE HOME CAN BE FOUND AT L&S SALES

A little out of the way, but a lot less to pay. Gas and elec. refrigerators ranges & water heaters, fans

Bathroom fixutres, beds, chests, dressers, vanities and springs and mattresses. Living room suites, occasional chairs, tables, lamps, TV sets, radios, rugs, dining room suites, Dinette sets, and many other misc items. NEW & USED. Visit our trade dept. for real bargains

USE OUR LAYAWAY PLAN OR EASY TERMS

UP TO 24 MONTHS TO PAY

We buy, sell or trade. Come out and look around. 2 acres of free parking.

OPEN DAILY 9 to 9

UNTIL CHRISTMAS

4 miles E. of Pontiac or 1 mile E. of Auburn Heights on Auburn Rd. M59

9x12 Felt Base Rugs $3.95

Sale of Hi-Test Alcohol

BONNY MAID VINYL TILE, 8c

4½-Ft. Wall Tile 25c

Rubber base paint, gal. $2.75

GUAR. HOUSE PAINT Gal. $1.95

Syers, 141 W. Huron, FE 4-3064

ANTIQUE BEDROOM SUITE WITH box springs & innerspring mattress Sewing machine like new, FE 2-1048.

APPLIANCE SPECIALS

Used GE washer, $49; Used Kenmore dryer, $99.95; used Frigidaire, $39; used Westinghouse automatic, $59. Crump Electric, 3465 Auburn Rd FE 4-3573.

BLOND BEDROOM, BRAND NEW. Double dresser, large mirror, bookcase bed and chest, all for $99.50

For Sale Miscellaneous 60

HEATING
30 YEARS EXPERIENCE
Gas & Oil Burner Service Company
PONTIAC FE 8-8562

CHAIN SAWS
New — used — sales & service — rentals. Mich. Chain Saw Distributors. MY 3-8321.

CLOSET DOORS
Slightly damaged steel fold doors. All sizes up to 6' wide. Priced from $5 & up. Berry Door Sales Co., 371 S. Paddock Pontiac. FE 2-0263.

DEEP WELL JET PUMP WITH ¾ HP motor 105' of drop pipe, $75. FE 8-0536.

"DECEMBER SPECIALS" —MUM plants, azaleas, cyclamen, Poinsettias, $1.98 & up; Vernot's Green house, off Dixie at Pontiac Drive In. (2461 Williams Ave.)

ELECTRIC LIGHT PULL DOWN fixtures, newest exciting modern light fixtures. Ideal lamp for students $12.95 Value $6.95. Michigan Fluorescent, 393 Orchard Lake Ave. — 24.

FREE STANDING TOILETS. $18.95
21x33 Double Sink $13.95
Washbowls with fittings $13.95
3-pc. bath sets with trim $89.95
3-pc colored bath set with trim $99.95
FACTORY 2nds & Irregulars
SAVE PLUMBING SUPPLY
172 S. Saginaw FE 3-2100

HEATING PLANT, CAST IRON boiler, oil burner, controls, hot water storage tank, plus 2-100,000 BTU blowers, radiator valves, 14-ft. of fin-type radiators. $350. You remove. Can be seen in operation. OR 3-1254. 6129 Highland Rd.

HEATING EQUIPMENT
Used oil furnaces, Oil burners, floor furnaces, stokers and space heaters, Wayne Heating Co., Rochester. OL 3-0211.

Garage Doors
Berry steel overhead factory seconds, all sizes and prices. Large selection from $35 and up. A modern door on your garage costs less than you think. Let us give you a free estimate.
371 S. Paddock FE 2-0263

GIRL'S ROLLER SKATES with toe stops, case incld. Size 7. 2 formals, size 9. Each worn once. Phone FE 2-0091.

GAS WATER HEATER, $54.95. Electric water heaters, $79.95. Bath tubs, first grade, $49.95. O. A. Thompson, 30 S. Perry.

KIDDIES' CHAIRS, ROCKERS, cradles, tables, Dog houses, etc. 779 E. Walton, FE 4-0442.

KITCHEN CABINET SINK, 54" Youngstown. $120.95 Value $80.95 also wall, base cabinets, terrific value, slightly scratched. Michigan Fluorescent, 393 Orchard Lk. Ave. — 24.

KENMORE OIL HEATER WITH blower, $50. FE 5-0024.

LIONEL TRAIN, HAIR DRYER. Elec. heater, mattress, springs, skates, laundry tubs, Tester-Babe, and outgrown clothing. FE 5-1448.

MYERS PUMPS DEEP & SHALLOW Well jets
Kelly's Hardware 3984 Auburn at Adams. Auburn Hgts. FE 3-5811.

MASONRY PAINTS
For Waterproofing & decorating
Bondex in White & colors
5 LB. BOX $1.65, 25 lb. pail $7.50
Truscon Tile Wall in 8 colors
Rubber Base Concrete floor paint
Rubber base paint for walls
Reardons Quick Plug for leaks & other special waterproofings
BLAYLOCK
COAL & BUILDING SUPPLY CO.
81 Orchard Lake Ave FE 3-7101

NEW GALVANIZED PIPE
¾-in. 21-ft. lengths 13½c ft.
¾-in. 21-ft. lengths 11½c ft.
SAVE PLUMBING SUPPLY
172 S. Saginaw FE 3-2100

PLYWOOD SPECIALS
¾" 4' x 8' Knotty Cedar $5.60
¼" 4' x 8' Birch $16.00
¼" 5' x 5' Ping Pong Tops $14.50
¾" 4' x 8' Fir $7.95
PONTIAC PLYWOOD CO.
FE 2-8541 1440 Baldwin

REFRACTING TELESCOPE, 3½" diameter, FE 5-2152.

RUGS
New and used merchandise store. 4259 Dixie Hwy. Drayton Plains. Used sleds $1.00 up. Ice skates like new $1.50 up. Close out on arctic Coats in and look around. Rear New and Used Merchandise, 4259 Dixie Hwy. Drayton Plains.

RANGE HOODS, $39.95 INCLUDING fan. Ceiling door medicine cabinets with light, $17.95. Push toilet seats, sheet covered, while they last, $3.50; water systems, $82.50 with horizontal tank. O. A. Thompson, 30 S. Perry.

OIL - GAS FURNACES
All makes, no down payment 3 yrs. to pay. Cleaning & repairs licensed contractor. OR 3-5634. Kenyon Heating Service.

POST LIGHTS FOR OUTSIDE. $18.90 complete; 14-3 Romex, 3c per ft. in 250' coils; O. A. Thompson, 30 S. Perry.

REMINGTON NOISELESS STANDARD typewriter, like new, $40. King portable kennel 7 ft. high, 10 by 10. All rust proof steel, $75. OR 3-6530.

RADIOS & RECORD PLAYERS, $3-12 Good condition. FE 4-2737.

RIDING TRACTORS, WALKING TRACTORS and power mowers. 1957 models reduced to almost cost. The boss says, "They must go."
LEE'S SALES & SERVICE
Terms to suit Open till 9 p.m.
FE 3-9830 921 Mt. Clemens St.

SHOP-SMITH POWER TOOL WITH attachments. For sale. FE 4-0189.

SUMP PUMP GENERAL ELECtric Motor $79.50 value $59.95, slightly crate marred, also deep well and shallow well pumps at terrific buys. Michigan Fluorescent, 393 Orchard Lk. Ave. — 24.

SHOE REPAIR MACHINERY complete $150. 39840 Ryan—cor. 16 Mile.

SAVE AT WARWICKS ON SOIL pipe, fittings copper pipe, Romex. 2978 Orchard Lk Rd.

SPACE HEATER $25. 5 RMS. CAP. FE 2-1383.

THE SALVATION ARMY
RED SHIELD STORE
Everything To Meet Your Needs
Clothing - Furniture - Appliances
118 WEST LAWRENCE

TRADE-IN SPECIALS
4 GE, 60000 BTU to 165000 BTU oil units; 1 GE Gas unit, 165000 BTU; 1 GE 3 ton air conditioner; Above equipment slightly used, in exc. working order. Call between 8 & 5, LI 7-1800.

TOILET SEATS $7.95 VALUE $3.95. Also complete line of seats in colors, wood, plastic and pearl at extraordinary values. Michigan Fluorescent, 393 Orchard Lk. Ave. — 9.

Tweed Carpet
5 Colors—12' Wide
Reg $5.95, Now $3.95 Sq. Yd.
FLOOR SHOP
99 S. Saginaw Open 9 - 6

Talbot Lumber
Plasterboard, rock lath, paint, hardware, plumbing and electrical supplies. 1025 Oakland Ave. Ph. FE 4-4595.

USED OIL SPACE HEATERS, $20 and up. 80 South Perry. G. A. Thompson & Sons.

WOOD AND ALUMINUM COMBInation doors and windows.
FE 4-2531.

BENSON LUMBER CO.

WARM MORNING COAL AND GAS heaters Wood stoves, oil stoves and combination bottle gas and coal kitchen range samuels Appliance. Davisburg, Ph. MA 5-6013.

YEAR IN CLEARANCE SALE
3 new Duo-Therm 78000 BTU oil units; 3 new oil fired 92000 BTU Down flow; 2-3 ton Chrysler air conditioning units; 2 & 3 ton Coolette air conditioning units. All above units in factory crates. Priced below factory costs. Call between 8 & 5, LI 7-1800.

Do It Yourself 61

FOR RENT
WALLPAPER STEAMERS
SANDERS—EDGERS—POLISHERS
HAND SANDERS—DRILLS—SAWS
BROWNIE HARDWARE
OPEN SUNDAY
FE 3-9239 469 S. SANFORD

FOR RENT
Floor sanders — hand sanders — furnace vacuum cleaners, Wallpaper steamers, Oakland Fuel & Paint, 436 Orchard Lake Ave. FE 5-6150.

PFAFF SEWING MACHINES, DRY goods, drapery material, paint, formica, plumbing and electrical supplies. Open 7 days, Weekdays 8:30 to 6:00 Sunday 10:00 to 4:00. Montcalm Builders Supply, 186 W. Montcalm, FE 5-4712.

Pike's Rental Depot
TOOL & EQUIPT. RENTAL
Trailers, floor sanders, polishers, carpet shampooer, chain saws, concrete grinders, plumbers, carpenters and mechanics tools.
If you don't see it—call us
5488 Dixie Hwy. Waterford OR 3-1751

Sale Musical Goods 62

ACCORDIONS, LOWEST PRICE on all sizes, Accordions loaned free to beginners with lessons. FE 5-0428.

CONWAY PLAYER PIANO, GOOD condition Cabinet and rolls. OR 3-2509.

120 BASS PIANO ACCORDION, Honer, Like new. Cost $400. Will sacrifice $85 Terms. Gallaghers, 10 E. Huron St., FE 4-5536.

BRAND NEW
JUST ARRIVED IN PONTIAC
RIGOLETTE HOME ORGAN
Folds up like a suitcase, 44 keys, just plug in and play, $139. Terms. Gallaghers, 10 E. Huron St., FE 4-5536.

HERE THE CONN — THE FINEST in electronic home & church organs, at our grand opening, Saturday, Dec. 21st, 94 S. Telegraph, MORRIS MUSIC.

LOWREY ORGAN, BLONDE, LIKE new, FE 4-5469.

FAN AMERICAN TROMBONE, like new. OR 3-9739.

PIANO TUNING. OSCAR Schmidt, FE 2-5817.

PRACTICE PIANO $25. TERMS. Gallaghers 10 E. Huron St., FE 4-5536.

PIANO TUNING, PLAYER REpairing. Quilmeyer, OL 6-0971—OL 3-3036.

SMALL MARIMBA & CASE, $35. FE 4-4397 after 4 p.m.

GRAND OPENING
Saturday, Dec. 21st, MORRIS MUSIC, 94 S. Telegraph, across from Tel-Huron.

VIOLIN, FINE TONE, INTERMEdiate size. Appraised at $120, will sacrifice for $75, FE 5-5959.

Wtd.: Blond spinet piano. Good cond. Reas. FE 4-5324.

Sale Store Equipment 64

NATIONAL CASH REGISTER, good condition, reasonable, MA 4-2970.

NATIONAL CASH REGISTERS From $125 up. Reconditioned & guar. by the National Cash Register Co. Call FE 5-0365. After 5, OR 3-2804.

NEW PORTABLE Typewriters $59.50
REMINGTON
ROYAL
SMITH-CORONA
UNDERWOOD
Also German Imports
FREE!!!
Deluxe Carrying Case
MArket 4-3975
OPEN 9 AM TO 9 PM

Sale Sporting Goods 65

1 PR. LADY'S ICE SKATES, SIZE 6. Good cond., $3. Also 1 pair lady's Chicago roller skates, size 6. Exc. cond., $6. FE 5-6747.

AQUA-LUNG, RUBBER SUIT, 3 sets of fins and mask. Complete for cheap! Sell or trade guns, bow. Call after 5 P.M. FE 4-9206.

BOYS HARD TOP HOCKEY SHOE SKATES, EXCELLENT CONDITION, SIZE 3 — $4. PHONE FE 5-1943.

GUNS — BUY, SELL, TRADE Manley Leach, 10 Bagley.

KOREAN & INSULATED BOOTS Sheepskin pants, insulated underwear, hooded coats, wool pants, galoshes.
JOE'S A&N SURPLUS FE 2-6022

CASH FOR 10 GAUGE MAGNUM shotgun MY 3-5099.

LARGE SELECTION OF CHRISTmas trees, lights & stands. Rent a complete ski outfit.
WOLVERINE ICE SKATES
ANDERSON HARDWARE
2180 S. Telegraph Rd. FE 4-0922
Across street from Miracle Mile
Open Every Night 'til 9 p.m.

OUTBOARD MOTOR, DEER RIFle shot gun, 22 rifle, ice fishing clothes & shanty stove, FE 2-1048.

REMINGTON WING-MASTER, 12 gauge full choke pump. Like new, MI 4-3709.

SAVE ON CHRISTMAS GIFTS!
$15.10 Ladies figure skates $9.98
$14.95 Mens Hockey Skates $9.95
$39.95 Laminated skis $22.50
$29.50 Laminated Ski boots $21.50
$5.00 Dart boards $2.98
$12.00 Ice skating rinks $8.88
$24.50 Hydex roller skates $17.50
$32.50 Luggage sets, 3 pc. $19.98
PHILIPS, 79 N. Saginaw St.

WANTED — RAW FURS. VREELand Fur Co., 490 N. Pontiac Trail, Walled Lake. MA 4-3131.

6KIS WITH BINDINGS, PRACTically new. Cheap. OR 3-9051.

Sand, Gravel & Dirt 66

A-1 TOP SOIL, CRUSHED STONE, Sand, gravel, peat, fill Earl Howard EM 3-0531.

A-1 TOP SOIL, CRUSHED STONE, sand, gravel, fill Lyle Conklin, FE 8-1119 or FE 2-8572.

A-1 TOP SOIL RICH BLACK DIRT, Sand gravel and fill dirt, Eugene Bennett, 8-478.

ALL POWER LIFT EQUIPMENT. Plowing, discing, leveling, loading dirt, top soil, cow manure FE 4-3371.

EXCAVATING-BULLDOZING
All top soil, fill, gravel, sand, beaches installed, snow removal, EM 3-4515.

GOOD ROAD GRAVEL, 5 YDS. $7. Delivered FE 4-6588.

Wood, Coal & Fuel 67

BIRCH FIREPLACE WOOD, FE 2-5474.

DRY SLAB WOOD DELIVERED. FE 5-2996

FIREPLACE & FURNACE WOOD, plus cedar kindling Phone FE 2-6244.

FIREPLACE WOOD SEASONED hardwood an length desired. Also shade & ornamental trees at reasonable prices. FE 4-1196.

FIREPLACE — FURNACE — KINDling wood. Canned coal—Speedway fuel oil Oakland Fuel & Paint, 436 Orchard Lk Ave. FE 5-6150.

GREEN & DRY ALSO FIREplace wood, deliver in 2 cord lots. Cecile Gordon, 2190 Davisburg Rd., phone Holly, ME 4-5857.

POCAHONTAS SCREENINGS
$5.50 in 2 ton loads. Delivered. Francis Coal & Oil. Phone FE 2-8282.

SEASONED FIREPLACE AND furnace wood. Delivered. OR 3-8400.

SLAB WOOD, DELIVERED. EM 3-5033.

SEASONED OAK FIREPLACE wood. FE 5-1022

Plants, Trees, Shrubs 68

OAKLAND TREE SERV. TRIMming & removal. Free est. FE 2-0045, FE 5-3025.

For Sale Pets 69

1 YR. OLD REG. MALE BEAgle OA 8-3923.

FEMALE REGISTERED DACHShund puppy 13 wks. old. $30. Call after 3:00. FL 2-2041.

Do It Yourself 61

FOR RENT
WALLPAPER STEAMERS
SANDERS—EDGERS—POLISHERS
HAND SANDERS—DRILLS—SAWS
BROWNIE HARDWARE
OPEN SUNDAY
FE 3-9239 469 S. SANFORD

FOR RENT
Floor sanders — hand sanders — furnace vacuum cleaners, Wallpaper steamers, Oakland Fuel & Paint, 436 Orchard Lake Ave. FE 5-6150.

PFAFF SEWING MACHINES, DRY goods, drapery material, paint, formica, plumbing and electrical supplies. Open 7 days, Weekdays 8:30 to 6:00 Sunday 10:00 to 4:00. Montcalm Builders Supply, 186 W. Montcalm, FE 5-4712.

5 THOROUGHBRED GERMAN SHEPARD PUPPIES
6 WEEKS OLD
$25 FOR MALES
$20 FOR FEMALES
244 OPDYKE RD.

For Sale Pets 69

2 AKC REGISTERED BEAGLE pups. 4½ months old. EM 3-3726.

3 COON HOUNDS, $20 & UP. FE 8-7094.

25 GAL AQUARIUM, FULLY equip. on a stand. Will sac. for $50. FE 2-2135.

AKC BOXER PUPS, CHAMPION sired, $35. EM 3-6115.

AKC REG. COCKER PUPS, OR 3-2602.

AKC BEAGLES, 1 MALE & 1 FEmale, 6 mos. old, OA 8-2700.

AKC SCHIPPERKE MALE PUPPY OL 2-1497 3471 Twenty-Four Mile Rd.

AKC REG BEAGLES, $20, $25 and $30. Field champion sired. Call after 3 P.M. 719 N. Cass or FE 2-5077.

AKC SPRINGER SPANIEL, 8 MOS. old, FE 4-0677.

BRITTANY SPANIEL, 7 MOS. OLD — Male — AKC. OA 8-3640.

BRITTANY PUP 5 AKC, 7 MOS. old, $30. Wonderful Christmas gift. MA 4-1960.

BEAUTIFUL IMPORTED AND home-raised canary singers. Also selling all my parakeet breeders. FE 4-0960.

BEAUTIFUL AKC REG. DACHshund. FE 4-9739.

BEDLINGTON & COCKER PUPS. FE 4-9304, eves.

BOSTON TERRIER AND CHIhuahua pups, AKC, Parakeets & canaries. 1385 Clyde Rd., Milford.

BEAGLES, AKC REG. PUPS & all age hounds. FE 4-1104, 3036 E. Walton.

BOXER THOROUGHBRED: TWO yr. old male, Paws white chest and socks. Beautiful head. Nice in championship stock. Can be seen. Call MA 4-3921.

BABY COCKERTIELS, TALKING parakeet, canaries. Crane's Bird Hatchery 7488 Auburn Rd. FE 4-0010.

BEAGLE STUD — FIELD CHAMpion Kenwood Bill, Reg $30.00. Well bred beagles for sale, Chapman's Beagles, OR 3-2224.

COCKER PUPS, $15
EM 3-6002

CUTE COCKER PUPPIES REGAL Feed & Supply Co, Drayton Plains Orlando 2-3461.

CANARIES SINGERS AND FEmales, FE 4-3535.

COLLIE PUPPIES REGISTERED and temporary shots. MI 4-3134.

CAIRN TERRIER PUPPIES "LYTle Red Mops" FE 5-2349.

DACHSHUND PUPPIES, AKC. Miniatures sired, Champion stock. Black and tan. Very reasonable. MU 5-0645.

DACHSHUND PUPPIES, RED, registered, 8 weeks, EM 3-4401.

ENGLISH POINTER PUPS. 626 Joslyn Rd., Lake Orion.

FREE CHRISTMAS PUPPIES. Make your selection early. We will deliver when puppies are 8 wks. old. OLive 6-1597.

FLO'S PET SHOP, 37 HENDERson Blvd. Open eves. 'til Christmas. Tropical fish, parakeets, canaries, hamsters & all supplies.

FRENCH POODLE, ADORABLE white male miniatures, 171 Navajo. FE 5-0797.

GERMAN SHEPHERDS, AKC REG $25. MAyfair 5-2904.

HAMSTERS PUPPIES, ALL PET Shop, 69 S. Astor. FE 4-5633.

JOHNSON PUPS, RED, AKC, NICE selection. FE 5-2038.

MINIATURE DACHSHUND PUPpies, 8 weeks, Reg. FE 5-2911.

POMERANIAN PUPPIES, ALSO poodles. Makes a lovely Christmas gift. FE 5-0861.

PUPPIES, CROSS BETWEEN English and Gordon setters, Exc. hunting stock, $10 each. MA 5-5507 after 5:30.

PLENTY OF BEAUTIFUL CHIhuahua puppies. Both sex. Inquiries invited by Vicolia Chihuahua Kennels, 4607 Pleasant St. Call North Branch 2165.

POODLE PUP WHITE TOY, SELL or trade for boat or ? Mini. poodle & toy fox terrier at stud. FE 4-0406.

PARAKEETS GUAR. TO TALK
Trained birds $8 up. Untrained $4.95. Harlequins, canaries and cages. 561 4th St. FE 2-4035.

PARAKEETS, CANARIES, SUPplies 133 Sanderson. FE 2-7197.

PART ENG SETTER PUPPIES. $5 & up. FE 1-9392.

PARAKEETS, CANARIES, CAGES. Food since 1927—584 Oakland Ave.

REGISTERED DACHSHUND PUPpies, 4 mo. old. Black & tan. Miniature sired. FE 8-9046.

REGISTERED COLLIE, 6 MOS. Real companion, FE 2-4431.

REG. COCKER SPANIELS, 3 MOS. old. MY 3-2844.

REGISTERED BOXER PUPPY. Wonderful with children. Excellent as Christmas gift. FE 5-4962.

REGISTERED DACHSHUND PUPpies, 7 wks old. Red. Will hold for Christmas. FE 2-2688 after 4 p.m. and weekends.

TROPICAL FISH & SUPPLIES. Large selection Home grown, Bettas a Specialty, Tank repair, Worm cultures, Larry & Vergie's, 1047 Boston, FE 2-6104. Open eves.

TOY POODLES SILVER & BLUE. Toy terriers, reas. MY 3-2893.

TROPICAL FISH, GOLD FISH, parakeets, & supplies. Frost Pet Shop, 401 Central Ave. off Alwater St, Lake Orion MY 3-1691. Open eves.

TOY MANCHESTER

Male, 8 weeks old. $35. Must be good home. Call Jack Loveland. FE 2-4875

UKC TOY FOX TERRIERS, $15: Also AKC German shepherd stud service, & Reg. Short haired stud service. FE 4-2790.

WEIMARANER PUPS. AKC. Ready for Christmas. Deposit will hold 'til Dec. 25. FE 2-7640

WEIMARANERS, SELL OR trade, 6 mos. old. International champion sired. Top for show or hunting. Oakland 6-3061.

Dogs Trained, Boarded 70

DOGS, CATS BOARDED DOGS trained. Burr-Shell 375 S. Telegraph.

Hay, Grain & Feed 71

1ST & 2ND CUTTING ALFALFA & brome, Timothy & clover, 35 cents per bale & up. Straw, corn, 90 cents per crate. Free del. on load lots. OA 8-2179.

1ST & 2ND CUT HAY, GRAIN, straw. Will deliver. MA 8-0686.

1ST & 2ND CUTTING ALFALFA brome No. 1 no rain. FE 4-4238. 719 Scott Lake Rd.

FIRST AND SECOND CUTTING alfalfa, 35 cents, 45 cents. 50 cents per bale. OA 8-2231.

STRAW, HAY 1ST & 2ND CUTting. Will deliver small quantities. 4075 Bald Eagle Lake Rd. Holly. MErose 7-2790

For Sale Livestock 72

½ MILE TRACK, BOARDING, training. Train your own if desired. At stud, Nibble by Nibble Hanover, Justissima, Hattie G. Spencer, Rosalind, White Pine Acres, 557 Lockwood, Ortonville. OA 8-2819. Out Sashabaw to Granger, turn right, first corner.

14 REGISTERED HOLSTEIN COWS and heifers. T-B tested. Bangs certified herd. John Lessiter, 501 Baldwin Rd. Lake Orion. MY 3-1401.

25 PONIES — MARES — STUDS — Geldings — Saddles. 36416 Deguindre, Near 16.

60 SADDLES, $9 PER CENT OFF. Roping, $69.95 Parade, $100. Pony $29.95. Boots — jackets — shirts. Sewing machines, Open Sundays. 36960 Ryan—cor. 16 Mile Rd.

GENTLE PONY, GELDING, NINE YEARS OLD, $200. SADDLE AVAILABLE. A DREAM FOR CHILDREN. CALL MU 4-2562.

NICE CHRISTMAS PRESENT — Welsh size pony colt, partially broken Chestnut walking mare, 4-yr.-old white mare, 5030 Granger Rd.

STALLS AND BOARD AVAILABLE — reasonable. Tip Top Ranch. MU 4-6525.

Wanted Livestock 73

WANTED: LIVESTOCK. FORREST Jones, MA 5-0916.

For Sale Poultry 74

FRESH OR FROZEN HEN TURkeys. 49 cents & 55 cents lb. 3081 Livernois. Corner of Auburn. OL 1-0543.

ROASTING HENS, $.19 LB. GOOD ping pong table, OR 3-2961.

ROASTING CHICKENS, 6-7 LBS. FE 2-8477.

Sale Farm Produce 75

APPLES, Tomah Sweet, greenings, Jonathon, spies, sweet cider. 221 N. Squirrel Rd.

TIZZY by Kate Osann



"After all, I AM studying homemaking in school! Don't you think that's enough housework for one day?"

Sale Farm Produce 75

APPLES
Glackmore Farms Ot. 1-6482
APPLES, $1.50 A BU. AND UP Also sweet cider. Homestead Orchards, 5450 Orchard Lk. Rd.
RUSSET RULE POTATOES, GOOD for cooking or baking $1.25 bushel. No Sat. or Sun. sales. Al Johnson, N. W. corner of Seymour Lk. & Sashabaw Rds.
SABEGO POTATOES, B SIZE, $1.50 per 100. Also No. 1. Turn east off M24 on Silverbell. Turn left on Bald Mt. No. 3921.

Sale Farm Equipment 76

TARPAULINS — ALL SIZES
JOE'S A & N SURPLUS FE 2-0022
FARM MACHINERY NEW AND used. Proulx Oliver Sales on M24, just north of Oxford.
McCULLOCH CHAIN SAWS, NEW and used. W. F. Miller, Garden and Lawn Equipment, 1593 S. Woodward, (North of 14 Mi.), Birmingham, MI 6-6053.
McCULLOCH CHAIN SAWS Reelime Parts & Repairs 1890 Crooks Rd. MI 6-0446
NEW AND USED CORN PICKERS. Binders, huskers, corn cribbing. John Deere — New Idea, Davis Machinery, MA 7-3292, Ortonville.

McCulloch Chain Saws
FOR AS LOW AS $167.50
We take trade-ins & give E-Z credit terms.
We have a few good used chain saws on hand.
We also have chain saws for rent.
KING BROS.
YOUR I H DEALER
Pontiac Rd. at Opdyke
FE 4-0734 FE 4-1113

SNOW PLOWS
for
Tractors, trucks, jeeps and garden tractors
E-Z Credit Terms
HOUGHTEN & SON
J. I. Case & Ferguson Dealer
Rochester OL 1-9761

TDC REEL 303 PROJECTOR WITH 16 mm & 8 trays. Like new. FE 2-8793.

Auction Sales 77

B & B
Auction Sales
5089 Dixie Highway
Drayton Plains
Every Friday ....1 P.M.
Every Saturday ..1 P.M.
Every Sunday ....2 P.M.
BUY & SELL DAILY
OR 3-2717

WED. NIGHT AUCTION CLOSED for winter. Watch this paper for opening date. Antique shop about Dec. 15. L. E. Smart Sale Farm, 330 W. Tienken Rd., Rochester.

SATURDAY, DECEMBER 21ST AT 1 p.m. Beautiful furniture includes blond bedroom suite with chest and double dresser, Hollywood bed with bedside table, modern vanity and bench. Lovely modern living room with 7 pc. gray frieze suite plus green frieze rocker and ottoman. Nice glass top table. Near new dinette set in chrome with red upholstery, near new GE 2 roller type vacuum, equal color, Whirlpool washer. Lots of toys and Santa Claus items. Bud Hickmott will auctioneer at Oxford Community Auction on M24 just north of Oxford.

For Sale Housetrailers 78

'52 ROYAL 28 FT. ALUMINUM trailer. Sleeps 4 with shower. Exc. cond., will sell on E-Z terms OR 3-1251 or OR 3-1708.

TRAILER EXCHANGE
MOBILE HOMES
SERVING THIS AREA FOR 26 YEARS
Anderson - Regal
Silver Dome - Palace
BEEMER 10½ AND 20½ TRAVEL HOMES. 1958 PRICES SLASHED. 35' 10' WIDE, LOW AS $3,995. OTHERS IN COMPARISON. IT WILL PAY YOU TO SEE US BEFORE YOU BUY.
109 models available in 2, 2 or 3 bedrms. 8 and 10 wide. Conventional models. Front kitchen. Custom built models. Shells and office models. You name it. Liberal financing including life insurance if desired. We trade.
Bottle Gas
Parts and Supplies
60 S. Telegraph. FE 2-3200. Sales lot 'til 8 and Sun. p.m. Parts Serv. 'til 6—closed Sun.

OXFORD
TRAILER SALES
35 to pick from 8' to 10' wide. Campers to 50 ft. New General Gardiners, Stuarts, Michigan-Arrows, Zimmers, Richardsons and Hollys.
Used trailers all sizes & prices. Rental plan available on some. Parts, gas, supplies. Open 9 to 8 daily, Sunday 2 p.m. to 8 p.m. MYrtle 2-0721. 1 mile S. of Lake Orion on M24.

FURNISHED MOBIL HOMES. Available on rental payment basis
TRAILER EXCHANGE
60 S. Telegraph FE 2-3200

THE 88 SALE
BARGAINS BARGAINS BARGAINS
Over 85 Mobile Homes to select from. Up to $1000.00 OFF during this sale. YES Bob Hutchinson lowers the price but tops them on trade in allowance.
Look at some of these prices on 1958 Detroiters:

10 WIDES
45 Ft. Traveler ..... $ 888.00
50 Ft. $1988.00
50 Ft. $2388.00
50 Ft. 2 bedroom $2788.00
45 Ft. 2 bedroom $3188.00
45 Ft. $3488.00

10 WIDES
45 Ft. 2 bedroom $4488.00
40 Ft. 2 bedroom $4188.00
45 Ft. 2 bedroom $3888.00

Also a large selection of late model trade ins at rock bottom prices. YES you will save hundreds of dollars when you drive out to Hutchinson

BOB HUTCHINSON
Mobile Homes Sales, Inc.
4301 Dixie Highway
Drayton Plains OR 3-1903
Open 7 Days a Week

Rent Trailer Space 79

MOBILHOME ESTATES, MODERN Lake front and playground, EM 3-2661.

Oxford Mobile Manor
3 miles E. of Oxford on Lakeville Rd. 40 by 80-ft. lots, 22-ft. streets, sidewalks, 16 by 40 patios, storm shelter. For those who want the best. OA 8-2022 or MY 3-0721.

PARK AT PARKHURST
Where living is a vacation—72 lovely acres includes a private lake with good swimming, good schools, club house and tornado shelter. Only 18 minutes to Pontiac. Also trailer sales, base rate $20. Phone MYrtle 2-6611.

Auto Accessories 80

6 VOLT BATTERIES
$11.95 EXCHANGE
12 VOLT BATTERIES
$15.95 EXCHANGE
"GOODYEAR"
SERVICE STORE
30 S Cass FE 5-0123

LOGAN BUBBLE FENDER SKIRTS Call FE 5-2906.

NEW '57 CORVETTE CAM SOLID lifters & springs. $30. MU 4-4362.

FOR SALE MOTOROLA CAR RADio, almost new, reasonable. Call OL 3-2756.

EDMUNDS DUO MANIFOLD AND carbs. '39 to 48 Ford or Merc. OR 3-9081.

For Sale Tires 80A

A-1 USED TIRES, $3.50 UP WE BUY—SELL, also whitewalls STATE TIRE SALES
803 S. Saginaw FE 4-0627

GOODYEAR SUBURBANITE RECaps, 670-15, $12.95 exchange. Also available in 14" recaps, 670-15 whitewalls, $15.95 plus tax. Exchange. Full road hazard guaranteed on new tires. State Tire Sales, 803 S. Saginaw. FE 4-0627.

STANDARD BRAND NEW TIRES traded in on General Safety Tires. Up to 30 per cent off, black or white walls.
ED. WILLIAMS
451 S. Saginaw at Raeburn

Auto Service 81

CRANKSHAFT GRINDING IN THE car. Cylinders rebored. Zuek Machine Shop. 23 Hood. Phone FE 2-2563.

For Sale Motorcycles 83

FOR PARTS & SERVICE ON your Harley Davidson see Harley Davidson Sales Co., 372 S. Saginaw.

For Sale Bicycles 84

2 BOYS 20" AND 24". GIRLS 20". FE 2-3684.

BICYCLES, BOYS 20" & GIRLS 28" Schwin and Girls 24" Rollfast, reasonable. MI 7-0559.

BOY'S 26 INCH GERMAN HAWK 3 speed bicycle. A wonderful Christmas gift $25, good cond. 2564 Williams Lk. Rd, OR 3-8279.

REBUILT BIKES 20, 24 & 26 INCH 1743 Auburn Rd. Brooklin Sub.

Boats & Accessories 85

16' TROJAN, 25 HORSE, EVINrude, and trailer. Will sacrifice. Or ? 5-5378.

PRE-INVENTORY SALE
1958 MERCURY MOTORS
CENTURY BOATS
NEW & USED
WATER SKIIS & EQUIPMENT
INLAND LAKES SALES
FE 4-7121, 3127 W. Huron. FE 2-6122

EVINRUDE MOTORS
GIFTS
FOR THE BOATING PEOPLE
Quality & Service is still the best deal.
HARRINGTON BOAT WORKS
1899 S. Telegraph Rd.
FE 2-8033 Open Sunday

EVENRUDE MOTORS — A LIMited number of 1957 models at reduced prices. Also factory demonstrators.
Kelly's Hardware 3984 Auburn at Adams, Auburn Hgts. FE 2-5811.

JOHNSON MOTORS
Boats, Trailers & Accessories.
Everything for the boat.
OWENS MARINE SUPPLIES
496 Orchard Lk. Ave FE 2-9020

Transportation Offered 87

CARS LEAVING DAILY FOR LUBbock and Amarilla, Texas. Gas allowance. Call FE 8-9091.

COUPLE LEAVING FOR LOS ANgeles Calif., Dec. 27 via Tucson, Ariz. (Fireflyte DeSoto). Can take 2 passengers. Reas. rates. EM 3-3303 days, or MU 4-6417 eves.

CARS FOR NEW YORK, WASHington, D. C. and North Carolina. Gas allowance. FE 2-5823.

FLY 4 - ENGINE AIRLINER TO California, $80; Hawaii, $90.10; Ferry Service, Inc., OR 3-1254.

LEAVING FOR JACKSON, TENN. December 23rd. FE 5-0146.

TRUCK GOING NORTH, PART load Either way. FE 5-6866.

Wanted Used Cars 88

Bud Shelton Motor Sales
Pays top dollar on late models. Cor. Auburn & E. Blvd. FE 8-9683.

AS MUCH AS $50 FOR JUNK AND cheap cars. FE 3-6006 days or eves.

A-1 PRICES FOR SCRAP & OLD cars. OR 3-6015.

TOP CASH !!! FOR ANY MAKE or model. Trade up or down. ECONOMY CARS, 72 AUBURN.

CASH
AVERILL'S NEED CARS
Shop it, then bring it here for top dollars
2020 DIXIE HWY.
FE 2-9078 FE 4-6395

See M & M Motor Sales
For top dollar on late model cars.
3627 Dixie Hwy. OR 3-1603

WE ARE SOLD OUT OF USED trailers. We need your trailer. We will sell it for 10 per cent on our lot. Holly Marine Coach Sales, 15510 N. Holly Rd., Holly. MElrose 4-9771.

WE BUY CARS IN ANY CONDITION. FE 5-9157.

WTD.: SHARP CARS '49 THRU '54 models. Top collar paid.
AUBURN MOTORS
CORNER PIKE & EAST BLVD.

WTD. — USED & JUNKED CARS. Bagley Auto Parts, FE 5-9219.

WE PAY
TOP DOLLAR
FOR CLEAN USED CARS & TRUCKS
Matthews-Hargreaves
211 S. SAGINAW FE 4-4547

Used Truck Parts 89A

USED TRUCK PARTS
ALL MAKES AND MODELS
HEIGHTS MOTOR SALES
2835 Auburn Ave. FE4-6832

For Sale Trucks 90

'53 — '54 — '55
PICKUPS
BECK WILSON
M15 ORTONVILLE, MICH.
NA 7-2035

CHEVIE ½ TON PICK-UP, GOOD condition $250. FE 4-0593.

'53 CHEVY PANEL, NO MONEY dn. Assume payments of $6.61 wk. Call Credit Mgr. Mr. King at MI 4-8560, Harold Turner Ford, Dec. 20 & 21 only.

'50 CHEVY PANEL, NO MONEY dn. Assume payments of $5.70 wk. Call credit mgr. Mr. King at MI 4-8560, Harold Turner Ford. Dec. 20 & 21 only.

'51 FORD PANEL, NO MONEY dn. Assume payments of $5.70 wk. Call credit mgr. Mr. King at MI 4-8560. Harold Turner Ford. Dec. 20 & 21 only.

1958 GMC ½ TON PICK-UP, V-8, R&H, clean, $950. 43 N. Sanford.

'53 INTERNATIONAL DOOR TO door. No money dn. Assume payments of $6.61 wk. Call credit mgr. Mr. King at MI 4-8560, Harold Turner Ford. Dec. 20 & 21 only.

'51 FORD YELLOW PANEL, GOOD motor, needs painting & grinding, $110. Ken's Hampton Electric, 825 W. Huron FE 4-2529.

'54 FORD ½ TON, 4 SPEED transmission, Duel wheels. FE 5-0585 or FE 5-3592.

1951 FORD PICKUP

This is a real clean ½ ton. Winterized. Ready to go. All for $295.
PEOPLE'S AUTO SALES
68 Oakland FE 2-2351

'55 FORD, PICK UP, LIKE NEW, R & H, $1,145 Commerce Rd.

'54 FORD ½ TON PICK-UP. $495. OR 3-1576.

FARMERS ATTENTION
'41 Ford 1 ton, Grain body. Rebuilt motor. Excellent condition throughout MU 4-5135, Dealer.

MILK TRUCK, 1953 FORD V-8, F-3 vanette body. Could be used for bakery or plumber's truck. Best offer. 3262 Hessel, nr. 21 Mile & Dequindre. OL 1-1730.

'47 INTERNATIONAL ½ TON pick-up. $150. FE 4-0069.

'53 WILLYS 4 WD, ST

THREE COLORS at WRIGLEYS!

45 S. Telegraph Road — Tel-Huron Center—Pontiac
536 N. Perry Street — at Paddock—Pontiac
5060 Dixie Highway — Drayton Plains

OPEN SUNDAY 9 A. M. to 6 P. M.

Pontiac Area Wrigley Super Markets

OPEN MONDAY, December 23 to 9 P. M. — TUESDAY, to 6 P. M.



INSPECTED FOR WHOLESOMENESS U.S. Plant 000 USDA U.S. A GRADE GRADED
GRADED UNDER FEDERAL-STATE SUPERVISION

All Wrigleys Markets Open
Monday, Dec. 23 'til 9 P. M.
Tuesday, Dec. 24 'til 6 P.M.
Closed Christmas Day

Grade "A"..Oven Ready..Fancy Young

Turkeys

Corn City or Butterfield Brand . .
10 to 16 lbs. average weight **47¢** lb.

20 to 24 lb. average weight **37¢ lb**

STUFFED TURKEYS . . . 7 to 9 lbs. average weight . . . **59¢** lb.
Armour Star, Oven Ready, Stuffed with Pepperidge Farms Dressing.

CACKLE BIRDS or GOLD-N-BIRDS . . . . **53¢** lb.
Incomparable! Oven Ready. 4 to 5 lbs. average weight.

FANCY DUCKS . . . 3½ to 5 lbs. average weight . . . . . **49¢** lb.
Tender, Meaty, Oven Ready for Roasting or Broiling.

FANCY CAPONS . . . 5 to 8 lbs. average weight . . . . . **63¢** lb.
Delicious, Full-Breasted, Grade "A" Beauties. Oven Ready.

FANCY GEESE . . . . 6 to 10 lbs. avg. wgt. . . . **59¢** lb.
Traditional Christmas Feast. Small, Oven-Ready Geese.

Rath Black Hawk—From The Land-O-Corn

Canned Hams

Boneless . . . Fully Cooked . . . Ready-to-Serve

1½-lb. Can **$1.69** — 6¾-lb. Can **$5.99**

3¾-lb. Can **$3.59**

All meat, no waste, when you buy canned hams, tender and tasty because natural juices are sealed in! Fully cooked boneless, and ready to serve, hot or cold. If you wish, your Wrigley man will slice it for you into uniform slices the exact thickness you ask.

It's "Krispness" Time in

Freshland

Apples and radishes all rosy red . . . lettuce and celery all Kool Krisp green . . . it's Christmas time in Wrigleys Freshland where variety knows no season! Freshland is Krispy's Kingdom of finest produce that's 4 Ways Fresher because it's BOUGHT FRESHER, SHIPPED FRESHER, SOLD FRESHER, which guarantees it will be SERVED FRESHER!

FRESH BRUSSELS SPROUTS . . . . . QUART **19¢**
Kool Krisp. Firm, Tender, Mouth-watering!

Washington Delicious Apples, Good Stocking Stuffers! . . . . . **3 lbs. 59¢**
Washington Golden Delicious Apples, Extra Fancy . . . . . lb. **29¢**
D'Anjou Pears, Plump, Juicy, Fancy Selected . . . . . **3 lbs. 59¢**
Avocados, 10-Size, Ripe and Ready to Eat . . . . . **2 for 29¢**
Extra Fancy Red Glow Emperor Grapes, a Holiday Treat! . . . . . lb. **29¢**
Kool Krisp Pascal Celery, California Green . . . . . Large Stalk **29¢**
Kool Krisp Bibb Lettuce, Hot House, for superb salads . . . . . lb. **59¢**
Fresh Hubbard Squash, favorite for holiday meals . . . . . lb. **5¢**

And Featured in Wrigleys Dairyland:

REDDI-WIP, Big 7-Ounce Dispenser Can . . . . . **49¢**
Makes a simple dessert delicious, an elaborate dessert terrific!

WRIGLEYS SWEET CREAM BUTTER, "AA" 93 Score . lb. **69¢**
Country Churn. 1-lb. Carton in Foil-Wrapped Quarters.

ALL SWEET MARGARINE, 1-lb. Carton in Quarters . . . **2 for 49¢**
All Good Foods Love All Sweet Margarine.

Prices effective through Tuesday, Dec. 24.
We reserve the right to limit quantities.

GOLD BELL 10 GIFT STAMP

WRIGLEYS

GET FINER GIFTS FASTER WITH GOLD BELL GIFT STAMPS