The Weather
U.S. Weather Bureau Forecast.
Fair Tonight, Showers Tomorrow.
Details Page 2.

THE PONTIAC PRESS

Home Edition

115th YEAR ★★★★ PONTIAC, MICHIGAN FRIDAY, AUGUST 23, 1957—38 PAGES ASSOCIATED PRESS UNITED PRESS PHOTOS INTERNATIONAL NEWS SERVICE 7c

Pull Out Boy's Body From Mine

Michigan Open Starter



Pontiac Press Photo

FORE! — Joe Grace Jr., of Lathrup Village, blasts his drive from the first tee in the Michigan Open golf tournament at Edgewood Country Club. Grace, star Notre Dame golfer, was one of the early starters in the 72-hole state tourney which began this morning. His shot went straight down the middle.

Hoffa Vows Beck Was Responsible for 'Paper Locals'

WASHINGTON (INS)—James R. Hoffa swore today that it was Teamsters President Dave Beck, and not himself, ,who initiated the move which resulted in hoodlum-dominated "paper locals" coming into their union in New York.

Denying personal responsibility, Hoffa vowed he would launch a cleanup of those locals if he is elected to succeed Beck as president next month.

Hoffa's repeated claim that he could not "recollect" alleged meetings with Dio drew a charge from Senate Rackets Committee Counsel Robert F. Kennedy that the Teamsters' "crown prince" was "not being frank."

★ ★ ★

Hoffa conceded that he and Dio retained their warm friendship even after the gangster was indicted in the acid-blinding of labor columnist Victor Riesel and convicted for extortion.

Hoffa, beginning his fourth day of sparring with Senate investigators, said also he remembered meeting Dio in a New York hotel lobby two months ago.

Kennedy demanded to know what they discussed. The counsel also wanted to know whether Dio went up in the elevator with Hoffa, and visited in his room.

I DON'T RECALL

To all these questions, Hoffa fell back on the answer that has carried him through three previous days of accusations and wire taps: "To the best of my knowledge, I don't recall . . ."

Hoffa sometimes switched the wording of his stock answer, making it "to the best of my recollection, no."

After the Teamster had tossed this into Kennedy's lap a series of times, the spirited young counsel irately interjected: "Do you know you said that 111 times yesterday?"

Hoffa calmly explained that his Central Conference of Teamsters is a big organization and he just is unable to remember all that happens in his role as the head of it.

ADMITS CALL

The talkative Teamster conceded that Dio, on the day he was convicted of extortion last month, did

(Continued on Page 2, Col. 4)

Related Story Page 14

No End in Sight for News Strike

More Meetings Today; Buying in Detroit Area Being Affected

DETROIT (INS) — Detroit's newspaper strike rolled into its sixth day today with no hint for a quick settlement in sight.

Newspaper craft union representatives and officials of the Detroit newspaper publishers association scheduled more meetings for today.

The strike started Saturday when the News fired 67 mailers for "refusing to work." The Detroit Mailers Union, local 40, charged the News with "inhumane treatment of employes."

Although the Times and Free Press are not on strike, all three large dailies were closed down because of a publishers' agreement.

In other side effects of the newspaper strike, the Polish Daily News, a foreign-language newspaper in Detroit has increased its circulation from 42 thousand to 150 thousand.

The Daily News also has increased its number of English-language sections. It has about doubled its normal amount of advertising.

A survey of Detroit-area businesses revealed today the strike is affecting buying.

Store owners and operators said the full impact of the lack of advertising will be felt next week, if the strike continues.

Hardest hit are auto dealers, general merchandise and the entertainment fields.

Entertain at Anniversary Show



LITHE AND LISSOME — The Terry Sisters, famous night club acrobatic dance team, will be among the stellar attractions at a variety show Tuesday night at Wisner Stadium. Tickets are now available from downtown merchants. The show is part of the city's celebration of the 50th anniversary of Pontiac Motor Division.

Save One Youth After 2 Friends Fall Into Shaft

Boards Covering Hole Suddenly Give In; Three Scramble to Safety

TIMMINS, Ont. (AP)—Rescuers this morning uncovered the body of 15-year-old Ronnie Blakemore from a mass of debris wedged part way down a 1,400-foot mine shaft.

The body was found about 10 feet below the level where 16-year-old Bonar Scholes was rescued last night. The boys fell into the shaft while dropping stones to hear the echoes.

Three other teenagers scrambled to safety when timbers covering the hole collapsed.

The shaft, with 30 feet of water at its bottom, was blocked with earth, stones and rotted shoring from the 20-foot level for an unknown distance.

One of the dead boy's hands had been seen in the debris last night. It had been hoped an obstruction would provide an air-hole for him. But when his head and shoulders were uncovered today he was dead.

ONE DIGS

Only one man at a time could go down to dig for the Blakemore boy because of rotting supporting timbers. A companion helped put the earth into a container raised by a crane.

Both were protected from falling earth and rocks on their precarious perch by a wooden hood measuring 8 by 14 feet at its open ends. The cribbing had been built during the night by miners with ropes around their waists.

Scholes was saved after workers lowered by rope used their bare hands to remove the muck that had buried him waist-deep. Dr. W. G. Bissonnette of Timmins was lowered into the shaft to give the youth a sedative and feed him intravenously.

LIKE A TROJAN

"He behaved like an absolute Trojan," the doctor said. "He cooperated in every way when he was pulled up although he was only semiconscious and must have been suffering pain."

He was hospitalized.

The old Vipond gold mine is just outside this gold mining and paper center of 30,000 persons about 175 miles north of Lake Huron and 175 miles east of Lake Superior.

Scholes was buried to his waist in dirt that followed him down the 25-foot square shaft.

TIED TO ROPE

A rope was first placed around him to prevent another fall. After Dr. W. G. Bissonnette of Timmins was lowered by rope to administer a sedative and plasma, rescuers dug the boy free with their bare hands.

As Scholes was brought up, Blakemore's hand was believed seen.

The mine shaft had been fenced off but the boys had gone through a break in the fence.

THREW STONES

One of the other boys, Maurice Gauthier, 14, said at first they threw stones from the lip of the mine but the stones just bounced off planking that partly covered the shaft.

To get better results, Gauthier

(Continued on Page 2, Col. 2)

Pot-O-Gold Jumps Again— Prize Now $2,200

Judges again this week plowed through over 16,000 Pot-O-Gold entries in hopes of finding a winner at last, but none showed up. Which means another $100 has been added to the pot, and you still have a chance to win it.

Should you submit a perfect solution to puzzle No. 64 (which appears in today's paper), you will win $2,200.

	2	3	5	7
10	12	13	15	
18	19		21	24
	25	28	30	32
34	35	37	40	

★ ★ ★

You still have a little time to submit your entry. But time is short — the deadline is Tuesday. Get that puzzle in the mail today before someone beats you to it — and the loot.

This week's puzzle appears on page 16. You may get a little help from the correct answers to last week's puzzle, which you'll find on page 20.

Wendrow Leads Michigan Open

Lansing Amateur Fires 68 Featuring Ace; City Pair Tied for 3rd

Lou Wendrow, veteran amateur from Lansing, held the early 18-hole lead today in the Michigan Open Golf Tournament at Edgewood Country Club.

Wendrow, former state amateur champion, shot a hole-in-one on the 145-yard 10th hole and went on to card a 3-under par 68.

Another Lansing golfer, professional Herb Marcussen, was in 2nd place with an 18-hole total of 69.

Pro Mike Dietz of Indianwood, and state publinx champ Mike Andonian, both from the Pontiac area, along with Horton Smith of Detroit Golf Club, were in a three-way tie for 3rd with 70s.

OTHER 18-HOLE SCORES:

Ernie Fortner	71
Ed Nisiolek	71
Roy Cullenbine	72
Don White	72
John Lock	73
Orm Beaupre	74
John Kurach	74
John Medved	74
Larry Pentiuk	74
Jack Winney	75
Bob Nodus	76
Toni Janis	77
Joe Grace Jr.	77
Perry Byard	78
Frank Smith	78
Al Lopez	78
Ralph Yankee	78
Bob Reynolds	78
Ty Damon	79
Art Pomy	79
Dick Preston	80
Steve Schmidt	80
Tom Carmichael	81
Don Cochrane	81
Harold Campbell	84

Macmillan Plans Tour

LONDON (AP)—Prime Minister Macmillan announced today that he would visit Australia, New Zealand, India, Pakistan and Ceylon early next year at the invitation of the prime ministers of those countries.

Utica Girl, 9, Electrocuted

Brother Rushes for Aid as Washing Machine Kills Sister

A nine-year-old Utica boy watched in horror yesterday as his sister was electrocuted while running the family washing machine.

★ ★ ★

The victim, Constance Pleimann, also 9, was keeping an eye on the wash for her mother, Mrs. Reathel Pleimann, at their home, 40550 Schoenherr Rd.

Constance apparently stepped into a puddle of water, at the same time touching the washing machine, Center Line State Police said there was a short circuit in the machine's wiring.

The victim's brother, Donald, ran to his mother, crying, "Sister is stuck on the washing machine in trouble." When Mrs. Pleimann reached her daughter, she was lying lifeless on the wet floor.

★ ★ ★

Efforts to revive the girl failed at St. Joseph Mercy Hospital, Mt. Clemens.

Would Extend Contract

Curtice Gives Reply to Price Cut Appeal

DETROIT—President Harlow H. Curtice of General Motors suggested today that the United Auto Workers union announce immediately a willingness to extend its GM contract intact for two years beyond next May 29, continuing the GM wage formula which relates wages to national productivity gains and to cost-of-living.

★ ★ ★

In a letter to UAW President Walter Reuther, Curtice said that "Your union, which represents over 1,500,000 employes . . . is in a position to make a real contribution to the economic stability in our country."

"This could be done," he said, "by announcing a sound policy regarding 1958 collective bargaining objectives instead of publicizing excessive demands which, if agreed to, could not fail to feed the fires of inflation."

Curtice emphasized that in making the contract extension suggestion, GM was not "at this time reopening the agreement for negotiation."

Last week Reuther proposed that auto manufacturers reduce prices of 1958 models by an average of $100 per car.

Curtice stressed that since prices on GM's 1957 cars were established, wage rates have increased by more than 11 cents per hour, five cent of which represents cost-of-living adjustments reflecting added inflation. Costs of most goods and services bought by GM have gone up appreciably, he added, "yet we have not increased the prices of our automobiles . . ."

Curtice said GM was convinced the contract extension would "have a most constructive effect, even beyond our industry."

"It would allay fears of costly strikes," he said. "It would encourage personal savings. It

(Continued on Page 2, Col. 5)

Variety Show Tops Birthday

Famous Stars Slated to Appear for Pontiac Motor's Anniversary

A host of famous stars will perform in Pontiac Tuesday night as the Downtown Pontiac Assn. climaxes the celebration of Pontiac Motor Division's 50th birthday with a variety show at Wisner Stadium.

Starting at 8:30 p.m., the show will feature Johnny Long and his orchestra, hotel and nightclub favorites and popular recording group.

With Long will be singers Debbie Brown, Dixieland jazz artist Mickey Gravine and the glee club.

Other attractions are the famous Johnny Puleo and his Harmonica Gang, movie, television and night club performers, formerly known as the Borrah Minevitch Harmonica Rascals.

Three cute and talented girls, the Terry Sisters, will add their acrobatic dance act to the show as will the Four Step Brothers, renowned tap and specialties dancers.

Also at the show, the 1957 golden Pontiac, on display in front of the Oakland County Court House, will be awarded.

Tickets to the variety show are now being given out by downtown merchants with purchases.

Why, Thank You

SACRAMENTO, Calif. (AP)— A tire shop safe was found with marks on the dial, face plate and handle where someone had tried to crack it but failed. Along side was this note: "You have a very good safe."

Knockout in Sixth Round

Challenger's Dream Fades

By BOB MYERS

SEATTLE (AP) — Big Pete Rademacher's wild dream of stepping from the top rung of amateur boxing to the championship of the world was blasted and wrecked by Floyd Patterson last night as the king of the pros scored a knockout in the sixth round of their scheduled 15-round fight.

Seven times the talented Patterson, in the second defense of the title, put a game, but far outclassed Rademacher on the deck, and the last one, after 2 minutes, 57 seconds of the fatal sixth, was the clincher.

A crowd of 16,961 paid a gross $243,030 to see the match.

Patterson, the 22-year-old young man with speed and dynamite in either fist, stretched Rademacher, Uncle Sam's 1956 Olympic Games champion, on the canvas twice in the sixth, the last one for good.

Referee Tommy Loughran began the final count with Rademacher flat on his back.

Only as the count proceeded Pete rolled over, and managed to get to one knee. He was about to get the knee off the floor when the 10-toll was reached.

Loughran said it was a knockout but that even if Rademacher had beat the count, he would have stopped the affair.

The crowd, gathered under warm skies, was strictly a Rademacher crowd. He was raised in the apple country and he was also the rank underdog, the sentimental hope of performing a miracle in the ring.

It was not to be, however. As the critics had felt, there was nothing wrong with Rademacher's courage or ambition. He just wasn't a pro fighter to cope with a pro like Patterson.

(Additional Story on Page 25)

'Fees Must Go' Say Waterford, Farmington Delegates

Justice Court System Criticized at Lansing Hearing

Michigan's justice court system was criticized before a special legislative committee in Lansing yesterday.

Deputy Secretary of State Billie Farnum, of Waterford Township; Waterford Township Justice Donald E. Adams, and Farmington Township Justice Allen C. Ingle were those who expressed their views at the hearing.

Representatives from more than a dozen statewide organizations were present. The committee, headed by Rep. Kenneth N. Sanborn (R-Mt. Clemens) is considering changes in the laws governing justice courts.

There was considerable agreement on one point in the testimony — that the fee system, which makes a JP's income proportionate to the number of cases handled, must go.

"Until you substitute salaries for the fee system, you'll never get away from the evils of justice courts," said Municipal Judge Francis E. Barron, of Howell, representing the state municipal judges association.

Ingle, who is head of the state and Oakland County JP associations, said something has to be done to "stop collection agency procedures" in garnishment cases.

'FILED IN BATCHES'

He told of garnishments being filed in batches in JP courts remote from the residence of those involved, and of instances in which justices were persuaded to write letters to debtors urging payment of bills under the threat of pressing court actions.

Adams called for exercise by the State Supreme Court and circuit courts of their constitutional powers to supervise the lower courts. He suggested non-partisan election of justices and establishment of the office of state coordinator of inferior courts.

A former president of the state JP organization, Adams is chairman of the state bar subcommittee on JPs.

POINTS TO CONSIDER

Farnum said the committee should decide on:

Statutory qualifications for JPs, perhaps with an educational requirement; whether JPs should have regular, eight-hours-a-day court hours; and a new pattern of compensation to substitute for the fee system.

If the public wants good services, he said, it must be prepared for the expense of salaried JPs, who would maintain regular hours and high court standards.

There was inconclusive discussion of the question of merging the present JP system into one, or several, county courts.

Referring to an Auditor General's survey two years ago that showed about one JP of every 10 investigated was faulty in the handling of funds, Adams said:

"The big majority of JPs are conscientious and the errors of others ought not to reflect on them."

There was discussion that some JPs deliberately find traffic violators guilty, in order not to lose police business and the fee that automatically comes with each case.

★ ★ ★

Justice George Edwards of the State Supreme Court observed: "If it's true that there are judicial officers who are deciding cases on the basis of income to themselves, this is a serious reflection on the quality of justice in Michigan."

In Today's Press

Comics	29
County News	24
Editorials	6
Farm & Garden	28
Markets	30
Obituaries	10
Pot-O-Gold Puzzle	16
Pot-O-Gold Answers	20
Sports	25 thru 27
Theaters	22, 23
TV & Radio Programs	37
Wilson, Earl	37
Women's Pages	17 thru 19

Get Out Umbrella, Showers on the Way

The weather outlook for the Pontiac area tonight is partly cloudy and not so cool, with a chance of showers by early tomorrow morning. The low will be near 62 degrees.

Tomorrow's forecast is partly cloudy with scattered showers and thunderstorms, high of 76 to 80. Partly cloudy with showers ending and cooler again is tomorrow evening's prediction.

South to southwest winds at 12 to 20 miles an hour today and tonight will shift to northwesterly at 12 to 22 miles an hour tomorrow.

In downtown Pontiac, the lowest temperature recorded preceding 8 a.m. was 52. At 2 p.m. the mercury registered 83.

Henry Attacks Police Methods

Officer Unable to Show Impounding Tag Cited in City Ordinance

The trial of attorney Milton Henry on charges of assault and battery against a police officer took a new turn yesterday, the third day.

Henry, acting in his own defense, attacked police procedure for towing cars as not in accordance with the city's ordinance.

ASKS FOR TAG

Noting that the ordinance allows an officer to impound a car by placing an impounding tag on it, he asked Lt. Claude Evans, head of the Pontiac police violations bureau, to produce such a tag.

Lt. Evans produced a parking violation ticket which he said was the only tag used by the department.

"Does it say anywhere on this tag (violation ticket) that it is an impounding tag and that the owner has 72 hours to appear at the police station to pay a $1 fine, as provided by the ordinance?" Henry asked Lt. Evans.

"No," was the reply.

★ ★ ★

Henry then moved dismissal of his trial, saying that his car had not been legally impounded and that he had struck Officer Clarence Smith in protection of his property.

Assistant City Attorney Sherwin Birnkrant had earlier restated his position that when an officer is acting in good faith in enforcing what he believes to be the law, no person has a right to interfere with the officer.

Municipal Judge Cecil B. McCallum refused a request by Birnkrant to answer Henry's arguments in open court. "Do it in your brief," he said.

★ ★ ★

Birnkrant argued that those in the courtroom and newspaper readers should be given an opportunity to hear the reply to Henry's interpretation of the law, but the judge overruled him.

McCallum then took Henry's motion under advisement and urged both attorneys to complete their presentations as soon as possible.

Birnkrant told the court he had one more witness to call and the trial will continue next Thursday at 9:30 a.m.

McCallum asked both sides to present briefs on the dismissal motion Thursday morning, but Birnkrant flatly refused.

"The people intend to follow usual procedures," he said. "We will file an answer after we have seen the defendandt's brief."



By E. H. SIMS

Is the tornado "season" over? When is the next "season" for these storms?

The tornado "season" is about over for the United States. These sudden, fierce, funnel-shaped storms begin to appear frequently in the spring and continue to occur into the summer months.

As the summer wears on they become less frequent and by fall they are obviously on the wane. Early winter sees very few of them.

What causes tornadoes is still something of a mystery. A theory is that the jetstreams account for them — that tornadoes are caused when high jetstreams dive to the earth and set up disturbances and unstable air masses.

This theory is not generally accepted, however, and is hotly disputed by some of the experts.

The Weather

Full U.S. Weather Bureau Report

PONTIAC AND VICINITY—Partly cloudy and not so cool tonight with a chance of showers by early tomorrow morning. Low near 62. Tomorrow partly cloudy with scattered showers and thunderstorms, high 76 to 80, turning cooler. South to southwest winds increasing to 12 to 20 miles an hour today and tonight, shifting to northwesterly at 12 to 22 miles an hour tomorrow. Outlook for tomorrow night partly cloudy, showers ending and cooler again, low 56 to 60.

Today in Pontiac

Lowest temperature preceding 8 a.m. 52.

At 8 a.m.: Wind velocity—Calm.
Sun sets Friday at 7:21 p.m.
Sun rises Saturday at 5:48 a.m.
Moon sets Friday at 5:22 p.m.
Moon rises Saturday at 4:48 a.m.

Today's Temperatures

6 a.m.	52	11 a.m.	79
7 a.m.	54	12 m.	80
8 a.m.	62	1 p.m.	82
9 a.m.	70	2 p.m.	83
10 a.m.	75		

Thursday in Pontiac
(As recorded downtown)

Highest temperature	78
Lowest temperature	55
Mean temperature	66.5

Weather—Fair.

One Year Ago in Pontiac

Highest temperature	70
Lowest temperature	57
Mean temperature	63.5

Weather—Rain, .30.

Highest and Lowest Temperatures This Date in 85 Years

96 in 1936 45 in 1875

Thursday's Temperature Chart

Alpena	73	58	Los Angeles	92	70
Baltimore	79	55	Marquette	82	64
Bismarck	76	47	Memphis	87	66
Brownsville	90	72	Miami	86	76
Buffalo	79	54	Milwaukee	78	62
Charleston	81	68	Minneapolis	84	67
Chicago	78	64	New Orleans	89	72
Cincinnati	85	58	New York	75	62
Cleveland	76	53	New York	75	62
Denver	85	53	Omaha	80	68
Detroit	76	54	Phoenix	101	79
Duluth	82	63	Pittsburgh	81	57
Ft. Worth	96	70	St. Louis	88	64
Grd. Rapids	81	57	S. Francisco	74	54
Houghton	82	62	S. Ste. Marie	79	56
Jacksonville	84	73	Trav. City	82	59
Kansas City	85	71	Washington	81	60
Lansing	81	53	Tampa	88	74

Pilots' Aircraft Smashed to Bits on Train Track

CORONA, Calif. (AP)—Gene Maxwell's light plane is a wreck. It seems that a train hit it.

Maxwell, 31, was practicing landings when he lost power, brushed some trees and made a near-perfect forced landing — except for one detail. He landed on the Santa Fe right-of-way.

While he was checking his plane and his only injury, a scratched arm, he heard a train whistle. He and several bystanders were still trying to drag the two-seater off the tracks when a freight train, bound for Santa Ana, Calif., reached the scene.

Officers listed it as Corona's first train-vs.-airplane accident.

Plane Crashes During Takeoff

Four Crew Members on Twin-Engine Craft Die in Flames

NEW YORK (AP)—Four of six crewmen were killed yesterday when a twin-engined Coast Guard amphibious plane crashed and burned while taking off from Floyd Bennett Field in Brooklyn.

The Coast Guard identified the dead as:

Lt. Cmdr. Claude S. Labaw of Hempstead, N. Y., the pilot; co-pilot Lt. Roland A. Faucher of Canton, N. Y.; Matthew R. Ross, aviation machinist's mate 3.C. of Canton, Ohio; and Gerald F. Fox, aviation electronics man 3.C. of Harmony, Pa.

★ ★ ★

Labaw and Ross were married. No ages were given.

One of the crew, Frederick E. West Jr., aviation electrician's mate 4.C. of Columbus, Ohio, walked from the scene of the crash. He was treated for shock.

The second survivor, John R. Lowell, who lives at the field, was taken by helicopter to St. Albans Hospital in Queens. His condition early today was described as serious.

★ ★ ★

The plane, a Grumman Albatross, was taking off on a routine flight when it fell at the end of the runway. The aircraft normally is used for search and rescue work at sea.

Body of Youth, 15, Uncovered in Shaft

(Continued From Page One)

said, the youngsters ventured onto the boards to drop stones. The cover gave way under their combined weight, tossing them around amid falling timber and dirt.

★ ★ ★

Gauthier and Terry Scholes, 14, Bonar's brother, were able to get off the cover. Peter Burke, 14, scrambled to the side and caught hold just below the cover but couldn't climb over it. Blakemore and Bonar Scholes disapppeared down the dark abyss.

Gauthier then ran half a mile to the nearest highway and stopped a driver who notified Timmins police.

The first man on the scene easily hauled Burke up.

WORKERS ARRIVED

The rescue squad from nearby Hollinger mine was on the scene within 30 minutes of the accident, followed by a squad from the McIntyre mine. Vipond mine is on Hollinger property.

They set up lights around the opening where beams projecting inward had supported the planking.

Scholes was visible on the ledge but at first there was no sign of Blakemore and it was feared he might be deep down in the shaft. The workers shored up the shaft as they worked down to Scholes.

★ ★ ★

Joe Disley, Hollinger mines superintendent who directed rescue operations, said 25-year-old timbers would have to be reinforced as roped rescuers worked down the shaft.

Police held back a crowd of about 300 persons. Only Ronnie's father was allowed to join the workers at the shaft. His mother was comforted by neighbors outside the police cordon.

Two Injured in Accident Treated at St. Joseph

Injured in an accident yesterday were Dale L. Friedenstab, 20, of Almont, and Rosalie Sherman, 36, of 3057 Margaret St., Auburn Heights.

Both were treated for minor injuries at St. Joseph Mercy Hospital and released. According to Oakland County Deputy reports, the accident occurred on Telegraph Road at W. Maple road, in Bloomfield Township.

Tells How to Grow Four-Leaf Clover

DENVER, Colo. (AP) — Mrs. Harry Huffman says she's found the secret of growing four-leaf clover.

"If you let four-leaf clover go to seed, the seed just produces three-leaf clovers," Mrs. Huffman claims. "However, if you pick the blossoms, the plants spread their roots and up come new four-leaf plants."

She has a bed of four-leaf clovers about 15 feet long.

French Actress Due to Testify

Confidential Libel Trial to Hear Big-Name Star Corinne Calvet

LOS ANGELES (AP)—French actress Corinne Calvet may be the first "big name" to testify in the Confidential magazine libel trial, which resumes today.

The defense has said it plans to call Miss Calvet as a witness after Fred Meade, who with his wife operated Hollywood Research, Inc., leaves the stand.

Miss Calvet was the subject of a Confidential story which she says is "absolutely untrue."

★ ★ ★

During the trial's one-day recess yesterday two more subjects of Confidential stories made emphatic denials. They are actress Mae West and Mrs. Josephine Dillon, Clark Gable's first wife.

★ ★ ★

Miss West said it was untrue that the late boxer Chalky Wright lived in her apartment for a year.

"How could Chalky live with me for a year?" she said. "At that time (1935-36) I lived at the Ravenswood Apartments in Los Angeles. Everyone would have known. The entire story is silly." She said he was her chauffeur for four months.

Edward Conroy, Miss West's attorney, said Wright came into his office in September 1955 and signed an affidavit in which he denied any misconduct with Miss West and said the Confidential story was completely distorted.

★ ★ ★

Gable's former wife said that the Confidential stories "have wiped me out completely" as a dramatic coach. She said her only regular income is $49 from Social Security.

The story published in July 1956 said Mrs. Dillon, now 72, was in financial difficulties and that Gable was unconcerned.

★ ★ ★

Former Confidential editor Howard Rushmore had testified for the prosecution that Francesca de Scaffa, whom he identified as the magazine's chief Hollywood information source, told him she had an affair with Gable to get the story about Mrs. Dillon.

"Impossible," said Mrs. Dillon. "Anyone who knows Clark knows that he wouldn't do a thing like that."

Gable and Mrs. Dillon were married from 1924 to 1930. Gable, 16 years her junior, had been Mrs. Dillon's student.

Throngs Cheer 41 U.S. Students in Red China

LONDON (AP)—Forty-one young Americans were almost mobbed by cheering Chinese youths when they arrived in Peiping today, the British news agency Reuters reported from the Red capital.

The Americans were among visitors at the Communist-organized World Youth Festival in Moscow and went on to Red China at the invitation of the Peiping government despite a U. S. State Department ban on travel there.

The Chinese Communist announcer gave this description of the reception:

"Holding hands, hugging each other and singing youth songs, the delegates and their hosts went out of the station to their rest house.

"Many youth delegates from the South Asian countries were wearing their national costumes while the Americans played a banjo and a guitar.

"An American national flag led their group."

Waterford Woman Hurt in Car-Truck Collision

Ina Pearl Boadway, 68, of 1107 W. Huron St., Waterford Township, was injured slightly yesterday when the car in which she was riding was struck from the rear by a truck at the intersection of W. Walton Boulevard and Seebaldt.

She was taken to Pontiac General Hospital for treatment of an injured neck and released.

She was in a car driven by her husband, Ernest Boadway, 69, when it was hit by the truck driven by Ira Stapleton, 41, of 411 Pontiac Trail, West Bloomfield Township.

Fire Totally Destroys Garage in Waterford

A garage valued at $1,000 was totally destroyed by fire yesterday on Merry road, Waterford Township. Township firemen who answered the call were unable to find a cause for the blaze.

The garage was owned by Mrs. Frank Fenton, 231 Fielding Ave., Ferndale.

Remains on Critical List

Mrs. Gloria Ann Bray, 23, of Keego Harbor remained in critical condition today at Pontiac General Hospital.

She was severely burned Wednesday in a gas explosion that destroyed her home at 2918 Virginia Ct.

Civil Rights Bloc Views New Compromise Plans

WASHINGTON (INS) — The civil rights bloc studied a batch of new compromise proposals today and expressed fear that "adjournment fever" might doom the measure before an agreement can be reached.

Democrats were still cool toward a Republican plan which would permit a judge to decide whether or not a jury trial is warranted for persons involved in voting violations.

The GOP was reported ready to retreat a bit further from its position and agree to jury trials in all but the most minor type of interference with the right to vote.

★ ★ ★

Another compromise being bandied about would permit jury trials in all voting cases except those involving election officials.

This plan was originally discussed by Republicans, but it was gaining considerable Democratic support. Some of its sponsors were saying the proposal will have enough backing to "break the logjam" early next week.

Meanwhile, there was serious concern among Republicans and Northern Democrats over the growing signs of congressional restlessness and absenteeism.

About 120 of the 433 house members failed to answer roll calls yesterday, and many more absentees were expected next week, as the Labor Day holiday approaches.

'Paper Locals' Blamed on Beck

(Continued From Page One)

call and ask that Hoffa aid Mrs. Dio if she needed it.

Hoffa said he agreed to do this.

Kennedy, seeing a new opening, immediately claimed that such a bid for assistance indicated that Hoffa was one of Dio's closest friends.

Hoffa took issue with the adjective "closest." He agreed, however, that he "has been friendly" with Dio.

The Teamster heir apparent to the throne Dave Beck reluctantly abandons next month said that Dio merely wanted to know "would I look out and see if she (Mrs. Dio) was all right."

Kennedy demanded to know how many meetings there have been this year between Hoffa and Dio.

Hoffa replied: "I could have saw him one or two times."

Kennedy noted that Hoffa and Dio had visited in New York, Detroit and Miami.

Hoffa said: "I had a friendly relationship, yes."

★ ★ ★

Kennedy interrupted: "And that continued after he was indicted for extortion and acid-blinding of Victor Riesel."

Hoffa retorted that the friendship continued, but "a lot less."

Hoffa had difficulty recalling any business dealings he might have had with the gangster. He did recall, however, that Dio as an employe of Link Radio, set up a demonstartion in Chicago of a two-way radio system.

The demonstration, Hoffa explained, was held at a union meeting, attended by some employers.

Hoffa recalled also that Dio might have bought some lots in a Sun Valley, Fla., development started by Henry Lower, a business associate of Hoffa's. Kennedy wanted to know whether Hoffa suggested that Dio buy the lots, on which Teamsters were given discounts.

Hoffa said he didn't think he did, but added: "He may have asked me if it was a good arrangement or a good deal."

Hoffa suffered a complete lapse of recollection when Kennedy peppered him with a series of questions about whether he ever sent any Teamsters to New York or whether Dio sent his henchmen to Detroit to assist Hoffa.

★ ★ ★

Kennedy finally blurted out: "You're just not being frank about it. I asked you about something that happened two months ago, and you said I don't recall . . . I'll bet anybody in this country can remember if they had a conversation with Johnny Dio two months ago or if he came to their room."

Man Badly Injured in 8-Mile Accident

A Madison Heights man is near death at Mt. Carmel Mercy Hospital after being critically injured in an accident on Eight Mile Rd., near Evergreen St., this morning, according to Southfield Township Police.

Roger J. Archanbault, 20, of 1167 Brockton St., was injured when thrown from a car driven by Robert E. Moore, 22, of 50 E. Milton St., Hazel Park.

★ ★ ★

Police said Moore's car was hit by a cement truck backing from a driveway, driven by Paul Dunec, 37, or 6949 Berwin St., Garden City. Moore, going west on Eight Mile, then struck another westbound car driven by Larry Fisher, 23, of 11780 Maiden St., Detroit.

★ ★ ★

There were no other injuries. Sgt. William Reed, of the Southfield Township Police, said Archanbault's injuries were too numerous to be fully diagnosed as yet, but that he is in "very critical" condition and not expected to live.

Postpone Bus Strike

WINDSOR, Ont. (INS) — A strike of Windsor bus drivers that would tie up public transportation was postponed today at least until Sunday.

Education Board Fills New Post

Assistant Named to Aid School Superintendent in Waterford

A new assistant to the superintendent was added by the Waterford Township Board of Education last night in a special meeting.

Dr. Chandos Reed Rice was named to the newly created post of assistant to the superintendent in charge of instruction at $10,000 per year. The position will deal with curriculum development and evaluation and co-ordination of the elementary, junior high and senior high schools.

The board also authorized condemnation proceedings for a new elementary school. The 11-acre plot is located on Cass-Elizabeth Lake road near Cooley Lake road.

In other action, pay for instructors in the adult education program was raised from $10 to $12 per three-hour evening class.

Course fees for the program were raised from five to six dollars.

★ ★ ★

The new assistant superintendent received a B.A. degree from the University of Colorado and a Ph.D. degree from Northwestern University.

She has had many years of experience in teaching and curriculum work in school systems in Colorado, Michigan, Illinois, New York, New Jersey and Pennsylvania.

In 1946-7 Dr. Rice worked in the teaching college at Columbia University and in 1953-4 served as a Fulbright lecturer in India.

Her husband joins the education staff at Wayne State University this fall.

Extension of Contract Suggested by Curtice

(Continued From Page One)

would enable your members and our employes to plan with greater certainty for the future.

"There are elements of stability which would help counter inflationary pressures. For our part, we would continue to do all in our power to resist inflationary pressures and promote stability."

The GM contract with the UAW embodies a wage formula, first introduced in the precedent-setting five-year agreement in 1950, which "is neither inflationary nor deflationary." It provides for a cost-of-living allowance adjusted quarterly to protect the buying power of an hour's work of GM employes, and annual improvement factor wage increases to improve the buying power of an hour's work to assure employes of an improving standard of living.

★ ★ ★

Curtice said that relating wages "as closely as possible to productivity gains of the country" is the best economic policy for the nation.

"This is the way to a stable price level and a sound dollar," he declared.

Curtice said GM found it difficult to reconcile Mr. Reuther's professed concern over inflation with the UAW's announced 1958 bargaining objectives which include the "biggest wage increases in the history of the Union," a shorter work week with increased take-home pay, and many other added benefits.

"Even if these indicated demands were substantially reduced," he said "they would, if agreed to, still represent a major increase in our wage and benefit costs."

"Such cost increases throughout our economy, to the extend that they exceed productivity gains, would produce still greater inflationary pressures."

Mr. Curtice said GM could only conclude that the UAW proposal "is another publicity maneuver designed to divert public attention from the inflationary implications of your announced 1958 bargaining objectives in the automobile industry."

Newsmen to Go to Red China

State Department Plans to Allow 24 Reporters Behind Bamboo Curtain

HONG KONG (AP) — American correspondents granted U.S. permission to work in Red China today renewed visa applications in telegrams to Peiping. They had been told earlier the visas would be granted.

King Peng, information chief of the Communist Chinese Foreign Ministry, advised Americans here last month that visas would be approved as soon as the U.S. State Department granted clearance.

★ ★ ★

The Red China travel service said at noon today it had no word from the Communist capital on granting visas to the six Americans already waiting here to enter China. The service will handle travel arrangements for the reporters.

Secretary of State Dulles announced in Washington yesterday that the State Department ban on travel in Red China had been lowered to permit one correspondent from each of 24 news organizations to go to Red China.

★ ★ ★

Six American reporters waiting here encountered delay at the U.S. consulate, which said it had not received instructions from Washington. American passports now are stamped invalid for travel in Red China and the 23 passports belonging to correspondents will presumably be changed.

★ ★ ★

A majority of the newsmen reapplied for visas a month ago when the State Department indicated it might lift the ban. The visas must be renewed from month to month.

★ ★ ★

In Washington, Sen. Humphrey (D-Minn) called it "a long overdue but welcome retreat from an untenable position."

"If Red China will permit American newsmen to observe and report on happenings on the mainland, this could very well be the lifting of the Iron Curtain," Humphrey told newsmen.

★ ★ ★

"This could bring profound political repercussions. The next step might well be the release of American prisoners and a final settlement of the Korean War."

After the six-month experimental period is over, Dulles will decide whether the arrangement has worked out. Officials said the chief factor in his decision would be whether the newsmen were able to report freely.

Search Area Lake for Body of Woman

A Commerce Township woman, missing since Thursday evening, is believed by sheriff's deputies to have drowned in Orchard Lake.

Ruth Slosson, 58, of 2337 Union Lake Rd., rented a boat at Langdon Beach, 6050 Pontiac Trail, West Bloomfield Township, around 5:30 last night, according to the proprietor.

When he opened the beach this morning he noticed her car still there. The boat she had been in was found floating across the lake.

In the boat were a pocket book, thermos bottle, cigarette lighter, and fishing tackle. Deputy skin-diver Bill Jackson had not yet located her body by 12:30 p.m. today, after being in the water for over an hour. Friends told Orchard Lake Police they had not seen her since early yesterday.

Pontiac Wins Award for Car Inspection

Pontiac has won an award for excellence among Michigan cities of its size for its vehicle inspection program this year.

Clyle Haskill, safety committee chairman of the Pontiac Area Chamber of Commerce, received news of the award today from the Inter-Industry Highway Safety Committee, a sponsor of the national event.

A formal presentation program will be held at a later date, Haskill said.

Quake Hits Taipei

TAIPEI, Formosa (AP) — An earthquake jolted Taipei today causing buildings to shudder. The only damage appeared to be fallen plaster and a few cracked walls.

Russia Also Detonates Bomb

New U. S. A-Test Fired

ATOMIC TEST SITE, Nev. (AP)—A blood-red fireball burst over the Nevada desert today as the United States touched off the 13th atomic explosion of the 1957 test series.

★ ★ ★

The flash of the blast at 5:30 a.m. was visible over a large area of the West.

Downtown buildings in Los Angeles were bathed in a flashbulb-bright glow. The flash was visible in San Francisco in spite of a heavy fog.

Newsmen, barred from the test site, witnessed the explosion from Angel's Peak, 45 miles from Ground Zero.

The device was exploded from a captive balloon 1,500 feet above the Yucca Flat test grounds.

And from Washington the Atomic Energy Commission announced today that Russia detonated a nuclear weapon of "substantial size" in Siberia yesterday.

The Day in Birmingham

New Thefts Bring Warning Against Area Open Doors

BIRMINGHAM — Detective Lt. Merlin Holmquist today again warned residents to be sure doors and windows are locked securely before retiring or leaving the house.

The current warning follows the arrest of Ernest J. Morris, 46-year-old Detroiter known to police as the "cat burglar."

Morris was arrested Wednesday as he attempted escape from the Richard Steding home, 930 Larchlea Dr.

Holmquist said the man crashed into a wall as he ran down a flight of stairs and was knocked out. Held a police prisoner in St. Joseph Mercy Hospital, he may possibly be released from medical care today, according to Holmquist.

Yesterday, Birmingham police received a call from Mrs. Maurice Wyss, 560 Wellesley Rd., saying $81 had been stolen from their home the previous night.

She told police that neither she nor her husband were aware that their home had been entered. Wyss called his wife from Detroit to tell her his wallet had been emptied. Mrs. Wyss found her own funds gone, too.

The resignation of Mrs. Alec D. (Elaine H.) Parnie has been accepted with regrets by the Birmingham School Board.

A member of the board for five years, Mrs. Parnie and her family will be moving to California shortly.

Her successor has not yet been named.

Could Use Funds for Monroe Reactor

WASHINGTON (AP)—One and a half million dollars approved by the Senate Appropriations Committee in research funds probably could be used for a proposed nuclear reactor at Monroe, most concerned congressmen agreed today. Full Senate action on the measure is expected today or Monday.

★ ★ ★

The money was labeled for fast breeder reactor research and was contained in the atomic appropriations bill.

Congressmen say the money could be used for a fast breeder reactor planned by Power Reactor Development Co. (PRDC), a private combine of utilities headed by Detroit Edison Co.

In what was considered a Democratic victory, the atomic authorization bill, signed by President Eisenhower Wednesday, deleted any mention of PRDC. The step made it impossible to earmark money for the Michigan plant in the appropriations measure.

But Rep. Rabaut (D-Mich) said in effect it meant the money could be used eventually by PRDC without the Senate giving approval to the project.

Waterford Plans to Halt Dumping

Waterford Township officials are taking action to halt trash and garbage dumping at a spot on a vacant lot on Dixie Highway, near the Dixie Pottery, in Drayton Plains.

Supervisor Elmer Johnson today ordered "no dumping" signs posted at the spot and said he will ask for police supervision of the area.

The lot is a low marshy area where broken concrete and fill dirt had been dumped in an effort to fill it in.

A large pile of trash, possibly from an industrial plant was unloaded at the spot and general trash and garbage dumping began.

The owner has requested police supervision and Johnson said every effort will be made to halt future dumping.

Japanese Introduce Green Tea Ice Cream

NEW YORK (INS) — East met West headon in New York today with the introduction of green tea ice cream.

The grass green concoction was one of the many items on display at the third annual Japan Food Show.

"O-cha" ice cream, as the Japanese call it, is made with powdered green tea and melted down into unflavored or lightly flavored ice cream, then refrozen.

Cottage of Milford Man Ransacked by Thieves

Frank Mason, of 10818 Hillway Dr., Milford, reported to state police yesterday that someone had broken into his cottage.

The cottage was ransacked, with furniture overturned and mirrors broken, and a wristwatch valued at $71.50 was stolen. Also reported missing were two cameras and some foreign coins.

Mike Wallace, TV's controversially blunt reporter, listed Pope Pius, Greta Garbo, Winston Churchill, Charles Lindbergh and Arthur Godfrey as the five persons he would most like to interview on television.

Eric F. Hyde

Chairman of the board of the Hyde and Bobbio Engineering Co., of Detroit, Eric F. Hyde, 70, of 708 Oakland Ave. died suddenly at his home yesterday morning.

A graduate of the University of Michigan Engineering School, he was formerly associated with the Albert Kahn organization and spent a year in Russia as their chief mechanical engineer.

A former vestryman of St. James Episcopal church, he was a member of the Detroit Rotary; National Society of Professional Engineers; the Engineering Society of Detroit and was past president of the Michigan Chapter of the American Society of Heating and Ventilating Engineers. He also was active in Boy Scout work.

Mr. Hyde is survived by his wife, Mary, a daughter, Mrs. Jane Hyde Pinckney of Penn Yan, N. Y.; a sister, Mrs. Alfred P. Dunn of Birmingham, and three brothers, the Rev. Stanley Hyde of Monroe, Harold J. of Farmington and Arthur K. of Birmingham.

The body will be at the Manley - Bailey Funeral home until the 11 a.m. service at St. James Church tomorrow. Burial will be in Greenwood Cemetery.

The family suggests memorial contributions to the St. James Memorial Fund or the Detroit Rotary Foundation.

Mrs. Carl W. Richter

A former resident of Birmingham, Mrs. Carl (Lillian E.) Richter of 22507 Shorewood Dr., St. Clair Shores, died at her home yesterday after a long illness.

She was a member of the Garden Club, Literary Club and St. John Lutheran Church, all of Rochester.

Besides her husband, she is survived by four children, Mrs. George Galbreath, Mrs. C. O. Christie, C. William Richter Jr. and Timothy G., and one sister, Mrs. George Ringsted.

Service will be at 3 p.m. tomorrow from Bell Chapel of the William R. Hamilton Co., with burial in White Chapel Cemetery.

Charl Bartsch

Service for Charl Bartsch, 39, of 5050 West Maple Rd., who was dead on arrival at St. Joseph Mercy Hospital following an accident Wednesday, will be at 10 a.m. Monday from Sparks - Griffin Funeral Home, Pontiac, with burial in Oak Hill Cemetery. The Rev. William LaFountain of the Ascension Lutheran Church will officiate.

Mr. Bartsch, resident of Oakland County for 20 years and gardener at Knollwood Country Club, is survived by a brother, Alfred Bartsch, in Germany.

WE SERVICE ALL CHRYSLER PRODUCTS

FREE

Bring in this ad and get grease job FREE with oil change:

Week of Aug. 19 Only

R&R Motors, Inc.
724 Oakland Ave.
Phone FE 8-6801

NOTICE!

Scarlett's Bicycle Shop will be closed Saturday afternoons during the months of July and August.

"Your Schwinn Bike Headquarters"

SCARLETT'S BICYCLE SHOP
20 East Lawrence Street
Behind Pontiac State Bank
FREE PARKING AT REAR OF STORE

Employe Fund Assets Rise

City Retirement Money Near $3 Million Mark, Report Announces

Assets amounted to $2,797,132 at the Dec. 31, 1956 close of the 11th year of the City of Pontiac Employees' Retirement System, the Board of Trustees has announced in its annual report.

This amounts to an increase of $228,897 over the preceding year.

★ ★ ★

During 1956 the system paid out to seven retiring employes $11,746, and lost four service retirants receiving $3,981 on an annual basis, due to death.

During the year, the system, and city employes under it, came under Social Security as the result of voter approval in August of the year.

Members of the system during the year paid into the system's savings fund $253,781, or five per cent deductions from their earnings prior to the coordination with Social Security. This deduction dropped to three per cent after that, until members' earnings reached $4,200 annually, at which time it reverted back to five per cent.

★ ★ ★

The system paid out $106,054 to members upon their termination of service to the city.

Out of the 1956 city budget came $310,717 in pension requirements.

Total investments in bonds, U. S. certificates of indebtedness, and mortgages of the retirement system at Dec. 31, 1956 was $2,527,208. Redemption values of investments increased $44,058 during the year. Earnings on other investments was $21,363.

Delegates in Gunfight at Toastmasters Confab

DALLAS (AP) — Six delegates to the convention of Toastmasters International, a public speakers' organization, staged a gunfight in a hotel lobby yesterday.

It was all in fun, but there was a casualty just the same.

Tom Murphy of Dallas, trying to fan his six-shooter in approved Western style, gashed his thumb by getting it tangled with the hammer.

James M. Curley Renominated for Labor Post

BOSTON (AP)—James Michael Curley, nearly 60 years a Boston and Massachusetts political figure, was nominated yesterday in his 83rd year by a fellow Democrat, Gov. Foster Furcolo, to be Mashachusetts labor relations commissioner at $7,500 a year.

Last of the nation's political bosses, Curley recently wrote his life's story and entitled it, "I'd do it Again."

Son of an immigrant laborer who died when Curley was 12, Jim Curley left school early to work. He struggled up the political ladder from city councillor.

He served four terms in Congress, four as mayor, once as Massachusetts governor. Twice he went to jail—once because as a young man who took a mail carrier's exam for a friend, once as head of an organization accused of mail fraud.

Curley said he was an innocent figurehead and after serving five months President Truman pardoned him.

During his career, death took his wife and seven of their nine children. Curley has no grandchildren.

Old Theater Renovated

MADRID — The historic Zarzuela Theater in Madrid has been renovated at a cost of $600,000 into one of the most modern musical-comedy theaters in Europe. A resurgence of the legitimate theater in Spain also includes the reopening of the Royal Opera House, closed for 30 years.

To protect the life of the President and to suppress counterfeiters are the two statutory duties of the U.S. Secret Service.

TONITE & SATURDAY Only
"TAMPA CUB" 5¢ CIGARS
Box of 150 1.99
Michigan's Most Popular 5c Brand
All Popular Brands CIGARETTES
Per Carton 2.23
Plus Tax
KING Size and FILTER TIPS 2.33
SALTED Spanish PEANUTS
59c Value 39c
Per Lb. New fresh Stock
Assorted GIANT JELLIES
29c Quality 13c
Per Lb. Assorted Flavors
Assorted Flavors JELLY RINGS
29c Quality 13c
Per Pound
SIMMS BROTHERS
CANDY DEPT. —Main Floor

LIMITED TIME OFFER!
Genuine WAGNER Brand
8-inch Skillets
Regular $1.50 Size
—NOW ONLY— $1.19
GUARANTEED FOR LIFE
Pre-seasoned, needs no breaking in. Makes everything cook better. Ideal for eggs, steaks, bacon, chops, etc.
Wagner
cast iron Skillets
Nothing beats WAGNER IRON for frying and pot-roasting
Lifetime Guarantee
6½-in. Skillet ..95c
9-in. Skillet ...1.75
10½-in. Skillet .1.95
11¾-in. Skillet .2.65
5-qt. Dutch Oven 4.95
10½" Chicken Fryer 3.95
Korn Kob Pan..1.35
Pyrex Covers ..75c to 1.25
Chicken Fryer
Dutch Oven
Griddle
Kitchen Needs SIMMS BROTHERS —2nd Floor

Our 'BEST BUYS' In Years and Years
RUGGED BUILT Trikes
—Priced LESS Than You Expect
All the features of tricycles selling at $3 to $5 more Compare!
Exactly as Pictured
10 Inch Front Wheel 9.48
12" Wheel Size . $10.98
16" Wheel Size . $12.48
Heavy duty tubular steel frame . . . bright enameled . . . adjustble seat and handle bars . . . ball-bearing front wheel . . . jumbo 1½" tubeless tires . . . rubber grips . . . bicycle type pedals, etc.
Junoir Size Pedal Bikes
Exactly as Pictured
Now at Simms 4.49
1¼" tubular steel frame, rubber tire wheels (8½" front), bucket type saddle-seat. Bright red and white enameled.
TOY DEPT. SIMMS BROTHERS —2nd Floor

Shop and SAVE at SIMMS
TONIGHT 'til 10 P.M.
SATURDAY—9 A.M. to 10 P.M.
Simms offers EXTRA SHOPPING HOURS plus EXTRA VALUES to make shopping worthwhile.

You May WIN This 1957 PONTIAC Free
Beautiful 4 Door Hardtop to be given away August 27th.
Get FREE ENTRY BLANKS Now at SIMMS
No purchase necessary, nothing to write, no puzzles to solve. Register every time you visit Simms.
SIMMS BROTHERS
Honoring PONTIAC MOTORS 50th Anniversary

Be SIMMS Guest at the Big FREE SHOW
TUESDAY 8:30 P.M.
—WISNER STADIUM—
Don't miss this wonderful entertainment event—The Step Brothers, Johnny Long's Orchestra, Terry Sisters, Robert Maxwell, The Petticoats, etc. Bring the whole family.
TICKETS GIVEN FREE With Any Purchase!

Always Compare Prices at SIMMS Before You Buy
Nationally Famous Brands
★ Bulova ★ Elgin ★ Longines
WATCHES
Money-Saving DISCOUNTS
Brand New—Latest Models for Ladies and Men
Use Our Layaway Plan
39.95 Watches, now 27.50
49.95 Watches, now 33.00
59.95 Watches, now 40.00
71.50 Watches, now 47.00
(Plus 10% Fed. Tax)
SIMMS BROTHERS
JEWELRY —Main Floor

Famous or Style . . . EXTRA WEAR
BOYS' and YOUNG MEN'S "Wrangler" Dungarees
— By BLUE BELL
Simms have them now in time for back-to-school.
SIZES 6 to 12 2.79
SIZES 14 to 16 2.98
• Sturdy, heaviest Sanforized denim
• Neat-looking trim fit
• Bar tacked at points of strain
• No-scratch rivets
Sanforized non-shrink denim guarantees correct size fitting. Rugged wearing quality combined with neat styling make this a best buy for school or after.
SIMMS BROTHERS
98 N. Saginaw—Basement

TONITE and SATURDAY at SIMMS
Sale of FILMS
Choice of 3 Sizes—Fit Popular Cameras
"ANSCO" 620-120-127 FILM
Fresh Stock "All Weather"
3 rolls 79c
Reg. 45c rolls. Unconditional guarantee—new roll free if not satisfied. Better pictures at lowest cost.
KODACHROME Color 35mm FILMS
$1.85 Value 20 Pictures 1.35
$2.60 Value 36 Pictures 1.95
Make full color slides indoors or outdoors. No limit—buy several rolls.
KODACHROME Color MOVIE Film
$2.40 Value 8mm Roll 1.74
$3.75 Value 8mm Magazine 2.74
EASTMAN Kodachrome for all make 8mm movie cameras. Fresh date guaranteed.
New Fresh Stock—Regular $1.25 List Price
Eastman KODACOLOR
Popular 620, 120 and 127 Sizes
Beautiful full-color snapshots in any make camera. No limit — buy several rolls. 90c
Let us help you improve your pictures • stop in—anytime
Popular "PRESS 25"—for All Cameras
Sylvania FLASH BULBS
Regular $1.69 Value
12 in Pkg.— 99c
With 25c booklet — "Better Flash Pictures" instructions. (Limit 2).
Glass Beaded for Extra Brilliance
Sizes for Movies or Slides
Radiant SCREENS
Roll-Up Style—Tripod Base
$14.95 Value
30x40 INCH 6.99
16.95 Value 40x40 Inch 7.99
22.50 Value 50x50 Inch .. 12.99
Guaranteed first quality, full factory guarantee. Famous 'RADIANT' Meteor quality.
use our LAY-A-WAY plan
Take COLOR SLIDES
Complete 7-PIECE Outfit
Camera & Projector
Everything You Need at One Low Price
Regular $51.74 Value — 39.87
★ Brownie STARFLASH Camera
★ ARGUS 300W Projector
★ Roll 127 Color Film
★ 2 Flash Batteries
★ 12 Flash Bulbs (M2)
★ 25c Instruction Book
Take pictures and project them in full color. It's easy the first time you try.
CAMERA Dept. SIMMS BROTHERS —Main Floor

TONIGHT and SATURDAY Only!
CANNON
Guaranteed FIRST QUALITY
"Cannon" Percale Sheets
$2.95 Value — First Quality
72x108 size. Fine combspun percale with 186 thread count per square inch. Famous for extra wear and easy laundering. 1.99
($3.49 Value—81x108-inch ....2.19)
75c 'Cannon' PERCALE Pillow Cases—42x38½" 52c
'CANNON'—Pastel Tones Colored Sheets
3.29 Value 72x108 In. 1.99
3.75 Value 81x108 In. 2.17
130 thread count muslin. Guaranteed colorfast in 6 colors.
65c Pillow Cases—42 In. . . 44c
Nylon & Rayon $4.95 Blankets
74 x 84 inch. Pastels and heather plaids. Wide satin binding. 3.88
Reinforced Bottom—Wire Frame Duffle Bags
16 Inch Size 1.79
(18-inch—$1.89). Full zipper top opening. Waterproofed canvas in blue or brown.
Standard 30x15x12 Inch FOOT LOCKERS
10.95 Quality
Metal covered, wood frame lockers. Lift-out tray. Sturdy hinges and key lock. 6.98
MAIN FLOOR SPECIALS
TWO-IN-ONE COMBINATION
Baby's Convertible Model Auto-Bed Seats
7.95 Value 5.44
Steel frame folds easily into car bed or car seat.
Baby's Safe & Comfortable DRIVE-R-SEATS
3.95 Quality 2.98
Hooks over car seat and folds when not in use. As pictured.
40x40-Inch—2-Ft. High FOLDING PLAY PENS
$12.95 Value 8.44
Sturdy hardwood with reinforced Masonite floor. Rolling casters, raised bottom.
40x40" Play Pen Pads Stain resistant 1.98
SIMMS BROTHERS
98 North Saginaw St. —Pontiac's Bargain Store

TONITE and SATURDAY
"USALITE" FLASHLIGHT BATTERIES
20c Values 10c
New fresh stock. Guaranteed leakproof. No limit—buy all you need.
SIMMS BROTHERS
SUNDRIES —Main Floor

Prevents Dripping Pipes
Wrap-On Insulation
$1.00 Value 87¢
Stops pipe condensation during hot weather. Fiberglas insulation in about 25 foot lengths.
SIMMS BROTHERS
98 N. Saginaw —2nd Floor

PRICE SLASH!
Brand New—Latest Model
Revere 750 WATT Model 777
8mm MOVIE PROJECTORS
Tonite & Saturday Only
Regular $127.50 List 99.87
★ Instant Forward & REVERSE Control
★ Bright 'Still' Pictures Always
★ Wide-Angle Projection Lens
LIFETIME GUARANTEE, never needs oiling—ever. A deluxe model in modern self-contained case. ($10 HOLDS IN LAY-AWAY.)
SIMMS BROTHERS
CAMERA DEPT. —Main Floor

Compare Prices Anywhere—It's Simms for
Savings on GYM SHOES
Made and Guaranteed by TYER RUBBER CO.
Small Sizes 7 to 12, 12½ to 2 1.98
Sizes 2½ to 6..$2.19
Sizes 6½ to 12..$2.29
Full cushion, balanced support, white rubber soles, laced to toe style as pictured in black canvas.
TYER'S Suction-Cup Basketball Shoes
All Sizes Youths 11-6 Mens 6½-11 3.98
Non-skid tread, heavy duty soles. White or black canvas uppers. Arch support.
SIMMS BROTHERS

Now! CUT PRICES on Our 2 "Best Sellers"
LATEST MODELS
'JOHNSON' or 'Shakespeare'
SPIN CAST REELS
Regular $19.95 Values
11.88
Choice of Shakespeare #1775 or Johnson #100A Century reels for plug, spin or fly casting. Fully guaranteed.
SIMMS BROTHERS
Sporting Goods—2nd Floor



PONTIAC MOTOR DIVISION'S 50th Anniversary Celebration

Stewart-Glenn Co., Celebrating It's 40th Anniversary, Salutes Pontiac Motor on It's 50 Years of Service

SMART RE-ARRANGEABLE SECTIONALS

by KROEHLER to beautify your home



3 Pcs. $219

$15.00 Down
$10.00 Per Mo.



NOW SECTIONAL LUXURY AT A SENSIBLE PRICE!

With 100% Foam Rubber Cushions

Imagine a 3-piece sectional at this one low price! Not ordinary furniture—but famous Kroehler—with wonderful "Plus-Built" construction and long-lasting deep-seating comfort. It's beautifully styled, too, with trim new fashion lines! Available in your choice of a wide range of decorator colors. So why wait—especially when this sectional can be yours so easily using our convenient terms.

A SPECIAL PURCHASE From KROEHLER— One of the FINEST VALUES in UPHOLSTERED Furniture We Have Ever Offered

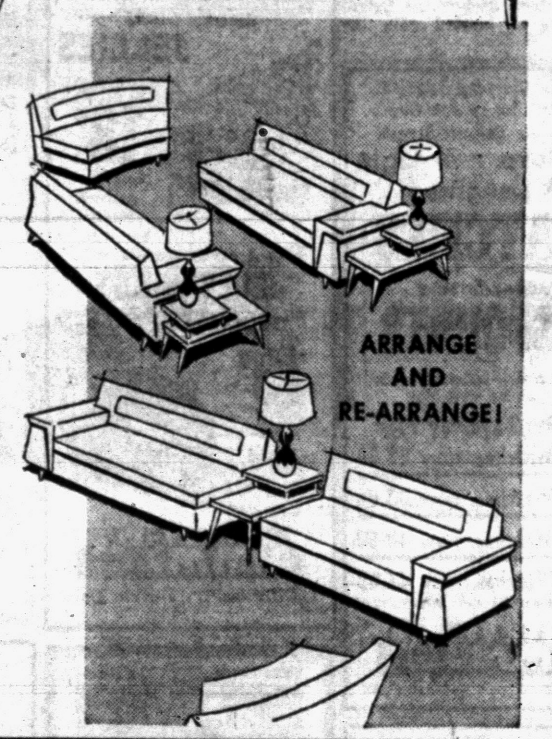

STOREWIDE ANNIVERSARY SALE -- EVERYTHING IN OUR STOCK REDUCED

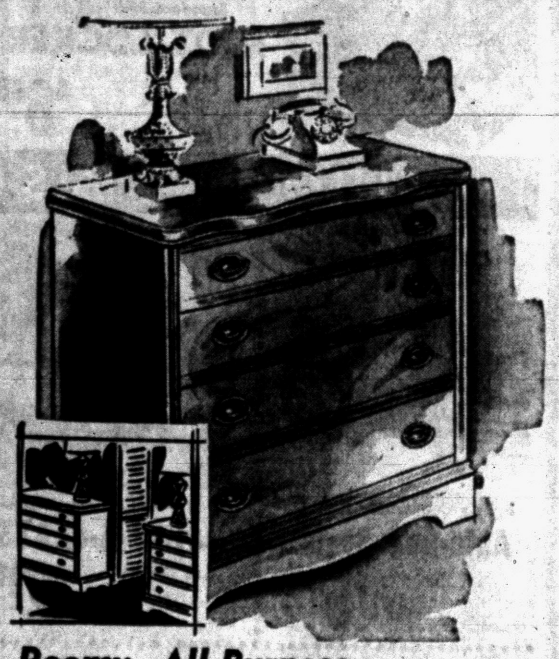

Roomy, All-Purpose

BACHELOR CHESTS

Choose them in MAHOGANY, CHERRY MAPLE OR BLOND

The spacious drawers and gracious lines provide handsome space for any room—living room, dining room, bedroom! Don't miss these ideal chests!

Priced from **$39.50**

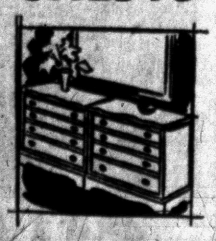

Use Our Own Credit Plan
Your Contract Held Only by Us



The "EASEMASTER" Lounge Chair with Foam Rubber Seat, Back and Arms

This fine chair by Tomlinson has 84 springs in addition to a foam rubber seat, back and arms. Student type back has graceful roll and it is covered in long wearing tweed covers in your choice of 4 colors.

$99.50



Solid Maple Student Desk

This is a terrific value in a well built beautifully finished solid maple desk. It is an ideal sturdy desk with a 36" x 20" top and has 4 drawers with the bottom drawer a deep file drawer.

$44.50

Matching Chair $12.95

ALL METAL PULL-UP LAMPS



Special LOW PRICE **$9.95**

A Real Space Saver!

Provides perfect lighting where you need it! Comes with 13-inch metal shade, non-glare fibreglas diffuser, 10 feet extra heavy U.L. approved cord. Highly polished brass.

For Every Room In Your Home!

CONVENIENT PARKING JUST A FEW STEPS FROM NEW CITY PARKING LOT ON AUBURN AVENUE. OUR OWN LIGHTED LOT, TURN AT ALLEY, JUST SOUTH OF STORE

Open Friday and Monday Nights 'til 9:00

Buy on Our Easy Payment Plan!

90 Day Accounts Pay No Carrying Charges

Stewart-Glenn Co.

86 to 96 South Saginaw Street — **Opposite Auburn Avenue**

WIN A GOLDEN PONTIAC 1957 4 Door Hardtop

Everybody has an equal chance. Simply register your name at Stewart-Glenn Co.—you do not have to be present to win.

Get Your Free Tickets at Stewart-Glenn Co.

Levittown Quiet on Racial Issue

State Troopers Still Patrol Area Occupied by Negro Family

LEVITTOWN, Pa. (AP)—For the second straight night, after more than a week of after-dark demonstrations against the coming of the first Negro family into this big new housing project, Levittown's Dogwood Hollow section was calm last night.

State police remained on patrol and two orders were strictly enforced: no more outdoor meetings of protest or other large gatherings; and for the time being no visitors to enter the area.

★ ★ ★

Maj. William Ruch, in charge of the state police detail, said his men will remain as long as the authorities consider it necessary.

Crowds up to 500 gathered in front of the home owned by William Myers Jr. for eight nights in a row. Stones were hurled at the Myers house and two picture windows broken. A number of persons were arrested.

On Tuesday night a Bristol Township policeman was felled by a rock thrown from a crowd.

★ ★ ★

Myers and his wife, at a news conference, told reporters that an assistant district attorney of Bucks County had offered to buy their home for $15,000. Myers said he paid $12,000 for it. He said he refused the offer.

Myers and his wife said also they had received many letters of encouragement and goodwill; that about 200 neighbors, including some from the Dogwood Hollow section, made welcoming calls; that some of these visitors brought gifts of flowers, food and trinkets for the house; and that many Levittowners had invited them to dinner.

★ ★ ★

Paul R. Beckert, the assistant district attorney and Republican candidate for district attorney in the November general election, confirmed Myers' statement.

Beckert said he called on Myers twice this week with the offer but emphasized that he was acting as a private attorney for a principal he declined to name.

"The primary purpose," Beckert asserted, "was to present a solution that would avoid any further violence or demonstrations.

"My action had nothing to do with politics or any political group. Nor was it motivated by any personal feelings on my part."

Hal Boyle Says:

Young Flier Wants to Create Museum in Sky

NEW YORK (AP)—Frank Tallman is a young flier with a soaring ambition—he wants to create a museum in the sky.

★ ★ ★

He is a leader in the small but growing number of enthusiasts who seek to salvage for posterity the remaining winged remnants of the early air age. But the airplanes he finds and rebuilds aren't destined, he hopes, for a dusty museum. He wants to put them back in the sky—at america's air shows—where they belong.

★ ★ ★

"I don't think it's quite enough to see the color and beauty of the past, unless it's out in the sunshine working," he explained.

Since then Frank has logged more than 6,000 hours in more than 75 types of aircraft, ranging from 1910 Bleriots to flying boats, gliders, bombers and jets. He was a Navy flier in the last war, has served as a test pilot, and is one of a comparative handful of U.S. airmen licensed to fly every type of plane.

★ ★ ★

But today his heart is with true relics of the days when the air was an opening ocean to man.

"I was in the tailend of the helmet and goggle era of the open biplane," he said. "And I believe the fun in flying was then—when you could see it, feel it, and smell it.

"The pleasure went out when they started putting on an oxygen mask, a hard hat, and an anti-gravity space suit—all worn in a pressurized cabin. When they took away the feel of the wind in your face, they took away most of the fun."

★ ★ ★

So far Tallman has collected only nine obsolete planes—the 1910 Bleriot is his earliest, a Grumman Wildcat his latest—but at that his collection is one of the world's largest.

Prize of his collection is a 1917 Sopwith Camel, the Spitfire of the World War I.

Tallman, who spent nine days last month flying his Sopwith Camel from Hollywood to an air show in the nation's capital, said he wouldn't take $15,000 for the plane, which cost only $8,000 back in 1917, delivered at the front.

★ ★ ★

Collecting and flying antique airplanes has one advantage over most other hobbies.

"You have to be sure before you take them up," Frank said cheerfully. "You only get to make one mistake."

Mounted Patrolman Pins Suspect Against Car

NEW YORK (AP) — A mounted patrolman galloped his hores along a 42nd Street sidewalk near 7th Avenue yesterday and used his steed to pin a robbery suspect against a parked car.

Patrolman Joseph Ippolito corraled Thomas Taylor, 19, of Manhattan, after the latter allegedly was involved in trying to steal an 85-pound bolt of goods worth $250 from a textile firm.

Also arrested was John Bronson, 19, of Manhattan. He was nabbed by Detective Harold Jacob.

Both youths were charged with burglary and grand larceny.

Noted Night Club Owner Leaves Small Estate

LOS ANGELES (AP) — Charles Morrison, owner of the Mocambo night club on the famed Sunset Strip, left an estate valued at only $1,400, according to probate records.

The silver-haired Morrison, a widely known figure in entertainment circles, died last March 22 at the age of 57. He opened the Mocambo 16 years ago.

Commissioner Florence North appointed Morrison's widow Mary as administratrix of the estate. She has been operating the night club since her husband's death. He left no will.

The gun had more influence in changing the primitive ways of Indians than any other object brought by the white man, says Carl P. Russell, National Park Service Indian authority.

Spencer's End of Summer

SALE



Carpet Prices Include 40-ounce Padding and Installation*

Solution Dyed Rayon Tweeds $7.95 Sq. Yd.
A fine modern carpet for young families . . . easy cleaning and non-fading qualities are features at a budget price.

Wool and Rayon Tweeds $8.95 Sq. Yd.
Strength from rayon and soft comfort underfoot from the wool make this a luxury carpet at a truly low price.

All Wool Bark Pattern or Tweed $9.95 Sq. Yd.
Popular weaves woven with deep pile wool fibers that will assure you of long wear, smart design and luxury underfoot.

*Installed over wood floors Only

Custom Drapery Department
Here you may choose from the newest fabrics and colors and have them made in the style you desire to fit your home. Quality and prompt service are a Spencer tradition.

Close-Out Special!
Vinyl Tile
Random amounts in a wide range of colors. All are full 9x9 size.
9c Ea.

Close-Out Special!
VINYL or LINOLEUM Tile
For a quality floor with a new design, choose this 6x6 tile at only
2c Ea.

Plastic Wall Tile
First quality Lifetime plastic wall tile in nine gorgeous colors.
½ Price Now Only 18c Sq. Ft.

Inlaid Linoleum Remnants
Various colors and patterns in remnants up to room size.
BARGAIN PRICED!

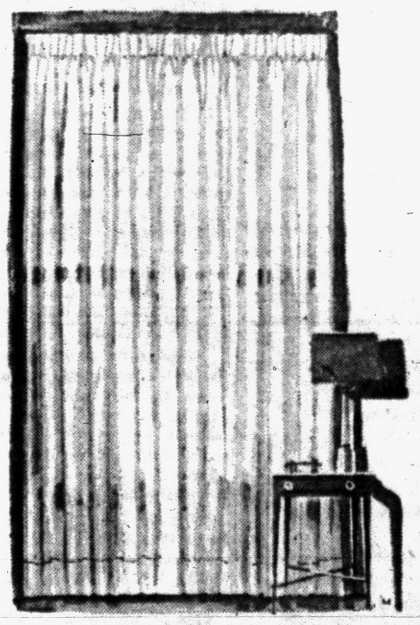

Spencer's
FLOOR COVERINGS
3511 Elizabeth Lake Road FE 4-7775
Store Hours: Mon., Fri. and Sat. 'til 9 P.M.

A Free Thunderbird
is the 1st Prize in our contest!
Nothing to Buy — Just Register when in the store.
Sponsored by Plastic Wall Tile

EASY CREDIT TERMS

Pontiac Motors Division 50th Anniversary Celebration

FREE
4-Inch Brush With 2 Gallons PITTSBURGH Sun-Proof House Paint
(One to a Customer)

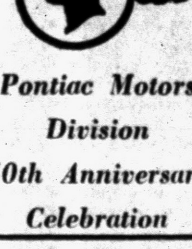

$7.35 Gallon

FREE
Tickets on the Golden Anniversary Pontiac and for the Gigantic Stage Show.

We Deliver
Pontiac Glass Co.
23 West Lawrence
FE 5-6441

Waite's is tops
EVERY FLOOR AIR-CONDITIONED

Shop Friday and Mon. Nights 'til 9!

PONTIAC MOTOR DIVISION'S 50th Anniversary Celebration

Mens' Famous Maker
JEWELRY SALE!

SPECIAL PURCHASE! Reg. 2.50 to 6.00 $1.59 Boxed Set

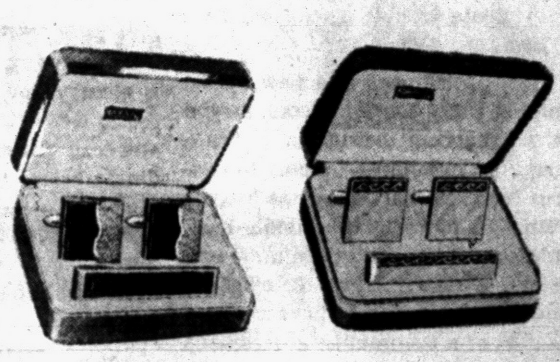

Now is the time to reap savings on men's very famous brand jewelry! The latest Fall styles that are yours at savings because we made a special purchase that saves us both money! Buy these boxed sets now for Christmas and birthdays while they last!

Charge Several for Gifts at Waite's . . . Street Floor

Save now for back-to-college!



100% Orlon Cardigan Sweaters
Reg. $3.98
$2.99
• Blue • White
• Pink • Brown
• Red • Black
• Turquoise

Lovely kitten-soft orlon cardigans at special Anniversary savings! Washable and fashioned to fit. At the tiny price you can afford several! Sizes 34-40.

Charge Yours at Waite's . . . Street Floor

Save now for career or college!



Long Sleeve Ivy League Blouses
Reg. $3.98
2 for $5
• Pink • Blue
• Red • Black
• White

Now is the time to fill your Fall wardrobe with fine cotton long sleeve blouses! Four Ivy League styles with back detailing and barrel cuffs. Sanforized washable. The blouse that goes everywhere! Sizes 32-38. Save now!

Charge Yours at Waite's . . . Street Floor

THE PONTIAC PRESS

Editorial Page

FRIDAY, AUGUST 23, 1957

Communism in Syria

Blaming the Eisenhower Doctrine for Syria's current troubles, Foreign Minister BITAR declares that the doctrine aims to destroy Arab independence and deliver it to "Zionism and imperialism."

At Syria's request, stemming from an alleged American plot to which Syria says she will call U.S. Security Council attention, three U.S. Embassy officials have been withdrawn and our ambassador has been recalled. Similarly, the Syrian envoy has been requested to leave our shores.

★ ★ ★

Since Syria was given independence in 1946, the government has been dominated by the army. Naturally, therefore, any country which supplied arms, in this case Russia, would be looked upon with favor. This gives the Kremlin a made-to-order opportunity to create trouble in the Middle East.

The appointment of a new Syrian Chief of Staff, Lt. Col. MIZRY, known in neighboring Beirut as a "card carrying Communist," seems to confirm the fact that Syria has become a Russian pawn in the Middle East. Unless moderate forces can unite and resist, Syria's Army Intelligence Chief SERRAJ appears to have achieved his goal of a Communist government in Syria.

★ ★ ★

These developments followed a Syrian delegation's visit to Moscow. Charges of subversion, offers of economic and military aid and the fanning of fanatical nationalism all have a familiar ring.

Fortunately Syria's neighbors are alert to the threat and have accepted the Eisenhower Doctrine of assisting those who resist Communism. Perhaps even President NASSER of Egypt now may have awakened to the dangers of Soviet penetration.

It is to be hoped that the the Syrians have not given Russia the permanent foothold the Kremlin has been seeking in the Middle East.

Malayan Independence

After 133 years of British Colonial rule Malaya will be given its independence on August 31.

This federation of states will be the 10th nation to join the British Commonwealth and will have a constitutional monarch chosen by the heads of the nine states and two settlements.

★ ★ ★

However, the king chosen from nine sultans, 61-year-old TUANKA ABDUL RAHMAN will hold office as Paramount Ruler for five years only. The Chief Minister who will continue in office also is named ABDUL RAHMAN, but they are not related. Both were educated at Cambridge. Nine states of the federation already had limited monarchies and the two settlements, Penang and Malacca, have been governed by councils.

★ ★ ★

Malaya is to be congratulated on the orderly fashion in which it has proceeded toward independence. Communist terrorism was brought under control, an agreement obtained from Malaya's different population groups and then British approval.

The various races present a big problem. Of the 6.3 million population, Malays constitute 3 million, Chinese 2.3 million and the rest is made up of Indians, Pakistanis, Ceylanese, Eurasians and Europeans. More than a half dozen languages are spoken.

★ ★ ★

Chief Minister Prince ABDUL RAHMAN'S responsibility will be to keep harmony among these various groups. The Malays are fearful that in a few years the prolific Chinese will outnumber them. For more than 100 years the Chinese have dominated Malay commerce. By law, however, three out of four civil service jobs are filled by Malays.

The new Commonwealth of Malaya will be warmly welcomed into the world family of free nations.

NOTE to any June bridegroom who is already having trouble ruling the roost: Get out the Bible, dust it off, and read Titus 2:4-5 to your insubordinate bride.

PLEASE don't provoke an oldster into using profanity by asking him what he thinks of today's popular songs.

The Man About Town

The Oakland News

Local Plant Publication of Our Early Auto Days

Celebration: An event that's easy when you have such a worthy thing to celebrate.

In connection with this golden jubilee, copies of

The Oakland News

makes interesting reading. According to its masthead, it was "Devoted to the interests of the Oakland Family," being the employes of the

Oakland Motor Car Company,

and was a worthy predesessor of

The Pontiac Warrior,

which is carrying the ball in the same way for the employes of

Pontiac Motor Division

and their families.

In those days the primary effort of the editors was to get the names of most of the employes into every issue. This made necessary a paper of 12 pages.

We'll let you estimate what a massive volume each issue of The Warrior now would be if it included an item about every employe of the Pontiac Plant.

Away back in those days the suggestion plan had started, there were instructions about income taxes, the traffic problem was getting serious, the items got quite personal and often bared family skeletons, some mighty good looking gals were employed there, and the News pounded away on the old and still well-founded theory that

"Your job is your best opportunity."

Our dahlia plants also are looking up, as

Mrs. Alvin Martin

of 3270 Sashabaw Road, reports some over five feet tall.

Under the personal direction of its ever efficient president,

John W. Hunt,

the members of the executive board of Clinton Valley Council of the Boy Scouts and their wives enjoyed a typical old-fashioned steak dinner Thursday evening at the Parke-Davis Farm near Rochester.

Known to most everybody in the north part of adjoining Oakland County,

Charles J. Morton,

who has conducted a hardware store at Hadley for over a half-century, died this week at Evansville, Ind., while returning from a western vacation trip.

Confirming our own observation of a few days ago,

Artemas Fellows

of Rochester, on a northern vacation trip, writes me from Mackinaw City: "The bridge will be ready by Nov. 1, but its approaches will not."

Verbal Orchids to—

Mr. and Mrs. W. R. Campbell

of 30 Bellevue Ave.; fifty-seventh wedding anniversary.

Rev. F. A. Burnett

of Holly; eighty-eighth birthday.

Levi O. Fogelsonger

of Rochester; eighty-sixth birthday.

Mrs. Ella Profrock

of Clarkston; eighty-fifth birthday.

THE PONTIAC PRESS

Pontiac 12, Michigan

Trade Mark — Daily Except Sunday

Published from THE PONTIAC PRESS Building

HAROLD A. FITZGERALD
President and Publisher

RUSSELL BASSETT, Executive Vice President and Advertising Director

JOHN A. RILEY, Assistant Advertising Manager

HOWARD H. FITZGERALD II, Vice President and Business Manager

EARL M. TREISWELL, Circulation Manager

JOHN W. FITZGERALD, Secretary and Editor

G. MARSHALL JORDAN, Local Advertising Manager

ROBERT B. TASH, Managing Editor

GEORGE C. INMAN, Classified Manager

Entered at Post Office, Pontiac, as second class matter

MEMBER OF THE ASSOCIATED PRESS

The Associated Press is entitled exclusively to the use for republication of all local news printed in this newspaper, as well as all AP news dispatches.

THE PONTIAC PRESS is delivered by carrier for 40 cents a week; where carrier service is not available by mail in Oakland, Genesee, Livingston, Macomb, Lapeer and Washtenaw Counties it is $12.00 a year; elsewhere in Michigan and all other places in the United States $20.00 a year. All mail subscriptions payable in advance. Phone Pontiac FE 2-8181.

MEMBER OF AUDIT BUREAU OF CIRCULATIONS



"Ah! Here It Is"

David Lawrence Says:

Ike Has Given Strong Leadership

WASHINGTON — There is something refreshing about President Eisenhower's naturalness and candor. He was asked, for instance, at his press conference this week if the record of Congress this year, which he regards as disappointing, might lead to his taking the stump for a Republican Congress next year in a sort of "modified give-'em hell campaign." His answer was this:



LAWRENCE

"Well, I think I will just have to pursue what is natural for me. I believe that anyone who does something that is unnatural and artificial for himself is not effective. Now, what I plead for are the programs that I believe to be good for America.

"And now it happens that I believe the Republicans have a better program than the Democrats and, to that extent, of course, I am going to be partisan, but primarily I am for the program."

The reference to a "give-'em hell campaign" was, of course based on the kind of stump speaking which Harry Truman boasted about in 1948, and there is still the illusion in many quarters here that name-calling gets somewhere with the American people.

Actually, in 1948, the Truman vote in most states ran far behind the vote for a Democratic Congress — one of the rare instances in which a President winning an election got fewer votes than the members of Congress of his own party.

Indeed, Truman would have lost but for the defection of the Republican farm vote in certain western states and in Ohio. This was due more to Republican errors than any virtues in Trumanism.

There isn't any need to imitate Truman, for there are dignified ways to deal with a hostile Congress. Eisenhower, to a remarkable degree, retains the esteem of the American people. He has no selfish interest in government or politics. He is not eligible for a third term.

REWARD—SATISFACTION

His reward can come only in the satisfaction that he has served the American people faithfully. The President's efforts to conciliate rather than to antognize Congress have been in conformity with his whole approach to problems of human conflict. For this reason, he has a real opportunity to carry to the American people his case for the enactment of a constructive legislative program.

Eisenhower needs only to go back to first principles and explain to the country why the American system of government cannot be effective if it is divided in a time of crisis. It is especially dangerous when a lack of responsibility is manifested.

After all, Eisenhower might well argue that, in the elections of 1956, the nation did place the responsibility for the legislative program in Congress on the Democratic party.

This is an inescapable fact and so simple that every voter who understands the principles of the Constitution can grasp it at once. For the President cannot by himself make the laws nor can he use any force except the force of public opinion to persuade Congress to pass the laws he recommends and is willing to sign.

REMARKS HAVE FORCE

There is a tremendous force in the impromptu remarks Eisenhower did make at his press conference especially when he expressed his disappointment at the lack of action by Congress on "a long list of recommendations" that he made last January. He said:

"Of course I am disappointed, because these things that I talk about are not pet projects of my own. I have no particular personal reason—other than that of a concern for all of the United States of America—for wanting them passed, but that reason is governing and controlling with me.

"As a matter of fact, it is the only reason I think anyone has a right to occupy the job I do if he does feel that way. And, therefore, for the sake of the United States, I am tremendously disappointed that so many of these bills have not been acted on, and in some cases they not even have held hearings.

Now, the details of them, there is no use going into now. They are long things. They apply to everything from the country's finances, the welfare of our people, mutual aid—and right down the line."

OTHERS MORE FORMAL

Other presidents, particularly Woodrow Wilson, have expressed in more formal language and style than this, but none more eloquently, the concept of Presidential leadership which is fundamental in the American governmental system.

The "hard-hitting," "give-'em hell" speeches, with bitter denunciation of personalities, may make good headlines and dramatic television shows but such techniques underestimate the intelligence of the American electorate.

For the President of the United States does not represent just a single state or congressional district or region, nor is he beholden to any pressure group.

(Copyright, 1957)

Dr. William Brady Says:

No Reason for Women to Dread Middle Years

A professional man (not a physician) gave my morale a boost at a time when impediments in the way of teaching the truth were getting me down.

For too long, the professional man wrote, I have been meaning to write this appreciation . . .



DR. BRADY

"Something in the way you treat the matter of the critical period of a woman's life first amazed and then seemed to lift a great anxiety from my good wife's mind. You gave her a wholly new outlook upon the change of life.

"Her friends, her older friends, had led her to expect all sorts of dreadful things. Now if you think it is odd that I am telling you about this instead of the boss herself . . . "

It is not odd. It is just unusual for a busy professional man to bother—to say thanks, I mean, although it is also unusual, I regret to say, for a man to show such tender solicitude for the peace of mind of the mother of his grown children.

That so many young women dread the menopause as a "critical period" and call it "change of life" is a sad commentary on education in Yankee-land. It seems that it suits the book of the quacks, nostrum mongers, trick specialists and "clinic" racketeers to keep the credulous sex ignorant.

★ ★ ★

Middleaged men and women alike are subject to physical degeneration, which manifests itself in various ways. Maybe I bend too far backward, but I'd rather not say any more about these manifestations at present, except this:

If or when you find or fear that you are not so well or not so efficient or not so cheerful as you should be, no matter whether you are 35, 45 or 55, don't mess around, report to your physician for a health examination—not a "check-up" but a physical examination and whatever functional or laboratory tests your physician considers necessary.

★ ★ ★

Signed letters, not more than one page or 100 words long pertaining to personal health and hygiene, not disease, diagnosis, or treatment, will be answered by Dr. William Brady, if a stamped, self-addressed envelope is sent to The Pontiac Press, Pontiac, Michigan.

(Copyright 1957)

The Country Parson



"Life is like a cream separator —the more milk you put into it, the more cream you take out."

Voice of the People

Readers Fire Back Retorts to Letters Panning Police

Taxpayer, you thought you made a point with your keen observation of 15 police officers attending the boxing match.

But if you will be more observing next time, you will find that those men you saw were unpaid special officers, donating their time for you so your so-called taxes won't be increased.

Also, Wondering, when you mention 8 police officers being in the restaurant at one time, you did not tell how many different police departments were represented. At 3 a. m. where else would a person buy a cup of coffee?

One Who Knows

★ ★ ★

Taxpayer should bow his head in shame! If he would have looked a little closer at the fights a week ago Tuesday, he would have noticed that all but two of the policemen he criticized were Police Reserve Officers.

Not only that, one of the regular officers was working on his own time. Did you know that these Reserve Officers put in many, many hours working for your city without pay?

Too bad Wondering isn't a little younger, they sure could use him! Did you ever stop to think that the policemen might have just gotten off work at 2 a. m. and were in the cafe on their own time?

Katie

Congratulates All on Pontiac Parade

I believe the Pontiac Motor Division and all persons responsible for the parade celebrating Pontiac Motors' 50th Anniversary should be congratulated.

The content of the parade was very good, it appealed to all ages.

Hats off to all who worked so hard to make the parade the success it was.

Loren D. Anderson

2361 Edinburgh Rd.

Investigate Strip, Then Condemn It

I am interested in the reaction on the proposed drag strip by Judge Moore and Chief Straley. Before these two condemn this project, I think they should discuss it with officials of other states where this idea is now in operation.

California has at least one in operation and from what I have heard and read, it is most successful.

There's hardly any "dragging" on the roads which, in my opinion, would reduce auto accidents. Aren't we trying to do this? Oh, yes, isn't there one in operation in New Baltimore?

Pro-Drag Strip Adult

Says Parade 'Fine,' Enjoyed Marching

Congratulations on the fine parade celebrating Pontiac Motor Division's 50th anniversary. It was one of the nicest I have ever marched in.

Several people stopped me to inquire how long it took me to learn to twirl three batons, so I thought others might be interested. Eight years of hard daily practice.

Pontiac is such a friendly city, so hope to see you all again sometime.

Nancy Stern

Imlay City

'You Should Watch for Civil Defense'

I'm sure A Citizen of Pontiac could spend her time in a more valuable way than watching the men at Baldwin Rubber hour after hour. We do need observers at Civil Defense Posts.

C. D.

Asks How 'Citizen' Can Drive, Watch

May I ask what A Citizen of Pontiac was doing that he could observe the employes of Baldwin Rubber "hour after hour"? And how was this possible while he was driving?

After the extensive layoff these employes just went through, I hardly believe they do excessive loafing.

As to them whistling, I've been whistled at by several from GMC plants, Fisher Body and Pontiac Motors, and enjoyed it.

I-Enjoy-a-Whistle Motorist

Tells Why Stopped Shopping Downtown

I understand downtown Pontiac is concerned over loss of business. I quit trading in Pontiac a couple of years ago because of the discourtesy, indifference and insolence of the sales people. Perhaps the downtown merchants would do well to look into the public relations end of the business.

Pontiac Resident

Letters will be condensed when necessary because of lack of space. Full name, address and telephone number of the writer must accompany letters but these will not be published if the writer so requests unless the letter is critical in its nature.

Portraits

By JAMES J. METCALFE

A clock reminds me of the time
With twilight stars and shadows or . . . The morning clear and bright . . . But also it reminds me that . . . The seconds tick away . . . Each one a limitation on . . . My labor and my play . . . And each a sharp reminder of . . . The time forever gone . . . I might have lived more usefully . . . To help me struggle on . . . Sometimes a clock reminds me of . . . The failures I have known . . . And for the many wrongs in life . . . For which I should atone . . . But most importantly a clock . . . Reminds me that I live . . . And there may still be time to do . . . The best that I can give.

(Copyright, 1957)

THOUGHTS FOR TODAY

And have no fellowship with the unfruitful works of darkness, but rather reprove them.—Ephesians 5:11.

★ ★ ★

Besides the guilt of sin and the power of sin, there is the stain of sin.—Nathaniel Culverwell.

Case Records of a Psychologist:

Explains Common Teen Complex

Teenage girls are especiallly susceptible to Deborah's complex. But it also affects boys, as well as older folks. So study this case carefully and send it to any friends or relatives with Deborah's complaint. And see that all teenagers are equipped with the helpful sex booklet named below.

By DR. GEORGE W. CRANE

Case V-365: Deborah D., aged 20, is a very attractive office secretary.



DR. CRANE

"Dr. Crane, I have a very serious complex," she confessed, "and it is making my social life unbearable.

"For I have a phobia about body odors. My mother says it is largely in my head, but I think she is just trying to shield my feelings.

"I now bathe so often that I hardly have time to do anything else while I am at home.

"And I am constantly shopping around for new deodorants or perfumes. But nothing seems to banish the odor. I can detect it in myself, so how much more repellent must it be to others.

"I'm at my wit's end. Am I crazy or what?"

"B. O." COMPLEX

"Well, it might be better if millions of Americans were a little more fearful about their 'B. O.'," I added, as a means of putting Deborah at ease.

Then I gave her a thorough medical examination. For sometimes a brain tumor will cause its victim to think she smells a constant odor.

But Deborah had nothing wrong with her medically. And she did not exude any unpleasant body odor at all.

Furthermore, she couldn't even define the type of odor which she said she was sure she exuded.

"When did this complex start?" I queried, for it is often helpful to "date" the onset of such a phobia.

"Well, it was when I was in eighth grade," she finally told me.

By deft questions I got her to go back into into her school days and found a very prim and proper school marm had given the girls a hygiene lecture.

This school teacher had a sex phobia and so colored Deborah's thinking that when Deborah entered puberty, she grew hypersensitive to any unusual odor of her body.

★ ★ ★

Deborah's case is not uncommon among patients who consult us psychiatrists for it develops from a natural self-consciousness when girls enter puberty.

Furthermore, if they ever indulge in auto erotic practices, then they often become even more self-conscious.

RANCID PERSPIRATION

Human beings exude two kinds of perspiration. The more odorous variety comes from the apocrine glands which lose a part of their own protoplasm as they secrete.

And this may grow rancid, thus giving rise to a very strong type of body odor.

Since some people are more addicted to the apocrine type of sweat than others, and some races likewise give off more of the apocrine secretion, such persons must be doubly on guard.

Frequent bathing helps. But it is normal to perspire, so various commercial deodorants are also an aid.

But don't think you can continually drown "B. O." with perfumes, for the unpleasant rancid



odor of stale perspiration will break through even the strongest of "cover up" perfume.

★ ★ ★

If you haven't access to deodorants, a little mild soapsuds left to dry under the arms, will be a help. So, too, will a little baking soda, applied with the moistened fingertips.

But never become so self-centered that you become hypnotized by your own body odors, either real or imagined.

Extrovert your attention by joining the "Compliment Club" and learning how to converse gaily.

Meanwhile, send for the booklet "Sex Problems of Young People," enclosing a stamped return envelope, plus 20 cents (non-profit). It will help banish abnormal sex complexes like Deborah's.

Always write to Dr. George W. Crane in care of The Pontiac Press, Pontiac, Michigan, enclosing a long 3c stamped self-addressed envelope and 20c to cover typing and printing costs when you send for his psychological charts and pamphlets.

(Copyright 1957)



FEDERAL DAYS

Hurry, hurry, hurry . . . terrific savings! Just like finding money!

OPEN EVERY NIGHT TO 9
(Monday thru Saturday)



Gigantic savings on lovely
BUDGET LINGERIE

Lingerie at exceptional savings, priced right for career and school budgets. White, prints, pastels. Misses' and women's sizes in group.

1.99 Reg. 2.98



Women's smart and colorful
ORLON* CARDIGANS

Mock-fashioned hi-bulk Orlon* made of "Mazet" yarn by Milliken. 12 colors. 34-40.
Matching slipons 2.44
*DuPont's acrylic fiber

3.44 Reg. 3.98



Tots' and girls' bright new
SCHOOL COTTONS

Sissies and shirt-makers, plaids, prints, solids, novelty collars, nylon or lace trims, belts. "Grow hems". Sizes 3-6x, 7-12. Buy now and save!

2.37 Reg. 2.98

Hurry! Get big savings while they last.

PLAID COTTONS

3.33 Reg. 3.99



Scoop 'em up quickly! All guaranteed washable, preshrunk and color-fast combed cotton fabric by Burlington Mills. Dark, full-flavored plaids in slender sheath or full skirted styles. 7-15, 12-20, 16½-24½.

While they last

SAT. ONLY SPECIALS

SATISFACTION GUARANTEED OR YOUR MONEY BACK



VALUES to 39.98!
100% WOOL
TRANSEASON COATS $15

Shop Saturday for this very special offer! Supple full-length coats in warm 100% wool (all fully lined) at dollars below the price they should be! Hurry, this offer is good for one day only! All sizes, colors. Buy now and save!



Save 6.98 on all-weather
RAIN-OR-SHINE COATS

Perfect coats for fall's changeable weather. All fully lined. Water-resistant fabrics in solids and patterns. Just look at the savings! In sizes 8 to 18.

$10 Reg. 16.98



Dresses and dusters
GAY COTTONS
Reg. 2.98 **1.66**

Brunch coats, zip fronts, button-ups, backwraps. Sizes 12-20, 16½-24½.



Boys', girls' 3-pc.
CORDUROY SETS
Reg. 5.98

Flannel-lined jacket, boxer longies, hat with earflaps. Sizes 3 to 6x.



Hurry! Save on
GIRLS' SLIPS
Reg. 1.00

Plisse, polished cotton, nainsook, batiste or magic crepe. In sizes 4-14.

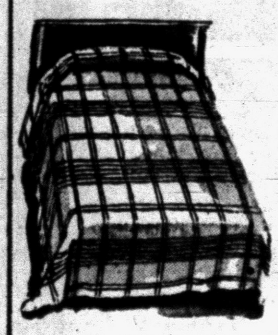

Cannon full, twin
PLAID SPREADS
Reg. 5.98 **3.99**

Lint-free, washable, no-iron. Cocoa brown, flamingo and green.



Thick, 20x40-inch
CANNON TOWELS
Reg. 59c

Irregulars of "Beauty Fluff" finish heavy terry service towels.



Smart silhouettes!
FASHION HATS
Values to 3.98 **2.00**

Velours, velvets, satins, felts, beaver-like fabrics. Buy yours at Federal's!



Save on women's
BETTER DRESSES
Values to 14.98 **11.77**

Black, brown and jewel tones in newest fabrics. 7-15, 10-20, 14½-24½.
Free Alterations



Fall-fashioned
LADIES' SUITS
Values to 15.98 **11.77**

Wools, fibrenes, and flannels. Fitted, boxy. Sizes 8-18, 14½-22½.
Free Alterations



Smartly-styled
MOUTON JACKETS
Reg. $55 **$44**

26". Shawl or Johnny collars in logwood, charcoal, beaver. 10 to 18.
Free Alterations



50-pc. stainless steel
FLATWARE SET
Reg. 9.98 **4.99**

Modern 50-pc. service for 8 plus butter knife, sugar spoon. Save now!



Boys' and youths'
GYM SHOES
Reg. 2.99 **1.88**

Sturdy black duck, white non-slip rubber soles. 11-2 and 2½-6.



Men's comfortable
WORK SHOES
Reg. 6.99 **5.88**

Brown elk oxford or hi-style, cork sole. Reinforced. Sizes 6½ to 12.

FEDERAL DEPT. STORES - SAGINAW AT WARREN, PONTIAC OPEN EVERY NIGHT TO 9 (Monday through Saturday)

4 Polio Cases Listed for Week

3 in Waterford Area, 1 in Oak Park Brings County Total to 10

The coming of the peak of the polio season was evident last week when four county cases, three in Waterford Township and one in Oak Park, were reported by Dr. John D. Monroe, director of public health.

To date this year, 10 persons in Oakland County have been stricken with the disease. This compares to 36 cases reported in 1956 at the the same time of yaer.

For the fifth consecutive week, mumps led thelist of communicable diseases in the county, although a drop from 16 to 2 cases since last week was recorded in the city.

A complete breakdown of reports on communicable diseases from county and city health departments follows:

Pontiac

	Past Week	Prev. Week	Year Ago
Chicken pox	1	3	0
Gonorrhoea	3	1	2
Measles	0	0	2
Meningococcus Meningitis	1	0	0
Mumps	2	16	0
Pneumonia	0	2	0
Rubella	0	1	3
Tuberculosis	2	1	1
Whooping cough	1	0	0
Impetigo	0	2	0
Hepatitis	0	1	0

Oakland County

	Past Week	Prev. Week	Year Ago
Chicken pox	1	1	4
Measles	4	3	12
Polio	4	0	1
Whooping cough	0	1	2
Mumps	7	8	2
Impetigo	2	1	1
Salmonella infections	1	0	1

Borax King's Widow Leaves $40,000 Estate

OAKLAND, Calif. (INS) — The widow of the late "Borax King" Frank M. Smith, who made more than 30 million dollars from his Borax mines, left an estate of $40,000 in personal property and $2,4000 in annual income.

Three daughters and a son will share equally in the estate of Mrs. Evelyn E. Smith, who died June 8 at the age of 79. Her will was filed yesterday in Alameda County Superior Court.

Mrs. Smith once shared a one million dollar annual income with her husband, who made the "Twenty Mule Team" label a household word and wound up 24 million dollars in debt. He died in 1931, still trying to make another comeback.

THE BERRYS By Carl Grubert



Russian Reporters Take Life Easy; Their Stories Are Written for Them

Howard Handleman roams Europe as chief correspondent of International News Service. He has been reporting from abroad for more than 15 years in the Far East and Europe.

By HOWARD HANDLEMAN

BERLIN (INS) — Russian newspapermen covering the visit of Nikita Khrushchev to Berlin made me a little envious. I don't know how they do on hours and wages, and certainly there are occupational hazards we Western reporters never have to worry about. We can get fired but there is no Siberia for us.

The thing which make me a little envious is that work is so easy for a Russian newspaperman.

RUBBED ELBOWS

I rubbed elbows with some of them on the press platform the day Khrushchev arrived in Berlin. I asked one of them who had flown in from Moscow, what the visit was all about — what the purpose was. He replied:

"Ho, I don't know. I don't have to know. That is the government's business."

The seeds of envy were planted right then. I thought of all the time and effort any Western newsman devotes to the job of finding out what a story is all about.

NO WORRY

There was a young man from Pravda beside me on the platform. His job was like shooting sitting ducks. He didn't have to worry about the meaning of Khrushchev's speech. He didn't have to fret to figure out what Krushchev's real reaction was to the sight of goosestepping German soldiers. He didn't even have to try to count the crowd. All these things were what every Western reporter was working like mad to learn.

But the Pravda man knew that even if he did have some ideas about these questions he had better keep them to himself. Certainly it was not his job to write them.

In due time he would be told how Krushchev felt, what Khrushchev meant, how many Germans came out to hail him. In the Russian day of life judgments on such things are the business of the government, not the business of a reporter.

DID SOME WORK

But the reporter did have some work to do. He had to call Germans from the crowd over to the platform and interview them — or go through the motions of what the Russians call an interview.

He had no trouble getting people to talk. After all, he was a Russian, from Moscow, and they were mere East Germans. One by one they came. The young man from Pravda asked each the same question. It was loaded.

"Why did you come to the station today to see Nikita Krushchev?" he asked each one. That was an invitation to polish the apple if there ever was one. And the Germans were not slow to take advantage of the opportunity.

GERMANS VIED

Each German vied with the others to spill forth praise. Each German smirked and fawned. The answers must have looked wonderful in Pravda and may even have earned the reporter a raise, if Pravda gives raises.

A little old man was interviewed. He had tears of pride in his eyes. He stood at stiff attention. This was an honor. This was a day to remember. A Russian was asking him his opinion on a great event. He rose to the occasion.

"I wanted to see the great man, myself," he said, "and to hear him speak. He is the hope of all us working people."

★ ★ ★

A young woman said "It would be unthinkable for me to stay away when I have this glorious opportunity to see the great comrade Khrushchev himself — right here in Berlin." and so it went.

It was a little sickening to a Western reporter. It never is nice to see craven people crawling for crumbs of favor. The young man from Pravda worked hard. His pencil flew over his notebook. If seemed to me he didn't miss a word.

For him this was important, each word was a jewel. For in the strange and planned world of this man and his newspaper such abject efforts to curry favor are important. In that strange world such craveness is "Proof" that everybody loves the Russian masters and that socialism is conquering the world.

Chinese Flee Reds

HONG KONG (AP) — Twenty Chinese fleeing from Communist China reached Hong Kong after five days in a tiny open boat sailing across stormy seas.

A Dog All His Own Can Aid Shy Child

Taking the dog out for a romp may do even more good for the master than the dog.

There's the case of a shy child. He keeps to himself in school. After school, he spends much time looking longingly out the window at the neighborhood children enjoying themselves.

Parents with this sort of problem might consider getting him a dog. Of course, the youngster must want such a pet and agree to take care of him.

Caring for a dog helps the youngster gain confidence in himself.

Caring for a dog also builds a sense of responsibility.

There's no better way to make friends than to appear with a dog. What youngster can resist stopping to pet the dog and chat with the master?

Those who don't have a dog will want to play with his dog. These are things from which childhood friendships are born.

A pet care club may be active in the neighborhood. If there isn't one, perhaps the parent of the shy child will start such a group.

Rabbits can run faster up hill than down because the hind legs are longer than the forelegs.

PONTIAC SPEEDWAY
- Modified Stock Car Races
- Amateur Racing
- Sunday Afternoon

AMCO FENCE



- NO MONEY DOWN
- 36 MONTHS TO PAY
- WRITTEN GUARANTEE
- BONDED SALESMEN

Call FE 8-3019 for Free Estimate

AMCO STEEL FENCE CO.
621 S. Telegraph Rd. Pontiac, Mich.

SEE HOW MARK'S LOW MARGIN OF PROFIT Cuts DIAMOND PRICES

Mark's GIVES You These Extras

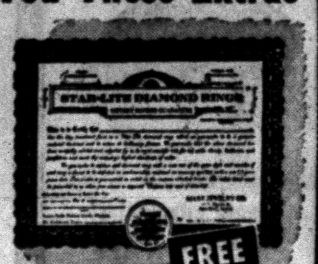

FREE
Notary Bonded Guarantee
- Lifetime Service
- Full Trade-In Allowance
- Money Back Guarantee

FREE
Insurance Policy
Insurance Coverage against fire, theft, hold up, burglary, loss of diamonds for one year.

FREE
Bridal Book
Helpful Hints for the Bride-to-be—No Purchase Necessary.



"STARLITE" 6 DIAMOND Our Low Price Both $89.50
"STARLITE" 8 DIAMOND Our Low Price Both $119.50
Pay $1.00 Weekly

"STARLITE" 10 DIAMOND Our Low Price Both $149.50
"STARLITE" 12 DIAMOND Our Low Price Both $169.50

ONE YEAR TO PAY
NO INTEREST
NO CARRYING CHARGE

Mark JEWELERS
45 N. Saginaw—Across from Neisner's

The GOOD HOUSEKEEPING SHOP
FAMOUS BRANDS AT LOWEST PRICES

NEWEST 1957 MODELS TOP DELUXE FEATURES



NEW 30-INCH GENERAL ELECTRIC Automatic Electric RANGE
Push Button Controls — Automatic Timer — Large Storage Drawer — Full Width Lighted Oven—Removable Oven Door
Regular $269.95
188.00 WITH TRADE
No Money Down—Free Delivery—Free Service—90 Days Same as Cash.
REDUCED $81.95



Brand New 1957 Super 10 Cu. Ft.
G-E REFRIGERATOR
REGULAR $299.95
Across the top freezer — 2 large crispers — butter keeper — convenient door storage.
$198 WITH TRADE
BUY ON OUR METER PLAN



Giant 10 lb. Capacity — 2-Cycle GE Washing Automatic Suds Retractor.
REDUCED $81.95
General Electric Automatic Washer
With Suds Water Saver and 2-Cycle Washing
Regular 299.95
OUR PRICE 218.00 WITH TRADE
Free Delivery — Free Installation
Free 1-Year Service

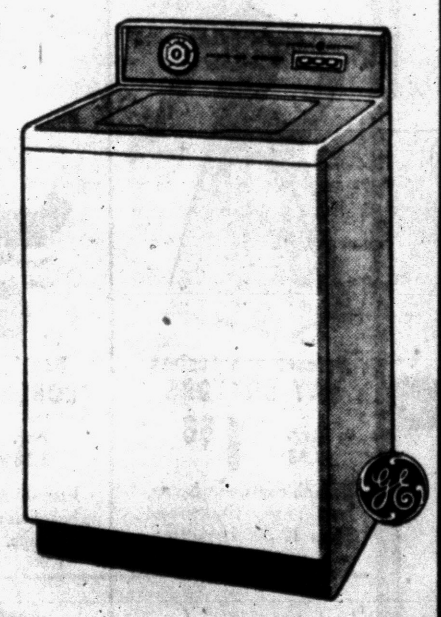



Model 21C6
Motorola '57 High Powered 21 Inch TELEVISION
Feature packed — Up front turning — Swivel base — 263 square inch viewable area — 1 year picture tube warranty — Reg. $279.00.
$218

GENERAL ELECTRIC SWIVEL TOP
38.00
$1.00 WEEKLY



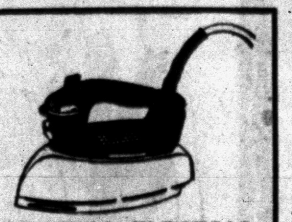

GENERAL ELECTRIC STEAM or DRY IRON
$10.75



FREE DELIVERY
FREE INSTALLATION
SERVICE AFTER THE SALE

The GOOD HOUSEKEEPING Shop of PONTIAC
51 WEST HURON ST. Open Monday and Friday Until 9 P. M. FE 4-1555

THOMAS *Economy* FURNITURE CO.

1/3 OFF SALE OF FAMOUS BEDDING

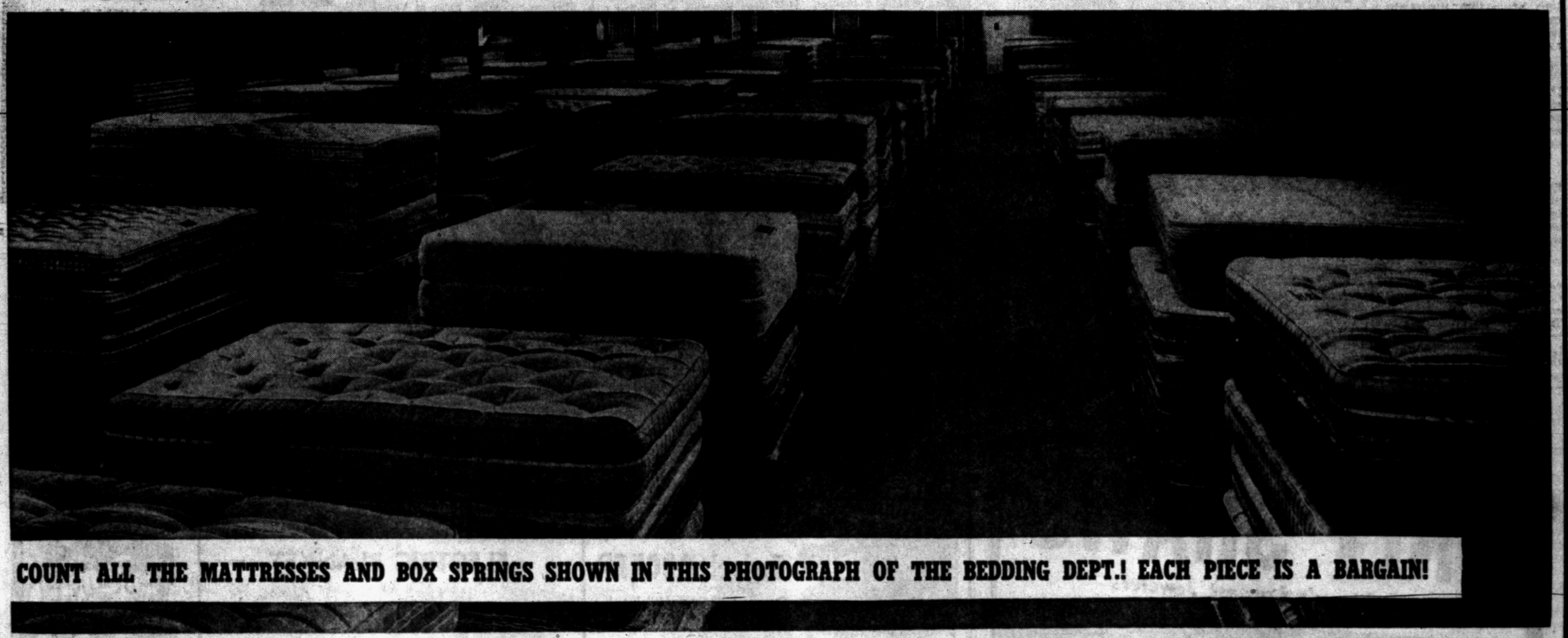

COUNT ALL THE MATTRESSES AND BOX SPRINGS SHOWN IN THIS PHOTOGRAPH OF THE BEDDING DEPT.! EACH PIECE IS A BARGAIN!

WHILE THEY LAST! World Famous Mattresses and Box Springs!

We Bought a Very Large Quantity of Famous Make Bedding in Order to Bring You These Tremendous Savings!

Once again, Pontiac homemakers are rushing to Thomas Economy . . . and for good reason! Here is without a doubt the most terrific sale of bedding in our entire history. Imagine it . . . a warehouse full of bedding and all at a flat ⅓ off regular prices. We can't mention the names of the famous manufacturers, but they are the biggest in the business. Just wait 'til you see the tremendous selection of beautiful covers! Heavy woven stripes, imported damask fabrics, prints and satin stripes . . . we've got them all. Because these are discontinued prints and covers, Thomas Economy bought the entire lot at a terrific reduction—which we are now passing on to you. **BUT DON'T WAIT!** You'll be wise to hurry to Thomas Economy at once for the best selection.

1/3 OFF

TAKE YOUR CHOICE OF FULL SIZE OR TWIN SIZE . . . OPEN TONIGHT UNTIL 9 P. M.

REG. $39.50 MATTRESSES OR BOX SPRINGS

$26.33

ONLY $5 DOWN

REG. $59.50 MATTRESSES OR BOX SPRINGS

$39.66

ONLY $6 DOWN

REG. $69.50 MATTRESSES OR BOX SPRINGS

$46.33

ONLY $7 DOWN

Easy Credit Terms

OVER 40 YEARS OF SERVICE

THOMAS *Economy* FURNITURE CO.

361 South Saginaw Street

Ample Free Parking

Deaths in Pontiac and Nearby Areas

NOEL CROSSLEY

Noel Crossley, 85, of 92 Seneca St. died yesterday at Pontiac General Hospital after an illness of eight months.

A formed resident of Pontiac and retired machinist, Mr. Crossley moved to Florida about 20 years ago. He had been living here again during the last eight months.

He leaves four children, Leo W. Crossley of Pontiac, Victor E. of Pensacola, Fla., Mrs. Harold Williams of Miami, Fla. and Floyd A. Crossley of Syracuse, N.Y.; a brother and a sister.

Service will be at 11 a.m. Monday from the Voorhees-Siple Chapel with Dr. H. H. Savage of the First Baptist Church officiating. Burial will be in Oak Hill Cemetery.

MRS. NELS W. PAULSON

Mrs. Nels W. (Katherine E.) Paulson, 76, of 874 Hollywood Ave. died yesterday after an illness of three months.

Surviving are three children, V. L. Paulson of East Lansing, Mrs. Oscar Strom and George Paulson, both of Pontiac, and one brother.

Mrs. Paulson's body will be at the Voorhees-Siple Funeral Home until 10 p.m. Saturday. It will then be taken to the Holman Funeral Home in Appleton, Minn. for service and burial.

STEPHEN H. STILES

Stephen H. Stiles, 64, of 152 Elm St. died early this morning in Pontiac General Hospital. He was ill six months.

He had been employed with the Truckaway Corp. and was a member of Roosevelt Lodge No. 510 F&AM.

Survivors include his wife, Isabelle; three children, Stephen, Mrs. William Emeigh and Mrs. James Sprague, all of Pontiac, three sisters and a brother, all living in Toronto, Ont.

Mr. Stiles' body is at the Farmer-Snover Funeral Home.

BRYAN W. THOMAS

Bryan W. Thomas, 17-month-old son of Henry and Evelyn White Thomas, of 85 Gillespie St., died Wednesday in Henry Ford Hospital, Detroit. He was ill 18 days.

Besides his parents, Bryan is survived by one brother, Henry Thomas III.

His body will be at the Frank Carruthers Funeral Home from 7 p.m. Saturday until noon Monday, when it will be taken to the Trinity Baptist Church for service at 1 p.m. The Rev. Richard H. Dixon Jr., will officiate. Burial will follow in Oak Hill Cemetery.

FRANK STUEWER

DRYDEN — Services for Frank Stuewer, 80, former Dryden resident, who died in Lapeer yesterday will be at 3 p.m. Sunday from Muir Brothers Funeral Home, Lapeer. Burial will be in Dryden Center Cemetery.

He is survived by his son, Carl, of North Branch; three daughters, Mrs. Mary Cousinaw, Mrs. Henrietta Wendorf both of Lapeer, and Mrs. Minnie Sipe of Petoskey and two brothers.

Deaths Elsewhere

VATICAN CITY (AP)— Giovanni Cardinal Mercati, 90, librarian of the Roman Catholic Church and one of its oldest cardinals, died yesterday. The prelate was raised to the rank of cardinal by Pope Pius XI in 1936. His death increased the number of vacancies in the present College of Cardinals to 12.

★ ★ ★

OSLO, Norway (AP)—Prof. Harold U. Sverdrup, 68, Norwegian scientist and former director of the Scripps Institute of Oceanography at La Jolla, Calif., died Wednesday.

★ ★ ★

HERMANN, Mo. (AP)—Capt. William L. (Steamboat Bill) Heckmann, 88, retired steamboat master and pilot and author of many stories of life on the river, died wednesday.

★ ★ ★

BRADFORD, Pa. (AP)—Dr. Harold Butler, 83, dean emeritus of the College of Fine Arts at Syracuse University, died yesterday. He retired in 1946 after 23 years at Syracuse as dean and formerly had been on the faculty at the University of Kansas and Valparaiso (Ind.) University.

New Device Measures Radioactivity in Body

WASHINGTON (INS)—The Veterans Administration announced today it has developed a new and highly-sensitive counter to measure radioactive particles inside the human body.

The instrument, designed by Dr. Gerald J. Hine, a physicist in the VA Hospital in Boston, was said to mark a "breakthrough in existing limits of radiation detection."

The VA said the extreme sensitivity of the counter will enable scientists to probe deeper into the secrets of sickness by following body X-ray tracers introduced in amounts previously undetectable.

At Pontiac General Trustees Meeting

7 Hospital Committees Named

Standing committees of the 1957-58 Pontiac General Hospital Board of Trustees were made public at last night's monthly board meeting.

Chairmen of the different committees will be: James Clarkson, finance committee; Edward P. Barrett, building; William P. Babcock, personnel; Harold B. Euler, public relations; and Cecil J. Cosgrove, nominating.

The executive committee will consist of the four board officers: Willis M. Brewer, chairman; Mrs. B. B. Roush, vice chairman; Rev. Theodore R. Allebach, secretary; and James Clarkson, treasurer.

The seventh committee, joint conference, will be made up of Babcock, Barrett and Mrs. Roush.

★ ★ ★

Other action taken by the trustees included concurring with a finance committee recommendation that a new chest X-ray machine be purchased for $5,524 to replace an existing machine which has been in use at the hospital for 17 years.

VOTE EMERGENCY CHARGE

Board members also agreed that the hospital would not make an "initial" charge to non-patients or visitors who might require emergency treatment as the result of an accident while at Pontiac General.

Brinks, Inc., was obtained at $55 per month for the handling of cash between the hospital and the bank.

A recommendation that fourth year residents at Pontiac General be paid $425 a month was referred to the new Finance Committee. Trustees voted to ask the committee to study the proposal to facilitate drafting of the 1958 hospital budget.

Warren W. Simonds, acting hospital director, informed trustees that since Aug. 14 both the hospital and the annex had been operating at more than 80 per cent occupancy.

★ ★ ★

Excused from last night's two-hour session were board members Rev. Allebach, Barrett, Harold S. Goldberg, and Clarkson.

The September meeting of the board was set for the 19th.

The highest waterfall in the world, 15 times higher than Niagara, is Angel Falls in Venezuela. It was named for its discoverer, Jimmy Angel, an American prospector for gold and diamonds.

THE COMMUNITY NATIONAL BANK

Pays 2½% a Year on SAVING CERTIFICATES

Deposit your surplus savings or investment savings at any one of our 8 convenient banking offices.

F.D.I.C. Member

Community National Bank OF PONTIAC

ONLY SHAWS

Michigan's Largest Jewelers

HALF PRICE

Friday and Saturday Only

Diamond Special



For Your Own Protection— Buy Your Diamonds at Shaws

Our reputation for outstanding value-giving assures you the best diamond your money can buy. If you're not completely satisfied with your purchase within 30 days, we'll refund every penny you paid.

A value unequalled anywhere! Beautifully styled in 14K yellow gold settings. Each ring sparkles with 3 lovely diamonds.

Our Regular $119.50

$59.50 For Both Rings

NO MONEY DOWN $1 A WEEK

SHAWS

24 NORTH SAGINAW ST.

"Where the Price Is Right, Day or Night"

Open Mon. & Fri. Until 9

FREE PARKING

once in a Blue Moon SALE

Easy Credit



FREE

Swivel ROCKER

Reg. $39.95. With the purchase of any living room outfit including our special . . .

Modern 10-Piece Living Room Outfit!



2-Pc. SECTIONAL
2-Pc. LIVING ROOM
or
2-Pc. SOFA BED

Included:

- 2 Step Tables
- Coffee Table
- 2 Table Lamps
- 2 Toss Pillows
- Picture

Only Reg. $269.95 $149

FREE

ELECTRIC BLANKET
or
SWIVEL ROCKER

with the purchase of any Bedroom Suite Including Our Special . . .

Modern 10-Piece Bedroom Suite



- DRESSER
- CHEST
- MIRROR
- MATCHING BED
- SEALY INNERSPRING MATTRESS
- SEALY BOX SPRING
- 2 BOUDOIR LAMPS
- 2 FOAM RUBBER PILLOWS

ONLY $149

Reg. $269.00

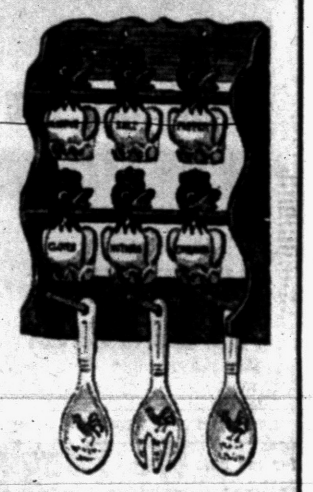

10-Pc. Spice Set

Imported, hand painted ceramic set of six rooster shakers, cake carver, salad fork and spoon. Wood hanging rack. Cash and carry. $1



4-Piece Hollywood Bed

- ★ Innerspring Mattress
- ★ Box Spring
- ★ Headboard
- ★ Sturdy Legs

Reg. 89.95 $45.95



8-Pc. Maple BUNK BEDS

- ★ 2 Beds
- ★ 2 Mattresses
- ★ 2 Springs
- ★ Guard Rail
- ★ Ladder

Reg. 99.95 $56.95

FREE

4-Pc. Cannister Set and Matching Step-On Can

with the purchase of any

5-Pc. Dinette Set

Including Our Special at Only $39.95



Household TROUBLE LITE

$1.00 complete

Reg. $2.39 Value

Long heavy duty approved extension line, Double outlet for additional equipment, Ideal for Home, Garage, Workshop.

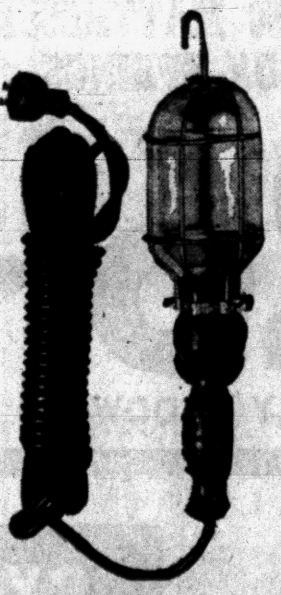

Phone FE 58114-5

ORCHARD FURNITURE COMPANY

164 ORCHARD LAKE AVENUE • PONTIAC

PICTURES TYPIFY SIMILAR SELECTIONS

Peronist Followers Split on 1958 Election Policy

BUENOS AIRES (AP)—The split among Juan D. Peron's followers appears to be widening.

The issue: Should Peronistas remain loyal to the former Argentine dictator at all costs in the determination to bring him back from exile or should they forsake their hero temporarily in the hope of getting the next best thing — a pro-Peronist president elected next February?

★ ★ ★

This question has touched off bitter argument among the ex-strongman's partisans. They pulled some two million blank votes in a Constituent Assembly election July 28. That was far below their goal of five million and showed that Peron, exiled in Venezuela, had lost more than half his following since his overthrow almost two years ago.

Still, two million votes is a big bloc. It gives Peronistas a voice in picking Argentina's next president in an election scheduled Feb. 23.

★ ★ ★

The dilemma for Peronistas is whether to vote blank again Feb. 23 in a show of blind loyalty to "El Conductor," or throw their support behind a Peronista candidate.

Peronist sources say the leader of the blind loyalty school is John William Cooke, one of Peron's top henchmen, exiled in Chile. A top proponent of the other side is reported to be Alejandro Leloir, president of the Peronist party supreme council when Peron fell, now in prison. Cooke's group apparently enjoys the ex-dictator's blessing at present.

Examine Story of 'Lost' Airman

Pilot Lost in Mountains 54 Days Now to Spend Time at Survival Base

WASHINGTON (AP)—Lt. David Steeves will spend a couple of weeks at the Air Force survival school while findings of an inquiry into his 54-day disappearance in the California mountains are under study.

★ ★ ★

After that his future duties will be determined by the commander at Craig Air Force Base, Selma, Ala., Steeves' new regular assignment.

The Air Force announced the orders yesterday and at the same time gave out word that a "thorough but routine" investigation of the circumstances in Steeves' case has been completed at Bolling Air Force Base here.

A spokesman said results of that inquiry, which included medical and psychological checks, are still under study.

★ ★ ★

Steeves, bearded and apparently about 60 pounds underweight emerged from the mountains with an account of injury and hardship after being forced to bail out of his jet trainer over the Sierras.

The Saturday Evening Post has canceled an agreement to publish an article on Steeves' experiences, saying the writer assigned to do the story reported discrepancies. Steeves says he told the story as it happened.

★ ★ ★

The Air Force spokesman said the service has "no reason for either believing or disbelieving" Steeves' account.

Schools in New York Pushing Integration

NEW YORK (AP) — Supt. of Schools William Jansen says definite progress is being made in integrating New York City schools.

★ ★ ★

Jansen said yesterday after an executive session of the Board of Education that the school system is "meeting some disappointments and expected difficulties."

He said these included financial problems, the problem of staffing difficult schools and the problems created by public misunderstanding of the board's integration program.

He said progress should continue this year.

★ ★ ★

Jensen has been attacked recently as not doing all that he should to promote integration. Critics included civil leaders and some members of the board's Commission on Integration.

Phil Hart Using Bicycle to Get to Capitol Office

LANSING (AP) — Lt. Gov. Philip A. Hart, father of eight children, has taken to pedaling to his work in the state capitol.

A bicycle ride the four blocks from his residence helps keep him fit, Hart says, and it's cheaper and more convenient than driving the family car.

As lieutenant governor Hart does not have a state car assigned for his use.

National Airport Large

WASHINGTON — The National airport at Washington covers 729 acres of land. It is 171 acres larger than LaGuardia airport at New York.

Georges Newports
74 N. Saginaw St.
10 Years Trading Stamps

SLICE YOURSELF A PIECE OF TERRIFIC VALUES IN OUR GREAT 11th

WIN THE GOLDEN PONTIAC
Get Your FREE Entry Blanks and Show Tickets at Georges-Newports

Birthday SALE

YOU get the PRESENTS!

FREE SHOW TICKETS!
Get Tickets 2nd Floor for Wisner Staduim
Tuesday, Aug. 27th, 8:30 P. M.

FREE BIKES!
● Boys Bike ● Girls Bike
Boys and Girls, just come in and Register. No Purchase Necessary
Drawing Sept. 9th

FREE!
● ROSES to the Ladies
● CIGARS to the Men
● Candy to the Kids

Use Our CREDIT TERMS

Come, Save on Back-to-School, College, Fall and Home Needs. Your opportunity to buy nationally advertised goods at new low, low prices, all items approved by our merchandise Board for bona fide savings.

THESE SPECIALS ON SALE FRIDAY AND SATURDAY — COME! SAVE!



Birthday Special
Back to School Plaid Dresses
2.99
Start her off right to school with several of these wrinkle-shed Dan River Plaids, Sanforized, generous hems. Sizes 3 to 12.
★ Lined Car Coats 8.99
★ St. Mary's Coats 24.99
★ Cordroy Jumpers 3.99
★ Her Majesty Slips 1.00



Birthday Special
Back to School Girls' Sweaters!
2.99
Large selection of hi-bulk orlon sweaters in classic or novelty styles — pullovers and cardigans. Sizes 3 to 14.
● Girls' School Skirts ... $2.99
● Banlon Sweaters $3.99
● Girls' Raincoats $4.99
● Girls' School Blouses ... $1.99



Birthday Special
Girls' Sub-Teen Dresses
5.99
Smart new dresses for the Coke Crowd—styled especially for them by Abby Teens. Others to 8.99.
★ Sub-Teen Blouses 2.99
★ Sub-Teen Sw'ers 3.99
★ Sub-Teen Slim Skirts 4.99
★ Sub-Teen Slips ..1.99



Birthday Special
Boys' School Western Jeans
1.99
New shipment in! Sold out last week on this 13¾ ounce Sanforized jeans—worth 2.99. Sizes 6 to 16.
★ Levi Ivy Pants 3.99
★ Boys' Whipcord Pants....2.99
★ Boys' Pants, Shirt Set....2.99
★ Boys' Orlon Sweaters.....3.99

10.99 Poplin
LADIES' CAR COATS
Regular 10.99 water repellent warm and smart. All colors 10 to 18.
7.88

JERSEY DRESSES
Reg. 5.00 Ladies Quick Dry Checks and Prints. Elastic waist. Misses, half sizes.
3.99

4.99 Group
Maternity DRESSES
2.99

4.99 Group
WHITE UNIFORMS
3.99

$99 Group
MARMOT STOLE
$69

29.99 Group
LADIES' SUITS
$15

LADIES' HATS
Reg. 3.99 New Fall styles! Velvets, felts etc. Sale priced.
2.99

LADIES' DRESSES
Reg 3.99 "Fruit of Loom" Sanforized for grocery or afternoon wear. Sizes 10 to 44.
1.88

3.99 Pattern
LADIES' SKIRTS
1.88

Values to 4.99
LADIES' PURSES
1.88

1.99 Shirt Sleeve
LADIES' BLOUSES
99¢

8.95 Discontinued
PLAYTEX GIRDLES
2.88

Save on Regular 89c
LADIES' BRAS
Circular stitched cup in white Sizes 32A to 40C.
49¢

Reg. 89c Values! Save!
NYLON HOSE
No limit! Buy as many as you wish. Slight irregulars.
36¢

2.99 3 to 6x
BOYS' JACKETS
1.97

2.99 3 to 12
GIRLS' DRESSES
1.99

59c 1 to 6
INFANTS' SHIRTS
36¢

1.99 3 to 8
BOYS' LONGIES
1.19

Sale! Flannel
1.79 BOYS' SHIRTS
Bright plaids—Sanforized. Sizes 4 to 16.
99¢

Sale! First Quality!
2.69 Birdseye Diapers
Absorbent 27 x 27. Limit — 2 dozen.
1.66

4.99 Group
PRINT DRAPES
2.99

2.99 Full Size
White Star SHEETS
1.88

1.49 Plump
FEATHER PILLOWS
88¢

54. 63. 72"
CURTAIN PANELS
69¢

$7 BEACON BLANKETS
Yes, Nylon Blend. Full size, come save. Limit 2 to customer.
3.00

39c YARD GOODS
Sew for Fall and back to school. Prints Plaids. Novelties.
24¢

Reg. 79c Men's
UNDER SHIRTS
44¢

100% Orlon
MENS' SWEATERS
3.99

Reg. 5.99
MENS' ROBES
3.88

Reg. 75c
MENS' SOX
33¢

Reg 29.99 All Wool
MEN'S SPORT COATS
Checks, Novelties Sizes 36 to 44.
19.88

3.99 Long Sleeve Sport
MEN'S SHIRTS
Ivy League! Plaids! Checks! Fast Color.
2.88

2.99 Flannel
MENS' SHIRTS
1.88

2.99 Rugged
MENS' JEANS
1.88

Reg. 75c
MENS' T-SHIRTS
49¢

Short Sleeve
MENS' SHIRTS
1.00

Values to 8.99! Save
MEN'S PANTS
The bargain Group of our sale —sizes 29 to 42.
3.88

New Shipment Arrived
LEVI KHAKIS
Polished Cottons in all colors, Tan, blue and black.
4.99

Birthday Special
Ladies' Slipover Orlon Sweaters
2.88
Rushed express for school and Fall wear. Slipover styles in round and novelty necklines. Whites and colors. Sizes 34 to 40.
Cardigan Sweater 3.99
Canterbury Tycora ...6.99
Canetrbury Cardigan ..8.99
Banlon Cardigan 5.99



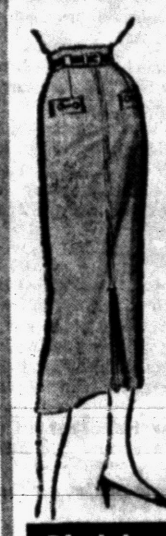

Birthday Special
Ladies' Smart Fall Skirts
3.88
Pick your new fall skirt from this outstanding group of better styles. Wools, novelties in sizes 22 to 30.
Mayfair Seat Lined Skirts..5.99
Ship 'n Shore Blouses....2.99
Rojay Jersey Blouses 5.99
Fiocco Dress Skirts.....8.99



Birthday Special
Wool Plaid Windmill Jacket
10.99
For every sport occasion. Soft plaids in red, blue, grey and green. Completely washable. Sizes 10 to 18.
Matching Wool Skirt ... $8.99
Magic Sport Slack $5.99
Plaid Flannel Slacks $8.99
White Poplin Jackets $3.99



Birthday Special
Once-a-Year Berkshire Sale
Reg. 1.35, Now 1.09
Reg. 1.50, Now 1.19
Reg. 1.65, Now 1.29
Stock up now and save during our Once-A-Year Sale. Every style included. Sizes 8½ to 11.



Mouton Lamb...
Birthday Priced
$69
Our regular $99. Save $30. Soft, silky browns and charcoal shades.
Sale Northern Back Muskrats
$199



Birthday Priced
...Wool Tweeds
$39
Choose from big shawl collar, zip-out lining and fancy backs. Sizes for junior, misses.
Sale! Wool Car-Coats
19.99



Dresses with the "Backward" Look
16.99
The most versatile dress for fall. Beautiful colors in all wool. Sizes 10 to 18.
Large Sizes Knits..24.99
Lace Dresses 24.99
Jersey Dresses ... 3.99
Tall Girl Dresses..16.99



Gabardines FOR BOWLING, SPORTSWEAR
8.99
Come, see the terrific styles and fabrics in this great sale. Junior, misses' half sizes.
Special Group Fall Dresses
5.99



BUILDING and REMODELING
Wood, Equipment, Accessories of All Types at
Burke Lumber

5/4" Thick White Pine Screen Doors . . . All Standard Widths ..... $7.75 per door

CALCIUM CHLORIDE
100 lb. Sack $2.50
Also 25 Lb. Sacks

1x12 Clear Hemlock Shelving Boards
$250 per thousand Sq. Ft.

RUST-OLEUM STOPS RUST
Primer and finish coats . . . beautifies and protects.

2x4-8 FIR STUDS . . . 35¢ Ea.

SPECIAL
¼" Random Grooved Mahogany Plywood
21¢ Sq. Ft.

BURKE LUMBER CO.
"Where the Home Begins"
4495 Dixie Hwy., Drayton Plains OR 3-1211

No Accord Seen Over Economics

America, Brazil Want Watered-Down Policy for Uniting Hemisphere

BUENOS AIRES (UP)—The Inter-American Economic Conference today appeared well on its way toward abandoning any hope of reaching a strong general economic agreement.

★ ★ ★

The United States yesterday joined officially with Brazil in calling for a watered-down agreement far short of an over-all economic policy for the hemisphere.

★ ★ ★

It appeared a number of the 20 nations gathered here still would fight to salvage binding and strong articles of the original agreement. But in view of the storm of controversy surrounding it, there seemed little chance they would be successful.

★ ★ ★

In the announcement of its position, the United States noted the controversy raging about the proposed general agreement. It said a "simpler and more general" resolution appeared to be the only way out.

★ ★ ★

The United States indicated it felt the nations of this hemisphere were not yet prepared to act in concert on a forceful economic pattern.

"I am sure no government represented here would be prepared to sign a document which contained provisions inconsistent with the fundamental policies or attitudes of that government," said U.S. Delegate John Leddy.

★ ★ ★

The U.S. position already has some support. Leddy mentioned a 38-article Brazilian version of the agreement which is little more than a declaration of principles.

American Writer Backs Alphabet Reform

LONDON (UP) — Mrs. Clara S. Richter, a New York attorney and writer, has announced a new British-American campaign to save the alphabet reform fostered by the late George Bernard Shaw.

Mrs. Richter, a personal friend of the Irish dramatist who died in 1950 at 94, says she believes a man should be able to dispose of his estate in any lawful manner.

Shaw left a complicated will to further his project of uncomplicating the English language. He wanted it made easier to spell, speak and write. He thought the alphabet should have about 40 letters of invariable sounds.

His million-dollar will, which his executors struggled six years to interpret, provided that money be set aside to make preliminary studies of the problems of alphabet reform. Last January the Chancery Division of the high court set aside that portion of the will.

★ ★ ★

Since then, British exponents of alphabet reform led by Isaac Pitman, a member of Parliament and a grandson of the inventor of a system of shorthand writing, have campaigned to appeal the court decision.

★ ★ ★

Mrs. Richter announced here this week that she and fellow members of the American Theater Council have joined forces with Pitman. Mrs. Richter hired a firm of lawyers to undertake action here as a "friend of the court." The move would parallel Pitman's effort.

★ ★ ★

Shaw's will did not ask the executor to reform the English language, but merely to make a worldwide inquiry to determine how much time and money might be saved if the system of setting down English sentences were simplified. The Chancery Court held the plan was not feasible and directed the funds set aside for it be given to alternative benefactors named by Shaw, the British Museum, the Royal Academy of Dramatic Art and the National Gallery of Shaw's native Ireland.

Syria's Defense Minister Denies Reds Rule Country

DAMASCUS (UP) — Syria's acting defense minister has charged the United States raised a false threat of a Communist takeover in Syria in order to hide its own bid for greater Middle Eastern influence.

Khaled el Azem joined other Syrian officials in denying that Syria is falling under Soviet control as a result of leftist officers taking control of the army.

The United States knows Syria will not accept foreign influence, Azem told American reporters yesterday.

"You pretend we have become Communist and are under the influence of the Soviet Union. . . . You use this as a weapon and propaganda, hoping to frighten people who fear communism and who are afraid about their goods," the defense chief asserted. "You use it to force American and European public opinion to support American policy in the Middle East.

★ ★ ★

"If you told people frankly the real purpose, which is to replace British and French influence by your own and to guarantee the interest of oil companies and other monopolies, the American people would not help by giving you funds."

A statement read by Azem said the American people and President Eisenhower fail to understand the Arab mind and Arab aims. U.S. help to imperialism and Zionism "willingly or unwillingly . . . is preventing any understanding between the Arab and American peoples," he declared.

★ ★ ★

"In addition, you (Americans) want to dictate your will to all people and want them to follow the same policy. You want to dominate large and small countries."

Azem said Russia "wants Syria to be entirely free from the influence of the West as well as the Soviet Union itself."

In London, diplomatic sources said Syria's anti-Communist neighbors plan to isolate her in an effort to cordon off Soviet influence. The Arab neighbors are Lebanon, Jordan, Iraq and Turkey.

The informants said the United States and Britain have decided against any open intervention against the leftist trend.

Hammarskjold Cites Ideological Neutrality

Sees No U. N. Intervention in Present Syria Problem

UNITED NATIONS, N. Y. (INS) — Dag Hammarskjold said today the United Nations could not intervene in the Syrian problem because the world organization is "neutral in the ideological field."

The secretary general was asked at a news conference whether the U.N. could do anything to stop the Soviet Union "from trying to take over Syria."

In reply, he cited article seven of the U.N. Charter, which states:

"Nothing contained in the present charter shall authorize the United Nations to intervene in matters which are essentially within the domestic jurisdiction of any state . . ."

At that point he reminded reporters that "The U.N. is neutral in the ideological field."

At the same time, Hammarskjold seemed to hold out new hope for settlement of other Middle East problems, specifically many of those between Israel and the Arab states.

SITUATION QUIET

He pointed out the situation on the Israeli-Syrian frontier has been quiet since early July and reported he is making progress in trying to settle outside the debating halls a current Israeli-Jordan border problem.

Asked to give his assessment of prospects for a general Mid East peace, Hammarskjold replied:

". . . We are groping for the best road.

"One thing is obvious: The quiet in the field, which we now have to an astonishing degree, is a natural first step (toward peace).

"If this is maintained, we could come to the next step."

He did not say what this might be, but added that "There seems to be a road between the trees in the wood."

The secretary general, whose five-year term expires next year, declined to discuss whether he would seek re-election, but declared that "There isn't a man in the world who isn't expendable."

In reply to other questions, Hammarskjold said:

—The problem of limiting the supply of arms to the Middle East "is primarily one for those few countries which are in a position to supply arms" and the matter is one for "diplomacy of the classical type."

—The question of whether he would go to Hungary "remains open" but he would wait to see "what comes out of the debate" beginning Sept. 10 in the special Assembly session on Soviet aggression against Hungary.

—As a "practical" measure, it might be necessary to move the London disarmament talks to U.N. headquarters after the Assembly convenes.

—The 12th regular session of the 81-nation assembly opening Sept. 17 will start "under more favorable auspices" than the 11th meeting mostly because of the "greater hope" for Mid East solutions.

★ ★ ★

—It was "highly desirable" for the U.N. to find replacements for the 580 Indonesians pulled out of the 6,000-man emergency force in Sinai and the Gaza Strip.

Paroled War Criminal Ends Life in Japan

TOCHIGI, Japan (UP)— Shoichi Yanagida, former lieutenant colonel in the Japanese army and a paroled war criminal, hanged himself today.

Yanagida, 70, was warden of a prisoner of war camp in Burma during World War II.

After the war he was convicted of mistreatment of Allied prisoners and sentenced to 20 years imprisonment. He was paroled in July 1955.

Extra Session for Congress?

Sen. Magnuson Asks Winter Meetings to Eye Budget Legislation

WASHINGTON (UP)—Sen. Magnuson (D-Wash) today proposed a special session of Congress each November and December to be devoted almost entirely to federal budget legislation.

★ ★ ★

In a bill prepared for introduction in the Senate, Magnuson suggested requiring the President to submit his budget by July 15 each year, and making the government fiscal year correspond with the calendar year.

★ ★ ★

Under such a plan, he noted, the lawmakers would have 3½ months to discuss the budget with their constituents, then two months of intensive work to act on it.

★ ★ ★

At present the federal fiscal year begins July 1. The President submits his budget the preceding January, just after the opening of each congressional session.

Magnuson's bill would permit handling of emergency items in the November-December fiscal session.

★ ★ ★

It would confine the regular congressional session beginning in January largely to legislative matters, although deficiency money bills could be considered.

Only 11 Nations Ban Women From Voting

UNITED NATIONS, N.Y. (UP) — U.N. Secretary General Dag Hammarskjold says there are only 11 countries where women will have no voting rights and are not eligible for election.

He lists them in an annual report to the U.N. General Assembly on women's progress in political rights.

★ ★ ★

The countries are Afghanistan, Iran, Iraq, Jordan, Libya, Liechtenstein, Paraguay, San Marino, Saudi Arabia, Switzerland and Yemen. Saudi Arabia and Yemen, Hammarskjold says, have no political rights for men either.

★ ★ ★

In Egypt, Guatemala, Monaco, Portugal and Syria, he says, women's rights are more limited than men's. But in 69 other countries the two sexes are on an equal basis. The list includes 10 Communist countries and 59 non-Communist.

SEALY GIANT SPECIALS
To Make It Worth Your While to Drive Out
Full size Sealy mattress or box spring with heavy duty cover and firm unit with plenty of air vents for comfortable sleeping, Both units guaranteed at only .. $29.50 Ea.
Beautiful Sealy Hollywood beds complete with matching mattress and box spring, headboard and legs at only $59.50
Before you buy check our prices on any Sealy mattress or box spring, including Posturepedic. We also take trade-ins.
L&S
You Always Pay Less at L & S
FURNITURE SALES
3345 Auburn Rd. (M-59)
1 Mile East of Auburn Heights
9-6 Mon. Thru Sat.—Fri. 'til 9 FE 5-9241

EASY-KENMORE-WHIRLPOOL OWNERS
NOW: FACTORY TRAINED EXPERTS AVAILABLE FOR YOUR HOME LAUNDRY EQUIPMENT
STATE-WIDE APPL. SERVICE CO.
161 W. HURON, PONTIAC PHONE FE 8-9676

GENERAL WAREHOUSE
Open Sunday 10:30 to 2
2258 DIXIE HIGHWAY
NEAR INTERSECTION OF TELEGRAPH
LOTS OF FREE PARKING
Daily 9 to 6
Evenings MON., THURS., FRI. 'TIL 9 P. M.

GALVANIZED GUTTERS
10-Foot Sections
89¢
Complete Line of Gutters and Supplies at Low, Low Prices

BRIGGS & STRATTON
2¼ H. P.---Big 21" Cut
POWER MOWER
$56.95
Every wanted feature including built-in-mulcher, slip clutch and a host of others.
Mower slightly different from picture
Terms If Desired

Sunbeam
IRONING TABLE
$13.95 Retail
$7.95
Chrome plated All Steel Irons Cooler Self Leveling, 12 Height adjustments, Iron sitting or standing

ROMEX LOWEST PRICES!
14.2 Size
3½¢ Ft.
OTHER SIZES AT LIKE SAVINGS

LIGHTING FIXTURES
AT DISCOUNTS UP TO ½ Off
POST LAMPS
AS LOW AS $4.63

DISSOLVES GARBAGE
Reg. $39.95
$22.49
Guaranteed by Good Housekeeping
BARD-MATIC garbage eliminator
Bacteria action turns 85% of garbage into liquid which seeps into soil — rest becomes rich compost. Unit installs easily in ground, requires no plumbing, gas or power, seals odors in, insects out.

SWINGS
SPECIAL $12.88
Come in and let the kids try them
Canvas and Rigid Frame 6'x6' Size $15.95 Special

EVEREADY FLASHLIGHT
69¢
WEEK END SPECIAL

ALL STEEL WHEEL-BARROW
BIG SIZE Rubber Tires BUILT TO LAST
$8.95
Reg. $14.95

FULL SIZE ELECTRIC SAW
Exclusive Features
Cuts deeper than any other Saw of its size ★ Slip Clutch prevents kick-back ★ Line of cut always visible ★ Dust-blower and many other features.
Regular $49.95
$34.95

POWERFUL ELECTRIC SANDER
WITH FULL MOTOR
This is not a vibrator but a full motor sander that can be operated continuously without overheating. Famous THOR make, it is guaranteed for full year.
$19.95
Regular $24.95

POWER TO SPARE
¼" THOR DRILL WITH GEARED CHUCK
Retail $19.95
$12.88
Not a toy but a rugged drill that will handle the hardest jobs around the house and last for years. Limited Quantity so come early.
WEEK-END ONLY

MELNOR SWINGIN' SPRAY
$6.98
Regular $12.95
LIMITED TIME OFFER

FAMOUS NAME WATCHES
FOR MEN ★ WOMEN
At Discounts Up to 50% Off
Bulova—Elgin
Hamilton Gruen
Helbros Longine

HEADQUARTERS FOR FAMOUS KEM-TONE
GET IT HERE!

YOUNGSTOWN 42" CABINET SINK
Includes Fixtures & Strainer
$79.95
We Are Dealers for:
KOTON
The Amazing New Paint Discovery . . . Ask for Details
Open Friday Evenings 'til 9:00
CARL SHELL and SONS
4994 Dixie Hwy., Drayton
OR 3-5043

PONTIAC SPEEDWAY
● Modified Stock Car Races
● Amateur Racing
● Sunday Afternoon

Back to School with HAPPY FEET!
PROPER FITTING DOES MAKE THE DIFFERENCE . . . and WE'RE EXPERTS!
Blue Bird SHOES FOR CHILDREN
COMMENDED BY PARENTS' MAGAZINE
GLOVE LEATHER • BROWN
$2.98 to $4.98
• BROWN 'N WHITE
• BLACK 'N WHITE
• PLAID 'N WHITE
Go first to Neisner's
OPEN MON. and FRI. NIGHTS 'TIL 9

LEONARD'S Value Event
2.97
Color Ama Sherbet Set — WERE $6.95
Hand Bags — $10.00 and $15.00
Buffet Patio Server (Hellerware) — $12.00
Hellerware Serving Trays — $6.95
Corn Poppers — $6.95
100-Pc. Plastic Dish Set — $19.95
Com plete service for 8.
Camcor Camera (Black and white color pictures, complete kit.) — $14.95
ALL SALES FINAL!
COSTUME JEWELRY SETS
OUR PRICE— $1.19 To $2.97
$3.95 to $29.95 Values
3 DAYS ONLY -- Friday, Saturday, Monday
ASSURED SATISFACTION
GUARANTEED QUALITY
LEONARD'S
20 N. PERRY ST. (Corner of Lawrence)

Girard's Wife Will Avoid Trial

GI's Defense Lawyers Make Actual Decision, Reports Indicate

MAEBASHI, Japan (AP)—GI William Girard's Japanese wife will not attend her husband's trial on manslaughter charges starting next Monday, it was learned today.

Haru (Candy) Girard said the reason is that she feels too emotionally involved in the case and it would be better if she were not present.

★ ★ ★

It was understood, however, that Girard's defense lawyers made the actual decision.

Itsuro Hayashi, chief defense counsel, said recently on the subject of Mrs. Giard, "I'm looking for stronger-hearted witnesses, witnesses who will testify with facts, not emotions."

Candy, 28, has shod she is willing to tell the Japanese court trying Girard in the shooting of a woman brasspicker that Girard likes Japanese people and could not deliberately kill anyone. She has offered to serve any prison term given her husband.

★ ★ ★

Following a meeting of defense and prosecution lawyers here, the District Court reaffirmed a previous announcement that no pictures will be allowed inside the courtroom or courthouse. It was understood this was at Girard's request.

The internationally celebrated case will be covered by 17 foreign correspondents and 25 local reporters inside, and scores of others outside the guarded courtroom.

★ ★ ★

The opposing lawyers Wednesday discussed these and other final arrangements for the trial, including the witnesses they will summon.

Oceans Hold Heavy Hydrogen for Atom Age

SAN FRANCISCO (AP)—If all the oceans were gasoline, they could supply only a tiny fraction of the energy that will be available in the age of thermonuclear power, says a leading atomic scientist.

★ ★ ★

Each gallon of water on earth contains enough heavy hydrogen to produce, theoretically, the amount of energy in 265 gallons of gasoline. This would supply the world's power requirements for a trillion years.

And there would be plenty of water left over, because if all this heavy hydrogen were extracted from the seas and burned in reactors, the volume of the oceans would be reduced only by a six-thousandth of present size.

★ ★ ★

These figures were given by Dr. Herbert York, director of the University of California's Livermore Laboratory in an address last night to an electronics show and convention.

Have Child Make Own Tooth Paste

Here's a way to lick a toothbrushing problem at home with the youngsters.

★ ★ ★

Let the small fry whip up their own dentifrice. The ingredients for this do-it-yourself dodge are on your kitchen shelf: baking soda, cinnamon, allspice, nutmeg and cloves. Proportions are a half pound of soda per one teaspoon of spice.

Take an old mayonnaise jar, or any jar with a screw top, fill with the soda and spice and shake well to blend. Punch a large hole in the lid for easy pouring.

★ ★ ★

Youngsters can do this. Being given a choice of flavors at each toothbrushing helps, too.

CLEARANCE!
2 Gals. HOUSE PAINT
All Colors $5.90
SAVE $3!
9x9 Rubber Tile
Reg. 19c NOW 10c Ea.
2 GALS. RUBBER BASE PAINT $7
Save $3
INLAID TILE 7¢ each
Reg. 12c
2 GALS. WHITE HOUSE PAINT SAVE $2 $3.59
We Give Gold Bell Stamps
SMITH'S OUTLET
275 S. Saginaw FE 2-7775

LEWIS—FINE FURNITURE SERVING OAKLAND COUNTY 34 YEARS

LEWIS'
34th AUGUST SALE
*Everything reduced
final 8 days!
*Except Mfg. Pre-priced Items.

COLONIAL ROCKER or CHAIR $8.95

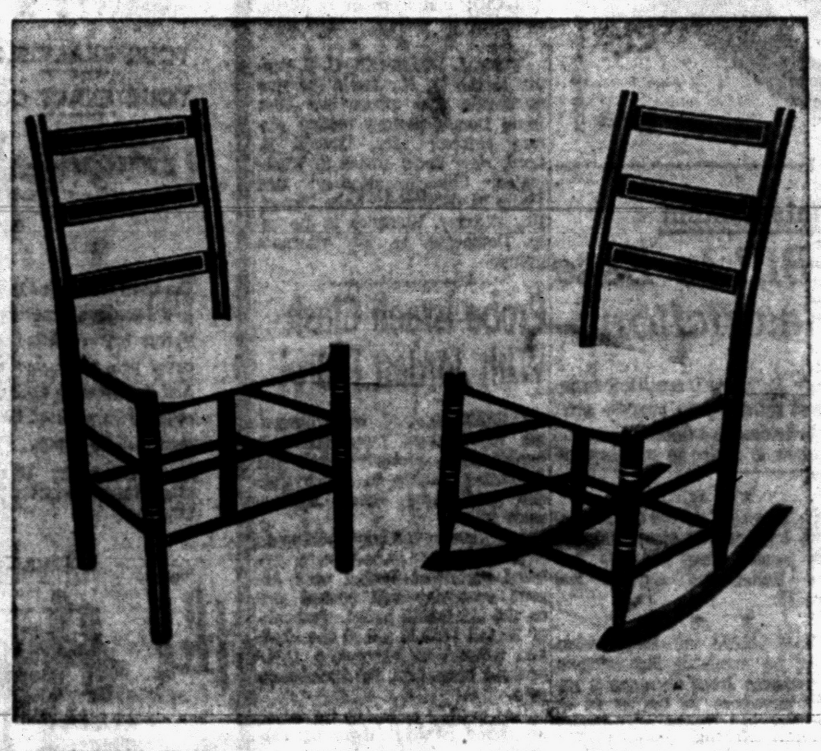

Ideal for Living Room . . . Den . . . Bedroom. Available in Fruit . . . Black . . . or Decorator Pin, Comfortable Cushion Seat. Excellent construction and value priced!

CONVENIENT BUDGET TERMS ARRANGED

SAVE $20 with SIMMONS

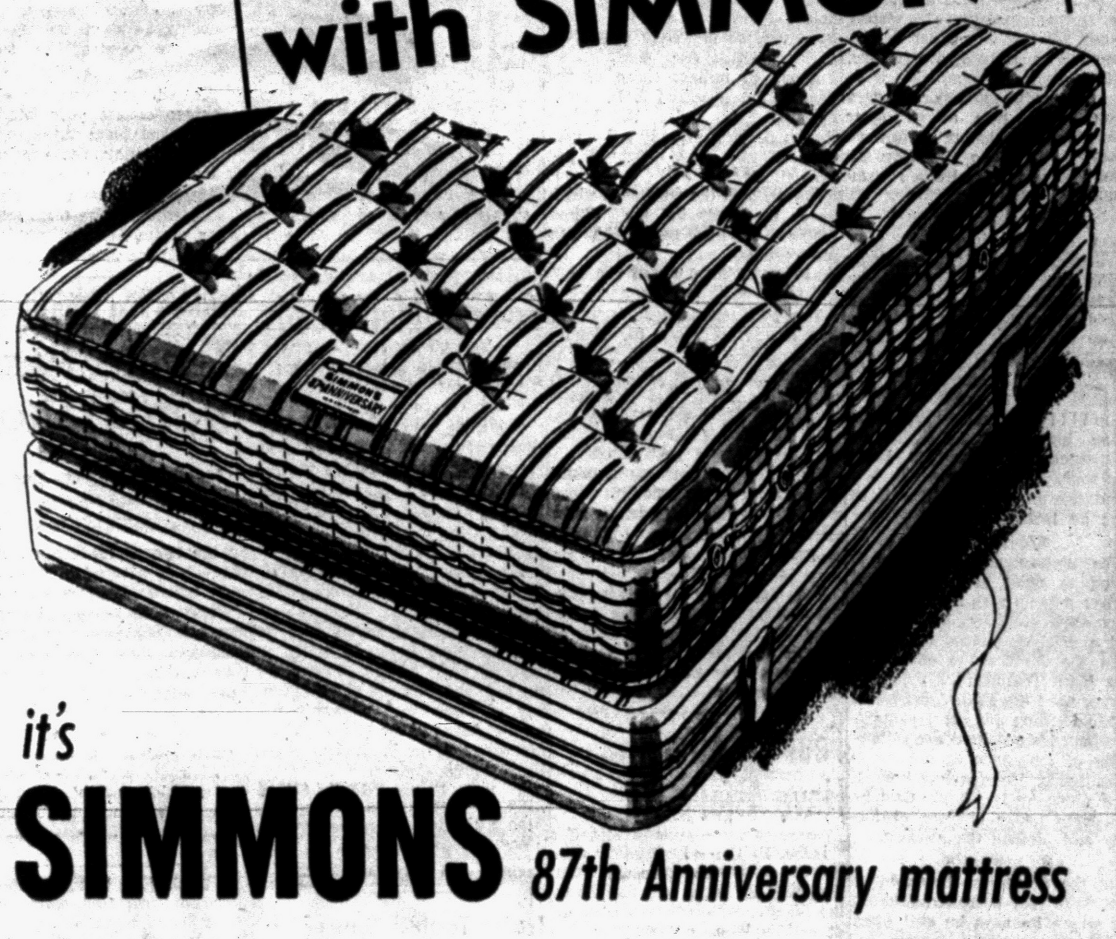

it's SIMMONS 87th Anniversary mattress

a great $59.95 mattress for only $39.95

For top value at bottom price this anniversary special is the prize of them all! Only Simmons, makers of the famous Beautyrest, could build such a mattress. Only Simmons, with their huge purchasing power, could make this low price possible. Come in and see this supremely comfortable mattress. Box spring also $39.95.

ONLY $1 WEEKLY
FULL or TWIN SIZE

Ready to Paint CHEST


525


524

Sturdily Built . . Smoothly Sanded
Clear Ponderosa Pine

524 24x14½x34½, 4-Drawer Chest, Divided Top Drawer 16.95
525 24x14½x42, 5-Drawer Chest, Divided Top Drawer 19.95
526 33x14½x34½, 4-Drawer Chest, Divided Top Drawer 23.95


526



SPECIAL PURCHASE
AUGUST SAVINGS

Drop Leaf Table, 30 x 51 open, and 2 plastic Uph. Chairs. Chrome, grey, yellow, red..... 49.95

Round 36" Plastic Top Table with one 12" ext. leaf, 4 plastic, washable, rubberized seats, black or chrome 99.95

7-Pc. Chrome Dinette, 6 chairs and plastic top Ext. Table, Inlaid tops. You would expect to pay much more. August Sale Price..... 99.00

9 Pc. Set. 36" Table with 2, yes, two, extension leaves. Opens to 72", and 8 chairs with box cushion seat. All this for..... 149.50

FREE CUSTOMER PARKING IN REAR OF STORE

LEWIS fine furniture
So. Saginaw Street at corner of Orchard Lake Ave.

OPEN 'til 9 TONIGHT

Hoffa's Halo Is Slipping as Senators Probe Past

By JAMES MARLOW
Associated Press News Analyst

WASHINGTON (AP) — James R. Hoffa—no matter what else happens to him—is not going to look like an unselfish, modest-living hero of American labor after the Senate Rackets Committee investigation.

His attitude toward the world seems to be: "They don't come too big for me." He sounded tough, cocky and forthright when—not knowing what he'd be hit with—he announced he'd answer the committee's questions.

★ ★ ★

It remains to be seen whether he also showed good sense. The chunky, 44-year-old Hoffa, Midwest boss of the Teamsters Union, is tough all right. But he's walking over ground full of boby-traps.

This committee has done a digging job on him: into his financial dealings, his associations, his plans and ambitious. It even has wiretapped recordings of his telephone conversations. And he took an oath to tell the truth.

★ ★ ★

Hoffa is being asked a lot of questions covering years. He has a remarkable memory — sometimes. But any witness under oath who makes a misstep—by stating as fact what turns out not to be—can wind up charged with perjury.

He faces no such problem if he says he can't remember matters about which he's asked. After three days of watching Hoffa have memory trouble, Sen. Ives (R-NY) commented on Hoffa's "convenient forgettery."

★ ★ ★

Yet if Hoffa had done what Dave Beck did—duck questions by taking the Fifth Amendment—he might have ruined 25 years of climbing up the union ladder to power just when the top prize is in sight.

Hoffa hopes to succeed the discredited Beck as president of the 1½-million-member Teamsters Union, biggest in the nation, at its September convention. Hoffa was bouncy Tuesday when he first faced the committee. After three days he looked strained.

★ ★ ★

The picture the committee is trying to paint of Hoffa is not pretty: a tieup with hoodlums and ex-convicts, led by Johnny Dio, and a drive to extend his power from the Midwest to control of New York Teamsters.

Beck used the Fifth Amendment to avoid telling this same committee about his admitted use of hundreds of thousands of dollars in union funds. He wrecked himself as a union leader. Since then he has come under charges of larceny and income tax evasion.

★ ★ ★

But the committee brought out that Hoffa had borrowed $120,000—of which he says he still owes $70,000—from various sources, including subordinates among the Teamsters, and $21,000 from his own local in Detroit.

In 1956, Hoffa said, he borrowed $25,000 from Harold L. Mark, a Detroit real estate dealer, who in turn had borrowed it from a Detroit Teamster local run by a close pal of Hoffa.

★ ★ ★

Most remarkable of all in Hoffa's financial dealings was his admission that until this year he never had a bank account but kept his money in a "safe place."

Chief counsel Robert F. Kennedy said some of those from whom Hoffa borrowed money — without interest or security—were men with long police records and some employers who dealt with Hoffa's union.

And when Kennedy asked if the members of his own local had been fully advised of his borrowing from it, Hoffa said he didn't know whether he had reported the transactions.

Flu May Strike 13 to 26 Million

Predict Asiatic Disease Epidemic Could Afflict That Many in U.S.

WASHINGTON (AP) — Surgeon General Leroy E. Burney estimates that an epidemic of Asiatic flu this fall or winter might strike between 13 million and 26 million Americans.

In an interview yesterday, Burney said he figured that many might be stricken in event of an epidemic, even if a newly developed vaccine is widely employed.

★ ★ ★

About 60 million doses of the vaccine are expected to be available by Feb. 1. But the Public Health Service estimates the vaccine will be only about 70 per cent effective.

Burney said the outbreaks which have occurred in the United States so far have been mild, with few deaths, and "there is no reason to believe it will change."

★ ★ ★

The PHS announced yesterday that a new technique for diagnosis of Asiatic and other types of influenza has been developed. A spokesman said that technique might cut from six days to two days the time required to pinpoint the disease.

He added the time saved might be valuable in determining more rapidly whether an outbreak in a specific area had reached epidemic proportions.

★ ★ ★

The technique, the health service spokesman added, was developed at the National Institute of Allergy and Infectious Diseases by two researchers, John Vogel and Alexis Shelokov.

Fear 84 Airmen Have Asiatic Flu

LONDON (AP) — Eighty-four suspected cases of Asiatic flu from five U.S. Air Force installations in the London area are in a hospital at nearby Bushey Park.

★ ★ ★

"At the moment we have determined that it is a type of a strain of flu, under which Asiatic flu is classified— but we have not confirmed that it is in fact Asiatic flu," said an Air Force spokesman.

★ ★ ★

Another 120 American airmen at Burtonwood in the English Midlands also were hospitalized as suspected cases and others have been confined to quarters at additional installations.

Walt Disney's True Life Adventures



Ex-Area Man Heads Drive in California

A former Oakland County resident, Pat I. Abare, son of Mr. and Mrs. P. H. Abare, of 768 Geneva Rd., Waterford Twp., recently was named campaign chairman of this year's United Givers fund drive in Merced, California.

The United Givers is an organization similar to this area's United Fund.

Abare, assistant manager of the Crocker-Anglo Bank, is active in Marced civic affairs, serving on the board of directors of the Chamber of Commerce, directing the men's chorus of the Kiwanis Club, and directing the youth choir of the First Baptist Church.

A 1940 Pontiac High School graduate, Abare attended Oberlin College, Ohio.

He has a wife, Alva, a son, Michael, and daughter, Patrice.

Trains Tooted Tunes

ST. LOUIS—In the old days of railroading, some engineers put blocks of wood in their locomotive whistles to give them a distinctive note. One of them used to play "Polly Put the Kettle On" as he was nearing his home crossing. Another played "Home Sweet Home" at midnight every New Year's Eve. City ordinances helped kill off this art.

Makes No Change in Quota System

Senate Passes Bill to Ease Immigration Restrictions

WASHINGTON (AP)—Legislation to ease present immigration restrictions somewhat was passed by the Senate Wednesday. It apparently is assured of House passage before Congress adjourns.

While some senators called the measure unsatisfactory and inadequate, they said they were convinced any effort to broaden it would only doom the plan in the House.

★ ★ ★

They pledged, however, to try next year to make more substantial changes in the McCarran-Walter Act, the nation's basic immigration law which was passed in 1952.

★ ★ ★

The bill contains none of the major administration recommendations made last January. It would not change the quota system or other basic immigration provisions.

Only brief debate preceded passage of the bill by a 65-4 roll call vote. The opposing votes were cast by Senators Ellender (D-La), Olin Johnston (D-SC), Russell (D-Ga) and Thurmond (D-SC).

The Senate bill, like a similar bill approved last week by the House Judiciary Committee, is designed primarily to provide relief in individual hardship cases and to make it easier to reunite families.

★ ★ ★

It also would revive 18,656 nonquota immigration visas that had gone unused when the 1953 Refugee Relief Act expired last Dec. 31.

★ ★ ★

About 14,000 of these visas would be available for refugees or escapees from Communist nations anywhere in the world or from political, racial or religious persecution in the Middle East.

The other 4,600 would be for the use of groups to which they were originally assigned by the Refugee Relief Act, mostly persons of German origin expelled from behind the Iron Curtain.

The bill also would permit an unlimited number of orphans, up to 14 years of age, to enter this country on a nonquota basis prior to June 30, 1959, if adopted by U. S. citizens.

★ ★ ★

Another section would permit foreign visitors to enter the country without being fingerprinted.

Claims Dems Slighted by Ike

Johnson Says Selection of U.N. Delegates Leans to Republican Party

WASHINGTON (AP)—Senate Majority Leader Lyndon B. Johnson (D-Tex) says President Eisenhower slighted Democrats in selecting this country's United Nations delegation.

Johnson made his protest in the Senate yesterday before that body confirmed Eisenhower's nomination of 10 delegates and alternates to the U. N. General Assembly.

★ ★ ★

The Democratic leader noted that only one of the five alternates is a Democrat, and added: "This is not just a Republican United Nations."

Johnson permitted the entire slate to be approved by unanimous voice vote, however, after asking that in the future the alternate delegates be balanced politically.

Johnson conceded that previous Democratic administrations had named U. N. delegations largely from the Democratic party, but he said he was against that too.

★ ★ ★

The five delegates are U. N. Ambassador Henry Cabot Lodge, Republican former senator from Massachusetts; Rep. Carnahan (D-Mo); Rep. Judd (R-Minn); President George Meany of the AFL-CIO; and Herman B. Wells, president of Indiana University.

★ ★ ★

James J. Wadsworth, U. S. deputy to the U. N., heads the five alternates. The others are Miss Irene Dunne, former motion picture actress; Mrs. Oswald B. Lord, New York; Genoa S. Washington, Chicago attorney; and Philip M. Klutznick, Lake Forest, Ill., attorney. Klutznick is the only Democrat in the alternate group.

Probe Israeli Clash With Jordan Patrol

AMMAN (AP)—U.N. truce observers today were investigating a border clash between Israeli and Jordanian patrols in which Jordan said three Israeli soldiers were killed.

A Jordanian military spokesman said a six-man Israeli patrol entered northwest Jordan near Azzoun yesterday and opened fire on the Jordanian patrol. Two other Israeli patrols joined the clash and refused to observe a U.N.-ordered cease-fire, the spokesman said.

The patrols withdrew at noon, he added, without inflicting casualties on Jordanian forces.

Sgt. York Reported Resting Well at Home

JAMESTOWN, tenn. (AP) — Sgt. Alvin C. York was reported resting well at his home near here today after making his first public appearance in three years.

The 69-year-old World War I hero, fatigued by an hour long ceremony in his honor here Wednesday, was carried from the speaker's platform and returned home by ambulance.

the Hub clothiers



ATTENTION! BOWLING TEAMS

YOUR EXACT SLEEVE LENGTH
YOUR EXACT COLLAR SIZE

Fitzhugh KIMBERLY by DONEGAL

The sport shirt with the dress shirt fit! Kimberly gabardine is a luxurious, superbly smooth and supple full-bodied viscose rayon fabric sport shirt made to fit you in exact collar size, exact sleeve length, exact body proportions. And it washes so easily, so beautifully. Pick-stitched stay collar. Two pockets. In magnificent colors to please the most fastidious man.

EXACT COLLAR SIZES 14 to 20
EXACT SLEEVE LENGTHS 32 to 35
COLORS.

5.95

Every Color Under the Sun

the Hub clothiers
18 NORTH SAGINAW STREET

Children's Tricycles
12 Inch Size
Large rubber tires, adjustable seat, sturdy frame construction
$14.95

Toilet Seats
Molded wood construction, Choice of colors.
Reg. $5.95
$4.25

Water Softener Salt
100-Lb. Bag ONLY $1.75

Boadway-Shell Hardware
650 Auburn Ave. FE 2-6506
Open Daily 8 to 6 — Friday 'til 9

IVY

LOOK

The new college look. Low and easy.
Typically "Ivy League" for the campus crowd.
Fine good looks, step-in ease. Black and Cordo leathers that stay new-looking longer, take a polish, wear and wear. High school or college ... there's just one look ... Ivy. ... Sizes 6 to 12, widths B and D, included.
$8.95
Merit Shoes
43 NORTH SAGINAW ST., PONTIAC

"That's right! we'll give you up to what you paid for your present TV!"

We'll pay you up to the full amount you paid for your operating 17" or 21"* black-and-white table model toward the purchase of this new
*Approximate overall diagonal measurement of picture tube.
RCA Victor Wootsott. Lowest priced RCA Victor Color console. Full 254 sq. in. viewable "living Color" picture. Receives in black-and-white, too! Mahogany grained or limed oak grained finishes. Model 21CT8785
$695.00
RCA VICTOR Big Color TV CONSOLE
JUST LOOK HOW MUCH MORE BIG COLOR TV BRINGS YOU!
BIG PICTURE
• Big 21" tube (overall diameter)
• Full 254 sq. in. viewable area
BIG PROGRAMS
• Musicals, spectaculars, comedies
• Dramas, kiddie shows, special events
BIG FEATURES
• Color-Quick Tuning
• Balanced Fidelity Sound
• Illuminated "Window Knob"
Here's the opportunity of a lifetime—a chance to own Big Color TV by RCA Victor at tremendous savings! That's because we're making your present black-and-white set worth up to what you paid for it ... even if it's 2, 3 or 4 years old.
New RCA Victor Big Color TV is dependable and easy to tune! You'll see programs in rich, vivid "Living Color," plus all the regular shows in clear black-and-white. It's like two sets in one!
It's our all-time biggest trade-in offer. Limited time only!
5 STAR EXTRAS at HAMPTON'S
★ Trade-ins Accepted ★ Experienced Servicemen
★ Free Delivery ★ Terms Available ★ Free Home Trial
Hampton Electric
825 West Huron Street FE 4-2526
OPEN 'TIL 9:00 EVERY NIGHT
JUST EAST OF TEL-HURON SHOPPING CENTER

Lincoln was assassinated at Ford's Theater while attending a play entitled "Our American Cousin."

Ladies and Men
14 Kt. Solid Gold
Wedding Bands



As Low As **$10.95** for Both

A large selection of styles

STEMS or CROWNS Replaced $1.95

LOU MOR
Jewelers
45 South Saginaw
Next to Lion Store

NEW! ALUMINUM STORM SASH EASIER TO MAKE THAN WOODEN ONES
with Amazing New
REYNOLDS
Do-It-Yourself
ALUMINUM



- No special skills . . . no special tools required.
- Comes in screen and storm sash sections, window hardware, Reynolds Reynolon film (plastic sheet), trim moulding—and in tubes, rods, bars, plain sheets, embossed sheets, angles, fasteners.
- Also ideal for making and repairing 1001 things around your home!

Approved by Leading Tool Makers

Come in and see this self-service rack! Get your free copy of the Do-It-Yourself Instruction and project booklet!

KEEGO HARDWARE
NO. 1
3041 Orchard Lake Rd.
FE 2-3766

Bob Considine Says:

IGY Shows Man Folly of Nuclear Warfare

NEW YORK (INS) — The superb scope and infinite wonder of International Geophysical Year, and the stirring way in which man has responded to its challenge, is reason in itself for a ament talks now taking place in London.

If man can dream of launching a midget moon into space, and cause it to circle our earth in precisely 90 minutes, he should at long last realize he's too fine an animal to waste time and money devising ways of destroying himself.

If man can build a redoubt at the frozen bottom of the earth, and brave the endless antarctic winter, he can learn to live in more temperate zones without perpetual recourse to war as a means of settling his disputes.

If man can ascend more than 100,000 feet in a balloon, and successfully dare the sun's cosmic rays to do him, which they couldn't, he can learn to rise above a way of life in which a great percentage of his daily toil is but tribute to Mars.

If man can descend into and map the appalling world below his seas, harness raging rivers, suck oil from the heart of the earth, make bursting atomic nuclei light his lamp and drive his ship, he must know in time that he is put in the world to play a greater role than to have his body fertilize a field of battle.

If man can cope with epidemic, respond to human suffering, fight disease and ignorance and prejudice with purpose and skill, he must—as the eons pile as high as a roof—conclude he is, indeed, made in the image and likeness of God.

Surely, the Russians must feel as strongly in need of peace as we. Our atomic bases are so situated through the world that we could erase any target on the colossal map of the U.S.S.R. in a matter of hours.

We offer to let them see what we are doing. We ask that they reply in kind. Until now, they have refused, as incapable of comprehending open-handedness as the open sky.

"See here," the President said to Bulganin over a drink, following one of the sessions of the Geneva Conference in '55, "You know, of course, that the prevailing winds of the world, above the equator, move from west to east."

Bulganin puzzled for a time as the translation sifted into him, looked up in his foxy grandpa manner and said, "You mean that we in the East would get the dust from your atomic bombs and ours, in any battle over Europe."

It was before the day of talk of a "clean" bomb.

"Precisely," the President said. Bulganin gave himself time to think and then said, in effect, "Do you forget that the winds eventually circle the earth and will blow the dust of the bombs on you?"

"I know that," Ike nodded. "What I am saying is that we have it in our power to destroy each other, and all that lies in between us. But others would survive such a useless war . . . the free nations that lie below the equator, much of Africa and South America and Asia and Australia, New Zealand."

Bulganin was silent for a long time and then he said three times, in Russian, "We must do something — we must do something — we must do something."

He hasn't, or perhaps he is on the way out of power because he tried to do too much. The important thing is that we are sure the Russians are beginning to see the light and are prepared to take a first step timid, but a step — toward taking man off a rack of his own senseless design.

We should keep our fingers crossed (and our hands clasped in prayer) that this is not another mockery.

To continue to prepare for a war which could destroy the earth, in a year solemnly dedicated to a keener understanding of this sphere on which we crawl, is an affront to reason and the major contradiction of the last million years.

State Guardsmen Battle Against Dust

CAMP GRAYLING (AP) — Michigan National Guardsmen, coming out of two days and two nights of field maneuvers in the wilds of Camp Grayling, agreed that dust was the worst weapon thrown at them by the mythical enemy.

The Guardsmen lined up for shower baths. Many got rid of battle dust by bathing in nearby Lake Margrethe.

Numerous minor casualties were reported from the mock battle exercises. Most of them were scratches, cuts and sore feet.

A mild rash of common colds and sore throats resulted from sleeping on the ground during the past two nights with temperatures subnormal.

The more than 9,500 troops will start breaking camp today.

Hay Wagon, Car Collide Killing 12-Year-Old Girl

YALE (AP) — A 12-year-old girl who had been riding on the front fender of a car was killed yesterday when the car collided with a hay wagon.

Judith Ann Brozowski, 12, of Avoca, in St. Clair County, was perched on one fender and her brother Richard, 10, was sitting on the other of a car driven by Jack A. Burgess of Avoca.

Burgess told deputies he did not see the hay wagon which was parked on the side of the road.

Both children were thrown from the car. Richard suffered only minor injuries.

Too Much Liquor

INDIANAPOLIS (INS) — A survey of forty thousand Hoosiers who have daily direct contact with young people blames too much liquor and narcotics and not enough religion and discipline as chief contributors to juvenile delinquency.

Junior Editors Quiz on AIRPLANES

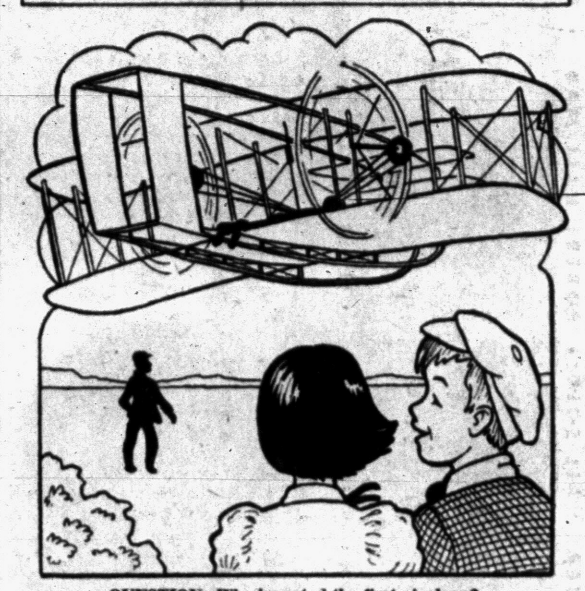

QUESTION: Who invented the first airplane?

★ ★ ★

ANSWER: Most people think that the Wright brothers, Orville and Wilber, invented the first airplane. However, the first plane to fly under its own power was launched by John Stringfellow, an Englishman, in 1848.

In 1842, Stringfellow and another Englishman, William Benson, built what is considered the first steam-driven airplane. But this craft never got off the ground. Stringfellow continued to experiment with similar models and in 1848 succeeded in completing a model which attained a height of 120 feet under its own power. However, none of Stringfellow's later models could be made to fly.

Stringfellow's experiments helped answer many questions about flight and several persons tried to invent a machine which would carry a passenger. However, it was left to the Wright brothers to accomplish this feat. On Dec. 17, 1903, after years of unsuccessful attempts, Orville finally made a short flight of 120 feet at Kitty Hawk, N. C.

★ ★ ★

FOR YOU TO DO: Make a glider of your own by folding an oblong piece of paper. An older youngster can show you how if you have not yet learned.

★ ★ ★

(A $10 award goes to Patricia Ragland of Louisa, Va., for this question. Send yours to Violet Moore Higgins, AP Newsfeatures, in care of this paper. Tomorrow: How old was Methuselah?)

WHY PAY MORE?
THAT'S RIGHT
WHY PAY MORE?

Sam Benson Says:

"Yes, Mister! Why pay more when you can take the side street to my store and save $7.00 to $12.00 on your Sport Coat selection and $10.00 to $20.00 on Suits and Topcoats."



SUITS! SUITS! SUITS! SUITS!
AND MORE **SUITS!**
New Fall Worsted -- Sharkskin
Triple Twists and Silk 'n' Wools!
I Should Sell for $55 and $60
SUITS
Your Choice
$33.91 and $38.87

Manufacturers Close Out
$5.87 to $9.87
PANTS
$3.50 and $3.95
SPORT SHIRTS
$1.00
With the Purchase of Another at Sam Benson's Regular Low Price!

SPORT COAT JAMBOREE!
$29.50 - $32.50 - $34.50
Imported Wools! New Fall Styles!
Regular -- Longs -- Shorts -- Portlys
SPORT COATS
Your Choice **$22.87**
Best Buy You'll Ever Make
"Ivy" and 2 Button Styles

SAM BENSON
20 South Perry St.
Open 'til 9 P.M. Shop Tonight

TOM'S NORTHWOOD MARKETS
ALWAYS THE BEST FOR LESS
888 Orchard Lake Rd.
Open Daily 'til 9 P. M.
Open Sunday 'til 5 P. M.

We Reserve the Right to Limit Quantities

NOW IS THE TIME TO GET THE 'BIG' bargains in 'SMALL' print

Starkist Chunk Style **TUNA FISH** 4 Cans 98¢
Trellis June **PEAS** 303 Can 10¢
Hunt's California **PEACHES** 2½ Can 25¢
Libby's Deep Brown **BEANS** 14 Oz. Can 10¢
Royal Gelatin 8 Delicious Flavors Pkg. 5¢
Musselman's **Apple Sauce** 2 300 Jars 25¢
Libby's Double Rich **Tomato Juice** 46 Oz. Can 25¢
WESSON OIL ½ Gal. Jug 89¢
CRISCO 3 Lb. Can 89¢
Beechnut Instant **COFFEE** 4 Oz. Jar 69¢
Miracle Whip Qt. Jar 39¢ LIMIT ONE
Lady Betty **PRUNE JUICE** 3 Qt. Bots. 79¢
Phillip's Fancy **TOMATOES** 303 Cans 10¢
Society **DOG FOOD** 3 20 Oz. Cans 39¢
PET MILK TALL CAN 10¢
Swift's Chili **CON CARNE** 4 16 Oz. Cans 99¢
CHARCOAL 4-Lb. Bag .... 29c; Briquets, 5-Lb. Bag .. 49c
Tender Young U.S. Gov't Inspected. **Broiler Turkeys** 4 to 10 Lb. Avg. 39¢
Land O'Lakes **BUTTER** 1 Lb. Carton 69¢
Holiday-Rolled **Boneless Ham** Ready to Eat Lb. 69¢
Wilson's or Borden's **Cottage Cheese** 1 Lb. Pkg. 21¢
Shady Nook Grade "A" **LARGE EGGS** Doz. 49¢
KRAFT CHEESE Velveeta 2 Lb. Box 79¢
MY OWN **MARGARINE** 2 1-Lb. Pkgs. 39¢
Seabrook Farms **French Fries** 16 Oz. Box 29¢
Banquet Chicken, Beef or Turkey Dinners Pkg. 49¢
U. S. No. 1 Mich. **ONIONS** 3 Lbs. 19¢
U.S. No. 1 Mich. **DUCHESS APPLES** 3 Lbs. 25c
Green Peppers 3 For 14c

VALUABLE COUPON
15¢ THIS COUPON GOOD FOR 15¢
Towards the purchase of any 1 lb. vac. can
YOUR FAVORITE COFFEE
Limit One Coupon per Customer. Expires 8-29

PONTIAC DISCOUNT COMPANY
"Your Dollar Buys More at the Pontiac Discount Store"
18 East Pike Street
—USE OUR LAYAWAY PLAN—



400 DAY Anniversary Clock



Reg. $29.95
NOW **$12.88**



1847 Rogers Brothers or Community Silverplate
SERVICE FOR 8
Only **$59.95** WITH CHEST

DISHWASHER DELUXE
Wall or Deck Type
ONLY **$28.75**

Westinghouse **ELECTRIC FRY PAN**
WITH COVER LARGE SIZE
ONLY **$18.88**

Close-Out on All Sporting Goods

8-Piece **Kitchen Tool Set**
ONLY **$1.88**

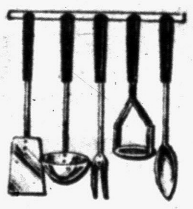

7 TRANSISTOR POCKET RADIO
Top Quality Nationally Advertised
Reg. $75.00 ONLY **$54.50**

Ladies' 17 Jewel, Swiss **WATCH**
ONLY **$14.50**

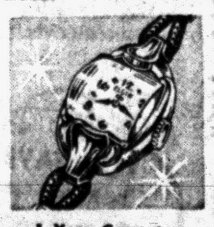

1-Year Guarantee

1958 Model **Hi-Fi Portable PHONO**
ONLY **$83.80**

Close Out on all SUMMER JEWELRY

Watch and Jewelry Repair at Lowest Prices

Baruch Holds Optimistic Outlook for Future

(This is the last of five articles providing an intimate closeup of Bernard Baruch, the remarkable financier and elder statesman who this week celebrated his 87th birthday.)

By JAMES L. KILGALLEN
INS Staff Writer

Bernard M. Baruch—now 87 and wise to the ways of the world—holds an optimistic philosophy on life today.

In his opinion the dominant yearning of our time is to be freed of the threat of a breakdown of our whole civilization.

He thinks this yearning—this goal of millions upon millions of free peoples—can be attained. If it is attained, it could mean peace, tranquility and good times all over the world.

The silver-haired Baruch who, over the years, was adviser to seven Presidents of the United States, gave his philosophy and viewpoint on the world situation in a series of lectures he delivered at his own beloved alma mater, the City College of New York.

Baruch in his time has made countless speeches, granted many interviews, testified at Congressional hearings and has been quoted on all kinds of topics ranging from the cost of living to the atomic bomb.

THINKING OF A LIFETIME

But in his lectures at City College (in 1954) he gave the essence of his thinking based on a lifetime of experience.

"I would have preferred to talk in less troubling times and not when there is so much concern over the threat of war and of a possible economic downturn," said Baruch.

"Nowadays it seems to be taken for granted that it is the government's duty to prevent another depression. This represents quite a change from the old attitude that depressions are unavoidable calamities which had to be left to run their tragic course.

"That old 'nothing can be done' philosophy never did appeal to me. I have never believed that man had to lie down humbly before anything, whether flood, fire, famine, disease, drought, earthquake—or the effects of man's own stupidities, including that most incredible folly of all—war.

"Still I do not believe that one can ignore economic or natural laws without paying for it.

★ ★ ★

"Every excess has its aftermath—its hangover. Each abuse must be paid for in some readjustment. Often, in fact, we push ourselves to a breakdown, which requires a bitterly prolonged curative period, when that breakdown could have been avoided so easily.

"Just think how inexpensive it would have been to have prevented Hitler from breaking loose, compared to what has happened since. . . ."

Baruch went on to say that there are grave doubts whether civilization, as we know it, could survive another cyclic breakdown.

"I, for one, do not see us doomed to remain prisoners of this cycle of breakdown and buildup," he said.

"Utopia? That lies beyond us. . . .

"However, I do believe that if we employ the intelligence and experience which is ours, we can transform the more erratic soarings and collapse in human affairs into gentler rises and dips.

FILL AND LEVEL

"The valleys of economic depression can be filled up and the peaks of speculative inflation leveled. The dangers of aggression can be minimized while we strengthen that part of the world which is still free and even carry the challenge of peaceful achievement beyond the slave curtain.

"Progress without relapse can be ours."

Baruch pointed out that we in America have sought our goal of equality for all, not by pulling everyone down to the same level but by giving everyone an opportunity to rise.

The profit motive, he said, was born of idealism and nourished by freedom. He added:

"Only if men's labors show a profit can society and each individual member have the means for material progress. To produce at a loss means less to share.

★ ★ ★

"Put me down as old-fashioned, if you will, but I still believe that a profitable enterprise contributes more to civic virtue than an unprofitable one."

Baruch, who as U.S. delegrate to the United Nations Atomic Energy Commission, presented the now famous "Baruch Plan" for control of nuclear weapons, had this to say about atomic energy:

"To free atomic energy for its fullest constructive potentialities, one must put a controlling chain on its possible diversion to destructive purposes. . . .

"Some persons would disregard the nature of atomic energy in the hopes of getting so-called agreement with the Soviets. But no agreement which ignores the nature of nuclear energy can prove anything but a catastrophic delusion.

"If the needed controls are unacceptable to any nation, that does not mean we should accept less than what is needed.

"IF THERE IS TO BE PEACE..."

"Either we can bring nuclear energy under control or we cannot. If we cannot, why deceive ourselves by agreements which have no meaning?

"If there is to be peace, we and the Soviets must indeed come to some disarmament agreement."

Less Tobacco Used

NEW YORK—American smokers consumed just about as many cigarettes in 1956 as they did three years before, but the cigarettes took 6.5 per cent less tobacco. The industry estimates that filter tips displace some tobacco. In 1956 twenty-eight per cent of the cigarettes had filters.

Awards at Library Party Junior Bookworms to Get

A group of junior "bookworms" will gather tomorrow to receive their awards for participating in the Dinosaur Reading Club sponsored this summer by the Pontiac City Library.

Diplomas will be presented to 120 children who absorbed plenty of knowledge during the summer months by reading 12 or more books.

Champs of the club are Janis Quarles, 292 S. East Blvd., and Rosemary Serra, 290 S. East Blvd., each of whom read 150 books. Second, with 98 books, is Sandy Canpanaro of 294 S. East Blvd.

Third among the top book readers was Tommy Quarles of 292 S. East Blvd., with 90 books. There was a tie for fourth with 59 books each for Stephanie Bennett of 212 E. Rundell St. and Dawn Hemming of 50 Clarence St.

★ ★ ★

More than 400 children, through the junior high school age, participated in the reading club, Miss Phyllis A. Pope, city librarian, said.

Dinosaur Reading Club pins will go to those children who read at least three books. All the children, Miss Pope said, must report on their books to receive credit.

The party for the club members will be held Friday at the Adah Shelly Branch Library, 251 E. Rundell St., between 2 and 4. Miss Laura Cobb will read some favorite stories to the children who will be served with plenty of ginger ale, ginger cookies, and jelly beans.

Rare Birds in Caribbean

SCARBOROUGH, Tobago — The only place where the rare birds of paradise exist in their natural state besides their original home in New Guinea is Little Tobago Island in the Caribbean. It is near Tobago and is known also as "Bird-of-Paradise Island."



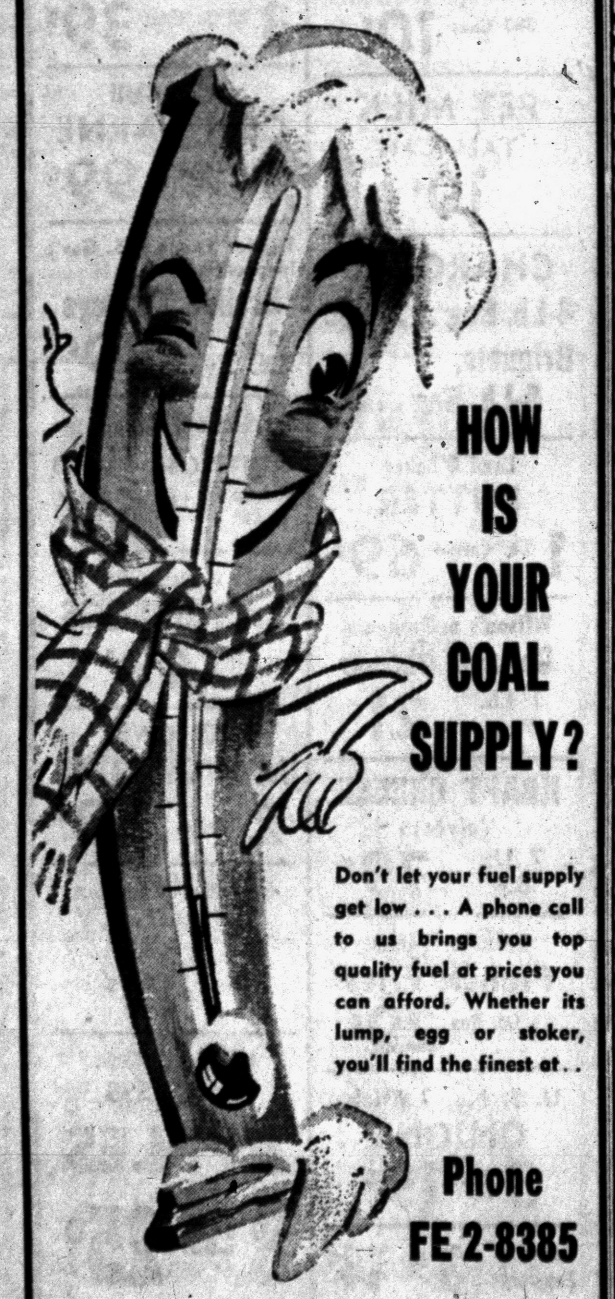



Money Mounts in Pot-O-Gold to $2,200

Another $100 added to the pot puts the Pot-O-Gold prize money at the $2,200 mark. Unless you don't mind someone getting in ahead of you to collect the loot, better get started right now on the new puzzle below.

The new puzzle contains a series o squares which are alphabetically lettered and a corresponding list of sentences with two clue words. Each of the words is numbered. The object is to select the word which you think best fits the clue sentence. You then place the number of that word in the square which has the same letter as the clue sentence.

In other words, you will read the clue labeled A and decide which of the two words makes the most sense in the sentence. You then write the number of that word in the puzzle square marked A.

Do the same with all other squares. Read all the clues carefully and be sure the right numbers are in the right squares.

PUZZLE NO. 64

A	B		C	D
E		F	G	H
	I	J	K	L
M	N	O	P	
Q	R		S	T

NAME .....

STREET ADDRESS .....

CITY ..... PHONE NO. .....

Clip Along Dotted Line and Mail

SOLUTION CLUES

A. Unlikely to improve the looks of a woman's figure. (1) SLACKS; (2) SNACKS.

B. If a jury's ——— irritates the judge, he may take things into his own hands. (3) CONFUSION; (4) CONCLUSION.

C. We admire a person in deep trouble who carries on ——— without complaint. (5) GAILY; (6) DAILY.

D. Of a brilliant writer's new book, sometimes stirs up much critical discussion. (7) PREMISE; (8) PREFACE.

E. A peevish old man is likely to use a shotgun in ——— off trespassers. (9) WARNING; (10) WARDING.

F. In a promising new venture, would cause a break-up in the partnership. (11) DECEIT; (12) DEFEAT.

G. Communist agitators in a newly independent country are an ——— nuisance. (13) INTERNAL; (14) INFERNAL.

H. Often comes to light in bank audit when a teller is suddenly missing. (15) SPECULATION; (16) PECULATION.

I. If the windows of a house are ———, you assume that no one lives there. (17) SHUTTERED; (18) SHATTERED.

J. The clerk who greets co-workers with brash familiarity shows a ——— in manner toward the boss. (19) DEFERENCE; (20) DIFFERENCE.

K. Likely to be part of the act of a burlesque comedy team. (21) BATTERING; (22) BANTERING.

L. An adventurous boy would find it exciting to go ——— on his father's test of a new jet plane. (23) ALOFT; (24) ALONG.

M. Will drop in market value, of course, if not properly cared for. (25) CASTLE; (26) CATTLE.

N. Years after making a new life, an escaped convict, in his dreams, may be ——— by police. (27) HAUNTED; (28) HUNTED.

O. Such wives often cause lazy men to work harder than they want to. (29) SHREWD; (30) SHREWS.

P. Father's ——— sometimes obligates his heirs to dispose of property unwillingly. (31) BEQUEST; (32) BEHEST.

Q. Slang terms tend to ——— many errors in the English language. (33) PERPETRATE; (34) PERPETUATE.

R. Effort of this sort could finally bring an end to a long quarrel. (35) GENTLE; (36) MENTAL.

S. On opening night, a bad show may be loudly applauded by the star's personal ———. (37) CLAQUE; (38) CLIQUE.

T. There's no use arguing with someone whose reasoning on the subject is this. (39) IMPECCABLE; (40) IMPLACABLE.

OFFICIAL CONTEST RULES

1. Anyone is eligible to enter the POT-O-GOLD contest with the exception of Pontiac Press employes or their immediate families.

2. Entries must be on official entry blanks printed in this newspaper.

3. To submit an entry the contestant must print his answers in the proper spaces, cut out the area enclosed by dotted lines and attach it securely to a 2-cent postcard. No entries will be accepted if they are in envelopes. Entries for Puzzle No. 64 must bear a Tuesday, Aug. 27 postmark (or before). No entries received after that time whether mailed or delivered by hand, will be declared eligible. The Press is not responsible for entries lost or delayed in the mail.

4. Sorry, telephone calls or mail concerning details of the contest cannot be answered or acknowledged.

5. The Pontiac Press will award a cash prize of $100 a week to the winner of each weekly POT-O-GOLD contest. If more than one winning answer is received the prize will be divided equally among the winners. If any week or weeks should pass without any winners, the prize will be added weekly until a winning solution is submitted.

6. Winners will be awarded an extra cash bonus of $25 each if they are Pontiac Press subscribers of record on the day winners are announced. Only one such bonus can be awarded to each prize-winner no matter how many weekly prizes may accumulate.

7. Each week's puzzle will be published Monday, Wednesday and Friday until the contest's end. Either or all will be considered as official entry blanks.

8. Winners and correct solutions will be announced each Friday of the week following individual contests. Official keeper of answers will be Frederick C. Ziem, prosecutor for Oakland County. Only the General Features Corp., originators of the puzzles, will know the solutions until after each contest is over. Answers will be delivered to the Press Judges by Mr. Ziem after the final deadline.

9. There is only one correct solution to the POT-O-GOLD puzzle, and only that correct answer can win. The decision of the judges is final and all contestants agree to abide by the judges' decision. All entries becoming the property of The Pontiac Press and none can be returned.

10. Completed puzzles must be addressed to POT-O-GOLD, POST OFFICE BOX 58, Pontiac, Michigan. Winners will be notified either by telephone or in the mails.



"Yes, I think you should take this hat to New York for the Press trip," says Mrs. Clark Easley of Williams Lake (center) to Mrs. Edgar Collick of Clarkston. Mrs. Arthur Meyer of Williams Lake (left) hasn't quite decided if this is the thing to take. If you are undecided what to include in your wardrobe read our story today.

Tips to Keep You Looking Sharp on Pontiac-to-Broadway Tour

By JUDITH L. CLEMENCE

Women's Editor, Pontiac Press

We hear you're heading for that wonderful theater tour of New York City, where you'll dine in such places as the famous Leone's restaurant and see the top Broadway play, "My Fair Lady."

★ ★ ★

Our informants also tell us that on the opening night you'll have a get-acquainted buffet supper in the Diamond Horseshoe at the Paramount Hotel.

Are you in doubt about what to pack in your suitcase? If you are, maybe we can give you a few hints. First of all, don't over-pack. You're flying, and that calls for a weight limit.

HOT WEATHER AHEAD

There'll be lots of hot weather in New York in September, so for the women we'd suggest transition cotton dresses and medium - weight suits. Remember, basic dresses and suits can be dressed up or down, so they're best. The little black dress (this year brown is favored in New York) is always a good bet.



Pontiac Press Photo

Pondering over her wardrobe for the Pontiac Press New York trip, Sally Godoshian of North Anderson street can't quite decide which dresses to pack. We hope our story today will help her choose the proper wardrobe to take.

★ ★ ★

With it take costume jewelry for town wear. Dress that same dress (whether silk, cotton or wool) up with simple pearl necklace, bracelet and earrings. (Usually two items such as bracelet and earrings are a better combination).

For a completed costume look you'll want a hat. If your luggage doesn't exceed the limit, you may carry any size in a hat box. (But if you wear it to the theater, please remember those behind you — they won't want to crane to the left and right of you.)

★ ★ ★

A cocktail - length dress, minus hat, will be fine for the opening buffet. But, your suit will do just as well. You'll want dress shoes for this occasion, and for the theater, but don't forget comfortable shoes for those walking and sight-seeing tours you'll be taking.

Don't forget your gloves! Short wrist-length are best for daytime, but you might like elbow-length for evening wear. These are used with push-up sleeve coats, suits, and evening dresses.

★ ★ ★

If you have a theater coat or a stole, you'll find them useful at dinner and the theater. But, by all means, don't think you have to wear one. Your fall coat will do.

Take blouses that can be washed and drip dried (like dacron) unless you plan to have them laundered for you. A light-weight lounging robe and slippers after a day's whirl will suit you fine.

CASUAL CLOTHES

John Riley, assistant advertising manager and George Trumbull of the editorial staff will be accompanying you. They tell us they're going to take casual clothes, such as slacks and sport jackets, and two business suits. Formal attire will not be needed.

Our best to you. We hope you feel elegant as you travel along Broadway, and that you'll be looking forward to a trip next year.

★ ★ ★

Last minute Flash! We just heard that one couple has had to cancel reservations. Will you be the lucky one to have a fling at Manhattan?

1695 House Offers Food for Thought

Smithsonian Exhibit Shows Colonial Life Was No Cinch

By ANNETTE DAVIS

(For Jane Eads)

WASHINGTON — If you've ever thought of housekeeping as an endless chore, you should visit the recently opened exhibit depicting everyday life in early America at the Smithsonian Institution.

In the four-room clapboard house which was erected in the Natural History Museum you can get a good idea of what the housewife did in colonial days.

The house, built in 1695, was given to the Smithsonian by Dr. and Mrs. Arthur M. Greenwood who rescued it from destruction in 1927 in Everett, Mass. Until recently it served as a library on the Greenwood property in Marlboro, Mass.

★ ★ ★

Now it is furnished just as it would have been in the days when the colonists occupied it.

ONE REMINDER

There's a cauldron hanging in the fireplace as a reminder that quick meals are today's innovation. Soups, stews and chowders, the main fare of the day, simmered for hours.

Usually the meats had already been smoked or salted and pickled in order to preserve them. For seasoning, the housewife added herbs which she had steeped in pottery jars.

★ ★ ★

There were no bakeries in the rural districts so baking was another necessity. The Colonial housewife baked in a brick oven built into the fireplace, without the help of a thermostat. She also cultivated her own yeast.

HOARDED SUGAR

One of her most important jobs was doling out the family ration of sugar. Sugar was a great luxury and was purchased in the store in loaves. One 10 pound loaf was supposed to last a family a year. The housewife carefully cut the loaves into lumps for table use with a large iron sugar breaker.

★ ★ ★

But one task may have been simpler than it is today. There was no elaborate table setting. China was scarce so food was served in large wooden platters or in shallow pans. Forks, too, were rare and most of the food was eaten with spoons.

If anything had to be cut at the table, the husband pulled out his pocketknife.



"Now let me see. What shall I take on the Pontiac Press trip to New York?" Mrs. Lorenz Vasbinder of Spokane drive asks. Judging from the look on her husband's face, he is a not too willing model for Mrs. Vasbinder's wardrobe.

Newlyweds Will Reside on Coast

Immanuel Baptist Church of Los Angeles was the setting for the wedding of Celia C. Frick and Donald C. Bushfield.

The bride is the daughter of Mr. and Mrs. A. H. Frick of Los Angeles, and Mr. and Mrs. Carl Bushfield of Ruth street are the bridegroom's parents.

For her Aug. 17 wedding the bride chose a scoop-neck gown of white appliqued chiffon with nylon net and a fingertip veil held in place by a pearl diadem. She carried a white orchid-centered bouquet of lily-of-the-valley.

★ ★ ★

Margaret Deister, as maid of honor, wore a street-length dress of pale pink taffeta trimmed in velvet and carried a bouquet of dark pink roses. Bridesmaids, Judi Frick and Joyce Frick, sisters of the bride, were gowned like the honor attendant in gowns of blue taffeta. Kathy Huckelberry was the flower maid.

Charles E. Cluff was the best man while Robert Hall, Stanley Chapin, John Dirks and Charles Jenkins seated the guests.

The young couple will live in Covina, Calif., where they are both students in California Baptist Theological Seminary.

Local Sorority Wins Award

South Oakland County alumnae association of Kappa Delta Sorority has been recognized by national Panhellenic sorority as the most outstanding of its alumnae groups throughout the U. S.

The award was presented to the group's convention delegate, Mrs. Edwin S. Lau of Ayrshire drive, at the national convention held at the Chase Hotel in St. Louis, Mo.

From Birmingham Area

Personal News of Interest

BIRMINGHAM — Joanne Pedder, daughter of Mr. and Mrs. James F. Pedder of Berwyn road, will be honored at a tea Sept. 4 which Mrs. Preston R. Weir and Mrs. Chester Bowie will give.

Joanne's fiance, William Gordon Fox of Wilmette, Ill., will arrive in time for the cocktail party to be given the following day by Frances and Virginia Dawson at their home on Hamilton road.

Mr. and Mrs. Pedder will give the rehearsal dinner in their home the evening before the Sept. 7th wedding in Christ Church Cranbrook.

Close neighbors to the Pedders, Mr. and Mrs. A. L. Hopkins will be hosts at "brunch" the day of the wedding for members of the wedding party and out of town guests.

RANCH PARTY

Mr. and Mrs. Robert J. Heckencamp, Mr. and Mrs. Henry Davis and the James McCrackens are among Birmingham Country Club members who will attend the Ranch Party Saturday evening.

Western music and a chuck wagon dinner call for western costumes, and "levis". casual cottons and Bermudas will be in order.

★ ★ ★

Mr. and Mrs. Neil S. Stark of Bates Street announce the birth of a daughter, Amy Lawrence, Aug. 19. Mrs. Stark is the former Mary Alice Rutledge of Pontiac.

★ ★ ★

Mrs. Charles Getz of Bronxville, N. Y. arrived Sunday for a 10 day visit with her parents, Mr. and Mrs. Whiting Raymond of Willitts street.

★ ★ ★

Mr. and Mrs. Carleton C. Patterson have returned from a trip to Banff, Lake Louise and Jasper National Park.

They will spend Labor Day weekend at their cottage at Point Nipigon. Mrs. Heber P. Gahm will be their guest over that weekend.

★ ★ ★

Mrs. Vance H. Day of Colonial Court is visiting Mrs. Leigh Lynch at Traverse City for a fortnight. Mrs. Lynch formerly lived in Birmingham.

★ ★ ★

Mrs. Carl Larson of Ardmore road was hostess at luncheon Monday to board members of the Bloomfield Hills branch of the Woman's Farm and Garden Association.

The first meeting of the coming year will be Sept. 9 at the home of Mr. and Mrs. George Romney of Vaughan road.

Mrs. L. R. Twymann, program chairman, announces the speaker will be Jonathan M. Ball of Birmingham whose topic will be "Bulbs."

Mrs. Charles L. Chubbuck and the hospitality committee will serve tea.

★ ★ ★

Mrs. Raymond C. Cunningham is visiting the Everell Fishers at their summer home on Bois Blanc Island, Cheboygan.

★ ★ ★

Mr. and Mrs. Richard M. Brandt and their children of College Park, Md., are visiting Mr. Brandt's mother, Mrs. Arthur J. Brandt of Kennesaw avenue.

Attendants Named by Ardith Green

Ardith Green of Raeburn street announced attendants for her Nov. 9 wedding in St. Vincent de Paul Church. Beverly Malinowski will serve as the honor attendant and Donna Moody will be a bridesmaid.

The prospective bridegroom, Glenn J. Palmer of Klingensmith road, has asked Larry Morrow to be his best man. Michael Carry will seat the guests.

Pat Schetzer Feted at Supper

Pat Schetzer, bride-elect of Cecil Luebke, was guest of Gloria Vizza and Colleen McEnery at an evening supper held Tuesday at Rotunda Inn.

Pat, daughter of Mr. and Mrs. Stephen Schetzer of Edison street, and Cecil Luebke, son of Mr. and Mrs. Charles Luebke of First street, will be married Sept. 2.



DELORES MAE FELLOWS

Mr. and Mrs. Rolland Fellows of Irwin avenue announce the engagement of their daughter, Delores Mae to Marvin Baker, son of Mr. and Mrs. George Baker of Hartford drive, Williams Lake. No wedding date has been announced.

News About Pontiac Residents

Sharon Gail of Navajo drive and Marcia Galbraith of West Iroquois road will return Saturday from the Galbraith cottage in Hessel. Mrs. Stuart Galbraith joined them during the last week of their vacation.

★ ★ ★

Mr. and Mrs. Harry S. Webster of Mark street and Mr. and Mrs. Harold F. Wells of Pingree avenue have returned from a motor trip through Virginia, West Virginia, North Carolina, Tennessee and Kentucky, viewing many points of interest, especially the Smokies and Sky Line Drive. They also visited the family of Edward C. Wells of Arlington, Va., son of Mr. and Mrs. Wells and J. Elkins Goshorn, father of Mrs. Edward Wells.

★ ★ ★

Points of interest which included Niagara Falls, Fort Niagara, Thousand Islands and Camp Drum were enjoyed by Mr. and Mrs. Russell J. Black of Parkhurst street and Mr. and Mrs. Joseph Baumgartmer of Clifford who have returned from a tour of New York State.

★ ★ ★

Returning Tuesday from a 9-week tour of Europe, England and Scotland, were Audrey Weed, daughter of Mr. and Mrs. Don Weed of Roslyn road and Darlene Ryor of Detroit.

★ ★ ★

Mr. and Mrs. Harold D. Babb of Pirrin drive will leave Sunday for a one-week trip to London, Ont., where they will be the houseguests of Mr. Babb's uncle, Dr. Frank Babb.

During their stay, they will attend the Shakespearean Festival in Stratford, Ont., for the performances of Shakespeare's "Twelfth Night" and Benjamin Britten's "Turn of the Screw."

Joy Depends on How You Think, Not What You Have

Mind Matters More Than Matter

By ANNE HEYWOOD

A philosopher I knew used to say about mind and matter: "What is matter? Never mind. What is mind? No matter."

But when I was 11, I had an experience which convinced me that mind controls matter.

We had had a delightful casserole dinner that day. When I asked what it was, I was told "stewed rabbit."

OUCH!

Now I happened to be very fond of bunnies, and of the Peter Rabbit books, so I became violently ill on the spot.

That was learning it the hard way. But all through the years, I have seen the effect of our minds on our bodies and our affairs.

★ ★ ★

If, for example, on the way to a job interview you give an old lady a seat in the bus, you feel so good and so glowing that it changes your whole approach to the interview. Chances are you get the job!

Or suppose it's the end of a long, hard day, the boss has been mean, and you have come home exhausted. Then your favorite man calls to ask for a dinner date — and you're fresh as a daisy, just like that!

Again, suppose you're doing a good job — you think — when the boss tells you that aren't satisfied and that you're on a trial to see if you improve. Chances are, you'll get so jittery you can't even spell.

On the other hand, if you're plodding along, doing the best you can, and the boss gives you an unexpected raise and a few well-chosen words about how pleased they are with you, you'll work twice as hard!

★ ★ ★

Think of this the next time you find yourself scoffing at "that inspirational stuff," assuring yourself that life is grim and earnest and that the way you feel about it has nothing to do with the case.

FEELING IS KEY

The way you feel about it has more to do with your life, happiness and success than any other single thing.

★ ★ ★

If you'd like to get a new slant to your general outlook on life, send me a stamped, self-addressed envelope, and I'll send you a list of good philosophical books.

ud .3% %Qzhn

(Copyright 1957)



Pontiac Press Photo

Cleverly constructing with tinker-toys is Eddie Eastridge, as his mother, Mrs. Eastridge, his sister, Suzy, and his father, Ralph Eastridge watch with interest. The Eastridge family make their home on Garland avenue.

GRADUATES!
LEARN to EARN
Day or Night Classes
Call Today for detailed infomation
No Age Limit
Phone FE 4-1854
Call Miss Wilson Today
PONTIAC BEAUTY COLLEGE
for Information
16½ East Huron
Behind Kresge's 2nd Floor



8-23 PARIS C

The sweater jacket with striped bow blouse for tailored types, or shawl collar of fur mated with chiffon blouse are for the woman who wants femininity.

Odd Name—but Good Cookies!

Orion Cook Rolls Balls of Dough in Cinnamon-Sugar

By JANET ODELL
Pontiac Press Home Editor

It's another cookie recipe today. But you're probably looking ahead to school and those thousands of lunches you'll have to pack or serve at home. Cookies are always welcome.

Rose Marie Cudnohufsky's recipe is for a rich molded cookie. With it she won a blue ribbon at the 4H Fair. A fifteen-year-old member of the East Orion group, Rose Marie likes to cook. She is also a pianist.

SNICKERDOODLES
By Rose Marie Cudnohufsky

Mix:
1 cup soft shortening
1½ cups sugar
2 eggs

Sift and stir in:
2¾ cups sifted flour
2 teaspoons cream of tartar
1 teaspoon soda
¼ teaspoon salt

Chill at least an hour. Roll into balls the size of small walnuts. Roll each ball in a mixture of cinnamon and sugar (2 tablespoons sugar and 2 teaspoons cinnamon should do all the cookies).

Place two inches apart on a greased cookie sheet. Bake at 400 degrees for 8-10 minutes. Remove from the oven while still soft. Makes about 5 dozen cookies.

Foot Note:

Smart secretaries keep an aerosol can of cooling spray in the desk drawer, to soothe hot feet on summer days. Spray goes right through nylons, dries in a jiffy. Also handy for footsore shoppers, housewives and tourists.

Come in for a Free Demonstration
MERLE NORMAN COSMETIC STUDIO
12 W. Huron FE 2-4010



Pontiac Press Photo

Mrs. James P. Chapman and her children spend many summer hours out on the rolling hills of their home in Bloomfield Hills. The youngsters, photographed with their favorite ponies, are (left to right) Chipper, Randy and Caprice (on horseback) and Sheryl. All of the youngsters are riding enthusiasts.

Keep Masonry Dry

Water - resistant coatings are being made for masonry. They repel moisture but keep the masonry's original appearance. They may be pale varnishes, solutions of waxes or silicone compositions, and can be used on either stone or brick surfaces.

It Removes Paint

Most paints and enamels can be applied over other paints and enamels, and also over shellac and lacquer. But beware of using lacquer over paint, enamel or varnish. The lacquer will act as a paint remover and lift the first coat.

Inconsistent Kindness May Confuse Child

By MRS. MURIEL LAWRENCE

Sam's mother was in the yard talking to a neighbor when he came pumping up the drive on his bike. Instead of braking at the patch of lawn his father had sowed the day before, he rode right over it.

His mother blew up. She said that for a 9-year-old boy he didn't show the sense of a 3-year-old.

She said, "I don't make coconut cakes for babies—so just don't expect any for lunch."

Later she regretted humiliating him before the neighbor. So she placed a piece of cake at his place at the table. When he ignored it, she said, "Aren't you going to eat your cake?"

Glaring at her, he shouted, "No, I'm not!" Grabbing the remainder of his sandwich, he went outside to finish eating it.

She thought, "Oh, I wish I understood him! Why is he always so stubborn when I try to be nice to him?"

APPEARED INCONSISTENT

But Sam didn't know she was trying to be nice to him. She'd told him nothing of her regret at calling him a "baby" before the neighbor. So the action that had been motivated by her reasonable and kindly feeling appeared inconsistent, arbitrary and mean to him. Quite understandably, he rejected it.

* * *

The late Dr. Karen Horney, one of the most creative psychiatrists, called our ability to reveal the intentions behind our actions "taking responsibility for oneself."

Children misjudge our intentions as often as we misjudge theirs. If we don't put their misjudgments right, we can soon lose touch, not just with them but with ourselves as well. That's bad.

Then, like Sam's mother, we begin to share the child's distrust of what we've done. We resent him for his failure to appreciate us. Uncertainty begins to infuse all our dealings with him.

* * *

The child-centered "experts" have thrown us off the track by telling us it's important to know why Sam rejected the cake. It isn't important at all. What's important is knowing why we offered it to him.

He tells us why he turned it down in response to learning that he got it, not out of thoughtless inconsistency, but out of our genuine regret for embarrassing him.

He takes responsibility for what he felt after we have taken it for what we felt.

Six Are Elected to Membership

Mrs. Clarence W. Crawley was elected secretary of Parliamentary Study Club Wednesday afternoon when that group held a board meeting at the home of president Mrs. Theron Taylor of Harper street.

* * *

Elected to membership were Mrs. James McCurdy, Mrs. Robert Nienstedt, Mrs. Ralph Humphries, Mrs. Milton Blood, Mrs. Dale Wolf and Mrs. Irwin Christie. Committee members for the fall luncheon to be held Oct. 2 are Mrs. Robert McLaren, Mrs. Russell French and Mrs. John Sheehan.

Common causes of fermentation in jelly are too little sugar or improper sealing.

Best Way to Clean White Linen Shoes

Summer jobs around the home often extend to cleaning shoes. White linen shoes take a step-by-step process for best results. Scrub off mud and surface dirt first.

Then rinse with a cloth wrung in clean warm water. Follow this with a whitening polish meant for fabric shoes. After shoes dry away from heat, brush off excess white powder.

Make Chicken Soup

Buy thrifty chicken back and necks — if there is a shop that sells chicken parts near you — and use to make good strong stock for chilled summer soups. Clarify the stock before combining.

Widow Wants Friendship, Not Friend's Husband

Makes Plea for Loyalty, Affection Needed Now to Allay Deep Loneliness

By RUTH MILLETT

"Lady, I don't want your husband—just your friendship."

A widow says she wishes she could convince her women friends of that.

She writes: "Why will a friend or acquaintance suddenly develop a fear of a widow? One can know a friend for years and suddenly there is a coolness.

"Surely, if one has known a woman for years as a person of character and integrity that woman isn't going to turn into a siren just because she has lost her husband and is a woman alone.

"A widow's loneliness is greater than she can express, and if she ever needs the loyalty and trust and affection of her friends it is when she is trying to build a new life for herself.

"If a woman never showed other than a friendly interest in her friend's husband, her attitude isn't going to change just because she is a widow.

"The type of woman who will make a play for a friend's husband would have done so during her own husband's lifetime. Furthermore, the few husbands (and they are in the minority) who think a widow is fair game are the type no wife can trust alone with any woman.

WOULD KEEP FRIENDSHIP

"No widow with common sense wants to infringe on her friends' privacy with their husbands. All the widow wants is to keep her old friends, occasionally to be invited to their homes, included in some of their parties — not to be dropped completely from their lives.

"According to statistics, today's wife has a good chance of being tomorrow's widow. Because so many women do outlive their husbands, I, as a woman already widowed, feel it is important to all women that women develop a greater sympathy and understanding of a widow's unfortunate position in life.

"But above all, I wish widows could convince wives that we don't want their husbands — just their own loyal and continuing friendship."

Trimble Kiddie Bath
BATHINETTES
Aluminum Frame — Goodyear Vitalon — Famous Tip-Top for Safety — Full 5-ft. Drain Hose —Wheels . . . you can move it anywhere — Folds easily and compactly.
$14.95 - $19.95
Karen's TOYLAND
"Next to Karen's Floor Covering"
4628 Dixie Highway OR 3-1279

PARAMOUNT BEAUTY SCHOOL
11½ S. Saginaw, Eagle Theater Bldg., Pontiac, Mich.
Enrollments Available in Day or Evening Classes.
Write, phone or call in person for Free Pamphlet.
PHONE FEDERAL 4-2352

DURING CLAYTON'S GREAT EXPANSION
OPEN FOR BUSINESS
REMODELING SALE!
DRASTIC REDUCTIONS!
Clayton's are happy to announce that due to your splendid patronage, we are again expanding the size of our sales rooms. We are moving our warehouse to a new location, and remodeling our present storage space into a lovely new Television, Hi-Fi, and Floor Covering department. Everything in our store is greatly reduced during this expanson-remodelng program. Below are just a few examples of the savings awaiting you now at Clayton's!
ODD CHESTS $34.95
Full Size DESKS $24.95
Sturdy SAMSONITE CARD TABLES
Your Choice of Many Colors $5.95
FAMOUS-NAME BOOKCASE BEDS
Limed oak or mahogany blends. $49.95
Regularly $79.95
GENUINE LLOYD CHAIRS
Fine quality outdoor chairs . . . comfortably styled for porch, lawn or patio.
Regularly $14.95
$9.95
EASY TERMS AVAILABLE
SAVE
CLOSE-OUT PRICES
We are slashing the prices to new lows on all 1957 close-out washers, dryers and refrigerators. All brand new appliances from such famous makers as: Frigidaire, Speed Queen and Norge. And, remember, at Clayton's "service-after-the-sale" is included in the price!
LIMITED QUANTITY — MUST GO NOW!
OPEN MONDAY AND FRIDAY EVENINGS 'TIL 9 P. M.
CLAYTON'S FURNITURE and APPLIANCES
PARKING FREE RIGHT at OUR FRONT DOOR
3065 Orchard Lake Rd. Telephone FE 5-9474 Keego Harbor

Colonial WING CHAIR
COMFORT CHARM QUALITY



Constructed for Durability
Foam Rubber Cushion
Coil Spring Base and Back
You may choose your cover from our wide selection of fabrics!
AUGUST SALE PRICE! $99.00
OTTOMAN AVAILABLE IF YOU DESIRE
SAVE 10% or MORE on Our Entire Stock During Our AUGUST SALE!
(Except Fair Trade Items)
You Will Enjoy Shopping at GENTRY'S
DRAYTON HOME FURNISHINGS
4479 Dixie Hwy. Open Friday Nights 'til 9! OR 3-2300

Rotunda Inn
Overlooking Beautiful Pine Lake
Open to the Public Every Day in the Year Serving
Michigan's Most Fabulous
SMORGASBORD BUFFET
We are taking reservations for parties. We offer Old Fashioned Hospitality in the following dining rooms:
• Lake Wood Room
• The 1870 Room
• The Red Room
• The Rotunda Room
• The Pine Room
• The Orleans Room
WEDDINGS—PARTIES BANQUETS
Open 365 Days of the Year
MEMBER OF . . .
GOURMET'S GUEST CLUB
DUNCAN HINES SIGNET CLUB
DINERS CLUB
. . . Federal 2-9199
Rotunda Inn On the north shore of Pine Lake
3230 PINE LAKE ROAD PONTIAC, MICH.

SENSATIONAL WATCH BUY!
at PARK JEWELERS
Man's Smart New 17-JEWEL WATERTIGHT WATCH
• Water Resistant
• Shock Resistant
• Sweep Second Hand
$14.88
Discount on all Merchandise
Sunbeam Steam and Dry Iron
SAVE $8.07
Our Former Price $17.95
NOW $9.88
Park Jewelers
"House of Discounts"
1 N. SAGINAW PONTIAC, MICH.

Try Head, Shoulder Routine

Exercise to Relieve Tense Nerves

By JOSEPHINE LOWMAN
(The Friday Question Box)

Q. "Whenever I get tense I have a tight feeling at the back of my neck and shoulders. I understand this is from nervous tension. Is there any exercise which will help relax these muscles?"

A. Yes, there are many good ones. Most people feel tension in these spots. Do the following: Make large circles with your shoulders, letting the arms hang limply at the sides. Circle back for a while and then forward.

Next make circles with the head. Relax and roll the head first in one direction and then in the other. Make the circles complete.



To relieve tension make circles with the head. Relax and roll the head first one direction and then in the other.

Another: Drop the head forward so that the chin touches the chest. Slowly raise the head and lower it backward as far as you can. Continue raising and lowering head.

* * *

Q. "Is it possible for a woman who has just reached adult age to grow two or three inches taller?"

A. I do not know how you are classifying "adult age." People do grow taller sometimes at a much later age than one would think. Usually full growth is reached by the age of 25.

* * *

Q. "Could you tell me in your column what to do? I have a problem which usually is taken as a joke but I think is quite serious. I think it is very noticeable and my sister agrees. The calf of my right leg is an inch larger than the calf of my left leg."

A. Very few people have calves which are exactly the same size. Also the spot at which you measure the leg can make a difference. You should measure it exactly the same place on each leg.

I do not think this is a serious problem or nearly so noticeable as you believe. However, do the following exercise, using the smaller, or left leg! Place your hand on the wall for support and rise high on the toe of your left foot. Slowly lower feft heel to the floor. Continue. Let your right leg hang.

Q. "I am 15 years old, 5 feet 6½ inches tall and weigh 131 pounds. My bust measures 38, waist 25 and hips 35 inches. Am I overweight or is my figure out of proportion?"

A. No, you have a most attrative figure. You are not overweight but you should not weigh any more.

If any of you would like to have my leaflet "Your Stiff Neck," which deals with the problem discussed today send a stamped, self-addressed envelope with your request for leaflet No. 18 to Josephine Lowman in care of this newspaper.

Hose Colors Complement Fur Trims

Many rich browns appear on the fall horizon in ready-to-wear—from taupe and coppery shades through earthy tobacco and blackened browns. New stockings run the gamut from pure gold, through reddish and deep fur browns.

In fact, playing up the rich elegance of the brown family, as well as bowing to the overwhelming influence of fur used on everything—some of the new nylons are even called by descriptive fur names. For instance, there's golden sable, honey sable, red fox, nutria, mink, black mink—and iridescent leopard.

The brownish nylons, in addition to giving a beautiful cossembles in the brown family, also complement the many fur-trimmed outfits being shown for fall.

Furs of all kinds are used with a lavish hand—as trim on both daytime and evening dresses, suits, coats—as linings — and as hats, belts, blouses and coiffeur trims. There are real fur shoes and leather shoes dramatically lined with fake fur. There are even entire suits and costumes made of fur.

* * *

Playing right along with the fur theme — some of the brown stockings have a silvery or frosted appearance which gives them the same subtle shadings as found in the glisten of expensive furs.

Mold does not make a jam or jelly unsafe to eat. If the mold is slight, the molded portion can be removed and the rest of the product will be all right for use, provided the flavor is not affected.

Uninvited 'Stranger' Must Be Removed

Vacations bring strange, new encounters.

Somewhere one of the family may pick up a tick. And someone has to remove it.

The American Medical Association says to remove the tick immediately and as gently as possible. If fingers are used, the tick should be handled with a small piece of paper.

Then gently use a disinfectant or soap and water on the area.



8128
12½-26½
WITH THE NEW
PATT-O-RAMA

A carefully tailored shirt dress to take you everyplace with confidence. A special design in half sizes for the slightly shorter woman.

No. 8128 with Patt-O-Rama is in sizes 12½, 14½, 16½, 18½, 20½, 22½, 24½, 26½. Size 14½, 35 bust, 5¼ yards of 35-inch.

For this pattern, send 35c in coins, your name, address, size desired and the pattern number to Sue Burnett, The Pontiac Press, 372 W. Quincy St., Chicago 6, Ill.

The Fall & Winter '57 edition of our pattern book, Basic Fashion, is filled with smart, new styles for all sizes; special features. It's colorful, stimulating and so useful —25c.

Tip for Canners

The open-kettle method is not recommended for canning fruits and vegetables. As the food is transferred from the kettle to the jar, bacteria may enter and cause the food to spoil. For vegetables, the temperature obtained in open-kettle canning its not high enough to kill all the spoilage organisms that may be in the food unless it is cooked for an excessively long time.

Mix up some pancake batter — without sugar, please. Add some minced drained clams (home steamed or canned). Bake as usual.

Motor Trip Is In-Law Mixup

Man Against Wife, Sister's Mate Going Even With Children

By EMILY POST

"Dear Mrs. Post: My sister's husband and 14-year-old son are planning on taking a motor trip to Canada for a week. I thought I would like to go along with my 13-year-old daughter. But my sister cannot go and neither can my husband.

"I would very much like to make the trip with them as I feel I need a change. My sister is urging me to go. However, when I mentioned this to my husband he was shocked that I would even think of such a thing and refuses to let me go on the grounds that it would be highly improper. "I am very much surprised at his attitude and think he is being very narrow minded. Will you please give me your opinion?"

Answer: I do not think anyone will criticize you for going on the trip you describe, but if your husband feels strongly about this you should not go.

"Dear Mrs. Post: When serving cocktails at home before a dinner party, should I serve appetizers? Some of our friends provide quite an asortment of them, but I think when dinner follows immediately, there is little excuse for filling up on snacks beforehand. What is usually done in fashionable houses??"

Answer: In best appointed houses, one cocktail apiece and nothing edible is served immediately before the announcement of dinner. The intention is to sharpen the appetite for the foods and wines at dinner, not to dull it.

"Dear Mrs. Post: When a widow starts going out with other men, don't you think she should remove her wedding ring? It seems to me that this could be very embarrassing to a man whose friends might get the impression that he is going out with a married woman."

Answer: She does not need to take her wedding ring off until she is engaged to another man. If this bothers him, she could wear it on her right hand to show that she is no longer married.

Cedar-lined clothes closets require no paint or varnish to preserve them. An occasional wiping with a damp cloth keeps them attractive.

SAM BENSON HAS
MORE!
WOMEN IN WHITE
Uniforms
OVER 75 STYLES!
AND NEW STYLES
ARRIVING DAILY
$2.99 To $14.91
Open 'til 9 P.M.
20 S. Perry St.
Plenty of Free Parking

Bowling Dresses
and Skirts or Shirts
32 Fabulous Colors!
Many Styles!
Many Fabrics!
SPECIAL TEAM DISCOUNT
FINEST LETTERING
Order Early—Today!
RANDOLPH HARWOOD
CUSTOM TAILORS AND CLOTHIERS
908 W. Huron FE 2-2300

EXQUISITE
BALLERINA
In Modern Solid Colors



Reg. $2.60 SPECIAL $1.00
1—10" Plate ..... Reg. 90c
1—6¼" Bread & Butter Plate .... Reg. 40c
1—Fruit Dish ..... Reg. 35c
1—Cup ..... Reg. 60c
1—Saucer ..... Reg. 35c
Total $2.60

Choice of Colors
Sets and open stock can be purchased either assorted or in any single color. Ballerina is factory guaranteed, oven-proof and tested, assuring you of long service and lasting beauty. Don't miss this exceptional offer on lovely dinnerware, so economically priced.

Plus up to 33 1/3% Off on open stock
DIXIE POTTERY
For Your Convenience
Open Daily 10 A.M. to 9 P.M.—Sunday to 9 P.M.
5281 Dixie Hwy. (Near Waterford) OR 3-1894

ALURA COIFFURE . . . adaptation of the New Siren Lift directs attention to the eyes. If this is your best feature ask about this hair-do for you.
RANDALL'S HARPER METHOD SHOP
88 Wayne St. FE 2-1424

Special PURCHASE
For BACK TO SCHOOL
THE NEW MIRACLE
"BAN-LON"
FASHION SLEEVE
sweaters
New Lush Pastels
Ice Cream Colors
Just Say "Charge It"



These sweaters are made of "Ban-Lon" yarn, a new and unique textured yarn that combines high fashion, featherweight comfort, luxury looks, long-lasting freshness and complete washability. Just hold it in your hand to fall in love with it. The test is in the touch. But learn all about its remarkable ways, its many wonderful properties.

Here are the exciting properties of "BanLon" Yarn:
- Durably resistant to pilling and balling
- Kitten soft, yet dependably sturdy
- Controlled stretch that never restrains
- Subtle cling. Perfect fit
- Mildew moth and perspiration-resistant
- Shrink and stretch resistant
- Wears beautifully—stays new
- Wrinkles smooth out quickly
- Washes so easily, dries quickly

SHORT SLEEVE SLIP-ON Regularly $5.00 $4.99
LONG SLEEVE SLIP-ON Regularly $6.00 $5.99
LONG SLEEVE CARDIGAN Regularly $7.00 $6.99

★ Fire Red ★ Baby Blue
★ Lilac ★ Peach
★ Black ★ Mint
★ Navy ★ White
★ Maize ★ Baby Pink
★ Honey Beige
Sizes 34 to 40

WE RESERVE THE RIGHT TO LIMIT QUANTITY
BURTON'S APPAREL FOR WOMEN
75 NORTH SAGINAW STREET

if it's fine...it's
Flintridge China
from CONNOLLY'S

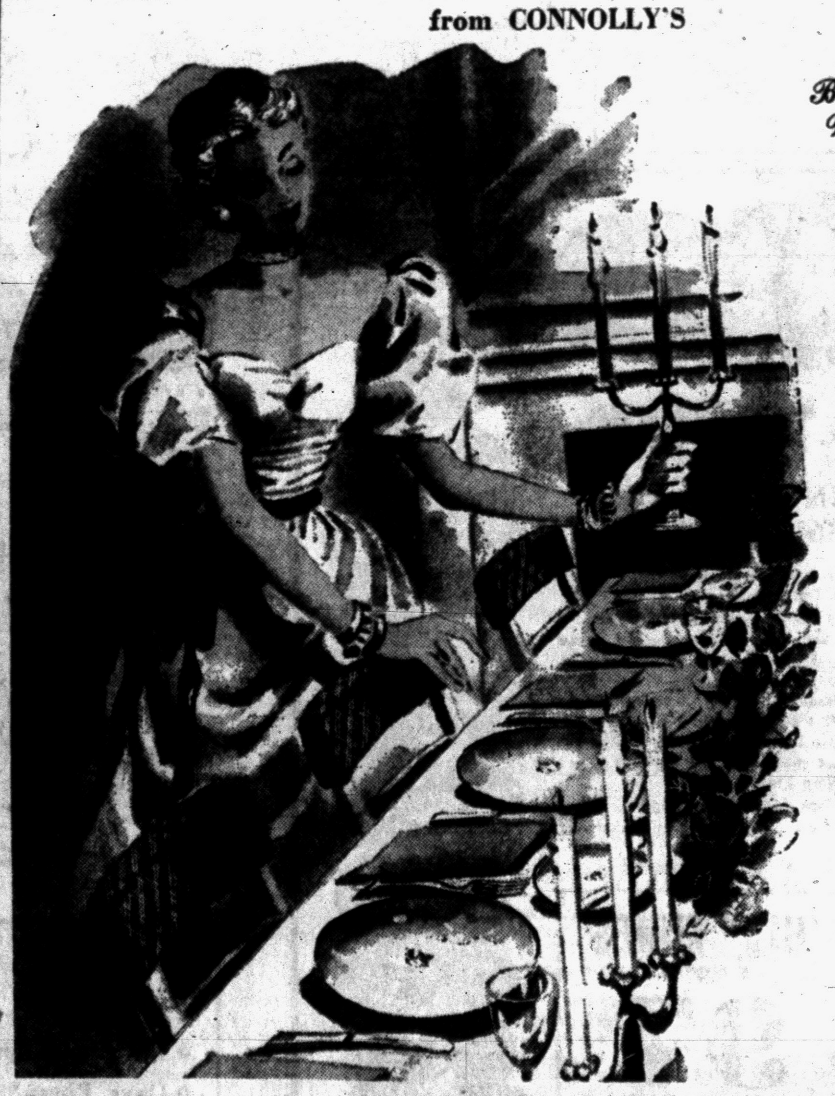

Bridal Wreath
Available in green, blue, cocoa and pink. Featuring a gleaming platinum band.
5-Pc. Place Setting
$19.95



Valinda Leaf
Translucent Ivory China with burnished coin gold and dainty leaf design.
5-Pc. Place Setting
$15.50



Marquis
Rich bands of gleaming copper and burnished coin gold bordering fine translucent china.
5-Pc. Place Setting
$20.00

To set a truly handsome table...your answer is Flintridge...fine, translucent china finish in sparkling platinum or gold. Timeless designs that harmonize with and enhance traditional or modern interiors. If it's china you wish for, you'll find a pattern to fill your desire at Connolly's...Register your pattern with us...We keep a record for your friends and avoid gift duplication.

CERTIFIED GEMOLOGISTS
Registered Jewelers
American Gem Society

Connolly's JEWELERS
16 W. Huron St. Phone FE 2-0294
Also 45 Walnut St., Mt. Clemens, Mich.

FALL OPENING

DAY SCHOOL—SEPTEMBER 3
EVENING SCHOOL—SEPTEMBER 5

Morning Hours: 8:30 to 11:30 — Afternoon 12:00 to 2:30 — Evenings 6:30 to 9:00

Business Administration, Higher Accounting, Bookkeeping, Gregg Shorthand, Speedwriting, Typewriting, Comptometer, Calculator, and many other courses.

VETERAN APPROVED

The Business Institute

7 West Lawrence St., Pontiac. Phone FE 2-3551

VISIT THE SCHOOL

Phone FE 2-3551 or Mail..... Name

This Ad for Details..... Address

BUY NOW! SAVE!

BIGGER TRADE IN ALLOWANCES

Nationally Known
- RCA VICTOR
- PHILCO
- ZENITH

TV

SWEET'S RADIO and TV SHOP

422 West Huron Street Phone FE 4-1133

PARK FREE

Open Monday and Friday 'til 9 P. M.

Huntoon Funeral Home



Orrin Huntoon

79 Oakland Avenue
FE 2-0189
Member of National Selected Morticians



Orrin Huntoon, Jr.



WKC-Pontiac's Complete Record Department

10 TOP TUNES

IN STOCK AT REGULAR PRICES

1. Tammy, by Debbie Reynolds, Ames Brothers
2. Teddy Bear, by Elvis Presley
3. Love Letters in the Sand, by Pat Boone
4. White Silver Sands, by Don Rondo, Lennon Sisters
5. I'm Gonna Sit Right Down and Write Myself a Letter, by Billy Williams
6. Bye Bye Love, by the Everly Brothers
7. Around the World, by Victor Young and Bing Crosby
8. Old Cape Cod, by Patti Page
9. It's Nor For Me to Say, by Johnnie Mathis
10. So Rare, by Jimmy Dorsey

10 'HIT' TUNES (5 RECORDS) for Only **97c**

POPS, WESTERNS, BLUES and JAZZ RHYTHMS

Demonstrators, but guaranteed

Open Tonight Until 9

WKC Phone FEderal 3-7114

108 NORTH SAGINAW

Pot-O-Gold Answers Appear Here

The following are correct answers and explanations for the Pot-O-Gold puzzle which appeared in last week's Pontiac Press.

A. (2) **DEPENDING.** A family with a large seashore house is likely to have relatives DEPENDING on them for vacations; the relatives can rely on a vacation spot at little expense. **Descending** implies that they would come suddenly, without warning, which is improbable; the house may already be filled with visitors.

B. (3) **CARTON.** The murderer is unlikely to have sat down "at the scene of the crime" to write a letter, carelessly leaving a **Carbon,** but he might have brought something along in a CARTON which he left behind, and which might be traced to its source, and then to him.

C. (5) **CHORE.** A CHORE, or task, might be irksome because it is difficult, or merely because it is a **Bore.** An irksome CHORE includes both possibilities.

D. (7) **TENSION.** "May force a drastic change" suggests TENSION: the doctor has insisted that the man slow up in his activities. A **Pension** surely will force (rather than "may force") a change in his mode of living. Even if his income is not seriously reduced, his life is different in that he no longer goes to business.

E. (10) **DELUGED.** Backward peoples are overwhelmed, or flooded, with anti-American propaganda, usually by the Communists. Whether they are **Deluded** — deceived — by it is less certain.

F. (12) **GUSHING.** A girl who is always GUSHING at parties is too effusive, in an affected way. Because she is unsure of being liked, she tries too hard to please everyone. **Blushing** often has a purely physical cause; or a girl may **Blush** easily because she is prim, rather than self-conscious.

G. (13) **CONCERNS.** A failing business firm would want to examine everything that has a bearing on its resources; it might be that a bold expenditure would be more helpful than a retrenchment that only **Conserves,** or saves its assets.

H. (15) **MILLSTONE.** A burden or handicap offers a challenge to an ambitious man and spurs him on to his best efforts, in order to overcome it. **Milestone** is a particularly eventful point in his career; it could even by the goal he set out for. Having achieved it, a man might prefer to relax.

I. (18) **RAIDING.** In RAIDING a house, there is the possibility of shooting, and police would wish to clear the vicinity of bystanders. **Razing** a house usually requires scaffolding; any material which falls during the course of pulling down the house will not fall below it, and pedestrians are perfectly safe.

J. (19) **DEPORTMENT.** It would not be sufficient if the sales manager's **Department** was well run, if he were not well liked. His general bearing and behavior — his DEPORTMENT — would be an important factor in his getting a vice-presidency.

K. (21) **GULLY.** On a hot, humid day, narrow ravine between hills would get no breeze and would be very uncomfortable. A **Galley,** the kitchen on a boat, might be swept by ocean breezes, and except when food was being cooked, by quite cool.

L. (24) **EVALUATING.** A "first step" in arranging emigration from refugee centers would be EVALUATING — determining the value of — men of technical skills; in many countries, they are the most wanted as immigrants. This first step helps in **Evacuating,** (getting them out) of the camps and finding countries ready to receive them.

M. (25) **QUAVERING.** A QUAVERING voice is weak and timid and would not be heard very well in a courtroom. A **Wavering** voice is hesitant; the witness might be uncertain of what he wanted to say, but the words could very well be loud enough so that the judge would not need to ask the witness to speak louder.

N. (28) **RUPTURE.** It's the break-up of her marriage that a divorcee often looks back on with regret. The **Rapture** has clearly long since gone, but in her loneliness, the divorcee feels that the parting was a mistake.

O. (30) **WEARY.** For many people, a hot night means a sleepless one, and office workers who haven't slept would come in looking WEARY. It would be not only their **Bleary** eyes — dim and lacklustre — but a tired look all over.

P. (32) **CONFINES.** The political hopeful wouldn't be too upset when the local committee **Consigns,** or assigns, him to his own war during a campaign; but if it CONFINES, or limits, his activities to such minor activities, it does little to further his own career politically.

Q. **BUBBLING.** A sudden bit of luck puts some people in a ferment of excitement; "sudden" luck implies unexpected, and is likely to get a high-spirited response. **Babbling** is idle chatter; this doesn't convey the sense of excitement that a "sudden bit of luck" would bring.

R. (35) **PRESCRIPTION.** A doctor doesn't rely on a **Description** of odd symptoms; he takes various tests as well, to determine what is wrong. The ailing patient, magnifying his odd symptoms, would worry that the doctor couldn't find a PRESCRIPTION to cure him.

S. (37) **RELIEF.** Many Americans have seen at first hand, or read about, the low standards of living in orintal countries, so they are not beyond **Belief.** But the teeming millions, the high birth rate, plus various superstitions that impede progress, sometimes make building a higher standard seem a hopeless task, beyond RELIEF.

T. (40) **IMPOSSIBLE.** An **Impassable** obstacle is one that cannot be overcome. The IMPOSSIBLE is something that cannot be done, but the man determined to succeed usually has an instinctive motto that nothing is IMPOSSIBLE.

(COPYRIGHT, 1957)

WHAT'S MY LINE?

INSTRUCTIONS: Each word is related to my work. Unscramble as few as possible to guess my line. Answer appears under arrow, reading downward.

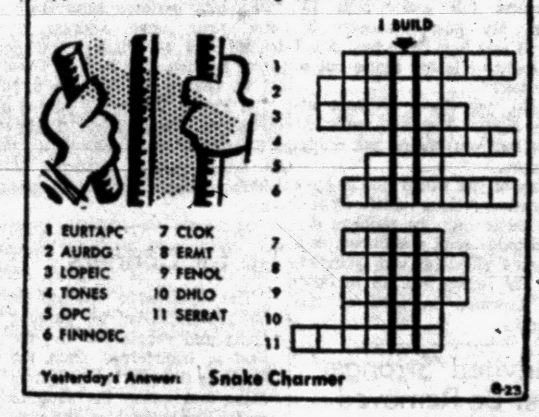

Yesterday's Answer: Snake Charmer

8-23

The minstrel show is original to the United States in the history of the American theater.

Lions on the prowl may eat 40 or 50 pounds from a kill, sleep a day and return to feasting. They remain close to the carcass to guard it from other animals until they have had their fill.



NEW '57 JOHNSONS

IN FACTORY CARTONS

at BIG DISCOUNTS!

NEW 3 H.P. JOHNSONS

Now Only! **125.00** Were $157.25

... in addition to the low discounted prices, we offer a LIBERAL TRADE-IN ALLOWANCE on your used motor, regardless of make or condition!

Buy Now!
A small deposit will hold your selection in our 30 Day Layaway

NO MONEY DOWN!

UP TO 18 MONTHS TO PAY
Easy Budget Terms Arranged at Low Bank Rates

ON A NEW 1957 35-H.P. GOLDEN JAVELIN
YOU SAVE 131.05 Now $499.95 Were $631.00

35-HP. Elec. Starting, Were $601..Now	$472.80
35-HP. Man. Starting, Were $501..Now	399.95
18-HP. Man. Starting, Were $399..Now	319.00
10-HP. Sea Horse, Were $344.....Now	258.00
7½-HP. Sea Horse, Were $263.....Now	199.95
5½-HP. Sea Horse, Were $233.....Now	186.40

TRASKOS BROS. (OWNERS)

ACE HARDWARE DEPOT

IN FARMINGTON

28859 ORCHARD LAKE RD.

BETWEEN 12 and 13 MILE RDS. GR 4-7020



SAVE 20% during WKC's DIAMOND IMPORT SALE

BUYING DIRECT FROM EUROPEAN DIAMOND CUTTERS MEANS BIGGER SAVINGS . . . AND NOW WE PASS THESE GREAT SAVINGS ON TO YOU! . . .

We will allow you the original price of any WKC Diamond you purchase whenever you trade for a larger diamond during your lifetime.



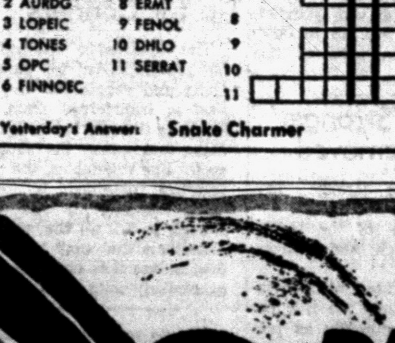

6 DIAMONDS Regular $9.50 Now Pay Only 47.50

17 DIAMONDS Regular $9.50 Now Pay Only 71.50

8 DIAMONDS Regular $225 Now Pay Only $180

8 DIAMONDS Regular $275 Now Pay Only $220

11 DIAMONDS Regular $450 Now Pay Only $360

EMERALD CUT Regular $425 Now Pay Only $340

7 DIAMONDS Regular $9.50 Now Pay Only 55.50

Men's DIAMOND RING in Massive 14k Gold Regular $250 Now Pay Only $175

TRADE-IN YOUR PRESENT DIAMOND ON A SUPERB LARGER DIAMOND DURING THIS SALE! Largest TRADE-IN Allowances

Men's or Lady's 7 DIAMOND CLUSTER RINGS . . . Your Choice Regular Price $95. Now Pay Only $76

Only $1.50 Weekly!



DIAMOND IMPORT SPECIAL

10-DIAMOND BRIDAL ENSEMBLE Regular $125 Now Pay Only $100

DIAMOND IMPORT SPECIAL

11-DIAMOND "Your Love" Pair Both Rings $116

Regular Price is $145. Now save $29.00.

DIAMOND IMPORT SPECIAL

31-DIAMOND WEDDING PAIR Regular $195 Now Pay Only $156

STONE RINGS

- Birthstone Rings
- Onyx Rings
- Cameo Rings
- Fraternal Rings

All . . . 50% Off RING Clearance!



NO MONEY DOWN

GUARANTEED CERTIFIED PERFECT DIAMONDS!

WKC Phone FEderal 3-7114

108 NORTH SAGINAW

THE PONTIAC PRESS

FRIDAY, AUGUST 23, 1957 — PONTIAC, MICHIGAN — TWENTY-ONE



FANCY BRIDGE WORK—Without good roads at both ends, the new Mackinac bridge wouldn't be worth much. Shown above is an aerial view of $1,429,000 in approach work on the south side of the bridge on U. S. 23, U. S. 27, and U. S. 31. Below is $2,500,000 work on improvements on the north end of the span, a four lane divided highway connecting with U. S. 2, at the bottom of the picture.



He Takes Work Out of Paperwork

By PETE LOCHBILER

Paperwork pleases Gerald A. Terrien about as much as it does anyone else.

Which would be hardly at all, except that Terrien has added zest to his desk job by trying to take some of the "work" out of paperwork.

The coordinator of Oakland County's justice courts has come up with such a good system that the state recently ordered its adoption by justice courts all over Michigan.

Now Terrien has added another wrinkle to his pet project, a "mistake proof" receipt for his multi-purpose form — an innovation that he expects the state will also make official someday.

Terrien was concerned with the numerous reports required of each justice of the peace. It may be surprising to learn that even a speeding ticket is of much concern to many people.

Every time there is a conviction, the justice must report it to the county clerk, county prosecutor, county board of auditors and the secretary of state.

★ ★ ★

In addition, he sends another report to the county's growing central files and keeps a final one for his own docket.

That's a lot of reports. County justices who once upon a time had to make out each report separately — on up to 10 or 20 convictions a day — found the paperwork staggering.

So it was with considerable zeal that Terrien went to work simplifying the whole thing.

By rearranging the items each report must list (there can easily be three or four dozen separate entries involved in every case) and binding the reports together in a carbon copy booklet, Terrien simplified justice court paperwork into an easy, quick system.

★ ★ ★

The justice completely fills out the top report, which is his copy. By means of the carbon paper, each item of information is passed on to the additional copies or else blacked out on all or some of them, depending on which items are to be included and which are not.

★ ★ ★

In filling out his own report, the justice has automatically filled out all the others, saving time and energy.

This system was adopted in Oakland County two years ago. This spring the State Legislature, impressed with the system's efficiency, decided it should be adopted on a state-wide basis, effective Sept. 27.

At about that time, Oakland County will be employing another device in its justice court records. This one has been designed by Terrien as an aid not only to the justice and the county, but also to the law or traffic violator who is paying a justice court fine.

★ ★ ★

At the bottom of the booklet's top sheet will be the receipt for the violator's fine and costs.

"Anyone paying a justice court fine in Oakland County after next month," Terrien said, "should be sure that he gets this kind of receipt — sees it being torn off along the perforated line."

This caution is for the fine-payer's own protection, said Terrien. Identical control numbers listed on all the reports and on the receipt itself are designed to prevent such ills as overcharging, failure to report fines collected to the county, or untrue charges that the fine never was paid.

★ ★ ★

Such occurrences, whether deliberate or by mistake, shouldn't happen under the new system, said Terrien.

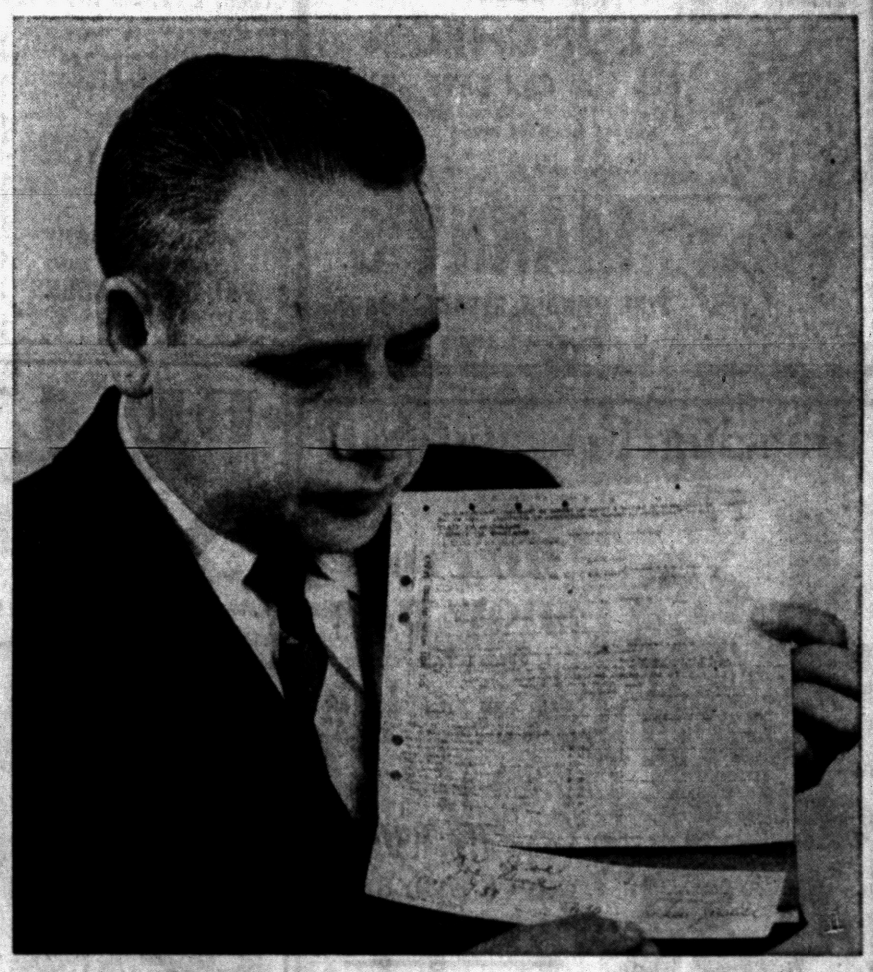

Pontiac Press Photo

PLANNING TO PAY A FINE? — If so, take a good look at the slip of paper county justice court co-ordinator Gerald A. Terrien is demonstrating at the bottom of the picture. It will be your official receipt, and it's important to note the receipt is being detached from the permanent court records of your case. When you get this receipt, you can rest assured, Terrien says, that your fine will always be properly turned in to the county and there'll always be a carbon copy record that you paid it.

Tree Disease Kills 123 Elms

City Forester Fears More Will Be Lost Before Summer Ends

The destructive Dutch Elm disease has clamed 123 Elms in Pontiac so far this summer, Donald E. Nagel, city forester, reports. He expresses fear that more will be lost before summer is over.

Nagel said, "I think our work indicates we are reaching a control point on city Elms," but added there has been an increase in the disease on privately-owned Elms.

He once again urged citizens to have all Elms sprayed by commercial tree spraying firms.

"Although we cannot spray or cut out diseased private trees," Nagel explained, "we will take twig samples and send them in free for analysis to determine whether the disease exists."

There have been 52 city and 71 private Elms killed this summer. Last summer 184 trees were destroyed by the beetle-spread disease in Pontiac.

Highway Police Impound Municipal Judge's Car

RENO (AP)—The Nevada highway patrol, cracking down on motorists with expired license plates, towed away from its downtown parking space a vehicle operated by Municipal Judge Harry D. Anderson.

Anderson explained he rents the car by the year, and had just forgotten to pick up a new plate from the agency.

TV Religion Follow Soap Commercials?

NEW YORK (AP) — Religion on television, says the Rev. Everett C. Parker, can learn a lesson from the soap salesman.

The vast viewing audience, he explains, tunes in both types of program in the same frame of mind.

★ ★ ★

"The housewife doesn't become a repeat buyer of some product just by being told a high-pressure story over and over," says the cleric, who has been a specialist in the field of broadcast religion for 25 years.

"She is smart enough to judge for herself, and make up her own mind.

In religious programing, the Rev. Mr. Parker makes two main points:

CONTENT BASIC

"No matter how much surface success a program may seem to have, from the standpoint of truly reaching the audience, it is a failure if it is sectarian in purpose. Its religious content must be basic and universal.

"The other important point is to present religion as a way of life, and not try to kid people by answering little specific problems of everyday life."

The Rev. Mr. Parker, director of communication of the General Council of the Congregational Christian Churches and Yale Divinity School lecturer, is currently on TV as originator, coproducer, writer and actor in Off to Adventure, a religious series aimed primarily at children.

PARENTS LISTEN

The program is sponsored by the National Council of Churches of Christ in the U. S. A., and the current 13-film cycle is appearing weekly on 78 television stations, eventually will be on 200.

"If you say something clearly and worthwhile to children, the parents will listen too," says the Rev. Mr. Parker, who criticizes the general run of juvenile programs on "insulting their intelligence."

The Off to Adventure fall-winter series takes its viewers on a social-cultural tour of Japan. An earlier series explored the life of American Indians, and subsequent projects will visit other sections of the globe.

★ ★ ★

"There is a religious message in every program," says the minister, "but we don't specifically teach the Bible.

"For example we show that in the non-Christian family the father is the boss, but in the Christian family every member has a share of responsibility and respect."

Stewart Fails Rank of Brigadier General

WASHINGTON (INS) — The Senate Armed Services Committee has pigeonholed the promotion of movie actor James M. Stewart to brigadier general in the Air Force Reserve.

The action was taken by an 11 to 2 vote after the committee had debated the matter behind closed doors for more than two hours yesterday.

In explaining the action, committee chairman Richard B. Russell (D-Ga), said Stewart had only two weeks of active duty from the time of his retirement from the Air Force in 1945 until his promotion came to the Senate last February.

★ ★ ★

Russell said the action was taken "without prejudice" and with the knowledge that the question of Stewart's advancement in rank will come before the promotion board again next year, probably in January.

Fears New York May Be 'Real H--l'

NEW YORK (AP)— Billy Graham says New York City will become "a real h–l" unless the church takes a positive stand here for righteousness.

★ ★ ★

The evangelist told 17,000 persons at Madison Square Garden last night that the church must take a more militant stand against juvenile delinquency and slums and for adequate housing for lower income groups.

Graham said gambling was one vital local problem that should be the concern of the church here. "We have a growing gambling problem here and the church must not only face it, but must do something about it," he said.

★ ★ ★

The evangelist said Broadway theater people and others in the entertainment business made "decisions for Christ" since May 15, when the crusade began.

★ ★ ★

After last night's sermon, 481 persons made "decisions."



United Press Photo

A DILLY FOR LILIES — Camera magic and high jinks in Hamburg, Germany have Mrs. Jack Hees placing a bouquet in this modernistic "vase." The vase is actually a 150-foot water tower under construction in the distance at a refinery.

Saginaw Boy's Cave Collapses, Suffocates Him

SAGINAW (AP)—A 13-year-old boy died in the cave he was digging here yesterday when it collapsed on him. He was Howard Foreman, son of Mr. and Mrs. Richard Foreman of Saginaw.

★ ★ ★

The sheriff's office said young Foreman had dug about four feet into the side of a sand hill near his home when it caved in on him.

Gordon Bovine, 13, who was outside the cave taking sand from Foreman, tried to dig him out while another youth, John Wilson, 11, went for help.

★ ★ ★

Archie McClure, who lives on a neighboring farm, answered Wilson's call for help and dug the boy out but he was dead.

Coroner William Shay attributed death to suffocation.

He Can Now Take Her Chocolate Covered Ants

NEW YORK (INS) — The company that introduced French fried grasshoppers and roasted bumble bees to the United States, as delicacies, announced a new product today: chocolate covered ants.

★ ★ ★

For fussy persons who must know where the ants they eat come from, the company disclosed they are imported from South America. The country, though, is a trade secret.

Earn-at-Home Swindles Gouge Millions in Nation

WASHINGTON (AP) — It sounds so easy. Earn anywhere from $50 a week to $20,000 a year as your own boss. No selling, no risk. Just work a few hours a week and rake in the profits . . .

That's the come-on in a new multi - million - dollar wave of swindles, keyed to the theme of making extra income at home.

LOOK FOR HOOK

Whether it's a scheme for raising mushrooms in the cellar or investing in automatic vending machines that peddle everything from lipsticks to hot meat pies, federal authorities warn:

"Look for the hook before you swallow the bait."

The National Better Business Bureau says doubtful earn-at-home ventures are gouging the U.S. public to the extent of 500 million dollars a year. Chairman John W. Gwynne of the Federal Trade Commission (FTC) callsit "particularly vicious" because the victims are usually in desperate need of a few dollars to pad out skimpy incomes.

SAVINGS LOST

Many risk—and lose—their lifetime savings in the hope of finding security.

The catalog of shady promotions runs the gamut from that old familiar standby, the envelope-addressing racket—which the sucker undertakes, at his own expense, to sell the gyp firm's sleazy merchandise—to raising bullfrogs for cash in your own backyard.

"There's big money in bullfrogs! We buy what you raise."

The joker, says the BBB: After you pay for instruction on how to breed and raise bullfrogs, the promoter refuses to buy. Your home-grown croakers, he says, are "not in a healthy condition for marketing."

SECRET FORMULAS

For pure gall, however, it is hard to beat the get-rich-quick genius who offered to sell his secret formula for "renovating" neckties as a way to earn extra money at home.

For $2, he advised: Take a pair of scissors, cut out the soiled section of the necktie, then sew the two pieces together. Simple?

With prices on the upswing, the $2 swindle is beginning to fade out of the picture as greedy tricksters reach for higher brackets.

One of the answers, it seems, is vending machines.

"It's the biggest racket confronting us today in the field of earn-at-home swindles," said FTC attorney William S. Hill.

SELL MACHINES

"Unscrupulous promoters sell junky vending machines for $50 to $100 apiece with a promise they'll be installed at sure-fire sales locations. All the owner has to do is keep the machines filled with merchandise—candy bars, cigarettes, razor blades and so on—and carry a big sack to collect profits of $400 to $500 a week.

The FTC released excerpts from actual letters written by victims of the flourishing vending-machine racket:

1. A Tampa, Fla., woman who supports an invalid husband on her small earnings: "I'm really ashamed to say I was taken in hook, line and sinker . . . I beg of you to help me get my money returned."

2. A Philadelphia man: "All they told us is false. The highest our machines ever paid was $8 and we haven't even got back our $50 of our initial investment in over three months."

★ ★ ★

3. A Florida victim: "I find if the 15 machines gross $45 a month that is all you can expect from them."

Needless to say, the legitimate vending-machine industry is cooperating with federal, state and local authorities in cracking down on high-pressure frauds.

The National Automatic Merchandising Assn. (NAMA) says the tremendous growth of the industry into a $1,900,000,000-a-year colossus since the end of World War II has inevitably attracted fast-talking promoters.

The association recently cautioned that even with the best machines, operated by skilled technicians, the average profit for every $100 in sales is only $3.43 before taxes.

Big-time operators unquestionably make money, however, NAMA, in its 1957 directory, says one company operating 936 robot vendors averaged $665 in gross profits for machines annually. And a smartly styled cigarette vendor, costing around $230, may average $224 per year.

Such de luxe machines, which to vend hot food may cost as much as $3,900 each, are a far cry from the flimsy contraptions peddled by so-called "blue sky" sharpies.

What bedazzles prospective victims is the thought of getting in on an industry that has mushroomed fantastically in the last few years.

Pointing out that the odds against success are "extremely high," the Better Business Bureau says 19 out of 20 persons who invest in do-it-yourself vending machines have lost their shirts.

Less than five per cent made any money at all, a BBB survey showed, and "none reported making the profits promised or predicted by the promoters."

Harry A. Babcock, 64, chief of the FTC's bureau of investigation, says earn-at-home swindles are "the cruelest, most reprehensible rackets in the books."

"It's a cruelty that makes me want to go out and collar the crooks with my own hands," he said.



ARCHERY EQUIPMENT . . .

Everything for the amateur and skilled archer . . . FREE archery range practice. Test the equipment before you buy...

BOWS . . . BEAR and GRIMES
BOW SIGHTS
BRUSH BUTTONS
STRINGS

QUIVERS
Shoulder and Pocket
ARROWS
Hunting and Field
ARROW TIPS
Hunting and Field
NOCKS
ARM GUARDS
CAMOUFLAGE SUITS
ARCHERY TARGETS
GLOVES
STRING WAX
CHILDREN'S BOW SETS

VISIT
State Championship Water Ski Meet at Lake Sherwood, Commerce Rd., Milford
Aug. 24 and 25

ASK ABOUT GUN FINANCING

Slaybaugh's Marine Shop
630 Oakland Ave. (Cor. Cass) FE 8-0453

EVENING
SMORGASBORD $1.75
6 Days A Week! All You Can Eat
Served 5:30 'til 9—Includes Tax & Beverage

Relax and enjoy yourself with entertainment from the Catalina Piano Bar



BUFFET
LUNCHEON
ALL YOU CAN EAT! $1.25
5 Days a Week! 11:30 to 2:30
Includes Tax & Beverage

Kitchen Open 10 A.M. 'til Midnight Everyday!

MANNY'S
FINE LIQUORS, STEAKS & CHOPS
West Huron at Elizabeth Lake Road

Sandburg Stops at Jazz Spots for Inspiration

CHICAGO (INS)—Carl Sandburg, who has been in Chicago for three days to gather material for a new poem, concluded his tour by visiting a jazz spot.

During a two-hour stay at one spot Sandburg especially liked a modern version of "The Battle Hymn of the Republic" and asked the five-man combo for a second rendition.

★ ★ ★

The poet called Dixieland and New Orleans jazz the "only real American music" and remarked to the musicians:

"I'm glad you boys are strong enough to stick with the melody."

★ ★ ★

Earlier, Sandburg visited Frank Lloyd Wright's Robie House which may be demolished to make room for a seminary dormitory. He said:

★ ★ ★

"As a structure the house is a poem,
In the realm of music it is a concerto;
To tear it down would be an irrevocable loss,
Like smoke on the horizon with wind blowing it away never to have it again."

DANCING
to the
CASS MILTON
Orchestra
EVERY
SATURDAY NIGHT
BEER—LIQUOR—WINE
PAL-O-U GARDENS
2125 Daviste Dr., Duck Lk., Milford

Hollywood Headlines

Columbia Happy to Sign Producer Charles Schnee

By LOUELLA O. PARSONS

HOLLYWOOD (INS) A contract Harry Cohn just signed that makes Columbia Studios very happy is with Charles Schnee, who for six years was one of MGM's top film producers.

Schnee won't be lonesome on the Columbia lot, because George Sidney and Joe Pasternak, also formerly a part of MGM, are already working there.

Charlie takes over his new job in November after he finishes "Party Girl" with Robert Taylor and Cyd Charisse for MGM. However, he will make pictures for his own independent company, but will have access to Columbia's stars and properties.

His first picture will be an original story dealing with foreign intrigue and international politics.

★ ★ ★

Red Skelton is off to Barcelona tomorrow with his friend and business associate Bo Roos. He heads straight for Spain, where he hopes to negotiate a deal for three mechanical puppet shows. He'll then proceed to the Tivoli in Copenhagen to get some other concessions for children.

What's he going to do with them? Well, let me tell you. He is among a number of others bidding for concessions in the new CBS amusement park at Ocean Park.

Meanwhile, nine-year-old Richard Skelton, his son who is suffering with luekemia, is still in a state of remission, which means that there is no further progress of the cancerous blood disease. The little boy just loves Honolulu where he and his sister, Valentina, and Georgia (Mrs. Skelton) are enjoying a vacation.

★ ★ ★

Saturday Helen Hayes arrives in town to visit her son, James MacArthur, who is starring in "The Light of the Forest" for Walt Disney.

Helen will stay only four days because she is due in New York to prepare for rehearsals for her new play, "Time Remembered," by Jean Anouilh.

All of us are happy that Helen plans to return to Broadway, because our first lady of the stage is first lady in the hearts of her many fans, of whom I am proud to be one.

The irrepressible Bob Hope played golf with President Eisenhower at Burning Hills Golf Club in Washington. The President won just as vice-president Richard Nixon did last week when he played with Robin.

Said Bob as they were leaving, "Isn't it bad enough that Uncle Sam takes all my money without you fellows taking me, too?"

On the way to the airport, Bob said police cars with sirens screaming drove past him, and when he reached the airport he asked what V.I.P. was being escorted in such fashion.

"Sophia Loren," was the reply. What Bob said is very funny, but not for a family column.

★ ★ ★

Snapshots of Hollywood collected at random: Frank Sinatra, Irving Lazar and Freddie Karger at the Villa Capri having some of Patsy D'Amore's best spaghetti.

At another table, Fred MacMurray and June Haver, Dick Powell and June Allyson also forgetting calories.

At the bandbox, Debbie Reynolds, and Eddie Fisher with Mitch Miller holding their sides with laughter.

Lew Chudd, president of Imperial Records, is very happy over the success of Rickey Nelson's (Ozzie and Harriet Nelson's son's) record. Chudd thinks he has another Presley, Boone and Sands.

Jock Mahoney wandered off his U-I reservation to the Paramount lot today to have lunch with his pretty wife, Maggie, who has an acting job there.

Rock Hudson has to put on 10 pounds which he lost on the "A Farewell to Arms" location before he starts "Twilight for the Gods."

I am glad to say we are going to see wonderfully talented Margaret Lindsay on the screen again. She goes into "Teach Me How to Cry" for Ross Hunter.

That's all today.

Carrier Gets Nowhere After 40,000 Miles

NEWBERRY, S. C. (AP)—Willie L. Mills, who recently retired as a rural mail carrier, estimates he traveled 400,000 miles in his 36-year delivery career.

Mills began with a horse and buggy on a 24-mile route, ended up with an automobile and a 50-mile circuit.

Resort Areas Planned

HONOLULU — A new $36,000,000 major resort area in Hawaii, on the Island of Maui, is being planned. The 395-acre development will be along Kaanapali beach, hitherto undeveloped. The first step in the project will be construction of a 100-room hotel, starting this year. By 1965 there are to be 11 hotels, with 2,000 rooms.

Swedish Population Up

STOCKHOLM — Sweden's population at the start of this year was officially estimated at 7,341,122, an increase of 51,010 over the year before. City dwellers increased by 55,752 during 1956 while the rural population declined by 4,742.

Some 350 of Britain's stately homes will be open to the public, for pay, this summer.

F. O. E. #2887
HURON GARDENS EAGLES DRILL and RITUAL TEAM will perform at Ypsilanti, Michigan, this Sunday (August 25, 1957)
Returning by Popular Demand . . .
The DUKES
will be playing for your dancing pleasure every Saturday Evening, starting Sat., Aug. 31.

EXHILERATING....



in one word, this describes the delightful "change in food" that awaits you when you visit the China City . . .

Hours: Monday, Friday 11-10:30
Saturday 11:00-1:30 A.M.
Sunday Noon - 10 P.M.

CHINA CITY
RESTAURANT
1070 W. Huron FE 4-0340
"Carry Out Orders"

Dancing Fri. and Sat.



AT THE
HILLTOP SHOW BAR
Dixie at Telegraph
COME AND JOIN THE FUN
Dancing Fri. and Sat. Evenings
It's New
It's Different
CHUCK STREBE'S
"TUNE-TOPPERS"
Under New Management

DELL'S INN
Presents
FRANK PERRY
AND HIS
SWINGMASTERS
JAM SESSION EVERY TUESDAY
WITH TWO FABULOUS FLOOR SHOWS EVERY FRIDAY and SATURDAY
★ Tommy Timlin — Zany, Comedy MC
★ Shimmie Wild — Lovely, Exotic Dancer
★ Val SETZ — Terrific, Juggling Humorist
OPEN 7 DAYS AND 7 NIGHTS
JAM SESSION TUESDAYS WITH FRANK PERRY AND HIS SWINGMASTERS
Dell's Inn
Corner of Elizabeth Lake and Cass Lake Roads
1 Short Block West of Huron

MIRACLE LOUNGE
Soon to Open in Michigan's Miracle Mile Serving Luncheons and Dinners.
Formerly Henry's Bloomfield Inn.

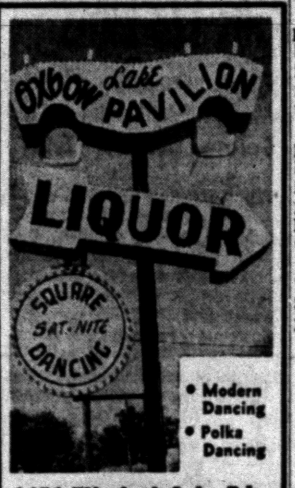

• Modern Dancing
• Polka Dancing
9451 Elizabeth Lake Rd.
Featuring . . .
JEFF'S HARMONY JACKS
Saturday Night

WHAT'S GOING ON?
COME TO CLUB 59
And You'll Know
● DANCING ●
Fri. & Sat. Nights
Nobel Lee and His Band
Featuring the Tipton Bros. with Carl and His Twirling Bass
● Beer ● Wine ● Liquor
CLUB 59
"Delicious Food"
West on M-59 (at Speedway)

Old Dutch Mill



AUBURN HEIGHTS
AIR CONDITIONED
Dance in Comfort
Fri. & Sat.
to
"ARIZONA AND HIS WESTERN PODNERS"
NO DOOR CHARGE
MODERATE PRICES

Dancing Every Night



Come to CLUB TAHOE — a delightful dinner combined with good music—is your assurance of an enjoyable evening.
Music by the "3 LITTLE WORDS" featuring Joe at the Hammond Organ
FINE FOODS
DINE and DANCE
CLUB TAHOE
3412 Dixie Hwy. Phone OR 3-9754
We Invite Banquets and Private Parties

The Blue Grass Boys ARE HERE!



Come in this weekend and have your requests played by these Recording Stars—the way you like to hear them played.



LEONARD EDWARDS and his talking banjo



KIESTER DUTY on the rhythm guitar

Another Outstanding Guest Artist "The Harrisburg Kid" Hear him sing your Hank Williams favorites.
Formerly from WCYB Radio & TV Bristol, Virginia & Tenn.
Come in and Hear JEFF DAVIS, one of the best Fiddle Players in the area
SPADAFORE'S BAR
6 N. Cass near W. Huron

WATERFORD DRIVE-IN THEATER
THE FAMILY DRIVE-IN
Phone ORlando 3-2683
Cor. Williams Lake-Airport Roads—Box Office Opens 7:00 P. M.
FRI. & SAT.
AUDIE MURPHY
sensational "To Hell and Back" star . . . brings the novel's power alive . . . as the soldier-in-disgrace who leads a band of "soldiers-in-skirts" in the battle you'll remember like the ALAMO!

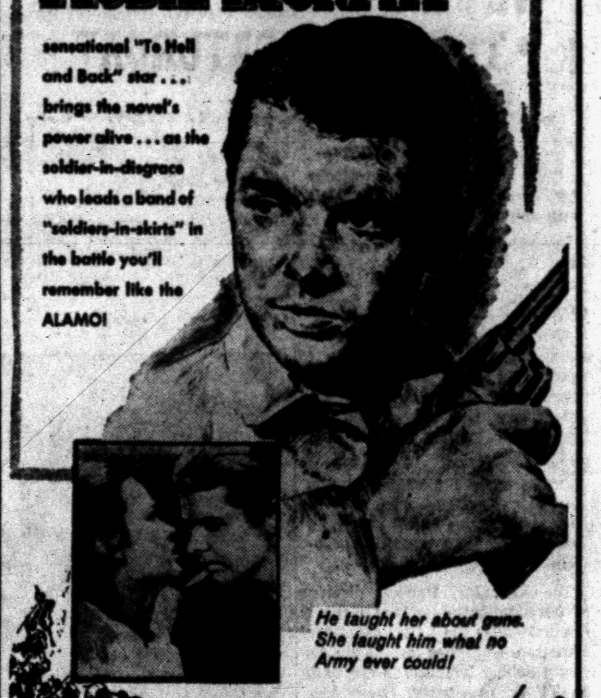

He taught her about guns. She taught him what no Army ever could!
THE GUNS OF FORT PETTICOAT
with KATHRYN GRANT • HOPE EMERSON • JEFF DONNELL
★ PLUS ★

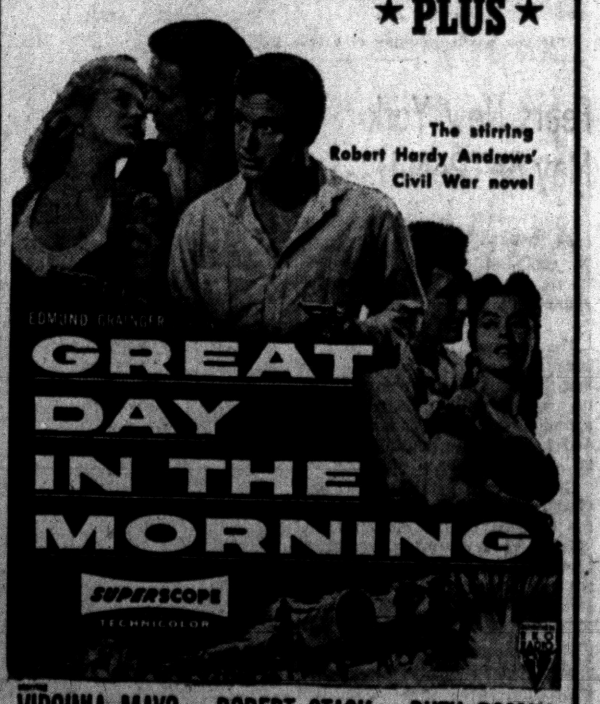

The stirring Robert Hardy Andrews' Civil War novel
EDMUND PURDOM
GREAT DAY IN THE MORNING
SUPERSCOPE TECHNICOLOR
VIRGINIA MAYO • ROBERT STACK • RUTH ROMAN

THE NEW DRAYTON INN
4195 DIXIE HWY.
Formerly Hotel Commodore



Welcomes You . . .
● FINEST IN FOODS
● FINEST IN DRINKS
● FINEST IN ATMOSPHERE
Dining and Dancing
Music Every Wed., Fri. and Sat.
We Invite Weddings, Banquets, Receptions
4195 Dixie Hwy. OR 3-7161

The Green Parrot . .



. . . Specializing in Good Food
SUNDAY SPECIAL
TURKEY DINNER $1.50
A-LA-CARTE . . . complete with potatoes and gravy, a vegetable, salad with choice of dressing, hot roll and butter.....
Parties, Banquets — Our new dining room seating 100 persons open to serve your private get-togethers.
VISIT OUR COCKTAIL LOUNGE
Open Daily 9 a.m. to 2 a.m.—Sunday 2 p.m. to 2 a.m.
PLENTY OF FREE PARKING
1650 N. Perry at Pontiac Rd. FE 3-9732

Meet the Crowd at the DIXIE BAR



Dancing Thursday & Sunday to JACK AXFORD
Dancing Fri. and Sat. to DICK DENGATE and His "Esquires"
2592 Dixie Highway

OLD TIME DANCING
EDDIE DRYER
—Your Ole Maestro Invites You to—
Campus Ballroom — Livernois Fenkell Detroit Square & Round Dancing Every Tues.-Fri.-Sat.
The Finest Orchestras at the Finest Ballrooms. Come Stag or Couple — Adm. $1.00
Garden Center Ballroom — 2937 Woodward, Detroit Square & Round Dancing Every Thurs.-Sat.-Sun.

DANCING
SATURDAY NIGHT
Featuring:
Harpo Lottner and his Rock & Roll Band
CRESCENT LAKE INN
● BEER ● WINE ● LIQUORS
4904 Elizabeth Lake Rd. FE 2-6052

WESTERN and SWING
EVERY FRI., SAT. and SUN.
FEATURING
DON GREEN
and His
Western Swing Band





● BEER ● WINE ● LIQUOR
Before That Night of Dancing Try Our Famous Chicken-in-a-Basket $1.50
SCRIB'S Bar and Restaurant
130 S. Telegraph FE 4-6981

See . . .
REPTILE GARDENS
● Snake Milking
● Alligators
● Crocodiles
TOURS
School Tours, Church Tours, etc.
Private Lectures Arranged
Call OR 3-9422



Western Rattle Snake being milked by Andy
ANDY'S KINGDOM
9860 DIXIE HIGHWAY 14 MILES N. OF PONTIAC

Bob's Chicken House
497 Elizabeth Lake Road at Telegraph
Presents by popular demand
"SULLY" AT THE KEYBOARD
Daily, except Monday — 9 to 2
DELICIOUS DINNERS AND LUNCHEONS
Visit Our Popular Cocktail Bar
DINNERS TO TAKE OUT
CALL FE 3-9821

NOW! THRU MON. HURON THEATER

The FUNNIEST PAIR in pictures...!

Bob and Kate simply great!

M-G-M presents in VISTAVISION and TECHNICOLOR®

Bob HOPE • Katharine HEPBURN in The iron petticoat

PLUS

Only a Marine knows war and women like this!

JOHN PAYNE MONA FREEMAN HOLD BACK THE NIGHT

with PETER GRAVES • CHUCK CONNORS • AUDREY DALTON • A HAYES GOETZ PRODUCTION

Directed by ALLAN DWAN • Screenplay by JOHN C. HIGGINS and WALTER DORNER

Sat. Kiddy Matinee 1 P.M.

5 CARTOONS • • 2 FEATURES

Fair Weather Predicted Over Most of Nation

More pleasant weather was the outlook today for broad areas east of the Mississippi River and in the Far West but rain clouds hovered over other sections of the country.

★ ★ ★

Thunderstorms extended from the upper Mississippi Valley southwestward into the central Plains during the night, with some areas hit by severe storms. A few funnel clouds were reported in the Sioux Falls, S.D., area, which was hit by an inch of rain. Tornadic winds lashed the North Platte, Neb., district.

Fair weather prevailed in most areas from the southern Plains to the Great Lakes region and eastward to the Atlantic Coast.

The U. S. Patent office not only is self-supporting but often returns an annual profit as well.

JOE'S FAMOUS SPAGHETTI HOUSE

NOW OPEN FOR LUNCH AND PIZZERIA

FE 3-7396 1038 WEST HURON ST.

PONTIAC SPEEDWAY

- Modified Stock Car Races
- Amateur Racing
- Sunday Afternoon

WANTED 1000 COMIC BOOKS

1,000 True Love Story Mags. We Handle Tricks, Jokes and Novelties

PIPER'S MAGAZINE OUTLET 35 Auburn Ave. FE 4-8240

Social Security Payments Higher Than Collections

WASHINGTON (INS) — Social Security payments are running higher than collections for the first time in the program's history, but a spokesman calls the situation a 'growing pain" that will be overcome.

Large numbers of farmers and women under 65 qualified for benefits in the past year and brought on the temporary deficit earlier than expected. It will continue into 1960.

SHORTAGE EXPECTED

Acknowledging the shortage, the Social Security Administration insisted the deficit was anticipated and "will have no significant effects on the long-run actuarial balance of the system."

A spokesman explained: "That is, for the long-range future the system will have sufficient income from contributions, based on the tax schedule now in the law, and from interest earned on investments to meet all future payments . . ."

Collections will rise sharply in 1960 when the combined rate of contribution by employers and employes steps up to five per cent.

At the beginning of the program 20 years ago, the rate was two per cent. It is now four per cent and is scheduled to go up at five-year intervals to a maximum of eight per cent in 1975.

With liberalization of the program every election year since 1950, some 10 million Americans now are receiving seven and one-half billion dollars a year in benefits from the Social Security fund.

★ ★ ★

Approximately 90 per cent of the 65 million paid workers in this country are eligible for old age benefits up to $108.50 a month for a single person and $162.50 for a retired couple.

Contributions in the fiscal year ended last June 30 were 125 million dollars short of benefits and administrative costs. The shortage will increase to about 750 million dollars in the fiscal years before the contribution rate goes up in 1960.

The deficit means that the Treasury has to borrow that much more money from some other sources. The law requires that the fund—now totaling 23 billion dollars—be invested in government securities.

★ ★ ★

A Treasury spokesman said the development "was not new or unexpected" and "does not create any critical problems."

Careful Drivers to Get Lower Insurance Rates

COLUMBUS, Ohio (AP) — Nationwide insurance announces it is forming a subsidiary company that will reward the careful driver.

The new firm will be known as Trans-America Insurance Co. Applications for licenses will be filed soon.

"We plan to develop a rating system that takes into consideration the driving record—good or bad— of the individual," said Murray D. Lincoln, president. The better ecord a driver has, the less his insurance would cost."

He said an active and vocal public demand for insurance rates that will reward the careful driver caused formation of the company.

Slate 'South Pacific' for Farmington Circle

"South Pacific," Pulitzer prize-winning musical generally regarded as tops of the Rodgers and Hammerstein shows, will be presented at Music Circle from Aug. 26 to Sept. 1. The tent theater is located on the grounds of Botsford Inn, Grand River at Eight Mile Road, in Farmington Township.

Sara Dillon and Jack Dabdoub will be starred in the bittersweet romance of the war days on a South Sea island.

Between now and 1959, Iraq will invest $121,900,000 to develop mining, trade and power.

The word salary comes from since Roman soldiers received "salarium" meaning salt money, part of their pay in salt.

Box Office Opens 6:30 — BLUE SKY DRIVE-IN — Show Starts 7:45

TONIGHT & SATURDAY

SCHOOL TEACHER TANGLES WITH MOBSTERS

Sizzling with fun, excitement and a hot romance!

PLUS

THE SCHOOL TEACHER AND THE MOBSTERS! JEAN SIMMONS PAUL DOUGLAS ANTHONY FRANCIOSA "THIS COULD BE THE NIGHT" in CINEMASCOPE

WHEN THE SCREAMING SIOUX HIT FORT LARAMIE FROM THE OUTSIDE...AND SOLDIER WAS MASSACRING SOLDIER INSIDE!

REVOLT AT FORT LARAMIE COLOR by De Luxe Released thru UNITED ARTISTS

STARTS SUNDAY "BERNADINE"

TONITE! AT YOUR DRIVE IN theaters CHILDREN UNDER 12 ADMITTED FREE

WALAKE

Maple Rd. East of Walled Lake MA 4-3135 WED.-THURS.-FRI.

HOWARD HAWKS' THE BIG SKY KIRK DOUGLAS PLUS Gary COOPER

Filmed in the South Seas in Color by TECHNICOLOR

Return to Paradise

COMMERCE

South End of Union Lake Road Open 7:00 EM 3-0661

M-G-M presents THE LOVE STORY OF THE BEAUTY AND THE BARBARIAN IN COLOR AND CINEMASCOPE JUPITERS DARLING starring ESTHER WILLIAMS HOWARD KEEL • MARGE and GOWER CHAMPION GEORGE SANDERS

GLENN FORD JULIE ADAMS CHILL WILLS THE MAN FROM THE ALAMO Technicolor A UNIVERSAL-INTERNATIONAL PICTURE

WATERFORD

Corner WILLIAMS LAKE and AIRPORT ROADS OR 3-2683

AUDIE MURPHY THE GUNS OF FORT PETTICOAT TECHNICOLOR • A COLUMBIA PICTURE

PLUS

EDMUND GRAINGER presents GREAT DAY IN THE MORNING VIRGINIA MAYO ROBERT STACK RUTH ROMAN

BLUE SKY

2150 OPDYKE ROAD Phone FE 4-4611

REVOLT AT FORT LARAMIE COLOR by De Luxe Released thru UNITED ARTISTS

—AND—

M-G-M presents JEAN SIMMONS PAUL DOUGLAS ANTHONY FRANCIOSA "THIS COULD BE THE NIGHT" in CINEMASCOPE

PONTIAC

2435 Dixie Hwy. at Telegraph FE 5-4500

VISTAVISION ELVIS PRESLEY LIZABETH SCOTT WENDELL COREY LOVING YOU

Paramount Presents THE LONELY MAN Starring JACK PALANCE • ANTHONY PERKINS NEVILLE BRAND • ROBERT MIDDLETON and ELAINE AIKEN VISTAVISION

EXCLUSIVE! First Showing!

PONTIAC DRIVE-IN Theatre SHOWS NIGHTLY RAIN OR SHINE

Dixie Hwy. (US-10) 1 Blk North of Telegraph Rd. FE-5-4500

WE'RE HOLDING IT OVER! • TONIGHT — SATURDAY •

EVERYTHING YOU COULD WISH FOR IN A MUSICAL ENTERTAINMENT!

YOU'LL ROCK 'N' ROLL WITH ELVIS SINGING "LOVING YOU" "HOT DOG" "LONESOME COWBOY" "LET ME BE YOUR TEDDY BEAR" "GOT A LOT OF LIVIN' TO DO" "MEAN WOMAN BLUES" "LET'S HAVE A PARTY"

YOU'LL LOVE ELVIS IN HIS FIRST BIG MUSICAL IN TECHNICOLOR®

ELVIS PRESLEY LIZABETH SCOTT • WENDELL COREY

You'll love LOVING YOU

A HAL WALLIS Production

Directed by HAL KANTER • Screenplay by HERBERT BAKER and HAL KANTER

—AND—

THE LONELY MAN

PALANCE • ANTHONY PERKINS

Neville Brand • Robert Middleton and introducing Elaine Aiken Produced by Pat Duggan, Directed by Henry Levin, Written by Harry Essex and Robert Smith

FRI. RANDOLPH SCOTT "TALL T" "SONG OF THE SOUTH"

SAT. EAGLE W. C. SMITH CIRCUIT Doors Open 10:45 a.m.

BOWERY BOYS—LITTLE RASCALS SPOOK PARTY

SCARY SCREWIEST LAFF RIOT! The BOWERY BOYS MEET THE MONSTERS LEO GORCEY HUNTZ HALL

PLUS!

SPOOKY SLAP HAPPY 7 LITTLE RASCALS COMEDIES

ALSO

WARNER BROS. PRESENT "JIM THORPE -ALL AMERICAN"

starring BURT LANCASTER

CHARLES BICKFORD • STEVE COCHRAN • PHYLLIS THAXTER

DIRECTED BY MICHAEL CURTIZ

Screen Play by Douglas Morrow and Everett Freeman • Music by Max Steiner Jim Thorpe, Technical Advisor

RE-RELEASE

Lake Theatre MA 4-2151 AIR CONDITIONED OPEN 6:45

TOO YOUNG TO BE AFRAID! ALLIED ARTISTS presents "THE YOUNG GUNS" RUSS TAMBLYN GLORIA TALBOTT • PERRY LOPEZ

DARRYL F. ZANUCK'S ISLAND IN THE SUN by Alec Waugh COLOR by DE LUXE

Cool KEECO CinemaScope AUDIE MURPHY GEORGE NADER JOE BUTTERFLY KEENAN WYNN • BURGESS MEREDITH

NOW! SATURDAY TERRIFYING SUSPENSE! Man Afraid CinemaScope GEORGE NADER PHYLLIS THAXTER • TIM HOVEY

KIDDIES' MATINEE SATURDAY 12:30

SUNDAY—"TAMMY AND THE BACHELOR"

Butterfield Theatres' SUMMERTIME HIT PARADE

NOW COOL PHONE FEDERAL 2-4851 OAKLAND MODERNLY AIR CONDITIONED COOL

THE FIRST MOTION PICTURE FILMED IN TECHNIRAMA THE ULTIMATE IN PHOTOGRAPHIC EXCELLENCE!

JAMES STEWART • AUDIE MURPHY

The BIG WESTERN of the YEAR!

NIGHT PASSAGE

CO-STARRING — DAN DURYEA • DIANNE FOSTER

EXTRA: CINEMASCOPE TRAVEL FEATURETTE • CINEMASCOPE CARTOON

STARTS SUNDAY!

Enchanting Entertainment for Everyone!

Tingling with Delight... Bubbling with Laughter... Blazing with Excitement!

Walt Disney's Bambi IN COLOR BY TECHNICOLOR®

DELIGHTFUL SONGS SURE TO WARM YOUR HEART! "LOVE IS A SONG THAT NEVER ENDS" "LITTLE APRIL SHOWER" "LET'S SING A SAD LITTLE SONG" "I MADE YOU A SONG"

BASED ON FELIX SALTEN'S BELOVED BOOK

YOU'LL MEET BAMBI'S "TWITTERPATED" FRIENDS—THUMPER, FLOWER AND ALL THE REST!

NOW PLAYING STRAND AIR CONDITIONED COMFORT Features at 11:00 - 1:06 3:15 - 5:21 - 7:30 - 9:39

THE FIRST STORY OF THAT RUGGED BREED THEY CALL THE DRILL INSTRUCTOR

JACK WEBB THE D.I.

EXTRA— NOVELTY SHORT COLOR CARTOON

Coming: "A HATFUL OF RAIN" Starring Don Murray

Oxford, Orion Open Sept. 4, 5

Opening dates for the Oxford Area Community Schools and for the students of Orion Township schools are being announced today by school officials.

Oxford

Oxford Area Community Schools will open for elementary and junior high students on Wednesday, Sept. 4, and on Thursday, Sept. 5, for high school students.

Juniors and seniors not yet registered may do so this week and next. Tenth graders will register Aug. 22 and 26. Ninth graders will register Aug. 27, 28, and 29. and eighth graders will register Sept. 4. The high school book store will be open Aug. 27, 28, and 29.

Elementary school students will enroll at 9 a.m., Sept. 4, and remain for a half day. School buses will make their regular morning runs that day and return students at noon.

Students not enrolled in area schools last year may enroll between Aug. 26-30, at the Daniel Axford School.

No kindergartens will operate at Thomas and Lakeville this year. Thomas beginners will be sent to Daniel Axford School while those in the Lakeville area will be sent to Leonard. These children will, however, report to their local school for registration until transportation plans can be formulated.

Lakeville sixth graders, previously sent to Oxford, will be enrolled at Lakeville this year. Leonard seventh and eighth graders will attend Oxford. The Arnold school will not be operated this year. These students are asked to register at the school nearest their home.

A rental textbook policy will be inaugurated for all elementary children. Grades one thru six will pay a fee of $3.00 for all text and workbooks. Kindergartners will pay $1.50.

A vocal music program for all elementary children will be initiated. Mrs. Robert Harrison, who will teach the Leonard kindergarten in the morning, will conduct the music classes at the outlying schools.

High School football candidates are to report at 8 a.m., Friday, Aug. 29, at the high school gym for physical examinations and issuing of equipment.

Orion Township

Students, with the exception of the kindergarten who will report on Sept. 9, will begin school on Sept. 5, with a full day session. The bus and cafeteria will be in operation that day.

High school students not yet registered have until Aug. 24 to do so. After that day they cannot register until Sept. 9.

Junior high, all 7 and 8 grade students of the district, and 5 and 6 grade of Blanche Sims, who are new to the system should register before Sept. 5. Hours are 8 a.m. to noon; and 1 to 3:30 p.m. The book store is open these same hours until Sept. 5.

Blanche Sims new students kindergarten-4 grades can be registered until Aug. 30. Their hours are 8-12 a.m.; 1-4 p.m.

Proper and Webber, kindergarten-6 grades may register until Aug. 30, at the respective schools, 8 - 12 a.m. and 1 - 3:30 p.m.

Carpenter 1 - 6 new students should register the same hours, but kindergarten students should be registered at Proper.

It is important officials stressed, that students new to the district, or who have transferred, who were not registered in the spring, be registered so classes and buses will be scheduled for them before school starts.



IT CAN BE DONE — One hundred cows, one hundred acres — that is the record of Richard Powers, Chelsea dairy farmer. Above is interior, and below, exterior, of the mammoth dairy barn which Powers showed other farmers along with his new and unusual methods of farm operation, during the recent state farm management tour.



SGT. AND MRS. BILL FRANKLIN

Couple to Reside in Utica

On Northern Honeymoon

DRAYTON PLAINS — Following their candlelight marriage in First General Baptist Church, Pontiac, Saturday, M. Sgt. Bill Franklin and Mrs. Franklin proceeded to northern Michigan for their honeymoon. They will reside on Shelby road, Utica, upon their return.

Before her marriage, the bride was Elaine Faith Willson, daughter of Mrs. Grace A. Wilson, 4230 Joyce St., Drayton Plains. The bridegroom, of the U.S. Nike Base, Utica, is the son of Mr. and Mrs. Willie Franklin of Muncie, Ind.

The bride chose for the ceremony, a gown of Chantilly lace and tulle, with a lace skull cap edged in pearls. She wore a single strand of pearls and matching earrings and her bouquet was a cascade arrangement of roses and carnations.

Attending the couple were Janet Maitrott of Rochester and Sgt. Francis Kelley. Ushers were Sgt. James Howard and Robert Kirby.

A reception was held in the church parlors after the ceremony.

Safety Leaders Attend Parley

3 Pontiac Officials Join Flint Conference to Plan Accident Prevention

Three Pontiac officials attended the Governor's Regional Safety Conference yesterday in Flint.

Making the trip for the all-day affair were Police Chief Herbert W. Straley; Clyle R. Haskill, chairman of the Safety Committee of the Pontiac Area Chamber of Commerce; and Capt. Joseph Koren, Police Traffic Bureau head.

★ ★ ★

Speakers included Secretary of State James Hare who commended the group on its accomplishments since its meetings of two years ago in which a number of safety recommendations were formulated.

Hare noted state traffic deaths have dropped from 2,004 in 1955 to 1,747 in 1956, with 1,550 predicted for this year. He said the goal should be to continue the 10 per cent decrease each year.

As a result of the conference two years ago, Hare noted, 200 state police troopers were added by the Legislature and maximum speed limits were set for state highways. Also, driver training is now required of those under 18 who want a license.

★ ★ ★

He said the greatest need now was for the establishment of local safety councils in all Michigan communities.

Other speakers included Gerald Shipman, chairman of the State Safety Commission. He said major goals of the Michigan Citizens Safety Committee, of which he is a member, are the adoption of the uniform traffic code and the legal use in all courts of chemical tests for drunkenness.

Haskill was named chairman of one of the five discussion groups into which the conference was divided—the session on urban problems. The other four were rural problems, public support, legislation and driver education.

★ ★ ★

John Mackie, state highway commissioner, addressed the conference on safety through highway construction.

Slate Schools Reunion

The annual reunion and picnic of the White Lake Center and Granger Schools will be held all day Saturday, Aug. 31, at Dodge Park, Highland. All former teachers, pupils and their friends have been invited to attend.

Plans Hi-Fi Record of National Anthem

NEW YORK (AP) — A plan has been proposed to make a single, high-fidelity, long-play record of "The Star Spangled Banner" featuring about a dozen versions played by famed orchestras.

★ ★ ★

Under the plan the recording would be made available free to the nation's 150,000 schools, and for an as yet unspecified fee to all radio and television stations.

The project was announced yesterday by Louis Schweitzer, owner of FM radio station WABI, New York, who claims current recordings of our national anthem mostly are antiquated.

He said that top hi-fi recording firms have expressed interest in the venture. Individual recordings of the song would be played by orchestras that the firms have under contract.

Radar Fires Flash Bulb in Photographer's Pocket

CAMP PENDLETON, Va. (AP)—Hewlett Stith, reporter-photographer for the Norfolk Ledger-Dispatch got a bang from this assignment.

Stith came here to make pictures of the 107th Antiaircraft Brigade of the Virginia National Guard in training. He stopped to look at a gun range and its radar tracking units.

Suddenly, he let out a yelp. A radar beam had exploded a flash bulb in his pants pocket.

Result: a blister the size of a half-dollar.

Area Couple Married in Topeka, Kan. Rite

GINGELLVILLE—Mr. and Mrs. Ralph Skrine of 1465 Brown Rd. announce the marriage of their daughter, Evelyn Marie, to Donald Eugene Shelton, son of Mr. and Mrs. Rex Shelton of 14 Gage St., Pontiac, on Saturday, at the Baptist Church of Topeka, Kan.

★ ★ ★

The couple will reside there, where he is stationed with the Air Force.

Plan 'Y' Center in Clawson City

$250,000 Structure to Be Program Hub for South Oakland

CLAWSON — A new "program center", at a cost of $250,000 is planned by the South Oakland YWCA, to be located at Crooks and Normandy Road, providing rezoning of the land can be accomplished.

★ ★ ★

The YWCA has an option of 2½ acres of land between Crooks Road and Batchewana on an unopened stretch of Normandy Road.

The optioncontingent on rezoning is now residential and a formal request for rezoning is expected to be presented to Clawson officials shortly, said Mrs. Roy E. Robinson chirman of the building committee of the Metropolitan board of the YWCA.

The center will overlook Royal Oak's new Kimball High School and will be located between the borders of Clawson and Royal Oak.

Indict Man, 29, in Costello Case

Grand Jury Accuses Vincent Gigante of Try to Kill Gambling King

NEW YORK (AP) — Vincent Gigante, 29, has been indicted as the man who tried to kill gambler Frank Costello.

★ ★ ★

He is expected to plead innocent today in an arraignment in General Sessions Court.

A New York County grand jury took only one hour yesterday to hear testimony before indicting Gigante. Five witness including Costello and several detectives were heard.

★ ★ ★

If convicted on the indictment of attempted murder in the first degree, Gigante can be sentenced to 12½ to 25 years in prison.

The 67-year-old Costello would not disclose what he told the grand jury. His skull was nicked May 2 when a gunman shot at him as he entered the lobby of his Central Park West apartment building.

★ ★ ★

Costello has insisted in public statements that he did not know who shot him.

Other witnesses presumably appearing before the grand jury were Philip Kennedy, a model agency executive who was with Costello when he was shot, a cabdriver who drove Costello just before he was wounded and an elevator operator and a doorman at Costello's building.

★ ★ ★

Dist. Atty. Frank S. Hogan declined to tell reporters whether any of the witnesses identified Gigante as the fat man seen fleeing the lobby.

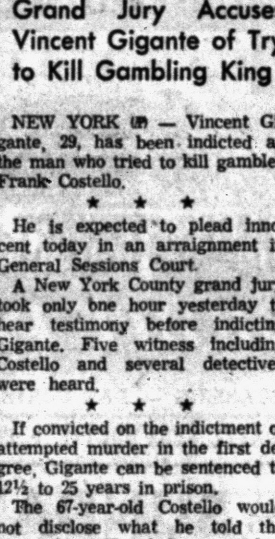

MARILYN SINNOCK

Mr. and Mrs. Harold Sinnock of 1075 General Motors Rd., Milford, announce the engagement of their daughter, Marilyn June, to Charles R. Hilger. He is the son of Mr. and Mrs. Heinz Hilger of 5285 West Seven Mile Rd., South Lyon. An Oct. 5 wedding is planned.



BARBARA HAINER

Mr. and Mrs. Stanley B. Hainer, 3746 Alcott, Twin Beach, are announcing the engagement of their daughter, Barbara A., to Malcomb J. Minor, son of Hubert Minor of 4146 Forbush Rd., Middle Straits Lake. A November wedding is planned.

Dublin Students Asked to Register September 4

WHITE LAKE TOWNSHIP—All Dublin school pupils are requested to register for the fall term at 8:40 a.m. Wednesday, Sept. 4.

★ ★ ★

It was reported in yesterday's Press that registration would be held on Aug. 28.

★ ★ ★

Regular classes for all grades except kindergarten will begin on Thursday, Sept. 5. Kindergarten children will report to the school on Friday morning, Sept. 6, for assignment to classes.



KATHRYN L. DAWLEY

Mr. and Mrs. Wesley E. Dawley of Ortonville are announcing the engagement of their daughter, Kathryn L., to Walter Davenport, son of Mr. and Mrs. Ralph W. Davenport of Goodrich. no date has been set for the wedding.

33rd Lakeville-Brewer Reunion to Be Saturday

LAKEVILLE — The 33rd annual Lakeville-Brewer School Reunion will be held Saturday in the recreation room of Lakeville Methodist Church.

★ ★ ★

Potluck dinner will be served at 12:30 p.m.

Accept Resignation

MADISON HEIGHTS — City manager Donald V. Smith's resignation has been accepted by the city council here to become effective Sept. 15. At the same time, Justice of the Peace Henrik Smit was allowed to withdraw his resignation sent to the city council the latter part of July which was to have become effective Aug. 1.

County Calendar

Metamora

Metamora Past Matrons will meet at the home of Mrs. George Nunn of Yale on Wednesday. A potluck dinner will be served at noon, to be followed by a business meeting.

County Births

Orion Township

Mr. and Mrs. Ray Millen of 4040 Waldron Rd., are the parents of a son, Daniel Keith, born Aug. 19.

Rochester

A son, Lynne Edward, was born Aug. 16 to Mrs. Ross Miller and the late Mr. Miller of 331 Reitman Ct., here.

Methodist Rite Unites Couple

Mr. and Mrs. J. L. Irons Honeymoon in North; to Live in Tennessee

LAKE ORION — Ann Marie Rule and Johnny Lee Irons were united in marriage in Lake Orion Methodist Church here Saturday evening, with the Rev. Alfred Eddy of Lakeville officiating.

Parents of the couple are Mr. and Mrs. Jack Rule of 101 West Church St., and Mr. and Mrs. Charles Irons of 600 East Clarkston Rd.

★ ★ ★

The bride chose, for the double-ring ceremony, a gown of white Chantilly lace over satin. Her colonial bouquet, edged in white with satin streamers, was of white and blue carnations and pink sweetheart roses.

Barbara Rule was her sister's maid of honor and Mrs. Calvin Buehl, sister of the bridegroom, attended as bridesmaid.

Wesley Irons, brother of the bridegroom, served as best man and Calvin Buehl ushered.

Following a reception in Gus' Steak House, the couple left for a northern Michigan honeymoon.

They will return to Orion for a short time before leaving to reside in Sweetwater, Tenn., where the bridegroom attends Tennessee Military Academy.

Retarded Readers Program Planned at Walled Lake

WALLED LAKE—Approximately 200 seventh and eighth grade students who have difficulty with their academic studies because they are retarded in reading skills will have an opportunity to participate in a correctional reading program here this year.

The program is an outgrowth of a series of weekly meetings which junior high teachers held last spring with Phillip Hilaire of the Oakland County Reading Clinic.

Murray Adams, junior high principal, has invited the parents of the students selected and all others interested in the program to a meeting to be held in the Junior High library at 8 p.m. Tuesday. He will have the textbooks on display and will explain course in detail at that time.

Township Players Meeting Aug. 29

WEST BLOOMFIELD TOWNSHIP — The Township Players will hold their regular monthly meeting at 8:30 p.m. Thursday, Aug. 29, in the West Bloomfield Township Hall on Orchard Lake Road.

Several members of the group will furnish the entertainment during the social hour. Mrs. George Curran will direct a farce in one act entitled "Angel" written by Frank Donegan, a member. Parts will be played by Mrs. Burke Bartlett, Mrs. George Heck, Maurice Callouete and Patrick MacIntosh (who is also the producer).

Prospective members have been invited to visit with the group this evening and see first hand how the Players work together.

Former Romeo Graduate Directs School for Blind

Mrs. Sarah B. Heaps of Okemos has been appointed principal at the Michigan School for the Blind, according to an announcement today by Dr. Robert H. Thompson, superintendent of the school.

Mrs. Heaps' dedication to work with visually handicapped children follows in the footsteps of her father, the late Dr. Howell L. Begle, a well know Detroit eye specialist.

After graduating from Paton Hall at Romeo, Mrs. Heaps studied at the University of Michigan, Antioch College, and Wayne University. She holds a Master's Degree in Education Psychology and has almost completed her course of work for the Doctor's Degree in Special Education.

A Hundred Cows — A Hundred Acres

Farmer Gains Eye of Experts

CHELSEA (AP)—On 100 acres dairy farmer Richard Power keeps 100 milk cows.

The success of Powers' operation, despite this tight ratio of an acre a cow, has brought attention from experts.

For example, the Power farm in Washtenaw County was scheduled host to the State Farm Management Tour of Michigan State University. Farmers from all over the state go on these tours.

MSU's extension farm management specialist, Everett M. Ellwood, says the Powers farm shows how a dairy farmer can meet the problem of limited land by undertaking specialized milk production.

There are two advantages to Powers' plan, he says.

Though his farm is small, he can be a large volume milk producer. Secondly, he can concentrate on turning out quality milk.

The Powers farm, five miles south of here on M92 has a 100-cow comfort stall barn.

A farmer 20 years, Powers prefers his barn system to "loose housing" of the herd. He says it gives him better control over feeding, among other factors.

Powers buys all his hay and grain. He depends on his crop land for only silage and green chop forage.

A feed mill keeps his bulk bin filled, so he is saved the bother of placing orders and watching supply. His feed buying system also means he requires that much less farm machinery.

The silage is stored in upright concrete stave silos. It's fed from automatic silo unloaders.

In the summertime, when the cows are kept outside, they are fed green crop from self-unloading wagons.

Powers cools his milk in an 800-gallon bulk tank. This summer he plans to use a smaller portable tank to move the milk from the milking barn to the big cooling tank.

Announce Marriage

Mr. and Mrs. Alvin Wagner of Lake Orion announce the marriage of their daughter, Barbara June, to Eddie Leroy Duncan, son of Mrs. Mable Spring of Oxford and the late Edward Duncan.

The couple were united in marriage in a double ring ceremony at 3 p.m. Aug. 10. The Rev. Fred Clark officiated in the Methodist Church Parsonage, Oxford.

Their attendants were Marilyn Harmer of Lake Orion and Dwayne Hotchkiss of Oxford.

The bride worg a white and gold ribbon net sheath dress with navy accessories and the bridesmaid wore a white sheath dress with turquoise accessories..

A reception was held Aug. 17 at the home of the bride's parents.

The couple will reside at Cass Lake.

The Nursery School of the City and Country School of Bloomfield Hills still has some openings for Fall for 3 and 4 year old children for the Bloomfield Hills and Pontiac residents. Program includes dancing, music and art instruction by specialized experts, nature study, planning for individual interests, dramatics and puppets. Transportation provided. Call MI 4-6511.



KENNETH SHEEHY

June graduate of Avondale High School, Kenneth D. Sheehy recently was awarded a scholarship to Michigan State University by the Evans Scholars Foundation and the Detroit District Golf Assn. He previously had received an entrance scholarship from MSU on the basis of a fine scholastic standing. Kenneth, the son of Mr. and Mrs. John Sheehy of Auburn Heights, will pursue a career in engineering.

Romeo Hotel to Be Razed; Closed Sept. 1

ROMEO — The village will lose a 76-year-old landmark this fall if present plans materialize.

An unnamed oil company has taken an option to buy the Romeo Hotel, according to owners Mr. and Mrs. Earl Hanson. They said the company plans to raze the three-story brick building, located on the corner of West Lafayette at South Main Street, to make room for a service station.

The Hansons, who purchased the property some 12 years ago, say the hotel's doors will close Sept. 1, and its contents will be sold Sept. 21, at public auction.

Girl From Rochester Among Bronson Grads

ROCHESTER — Shirley Brady of this village will be among the graduates of the Bronson Methodist Hospital School of Nursing, Monday, at Kalamazoo. Miss Brady, who received an AB degree from Albion College prior to entering Bronson, will join the nursing staff at the Kalamazoo hospital, following graduation.

PONTIAC NIGHTS at the AQUA FOLLIES!

$1.00 OFF ON ANY PRICE TICKET ORDER AS MANY AS YOU WISH

Just Present the Coupon Below to the Box Office the Night of the Performance

THE WORLD'S GREATEST WATER AND STAGE SHOW!

CAN BE SEEN IN ONLY 3 CITIES IN THE WORLD!

SUN. AUG. 25 AND MON. AUG. 26

NIGHTLY 8:15 P.M.

FREE PARKING

DSR direct to theatre from parking lots at Grattot - Harper, St. Jean-Jefferson, Grand Circus Park, departing 7:35 p.m.

AQUA FOLLIES OF 1957

PRODUCED AND STAGED BY AL SHEEHAN

AQUA THEATRE

SCOTT FOUNTAIN LAGOON

BELLE ISLE

CAST OF OVER 100 STARS

ON THE STAGE

JIMMY CARROLL — Featured on Godfrey Show
MARILYN DELANEY — Broadway Musical Favorite
RONNIE EASTMAN — Superb Pantomimic
MITCHELL MAY — New York Opera Co. Star
CHARLES DUNN — Star of B'way Musicals
AQUA DARLINGS — Beauteous Chorus

IN THE POOL

PAT McCORMICK — Olympic Diving Champion
JOAQUIN CAPILLA — Olympic Diving Champion
BRUCE HARLAN — World Diving Champion
CHARLIE DIEHL
DIVING MANIACS
HOBIE BILLINGSLEY
24 AQUA DEARS
Many Others

Call LO 7-6466 or WO 1-1979

This Coupon is worth $1.00 Off on any price Ticket for PONTIAC NIGHTS, Sun. and Mon. Aug. 25 and 26. Order as many tickets as you wish.

$3.75 Box Seats $2.75 $3.25 Res. Seats $2.25

$2.75 Res. Seats $1.75 $2.25 Res. Seats $1.25

Present This at Box Office Night of Performance



From the Press Box

BY BRUNO L. KEARNS
Sports Editor, Pontiac Press

When athletics become infested with lewdness, it's time to revolt against the festering core or to do away with sports. And it seems unlikely in America that athletics would be the one to go.

We refer to a new publication on the stands, which amidst its licentious columns, presents a big spread on football for 1957.

What is more exasperating is the fact that the writer, Fran Wallace, one of the best football minds in the country, would allow his talents to be used in such a magazine.

★ ★ ★

This writer had slight contacts with Wallace while doing public relations when Wallace was with Colliers before it folded. His football articles were supreme.

We offer no crusade against the magazine. Let those who want to read its contents buy it, but why drag football into its den of depraved pages.

Youngsters shell out millions of dollars to purchase athletic publications to read about the great sports figures and their sports idols. We could hardly imagine a parent giving a boy of 12, with dreams of becoming the star quarterback at Podunk U., fifty-cents to buy this magazine to get the forecast on his favorite team.

★ ★ ★

The publication may feel it is absolved by supplementing its title with the phrase "entertainment for men." But the fact remains that there are as many sports fans among the boys as there are among the men, and it has no right to lure the youth to its pages by capitalizing on one of this country's greatest character builders, football.

DITTOS FROM THE PRESS BOX

A tug of war seems to be going on between Birmingham and Cranbrook over a prospective football player for the 1957 season. Onhis Press football questionnaire Maple grid coach Carl Lemle has listed among the top newcomers, Ed Estes, 5-foot-9, 160 pound halfback.

Likewise, Fred Campbell of Cranbrook has exactly the same information about the same boy on his questionnaire.

★ ★ ★

It seems that young Estes and his family moved into the area last spring from East Lansing. His older brother played baseball at Birmingham, but apparently there is a difference of coaches' opinions as to where Ed will be going to school.

It won't be long before we know for sure as prep gridders get ready to report to their respective training camps.

★ ★ ★

Buster Ramsey, the defensive brain of the Detroit Lions, watches the market pages of the papers closely. He's a keen cattle man.

Olympic Champ Hits Canvas Seven Times

Patterson Kayos Rademacher in 6th

By JACK HEWINS

SEATTLE (AP) — Floyd Patterson, the cool destroyer who holds the world heavyweight championship, cut down powerful Pete Rademacher last night and turned to dust the big guy's dream of stepping from the amateur peak to the pinnacle of the pros.

Giving away 15 pounds — the champion weighed 187 to Rademacher's 202 — Floyd decked the courageous challenger seven times before Pete took the full count at 2:57 of the sixth round.

★ ★ ★

But, to the consternation of thousands who regarded this as a mismatch, Patterson was the first man to hit the canvas. Midway in the second round Rademacher crossed a right to the champion's jaw. Floyd seemed to slip as he sagged, but he went all the way down and the knockdown counter at ringside had reached the tally of four when he got back up.

Referee Tommy Loughran waved off the count, ruling it no knockdown but later in his dressing room Floyd said he was bowled over by the punch.

The professional began to show his superiority over the Olympic titlist in the third round, leaping from a crouch to spear Rademacher with a straight right that sent the big guy sprawling.

★ ★ ★

He took a nine count and was back on his feet at the bell, but the crowd of 16,961 had its tipoff on the outcome.

It was delayed in round four while Floyd moved easily around big Pete, stalking him and looking for an opening for a payoff punch. He found the range in the fifth.

Four times Patterson blasted Pete down in that round, and four times the farm boy from Grandview, Wash., struggled up at the count of nine and tried valiantly to match blows with his tormentor.

★ ★ ★

Loughran went to Rademacher's corner after the bell to ask Pete if he was all right and got a smiling nod. But Pete appeared tired and hurt, and the few blows he landed in the sixth lacked sting. He clinched, and as Loughran moved in to separate them Patterson poured home a left and then a right. It was the next-to-last knockdown.

Patterson threw a left and this time as Rademacher struggled wearily to his feet the referee waved Patterson away. Most ringsiders thought Loughran was stopping the fight, but the referee said the count had reached 10 and it was a knockout.

After the battle Rademacher offered no alibis and Patterson was high in his praise for the challenger who had dreamed up this fight and made it real. Rademacher is the first man ever to step from the amateur ranks directly into a heavyweight championship fight.

★ ★ ★

"He has all the qualifications of a future great fighter," Floyd said.

"When somebody is chopping at you with an axe you have to go down eventually," grinned Rademacher, holding a chunk of ice to a slightly puffed eye. Asked if he felt fighting for nothing was worth the effort, he said:

"Very definitely."

The bout drew a gross gate of $243,030—far short of the anticipated full-house $400,000. Rademacher's backers — a group of Georgia businessmen — put up Patterson's guarantee of $250,000 and took both fighter's share of the gate — 60 per cent of the $209,556 net or just under $125,500.

★ ★ ★

Patterson said this would be his last fight in 1957. Asked if he would fight again now that he has become a professional, Rademacher said that was something he would decide "later."

"He is," said Loughran of Rademacher, "the most courageous fighter I have ever seen."

Loughran, who was sole judge, scored the first two rounds for Rademacher and gave the rest to Floyd. The Associated Press card agreed, except for calling the first round even.

★ ★ ★

Round by Round Action

Round One

There were no introductions from the ring when the fight started. Rademacher moved in, backing Patterson away but neither landed a blow immediately. Patterson made one lunge which Rademacher easily eluded. Rademacher landed a long left hook which Patterson partially deflected with his right glove. Burly Pete bulled Patterson in to the ropes but the champion slipped away and threw one of his leaping punches which was short of Rademacher's chin. They were sparring, the champion backing away, occasionally leaping in on his challenger but still unable to find a target. Rademacher, grim faced and tense as the round began in comparison with the champion's calmness, seemed to relax a bit as the round progressed.

The round appeared even.

Round Two

Rademacher moved swiftly across the ring to meet Floyd as he came out of his corner. Patterson eluded Rademacher's straight lefts, and was fighting out of a crotch. Rademacher drew a round of applause with a left that whistled past the champion's chin, and in a fast exchange Floyd landed a hard right to the challenger's jaw. Rademacher was puffing after the exchange of blows and landed sharply with a right and Patterson went down and Referee Loughran ruled it no knockdown. Later it was ruled a knockdown. Rademacher swarmed to the attack and Floyd covered in his crouch, shooting out an occasional left as Rademacher bombed his shoulders. Rademacher missed a hard right and a counter-ring right by Floyd glanced past the challenger's nose. Rademacher had a slight edge in the round.

Round Three

Pete moved to midring, this time awaiting Floyd's arrival. They sparred a moment and then Pete landed a sharp right uppercut. Floyd pounded the challenger's stomach at close quarters, and took a light left to the cheek as they stepped back. Floyd with a flurry of blows capped by a whistling left hook buckled Rademacher's knees but the challenger grabbed and was able to cover. Now it was Floyd swarming to the attack, and a left hook staggered Rademacher but the big fellow came back quickly. Suddenly, Patterson threw a straight right to Rademacher's chin and put the challenger down for a nine count. Pete was unhurt and took the count deliberately, clambering back to his feet just before the bell.

Patterson's round.

Round Four

They met at the center of the ring as Rademacher came slowly out of his corner. He was keeping his distance trying to see an open shot and landed a heavy right hook. Patterson seemed not to mind the blow, and moved in to land rights and lefts. Pete tied up Patterson when the champion tried to swarm him and bulled Patterson into a corner. Floyd came out fighting, forcing Rademacher back to midring. Patterson caught Rademacher's hard right with his glove, and landed to the body and jaw with a quick right-left combination. Rademacher moved in close, trying to punish Patterson around the body, but hitting only elbows and gloves.

Patterson's round by a close margin.

Round Five

They circled each other at midring. A spot of blood had touched Patterson's white trunks, but neither fighter showed signs of wear. Rademacher landed sharply with a right to the body and again Patterson smashed home that right to the jaw, stretching Rademacher full length for another nine count. Again Patterson landed the right and again Rademacher went down, while the referee counted nine. Patterson moved in hammering the audacious amateur, and a three blow combination put him down in the corner for a third nine-counter. Rademacher went down a fourth time when Floyd's right cross hit him in the back of the neck as he was wheeling away. Gamely he returned, swinging at the man who was punishing him. When the gong sounded Rademacher still was uncut and he smiled at the champion as they passed on the way to their corners.

Patterson's round.

Round Six

Referee Tommy Loughran asked Rademacher if he was OK, and the challenger said yes. The round started slowly, Patterson appearing content to spar and wait for his burly opponent to do the leading. Rademacher did lead, and landed two nice but light left jabs. Patterson appeared reluctant to throw a big blow. Rademacher's arms appeared heavy and in a clinch Patterson landed a knockdown blow while Loughran was separating the two. He took a nine count. Pete climbed up again and tagged the champion with a good left. Rademacher was plainly in trouble and winced whenever hit. He went down again from a sharp left and although he was conscious and on his feet as the count hit nine, Referee Tommy Loughran stopped the bout, waving Patterson away. Loughran then said the count had reached 10, and it was a knockout.



AP Wirephoto

NEAR THE END — Pete Rademacher goes down for the last time in the sixth round. He was knocked down seven times during the fight including three times in the deciding 6th.

★ ★ ★ ★ ★ ★

Referee Loughran Tells Pete to Quit Fighting

SEATTLE (AP)—Referee Tommy Loughran, one of the great light-heavyweight boxing champions of yesteryear, today advised Pete Rademacher to quit the ring.

At the same time he said heavyweight champion Floyd Patterson could become as great as Jack Dempsey.

★ ★ ★

Of Rademacher, Tommy said: "The fellow needs experience the same as any amateur does on turning pro. He hits hard and has the heart of a lion. He could do well with the contenders. But he is 28 and at his age it would be foolish to start."

Rademacher was counted out the seventh time he was knocked down by Patterson. In the fifth he was down four times.

"He was hurt then and I wanted him to quit but he wouldn't hear of it," Loughran told newsmen. "In the sixth he was down for the full count of 10 but even if he had got up, I would have stopped it."

★ ★ ★

Tommy, who acted as referee and sole official said, "Patterson is a great fighter. He could go down in history as another Jack Dempsey."

Loughran figured Rademacher made a serious mistake in the second round by not going all out after having Patterson on the deck.

"I think he was worried about having the stamina for 15 rounds so he made the mistake," Tommy said.

Champ Surprised at Knockdown

'Did Not Underestimate Him'—Floyd

SEATTLE (AP) — Heavyweight champion Floyd Patterson, knocked down for only the second time in his pro career before stopping amateur king Pete Rademacher last night, gave his foe full credit.

"I don't remember going down, so obviously it was a knockdown," the 22-year-old Floyd said in his hot, crowded dressing room at Sicks' Stadium.

Police had to part swarming fans to allow the champion room to walk to the ramp.

★ ★ ★

"Most everybody underestimated him," Patterson said of the 22-year-old Rademacher. "Fortunately, I didn't."

The general opinion was that Pete would be fortunate to last two rounds against the poised pro. Instead he knocked him down for an official count of four in the second and wasn't stopped until the sixth.

★ ★ ★

"I underestimated his punching power but not his ability," Floyd declared. "He's fresh from winning the Olympic heavyweight title, and eager. He has the qualifications of a future great fighter but he lacks experience."

Patterson said he was surprised by the knockdown but didn't feel he was in any trouble. He appeared unmarked as he dropped his hands in a bucket of ice water, and talked calmly.

★ ★ ★

"Rademacher was a much harder puncher than Jackson but he doesn't have the stamina."

Told he appeared disgusted when Rademacher went down for his fourth count of nine in the fifth stanza, Patterson replied:

"Why should I have been disgusted. I wasn't going down!"

Floyd said Rademacher stung him after the second round but didn't again connect with a really stiff punch.

★ ★ ★

"I was catching him often but not catching him flush," he said of the six knockdowns that preceded the finisher.

Patterson was knocked down only once before in his career on a sneak right hand by Jacques Crecy-Royer early in his career while he still was a light-heavyweight.

Asked the reason Rademacher's good early showing didn't surprise him, Patterson replied:

"He was an Olympic champion. I was an Olympic champion once too and I know how tough they have to be."

Patterson's manager, Cus D'Amato, appeared almost as happy over the fact that Rademacher fought back as he was about his tiger's knockout victory.

Criticized for accepting the match with Rademacher making his initial professional outing, D'Amato declared:

"He showed he was more clever and smarter than anyone thought," D'amato said of Pete.



AP Wirephoto

CHAMP SURPRISED — Heavyweight champion Floyd Patterson was somewhat stunned when he was floored and took a count of four in the second round of his fight against Rademacher. The challenger connected with a right cross, but Patterson got up to give Rademacher a beating.

Fabius Top Contender for Labor Day Race

By THE ASSOCIATED PRESS

If Bardstown is as ready as Fabius then Calumet Farm will have a powerful one-two punch in the $100,000-added Washington Park Handicap Labor Day.

★ ★ ★

The rather fragile Fabius, out of the money only three times in 10 starts this year, racked up his third victory yesterday at Washington Park with a speedy 1:10 six furlongs under 116 pounds.

Title Dreams Fizzle

'Hit With Ax'—Says Pete

SEATTLE (AP) — "When somebody's chopping at you with an axe, it's bound to get you."

Pete Rademacher, the Olympic heavyweight champion, thus explained his knockout at the hands of the professional champion of the world, Floyd Patterson, in their title match last night.

Pete, his big, bruised hands soaking in a bucket of ice, was unmarked despite the seven times he hit the canvas, the last time for the full count.

Rademacher, his dreams of capturing the heavyweight pro title on his first outing vanished, said he hadn't decided what would be next on his schedule.

"I would like to fight Patterson again," Pete said, "but that's a decision that I won't make for a couple of weeks. Of course, I'll have to work up to it the next time, if there is a next time."

Pete won the Olympic title in Melbourne, Australia, and almost singlehandedly promoted last night's fight with Patterson, marking the first time that an amateur heavyweight king had stepped into the ring in a title fight against the pro champion.

Rademacher, who decked the champion in the second round, said the punch had a lot of beef behind it.

★ ★ ★

"The knockdown didn't surprise me as much as it did Floyd," Rademacher said. "I saw the opening and poured it home. It was a right to the side of the head."

"Floyd told us after the fight it hurt him," George Cheremes, Rademacher's trainer, chimed in. "It was a dandy punch.

"Pete fought the fight we wanted him to fight, but Patterson was just too strong — and fast — for him."

"His strongest punch is a short right hand to the head. Those were the shots that got me over the long haul. Each one took a little more out of me."

"It was a little more difficult to get up after each knockdown," Pete said. "Those punches just took too much out of me."

Same Lary but Now He Wins

SPORTS



AP Wirephoto

THIS IS THE END — Floyd Patterson connects with a hefty right hook to the face of Pete Rademacher and a second later landed again to send the challenger to the canvas at 2:57 of the 6th round. Rademacher was knocked down seven times. He went down three times in the fifth and three times in the sixth.

Buhl and Musial Sidelined

Injuries Play Role in NL Scene

BY THE ASSOCIATED PRESS

Injuries moved smack dab into the middle of the National League pennant picture today with right-hander Bob Buhl, a 16-game winner for first-place Milwaukee, and Stan Musial, the batting ace for second-place St. Louis, hit by shoulder miseries.

★ ★ ★

Adding to the Braves' woes, outfielder Wes Covington has been sidelined for "four or five days" because of a pulled heel tendon—with shortstop Johnny Logan, outfielder Billy Bruton and first baseman Joe Adcock already on the injured list.

Buhl, who has won seven straight in Milwaukee's climb to the top although bothered by an inflamed shoulder for a month, returned to Milwaukee for treatment last night as the Braves, playing like champions, plunked third-place Brooklyn 7½ games behind with a 6-1 victory at Ebbets Field.

★ ★ ★

Musial, the bat leader at .340, gave way with what a preliminary examination revealed as a torn muscle suffered while batting in last night's 6-5 victory at Philadelphia which kept the cards within 6½ games of first.

Team trainers said Musial may be out several days — "perhaps weeks." An X-ray examination was scheduled today for the 36-year-old star, who is gunning for a seventh bat title while padding a league record for consecutive games played.

★ ★ ★

In the other NL games, Pittsburgh beat Cincinnati 8-3, the Redlegs' 10th successive defeat and the longest slump of the year in the league. The New York Giants defeated Chicago's Cubs 6-2 with Willie Mays 3-for-4, including his 28th home run, for a runner-up bat average of .332.

It was a breeze for the Braves, with Hank Aaron's 35th home run a three-run first inning shot that was all Lew Burdette needed for his 12th victory. The veteran right-hander tossed a seven hitter and walked but one in winning his first as a starter in Brooklyn since 1954. He hadn't beaten the Brooks anywhere in four decisions since July 13 of last year.

★ ★ ★

Sal Maglie lost it for a 6-6 record, giving up five hits and four runs in his five frames. The Braves had 11 hits in all—three each from Red Schoendienst, who hit his 14th home run, Ed Mathews and Bob Hazle, who has a crisp .500 average in 52 at bats as Bruton's stand in.

★ ★ ★

The Pirates smacked 15 hits and scored five in the fourth that nailed the Redlegs for Bob Friend's ninth victory against 16 defeats. Don Gross lost it for a 4-8 record—his eighth consecutive defeat after winning eight straight in a string which began in 1955.

★ ★ ★

Hank Sauer also homered for the Giants as Ray Crone gained a 6-7 record, although needing relief help after shutting out the Cubs on five hits for seven. Walt Moryn doubled in one of the Chicago runs, extending his hit streak to 19 games.

Frank Reaches Peak With 4-0, 4-Hit Victory

Faces Only 29 Orioles in 3rd Straight Win; Maas vs. Nats Tonight

DETROIT (AP) — If Frank Lary is doing anything differently than when he was in the midst of the worst losing streak of his pitching career, he doesn't have any idea what it might be.

Lary picked up his third straight triumph yesterday, shutting out the Baltimore Orioles 4-0 on a sparkling four-hitter. It was his best effort of the campaign.

The gritty Alabaman didn't walk a batter and faced only 29 Orioles —two over the minimum—as quick double plays wiped out the only scoring chances the Baltimore club had.

★ ★ ★

Singles by Bob Boyd, Billy Goodman and Tito Francona arrived with machine-gun like rapidity in the fourth inning but the Orioles failed to score when Frank Bolling turned Bob Nieman's grounder into a double play.

Bolling had nine assists for the afternoon and added one putout. Earlier in pre-game infield drills he had been struck in the mouth by a bad-hop grounder and it was not certain that he would be able to play.

"They sure gave me a lot of work today," said the popular second baseman. "Maybe they figured I'd be a little shell-shocked."

★ ★ ★

Outfielder Al Pilarcik opened the Oriole eighth with his club's fourth hit but after Gus Triandos flied out, Lary turned pinch-hitter Joe Ginsberg's roller into another double play to end the inning.

Lary, whose record now is 7-15, had lost eight in a row before breaking the losing streak.

The Tigers and the Washington Senators open a two-game series tonight.

BALTIMORE	AB	R	H	DETROIT	AB	R	H
Gardner, 2b	4	0	0	Bolling, 2b	4	0	0
Boyd, 1b	4	0	1	Kuenn, ss	4	0	3
Goodman, 3b	3	0	1	Boone, 1b	3	0	2
Francona, rf	3	0	1	Kaline, rf	4	2	2
Nieman, lf	3	0	0	Maxwell, lf	3	2	0
Pilarcik, cf	3	0	1	Groth, cf	3	0	1
Triandos, c	3	0	0	Wilson, c	3	0	0
Miranda, ss	2	0	0	Finigan, 3b	2	0	1
A-Ginsberg	1	0	0	Lary, p	4	0	0
Brideser, ss	0	0	0				
O'Dell, p	1	0	0				
Zuverink, p	1	0	0				
B-Durham	1	0	0				
Totals	29	0	4	Totals	31	4	8

A-Hit into double play for Miranda in 8th.
B-Grounded out for Zuverink in 9th.

BALTIMORE	000	000	000	0
DETROIT	000	200	02x	4

E—Goodman. RBI—Groth, Finigan 2, (Kaline scored on Goodman's error in 4th). 2B—Groth. S—Groth. DP—Bolling, Kuenn and Boone. Left—Baltimore 2, Detroit 5. BB—O'Dell 1, Zuverink 4, Lary 3. SO—O'Dell 3, Zuverink 1, Lary 3. HO—O'Dell 4 in 3 2-3, Zuverink 4 in 4 1-3. R-ER—O'Dell, Zuverink 2-2, Lary 0-0. PB—Triandos. W—Lary (7-15). L—O'Dell (2-7). U—Honochick, Flaherty, Chylak, Summers. T—1:53. A—5,378.



FORWARD SWAN — The graceful water-sprite (above) shown skimming along the surface of new Lake Sherwood, near Milford, is Pontiac's Alice Shotwell, 1111 James K boulevard. Alice is one of the area's most talented feminine water-skiers, and was pictured practicing the forward swan. She will compete in the first Michigan water-ski championships Saturday and Sunday, on Lake Sherwood.

5 Former Champs in State Open Field

BY BILL CORNWELL

Five former champions, headed by favored Wally Burkemo of Franklin Hills, led a star-studded field of 162 hopefuls into the 1st round of the Michigan Open golf tournament today at Edgewood Country Club.

Michigan's finest collection of professional and amateur golfers began touring Edgewood's luxurious 6,400-yard layout at 7:16 this morning in quest of the state championship.

★ ★ ★

A $5,000 purse is at stake in the 72-hole medal tourney, with the winning pro taking home $750.

Burkemo, at this point in his career boasting the state's soundest game, is favored to win the crown for the 3rd time. Wally 1st won the title in 1950 at Adrian's Lenawee course, then repeated in 1955 at Washtenaw.

Although the odds lean heavily toward Burkemo, chances are that if Wally doesn't come through, another ex-champ will walk off with the top prize.

★ ★ ★

Long-hitting Chick Harbert, Meadowbrook's veteran pro, is always a dangerous threat in this show. Harbert has won the state diadem four times, a feat topped only by Al Watrous of Oakland Hills who owns five crowns.

★ ★ ★

Other past champs who must be reckoned with are Mike Dietz, who claimed the title in 1952 at his own Indianwood links, Horton Smith of Detroit Golf Club, and big John Barnum from Grand Rapids.

If the former champs don't sweep the honors, there's plenty of up-and-coming stars to be considered. Leading the youth battalion is 26-year-old Gene Bone of Pontiac, who assists Warren Orlick at Tam O'Shanter.

Farmington's Jimmy Johnson, defending Michigan PGA king, Bob Gajda of Forest Lake and Eldon Briggs, the perennial contender from Lansing, would surprise no one by winning this event.

Only five times in the 37-year history of the Open has an amateur won the state title, but there are several outstanding "simon pures" taking aim at it today.



BURKEMO

Heading the amateur threat is Pontiac's Lloyd Syron, Glenn ohnson of Grosse Ile, husky Gene Woodard and lanky John Kurach. Pontiac has another amateur power in Mike Andonian, twice a winner of the state Publinx crown.

Jack Fleck, ex-U.S. Open champion, is the state's top absentee in the pro ranks. The Rochester pro is passing up his 1st crack at the title.

One thing is certain — the defending champion won't repeat. Pete Cooper, who annexed the crown last year at Indianwood, has since vacated his post at Knollwood in favor of Lakeland, Fla.

The Oakland County area was represented when today's firing started. Among the area contenders were Paul Bada, Pontiac city champ; Jim Brafford, Jay Law, Al Krol, Tex Ellison, Paul Van Loozen, Gerry Prieskorn, Pete Jackson and Tim Baldwin.

Eighteen-hole rounds are scheduled today and Saturday. The field will be cut to the low 50 players at the halfway mark and the survivors will go 36 holes in the Sunday windup.



HARBERT



DIETZ

Past Champs

Listed below are the past champions of the Michigan Open Golf tournament, with their winning score and the tourney site.

1916—Leo Diegel, 301, at Saginaw.
1919—Leo Diegel, 294, at Saginaw.
1920—Mike Brady, 281, at Highland.
1921—Walter Hagen, 291, at Lochmoor.
1923—Harry Hampton, 293, at Kent.
1925—Dave Robertson, 143, at Saginaw.
1926—Al Watrous, 292, at Meadowbrook.
1938—*George Von Elm, 288, at Indianwood.
1929—Al Watrous, 283, at Clinton Valley.
1930—Al Watrous, 274, at Bald Mountain.
1931—*Chuck Kocsis, 268 at Cascade Hills.
1932—Clarence Gambler, 281, at Lakepointe.
1933—Mortie Dutra, 285, at Jackson.
1934—Jake Passeske, 283, at Saginaw.
1935—Jake Passeske, 286, at Belvedere.
1936—Marv Stahl, 284, at Arbor Hills.
1937—*Chick Harbert 268 at Arbor Hills.
1938—Marv Stahl, 285, at Cascade Hills.
1939—Marv Stahl, 292, at Western.
1940—Emerickv Kocsis, 279, at Midland.
1941—Gib Seleirs, 277, as Cascade Hills.
1942—Chick Harbert, 269, at Meadowbrook.
1943—Al Watrous, 215, at Edgewood.
1944—Sam Byrd, 208, at Orchard Lake.
1945—*Chuck Kocsis, 277, at Cascade Hills.
1946—*Chuck Kocsis, 274, at Black River.
1947—Buck White, 283, at Battle Creek.
1948—Chick Harbert, 265, at Tam O'Shanter.
1949—Al Watrous, 279, at Flint.
1950—Wally Burkemo, 289, at Lenawee.
1951—John Barnum, 283, at Western.
1952—Mike Dietz, 280, at Indianwood.
1953—Chick Harbert, 261, at Hillcrest.
1954—Horton Smith, 276, at Lakepointe.
1955—Wally Burkemo, 279, at Washtenaw.
1956—Pete Cooper, 277, at Indianwood.
*Denotes amateur.

Carl Braun has led the New York Knickerbockers basketball team in scoring during seven seasons.

DICK DEAN says:

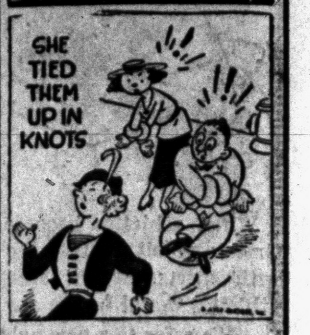

. . . and proved that Dick Dean's Hardware was the only place to go! After coming here, they heartily agree!

Used Outboard SALE!

$19.95 Up

WE NEED TRADE-INS
Mercury Motors on Display

DICK DEAN'S WATERFORD HARDWARE
OPPOSITE OLD MILL TAVERN
ORLANDO 3-2526
WATERFORD

Wins Driving Contest, Too

Bone Cools Off Some — Still Earns New Car

Would all of you taxpayers like to know how to get a car you can't afford without paying for it?

It's easy. Win one in a golf tournament.

★ ★ ★

This is obviously simplifying the matter, of course, but that's exactly what young Gene Bone of Pontiac did Thursday at Edgewood Country Club.

Bone helped himself to a brand new 1957 automobile yesterday after he and his three partners — Stan Long, Earl Nygren and Frank Wickham — won the pro-am best-ball tourney in an 18-hole playoff with Max Evans and company.

The Bone squad had a low net score of 58, two strokes better than the Evans foursome.

★ ★ ★

Evans and his party of Burt Hendrickson, Charles Stimac and Art Green tied the Bone team for 1st place with a 60 Wednesday to force yesterday's match.

Bone, 26-year-old assistant pro at Tam O'Shanter, cooled off a little bit following Wednesday's red-hot 66, but he still carded a very respectable par 71. He posted rounds of 35-36 and picked up five birdies along the way.

Long, amateur from Red Run, made the most sensational shot of the day and at the same time got Bone off to a flying start by holing out an 80-yard wedge shot on the 403-yard 1st hole for an eagle two.

★ ★ ★

Evans, Jack Fleck's right-hand man at Rochester Golf and Country Club, fired a four-under-par 67 Thursday, one stroke lower than his effort the day before. He went out in 35, came home with 32 and notched six "birds."

Bone, beaming from ear to ear, had no objections to accepting the car when Edgewood pro Jack Hoffman handed him the keys. The auto was offered as a reward for the winning pro in the best-ball pro-am event, a preliminary to the Michigan Open golf tournament which began today at Edgewood.

Gene wasn't content to stop there, however. He also won the driving contest, outdistancing 17 other contestants with a blast of 290 yards, to pocket $100.

★ ★ ★

The only thing that prevented Bone from completely stealing the show was Paul Hahn's fabulous demonstration of trick shots. Hahn amazed the audience with his golf wizardry in a performance on the 1st tee.

Hometown Pro Leads Open

MILWAUKEE (AP) — Manuel De La Torre of Milwaukee, who stands 97th on the 1957 PGA golf earnings list with earnings of less than a thousand dollars, today led the field into the second round of the $35,000 Milwaukee Open Golf Tournament.

Trailing the 35-year-old pro from the nearby Milwaukee country club are 16 of the nation's 18 top money winners. Their goal is the $6,000 first prize.

De La Torre, who has been a pro since 1947 without attracting much attention outside of Wisconsin, toured Tripoli Golf Club's 6,355-yard layout in a 5-under-par 65 yesterday for a slim one stroke lead.

Right behind him with 66s were Bo Wininger of Odessa, Tex., and Jackie Burke Jr., of Kiamesha Lake, N.Y.

Applying pressure with 67s were Howie Johnson of Houston, Tex., Walker Inman of Pensacola, Fla., Al Besselink of Grossingers, N.Y., Don Whitt of Alameda, Calif., and San Francisco's Bob Rosburg.



Pontiac Press Photo

CHAMPS HONORED — Captains of the championship teams were presented trophies in the highlight of a baseball party for participants in the Boys' Club's Intramural League last night at the Federal Savings and Loan Assn. Ed Rounding, second from left of the senior winners, received the award from recently retired Tiger pitcher Steve Gromek, while Jim Chase, captain of the junior champs is shown being handed his trophy by former State Senator George N. Higgins.

Logart Fights Byars Tonight

Cuban 'Welter' Risks No. 3 Rating in Bout at Detroit's Olympia

DETROIT (AP) — Cuban welterweight Isaac Logart risks his No. 2 ranking tonight against up-and-coming Walter Byars of Boston in a 10-round bout at Detroit's Olympia Stadium.

Logart, who says he is two years younger than the 24 years the record books indicate, has a wide edge in experience over the light-punching Easterner. In 61 professional fights, Logart has won 50, lost six and fought two draws.

He is a solid 11-5 favorite to defeat the 25-year-old Byars, the ex-Marine who has had only 21 pro bouts. Byars has been brought along rapidly and has won 16 of his 21 fights. He will be out to break a two-fight losing streak, having dropped decisions recently to Tony DeMarco, the No. 1 challenger to Carmen Basilio's title, and Virgil Akins.

The fight tonight will be nationally televised and broadcast at 9:00 p.m., EST, NBC-TV.

Stone Blanks Grill, 6-0, as Jewelers Take Crown

Shaw's regular season winner in the City Baseball League, lived up to its role of favorite last night in the Class A final playoffs at Wisner Field.

The Jewelers, behind the three-hit pitching of Les Stone, shut out Griff's Grill yesterday, 6-0, to win the city championship.

Griff's won the 1st game of the best-of-five series last Sunday, but Shaw's bounced back to win the next three and settle the issue convincingly.

★ ★ ★

Stone had flawless control. The lanky southpaw didn't walk a man and struck out nine. He gave up singles in the 1st, 3rd and 7th innings.

The Jewelers launched an eight-hit attack against right-hander Jim Jones and Stone aided his own cause with two hit and two RBI's. Terry Thomas knocked in a pair of runs and Warren Scheibner made two safeties.

Victory qualified the Jewelers for the state baseball tournament during the Labor Day weekend at Battle Creek.

SHAW'S	AB	R	H.	GRIFF'S	AB	R	H
Schelbner	4	1	2	Zittel	3	0	1
Swindell	2	0	0	Berg	3	0	1
Thomas	2	0	1	Wharry	3	0	0
Krings	4	1	1	Caswell	3	0	0
Podulka	3	0	1	Stanick	3	0	1
Hamilton	1	1	0	Ayling	3	0	0
Bishop	3	1	1	Sheffer	2	0	0
Reaver	0	0	0	Graham	2	0	0
Thomason	3	1	0	Jones	2	0	0
Gary	3	0	0				
Stone	3	1	2				
	28	6	8		24	0	3

Shaw's ..... 001 013 1—6 8 0
Griff's ..... 000 000 0—0 3 3

E—Wharry, Zittel, Ayling; RBI—Thomas 2, Bishop, Stone 2, Thomason; WP—Stone; LP—Jones; Umpires—Hintz, Mauti, Cuthrell.

Women's Meet in Semifinals

SACRAMENTO, Calif. (AP)—A 34-year-old Iowa mother joined three young golfing whizzes today in the semifinals of the National Women's Amateur while two former champions watched from the gallery.

★ ★ ★

Carole Jo Kabler, a University of Oregon sophomore who says she's not a birdie shooter, met Ann Casey Johnstone, a Mason City, Iowa veteran tournament competitor and mother of a 5-year-old daughter.

★ ★ ★

Carole Jo, a small, slim blonde from Roseburg, upset defending champion Marlene Stewart Streit of Fonthill, Ontario, 5 and 4 yesterday while Mrs. Johnstone squeezed a 19th hole victory over Barbara Romach Porter, the local favorite who took the title in 1954.

★ ★ ★

Anne Richardson, a blonde sharpshooter from Columbus, Ohio fired against Joanne Gunderson, a Seattle redhead and last year's runner-up, in the other 18-hole semi.

Aussies Look Like Runaways

BROOKLINE, Mass. (AP) — Australian tennis forces today threatened to monopolize the National Doubles Tournament unless U.S. Davis Cup veterans and a sturdy English pair stemmed the tide.

The first and third Aussie platoons were set for quarter-final tests at the Longwood Cricket Club.

Ashley Cooper and Neale Fraser, the second-seeded pair from Down Under, who breezed effortlessly through earlier matches, were pitted against England's Mike Davies and Bob Wilson.

In the other feature of men's competition, the unseeded Aussie Tandem of Mal Anderson and Bob Howe met Ham Richardson and Vic Seixas, the No. 1 and 3 ranked American players.

May Settle Fight Dispute Monday

NEW YORK (INS) — Sugar Ray Robinson says if his television dispute with the International Boxing Club is settled Monday, he will be able to go through with his fight with Carmen Basilio Sept. 23.

The middleweight champ and IBC president James Norris have been summoned to a conference Monday by the New York State Athletic Commission which hopes to clear up the TV question.

Robinson called off his title defense against the welterweight king Tuesday, stating that Norris had broken an agreement by signing with Theatre Network Television — a closed-circuit TV outfit — without consulting him.

Wins Stock Car Title

MILWAUKEE (INS) — Ralph Moody of Damia, Fla., is the 200-mile late model stock car driving champion at Milwaukee's State Fair.

Moody, piloting a 1957 Ford, won the event yesterday in two hours and 22 minutes. He collected over $2,000 for his victory.

Second place went to Charles George of Los Angeles, who also drove a '57 Ford.

Trans-America Pace at Hazel Park Tonight

HAZEL PARK — The fanciest field yet to see action in the Transamerica Pace at Hazel Park, will go to the post tonight in the $10,000 feature eighth race.

This is the first stake race of the season for Hazel Park. It has drawn eight entries of which six of the horses have won one or more legs on the Transamerica which have been raced earlier at nine member tracks.

The event was started to provide top competition for the nation's older horses, and it is raced in series at Harness Tracks across America.

The winners accumulate points toward the $50,000 finale to be held at Roosevelt Raceway, September 27th.

Parnell Goes to Tulane

NEW ORLEANS (INS)—Former Red Sox hurler Parnell is the new baseball coach at Tulane University.

SPECIAL
Motor Tune-up
All 6-Cyl. Chevrolets thru '55
Labor and Materials Guaranteed $2.95
work done on Sun Analyzer
MARKET TIRE CO.
Open 9 to 9
77 W. Huron St. FE 8-0424

PICK YOURSELF A PEACH



1955 DESOTO FIREFLITE CONVERTIBLE
Powerflite Transmission, Radio, W.S.W., Plastic Seat Covers, Special Paint.
Only $58.85 per Month
BRAID MOTOR SALES
DeSoto-Plymouth Dealer
33 Years Fair Dealing
Cass at W. Pike St.
FE 2-0186

Always Buying
JUNK CARS
Newspapers and Magazines—10c per 100 lbs.
TYPHOON STEEL CO.
135 Branch—Across from American Forge & Socket
FE 4-9582

NOW Is the Time to Trade
$100.00 TRADE-IN ALLOWANCE
For your old motor on the purchase of the sensationally NEW 1958 MERCURY
10 h.p.



MARK 10 OUTBOARD MOTOR
Throttle and shift are on the tiller! Speed-r-Troll Lever lets you range from super-slow trolling to cruising speeds. Glide-Angle design is truly weedless.
THE NEW MERCURY MARK 10 is so sensational that we are convinced you will be so satisfied with its performance we offer you the use of The Mercury Mark 10 for three full days . . . If you are not completely satisfied we will allow you full credit.
GIL SCHAEFER'S
WATER SPORTS HEADQTRS.
1265 South Woodward Birmingham
MI 7-0133 JO 6-4727
9430 Woodward (2 Blocks North of Clairmount) TR 5-5322
HOURS: Daily 9:00 to 5:30. Mon., Thurs., Fri. 9:00 to 9:00
Saturday 9:00 to 5:30



Man! It's COOL!
Arrow VODKA
YOU NEVER HAD VODKA SO GOOD
ARROW LIQUEURS CORP., Detroit 7, Mich.
80-100 Proof, Distilled from Grain

Bowling Shirts
"300" GETS YOU ONE THOUSAND BUCKS!
FINEST LETTERING!
Beat the Rush!
Order Now!
RANDOLPH HARWOOD
CUSTOM TAILORS & CLOTHIERS
908 W. Huron at Telegraph
Pontiac FE 2-2300

Aquarium Supplies



BRENDEL'S
2441 Auburn Rd. (M-59)
3 Mi. West of Utica RE 2-6141
Frozen Brine Shrimp in Stock at All Times

5 USED '57 VOLKSWAGONS
IMMEDIATE DELIVERY
Community Motor Sales
804 N. Main—Rochester
OL 2-9311

VACATIONING SOON?
See Our OK Quality Used Cars
AL HANOUTE
CHEVROLET-BUICK
MY 2-2411 LAKE ORION

"Modern Bowling at It's Best"
The All New "Lakewood Lanes"
14 All New Brunswick Alleys with Automatic Pinsetters
● A Modern Lunch Room at Your Convenience
OPENING—EARLY SEPTEMBER
LAKEWOOD LANES
3121 W. Huron (M-59) FE 4-7943
After 5:30 P.M. — FE 2-7448

BOWLERS!
WE ARE OPEN AGAIN TO SERVE YOU!
Several Openings in Choice Leagues for Individuals or Teams
We Handle All Bowlers' Supplies:
BALLS — BAGS — SHOES
FREE BOWLING INSTRUCTION
MOTOR INN RECREATION FE 5-6032
18 S. Perry (2nd Floor Hubbard Bldg.)

BOATS AND BOATING SUPPLIES
Immediate Delivery of the Boat of Your Choice
END of SEASON SALE on All BOATS and EQUIPMENT
● Mercury Motors
● Boats
● Water Skis
● Water Bikes
● Boat Trailers
● All types of Boating Equipment, New and Used
JUST ARRIVED
The All New 1958 16' Century Resorter
Complete Line of Nautical Gifts for Men & Women
NEW UNUSUAL NAUTICAL CHRISTMAS CARDS
We Stock a Complete Line of the Latest Marine Hardware
MOTOR REPAIRING AND TUNE-UPS
Open Weekdays 9:30 'til 8 — Sunday 10 to 'til 6
INLAND LAKES SALES
3127 W. Huron FE 4-7121 FE 2-6122
Your Century Dealer

Rote Starts Against Eagles Tonight



ROTE'S TURN TONIGHT — It will be Tobin Rote's turn tonight to start at the quarterback position for the Detroit Lions against the Philadelphia Eagles in Toledo. On the alternating plan of coach George Wilson, Rote and Layne will take turns starting at quarterback. Layne started against the Browns last week.

Wilson Sets Up Alternate Plan at Quarterback

Detroit Lions Favored to Win 2nd Exhibition Game in Row

By BRUNO L. KEARNS
Sports Editor, Pontiac Press

TOLEDO — The 1-2 quarterback punch of the Detroit Lions, Bobby Layne and Tobin Rote, is being heralded as the best in the National Professional Football League, but who is number one and who is number two will depend on the game.

Coach George Wilson said he would go according to his plans to alternate the two signal callers by the game. Thus, the number one man tonight is Rote when the Lions tangle with the Philadelphia Eagles in the Glass Bowl at Toledo.

Layne started the opener against the Browns, and by the alternating setup, he will then be starter against the Washington Redskins, a week from Saturday in Birmingham, Ala.

Rote had seven outstanding years as an aerial artist with the Green Bay Packers before coming to Detroit. During this time he attempted 1854 passes and completed 826 for a total of 11,535 yards and 88 touchdowns through the air.

Last year his 308 attempts, 146 completions and 18 touchdowns were the best in the NFL.

In the Browns' game, Rote and Layne, in sharing the duties, completed 15 of 29 passes for 288 net yards, while the ground game netted only 90 yards.

Another position where duties are expected to be split is at fullback, between John Henry Johnson and Tom Tracy. Both performed well in the Cleveland game, but it was Tracy who surprised the Lions and the fans with his 4th period running which netted him two touchdowns.

The Eagles are expected to be stronger for this game than the opener which they lost, 17-10 to the Colts. Reason for this is the addition to the lineup of Billy Joe Barnes, star of the All-Star game, and Clarence Peaks, who were out with injuries. Detroit is 15-point favorite.

Game time is 8:30 in Toledo and a crowd of 14,000 is expected to watch the Elks' sponsored contest.

In other NFL action over the weekend: tonight Los Angeles versus New York at Los Angeles; tomorrow the Cards meet Green Bay in Austin, Tex.; Cleveland meets Pittsburgh at Akron; and Chicago Bears meet the Baltimore Colts at Cincinnati. Sunday the 49ers meet Washington at San Francisco.

Yanks Back in Form Against KC 'Cousins'

By INTERNATIONAL NEWS

The New York Yankees, with former Athletic Harry Simpson in the starring role, got back into form against their Kansas City cousins yesterday winning their 1st of three-game series 11-4 to increase the Yank lead to 6½ games over idle Chicago.

Boston pounded out 14 hits to wallop Cleveland 11-3 and Detroit's Frank Lary stunned Baltimore with a 4-0 shutout in the other American League action.

Simpson strode to the plate with the score tied at 2-2 and blasted a grand-slam homer to hang the defeat on Wally Burnette. Yogi Berra added fuel to the fire later with a round tripper and Joe DeMaestri hit one for the losers.

Mickey Mantle was little help in the 14-hit batting parade getting one as his average dropped to .377. Johnny Kucks was the winner in relief.

Ted Williams gained on the Yank slugger in the AL bat race by plunking two singles in the rout of Cleveland. Big Ted is now at .386.

Jackie Jensen socked his 15th homer to help send Early Wynn down to his 5th consceutive defeat. Mike Fornieles scattered five hits Wynn's record of 13-15 is his worst since 1948.

Baseball Party Honors Boys' Club Athletes

Players from 12 teams in the Pontiac Boys' Club Intramural Baseball League were feted at a baseball party at the Pontiac Federal Savings & Loan Bank building last night.

A total of 125 players, parents and guests attended the affair. Members of the championship teams of the senior and junior leagues were presented individual trophies by retired Tiger pitcher Steve Gromek and former State Senator George N. Higgins. Another guest was former club director Bill Coulacos.

Gromek conducted a question-and-answer session following the award presentations. The bank sponsors the league each year.

Pete Green 7th in Jaycee Field

(Special to The Pontiac Press)

COLUMBUS, O. — Pete Green of Birmingham led the Michigan contingent into the 3rd round of the 72-hole International Jaycee Junior golf tournament today at the Ohio State University course.

Green fired a 79 Thursday, giving him a 36-hole total of 154 and leaving him nine strokes off the lead. He is tied with four other youths for 7th place.

Tommy Grace of Lathrop Township also shot a 79 yesterday, good for a three-way tie for 11th position with a score of 155.

Billy Stacey of Grand Rapids carded an 80 for a 157 total and a seven-way tie for 17th spot. Joe Brisson, Grosse Pointe Woods, posted an 83 for a 161 score, putting him about midday in the field of 101 golfers.

Club Seeks More Skiers

The Union Lake Ski Club is looking for new members in the Union Lake area. Skiing facilities have been expanded for the coming season and the club wants a larger membership. All interested persons should phone Bill Morris, EM 3-6461, between the hours of 9 a.m. and 5:30 p.m., or write to Keith Bird, 1811 Union Lake Road, Pontiac.

Sparrow Heads for Home, Pro Cage Action

Helps Army 9 Hang Up Win Records; Hurts Left Shoulder

Mr. and Mrs. Paul Sparrow, West Huron street today proceeded to New York, where they expect to meet their son, Guy. Guy, one of Pontiac's outstanding athletes, is heading for home after nearly a year in Germany with the U.S. Army. He was expected to land Saturday.

The former PHS and University of Detroit cage star, now signed with the Knickerbockers, is anxious to get back in action with the pro squad. But his debut will be delayed several weeks, it is expected, because of an injury suffered in a 5th Regiment baseball game, recently. The shoulder is in a cast, his mother said today. Injury is diagnosed as a "separation."

Guy, hurler for the 5th Regiment nine, won his 7th game, to give his club a record of 32 straight wins. Sparrow allowed only six hits, Stars and Stripes reports.

STANDINGS

AMERICAN LEAGUE

	Won	Lost	Pct.	Behind
New York	78	42	.650	—
Chicago	71	48	.597	6½
Boston	63	56	.529	14½
Detroit	60	60	.500	18
Baltimore	57	61	.483	20
Cleveland	57	64	.471	21½
Kansas City	47	74	.388	31½
Washington	46	74	.383	32

THURSDAY'S RESULTS
Boston 11, Cleveland 3
New York 11, Kansas City 4
Detroit 4, Baltimore 0
Only games scheduled.

TODAY'S GAMES
(Times Eastern Standard)
New York at Cleveland, 7 p.m.—Shantz (10-3) vs. Narleski (9-3).
Boston at Chicago, 8 p.m.—Sullivan (10-8) vs. Pierce (16-9).
Washington at Detroit, 8:15 p.m.—Ramos (9-11) vs. Maas (8-9).
Baltimore at Kansas City, 9 p.m.—Johnson (10-8) vs. Kellner (5-5).

SATURDAY'S SCHEDULE
Boston at Chicago, 1:30 p.m.
Baltimore at Kansas City, 2:30 p.m.
Washington at Detroit, 1:30 p.m.
New York at Cleveland, 1 p.m.

SUNDAY'S SCHEDULE
Baltimore at Chicago, 2, 1:30 p.m.
Boston at Kansas City, 2:30 p.m.
New York at Detroit, 1:30 p.m.
Washington at Cleveland, 2, 12:30 p.m.

NATIONAL LEAGUE

	Won	Lost	Pct.	Behind
Milwaukee	74	45	.622	—
St. Louis	68	52	.567	6½
Brooklyn	68	54	.557	7½
Cincinnati	61	59	.508	13½
Philadelphia	61	59	.508	13½
New York	58	66	.468	18½
Chicago	46	71	.393	27
Pittsburgh	44	74	.373	29½

THURSDAY'S RESLTS
New York 6, Chicago 2
Milwaukee 6, Brooklyn 1, night
St. Louis 6, Philadelphia 5, night
Pittsburgh 8, Cincinnati 3, night

TODAY'S GAMES
(Time Eastern Standard)
Milwaukee at Brooklyn, 7 p.m.—Conley (8-6) vs. Koufax (5-3).
Chicago at New York, 7 p.m.—Rush (4-12) vs. Worthington (8-8).
St. Louis at Philadelphia, 7 p.m.—Wehmeier (5-6) or Mizell (5-9) vs. Haddix (9-10).
Cincinnati at Pittsburgh, 7:15 p.m.—Nuxhall (6-7) or Fowler (3-0) vs. Purkey (10-10).

SATURDAY'S SCHEDULE
Milwaukee at Brooklyn, 1 p.m.
Chicago at New York, 1 p.m.
St. Louis at Philadelphia, 1:05 p.m.
Cincinnati at Pittsburgh, 12:30 p.m.

SUNDAY'S SCHEDLE
St. Louis at Brooklyn, 1 p.m.
Cincinnati at New York, 1 p.m.
Milwaukee at Philadelphia, 12:35 p.m.
Chicago at Pittsburgh, 2, 12 p.m.

Mineweaser, the Amateur and Pro

Remember the Sports Stars of Yore?

A fellow who certainly has had the athletic background many an oldtimer would be proud of yet he is only 32 years old is Pontiac's Dick Mineweaser.

A look at Dick's sports experience makes you wonder how he did it all in such a short time.

Winning athletic honors became a habit with Mineweaser after 1940 when he won the city junior tennis championship.

He went on to become one of the greatest ever to play sports at St. Michael, starred at Michigan State, took a crack at pro baseball, won a college letter in tennis, did YMCA work and kept active in many other fields as a participant and follower. Valleyball, tennis and golf keep him in shape.

Dick, whose older brother Bob has been coaching the Shamrocks for the last 14 years, played at St. Michael from 1939 through '42.

The 1941 football team went unbeaten and untied in seven games to gain the 2nd Division Catholic League title. That team is still considered by most to be the outstanding in SM history.

Joe Conti was the coach then in all sports. Jerry Thuenick who played the opposite end from Dick, and Lou Janka were other stars. The season was climaxed by 23-6 trouncing of St. Phillip's of Detroit at the U. of D. stadium.

Dick won letters three years in football although he was only 16 as a senior. St. Mike never lost a home game during his career. The 1941 piled up 177 points against 12 for opponents with Mineweaser tallying six touchdowns and some extra points.

He won a freshman letter at Michigan State before leaving to join the Red Sox farm system. He quit after 39 games and went back to State and picked up where he left off. That would be impossible now with the strict NCAA rules.

Dick played under ex-big league star Heinie Manush at Scranton. He had starred previously for the General Motors team that reached the national amateur semi-finals before joining the pros.

"Everything worked out for the best I think," said Mineweaser looking back at the baseball failure that sent him back to college.

Mineweaser played one year of varsity football at MSU under Charley Bachman with the 1944 team which compiled a fine 7-1 record.

Dick joined the insurance field in 1953 and hopes to make it his career. He recently was named a member of the Million Dollar Roundtable for selling a million dollars worth of insurance with Equitable.



MINEWEASER IN 1944

Feller in Baseball First at Ann Arbor

ANN ARBOR, Mich. (AP) — Bob Feller, the former fireball ace of the Cleveland Indians, was to perform what was billed as a "baseball first" today at the Babe Ruth World Series.

At least, there is no record of a first pitch being tossed out from a helicopter hovering above the diamond. That's exactly what the schedule called for Feller to do before today's semifinals.

After Rapid Robert's history-making pitch from aloft, Pensacola, Fla., was to take on Lyndhurst, N.J., in the opener of the semifinal doubleheader.

Thursday's Minor League Results

PACIFIC COAST LEAGUE
Seattle 5, San Francisco 3
Sacramento 4, Hollywood 2
Los Angeles 5, Portland 1
Vancouver 4, San Diego 2

INTERNATIONAL LEAGE
Toronto 7, Montreal 2
Buffalo 4, Rochester 3
Miami 10, Columbus 4
Havana 7, Richmond 1

Top Values in ACCESSORIES
GENERATORS $6.95 — 3 Month Guarantee.
VOLTAGE REGULATORS $3.45 — 3 Month Guarantee.
SEAT COVERS $5.00
6 Volt BATTERIES — 24 Month Guarantee $9.95 — 40 Month Guarantee $11.95
12 Volt BATTERIES — 30 Month Guarantee $17.9
KUHN Auto Wash
149 W. Huron Pontiac

PONTIAC SPEEDWAY
• Modified Stock Car Races
• Amateur Racing
• Sunday Afternoon

Fun UNDER the STARS TONIGHT
HAZEL PARK
Harness Raceway
9 RACES NIGHTLY
8:30 RAIN OR SHINE
10 MILE RD. near JOHN R.
Buses Direct to Track.

Written Lifetime Guarantee BLOW-OUT PROOF MUFFLERS
Free Installation
$8.15 glass packed
MOTOR MART
AUTO PARTS
121-123 E. Montcalm
FE 4-8230

ONE MAN TELLS ANOTHER
Varsity-Town Clothes
STYLE MAJOR AWARD
back to college
IN VARSITY TOWN'S
NEW HAVEN MODEL
Varsity-Town's New Haven Model sparks the college wardrobe for fall. Trim, unpadded shoulders . . . straight body lines . . . narrow lapels . . . hook vent . . . and pleatless, buckled, backstrap trousers carry the New Haven to new heights of smartness. Solid tones and striped worsteds, flannels, and casual tweeds.
$60.00 to $79.50
Dickinson's
SAGINAW at LAWRENCE — Open Monday and Friday Nights 'til 9
272 W. MAPLE—Birmingham — Open Friday Night 'til 9
THE STYLE CORNER OF PONTIAC

Tire Bargains!
SUPER-CUSHIONS by GOODYEAR
3-T Cord tire value unmatched at this rock-bottom price!
$12.95 6.70 x 15 plus tax and recappable tire
Fits most Plymouths, Fords, Chevrolets, Hudsons, Nashes and Studebakers
$14.40 plus tax and recappable tire
Size 7.10x15 fits most Dodges, Buicks, Olds, Mercurys, Pontiacs and others.
$11.95 plus tax and recappable tire
Size 6.00 x 16 fits older models of many popular-priced cars.
Don't wait . . . rock-bottom prices and rock-bottom terms make this your best deal!
MORE PEOPLE RIDE ON GOODYEAR TIRES THAN ON ANY OTHER KIND

GOODYEAR SERVICE SPECIAL
Here's What We Do:
★ Complete Front End Alignment (Regular 10.95)
★ Balance 2 Front Wheels (Reg. 5.00)
★ Pack Front Wheels (Reg. 3.00)
• Adjust Brakes (Reg. 1.75)
★ Inspect Brake Lining
★ Inspect Drums
★ Inspect Wheel Cylinders
Reg. $20.70
Value for Only
$9.95 PAY AS LITTLE AS $1.25 A WEEK

APPLIANCE CLEARANCE SPECIALS!
GAS CALCINATOR INCINERATOR — Was $109.95 — Now $69.66 — Save $40.29
WARM MORNING INCINERATOR — Was $109.95 — Now $69.66 — Save $40.29
WARM MORNING INCINERATOR—Automatic — Was $119.95 — Now $73.66 — Save $46.29
YOU CAN CHARGE IT AT GOODYEAR!
$5.00 DOWN DELIVERS
GOODYEAR SERVICE STORE
30 SOUTH CASS — FE 5-6123

It Pays to Drive 7 Miles to Rochester for a Deal on That New Car
Rammler-Dallas, Inc.
Dodge—Chrysler—Plymouth—Imperial—Dodge Trucks
1001 N. Main St., Rochester — OL 2-9111

'Backyard' Fruit Growers Slate Open Meeting Tomorrow

Show Progress of MSU Test

18 County Residents Seek to Aid Discovery of All-Purpose Spray

By SYLVIA de STEIGER
Garden Editor

Is there one spray which can be used by the "backyard" grower effectively for all types of fruit trees?

The answer to this question is being sought and 18 Oakland County families have been using their own trees as guinea pigs for an experiment under the direction of a Michigan State University entomologist.

Tomorrow morning a meeting, open to anyone interested in the progress and results of the test, will be held at one of their homes.

Each of the 18 county participants have been requested to bring the sprayers or dusters they have been using since the beginning of the experimental fruit sprays program last April, according to Wayne B. Siefert, assistant county agricultural agent.

★ ★ ★

The co-operators in the experiment have between two to 40 trees each.

DEMONSTRATE EQUIPMENT

Demonstrations on how to operate approximately 15 varieties of sprayers and dusters, from the commercially used to the type attached to the garden hose, will be given.

Professor Alfred Dowdy, who is conducting the experiment in Oakland, Wayne and Macomb Counties, will also attend the meeting to discuss the chemical aspects of the program.

Dowdy conducted a similar test on a much smaller scale last year in Wayne County. This year, sprays of six manufacturers which claim their product to be all-purpose as well as several of Dowdy's own mixtures are being tested throughout the three counties.

The meeting will be held at 10 a.m. at the home of Stanley Kipp, 1123 Doris Rd., Pontiac Township.

Siefert said he has sent 180 letters inviting area residents interested in non-commercial fruit production.

★ ★ ★

"Some people who have fruit trees try to keep away bugs and disease from the trees but they either don't try enough by not spraying them sufficiently or they are discouraged because of poor results because they haven't used the correct materials," Siefert explained.

DISCUSS PROBLEMS

"This meeting has been planned to clear up some of these problems," he added.

Since the beginning of the fruit-bearing season, a planned series of visits for members of the program has been conducted to each other's homes to discuss the progress, results, and problems on the materials being used.

★ ★ ★

Results have noted some trees, which previously had never given sufficient fruit, are now overloaded. Other trees, which have been sprayed by other materials, have not produced the desired amount of fruit.

It is hoped by the end of the summer the study and survey will be completed. Then Michigan State University will recommend certain sprays for fruit trees of the "backyard grower."

These are the Oakland County residents participating in the program excluding the eight from Wayne and six from Macomb County:

Mrs. Wayne Cook, Waterford Township; Mr. and Mrs. Wally Wehr, Farmington; W. H. Allen, Milford; Ralph Hoxie Jr., Alex Hatos, both of Birmingham; Isador Smellewski and Mr. and Mrs. Ralph H. Whitmill, both of Avon Township.

Rochester residents are: Mr. and Mrs. Howard Sanders, Mr. and Mrs. George Trevethan, John Creswell, and Mrs. Marjorie Booth.

Others include: Lyle Abel, West Bloomfield Township; Mr. and Mrs. G. F. Guthrie and Mr. and Mrs. Stanley Kipp, both of Pontiac Township and Mr. and Mrs. James Crossman, Wasson Lee and Garry Tennant, all of Ortonville.

Best to Prune Old Shade Tree in Midsummer

If older shade trees look as sad as weeping willows a lift with midsummer pruning may make them appear and feel more cheerful.

Most trees can be pruned at virtually any season but pruning done now gives results that can be seen and directed as work proceeds.

How many branches should be removed in a good sized tree? That depends on the care and condition of the tree.

Mature trees gracing the newly built home frequently require removal of hundreds of dead branches. These may range from the size of a lead pencil to some that are quite large and decidedly dangerous.

Dead or dying branches that overhang roof, garage, walk or driveway not only obscure the home with a view but pose a threat to break off during violent summer storms. Regular cleanup of such deadwood will pay big dividends in added beauty and safety on the home grounds.

DO SOME YOURSELF

The amateur tree doc shouldn't get too enthused over the do-it-yourself aspects of big tree pruning. He probably can handle the job if offending branches can be reached from ground level. Otherwise, he'll be wise to call in the professional tree man who knows how to climb and get around in towering trees safely.

'Pudding' Makes Mulch for Weedy Gardens

A "pudding" made from newspapers soaked in water makes an excellent mulch for the garden.

Soak the newspapers well in a large container of water, stir into a pulpy, well-shredded mass, and pour around the base of plants.

The pulp dries to a mat that chokes off weeds and helps retain moisture in the ground.

Tests Show Dew Use

WASHINGTON (INS) — Don't underestimate the value of dewfall in humid areas.

New Agriculture Department tests show that dew—once considered useless because it seemed to evaporate away—actually supplies one-fifth of the water used by crops at an Ohio Experiment Farm.

The accumulation of dew totals as much as 10 inches a year in some areas.



Pontiac Press Photo

IN VINEYARD HEAVEN — Sam Felice, 5939 Andersonville Rd., Waterford, relaxes at a table located in his grape arbor where the Felice family eats many of their meals. This fall, the fruit from the vines will be pressed for delicious wine.

Sam Felice Has Unique Irrigation System

Area Grocer Plants Italian Style; Produces Bigger, Better Foods

By REBA HEINTZELMAN
Of Our Waterford Bureau

There's an old Italian garden right in the heart of Waterford where stalks of green beans from the old world grow 20-feet long.

The Italian beans belonging to Sam Felice, 5939 Andersonville Rd., are of the "Jack-in-the-beanstalk" variety, which were grown from tiny seedlings and planted outdoors in April.

Felice first allows the plants to grow to a height of six feet, tied to stakes for support. Then he trains them to wind around string, forming neat trellises in the garden. His secret for growth is a 3-12-12 fertilizer.

GARDENER 21 YEARS

For 21 years, Sam has been growing outstanding vegetables on his 50-foot square piece of ground, but the quantity as well as quality that has been produced makes the spot famous throughout the area. His seasonal bean crop averages from 8 to 10 bushels.

Besides pole beans, Felice grows Italian tomatoes that are more solid than the usual variety. These are also tied up on 6-foot stakes, and grow far beyond their supports.

Some of the tomatoes are of a tiny pear-shaped variety that have a flavor all of their own. These too are all grown from flats and set out in early spring.

Sam's wife, Rosa, has an unusual way to bake the Italian squash, Cocozelle, which is another of the garden's unusual vegetables from the old country.

WIFE STUFFS SQUASH

She digs out the inside of the squash and stuffs them with a mixture of ground pork, veal, onions and breadcrumbs. The squash is then baked and sliced crosswise for individual servings.

Born near Naples, Italy some 60 years ago, Felice came to America with his bride and settled in Michigan where they have lived for 33 years. They have two children, Mike, 32, and Lorraine, 35.

Besides the unusual garden, the Felice family enjoy an outdoor grape arbor, which has a nostalgic air of southern Italy. Here in the summer every meal is served outdoors, and wine is pressed from the fruit in the fall.

The Felice irrigation system is tops. He had his land graded in a slight down-hill slope. At the high side there is a pipe running the full length of the garden with outlets established between each vegetable row.

When the water is turned on it runs down-hill between the rows automatically watering each plant.

ACTUALLY A GROCER

Although Felice owns a small grocery store on the front part of his property, he says he never sells any of his garden produce to his customers.

"What my family can't eat, we give to our friends," Felice said. And friends of the old world Felice family are innumerable in Waterford.

Flowers, Vegetables Also Get Virus Disease

By WAYNE B. SEIFERT
Asst. County Agricultural Agent

Unlike most plant diseases, yellows is one virus which infects a wide variety of plants from many families. Specifically known as aster yellows, its general symptoms are a yellowing and dwarfing of the plant.

Probably its best known symptoms are in asters. When the virus invades these plants the new growth is a yellow color and extremely stunted. Blossom produced after the first symptoms appear are always yellowish green. Wilting rarely or never accompanies the invasion by this virus.

In marigolds and chrysanthemums, the disease is not particularly fatal, but again the yellowing of the new foliage and severe dwarfing is easily seen. Changing the flower color to white or green usually develops.

★ ★ ★

Many other garden annuals and perennials show the same general symptoms. Vegetable crops are damaged to the point of being useless. Celery shows the symptoms as yellow stunted central leaves. Carrots usually go to seed when infected and the fleshy roots, in addition to being woody and small, are usually covered with roots, giving a hairy effect.

Head lettuce is worthless because the heads are loose and soft. Often yellowing and dwarfing symptoms are seen. This disease is rarely found in vine crops nor members of the cabbage family.

★ ★ ★

Wild plants like thistles are commonly infected. They are often seen in pasture fields as plants with yellow plumes of leaves on the top. How does it spread? The virus actually infects a plant sucking leaf hopper first.

The hopper doesn't become a "typhoid Mary" until about three weeks after it has fed upon an infected plant. These source plants are usually perennial weeds, like thistles. After these insects become infective, they remain so for the rest of their lives. These hoppers are good flyers which are easily carried by wind.

How can hoppers be controlled? Rarely by spraying, unless large fields are involved. Florists and nurserymen often build cheesecloth or screen fences around plantings of asters and other flowers. In flower gardens, no control measure is effective except pulling and burning infected plants as soon as they are seen.

★ ★ ★

Fine radish crops can be grown for September and October harvest. The danger of radish worm is past.

FERTILIZED

Chrysanthemums, particularly those blooming in late September, produce buds due to shortening of the days. The critical period is now, around August 25. An additional fertilization at this time should help produce more and larger flowers on those plants. A double spoonful of garden or lawn fertilizer placed in a trench near the clump should be sufficient.

Many varieties grow so tall they usually fall over at blooming time. Knowing buds will begin in late August we can have plants at any fraction of the height of the normal plants. This treatment in no way influences the size or color of the flowers.

Plants pinched back to six-inch stubble early in July will produce stems only about 70 per cent as tall as those not pinched. If the pinching is done on August 1, the clumps are about 45 per cent as tall. Yet they have the same heavy flower clusters and beauty as unpinched plants.

★ ★ ★

Many back yard peach and plum trees are heavy with fruit this year. We are experiencing a mild drought just when added water will give them the extra size and taste all like to have. One heavy soaking weekly until harvest time would be beneficial.

New, Different Flowers Scientifically Developed

Once upon a time new flowers were "discoveries" that grew like Topsy—they were accidental differences some gardener or seedsman happened to notice among the normal plants.

There is still a certain amount of the chance discovery sort of introduction, but by and large the new flowers one has in his garden are now laboratory products.

The way the seedsmen sets about this modern way of making new things is to consider the flaws in present varieties and then put a calculated program in effect to remedy those flaws.

Suppose a flower is beautiful in certain regions but is subject to heat damage in other areas. The plant breeder decides he wants to make this beauty available to gardens in hot summer climates.

There are several courses open to him.

1. Plant large populations of that flower under extremely hot conditions and search for individual plants in the group that stand the heat better than others.

2. Cross the flower with other related species which do have heat resistance and then select among the offspring for plants that have the beauty of the one and the heat resistance of the other.

3. Select plants that escape heat by coming into bloom much earlier than the rest of the group, getting their blooming period over with before the peak heat of the season.

To accomplish these ends and many others, the modern plant scientist uses chemicals to change the basic composition of the plant. Greenhouses provide controlled conditions and extra generations to speed up the work.

He uses microscopes to peer into the innermost secrets of the make-up of the flower, and theoretical genetics to know in advance what is a possible project and what is a waste of time.

The discovery of hybrid vigor in corn a number of years ago led to a whole new vista. It opened up in all kinds of plants and gradually, the adaptation of this inbreeding and hybridizing technique to other species took place until now we have some really startling things to see in flowers as well as in vegetables and field crops.

★ ★ ★

Consider the new hybrid petunia Red Satin. The flowers are a non-fading scarlet-red, a most difficult color in this class. The plants are long-blooming and very generous of flowers.

Most significant, the height and breadth of the plant has been controlled so it stays compact and ball-shaped right through the year without the need of pruning or the prospect of over-grown, gangling stems to destroy the symmetry of the flower border.

When one marvels, at the full double, giant flowers of Crackerjack Marigold, the big, gaily striped blooms of Ortho Polka Zinnia, the colorful Carnival Petunia or the Extremely early Mardi Gras Snapdragon he is looking at scientifically planned improvements, not just chance discoveries.

FARM News GARDEN

Briton Pays U.S. Taxes

RICHMOND, Va. (AP) — Allen V. Jay, called for jury duty, was asked if he had been a citizen of Virginia for 12 months.

He replied that he wasn't even a citizen of the United States, but a Briton.

Jay said he had received poll tax bills for several years and paid them rather than quibble.

Lawn Boy Power Mowers Clearance Priced
While They Last!
OWEN'S MARINE SUPPLIES
396 Orchard Lake Ave.

IT'S TIME FOR FALL LAWN CARE
RENT
Rollers—Spreaders
Tillers—Small Tractors
PIKE'S RENTAL DEPOT
5488 Dixie Highway—Waterford
OR 3-1751

If It's SCOTT'S, We Got It
FOR A BETTER LAWN THIS FALL USE ALL THESE SCOTT AIDS
SCUTL — Controls Crabgrass
SCOTTS Weed and Feed
SCOTTS CLOUT — Destroys Crabgrass
SCOTTS NEW TURF BUILDER — "Will Not Burn"
HIGHLAND GRASS SEED—5 LBS. $1.98
New low prices on — Merion Blue Grass — Kentucky Blue Grass — Red Fescue — Red Top — White Clover — Domestic and Perennial Rye.
Open Sunday 9-4 Daily 8-7
BARBER'S FEED STORE
8665 Highland Road (M-59) OR 3-9162

You Can Convert Your Reel Type Power Mower to a RIDING MOWER for as low as $49.95
DEAN'S GARDEN CENTER
294 Oakland Mowers Sharpened Open Sun. 'til 1

PLANT NOW . . .
Landscape Your Home Now
ORDER NOW . . .
11 SHRUBS, Only $16.95
Lakeside Nursery, Inc.
3944 Elizabeth Lake Road Open Evenings and Sundays FE 4-3032

PAINT SALE
Announcing the New
Frisco Vinyl Latex Paint
Odorless, washable, 1 hour drying, self-priming, tremendous covering ability, use on any surface, wash out brush or roller with soap and water.
ECONOMICAL $4.49 Gal.
ALSO
HOUSE PAINT
Inside, Outside Flats and Enamels All Paint Fully Guaranteed!
$1.95
$2.95 and $3.95
KING BROS.
2391 Pontiac Rd. at Opdyke Rd.
FE 4-0734 FE 4-1112

Now on Our Floor
NEW 1958 GARDEN MASTER

New 32" Rotary MOWER
Prices Have Been Greatly Reduced
Reduced Prices on All Lawn Mowers!
OPEN 'TIL 9 P.M.—TERMS TO SUIT
LEE'S SALES & SERVICE
921 Mt. Clemens St. FE 3-9830



SEEDING THIS FALL? G & F gives new grass a quicker start — and more "staying power."

FALL PRICES
New Crop
Lawn Grass Seeds
Finest Quality Available—99.80% Weed Free

	1 lb.	5 lbs.	10 lbs.	50 lbs.
Marion Blue Grass	1.69	8.20	15.90	75.00
Kentucky Blue Grass	.95	4.60	8.90	41.50
Danish Blue Grass	.90	4.40	8.50	39.00
Bent Grass	.90	4.40	8.50	39.00
Creep. Red Fescue	.75	3.65	7.10	33.90
Illehee Fescue	.90	4.40	8.50	39.00
Penn. State Fescue	.90	4.40	8.50	39.00
Chewing's Fescue	.90	4.40	8.50	39.00
Meadow Fescue	.45	2.15	4.10	19.50
Kentucky 31 Fescue	.40	1.95	3.70	17.50
Fancy Red Top	.75	3.65	7.10	33.50
White Clover	1.10	5.20	10.00	47.00
Rye Grass—Perennial	.24	1.10	2.10	9.50
Rye Grass—Italian	.19	.90	1.75	8.00

Grass Seeds Mixed to Your Order at No Extra Charge
IF YOU ARE BUILDING A NEW LAWN
Bring a handful of your soil — we'll test it without charge and will supply you with a written recommendation.
REGAL
SEED AND LAWN SUPPLY COMPANY
Pontiac Store 28 Jackson St. Dial FE 2-0491 — We Deliver from Pontiac Store Only — Drayton Store 4266 Dixie Hwy. Dial OR 3-2441

Allow Tot to Have Part in Preparing Supper

If the late afternoon seems endless as a tot awaits the return of his brothers and sisters from school, let him set the table.

It is easy to work out a place-mat pattern.

★ ★ ★

Help the youngster paste paper patterns of a knife, fork, and napkin properly on a square mat. Then mount it where the child can see whether he's putting the utensils on the table correctly.

The child may be better behaved at meals if he has a special part in helping prepare them.

Coined Famous Phrase

NEW YORK — The phrase "the Great White Way" as a synonym for Broadway is supposed to have been coined in about 1901 by O. J. Gude who was engaged in the advertising business.

THE GIRLS by Franklin Folger



"Well, time to gargle."

BOARDING HOUSE



OUT OUR WAY

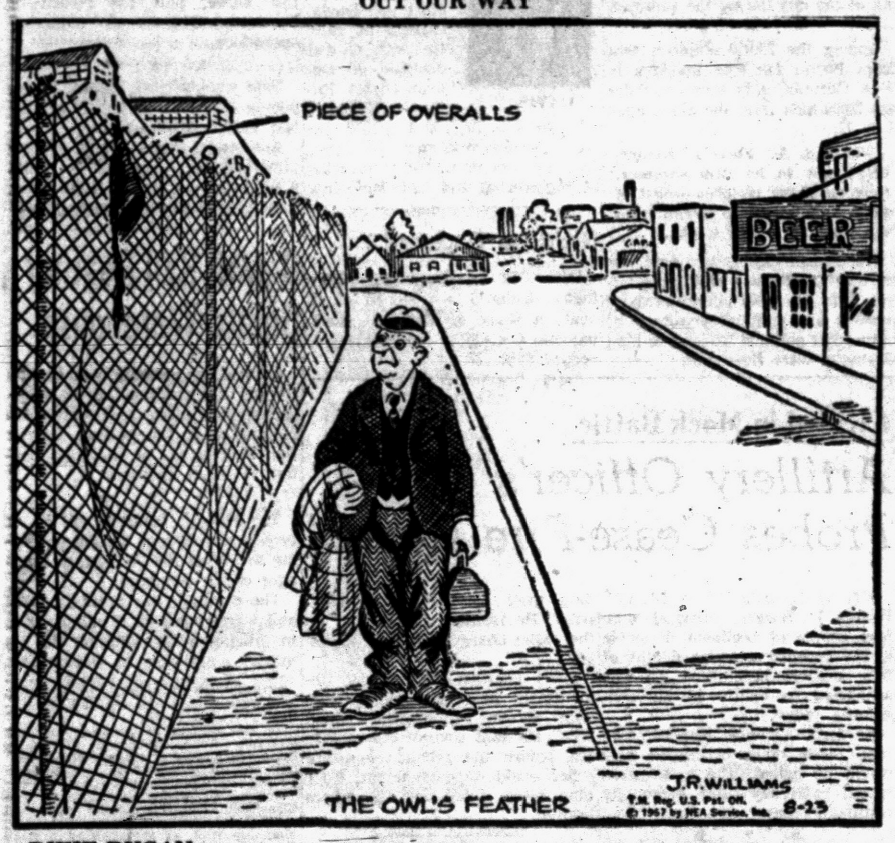

DONALD DUCK By Walt Disney



ALLEY OOP By T. V. Hamlin



NANCY By Ernie Bushmiller



CAPTAIN EASY By Leslie Turner



BOOTS AND HER BUDDIES By Edgar Martin

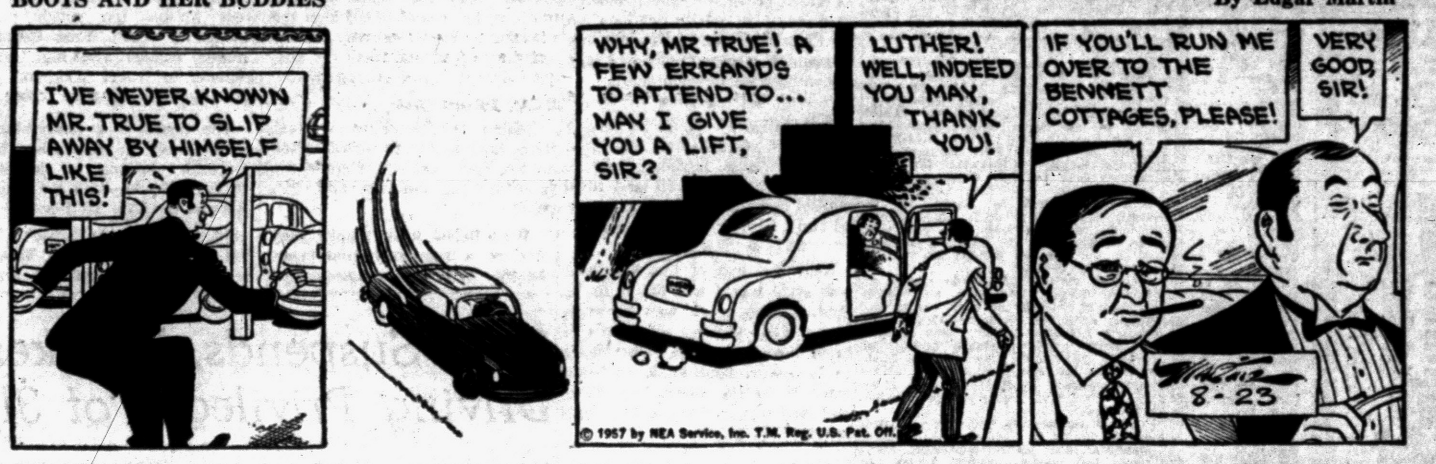

MORTY MEEKLE By Dick Cavalli



DIXIE DUGAN By McEvoy and Strieber



HALF ACRE CASTLE John Morris



GRANDMA By Charles Kuhn



THE JACKSON TWINS By Dick Brooks



Play Safe While You Drive!

Keep alert—chew gum

Avoid traffic jitters and driving drowsiness. Chew gum while you're behind the wheel. Chewing helps relieve strain and tension—helps keep you feeling fresh and alert for safer driving.

Chew any brand of gum you like but chew while you drive. Naturally, we recommend refreshing, delicious Wrigley's Spearmint Gum—for lively, satisfying flavor and real chewing enjoyment.

You'll Find
PROFITABLE OPPORTUNITIES
Every Day in the Pontiac Press Want Ad Section

Take advantage of this easy way to solve all your buying and selling problems.

To Place Your WANT AD
DIAL FE 2-8181

Gainers Few in Stock Mart

NEW YORK (AP)—Stock market prices continued to slip in dull trading early today.

Pivotal issues were off from fractions to around a point but there were a few small gainers.

The market seemed to be continuing where it left off yesterday. Coppers continued off on the reports of weakness in the price of copper. Steels, motors, aircrafts and oils were generally lower.

Losses in the neighborhood of a point or so were taken by Lukens Steel, Douglas and United Aircraft, Kennecott Copper and Gulf Oil.

Losses were shown by Chrysler, U.S. Steel, Bethlehem, Youngstown Sheet, Anaconda, U.S. Rubber, Westinghouse Electric, Royal Dutch, Standard Oil (New Jersey), Phelps Dodge and International Nickel.

Opening blocks included Allegheny Corp. off ⅛ at 8⅜ on 4,300 shares; American Cyanamid off ¼ at 42 on 1,000; and General Motors off ⅛ at 42⅝ on 3,000.

Union Carbide, Sinclair and American Tobacco made small gains. American Telephone was steady.

New York Stocks

(Late Morning Quotations)

Admiral	9.2	Int Paper	92.7
Air Red	53.3	Int Tel&Tel	31.5
Allied Ch	83.6	Isl Crk Coal	44
Allied Strs	44.3	Johns Man	42
Allis Chal	32.4	Jones & L	55.4
Alum Ltd	39.1	Kelsey Hay	41
Alcoa	61.6	Kennecott	67.7
Am Airlin	17.5	Kimb Clk	47.2
Am Bak	36.7	Kroger	61
Am Can	43.1	Lehn & F	24.4
Am Cyan	42	LOF Glass	76.6
Am Gas & El	34.1	Lib McN&L	10.4
Am M & Fdy	37.3	Ligg & My	62.7
Am Motors	6.7	Lockh Aire	33.5
Am N Gas	24	Loew's	17.4
Am News	38.2	Lone S Com	34
Am Rad	15.6	Lorillard	21.5
Am Smelting	38.2	Mack Trk	38.5
Am Smelt	61.1	Martin, Gl	28.6
Am Sugar	29.4	May D Strs	37.4
Am Tel & Tel	173.5	McGraw H	43.6
Am Tob	70	Mead Cp	34.6
Am Viscose	34.2	Merck	54.4
Anaconda	54.4	Merr Ch & S	17.6
Anac W&C	65	Mpls Hon	96.1
Armco Stl	54.2	Minn M&M	81
Armour & Co	14	Minn P&L	25.1
Armst Ck	25.2	Monsan Ch	34.5
Atchison	27	Mont Ward	36.3
Atl Refin	46.6	Motor Wheel	20
Avco Mfg	6.5	Motorola	48.4
Balt & Oh	22.2	Mueller Br	28.4
Bendix Av	53	Nat Bisc	32.3
Benguet	1.3	Nat Cash R	56.6
Beth Steel	44.2	Nat Dairy	35.5
Boeing Air	46	Nat Gyps	40
Bohn Alum	19	Nat Lead	118
Bond Strs	16.3	NY Central	20.7
Borden	50.4	Nia M Pw	28.6
Borg Warn	38.4	Norf & West	65.2
Brist My	53	No Am Av	24.3
Brun Balke	64.3	Nor Pac	42.1
Budd Co	18	Nor Sta Pw	40.1
Burroughs	40.1	Ohio Oil	38.5
Cal Pack	29.6	Owens Ill Gl	61.6
Calum & H	13.6	Pac G & El	47
Camp Soup	34.4	Pan A W Air	14
Can Dry	15.4	Panh Epl	43
Cdn Pac	21.7	Parke Da	36.7
Capital Airl	17.4	Penney, JC	79.4
Carrier Cp	48.4	Pa RR	19.6
Case, JI	16.7	Pepsi Cola	30.7
Cater Trac	28.2	Pfizer	96.2
Cen Il Pw	28.2	Phelps D	47.4
Ches & Oh	61.6	Philco	14.6
Chrysler	77.2	Philip Mor	40.6
Cin Mil M	20.4	Phill Pet	43.2
Cities Svc	66.4	Pillsby Mills	42.4
Clark Equip	56.6	Pit Plate G	24.6
Climax Mo	70	Proct & G	48.6
Cluett Pea	29	Pullman	64
Coca Cola	100.4	RCA	37.4
Colg Palm	44	Repub Stl	53.6
Col Brd A	29	Rex Drug	8.5
Col Gas	15.7	Reyn Met	30.4
Comw Ed	49	Rey Tob B	46.1
Con Edison	42.1	Rock Spg	26.6
Con N Gas	40.6	Royal Dut	53.3
Consum Pw	44.5	Safeway St	24.4
Cont Bak	29.2	St Jos Lead	38.6
Cont Can	44.3	St Reg Pap	30.3
Cont CO&S	11.7	Scovill Mf	31.1
Cont Oil	67.2	Seab Al RR	21.7
Corn Pd	30.3	Sears Roeb	25.7
Curtis Wr	27.5	Shell Oil	85
Deere	29.3	Simmons	39.4
Det Edison	39.6	Sinclair	54.6
Doug Airc	66	Socony	39.4
Dow Chem	57.7	Sou Pac	42
Du Pont	189	Sou Ry	39.6
East Air L	34	Sperry Rd	22.4
East Kod	100.4	Std Brand	42
El Auto L	37.1	Std Oil Cal	52.3
El & Mus	4.3	Std Oil Ind	47.1
Emer Rad	6	Std Oil NJ	62.2
Erie RR	16.4	Std Oil Oh	52.4
Ex-Cell-O	37.2	Stud Pack	5.6
Food Mach	55.3	Swift & Co	22.4
Ford Mot	53.4	Sylv El Pd	36.2
Freept Sul	99.4	Texas Co	69.4
Fruch Tra	16.1	Tex G Sul	25.1
Gen Dynam	53.4	Textron	13.1
Gen Elec	64.6	Thomp Pd	68
Gen Fds	47.6	Timk R Bear	42.4
Gen Mills	60.2	Tran W Air	12.3
Gen Motors	42 5	Transamer	35.7
Gen Shoe	24.4	Twent Cen	26
Gen Tel	30.4	Un Carbide	109.2
Gen Tire	79	Underwd	24
Gillette	38.1	Un Pac	27.6
Goodrich	66.6	Unit Air Lin	24.4
Goodyear	87	Unit Aire	61.2
Grah Paige	1.3	Unit Fruit	34.7
Gt No Ry	43.4	Un Gas Cp	33
Gt West S	20.7	US Lines	27.1
Greyhound	15.4	US Rub	40.4
Gulf Oil	129.2	US Steel	65.2
Holland F	13	US Tob	17.4
Homestk	35	Van Raal	26
Hooker El	29.2	West Un Tel	18
Ill Cent	49.6	Westg A Bk	26.3
Indust Ray	21.6	Westg El	62.2
Ing Rand	105	Wilson & Co	15
Inland Stl	88	Woolworth	40.3
Int Bus Mch	305	Yale & Tow	21.2
Int Harv	34	Young Sh&W	30.6
Int Nick	33.4	Yngst Sh&T	36

STOCK AVERAGES

NEW YORK—(Compiled by the Associated Press):

	30 Indust.	15 Rails	15 Util.	60 Stocks
Net change	—1.3	—.2	—.1	—.7
Noon Friday	256.9	118.9	72.7	175.5
Prev. day	260.2	119.1	72.8	176.2
Week ago	263.9	121.3	73.0	178.3
Month ago	277.7	130.4	74.5	187.1
Year ago	269.7	136.5	74.6	185.6
1957 high	80.0	134.7	77.5	188.8
1957 low	240.6	113.4	72.3	174.0
1956 high	270.3	155.1	78.9	191.5
1956 low	244.0	126.2	69.6	171.8

DETROIT STOCKS

(C. J. Nephler Co.)

Figures after decimal points are eighths

	High	Low	Noon
Allen Elec. & Equip. Co.*	2.6	3	
Baldwin Rubber Co.*	15.4	16	
Ross Gear Co.*	24.4	25.4	
G. L. Oil & Chem. Co.*	2.3	2.5	
Howell Elec. Mtr. Co.	5.4	5.4	
Peninsular M. Prod. Co.	10.4	10	10
The Prepeet Co.	9.7	9.7	9.7
Rudy Mfg. Co.*	12.2	13	
Toledo Edison Co.*	13	13.2	
Wayne S. Prod. Co.*	2	2.1	

*No sale; bid and asked.

Two Injured as Car Blows Tire, Rolls Over

Two men were injured as their car blew a tire yesterday and rolled over on U.S. 10 about one-half mile north of M15, Independence Township.

★ ★ ★

Allee Porter, 32, of 2940 Mullett St., Detroit, the driver, was admitted to Pontiac General Hospital, with back injuries. He is in fair condition. His passenger, James V. Balogh of Prescott, was treated and released.

Cart Turns on Golfer

HOPKINSVILLE, Ky. (AP) — Golf can be a rough game.

Mike Thurmond, using an electrically-driven golf cart, suffered a broken collarbone when the cart turned over on him as he ran over an embankment.

MARKETS

Produce

The following are top prices covering sales of locally grown produce brought to the Farmers' Markets by growers and sold by them in wholesale package lots. Quotations are furnished by the Detroit Bureau of Markets, as of Thursday.

Fruits

Apples, Duches, bu.	$3.75
Apples, Red Bird, bu	4.75
Apples, Transparent, bu.	4.00
Blackberries (crate) 16-qts.	6.50
Blueberries (crate) 12-pt.	3.75
Cantaloupes, bu	4.25
Peaches, Red Haven, bu.	4.00
Pears, Clappe Favorite, bu.	4.00
Plums, Burbank, ½-bu.	2.50
Watermelons, bu.	2.75

Vegetables

Beans, Green Round, bu.	4.00
Beans, wax, bus.	4.00
Beets, Topped, bu.	2.00
Broccoli ½ bu.	2.50
Cabbage, Red, bu.	1.75
Carrots, Topped, bu.	2.00
Cauliflower, doz.	2.50
Celery (crates) doz. 4-8	3.50
Corn, sweet, 5 doz.	2.00
Cucumber, Pickles, bu	5.50
Dill (bunches) doz.	1.25
Eggplant, ½ bu.	1.75
Kohlrabi (bchs.) doz.	1.50
Leeks (bchs.) doz.	1.75
Onions, Dry, 50-lb.	2.00
Onions, Green, (bchs.) doz.	1.25
Parsley, Root (bchs.) doz.	1.25
Peppers, Sweet, bu	2.25
Potatoes, fancy, 50-lb.	1.35
Radishes, Red, doz.	1.10
Radishes, White (bchs.) doz.	1.10
Rhubarb (bchs.) doz.	.90
Squash, Acorn, bu	2.50
Tomatoes, Outdoor, 14-lbs.	1.25
Turnips (bchs.) doz.	1.50

Greens

Cabbage, bu.	1 50
Collard, bu.	2.50
Kale, bu.	2.00
Mustard, bu.	2.50
Sorrel, bu.	2.25
Spinach, bu.	2.75
Swiss Chard, bu.	2.00
Turnips, bu.	2.50

Lettuce & Salad Greens

Celery Cabbage, bu	2.75
Endive Bleached, bu.	3 50
Escarole, Bleached, bu.	3.25
Lettuce Leaf, bu.	2.75

DETROIT EGGS

DETROIT, Aug. 22 (AP) — Eggs, F.O.B. Detroit, cases included, Federal State grades:

Whites: Grade A jumbo 54-57; wtd. avg. 55; extra large 52; large 46-52; wtd. avg. 51; medium 37-41; wtd. avg. 40; small 27-31; wtd. avg. 30. Grade B large 41-46; wtd. avg. 44½. Browns: Grade A jumbo 52-53; wtd. avg. 52; large 45; medium 35; small 31; Grade B large 42; Grade C large 29-34; wtd. avg. 32½; checks 22½.

Commercially graded: Whites: Grade A jumbo 59; extra large 47; large 45-45; medium 37; small 26. Brown: Grade A extra large 46; large 43-44; medium 37.

Poultry

DETROIT POULTRY

DETROIT, Aug. 22 (AP) — Prices paid per pound, F.O.B. Detroit, for No. 1 quality live poultry up to 10 a.m.:

Heavy type hens 18-20; light type hens 13-13; heavy type broilers or fryers (2½-3½ lbs.): Whites 24-26; gray crosses 28-29; Barred Rocks 29-30; caponettes (over 8 lbs.) 28-31.

Livestock

DETROIT LIVESTOCK

DETROIT, Aug. 22 (AP)—Hogs, Salable 100. Market not established.

Cattle, Salable 400. Bulk slaughter receipts cows, with only around 50 head steers and heifers offered early, these mostly in less-than-load lots; around 150 fresh stockers and feeders included in early receipts, early trade, fed steers and heifers mostly cleanup affair, prices steady with late week decline, cows and bulls fully steady; few small lots standard and good mixed yearlings 18.00-22.50; few utility mixed yearlings 15.00-18.00; few small lots choice steers unsold; utility cows 13.50-15.00; canners and cutters 11.00-13.50; utility commercial bulls 15.00-18.00; no early sales stockers and feeders. Compares last week: fed steers and heifers 25-50 cents higher; stockers and feeders steady; most choice 900-1300 lb. steers 24.00-26.00; moderate showing high choice to low prime steers 26.25-26.75; two loads prime 1000 lb. and 1250 lb. steers 27.00 and 27.50; good to low choice steers 21.00-24.00; utility and standard steers 15.50-21.00; most choice 750-1000 lb. heifers 23.50-24.50; few loads high choice 750-1000 lb. heifers 23.50-24.50; few loads high choice heifers 24.75-25.00; better price for one load 840 lb. weights; good to low choice heifers 20.50-23.00; utility and standard heifers 15.00-20.00; utility cows 13.50-15.00; canners and cutters largely 11.00-13.50; few thin canners down to 10.00; utility and commercial bulls 15.00-18.00; cutter bulls 13.00-15.00; small lot choice 350 lb. stock steer calves 26.75; load choice 325 lb. stockers 25.00; one load good and choice 683 lb. yearling stockers 23.75; few medium 600-650 lb. yearling stockers 20.75-21.50.

Calves, Salable 25. Trade steady on limited supply; Few good and choice vealers 21.00-30.00; no high choice and prime available. Compared last week; vealers 1.00-3.00; higher; most advance on prime vealers; choice and prime vealers 26.00-36.00; few up to 37.00; Good to low choice 21.00-26.00; utility and standard 16.00-21.00; cull 11.00-16.00; good and choice slaughter calves 19.00-24.00.

Sheep, Salable 100. Bulk early receipts spring lambs in feeder flesh; balance slaughter ewes; market unchanged. Compared last week; slaughter lambs 1.00 higher; slaughter sheep steady to strong; choice and prime spring lambs 24.50-26.75; included at 26.50; and 26.75; few small lots prime 95-105 lb. spring lambs; good and choice lambs 21.50-24.50; utility and good lambs 18.50-21.50; cull to choice slaughter sheep 4.00-8.00.

Masculine Version of Carrie Nation Act

A man, later believed to be mentally unbalanced, walked into Hasse's Drug Store, 442 W. Huron St., yesterday morning, went up to the whisky counter and proceeded to smash the whisky bottles on the floor.

By the time the police arrived, he had broken 13 bottles, valued at $39.

Sentence Pair to Death for Killing Six in Bar

LOS ANGELES (AP)—Two men were sentenced to death and a third to life in prison yesterday for murder at the Club Mecca.

Six persons died last April 4 when the neighborhood tavern suddenly erupted in flames. Trial evidence showed two of the men sloshed a can of gasoline into the place and set it afire. They had been thrown out earlier because of unwelcome attentions to a woman customer.

Clyde Bates, 36-year-old former convict, and Manuel Chavez, 25, were sentenced to death. Manuel J. Hernandez, 18, who drove the getaway car, drew the life term.

Traffic Deaths in State Running Behind 1956

LANSING (AP) — Joseph A. Childs, Michigan State Police commissioner, says state traffic deaths this year are running behind the corresponding 1956 figure.

Through Wednesday, Childs said, fatalities totaled 894 as against 1,087 on the same date a year ago. He said the figures were provisional and could be raised by delayed deaths and tardy reports.



United Press Photo

START OF A NEW TIRE — June Black displays her unique skill as the only tire sculptress in the United States. The 32-year-old artist, employed in an Akron tire factory, is molding a tread design into a quarter-section model of an automobile tire, which she has shaped in clay. Following a tread pattern worked out by specialists in the engineering department, she sculpts the design, accurate to a hundredth of an inch. The clay form is then used to make plaster casts, which, in turn, are used to make metal molds for the actual manufacture of the tire. The sculpting technique makes design changes easier, according to Mrs. Black.

'Battle for Children' Ends in Berlin

BERLIN (INS) — The annual summer "Battle for the Children" has just come to a close in Berlin.

The West Berlin school holidays ended yesterday and so did the competition between Communists and Westerners in the divided city to see who could entice more children out of each other's territory for summer vacations.

WAY AHEAD

With a police state and the censored press at their disposal, the Communists are way ahead this year—on paper. But the facts are a little different.

The most convincing proof that the Reds lost is that West Berlin parents, who live with a knowledge of communism, sent only 300 children away for red-tinged holidays.

But West Germans more removed from the facts of communism, have sent 50,000 kids this summer to East Germany, where, along with food and fresh air, they get subtle doses of propaganda.

REAL PROBLEMS

Behind the propaganda blasts flying back and forth across Brandenburg Gate, there are some real problems for children and their parents.

West Berlin kids, though they live in a relatively prosperous healthy city, are marooned on an urban island 110 miles behind the Iron Curtain. They can't be sent into the country unless their parents accept Communist bids or pay for the expensive trip to West Germany.

East Berlin and East German kids on the other side live in a grey, dull world where a nine-year-old is rationed to two pounds of meat and eight quarts of skimmed milk per month. He needs a vacation in the free, properous West.

CAN'T ENJOY IT

But the East German children have little chance to enjoy it. Fearing that contacts with the West arouse too much unrest among its youth, East Germany forbade college and high school students to travel West—on pain of being thrown out of school.

The result is a flourishing if small trade in smuggling East German children to the West through Berlin—with the connivance of the U.S. Air Force.

Since the border between East and West Berlin is open, kids can be brought West without anyone knowing it—and once there they are taken up by West Berlin's program for sending needy children out of the city during the summer.

★ ★ ★

Among the 23,000 children sent from Berlin for free holidays in West Germany this summer, there are 3,000 kids from the East, aged 8 to 17.

The U.S. Air Force's "Kinderlift," now in its fifth summer, flew out 2,300 children—most of them smuggled into Berlin from the East for a few weeks.

The Berlin city government has its own small-scale children's airlift. This year 800 children whose parents are political prisoners or have other political troubles in East Germany were flown out.

Grain Futures Easy at Start

CHICAGO (AP) — Grain futures were easy in early dealings on the Chicago Board of Trade today on standoff weather news and lack of commercial developments.

★ ★ ★

Corn failed to follow its closing uptrend of yesterday on reports of overnight rains. Soybeans had no impetus from weak oil and meal market openings, and wheat marked time.

★ ★ ★

Near the end of the first hour new style wheat was off ⅜ to ¾, Sept. $2.18⅛, corn was ⅜ to ¾ lower, Sept $1.27¼, oats were ¼ to ¾ lower, Sept. 66, rye was ⅝ to ¾ lower, Sept $1.32, soybeans were ½ to 1⅛ lower, Sept $2.40, and lard was unchanged to 5 cents lower, Sept $12.50.

Grain Prices

CHICAGO GRAIN

CHICAGO, Aug. 23—AP—Opening today:

Wheat (old)		Dec.	69⅝
Sept.	2.17⅞	March	.71¾
Wheat (new)		May	.72
Sept.	2.18⅜	Rye—	
Dec.	2.24⅛	Sept.	1.33¼
March	2.27	Dec.	1.36½
May	2.22⅜	March	1.39
July	2.03¾	May	1.39¼
Corn—		Lard—	
Sept.	1.27¾	Sept.	12.80
Dec.	1.26⅛	Oct.	12.70
March	1.31⅛	Nov.	12.45
May	1.34¼	Dec.	12.00
Oats—		Jan.	12.92
Sept.	.66¾		

Berkley Party Store Gutted in Early Fire

Fire completely gutted the front half of the Coolidge Partytime Store at 2971 Coolidge, Berkley, early this morning. Estimated damage was $25,000.

★ ★ ★

Lt. Fred Hill of the Berkley Fire Department said an explosion in the front of the store blew out the windows, throwing cans of beer into the air and across the street.

Cause of the fire is so far undetermined.

Attempt to Collect Fine for Violating Prohibition

LEXINGTON, Ky. (AP) — Uncle Sam is still trying to collect a fine levied against a man in 1929 for violation of the Prohibition Act.

U.S. Dist. Atty. Henry J. Cook has filed a petition in U.S. District Court saying Peter Schmidt, a Newport, Ky., night club operator, was fined in April 1929 but no part of it has been paid.

The petition said Schmidt was convicted on a two-count indictment stemming from a prohibition era raid in a still and fined a total of $6,025.

Schmidt declined comment.

State Suspends, Revokes Driving Privileges of 31

The Michigan Secretary of State's office reports that 31 Oakland County drivers recently had their driver's license suspended or revoked.

Unless otherwise listed, licenses were suspended from the following persons for habitual negligence:.

Margaret S. Anderson, 60 Niagara
Constantine J. Barbas, 2276 Garland
Billy Joe Canterbury, 151 N. Shirley
Donald M. Carlyle, Royal Oak
Joseph F. Fortin, Royal Oak
Irvin V. Fox, 16 Pine Grove
Kenneth Funderburk, 875 Inglewood
Richard P. Haines, 49 E. Sheffield
Norman K. Harrison, 8615 Pontiac Lake
Frank E. Keefe Jr., Birmingham
Harold J. Lambert, 13 Pinegrove
John A. Landmesser Jr., Clarkston
Loy W. Limbaugh, 125 N. Princeton
Gordon H. Meyrick, Birmingham
John Moore, Birmingham
Gaylord F. Rhodes, Birmingham
Algott R. Swenson, Novi
Ronald Tait, Bloomfield Hills
Raymond O. Williams, Birmingham
William C. Winter Jr., 710 N. Perry, revoked
Dean Younker, Oxford
Anthony N. Zagrafos, Waterford

Those ordered to furnish financial responsibility for drunk driving were:

Arthur L. Cooke, 3424 Snellbrock
Samuel A. Danard, 2837 Old Orchard
Duane E. Harvey, Lake Orion
Angelo Leonardi, 9436 Leona
Everett Morley, Holly
Toivo J. Rautanen, Lake Orion
Odell Tharp, Oxford
Bernard A. Williams, Royal Oak

Also included was James A. Wade, 2982 Kingston, license revoked for inability to pass tests.

30 Poles Defect on Holiday Trip

COPENHAGEN (AP) — A holiday expedition by about 800 Poles cost Communist Poland at least 30 defections today as the liner Batory sailed home without the refugees.

The Batory sailed for Gdynia without incident after the two-day visit, the first such tour of Denmark by a Polish group since World War II. At least 30 passengers remained behind asking political asylum.

Mid-Atlantic-Europe Air Route OK'd by Ike

WASHINGTON (INS)—President Eisenhower has authorized Pan American World Airways to inaugurate the first mid-Atlantic U. S.-Europe route for an American carrier.

Under the ruling, Pan American will link Miami, San Juan, Madrid and Rome on a route now served only by Iberia, the Spanish airline.

At the same time, the chief executive authorized Pan American to stop at Madrid on its New York-South Africa route but denied the carrier a stop at Madrid on its North Atlantic route to Europe.

Bad Man in Badlands?

BEACH, N. D. (AP) — Someone who stopped at Painted Canyon, a Badlands scenic spot, not only took a look, but a $750 telescope as well. Roy Noyes, owner of the imported instrument, said the thief used a hacksaw to sever it from its base in a stone wall.

Labor Committee Head Subs for Van Peursen

LANSING (AP) — Rep. Walter Nakkula (R-Gladwin), House Labor Committee chairman, is pinch hitting for House Speaker George M. Van Peursem on an Upper Peninsula tour to spread the Republican gospel.

Van Peursem is recuperating from a throat operation.

Nakkula planned to spend today and tomorrow in Sault Ste. Marie, and successively thereafter to visit at the Escanaba Fair, in the Iron Mountain, Hancock, Houghton and Calumet and Marquette areas.

Television appearances were planned Monday and next Friday in Marquette.

News in Brief

H. B. Seymour, of Detroit, reported to state police yesterday that someone had broken into his cottage at 3900 Wixom Rd., Milford, and stolen silverware plus a collection of valuable antique firearms.

Rummage Sale, Sat. 128 W. Pike. 8 a. m. —Adv.

Fried Chicken, Corn on Cob, Sat., Aug. 24th, 5 p. m. Four Towns Methodist Church. $1.50, 75c and 50c. —Adv.

Rummage Sale, Sat. 8 till 12. St. John's Lutheran Church, Hill St. —Adv.

S-P Losses Higher in Second Quarter

SOUTH BEND, Ind. (AP) — Studebaker-Packard Corp. has reported a second quarter loss of $4,311,845 greater than the $2,498,357 for the first quarter. However, it was down sharply from an indicated loss of $21,154,283 in the second quarter of 1956.

The auto manufacturing firm, which is operated by Curtiss-Wright Corp. under a management agreement, reported a loss of $6,810,202 on sales of $105,086,040 for the first half of 1957.

Studebaker-Packard president Harold D. Churchill said yesterday it was a considerable reduction from the first six months of 1956 when the company lost $35,465,456 before special charges on sales of $181,612,836. The company listed these special charges for the first half of 1956 at 60 million dollars.

Churchill also said Studebaker-Packard intends to add a smaller, economy car series with a new design to its present Scotsman line.

He gave no details when it would be introduced or what type of car it would be. He said the decision was made because of the high demand for the Scotsman, which he said "exceeded production."

GM Announces 3 Appointments

Donald Boyes, Warren Milner, Albert Davis Get New Posts

The appointment of three new general managers for three General Motors Divisions was announced today by GM President Harlow H. Curtice.

Named were Donald L. Boyes, Warren E. Milner, and Albert F. Davis.

Boyes, currently general manager of Hyatt Bearings Division, Harrison, N.J., is the new head of Delco-Remy Division, Anderson, Ind., succeeding H. D. Dawson, retiring after 32 years service.



BOYES

A 1932 graduate of General Motors Institute at Flint, Boyes, 47, also studied at Massachusetts Institute of Technology before joining the former Saginaw Mallable Iron Division.

He later headed the plant, and was acting plant manager of the Detroit Transmission Division, before heading Hyatt Bearing.

Milner, replacing Boyes at Hyatt Bearing, also is a GMI graduate. He joined Saginaw Mallable Iron in 1929, later transferred to AC Spark Plug Division in Flint, where he headed the industrial relations department. He later became works manager there.



MILNER

★ ★ ★

Davis, director of engineering and manufacturing of Diesel Equipment Division, Grand Rapids, succeeds C. F. Runchtey as general manager there. Runchey is retiring after 38 years of service.



DAVIS

General Motors Reserach Laboratory Division was the start of Davis' career, in 1929. He was named director of Detroit Diesel Engine Division's laboratory in 1937, and in 1952, became works manager. In June, 1955, he was promoted to director of engineering and manufacturing.

Dividend Declared

DETROIT (AP)—Burroughs Corp. today declared a dividend of 25 cents a share on common stock, payable Oct. 21 to stockholders of record Sept. 27.

4 Killed in Mock Battle

Artillery Officer's Trial Probes Cease-Fire Order

FT. SILL, Okla. (AP) — Lt. Col. Walter P Berger, charged with four counts of negligent homicide in the training exercise deaths of four soldiers here June 22, was scheduled to testify in his own defense today.

Berger's defense counsel said that three other witnesses also would be called. The prosecution rested yesterday after presenting testimony that:

★ ★ ★

1. Berger questioned a cease-fire order given by Lt. Col. Walter Short, commander of the firing demonstration.

2. Short ordered Berger to make sure 4.2-inch mortars were aimed at the correct target before resuming fire.

3. Berger checked twice with the fire direction center before ordering the firing resumed.

The shells landed among members of an infantry company staging a mock attack on a hillside position.

★ ★ ★

Short testified that he ordered the first cease-fire when he saw what he thought were mortar shells falling short of their target.

Maj. Robert O. Phillips, overall control officer for the exercise, later testified that Berger, who was Short's assistant, questioned the order. Phillips said he told Berger, whom he held responsible for all artillery activity in the exercise, to check with Short by telephone.

Short said the 41-year-old Philadelphia, Pa., veteran of 16 years artillery service then called and said the mortar shells were on their proper target. Short declared he told Berger to check again.

★ ★ ★

"I did not order him to resume firing as I wanted to give him the opportunity to recheck," he said.

Lt. Billy G. Walker, who told the court he was Berger's telephone operator during the demonstration, said he checked twice with the fire control center at the defendant's orders. He said he was assured each time that the mortars were firing on the assigned target.

★ ★ ★

Last week Lt. Rosser D. Moody, Toano, Va., testified that he had mistakenly transposed the firing data used by the mortar company. He testified at his trial on the same charge and was acquitted.

Short testified that almost immediately after his conversation with Berger, "the first round fell." He said several others also fell before the second cease-fire order could be carried out. Four men were killed and 13 others injured.

Predict Building of 6 Million Cars

DETROIT (AP) — Ward's Automotive Reports says that barring strikes or parts shortages the U.S. automobile industry will build 6,244,7000 cars in 1957.

The estimate is higher than any heard in industry quarters since most industry leaders began revising their early estimates downward last spring. Ward's says the estimated output volume would make 1957 the third most productive year in auto industry history.

The agency also predicted Ford Division will finish 1957 with around 1,550,000 units, or about 50,000 units ahead of Chevrolet.

"Ford Division," it says, "will end its '57 model year with a rush in September. After that Chevrolet will be unable to close the margin on its chief competitor even though Chevrolet programming in October-December is greater than Ford's."

Ward's said Ford Motor will account for 31.5 per cent of industry output; Chrysler 20.5 per cent; General Motors 44.8 per cent, its lowest since the 1932 figure of 41.5 per cent, and American Motors and Studebaker-Packard 3.2 per cent.

Ernest Brown Wants Mohammedan Name

JERSEY CITY, N.J. (AP)—Ernest Brown will appear in Hudson County Court Sept. 17 on a petition to change his name. His proposed new name: Nasir Ibnu-d-Din. Brown's petition said he has embraced Islam and wants a name "in accordance with the tenets of his religion."

He's Getting Early Start on Mayoral Campaign

DALLAS, Tex. (AP) — "Joe Bibby for Mayor in 1965," the ads say.

Bibby, 34, an insurance man, inserts the advertisement in Dallas newspapers once a week.

"Eight years from now — when I'm older and smarter — I want to run for the mayor's post," Bibby said.

He estimates the ads will cost him $3,200 in eight years. Friends have put up most of the money thus far.

Market Expected to Strengthen Soon

NEW YORK (INS) — Iron Age states that a pre-fall pickup in steel orders indicates the market is getting set for a major strengthening in the middle of September.

★ ★ ★

The national metalworking weekly said that from a consumer point of view, the mild flurry of orders reflects a desire by many users to protect their inventory position. With many consumers operating at a rock bottom level, they are insuring themselves against the effects of a major surge of automotive buying.

Just when the auto industry will come into the steel market for its 1958 model runs holds the key to the market situation. Automakers are stretching out model runs of successful 1957's and many may not tip their steel buying hands until more than a week after Labor Day.

★ ★ ★

The weekly said oil companies have eased up a little on their pipe orders and oil country goods are being affected. Orders from the oil companies, however, are expected to strengthen about the time the general steel market gets going in September.

Car Production to Hit Seven-Week High

DETROIT (AP) — Passenger car production this week should total 124,154 units, a seven-week high, Automotive News said.

The trade paper says the increase from last week's 117,598 car assemblies will result from increases by all members of the Big Three, plus the return of American Motors to assembly operations.

★ ★ ★

This week's truck output is expected to come to 21,740 against last week's 20,059 units.

Automotive news said Canadian factories are expected to build 9,045 cars and trucks. Last week they built 8,659 vehicles.

Detroit Ball Bearing Builds Warehouse

Ground has recently been broken toward construction of a 4,000-square foot office and warehouse building near the present Detroit Ball Bearing Co. of Michigan location at 461 S. Saginaw St.

★ ★ ★

The modern building will be of brick and masonry design, according to Forest Brown, branch manager of the company.

The company has branch offices and warehouses in 10 other cities in Michigan in addition to its master warehouse in Detroit.

NOTICE OF HEARING ON SPECIAL Assessment Improvements by Bloomfield Township Board.

To the owners of property abutting Westview Road, beginning at Adams Road and ending at Squirrel Road, Section 12, Bloomfield Township, Oakland County, Michigan.

Notice is hereby given that: The Bloomfield Township Board will hold a hearing to be held at the Bloomfield Township Hall, at 4200 Telegraph Road on September 4, 1957, at 3:00 o'clock p.m., for the owners of property to be made into a special assessment district in the Township of Bloomfield, Oakland County, Michigan, desiring the improvement of the following street described as follows:

Lots 121 thru 125 inclusive Kentmoor No. 2; Lots 21, 22, 30 and 31 inclusive of Northover Farms Sub; S. 25.9 acres of E½ of NW ¼ of Section 12; 36 acres in the S. ½ of Section 12; 7.70 acres in the S.W ¼ of Section 13; 8.02 acres in the S. 26 acres of W. ½ of N.E. ¼ of Section 13; 17.99 acres in the N.E. ¼ in Section 12; also 20.28 acres in the S.E. ¼ of Section 12, Bloomfield Township.

Same to be improved by grading, drainage and a gravel surface and to construct said improvement heretofore described, to determine the cost thereof, and to create, define and establish a special assessment district consisting of all abutting lots on said street within which the cost of such improvement shall be levied.

ROBERT H. DUDLEY,
Township Clerk
Aug. 23, 30, '57.

NOTICE OF PUBLIC SALE

Notice is hereby given by the undersigned that on Friday, August 30, 1957, at 10 o'clock a.m. at Pontiac State Bank Bldg., 28 N. Saginaw Street, Pontiac, Oakland County, Michigan, public sale of a 1955 Chevrolet Tudor Sedan, bearing serial number A55F010531, will be held for cash to the highest bidder. Inspection thereof may be made at 701 South Saginaw Street, Pontiac, Oakland County, Michigan, the place of storage.

Dated: August 20, 1957.

GENERAL MOTORS ACCEPTANCE CORPORATION
14131 Woodward, Highland Park, Michigan

By:
C. K. COOKE

Aug. 22, 23, '57.

COMMUNITY NATIONAL BANK OF Pontiac, Pontiac, Michigan.

Notice of Shareholders' Meeting.

Notice is hereby given that, pursuant to call of its directors, a special meeting of the shareholders of Community National Bank of Pontiac will be held at its banking house at 30 North Saginaw Street, in the City of Pontiac, State of Michigan, on Tuesday, September 17, 1957

Discover Body in Car Trunk

Police Probe Murder of Cafe Operator With Long String of Arrests

PITTSBURGH (AP)— Police in Wheeling, W. Va., and Pittsburgh were trying today to learn who killed a Wheeling cafe operator in gangland fashion by stuffing him into the trunk of his expensive auto.

★ ★ ★

The decomposed body of Nick Miller, 46, also known as Nick Vosovick, was found yesterday. His 1957 $6,000 car was parked on a residential street in Wilkinsburg, 10 miles from midtown Pittsburgh.

Miller, who had a long string of gambling arrests and who had served time in Ohio and West Virginia, was last seen Saturday night when he left his wife and two children in Wheeling. He told friends he was going on vacation for a few days.

★ ★ ★

Coroner William D. McClelland said an autopsy failed to disclose the cause of death.

Detective John Mennillo in Wheeling said it was possible Miller was slain by racketeers. He said he also was seeking to learn the whereabouts of an ex-convict friend of Miller's who came to Wheeling last week with a "beautiful red-haired companion."

"Miller's friend introduced him to the girl and I'm told he fell for her," he said.

★ ★ ★

Miller was married and had three children. He operated the Pirate Cafe in Wheeling with a brother, Milan.

Michigan State Campus Map Done in Braille

EAST LANSING (AP) — Visitors and students who are blind soon may "visually" explore the Michigan State campus with their fingertips.

They can do so by means of a 32 by 34-inch braille map of the campus, now nearing completion on a table top.

Reproduced in miniature as raised surfaces in paper-thin copper are over 100 buildings and a large part of the 50 miles of sidewalks and 20 miles of roadway which thread the campus.

To the sensitive fingers of the blind, raised dotted lines in the copper will signify a sidewalk, and solid lines will mean roads.

★ ★ ★

Railroad tracks are symbolized by parallel raised lines crossed by fine lines representing the ties. The outlines of the buildings will be felt as solid raised portions topped with plastic duplicate.

Member of the Tower Guard, sophomore women's honor society, and students in the Landscape Architecture Club, joined in the project.

Carl S. Gerlach, associate professor of landscape architecture and urban planning, said the braille map may be the only one of its kind.

Plane Crash-Lands Killing 4-Year-Old

BEAVER ISLAND (AP)—A small plane carrying three persons crash-landed in Lake Michigan two miles off this resort island last night killing a 4-year-old Jackson boy.

★ ★ ★

Drowned was Phillip Ludwig, son of the pilot, Dr. John P. Ludwig, 43, of Jackson, co-owner of Beaver Lodge on the island.

Coast Guard officials said Ludwig and a third passenger, Richard F. Woodfield also of Jackson, atempted to keep the little boy above water while waiting for a Coast Guard patrol boat to pick them up, but that the boy drowned.

The patrol boat carried the three back to the island, but the boy never recovered consciousness, his father said.

★ ★ ★

The plane radioed Coast Guard headquarters that it was about to ditch because of mechanical trouble shortly after leaving Charlevoix and refueling. It was en route from Jackson to Beaver Island.

Seek Truck Believed to Have Started Fires

HOPE VALLEY, R.I. (AP)—State police today were searching for a diesel-operated truck believed responsible for starting 29 fires along Connecticut and Rhode Island highways.

The blazes were set off yesterday along Route 165 in Connecticut and Route 3 in Rhode Island. The most serious was in th eHopeville Point State Forest in Connecticut, where 40 acres were destroyed.

Police believe the fires were started by carbon sparks thrown off by a truck.

Gamblers Aided School

TUCSON — University of Arizona at Tucson, established in 1890, on ground donated by the town's leading gamblers, was constructed before the state of Arizona had any high schools.

Death Notices

BARTSCH, AUGUST 21, 1957, MR. Charl, 5056 W. Maple Road, age 39; dear brother of Alfred Bartsch. Funeral service will be held Monday, August 26, at 10 a.m. from the Sparks-Griffin Funeral Home with Rev. Wm. LaFountain officiating. Interment in Oak Hill Cemetery. Mr. Bartsch will lie in state at the Sparks-Griffin Funeral Home.

CROSSLEY, AUGUST 22, 1957, Noel, 92 Seneca St., age 65; dear father of Leo W., Victor E., and Floyd A. Crossley and Mrs. Harold Williams; dear brother of Mrs. Maude Holt and Henry Crossley. Funeral service will be held Monday, August 26, at 11 a.m. from the Voorhees-Siple Funeral Home with Dr. H.H. Savage officiating. Interment in Oak Hill Cemetery. Mr. Crossley will lie in state at the Voorhees-Siple Funeral Home.

HENDRICK, AUG. 22, 1957, Charles R., 99 S. Jessie; age 88; beloved husband of Clara Hendrick; dear father of Mrs. Mabel Miller, Mrs. Grace Snelling and Sam Hendrick. Funeral service will be held Saturday, Aug. 24, at 2 p.m. from the Voorhees-Siple Funeral Home with Rev. John W. Hall officiating. Interment in Perry Mills Park Cemetery. Mr. Hendrick will lie in state at the Voorhees-Siple Funeral Home.

HYDE, AUGUST 22, 1957, ERIC F., 706 Oakland, Birmingham, age 76; husband of Mary F. Hyde; father of Mrs. Jane Hyde Pinckney; brother of Mrs. Alfred P. Dunn, Harold J. and Arthur R. Hyde and Rev. Stanley W. Hyde. Funeral service will be held Saturday, August 24, at 11 a.m. from St. James Episcopal Church with Rev. Fletcher officiating. Interment in Greenwood Cemetery. Mr. Hyde will lie in state at the Manley Bailey Funeral Home, 183 Oakland, Birmingham. Family request contributions be made to Memorial Fund of St. James Church or Detroit Rotary Foundation, Statler Hotel.

PAULSON, AUGUST 22, 1957, Katherine E., 874 Hollywood, age 76; dear mother of Mrs. Oscar Strom, George Paulson, and V. L. Paulson; dear sister of Stanley Konieczny. Mrs. Paulson will lie in state at the Voorhees-Siple Funeral Home until Saturday evening at 10 p.m. at which time she will be taken to the Holman Funeral Home, Appleton, Minn. for service and burial. Funeral arrangements by the Voorhees-Siple Funeral Home.

RICHTER, AUGUST 22, 1957, Lillian E., beloved wife of Carl W. Richter; beloved mother of Mrs. George Galbraith, Mrs. C. O. Christie, C. Wm. Jr. and Timothy G. Richter; beloved sister of Mrs. George Ringstad. Funeral service will be held Saturday at 3 p.m. from Bell Chapel of William R. Hamilton Co., 820 E. Maple Avenue, Birmingham.

SALAZAR, AUG. 20, 1957, RODOLFO Rosales, 514 S. Saginaw St.; age 53; beloved husband of Helen Salazar; dear father of Roy Salazar; dear brother of Alphonso Salazar. Funeral service will be held Saturday, Aug. 24, at 10 a.m. from St. Vincent de Paul Catholic Church with interment in Mt. Hope Cemetery. Recitation of the Rosary will be Friday evening at Melvin A. Schutt Funeral Home.

STILES, AUGUST 23, 1957, STEPHEN H., 152 Elm; age 64; beloved husband of Isabelle M. Stiles; dear father of Stephen Stiles, Mrs. William (Velda) Emeigh and Mrs. James (Virginia) Sprague. Dear brother of Mrs. Sophia Carlisle, Mrs. Alice Patterson, Mrs. Lavina Little and Harry Stiles. Funeral arrangements will be announced later by Farmer-Snover Funeral Home.

THOMAS, AUGUST 21, 1957, BRYAN Walter, 85 Gillespie Street, beloved infant son of Mr. and Mrs. Henry Thomas, II; dear brother of Henry Thomas, III. Funeral service will be held Monday, August 26 at 1 p.m. from the Trinity Baptist Church with Rev. Richard H. Dixon Jr., officiating. Interment in Oak Hill Cemetery. Baby Thomas will lie in state at the Frank Carruthers Funeral Home and may be seen after 7 p.m. Saturday.

INDEX

ANNOUNCEMENTS
Card of Thanks 1
In Memoriam 2
Flowers 3
Funeral Directors 4
Cemetery Lots 5

EMPLOYMENT
Help Wanted Male 6
Help Wanted Female 7
Help Wanted 8
Employment Agencies 8A
Instructions 9
Work Wanted Male 10
Work Wanted Female 11

SERVICES OFFERED
Building Service 12
Business Services 13
Bookkeeping & Taxes 14
Chiropodists 15
Dressmaking & Tailoring 16
Garden Plowing 16A
Income Tax Service 17
Insurance Agencies 17A
Laundry Service 18
Landscaping 18A
Moving & Trucking 19
Painting & Decorating 20
Photos & Accessories 21
Physio-Therapy 21A
Television Service 22
Typewriter Service 22A
Upholstering 23

NOTICES
Lost & Found 24
Notices & Personals 25

WANTED
Wtd. Children to Board 26
Wtd Household Goods 27
Wtd. Miscellaneous 28
Money Wanted 28A
Wanted to Rent 29
Share Living Quarters 30
Wtd. Transportation 31
Wtd. Contracts, Mtgs. 32
Wanted Real Estate 32A

RENTALS OFFERED
Rent Apts Furnished 33
Rent Apts, Unfurnished 34
Rent Houses Furnished 35
Rent Houses Unfurnished 36
Rent Lake Cottages 36A
For Rent Rooms 37
Rooms With Board 38
Convalescent Homes 38A
Hotel Rooms 39
Rent Stores 40
Rent Office Space 41
For Rent Miscellaneous 42

REAL ESTATE FOR SALE
For Sale Houses 43
Income Property 43A
For Sale Lake Property 44
For Sale Resort Property 44A
Suburban Property 45A
For Sale Lots 46
Sale Industrial Prop. 46A
For Sale Acreage 47
For Sale Farms 48
Sale Business Property 49
Rent or Lease Bus. Prop. 49A
For Sale or Exchange 50

FINANCIAL
Business Opportunities 51
Sale Land Contracts 52
Money to Loan 53
Mortgage Loans 54

MERCHANDISE
Swaps 55
For Sale Clothing 56
Scrap & Iron 56A
Sale Household Goods 57
Valentine Gifts 58
Xmas Gifts 59
For Sale Miscellaneous 60
Do It Yourself 61
Sale Musical Goods 62
Sale Office Equipment 63
Sale Store Equipment 64
Sale Sporting Goods 65
Sand, Gravel & Dirt 66
Wood, Coal & Fuel 67
Plants, Trees, Shrubs 68
For Sale Pets 69
Dogs Trained, Boarded 70

FARM MERCHANDISE
Hay, Grain & Feed 71
For Sale Livestock 72
Wanted Livestock 73
For Sale Poultry 74
Sale Farm Produce 75
Sale Farm Equipment 76
Auction Sales 77

AUTOMOTIVE
For Sale Housetrailers 78
Rent Trailer Space 79
Auto Accessories 80
Auto Service 81
Sale Motor Scooters 82
For Sale Motorcycles 83
For Sale Bicycles 84
Boats & Accessories 85
For Sale Airplanes 86
Transportation Offered 87
Wanted Used Cars 88
Wanted Used Trucks 89
For Sale Used Trucks 90
For Sale Used Cars 91

In Memoriam 2

IN MEMORY OF FRED HAMmond, who passed away one year ago today.
Not dead to us who loved him,
Not lost, but gone before;
He lives with us in memory,
And shall forever more.
Children & Grandchildren.

Funeral Directors 4

Donelson-Johns
FUNERAL HOME
"Designed for Funerals"
AIR AMBULANCE, GROUND
Pursley Funeral Home, FE 4-1211

SPARKS-GRIFFIN CHAPEL
Thoughtful Service. FE 2-8841

COATS FUNERAL HOME
Complete Facilities. OR 3-7757.
Drayton Plains — Waterford Twp

Voorhees-Siple
FUNERAL HOME
Ambulance Service—Piane or Motor
FE 2-8378

BOX REPLIES
At 10 a.m. today there were replies at the Press office in the following boxes:
2, 3, 10, 14, 28, 31, 37, 56, 59, 64, 67, 68, 69, 76, 110, 117.

The Pontiac Press FOR WANT ADS DIAL FE 2-8181
From 8 a.m. to 5 p.m.

All errors should be reported immediately. The Press assumes no responsibility for errors other than to cancel the charges for that portion of the first insertion of the advertisement which has been rendered valueless through the error. When cancellations are made be sure to get your "kill number." No adjustments will be given without it.

Closing time for advertisements containing type sizes larger than regular agate type is 12 o'clock noon the day previous to publication.

Transient Want Ads may be cancelled up to 9:30 a.m. the day of publication after the first insertion.

CASH WANT AD RATES

Lines	1-Day	3-Days	6-Days
2	$1.50	$1.86	$2.76
3	1.80	2.70	3.96
4	1.80	3.48	5.04
5	2.25	4.05	6.00
6	2.70	4.86	7.20
7	3.15	5.67	8.40
8	3.60	6.48	9.60
9	4.05	7.29	10.80

Cemetery Lots 5

MASONIC GARDENS, INSIDE lodge room, 6 spaces. Bargain. MA 6-3871.

Help Wanted Male 6

A REAL OPPORTUNITY. LET ME show you how you can be in business for yourself. With an income of over $1,000 per mo. within first yr. On capital investment of $50. Complete training given. Pontiac Press Box 73. No obligation.

ATTENTION: DRIVERS & BROKers. Experienced auto haulaway drivers & auto haulaway brokers with late model Dodge tractors for delivery of new cars to central territory. Only those with good cargo handling record & 3 yrs. accident-free driving need apply.

SQUARE DEAL CARTAGE
13401 Eldon Ave. Detroit 34, Mich.
TWinbrook 1-5200

ATTORNEY
We have an immediate opening for a young attorney. The analysis and investigation work provides an interesting beginning assignment. Also opportunity for litigation work.
Candidate must be licensed to practice law in the State of Michigan. Would be permanently located in Saginaw.
Letters of application should include brief personal history, education, salary expected, address and telephone number. Write Pontiac Press, Box 42.

CAB DRIVERS, DAYS OR NIGHTS 25 or older. FE 2-9265.

APPLIANCE SERVICE MAN WITH knowledge of refrigeration or automatic washer repair. FE 4-3573 for appointment.

A FEW MEN
Needed for outside work. Mechanical ability helpful. Apply 1066 W. Huron bet. 10-11:30 a.m.

CAN YOU HANDLE 50 ACTIVE LISTINGS
We have the property to sell & are in immediate need of additional sales help. Call us today & join a well established & busy office.
PHONE EM 3-4196
C. Schuett, Realtor
7400 Highland Rd. (M59)

CAB DRIVERS, STEADY, DAY & night shift. Apply 438 Orchard Lk. 3 to 6 p.m.

CARPENTER WANTED FOR CUSTom work. Rough & finish. Phone FE 2-6292.

Credit Investigator
To train for executive position in national organization. Age 24-35, high school graduate or better. Must own car. Good salary plus liberal expense allowance. Liberty Loan Corporation, 920 W. Huron.

CLOTHING SALESMAN
For new Miracle Mile Shopping Center. Must have good background in selling better clothing & be capable of taking full charge of department. Arrange for an appointment with Mr. Novits. VE 5-0808.

MONARCH MEN'S SHOP
17778 GRAND RIVER
DETROIT

DRY CLEANING TRUCK DRIVER with truck, 50 per cent commission. Birmingham territory. Page One Cleaners, 1950 Southfield. Corner 14 mile Rd. MI 6-5110.

DRIVERS WANTED WITH LATE model pickup truck to transport housetrailers. Age 28 to 55. Contact Morgan Drive-A-Way Inc., 4771 Dixie Hwy., Drayton Plains. Terminal manager, John Taylor or Morgan Drive-A-Way, Inc., 10760 W. Jefferson, River Rouge Park, Earl Kennedy.

EXP. MAN FOR SERVICE STAtion, Mechanical work. Over 21, with references. Full time, Colonial Service Mayle & Adams, Birmingham.

ENGINE LATHE & TURRET lathe operators, must be fully experienced, only top men need apply. Employment office, open 9 a.m. Monday thru Friday.
DANIELS MFG. CO.
2677 Orchard Lk. Rd.

EXP. SINGLE MAN FOR DAIRY & general farming 355 Letts Rd., 6½ miles N. of Rochester.

EXPERIENCED FURNACE salesman to work on commission basis. Call FE 4-2485 for appointment.

GAS STATION ATTENDANT EXP. local references, mechanically inclined, Gulf station corner of Maple and Telegraph.

HEATING CO. NEEDS ONE good man. Must be sober, honest, reliable, have some or be fully exp. OR 3-6764.

HIGHWAY DRIVER. HOUSEHOLD goods carrier. Purchase Company tractor on payment plan. Minimum down payment. Exp. furniture men only. Must be eligible for bond. Phone FE 2-6241, or apply 7 Orchard Lake Ave., Pontiac.

Laboratory Assistant. II
City of Pontiac
Salary $3,887—$4,199, 40 hr. wk. Many fringe benefits. Requirements: Basic knowledge of chemistry and bacteriology. Working knowledge of applicable laboratory procedures in techniques. Ability to perform a variety of routine chemical and biological laboratory analyses. Keep records and assist in the preparation of reports, graduation from high school including or supplemented by training in chemistry or biology. Apply city hall personnel dept. 25 S. Parke St.

MAN TO INSTALL COAL STOKER duct work. 830 Bald Eagle Lk. Rd., Ortonville.

Help Wanted Male 6

MAN OR WOMAN FOR SALES work. Earnings unlimited. EM 3-4468 After 6 p.m. for appointment.

MARRIED MAN FOR GENERAL farm work, Holly. MElrose 4-3922.

MAN, NOT OVER 35, FOR TIMEkeeping and general office. Good in figures. Must have own transportation. Birmingham-Troy area. Write P. O. Box 311, Birmingham.

NEED 3 MEN. $150 WK. AMCO Steel Fence Co. is now interviewing men for positions which have been brought about from an expansion program. Men accepted will be trained for salesmen & sales managers. Offices opening on W. side & in Pontiac. Call before 9 & 11 for interview W. Side Vinewood 3-4270. Detroit. Pontiac, FE 8-3019. After 5, LI 8-5205.

PIN SETTERS FOR EVENING work. Must be 16. Motor Inn Rec. 18 S. Perry. (Hubbard Bldg.)

PONTIAC AREA
One of the largest life insurance companies, well established in Detroit, needs a sales representative in Pontiac area. Previous experience not required. Men ages 28 to 40; college training or successful sales experience preferred. Complete training leading to advanced underwriting with future management opportunities. Establishment salary and bonus. Telephone manager. WO 1-3191. Evenings MI 4-3459.

Pharmacists

POSITIONS WITH SECURE FUTURE. EXCELLENT SALARY. ALL COMPANY BENEFITS IN-GOOD CHANCE FOR ADVANCEMENT. POSITIONS OPEN IN-CLUDING PROFIT SHARING. NEW ROCHESTER SHOPPING CENTER.
CALL
WOODWARD 3-7760
ASK FOR MR. LOOK

Cunningham
DRUG STORES

PRODUCTION FOREMAN EXP. man only. Age 30 to 40. Permanent position with going company engaged in metal work as automotive supplier. State complete exp. and salary requirements in first leter. Pontiac Press, Box 77.

REAL ESTATE SALESMAN
New lake subdivision requires 2 salesmen accustomed to earning $10,000 or more a year. Plenty of leads, owner homes, 2 subdivisions. Must be neat in appearance.
JERRY E. ADAMS CO.
Open Eves 'til 9; Sun. 1 to 5.
2536 Dixie Hwy—FE 4-4561

ROUGH CARPENTERS WTD. Mayfair 6-2554.

ROUGH CARPENTER. MUST BE union and ambitious. Journeymen preferred. Good opportunity with new crew. Call Rochester, OLive 3-2087 after 5 p.m.

REAL ESTATE SALESMAN
Exp.—fast moving deal. Webster 3-4200. FE 3-9097.

SERVICE STATION ATTENDENT. Full time, must be familiar with lubrication on late cars, and some repair work. Apply in person, 31645 Southfield Rd., Birmingham.

SALES CAREER
Opportunity and a permanent connection for a man over 40 selling essential electrical supplies in Pontiac. Protected territory, car necessary. Earnings start with training period. For appointment give full details. Write to Arthur Kopauk, Box 215, Elk Rapids, Michigan.

SALES OPPORTUNITY FOR MEN with car wanting to earn $150 to $200 per week. We train you. Apply 20½ E Lawrence between 9 and 12 anyday.

SALESMAN INTERESTED IN A future in the REAL ESTATE FIELD. Make this connection now. The best of working conditions from a modern office. Ample parking space in well advertised, good leads. Pontiac Press Box 6.

SALESMAN WANTED — A REAL opportunity for a live-wire salesman in our band instrument department. Must have sales exp., also car. See Mr. Dull, Grinnells Music Store, 27 S. Saginaw. FE 3-7168.

SALESMEN: WE HAVE OPENings in our organization for several clean-cut men. Top commission and draw to those selected. Experience not necessary. Rapid advancement. Immediate earnings. Apply 78 N. Paddock. FE 2-8318.

SALESMEN
Mutual of Omaha's expansion in Oakland County makes openings for 2 qualified representatives.
Men selected will be paid $100 per week. During training period and can expect earnings of $7,000 to $8,000 1st year.
This is a career opportunity with group insurance, retirement plan, and many other liberal benefits.
If you are betwpen 25 & 55, own a late model car, have had experience in meeting the public, phone us for appointment.
OLIVE 1-9961
PAUL T. WILLIAMS
AND ASSOCIATES

STANDARD OIL CO. IS NOW ACcepting applications for a new 2-stall service station, located at Orchard Lk Rd. & Sylvan Shopping Center. Free training & financial assistance available to the qualified person. FE 4-1364.

SHEET METAL LAYOUT MEN, needed for Experimental Engineering department, six or more years experience to qualify. Apply factory employment office GMC Truck & Coach Div. Pontiac Mich.

TWO EXPERIENCED REAL ESTate salesmen at once. OR 3-3631.

WANTED MAN EXPERIENCED on wate. pume and well work. EMpire 3-4927.

WANTED AT ONCE, MAN WITH car for Rawleigh business in Pontiac. Buy on time. Write immediately to Rawleigh's. Dept. MGG-696-301, Freeport, Ill.

WANTED FOREMAN FOR small stamping plant. Give resume & salary expected. Pontiac Press Box 6.

WEEKEND RELIEF CLERK BY local hotel. Middleaged or retired man preferred. Some clerical experience required and hotel experience desirable though not necessary. Address Box 16 Pontiac Press, giving age and job experience.

WE HAVE AN OPPORTUNITY of steady employment for a young man who enjoys working with boys and calling on people. This is pleasant outside work with a small amount of office work involved. Salary and car allowance. Apply in person to Fred Thompson, Circulation Dept., The Pontiac Press.

WILL SELECT 2 MEN FOR ESTabilshed routes 1 in White Lk. area 1 in Pontiac $100 per wk. to start. Also 1 part time route-man For appointment FE 2-2218 between 8 & 7 P.M. Fuller Brush Co.

YOUNG MAN TO LEARN BUSIness. Must start at bottom in receiving room. Good opportunity. Steady position. Fine place to work. General Printing and Office Supply, 17 W. Lawrence.

Help Wanted Female 7

ALTERATION WOMAN, EXPERIenced fitting ready-to-wear. Apple Manager Himelhoch's, 168 W. Maple, Birmingham.

AN OPPORTUNITY LADIES 25 yrs. & up—is your time worth $1 per hour? If so, see me. Salary & commission while training. 150 N. Perry, FE 3-3062.

APPLICATIONS NOW BEING ACcepted at Kresges, Telhuron Shopping Center, for our new Miracle Mile store. We have openings for the following positions.

SALESLADIES
Fountain Help
SEE MRS. HORNSBY

ARE YOU STILL INTERESTED IN selling toys this year? Season just starting, no collections, no deliveries. Car and telephone necessary. For further information, call OR 3-5406, George's Toy Service.

ASSISTANT MANAGER; SALESwoman for specialty store, opening late September in major shopping center. Must be able to work evenings. All replies confidential. Write Pontiac Press Box 119.

BEAUTY OPERATOR
FE 2-5221 FE 2-4029

BABYSITTER FULL TIME. VIC. Keego Harbor Own Trans. After 6 FE 2-3800.

CASHIER WITH REGISTER EXP. MI 4-5222.

CARE OF 2 CHILDREN IRONING and some housework while parents teach. FE 5-7491.

CARE OF 2 SCHOOL AGED CHILdren & light housework. Live in or out. MY 2-6231.

COOKING AND GENERAL HOUSEwork. Live in. GReenleaf 4-6733.

COMPANION AND HELPER FOR convalescent young mother. 4-5 days. 8 a.m. - 6 p.m. N.W. Detroit suburbs. Must be dependable, have references and own transportation. Box 57, Pontiac Press.

COOK, HOUSEKEEPER. 5 DAYS. 11 a.m. thru evening meal. Good references. Own trans. necessary. $42.50. OR 3-4029.

COOK - HOUSEKEEPER. CAPable of full charge, 5 days, own transportation. References required. $40 OR 3-4029.

DEPENDABLE WOMAN WITH car to see child off to school. To clean and iron for ½ day. Monday through Friday. MI 6-0667. Call Monday.

EARN AND WIN
Win a trip to Havana & other exciting prizes. Become a Sandra toy Demonstrator, no investment, deposits or deliveries. Call MI 4-6305.

EXPERIENCED FLAT FELL OPerator. M. Parrish Mfg Co. 1777 Pontiac Trail Walled Lake.

EXP. AND RELIABLE GIRL FOR general housework. Pvt. room and TV Thurs. and every other Sun. off. MA 6-5515.

ELDERLY WOMAN TO CARE FOR 2 children while husband works, more for home than wages. FE 5-0097 after 2:30.

EXP. WAITRESS. EAT-MORE Lunch, 921 W. Huron.

EXP. MIDDLE...GED WOMAN for light housework and companion to elderly couple. Refer required. FE 5-7359. 9 a.m. to 12 noon.

EXPERIENCED BURROUGHS posting machine operator, typing necessary. Apply in person, Standard Electric Co., 175 S. Saginaw. See Mrs. Williams.

EXPERIENCED WAITRESSES, light grill & counter work, must have cash register experience, afternoon shift, call FE 2-9135 before 4:30 p.m.

EXPERIENCED MAID FOR Bloomfield Hills home, 5 days wk. no cooking references. Write full particulars. Pontiac Press Box 97.

EXPERIENCED WAITRESS Phone MI 4-0090

GIRL FOR GENERAL OFFICE work. Steady — excellent working conditions. $35 per week. No phone calls. 161 W. Huron.

GENERAL HOUSEKEEPING EXP. only. Between ages 25 to 45. Live in. One $ yr. old daughter & family. MI 6-0496.

GIRL OVER 21 EXP. IN BOOKkeeping & general office work. Apply McCandless Incorp., 11 N. Perry, from 9 to 9.

GOOD COOK
housekeeper middleaged, unencumbered for 2 adults. Fine country lake home. Pvt. quarter with Television. References required in letter. Go Florida for winter months $50 weekly. Write P.O. Box 98, Orchard Lake, Mich.

GIRL TO CARE FOR 2 CHILdren afternoons, 5 days. FE 8-9367.

GOOD PAY FOR RIGHT GIRL—clean, intelligent, must enjoy children. Other help employed. Pvt. room-bath. Time off by mutual agreement. Write Box 1022, Franklin, Michigan.

GIRL OR WOMAN TO CARE FOR 1 child & housework. Live in. FE 5-8880.

HIGH SCHOOL GRADUATE would like babysitting by the hour or 5 days week. FE 2-1043.

HOUSEKEEPER FOR WORKING couple. Two school age children. Live in. Private room with TV and bath. Modern home. Call MA 6-1117, After 6 p.m.

HOUSEWIVES, YOU CAN EARN $50 to $100 in the next 30 days without leaving your home. Call MI 6-0353.

KITCHEN HELP & WAITRESS FOR NIGHT SHIFT. APPLY AT BIG BOY DRIVE-IN, 2490 DIXIE HWY.

LIKE TO BE YOUR OWN BOSS?
Wonderful opportunity in
NEW PONTIAC STORE
For experienced ladies. RTW store mgr., dept. mgr., or ass't. Excellent pay promotion benefits. Large firm. Write fully.
Pontiac Press Box 41

LADY, COMPLETE CHARGE FOR working couple. Live in. Care of chile. FE 6-3051 after 5 p.m.

MIDDLEAGED HOUSEKEEPER for one adult. 5 room modern home. 5181 Milford Rd., Rt. No. 2, L. Doty.

MIDDLEAGED WOMAN TO BABYsit, $10 week. 7 to 3:30. FE 3-9010.

MATURE EXPERIENCED WOMan to care for two children. References necessary. To live in. Adequate salary. FE 5-8439.

MARKING & RECEIVING ROOM clerk. Some exp required. Full or part time. Apply Mr. Fred, Wonderful Shop, Tel-Huron.

MEDICAL TECHNICIAN, 1050 Fisher Bldg. TRinity 5-7404.

MIDDLEAGED WOMAN TO CARE for 3 children while mother works. Home nights. Vic. of Perry Park. FE 2-1621 after 1:30.

MOTHER'S HELPER TO LIVE IN some housework & child care, $15 per week to start. MA 6-2217.

NURSEMAID TO CARE FOR 3 children. Light housework. Live in. Fri. Sat. & Sun. or Sat. Sun. & Mon. Own Transportation. $22.50. OAkland 3-3789.

NURSE'S AID WITH HOSPITAL exp. Must be between 28 & 50. Steady position with salary, room, board & paid vacation. Call Commerce. TEmple 3-8342 between 9 & 5 for appointment.

NURSE FOR LOCAL PHYSICIANS office age 25 to 40, office exp. preferred but not necessary. Call FE 2-8441 for appointment.

Toys-Toys-Toys
TREASURE ISLAND—is Michigan's fastest growing party plan!
EXPERIENCED— or inexperienced people investigate how our discounts up to 50 pct. & our central location can make you much more money! For appointment in your home, call LI 2-8826.

Opportunity
Woman for General Housework
Must Like Children
Own Room with TV
Excellent Wages
Midwest 4-9264

DON'T PASS UP MONEY! Sell unneeded belongings for cash through Classified Ads!

Help Wanted Female 7

PBX AND TYPIST WANTED IMmediately. Good working conditions. Must have transportation. Call ELgin 6-6600.

RELIABLE WOMAN FOR HOUSEwork & cooking Saturday p.m. & Sunday off, $20 per week. No smoking or drinking, write Pontiac Press Box 72.

RELIABLE BABYSITTER, LIGHT housework, 2 to 10 p.m. FE 5-4438 between 9 and 12 p.m.

SALESGIRL WANTED GOOD pay. Company's benefits. Maling Shoes 15 N. Saginaw.

Saleladies
Full time 25 yrs. or older to work for Fanny Farmer Candies. In new Miracle Mile Shopping Center. No exp. neces. Apply Thurs. & Fri. Michigan Employment Security Commission, 142 Wayne, Pontiac.

SALESLADIES
with sales ability to sell better women's apparel. Work evenings 6 - 9.
Bloomfield Fashion Shop

SURPRISE
UNBELIEVABLE
But just let me prove how you can earn $50-$300 week. Set your own hours and income. Must have enthusiastic interests in PEOPLE and MONEY. Car necessary. Call OL 5-1052 9 to noon.

TYPIST GENERAL OFFICE work. Experience with payroll or bookkeeping. Write Pontiac Press Box 64.

TYPIST. MATURE WOMAN. MUST be accurate typist for invoice and payroll work. Shorthand if possible, but not necessary. Must have own transportation. Birmingham-Troy area. Write P. O. Box 311, Birmingham.

WAITRESS, BAR EXPERIENCE necessary. No food. 35 or over. Neat & married preferred. FE 5-3672. 12-2 p.m. FE 2-1655, 5-6 p.m.

WANTED: MIDDLEAGED WOMAN to take care of fatherless home and help with ironing while widowed mother works. Prefer someone to live in. Call FE 8-0579.

WTD. CURB GIRLS OVER 18. IN Keego Harbor. FE 2-3202. Or FE 5-6365.

WAITRESS WTD. INQUIRE AT Dixie Spot, corner of U.S. 10 and M15.

WAITRESS WANTED. MELROSE 7-1596, Midway Grill.

WOMAN TO CARE FOR SCHOOLage boy. Light housekeeping. Home and small wages. Call Mrs. Brown, JUniper 8-3941 after 7 p.m.

WOMAN — GOOD COOK AND light kitchen work. Bloomfield Hills vicinity — Catholic preferred. MI 4-2079.

WIDOW WOMAN OVER 40, TO live in. Pleasant rms. for general work. Do not call unless interested. OL 2-0311.

WOMAN TO HELP WITH CHILdren. Light housework. Live in. $20. References. MI 6-5054.

WOMAN OR GIRL TO CARE FOR 2 children, more for home than wages. MA 4-2049.

WANTED, GIRLS TO WORK AT our catalog order desk, salary plus commission, vacations, insurance, full time, apply Mr. Stark, at Spiegel J&R, 115 N. Saginaw.

WAITRESS NIGHTS PART TIME, steady. No exp. necessary apply in person after 8 p.m. Dell's Inn, 3481 Elizabeth Rd.

WTD.: SALESLADIES FULL OR PART TIME APPLY AT THE NEW W. T. GRANT STORE IN MIRACLE MILE PLAZA. GOOD WORKING CONDITIONS AND EMPLOYE BENEFITS. 2135 S. TELEGRAPH

WOMAN 18 OR OVER TO LIVE in new home by lake as mothers helper. Room, board and salary, $110 — $15 per week. MAyfair 6-1179.

WANTED
1st class housekeeper-cook to manage household for family who travel extensively and are in residence only part time. Full living provided in attractive home. Duties include: general house cleaning, marketing and cooking. Pay fully in keeping with experience and ability to handle all duties of this position. Write, giving age, past experience, qualifications, address and phone number to Box 297, Bloomfield Hills, Mich. to arrange interview.

WOMEN FOR COOKING & GENeral kitchen work. Must be experienced. Scrib's, 130 S. Telegraph Rd.

Help Wanted 8

REAL ESTATE SALESMEN OR saleswomen to new home project in Pontiac Waterford and Utica area. Exp. preferred Rose Hill Realty Co. ENwood 3-8080

SALES PEOPLE WANTED TO sell Real Silk Merchandise, in Pontiac area. MA 4-1178.

WANTED APPLICATIONS for motor route driver in Walnut Lk. — Farmington area. Hours approximately 1:30 - 5:30. Late model car or truck.
APPLY IN PERSON
A. A. McCULLY
Circulation Dept.
Pontiac Press

Employment Agencies 8A

CALL SCOTT EMPLOYMENT Agency for domestic help. By day or wk. Male or female. Exp. & ref. No fee. FE 4-3841, FE 8-0353.

EVELYN EDWARDS
VOCATIONAL COUNSELING SERVICE
602 Community Bank Bldg.
FE 4-0584
FOR A SECURE TOMORROW

MIDWEST
PONTIAC'S OLDEST EMPLOYMENT AGENCY INVITES YOU TO COME IN AND DUSCUSS SOME OF OUR PERMANENT POSITIONS 408 PONTIAC STATE BANK BLDG. FE 5-9237.

Instructions 9

LEARN TO DRIVE THE SAFEWAY AT "SAFEWAY" DRIVER TRAINING SCHOOL.
3us FE 2-2263 Res. FE 8-1646

Work Wanted Male 10

A-1 CARPENTER WORK NEW — repair. FE 4-4210.

A YOUNG MARRIED MAN OF 18 would like work of any kind. Call anytime. FE 2-5877.

AVAILABLE NOW! - CARPENTER & cabinet work New & repair. D. B. Murdock. FE 2-7861.

BU'ZE SAW, CHAIN SAW & TREE removal. By job or hour. FE 5-5502

CARPENTRY 30 YEARS EXPERIence. New and repair. Formica kitchens a specialty. Reasonable. OR 3-8176

CABINET MAKER AND CARPENter Kitchens a specialty. FE 4-5000

CARPENTRY, NEW & REPAIR. Work guaranteed. OR 3-6748.

MAN WANTS WINDOW WASHING & garden work. FE 7-4743.

MAN 21 WOULD LIKE WORK OF any kind. Call — FE 8-8909.

DRIVEWAYS
Are my specialty FE 4-4168

ODD JOBS OF ANY TYPE. CALL OR 3-4948

PARTIALLY DISABLED VET with 2 yrs college would like any kind of work, excluding commission job. FE 5-2667 after 5:30.

SMALL CEMENT & BLOCK JOBS FE 5-0256 FE 8-3785

Work Wanted Female 11

A-1 IRONINGS, $3. REF. PICK up & del. FE 2-5413.

A-1 IRONINGS. $3.00 A BUSHEL. FE 8-8971.

A-1 IRONINGS $3 A BUSHEL. References 1 day service. FE 5-1471.

AUBURN HEIGHTS, EXC. CARE of child. My home. Licensed. FE 2-1850.

HOMEMAKER—30 YEARS EXPErience, desires to work for widower in nice home. Good plain cook. FE 2-5959.

WASHINGS & IRONINGS DONE IN my home. FE 4-0161.

IRONINGS WANTED. FE 8-4360

LADY WISHES DAY WORK. OWN transportation. EM 3-4717.

MIMEOGRAPHING, TYPING, SECretarial service EM 3-3942.

PRACTICAL NURSE, WILL STAY with children while you're on vacation. FE 2-4186.

WASHING & IRONINGS. CALL FE 5-9736

WASHINGS & IRONINGS. PICK UP & del. Located on W. Side. FE 2-4990

WASHING & IRONINGS. PICK UP & delivery FE 2-8066.

WASHINGS AND IRONINGS 10367 Big Lake Rd. at Andersonville Rd. Davisburg.

WILL DO TYPING IN MY HOME. Call MY 2-4006.

Building Service 12

A-1 MASONRY WORK, GENERAL building. FE 8-8944.

AA GARAGES
Recreation rooms, additions, etc. Guaranteed satisfaction. T. E. Traynor, general contractor. Call

Wanted Real Estate 32A

BUY OR SELL
will personally buy your property or will sell it for you and show you how to get cash if the price is reasonable. Call and let us prove it.
R. D. RILEY, BROKER
FE 4-1157 500 Elis. Lake Rd.

HAVE BUYER FOR 3 BEDROOM house, 2 or more baths, in Waterford Twp. Must be lake privileged or lake property. Can pay up to $15,000 down.
Dorothy Snyder Lavender
REALTOR EST. 28 YEARS
7001 Highland Rd. (M59)
Ph. EM 3-3303 or MUtual 4-6417

LISTINGS WANTED
BUYERS WAITING. LET US SHOW YOU HOW TO GET CASH FOR YOUR PROPERTY. WE BUY SMALL EQUITIES
Leslie R. Middleton
BROKER FE 5-7721

SOLD OR NOT SOLD
If your property isn't sold yet it's because it hasn't been listed with
WHITE BROS.
REALTOR
Phone OR 3-1295
5660 Dixie Hwy.
Open Eves. 'til 9; Sunday 10 to 5

TRADES
Call us regarding trading your property. We are specialists in trading. Trades are made to satisfy all concerned. Don't feel obligated. Call us for further information.
WE TRADE, BUY & SELL
DORRIS & SON REALTORS
732 W. Huron St. FE 4-1557

WANTED
WE HAVE AN URGENT NEED FOR MODERN 3 BEDROOM HOMES WITH BASEMENT AND GARAGES. WEST SIDE OR IN GOOD SUBURBAN LOCATION. ALSO HAVE WAITING BUYERS FOR HOMES ON 5 TO 10 ACRES.
Edward M. Stout, Realtor
77 N. Saginaw St. Ph FE 5-8165
Open Eves. till 8:30 p.m.

WE HAVE QUALIFIED BUYERS waiting for commercial properties, Farms, & Acreage. A phone call will give you immediate action.
ROY KNAUF
26½ W. Huron St. FE 2-7421

We're Selling
List your property with a going company. Call today, agent out today.
Open Eves. 'Til 9; Sun. 1 to 5
JERRY E. ADAMS, CO.
2836 Dixie Hwy. OR 3-8111

WOULD LIKE TO BUY A RUN down or condemned house. Mulberry 9-0633 after 5 p.m.

WILL BUY RUN DOWN, BURNED or condemned house to repair, any location. Write or call Charles Williams, 113 W. Dallas St., Royal Oak 4, Mich. Phone LIncoln 1-4248

WILL BUY OR LIST YOUR LAKE property. Purchasers waiting.
R. F. McKINNEY
Office 8800 Commerce Rd.
Ph. PONTIAC, EM 3-3311
UN 1-9798

GIVE US MORE, MORE, MORE OF YOUR LISTINGS
Our 10 man team will give you the service you need to sell your home on today's market. Call today.
JERRY E. ADAMS CO.
Open Eves. 'til 9; Sun. 1 to 5
3536 Dixie Hwy. — FE 4-1561

Rent Apts. Furnished 33

1 4-ROOM & 1 3-ROOM, W. SIDE. Pvt. ent. FE 5-6107 days or FE 5-6359 after 6.

1 & 2 BEDRM. CLEAN, PARTLY furn. Tiled bath, yr. around. Lk. front apts. 9615 Pontiac Lk. Rd.

1 & 2 BEDROOM APARTMENTS. Clean, well furn., on Cass Lake. Avail Sept 1 to June. Cas FE 5-3160.

1 ROOM KITCHENETTE, WITH private bath 2 employed girls or couple Adults only. 290 N. Paddock, Alberta Apts.

1 LIGHT HOUSEKEEPING ROOM, Pvt. entr. 1 only. FE 2-8077.

2 & 3 RMS. COMPLETE, PREfer teachers. FE 2-5902 after 5:30.

3 ROOMS, PRIVATE BATH. Adults only. 267 Oakland Ave.

2 RM. PVT. ENT. GAS HEAT. A good home. 66 N. Jessie.

3 RMS. PRIVATE ENTRANCE. TV utilities furn. couple only. 29 N. Anderson

3 RMS. FURN. PVT. BATH & ent. 1 child welcome. FE 2-4456.

3 ROOM APT. UTIL. FURNISHED, 270 E. Pike, FE 4-1676.

1 RM. UTIL PAID. CHILD WELcome. FE 8-6961 or LI 1-0758.

WELL FURN CLEAN ROOMS. All utilities. See after 4:30 Sat. & Sun. 16 Pinegrove.

3 RMS. NICELY FURNISHED, clean, priv. ent. Close in. FE 2-6957.

2 ROOMS. 2215 ELIZABETH LAKE Rd.

3 RM. LOWER & 3 RM. UPPER apts. Utilities furnished. Adults. 258 Orchard Lake Ave.

PLACE A "LOST AD"
Call FE 2-8181 for an ad to recover a loss. Dial FE 2-8181 for an ad-writer. Say "charge it."

Rent Apts. Furnished 33

3 CLEAN ROOMS & BATH. COUple only. 401 S. Jessie.

3 ROOMS, PVT BATH AND ENTS. Adults. 87 S. Parke.

3 CLEAN ROOMS, UPSTAIRS. Pvt. bath & ent. 233 Chamberlain.

3 RM. FURN. APT. PVT. BATH and ent. Lake privileges. Children welcome. Ofi 3-8904.

3 RM. 1 OR 3 CHILDREN. FE 4-5361. 81 Auburn Ave.

3 RMS. & BATH. 1 CHILD WELcome. $11 week. FE 2-8470.

3 ROOMS & BATH. BABY WELcome, 104 Dresden, in Pontiac or call MY 2-1981.

3 ROOM APT. FURNISHED. 6 Park Place. Near town. FE 5-3407.

3 RM. FURNISHED APARTMENT. Couple only. 380 Osmun. FE 4-4750

3 RMS. FURN. $60 MONTH. ONE child welcome. Call after 6 p.m. FE 4-1044.

3 LARGE RMS. SHOWER BATH. Child welcome. 525 Joslyn Rd. MY 2-6305 Lake Orion.

3 ROOM UPPER. ADULTS. FE 2-3948. 143 E. Howard.

3 RMS. NEAR DOWNTOWN REAsonable. FE 4-7059.

3 ROOMS, NICELY FURNISHED for elderly lady. FE 2-7163. 79 Norton.

3 ROOMS, NICELY FURNISHED, clean Pvt. entr. Close in. FE 2-0857.

4 ROOM AUTOMATIC HEAT AND hot water, tiled bath and kitchen. Sept. to June '58. 1248 Cass Lake Front. Keego Harbor.

4 RMS. AND BATH ALL UTILIties furn upper. 18 Stout St. Call before 5 p.m. FE 8-6064.

ROOMS, NICELY FURNISHED. For elderly lady. FE 2-7163. 79 Norton.

4 RMS. AND PVT. BATH. EAST side. FE 2-1672.

4 RMS., ALL UTILITIES FURN., ground floor pvt. entr. and bath. Neat & clean. Adults only. See after 4:30 or Sat. and Sun. 16 Pinegrove.

4 ROOMS, NICELY FURNISHED with heat. See caretaker. 3 Front St., corner of W. Pike.

4 RMS. & BATH. NICE. UPPER. Adults FE 4-7267.

4 & 5 ROOM APTS. AT WOODhull Lake. Oil heat. Auto. hot water heater. Call bet. 10 a.m. and 5 p.m. OR 3-8153.

4 ROOMS AND BATH, GARAGE, nice yard, West side, adults only. FE 5-6661.

APT. ON PVT. LAKE, CLEAN, quiet, and modern. MA 5-0972 after 5 p.m. or Sundays.

ADULTS. 3 RMS. & BATH. AT 96 S. Anderson. Call MI 4-1456.

CLEAN, YEAR ROUND LAKEfront apts., Util furn. Children welcome. No pets. 1586 Cass Lk. Rd., Keego Harbor.

CLEAN MOD EFFICIENCY APT. Ground floor. $20 wk. R & K Motel, OR 3-9389.

CLEAN 3 RMS PREFER 2 GENTlemen FE 5-0760 before 7:30.

COZY LAKEFRONT EFFICIENCY apt., handy location, washing facilities. OR 3-4555.

CLEAN, 3 ROOM APT., BABY welcome. 141 Auburn Ave.

COUPLE PVT. BATH & ENT. FE 4-2847.

CLEAN, 3 ROOMS & BATH, PVT. entrance. Adults only. FE 5-2474.

DUPLEX TYPE APT., 3 MILES out. Everything furn. including utilities. Very clean, $75 per mo. FE 6-8194.

DOWNTOWN - RMS AND BATH. Utilities furn. Shown by appointment only. 94 Oakland.

EFFICIENCY APT., SUITABLE for 1 or 2 adults. Maceday Lk. Sept 1st to June 18th, $65 month. OR 3-4315.

FURN. 5 RM. HOME IN CASS Lake Woo's. Adults only. Phone Sun. after 1 p.m. FE 8-0670.

FURNISHED 2 BDRM. APT., PVT. Entr., OR 3-9201

FURN. 3 RM. APT. PVT. ENT. FE 4-1814.

GROUND FLOOR, PVT. ENT. & bath. Gas heat. Near town. 222 North Cass.

LIGHT HOUSEKEEPING ROOM, no children. 3300 Elizabeth Lk. Rd.

LARGE RM. CLOSE IN. REFRIG. 102 Parkhurst. FE 5-5802.

LARGE PLEASANT 3 AND BATH. Garage. Near Airport. Adults. OR 3-1943.

LARGE 3 RM. APT. CHRISTIAN couple preferred. 141 Auburn Ave.

NEWLY FURN. APT. 3 RMS. & bath. Utilities furn. 31 Auburn Ave.

PRI. BATH, PRI. ENT. COUPLE only. All utilities furn. 233 S. Telegraph corner Ruth St.

SMALL APARTMENT. PRIVATE bath & entrance. Adults. MY 3-7152. Lake Orion.

VERY NICE 2 ROOMS. PRIVATE entrance and bath. FE 2-8553.

Rent Apts. Unfurnished 34

1 & 2 BEDRM. CLEAN PARTLY furn, Tiled bath, yr. around. Lk. front apts. 9615 Pontiac Lk. Rd.

2 & BATH, NICE, FURN — UNfurn. Close in. Adults. FE 2-7423.

1 BEDROOM UPPER ON EUCLID, 1 Palace Trailer off Dixie Hwy, 1 2-bedrm. Duplex on Spokane. FE 4-3521.

1 ROOM KITCHENETTE, PRIvate bath, stove & refrigerator furn. Adults only. 290 N. Paddock, Alberta Apts.

3 BEDROOM, NEW LAKEFRONT apt. electric stove, carpeting & tiled bath. 9991 Dixie Hwy. MA 5-1183.

2 BDRMS., UPPER FLAT. AUTO. heat and hot water. East side. FE 2-9375.

2 RMS., PVT BATH. 107½ N. Saginaw Apply after 4 p.m.

RM. UNFURN. APT. 6286 ANdersonville Rd. Waterford. OR 3-9947

2 LARGE ROOMS, PVT. BATH & ent. Inquire 645 Auburn Ave. after 3:30

3 RM. MOD. CLEAN. 11 N. Johnson

3 RMS. & BATH. FE 4-0401 after 5:30.

3 RM. APT. PVT. BATH. NEWLY decor. Partly furn. Close to bus station. 2851 Whittemore.

3 ROOMS & BATH. PVT. ENTR. FE 5-3837.

3 ROOMS, CLOSE IN. HEAT AND utilities furnished. $13.50 weekly. 51 Penely Court.

3 RMS. & BATH. STOVE, REFRIGerator, heat, and hot water furnished. 1 child. 29 N. Marshall.

3 ROOMS, PVT. BATH & ENTR. utilities. Men or couple, NO DRINKERS. FE 2-4896.

3 ROOMS & KITCHENETTE, HOT water & heat furn. FE 8-0544.

3 ROOMS & BATH FLAT, BIG lot. 1470 Beachland. FE 2-7120.

3 RMS. CLEAN & PLEASANT. Pvt. ent. Adults, 655 Markle.

3 RMS. & BATH UPPER APT. IN 2 family income. Located on Putman St. FE 4-4821.

3 ROOMS & BATH. FIRST FLOOR. Refrigerator and stove. Steam heat and hot water. Private entrance. FE 2-3416.

4 ROOMS & BATH, STOVE, REfrigerator, heat and hot water furnished Close in. Available for Negro occupancy. References required. See Mr Smith, 38 E. Huron St.

4 RMS., HEATED APT. 2 BEDrms. Adults, West side. FE 2-3309.

4 RM. NEWLY DECORATED, heated apt. 4192 Dixie Highway. Over Keego Hardware. $55 per mo. Ph. FE 2-3944.

4 & TILED BATH. AUTO. HEAT. Hot water, stove & refrig. Couple only. Partly furn. Inquire 2067 Opdyke Rd, FE 4-0757.

2 RM. 1 OR 2 CHILDREN. FE 4-5361. 81 Auburn Ave.

4 RMS. & BATH. LOCATED CLOSE downtown. $16 weekly. All util furn. Call at 286 N. Perry.

4 RMS. LOWER APT. GAS HEAT. $20 a wk.
ADAMS FE 4-3393.

4 RMS. APT. $75 PER MONTH. Middlesex court couple. 286 S. Marshall. FE 2-5538.

4 LARGE ROOMS & BATH. UPper, newly decorated, 1 child welcome. FE 2-7832 or FE 8-1632.

4 RM., 2 BEDRMS. PVT. ENTR. & bath. 1 child. OR 3-1388.

3 ROOM APT., $35 MONTH. FE 2-9173 8 a.m. to 5 p.m.

5 EXTRA LARGE RMS. WITH bath. Clean. Children allowed. Close to town & schools. Pvt. ent. 39 Whittemore. FE 2-0772.

6 RMS. SECOND FLOOR. CLOSE in. FE 2-6963 or FE 2-7734.

ATTENTION ELDERLY COUPLE — If you're looking for a bargain, there is a very nice 3 rooms with tiled bath in 5 unit dwelling, walking distance to downtown, if you would manage as caretaker for part of your rent. Write Pontiac Press Box 71.

Rent Apts. Unfurnished 34

CHOICE NEWLY DECORATED 2 rooms and bath all large rms., located close to down town.
Edw. M. Stout, Realtor
77 N. Saginaw St. FE 5-8165
Open Evenings 'till 8:30

DOWNTOWN 3 RMS. AND BATH. Utilities furn. Shown by appointment only. 94 Oakland.

EFFICIENCY APARTMENTS. FOR refined adults. Private entrance and bath. FE 5-6788. 111 Center St.

FOR ADULTS, NO DRINKERS. 4 large room apt. All newly decorated, heat & hot water private entrance. FE 5-8422.

KEEGO HARBOR. 4 RMs. UPPER. Mod. Adults. FE 2-3062.

MODERN 2 BEDROOM HOUSE. Phone MU 4-6362.

NEW MOD. RANCH-TYPE TERrace apt. Heated. On lake & MS9. MU 4-4295 or EM 3-2456.

ONE 5-RM. AND 1 4-RM. MODern apt. Children welcome. Lake privileges. With option to buy. Low down payments. FE 5-6413.

Pontiac Hilltop Manor
544 E. Blvd. between Perry & Mt. Clemens streets. 2 bedrm. mod. terraces. Reas. rent. Move right in. Call Mr. Sharkey. FE 5-1344 or
JACK L. WRIGHT
Realtor
University 4-8095

SECOND FLOOR, 3 ROOMS AND bath. Private entrance, stove, refrigerator, heat and hot water furnished. Walking distance of downtown on bus line. Auto parking available. $58 month. FE 4-4807.

SEVERAL APTS. AVAILABLE FOR immediate occupancy ranging in price from $65 to $92 a month FE 4-2521

SMALL 3 RMS. AND BATH. Stove and refrig. Utilities furn. $60 per month. FE 4-3232.

UNION LAKE, LARGE 3 ROOMS & bath. Modern apt. bldg. Heat furn. Parking. Adults. EM 3-4285.

WEST SIDE, 6 ROOMS, 3 BEDrooms, fully redecorated. Basement, oil heat, garage. (This is the upper of a brick 2-family.) NICHOLIE & HARGER CO., 33 W. Huron St., FE 5-8183.

WEST SIDE
Close to St. Benedict's Church, bus lines and shopping center. 2, 3 and 4 room apartments, all with private entrances and baths, heat, hot water, stove and refrigerator furnished. $45 a month and up. See Mr. Smith, 38 E. Huron St.

WOLVERINE APTS.
3 rooms and bath, 2 children permitted. $58 per month. K. G. Hempstead, 102 E. Huron, FE 4-6284.

Rent Houses Furnished 35

2 BEDRM. OIL HEAT. FOR APpointment call FE 8-2147.

2-3 ROOMS, CLOSE TO TOWN. 35 Mechanic. FE 4-5268.

2 HOUSES, 1 FURN. AND 1 LARGer unfurn. Adults only. Located 6 miles from Lincoln Plant. At Commerce Lake. Dorothy Mull, EM 3-8413. After 5 p.m.

3 RMS. & BATH. MOD. LK. ORION frontage, Nr. downtown. Yr. round $60-64, furn. $20 wk. 90 Park Island. MY 2-8772.

3 BEDRM. LAKEFRONT BRICK home. Radiant oil heat, garage. Sept. 1 to June 15. $100 per month. Security required. FE 5-4535, or Twinbrook 2-4935.

3 BEDRMS. SCHOOLS, SHOPping. Available Sept. through June. Reasonable rent. Open Sunday. 1321 Bamford Dr., Waterford.

4 RMS. FURN. ON ELIZ. LAKE. Avail. Sept. to June. 4914 Sherbourne. FE 2-3068.

4 ROOMS & BATH, AVAILABLE Sept. 8th thru May, EM 3-4760.

5 ROOM HOUSE AT MACEDAY Lake, call OR 3-8966.

5 ROOM FURN. HOUSE, OIL heat, gas, hot water, lake privileges, close to Lambert School. 4030 Maple Leaf Rd. FE 8-2924.

5 ROOMS, MODERN. PONTIAC Lake. OR 3-9138.

6 ROOM MODERN TERRACE, downtown. Modern furniture. Must have A-1 references. Inquire 22 Auburn Ave., rear office.

6 RM. LAKE FRONT, AVAIL. TO June 6. Oil heat, fireplace, $65. FE 8-3253.

CASS LAKE HOME FOR LEASE. From Sept. through June. Gas heat, 2 bdrms., modern. Adults only. FE 5-3694.

LAKE ORION, 6 ROOMS & BATH Electric stove & hot water heater. Oil heat. Call after 4 p.m. MY 2-3611.

LAKE ORION — 2 BEDROOM furn. Immediate occupancy, OL 2-3052.

LAKEFRONT, 1 - 3 - 4 BEDROOM house. Strictly modern. Lovely grounds 10 miles Pontiac, 13 miles New Lincoln Plant. Lease Sept. to May. EMpire 3-0134.

MODERN 2 BDRM. HOT WATER, heat, fireplace, custom kitchen, to teaching couple. Sept. to June. Reasonable to right party. EM 3-8695 Eves.

MODERN HOUSE TILL JUNE 1ST '58 near new Lincoln plant. 1511 W. Lake Dr., Walled Lake, Market 4-3504.

NR. PONTIAC, 2 BEDROOM MODern lake front home, gas heat, $80 monthly, until June 19th, '58. EM 3-4322.

SMALL HOUSE FOR RENT, AUtomatic gas heat, children welcome. Inquire at 115 Seminole.

TWO 2-BEDRM. HOUSES. REAsonable rent OR 3-8148.

WOLVERINE LAKE — 3 BDRMS. new furn. house. Sept. 3 to June 30. 807 Laguna Dr.

Rent Houses Unfurn. 36

1 BDRM. MODERN. $40. MAple 5-7066.

2 BDRM. WALLED LAKE, MOD. Close to city. Very reas. MA 4-2293.

3 BDRM., FULL BASEMENT, $100 month. FE 5-1075.

3 BEDROOM HOME FOR LEASE. OR 3-1144.

3 BDRM. HOME. STOKER HEAT. built-in stove. Public and parochial school. Lakeville. $85. OA 8-3386.

6½ RM., PARTLY MODERN. 10 acres Children welcome. FE 4-4624.

5 ROOM HOUSE. BASEMENT. modern, clean, deposit required. FE 8-1134 or see at 5733 Crescent. Nr Crescent Lk.

5 LARGE ROOM DUPLEX. MODern lower. On Anderson St. FE 2-5408 or FE 4-3064.

5 ROOM HOUSE & BATH, INquire 209 Voorheis Rd.

5 ROOM, ATTACHED GARAGE. Large yard. Adjacent to school. 4192 Farner St., Drayton Plains. Open Sun. Aug. 25 1 to 5 p.m. only.

6 RM. HOUSE MODERN ON S. Jessie. OR 3-8294.

6 RM. HOUSE. VERY CLEAN. $80 mo. 69 Lincoln.

6 ROOM HOUSE 354 W. HURON. $85 per month. FE 3-7103.

7 ROOM WITH LAKE PRIV. AT Williams Lk. 2334 Hartford. From 12 a.m. — 6 p.m.

78 MARY DAY. LOWER 4 RM. and bath for couple. Unfurn. or furn. FE 2-7367 after 5 p.m.

AVAILABLE IMMEDIATELY, 3 bedrm. brick front to qualified GI, who has not used his GI loan. Call OR 3-6031 after 2 p.m.

AVAILABLE OCT. 1ST. 4 BDRM. home, full basement, gas heat, garage. $110 per month. Write Pontiac Press Box 112.

BY CRESCENT LAKE, 3 ROOMS and bath, $45 a month. Reference. FE 2-6919.

COLORED FAMILIES
LARGE 7 ROOM 2 STORY HOME, 1½ BATHS, BASEMENT, GAS HEAT. SET-UP FOR 2 FAMILIES TO SHARE.
R. J. VALUET, Realtor
345 Oakland Ave. FE 5-0693

FOR REFINED COUPLE. STOVE, refrig., Youngstown kitchen, newly decorated. Near the lake. No pets. $65. OR 3-4330.

HALF DOUBLE HOUSE. CLOSE in Good cond Adults, FE 2-7428.

MILFORD, 3 BDRM, 1½ BATH IN city, $125 per month, or will sell. Call MU 4-7744.

MODERN 2 BEDROOM HOUSE. Phone MU 4-6362.

PONTIAC TRAIL 2368
NEAR HAGGERTY
IMMEDIATE POSSESSION
Attractive 2 bedroom single, oil heat, large lot, with garage. $75 monthly.
MAYFAIR 6-6250

Rent Houses Unfurn. 36

NEW 3 RMS & BATH, PLUS UTIL. Nice yard. Near School & shopping center. Inquire at 3626 Oakview, Drayton Plains.

RENT WITH OPTION. 3 BDRM. modern brick. Full basement. 279 W. Princeton, Corner Stanley, WE 3-4200. FE 2-9097.

RENT WITH OPTION TO BUY Cute 5 room home, has basement, furnace, large lot. Near Watkins Lake. Also 4 room house near Carroll Lake. Call mornings before 10, FE 4-5203.

RENTAL UNITS
Attractive new duplex type units. Reasonable rent. Located in Pontiac on East Blvd. and Perry St. CALL FE 4-7833

WALLED LK. 3 BDRM. LARGE porch Beach $85 mo. EM 3-4682.

YEAR AROUND HOME. 4 ROOMS and bath. In Keego Harbor, $15 week. FE 4-7940 before 5, or FE 4-1661 after 5.

Rent Lake Cottages 36A

2 ROOM FURNISHED COTTAGE, sleeps 4, completely modern, hot water, sandy beach & boat, available Aug. 24 to Aug. 30th $40. MY 2-6922.

AT SQUARE LAKE. MODERN. Sleeps 4. Good beach. FE 8-1370.

BIG LAKE YEAR AROUND. Modern conveniences. 11742 Big Lake Rd. TW 1-7351.

COTTAGES FOR RENT. FURNshed at Victor's Resort Bald Eagle Lake, NA 7-9388.

COTTAGES, MODERN, WAWAtam Beach, Mackinaw City. LI 2-6529

CARROLL LAKEFRONT, 3 BEDroom Bath. KE 7-6372. EM 3-8893.

CLEAN, MODERN MOTEL COTtages. On Pontiac Lk. Sandy Beach. $45 per week. $125 per month. R & K Motel. OR 3-9389.

FURN. LAKEFRONT COTTAGE. Sleeps 6. $40 weekly. FE 5-2205.

LOWER STRAITS LAKEFRONT cottage. 2 bdrm modern. Available beginning Aug. 31, Labor Day weekend. EM 3-8723.

MODERN FURN COTTAGES. Screened porch, with boats. Sleeps 4. Lower Straits Lake. EM 3-4005

WALLED LAKE, MODERN CONV. Pvt. beach, 2-bedrm. Reas. Market 4-2883.

For Rent Rooms 37

2 NICE, LARGE, CARPETED sleeping rooms, for teachers or business girls in widows home on quiet street near Tri-Huron. Refs. FE 2-9002.

ATTENTION TEACHERS —Why not make our home your home while away from home, large front room, 2 closets, in pvt. Auburn Ave. home. Shower plenty hot water, use of enclosed front porch and nice yard. FE 4-2825.

FURNISHED HOUSEKEEPing room and sleeping room. 51 Fairgrove.

FOR 2 GENTLEMEN, W. SIDE. Board optional. FE 5-1229.

GENTLEMAN CLEAN PRIVATE home. Close in. FE 2-9514.

GIRLS — NICE ROOM. PRIVIleges, 347 W. Huron.

LADY—ROOM, KITCHEN PRIVIleges, garage optional. FE 3-7133.

LARGE CLEAN ROOM & LAVAtory for men or girl. FE 2-7320.

NICE CLEAN SLEEPING ROOM. 54 Edison. FE 5-2168.

PLEASANT ROOM FOR GENTLEman, FE 5-6560.

ROOM FOR MAN. PVT. ENTR. & shower. FE 2-2416.

ROOM FOR ELDERLY WOMAN. Kitchen privileges. OL 2-6897 or OL 1-0575.

SLEEPING ROOM FOR MAN only, West side. FE 2-1249.

SLEEPING ROOM FOR MEN. SINgle or double. Twin beds. 58 Center St.

SLEEPING ROOMS, 82 N. JOHNson. Inquire before noon or after 8:30 p.m.

SLEEPING RM. REAS. 30 NORton. FE 2-9444.

TEACHERS or SALES PEOPLE, large motel rooms, pvt. baths, by day or week. (Special monthly rates) 6853 Dixie Hwy. MA 5-2231.

Rooms With Board 38

CLEAN WEST SIDE HOME. PVT. room. Comfortable bed. Meals if desired. FE 8-3338.

EXTRA CLEAN — HOME STYLE meals. 14 Matthews. FE 5-0377.

MAN TO SHARE LARGE COMfortable Pvt. with or without meals. FE 2-3429.

ROOMS FOR ELDERLY PERSONS Nurse's care. FE 5-8371.

Convalescent Homes 38A

REST HOME, WEST SIDE, 3 only, widow nurse. FE 2-3517.

VACANCIES FOR FEW ELDERLY people. Bedridden or invalids, particular care given. Sharrard Convalescent Home, Ortonville Mich. Call before 4 p.m. NAtional 7-9372.

Hotel Rooms 39

HOTEL AUBURIN
Rooms by Day or Week
Also 1 or 2 room apartments. Cooking and refrigeration unit.
464 Auburn FE 2-9231

HOTEL ROOSEVELT, CLEAN, neat rms. & apts. Some with TV. By day or week. $22.50. 125 N. Perry. FE 5-8126.

Rent Stores 40

23 North Saginaw
Modern Store 25x130
Busy Corner
Ideal for Retail Outlet
Robert G. Wolf, 1416 Majestic Bldg. Detroit 26, Mich. WO 3-0210

Rent Office Space 41

DOWNTOWN
Located within 300 feet of 100 pct. corner on E. Huron St. Consisting of 3-room suite, with 750 sq. ft. Heat and hot water furnished. Lease available.
Roy Annett, Inc
Realtors
26 E. Huron St. FE 8-0466
Open Evenings & Sunday 1 to 4

SAGINAW ST. ENTRANCE. 100 per cent business block. Exceptionally well lighted, 9 room, corner suite. Gas heat. FE 5-6106.

MODERN OFFICES
Ample Parking Space
Telegraph Road
between Birmingham and Pontiac. Nine offices, various sizes, total about 3000 sq. feet. For rent or lease. Parking lot adjoins. MI 4-6405.

SLICES OF HAM



AP Newsfeatures

For Sale Houses 43

2 EXTRA NICE BUNGALOWS AT 38 N. Jessie and 226 Mechanic.

BY OWNER 3 BEDRM. BRICK home 1½ bath, recreation rm, gas furnace, Elizabeth Estates. FE 5-7847.

NICE 2 BEDRM. HOME. 2 CAR garage. Fenced rear yard. $8,900, $1,000 down. FE 2-3483.

$500.00 FOR EQUITY IN 3 BEDroom brick in Clarkston Garden. Immediate possession. No mortgage cost. FE 7-0794.

A REAL BUY, 2 YR. OLD, 3 BEDrooms. On large lot. With wood paneled living room. $1500 down. Take over $56 payments. FE 8-8760.

OAKLAND AVE. NEAR SCHOOLS. 7 room modern home. Bargain for cash to balance on contract. By owner. OR 3-3712, OR 3-6736.

COUNTRY HOME
Troy—three bedroom ranch in restricted subdivision, 2 car attached garage, large lot. Price $15,750; $3,750 down. Wolcott, LI 6-3300. Eldon G. Wolcott, Realtor. Member of North Woodward Board of Realtors. Member Multi Listing Service. 708 North Woodward, Royal Oak.

FOR LINCOLN PLANT WORKERS at Wixom, 2 bedroom home with 120 ft. lake front, $1500 down. MA 4-1219.

OWNER WILL SACRIFICE NEW in '58 house. 7 rms., 1½ baths, full basement. Anchor fenced yd. Aluminum self-living storms and screens. Carpeting, drapes, plus many other extras. Exc. neighborhood. FE 4-8131.

HURON GARDENS, SPIC AND SPAN, near St Benedicts and Tel-Huron shopping center. 4 rm and bath 2 bedroom bungalow. Full basement, new oil unit. Storms and screens. Plenty of shade. Owner leaving state. Offered at $8950 with $850 down. 3 day possession. Call FE 4-7055.

AUBURN HEIGHTS
904 W. Suirrel Rd., 2 bedrooms, full basement, oil heat, garage, ½ acre corner lot with apple trees, only $7,700. Terms.
W. CROSSLIN, BROKER
OL 2-8211 OL 1-0474

3 YRS. OLD. BY OWNER, $1500 down. FE 8-6735.

HUNTOON LAKE
2 bedrooms & den. Beautiful fireplace. Attached garage. Nice big landscaped lot. This ranch home only a few years old is a bargain, or we would not undertake to sell it. $11,450 with flexible down payment. Owner has new job outside of state, and very anxious. Make an offer.

NICE 2 BEDROOM BUNGALOW Full basement home on Northside. The owner says sell, as house is vacant. He also said take any reasonable down payment. Or if you do not have enough money, we will take housetrailer, land contract, or equity in trade.
STATEWIDE
Real Estate Service of Pontiac
B. D. CHARLES REALTOR
1717 S. Telegraph FE 4-0521

BROWN
$15,975 FARM HOME — Reconditioned and modernized from top to bottom. Interior has been redecorated completely, rebuilt. Oil AC furn. 4 large bedrooms. Den. Full size dining rm. large 17 x 17 birch kitchen. Carpeted living rm. with picture window. 30 x 60 barn. Two car gar. 4 acres of land. Call us for particulars.

$19,500 BUILT — by a builder for his own home 74 ft. rambling ranch bungalow with 3 bedrooms. Modernistic kitchen with built in oven & range. 13 x 18 family rm. Two car attached gar. Two large lots. Secluded location. Lake privileges. A home built for real living.

$11,975 OAKLAND AVE. — Large 6 room modern home. Zoned commercial. Ideal for office & etc. Owner might trade for Suburban home.

$11,500 CITY LOCATION — 5 rm. modern bungalow with full basement and attached two car gar. Two lots, good neighborhood. Terms.

L. H. BROWN, Realtor
1362 W. Huron Ph. FE 2-4810
Multiple Listing Service

Elizabeth Lake Estates
Two bedroom home with two large, unfinished, rooms up. Full basement, storms and screens. Not too far from lake.
IMMEDIATE POSSESSION
$11,900
with $1,700 Down
No Mortgage Costs
Home 9 years old. Large lot
WM. A.
KENNEDY
REALTOR
3097 W. Huron FE 4-3569
Open Evenings till 9

$1,000 DOWN
Very nice 2 bedrm. modern bungalow with extra large 2 car garage. Nice sized lot located near the airport.
$295 DOWN
3 bedrm. starter home with full basement, complete on exterior, price includes rough wiring & nice size lot located on Pontiac Lake Rd.
F. C. WOOD Co.
Realtor OR 3-1235
After 8 p.m. call OR 3-1235
Corner Williams Lake road & M59

3-Bedrm. Bungalow
Only $1,000 Down.
Neat frame home near Drayton Plains. All on one floor. Nice shaded, fenced yard. Aluminum storms & screens, toilet, lavatory and stall shower. Electric hot water, oil heat. Full price $6,500.
Cash Buyer's Dream
Attractive bungalow located on paved road — huge lot 55x347 ft. Neatly painted frame with good dry basement, oil furnace, 2 bedrms., full bath with nice fixtures, gleaming oak floors, large living rm. Thermopane picture window. Tastefully decorated throughout. Only $9,850 — cash to mortgage.
Giroux-Franks
GENERAL REAL ESTATE
4393 Dixie Hwy. OR 3-9701

For Sale Houses 43

$SMALL HOME AT LOWER Straits Lake. 2 bedroom, livingroom, kitchen, large utility rm. Oil furnace, 1¼ bath. Fenced in lot. 75x100 ft. 1½ car garage. $9500. $1500 down. EMpire 3-4873.

2125 Garland
Sylvan Village. Over 1600 sq. ft. living space. 3 bedrooms. 1½ bath, large family room off kitchen with sun valley glass doors to rear yard. Only $18,000 or $19,000 with part basement. 21 lots to choose from.

Tri-Level
Oakland lake 94 ft. long. Built in 1949. 7 rooms plus 2½ car garage. 3 bedrooms, outstanding recreation room 20 x 22, large living room, heatalator fireplace. Two cement patios, one screened. 73 ft. lakefront. $29,900 with terms. Shown by appointment only.

Watkins Lake
Family sized home. Excellent neighborhood. 80 ft. lake front. Well shaded lot. Very spacious. $20,000 with terms.

HOME MART
REALTY
1058 W.Huron
FE 5-9407 FE 8-1940

MULTIPLE LISTING SERVICE
DORRIS

PRETENTIOUS BRICK HOME
BEAUTIFUL & SPACIOUS
Long, low, and rambling, describes this outstanding brick 3 bedroom ranch home, with full basement, two fireplaces, two bath rooms, 22x24 attached planted and brick garage with 8 ft. overhang, new carpeting, aluminum storms and screens, dandy lot 100x150, there are many other selling features you will admire. Located in West Bloomfield township.

EXCEPTIONAL HOME
$9500 terms
This outstanding eye appealing two bedroom bungalow with forced oil heat, beautiful living room, lovely kitchen, nice bath, and a good 1½ garage and lake privileges is a home you should investigate, for dollar value it just can't be beat.

AUBURN HEIGHTS
Corner Lot
Dollar value is what we offer in this white frame bungalow, consisting of living room, full dining room, modern kitchen, two bedrooms, full bath, front and rear glassed in porches all on the main floor, plus large expansion attic, full basement, gas heat, 2 car garage and work shop, price is right at $11,700.

WEST SUBURBAN
LAKE PRIVILEGES
A dandy seven room home all on one floor, consisting of four bedrooms, den, living room, and large streamline kitchen with loads of cupboard space and large eating area, basement, oil heat, plus an attached 1½ car garage with concrete drive. Located on large corner lot with privileges on Elizabeth Lake. Priced at only $10,750.

LABARON FARMS
BUNGALOW
A good family home in good school location, consisting of three oedrooms, kitchen, full dining room and a nice living room, full basement, good lot. This home is newly painted and ready for Quick Sale. Priced at $10,500 with $2,500 down. Possession in time for the start of school.

WE TRADE, WE SELL
DORRIS & SON REALTORS
732 W. Huron. Phone FE 4-1557

MULTIPLE LISTING SERVICE
Open the Door
To a myriad of pleasant surprises in this sharp 3 bedroom BRICK and frame ranch house. 23 ft. living room with ROMAN brick fireplace wall and Kelvinator kitchen. Lot 85 x 150. Well located in Watkins Lake area. Price $14,950, terms.

2-Family Special
New all white exterior. 5 extra large rooms and bath down and nice 4 room and bath apt. up to rent at $75 mo. Delco oil furnace. Best corner location on Maralail Blvd. Owner moving out of city soon. Priced low at $13,500 about $3500 down and $100 per mo.

Huron Gardens
Like new and a most delightful 2 bedroom bungalow that you will almost want to buy on sight. New oil furnace. Wall-to-wall carpeting in living room. Price $8,500. Terms.

West Side—6 Rooms
And a most convenient location. 6 extra nice rooms, 2 baths and sleeping porch, oil heat, garage. Retiring GM official moving out of city. Price $12,950 with easy terms. Don't fail to see this one soon.

JOHN
KINZLER
REALTOR
670 W. Huron St. Ph. FE 4-3525
Open Evenings

SEE THIS
3 Bedrm. ranch on W. M-59. Completely up-to-date with 2 car garage & aluminum siding. Large desirable lot. $12,900, $1,500 down.
SCHOOL BUS STOP
At door of this dandy ranch overlooking beautiful lake. Large fenced lot. Fireplace. Carpeting & attached garage. Reduced to $15,900. Good terms.
END OF SEASON SPECIAL
LAKEFRONT HOME ONLY
$12,500 TOTAL
$1,500 DOWN
Oil furnace, insulated, nice fireplace, large kitchen, full basement, perfect beach.
Oakland County Realty
2610 Union Lake Rd.
EM 3-4164 or EM 3-2411 after 7

LAKE TYRONE 2 BDRMS. LAKEfront, year around, built

WHITE LAKE AREA — 6 ROOM and bath, first floor. All large rooms, basement, oil steam heat, 2-car garage, 2 lots. Owner leaving state. $19,500—$5,000 down. Carl J. Andrews, 413 E. Maple St., Holly. Mich MElrose 7-6161.

BALDWN SCHOOL DISTRICT

Excellent family home. 14 x 22 ft. living room, separate dining room, smart kitchen down. 3 bedrooms & bath up. Full basement, gas heat, auto gas water heater, water softner. 2 car garage, cement drive. New asbestos shingle siding $9,000 Terms to responsible party. No agents. FE 2-1189

LOW DOWN PAYMENT SPECIALS

UNION LAKE
3 bedroom starter. Interior has dry wall. Electric & rough plumbing. Only $350 down. Balance convenient monthly terms.

DUBLIN SCHOOL
On 2 large lots. Attractive 3 bedroom starter home. Convenient room arrangements. Only $500 down. Balance $75 monthly.

ON 4 LOTS
2 bedroom frame in end of road location. Living room has natural fireplace. Modern except for heating plant. Land has rich garden soil. Only $500 down, balance $60 monthly.

EMBREE & GREGG
1568 Union Lake Rd.
Union Lake Village
EM 3-4393 or EM 3-3314

SACRIFICE

LEAVING TOWN
1 yr. old. Full brick 3 bedroom home. Full basement. Paved street. Extra large corner lot. Nice lawn, sliding storms & screens, located in Clarkston. $15,200 with $1,200 down. With new furniture $15,900 with $1,900 down. Call Clarkston, MA 5-1592.

BI-LEVEL — CUSTOM BUILT brick waterfront. Completely finished, 2½ baths. Built-in features. Paved streets. $5,000 down. $150 month. FE 4-2843.

WILL SACRIFICE for a large down payment. Good home in changing neighborhood. Call FE 4-2544.

Joslyn-Brown Rd. area 3 bedrm. Full basement. Needs finishing touches. FE 4-3240.

NEW 3 BEDRM. Walk-out basement. 45' on water. Access to Williams Lake. $15,250. FE 4-3240.

TERRIFIC BUSINESS LOCATION. Dixie Hwy. Williams Lake Rd. area. 87½ on Dixie. 2 bedrm. house & commercial buildings. $27,500; terms. FE 4-3545.

3 BEDRM. 2 Rm. house. Close to schools & shopping. Good investment. $7,750 with $1,150 down. North Perry area FE 4-3240.

LAKE ORION LAKEFRONT—Only $1,500 down. All furnished, gas heat. Call FE 4-2544.

LOVELY 3 bedroom brick. Exclusive neighborhood. Garage, tile bath, plastered walls, call FE 4-2545. Ask for Miss Covert.

VACANT LOTS — Choice building sites. Northwest area. Call Bob McNeil, FE 4-2544.

2 ACRES, ADJOINING NEW SUBdivision, Phillips Rd., near Walton blvd., $3,000 — terms. FE 4-2544.

COLORED — $11,950 full price. Lovely older home on paved street. 9 rooms, garage, fruit trees. Income. Call now, FE 4-2543.

2 BEDROOM — semi - modern. North end. 18 ft. living room, quiet street, $5,450 full price Call FE 4-2545.

BOGIE LAKE — Canal front. Very deep lot. 3 bedrooms, dining rm., basement. $12,500 with $2,500 Dn. Call FE 4-2240.

LAKE LOT — Highly restricted. Good beach, $500 down. FE 4-2544.

VOORHEIS RD. — St. Benedict's School area. Extra large home. 4 bedrooms, $2,000 down. Call FE 4-2545.

OXFORD-ORION area—Clear Lake privileges 3 bedrooms, $6,750 — terms. FE 4-2544.

SMALL FARM in Clarkston area — $10,500 with terms. Call Mr. McNeil, FE 4-2543.

COLORED — Nice neighborhood. Low down payment—in city. $60 per month. FE 4-2240.

WILLIAMS LAKE privileges Small home—large lot. $3,950 - terms. FE 4-2545.

3 BEDROOM, full basement home in Rochester. Brick and wet plaster. Garage and Breezeway, $24,900 with terms. FE 4-2240.

SASHABAW - WALTON AREA — Large corner lot, 3 bedroom, garage, $1,500 down, $75 month. Call FE 4-2240.

J. A. TAYLOR, REALTOR
100 OAKLAND AVE. FE 4-2544

INVESTMENT

2 well-located brick terraces, each has 6 rooms & bath, basements, furnaces, good income. For quick sale, $12,000, cash for both.

PONTIAC REALTY
737 Baldwin FE 5-8275

Partridge

IS THE "BIRD" TO SEE

UNIQUE RANCH

One of the most attractive and uniquely decorated homes we've ever seen. Balcony kitchen and dining area overlooks wood paneled activities room with fireplace designed in a tropical theme. Very well landscaped lawns plus covered patio, 2 car attached garage, full basement plus many extras that are beyond description. Only $6,000 dn.

AT ORTONVILLE

Pleasant 3 bedroom frame home just a block off the main street in Ortonville. Oil heating system, storms and screens. Only $7,500 full price on easy terms.

WARD E. PARTRIDGE
REALTOR FE 4-3581
1050 W. HURON ST.
OPEN EVE. TIL 9

Johnson

FOR BETTER HOMES

CANAL FRONT
Only a few feet from beautiful private bathing beach on Cass Lake. 4 bedroom modern, large enclosed front porch, utility room with oil furnace, 1½-car garage, wired for electric dryer and washer. Carpeting, Drapes and upstairs furniture included in price of $8,500 with wonderful terms.

PONTIAC CITY LIMITS
3 bedroom modern brick ranch home only 1 year old. Beautifully decorated. Basement with oil furnace and water softener. Recreation room with built-in bar. An ideal family home. Full price only $16,250 with $2,850 down and $93 per month including taxes and insurance.

BIG BARGAIN
Owner says this home must be sold at once. Mr. Buyer, give us a chance to show you this lovely 2 bedroom home on East Pike street If you see it, you will buy it. Clean as a pin. If you have good credit, we will take a small down payment.

LAKE ORION
3 bedroom modern log home, with basement, recreation room and oil furnace. On 1¾ acres of land. Owner has moved and priced to sell with wonderful terms.

Evenings after 6, call Mr. Joll, FE 4-0855.

A. JOHNSON, Realtor
1704 S. Telegraph Rd.
FE 4-2533

NICE 4 RM. COTTAGE AT STONEY Lake. All year-around home, beautiful shade and shrubs. Lake privileges. Large lot. Priced at only $4,200. $400 down, $50 per month. Vacant now. H. A. Nique Real Estate and Insurance, 15 N. Washington, Oxford, Mich. OA 8-3911 or OA 8-3142.

BIRMINGHAM
Swimming pool, 3 bedroom ranch, pine rec. room, 2-car garage, large fenced lot near schools. $28,000; terms. 1551 Derby Rd., off Adams. MI 6-4506.

OWNER WILL SACRIFICE $8,500 Equity in 2 bdrm. ranch home, full basement, breezeway & garage attached. Lake priv. Large shaded lot. for $6,000 Cash, Bal. $4,500 at $40. per month, OR 3-3858

Earl E. James

LOW DOWN PAYMENT
$1,100 down buys this 2 bedroom home, 1½ car garage, lake privileges. $3,600 terms.

FIX IT YOURSELF
Just a lil fixin and you will have a large 3 bedroom, full basement home, 15 min. from Pontiac. $9,600, $1,800, down $60, month. FE 4-1444 or EM 3-6311

UTICA AREA 2 BEDRM. HOME full basement oil heat breezeway & 2 car garage. 100 ft. lot. $3,000 dn. 205; Hamlin E. of Dequindre. RE 9-7701.

3 BDRM ORTONVILLE
1½ acre of land with well, electric and plumbing. Needs some finishing, full price only $5,200, with low down payment. OA 8-2918.

231 W. STRATHMORE

CIVILIANS
$490 Down

NO OTHER COSTS
2 bedrm. ranch. Full basement, almost new, auto. heat. Hot water. Fenced. Perfect cond.

VACANT — IMMED. POSSESSION
Open—walk in & look at it & if you are interested, call owner.

DAYS, WO 3-3380
EVES. SAT. SUN. TO 9-9851

Watkins-Pontiac Estates
Lovely 3 bedroom brick with oak floors. Ceramic tile bath. Lovely kitchen with birch cabinets. Attractive living room with dining L. Has Ledge rock fireplace, drapes & carpeting. Large basement with ledgerock fireplace, attached garage. Paved drive. Aluminum storms, screens & awnings. Lot 100x150. Enjoy closein suburban living only 4½ miles from courthouse. This home is priced at $16,800 with very reasonable terms.

Dorothy Snyder Lavender
REALTOR EST. 28 YEARS
7001 Highland Rd. (M59)
Ph. EM 3-3303 or MUtual 4-6417

DAVISBURG AREA
3 acres, with 6 room and bath, garage, barn, shade trees. Near river and lake. It's nice to look at and you will be proud to own. $10,000 full price with reasonable terms. Carl J. Andrews 413 E. Maple St., Holly, Mich. MElrose 7-6161.

BY OWNER 4 BEDRM. BRICK ranch. 2½ car garage. 1½ bath. 2406 Walce Drive. $21,950.

3 BEDRM. BRICK HOME, LARGE lot. $1,000 for my equity. Assume GI loan. OR 3-6335.

TRADE YOUR VACANT LOT — Old house — on a 3 bedrm. brick and basement. 279 W. Princeton. Corner Stanley. WE 3-4200. FE 3-8097.

CIVILIAN — $265 DN. GI Modern 3 bedrm. brick basement Payments to suit. FE 3-8097 WE 3-4200
279 W. Princeton, Corner Stanley

BY OWNER, TWO BEDROOM house. Full bath. Utility room. On 2 lots. Dodge Park. $500 dn. $55 month. FE 5-9824.

EXTRA GOOD 3 BDRM., FULL basement. Needs finish inside. 1½ acres on small private lake. $8,750. $1,000 dn. 783 Sebek and W. Drahner, Oxford.

DRAYTON PLAINS—2 BEDROOM, modern, full basement. Oil heat, insulated and garage, on large lot. Near Walton and U. S. 10. Full price $11,500. Cash talks. Call Mr. Perkuchin, Holly ME 4-5627 or Stanley Real Estate, Fenton. MA 9-9187.

2 BEDRM HOME WITH ATtached garage, full basement with gas heat. Near schools, churches, & stores. OR 3-2619.

ATTENTION
ST. PATRICK'S PARISH MEMBERS
Here are two modern homes near St. Patrick's new parochial school.
1. Consists of living room with fireplace, 2 bedrooms, all carpeted, plenty of closets. Large modern kitchen & tiled bath down. 2 large bedrooms with stool & lavatory up. Built-in features. Outside stairway. This would make an excellent family home or could easily be converted into income. Priced attractively with $2500 down. Terms.
2. For the smaller family we have this clever modern 2 bedroom with large living room, fireplace, family kitchen, good lot. Owner leaving state. $1000 down will handle or will discount for cash.

Dorothy Snyder Lavender
REALTOR EST. 28 YEARS
7001 Highland Rd. (M59)
Ph. EM 3-3303 or MUtual 4-6417

JERRY
OFFERS

SASHABAW RD.
3 bedroom home nestled among the trees & shrubs. Truly outstanding. Full basement, gas heat. Carpeted & blinds. Paneled sunporch. Excellent condition. Shown by appoint. only. $13,000 with $2500 down.

$600 DN.—SPECIAL
A new home—resale—with 2 bedrms., full bath, large utility room. Oil furnace. Youngstown kitchen. Only $8200.

GI RESALE
5 room home located on quiet northside street. Full basement, full bath, oil furnace. Storms & screens. Close to stores and schools. Only $11,500 with very low down payment.

FIRST OFFERING ORTONVILLE
Small home in exc. cond., oil heat, oak floors, fast possession, with $1,250 down, the GI balance runs $45 per month.

$250 DN.—BARGAIN
This handyman's special is just waiting for the right party. Large wooded lot. Private subdivision beach. 2 bedrms. $4,500 full price. Hurry!

JERRY E. ADAMS CO.
Open Eves 'til 9; Sun. 1 to 5
2536 Dixie Hwy.—FE 4-4561

FOR COLORED
2 FAMILY DUPLEX — 5 ROOMS UP & DOWN — 3-CAR GARAGE — 2 LOTS, 50 X 150 EACH — A REAL GOOD BUY.

NICHOLIE
& HARGER, CO.
33 W. Huron St. FE 5-8183
Open Evenings

WEST SIDE
CHOICE LOCATION
Lovely 4 bedroom brick home, in excellent condition. 2 complete baths, fireplace, rec. room, 2-car garage. Close to Webster & Washington Jr. High Schools.

WILLIS M. BREWER
53-55 N. Parke FE 4-5181
Eves. MI 6-0328 or FE 5-0398

COLORED SPECIAL
Neat 2 bdrm. home carpeted living room and dining room, full basement Knotty pine recreation room with built in bar, gas heat, bus service at the door, easy terms.

R. D. RILEY, Broker
509 Elizabeth Lk. Rd.
FE 4-1157 FE 4-4821

CLARKSTON, 3 BEDROOM BRICK ranch, full basement, carpet & drapes, lot 100x160 ft. Gas heat, 18 months old. $14,900, terms to FHA mtge. 6549 Northview Dr. MA 5-2404, by owner.

OXBOW LAKE BARGAIN
4 rooms & bath, full basement. Screened porch. 1 block from schools. House in need of minor repairs. Full price only $3,650 with $400 down. Quick possession. Call Mr. Motdoch. OA 8-2918.

BY OWNER — 414 IRWIN ST., 11 room, 2-family house. Pvt. entrances, 2 baths, fenced yard, new roof & wiring. Stoker furnace, walking distance to Baldwin Rubber or GMC Truck, $8,500; $2,000 down. $65 month. See after 3 p.m. No Sundays

ALL MODERN 3 BEDRM. HOME at Elizabeth Lake, $2,000 down. Wilson Real Estate. FE 5-9657.

MUST SELL
GOOD 2 bdrm home. Located on very large lot on paved street in Keego. We're asking $5,950 with substantial down payment. Look at this and make us an offer.

JACK LOVELAND
2188 Cass Lake Rd., Keego Harbor
FE 2-4875 FE 4-1681

BRICK BUNGALOW
3 bedrooms. Large living and dining room tiled bath, carpeted. All on 1 floor. 1 block to Huron busline, churches & schools. Located 1003 LaSalle. FE 5-6959 after 5 p.m.

ONLY $4,950
3 bedrm. home, located in the Oxford area. Living room has natural fireplace. Room for bath with fixtures in place. Needs well, owner leaving state. Terms available. Evenings Phone OA 8-2606.

C. A. WEBSTER, REAL ESTATE
Oxford Mich OA 8-3122

Buy Thru Partridge
List Thru Partridge

Near Los Angeles road, 4 rooms & bath. Plastered walls, floor furnace, water heater, owner leaving state, must sell.
Other houses large & small
ROSE McLARTY, Broker
FE 2-2162

IMMEDIATE POSSESSION, NEW 3 bdrm. brick ranch. Built in oven and range. Price $15,300.

LAWSON
REAL ESTATE
1327 E. Auburn OL 1-1611
OL 1-1731.

5 ROOM HOME WOOD LOT, LAKE priv. Williams Lake, $6,000 cash. $7,500; terms. Call OR 3-6808.

IN MILFORD
2 family income. Corner lot. Paved street. 4-car garage. $2,500 dn.
CLAY STOKES AGENCY
Milford, Michigan
MUtual 4-4755 Nes. EM 3-4873

5 ROOMS AND BATH, NEAR school and park, good location. $1,500 down. Bal. $8,300. FE 5-4060
122 W. Fairmont.

BY OWNER
3-BEDROOM RANCH
2556 Williams Lk. Rd.

3 bedroom, ranch home 4 years old like new thruout, New oak floors, full colored bath. 21 foot living room, with large picture window. Attractive kitchen, spacious closets, aluminum storms & screens. Full walkout basement at ground level in rear. Recreation area. Oil AC perimeter heat, continuous electric hot water, good well, lot 84x165, excellent drainage. Near Pontiac Lake, school, churches, new Food Town Shopping Center. Reduced for quick sale on account of health. Phone OR 3-6313 for appointment.

PVT. OWNER PARTLY FURN. 3 bdrm. home in city. Full basement, gas heat. $7,000, $5,000 cash and $2,000 mortgage. EM 3-6526.

TO BUY, TO SELL, REALTOR Partridge is the "Bird" to see.

BY OWNER, NEW 7 ROOM HOME, 3 miles from Pontiac, 3 large bedrooms, carpeted den with built in bookcases 23 ft. living room with wall to wall carpeting, dining L, built in china cupboards. Birch kitchen with vent fan & ceramic tiled counter tops, ceramic tiled bath, oak floors, plastered walls throughout, full basement with oil heat, aluminum storms & screens & garage. 100x200 ft. corner landscaped lot with Cyclone fence FE 5-3458.

BY OWNER — NEW 2 BEDROOM home in Pontiac, near Oakland County Farmers Market. FE 4-2131. Eve. 4-3430.

5 ROOM HOUSE, GOOD LOcation. West Side. Must sell, $10,500; terms.
P. W. DINNAN
66 W. Huron FE 4-2577

LAKEFRONT
3 bedroom home, natural stone fireplace. Garage. $7500.
LAKEFRONT
3 bedroom ranch home, 65' on pvt. lake. Enclosed porch. $3600 down.
VACANT
2 large bedrm. home, full basement. Full bath. Lots of trees on large lot. $1500 down.
MANY NICE BUILDING SITES & LAKE PROPERTY
HURON VALLEY
7766 M59 at Pontiac Lake
OR 3-6681 MU 4-5505

MORE FOR YOUR MONEY
3 bedrm. brick rancher, 1½ bath, ceramic tile. Gas furnace, carport, storage bin.
$14,450
$300 DOWN TO GI'S
$1,000 DOWN TO CIVILIANS plus costs
Drive out US 10 to M15, right to Clarkston, right to Clarkston Orion Rd. ½ mile to our signs.

JERRY E. ADAMS CO.
Open Eves 'til 9; Sun. 1 to 5.
3536 Dixie Hwy.—FE 4-4561

John K.
IRWIN

Sparkle Bright
Two family income. Ceramic tile bath, 2 car garage. A wonderful buy at only $13,600.

Webster School District
A very attractive remodeled 5 room home. On paved street. Beautiful kitchen, living room, and dining room down. 2 bedrooms and bath up. Full basement, gas heat, 1½ car garage, fenced yard, $10,950, terms.

Excellent Income
3 apartments, 3 baths, 3 kitchens. Composed of a 5 room, a 3 room, and a 2 room apartment. Nice location, very good condition inside and out. Priced to sell quick, $15,000 terms.

John K. Irwin
REALTOR
Since 1925
313 West Huron Street
Phone FE 5-9447 Eve. FE 4-3418

Union Lake privileges. See this spick and span 2 bedrm. home. Coleman furnace, oak floors. A good buy at $9,500, terms.

T. G. Trocke
REALTOR
1643 Union Lake Rd. EM 3-4671

Crescent Lakefront
$6500
Cute 3 bedroom home — needs some work. A steal for $2500 down.

Near Drayton Plains
BRICK
Custom built, 3 large bedrooms. Carpeted living room. Oak floors. Plastered walls. Ceramic tile bath. Divided basement. Wonderful recreation space. Gas furnace. Water softener. Near school. $16,500 with $4500 or will consider your house as down payment.

ELWOOD REALTY
8143 Cass Elizabeth Rd.
FE 5-1284 or FE 4-3644

CARNIVAL by Dick Turner



"Pop really gets to enjoy his vacation — he doesn't have to worry about going back to school like we do!"

FOR LINCOLN PLANT WORKERS at Wixom, new 3 bedroom home with carport & basement. $1500 down. MA 4-1912.

1712 BANBURY, B'HAM, 2 BEDroom brick, gas heat, carpeted, tiled basement, 2 car garage, $15,500 MI 5-6260.

BY OWNER. 21 ACRES. 7 RM. house & bath. 30' utility rm. 14x16' breezeway & 2 & 2 car garage. 2 cows & 2 horses, 1 pig, 15 chickens & 4 ducks, $12,000 cash. 2150 Seymour Lake Rd. Ortonville.

5 ROOM MODERN, MUST BE moved off prop. FE 2-9956.

MILL LAKE RD.
Income 4 rooms down. 2 rooms up. 2 full baths. Over 1½ acres. Lots of shade trees. Large garden spot. Investigate.

RANCH TYPE
6 rooms & bath. Full basement, gas furnace. Only $9,800 with $2,000 down.

4 BEDROOMS
Close in. Excellent for income. 2-car garage. Clean and in good condition. Call for details.

CUCKLER REALTY
236 N. Saginaw
FE 4-4091 FE 7-8119

COMPARE THIS
Custom build 1200 sq. ft. 3 bedroom brick ranch home, full basement, 2 fireplaces, slate entrance, 1½ baths, ceramic tile with vanity. Plastered walls, oak floors, 22x24 plastered garage. All this for $17,600 on your lot.
E. J. DUNLOP
Custom Builder FE 8-1198.

180 WALL ST., $750 DOWN. ALSO accept lot or car. 3 bedroom, modern, near school. Also parochial. Immediate possession. Low selling price. OR 3-7497.

$350 DOWN NEW ALMOST FINished. 3 bedroom Drayton Plains vicinity. Near school. OR 3-7497.

5-6 RMS., BATH, SUNPORCH, basement, garage, gas furn. 2 lots, fenced. Garden, carpeting, drapes, $10,500. FE 5-3794.

BRICK—$1,500 DN.
A modern 5-room brick home with full basement. In good condition. Garage. On a paved road in a good neighborhood. An ideal well-kept home for a young couple or retiring folks. A large lot with garden space. Well landscaped. Only $8,500 with $1,500 down.
LADD'S INC.
4286 Dixie Hwy. Drayton Plains
3885 Lapeer Rd. (M24) at Silverbell Rd.
OR 3-1231 or FE 5-9292

NEW 3 BEDROOM HOUSE, LAKE privileges, on ½ acre lot, will take equity or land contract as down payment. FE 2-7520.

BY OWNER
3 bedroom brick, full basement, aluminum storms and screens, oil heat, nicely landscaped, shade trees, paved streets, 80'x170' lot. Cash to 4½ per cent mortgage. Ph. OR 3-3650.

FOR SALE BY OWNER
2 bedrm. home. Large utility rm. & garage attached. With approximately 2 acres available. Will consider small or medium sized housetrailer as down payment or $500 down. Inquire at 3565 Duck Lake Rd., evenings.

FOR COLORED
Harrison street. 6 rm., 3 bedrm. modern home with full basement. Complete storm windows and screens. Fully insulated. Really a buy. $6,950 with $950 down.

Franklin road 3 bedrm. bungalow with full bath, enclosed sun porch. Corner lot and garage. Only $650 down.
R. D. RILEY, Broker
509 Elizabeth Lk. Rd.
FE 4-1157 FE 4-4821

ORION
Setting high, overlooking a lake, on an acre lot, 3 bdrm. ranch with basement, auto. oil heat, brick fireplace. Large kitchen, tiled bath, and garage. Built in 1953, where taxes are $70 per year. Total price $8,900 with terms to suit you.
LAKEFRONT
Year-around recreation is offered just 15 miles north of Pontiac. Quiet, pvt. fishing lake, modern 30x56 home in top condition. Well landscaped lot with garage. To settle estate, this home is only $10,000.
G. L. VAN VLEET
BROKER
OAKLAND 8-1180 OXFORD

HOYT

$1,500 DOWN. LEBARON school area. 2 bedrooms, frame ranch with picture window in living room, large family kitchen, tile bath, ALUM. storms & screens. Quick possession.

$6,000 DOWN on this lovely family home. 3 bedrooms, 1½ baths. Carpeted living room & dining room. Fireplace, TV den, new WEBSTER SCHOOL. New condition. Tiled DRY basement, garage. Shade trees, IDEAL location.

$7,950 ONLY for this cozy bungalow. Newly painted, with living room, dining room, kitchen, 2 bedrooms & bath plus 2-car garage. Near WISNER SCHOOL.

HOYT REALTY
FE 2-1941 FE 2-9540
284 S. Telegraph Rd.
PON-TEL CENTRE

CIVILIANS—$150 DN.
3 bedroom brick home, full basement, paved street. Builder closing project, only 3 homes left. Bloomfield Hills area. For information call

EMMCO INVESTMENT CO.
DIAMOND 1-8747

3 BEDROOM WITH OIL HEAT storm windows and screens, $800 down. H. C. Newingham, Realty, FE 8-3002.

BY OWNER
Ottawa drive. Brick, 3 large bedrooms. Den, lots of storage space, dining room for large pieces. Eating space in kitchen. Recreation room. Attached 2-car garage. By appointment. FE 2-7396.

2 BDRM. HOUSE, FURN. OR UNfurn. 124 Wabash, Rochester. On premises 5:30 to 7:30 p.m. or call MU 9-1896 for appointment.

CHANDLER ESTATES
CUSTOM DEVELOPMENT
OPEN DAILY 1 TO 8
Nosan Building Corp.
FE 8-7823 3555 Pontiac Rd.

WATERFORD HILL SITE
Completely modern 1½ - story home, 6 large rooms and bath down. Large unfinished upstairs with flooring in. Full basement with recreation rm. Partly finished. 2-car garage with 147' blacktop driveway. Situated on ¾ acre, viewing Waterford Hill. $13,900 with terms. MA 5-3751.

2 4-BEDRM. HOMES. CLOSE IN. Plenty of other good homes. Easy terms.
P. W. DINNAN
66 W. Huron FE 4-2577

$1500 DOWN
Leaving state lovely 6 room ranch home. Quick possession: OR 3-8542.

CRESCENT LAKE — 7 ROOM modern & basement. Plus small home renting at $12. per week. 2-3 acre lot with fruit trees. All for $11,200 — $1,000 down. FE 4-6403.

GI RESALE 4½ PER CENT MORTgage. Brick ranch 3 bedrm., 2 baths, den, carpeted, owner transferred. Price reduced. $16,250 Voorheis & Cox. Walled Lk. MA 4-2960.

FOR SALE WITH SMALL DOWN payment or will trade for small home free and clear. 2 family income home, 1 apt. rented for $85. Call after 6. FE 8-3742 by Pvt. owner.

LITTLE FEET
Won't mind the short walk to Lake Orion School from this spacious 3 bedroom home. Full basement, steam heat, 2-car garage. Large lot. $10,500. Terms.

UTICA
Very neat ranch home on beautiful lot, nr. school. 3 bedrooms, built in range & oven, wall-to-wall carpet. Many other features. $23,100. Terms.

NO MONEY DOWN
3 bedroom homes—model at 3390 S. Rochester Rd., Rochester.
Smith-Crawford, Inc.
TWO OFFICES
3390 S. Rochester Rd. OL 1-0002
1598 E. Auburn Rd. OL 6-1226

HUNTOON LAKE
Immaculate 2 bdrm. home on site, 120x150'. Lake privileges, full 2-car garage. Full price $8,500. $2,000 down. Paul A. Kern, 71½ N. Saginaw. FE 2-9209.

GILES

Donelson Heights
We are proud to offer this 6 room bungalow. Large rooms throughout, plastered walls, coved ceilings, nice kitchen with knotty pine cupboards, 1½ car garage, beautiful landscaped lot, plus city sewer and water.

Perma-Stone Front
Located inside the city on a paved street. This 6 room, 3 bedroom home you can be proud to own. Full basement, new auto. gas furnace, and many other attractive features. Only $9,975 with terms.

Income
2 houses on 3 lots, inside the city, for only $1,000 down. An 8 room house and a 5 room house near Joslyn Ave. Call for further information.

GILES REALTY CO.
221 BALDWIN AVE. FE 5-6178
After 6, FE 2-7906 or FE 5-5293

MULTIPLE LISTING SERVICE

O'NEIL

WEST SIDE — Immediate possession on this brick home, built in '48. Plastered walls, oak floors, 2x bedrooms down, 1 master bedroom up. Tile bath, full basement, gas heat. 2-car garage. Price reduced to $13,900 for quick sale.

JOSLYN AREA—Spick and span 3 bedroom home. Carpeted living room and dining ell. Modern kitchen. 1 bedroom and bath down; 3 bedrooms up. Lots of closet space. Auto. gas heat and water heater. Nicely painted basement. Fenced back yard. Priced at $11,500 — call for appointment.

VERY COMFORTABLE OLDER HOME — Carpeted living and dining rooms, nice kitchen, metal cabinets Stainless steel sink. Large sleeping porch or activities room. Bath with cedar-lined linen closet, 2 bedrooms up. Attached 2-car garage. Stoker coal heat. Vacant — See it today. $8,950, $1,500 down.

ATTENTION INVESTORS — East Blvd. Terrace. A-1 condition. Oil heat. $5,500 cash — Rented at $70 per month.

ELIZABETH LAKE ESTATES—Brand new 3 bedroom bungalows. Full basement, oil furnace, plastered painted walls, tile bath, super kitchen with dining space, Aluminum siding. A terrific value! $12,800 — Oh, yes, lake privileges, too. Better hurry on these.

RAY O'NEIL, Realtor
262 S. Telegraph Rd. Open 9 - 8
FE 5-7103 OR 3-1648

WHITE BROS.

Enjoy the Rest of the Summer
With this low down payment lakefront home with such features as 50 x 100' lot, fenced-in yard, all landscaped, Garage, front porch, overlooking lake. Large living rm. Kitchen & bath. You can move in immediately with just $1,000 down. So hurry, as it won't last long.

St. Michael
You will be able to stop that taxi service to school if you move into this home, so we offer you this 3 bedrm. home with living rm., dining rm., kitchen down & 3 bedrms. & bath up. Full basement, with auto. gas heat. Enclosed front porch & recreation rm. in the basement. Owner transferred Immediate possession. Only $1,750 down.

2 Years Old
This 3 bedrm., located just off Williams Lake road has such features as: large living room, with dining L, convenient kitchen with knotty pine cupboards, Tiled bath, carport, auto. oil heat. Lot 105x160' and lake privs. on Maceday Lake. A real buy at $1,500 down.

4-Bedrm. Lakefront
1,250 ft. of living space, plus large front and rear screened porch. This large house is in excellent repair, and all on 1 floor. Can easily be made into a year-around home. Located on a large wooded lot, 200 ft. deep with 100 ft. of water frontage. An excellent buy at $12,500; $3,000 down or less for cash.

WHITE BROS.
REALTORS
OR 3-1295
5600 Dixie Hwy.
Open Eves. 'til 9; Sun. 10 to 3

23468 LAHSER RD., NEAR 8 Mile road, west. By owner. About 3 acres, nice home, carpeted, oil heat, close to schools & churches, large garage & workshop. Small fruit trees. $1,500 down. ELgin 8-6131.

THIS IS A SHELL
639 Grey Road, an asbestos ranch, located on 100x175' lot. Among homes ranging from $12,000 to $30,000. A little handy work will turn this charming place into a beautiful home. Immediate possession. Only $6,000 with $1,000 down. Drive by then call us.
C. R. HOLCOMB & SON
LIberty 9-1000

MILLER

ELIZABETH LAKE ESTATES — We have just listed one of the nicest 2 bedroom bungalows in the subdivision. Tile bath, lovely 17 ft. living room, beautiful kitchen, full basement, recreation rm., fully insulated - lifetime aluminum siding. The beautifully landscaped yard has matching shrubs, and a lamp post light. Garage too. Owner transfered, only $12,450 — $2500 down.

WATERFRONT — 2 bedroom brick, stairs to floored upper. Vestibule entrance to 16 ft. living room Beautiful tile bath. Very large kitchen, oak floors, plastered walls, full basement, tiled recreation room. Oil heat, laundry trays, wired for washer & dryer, 2 lots huge shade trees $12,600 — $3,000 down.

NORTH SIDE Well located spotless bungalow, lovely 16 ft. living room plus dining L, 2 large bedrooms, ceramic bath, beautiful youngstown kitchen, full basement, Gas heat, all newly decorated, beautiful yard. Everything in A-1 shape. Only $11,850 — $1643 down.

VACANT HURON GARDENS — Attractive cedar shake exterior 5 room, 24 x 40 bungalow. Pleasant living room, full dining rm., 2 large bedrooms. Mirror like oak floors, plastered walls, oil furnace, 7 x 11 sun porch. See this today. $9500 — $1250 down.

William Miller
REALTOR FE 2-0263
1075 W. Huron
next door to Branch Post Office

Hempstead

796 MONTICELLO
Ideal home for a couple. Three rooms and bath, full basement, coal heat, gas water heater, storms & screens & extra lot. Plenty of shade & nice lawn. Close to bus line, stores and schools. Only $8,950 with $995 dn. or $4,995 cash.

CLOSE IN
Suitable for income or large family. Five rooms & bath up. Four rooms & bath down. Full basement with two-room, bath apt. Oil heat, gas water heater, storms & screens & 1-car garage. Income of $185 per mo. plus apt. for owner. Asking $5,000 down.

$550 DOWN
Small four rooms & bath, all newly decorated. Part basement, oil heat, gas water heater. Lot 50 x 200 ft. with lake privileges. Full price $5,500.

EAST SIDE
Suitable for income or single family. Three room & bath apt. up, renting for $65 month. Three room apt. down for owner. Full basement with shower & stool. Oil heat, gas water heater. Only $1,200 down.

EAST BLVD.
Lovely three bedroom brick home, only 2 yrs. old. Living room, dining ell, kitchen with dining space, & tiled bath. Oil heat, gas water heated. Owner transferred. Only $1,400 dn. on 4½ pct. contract.
K. G. HEMPSTEAD
102 E. Huron St., Pontiac FE 4-8284
Eves. FE 5-0510 FE 2-3971

A

4 Acres
$6,000—
$1,000 Down
Small furnished home, well, septic tank, also good cement block building 21x50, could be used as chicken house, etc. 220 volt electric line into building. Off Cooley Lake road, near TB San.

N

$1,000 Down
6 room, 3 bedroom home on N. Cass avenue. Basement, furnace, garage. Reasonably priced at $7,950.

N

West Suburban
Near Elizabeth Lake, 3 bedroom home. 1 floor, fireplace, glassed-in porch, remodeled kitchen. Basement, oil heat. 2 lots. $8,950, terms

E

Fairgrove
5 blocks from downtown. 4 bedroom brick home. 1½ baths. Gas heat. Garage. $13,900, $2,500 down.

T

Waterfront—
Loon Lake Shores
Ranch home built in 1956. Lovely view of lake. Fireplace, dining ell, eating space in kitchen. 3 bedrooms. Recreation space in basement, oil heat. Aluminum storms and screens. $19,500. terms.

T

Bloomfield Area
Off Square Lake Rd.
Charming tri - level home, built in 1955, having privileges on Long Lake. Spacious home with family room, fireplace, sliding glass doors to screened park. Living room 15x30, dining room, 3 bedrooms. 2½ ceramic tile baths, carpet and drapes. Attached 2-car garage. Automatic oil heat. ¾ acre of beautifully landscaped lawn. $45,000, terms.

Roy Annett Inc.
REALTORS
26 E. Huron FEderal 8-0466
Open Evenings and Sunday 1-4

TRIPP

CHIPPEWA ROAD
4 bedroom 1½ bath natural fireplace, large lot, 2 car garage. Gas heat. Extra large living room, 28 ft. Near shopping, school, Webster & Washington. Call us now for an appointment.

LAKE FRONT
Pine Lake front and beautiful wooded landscaped 3-acre estate. 4 spacious carpeted bedrooms, 2½ baths, plus servant's suite up, 28' x 17' luxuriously carpeted living room & full dining room. Designed Hondurus mahogany kitchen includes range & refrigerator. 2-car attached plastered garage. Paved drive and parking area. Extra 2-car garage as tool shed. Many extras for gracious year - around comfort. Priced reasonably $75,000. Call us for further details. Shown by appointment only!

FARM PROPERTY
Farm near Davisburg. 120 acres of beautiful rolling land with older barns and farm home. With gravel possibilities. Must be sold to settle an estate:

Leslie R. Tripp, Realtor
75 W. Huron
FE 5-8161 or FE 8-3359

BRYANT

Two Houses
70 x 370 ft. lot in Troy. Main house 3 rooms with attached garage, full basement. Also 3-room house in rear, now rented. Fruit trees, large chicken house, transferred owners— immediate possession. See this at $13,750 with $2,500 down.

Joe Bryant

4½ Acres - $9,600
Large 4½ room bungalow. Attractive aluminum siding, 2 bedrooms and bath. Carpeting included. Also a large tool shed near 19 Mile & Dequindre.

Joe Bryant

Avon Ranch - $14,900
5 acres of excellent ground. Large broad face 2 bedroom home. Carpeted 17-ft. living room, beautiful large kitchen, very modern bath. Oil FA heat 20 - ft. covered breezeway, attached 2-car garage. Also 2-stall horse barn. Easy terms.

BRYANT
LAND CONTRACTS
BOUGHT & SOLD
JU 8-2525
CORNER MAIN & 14 MILE
CLAWSON & TROY

FRANKLIN BLVD.
Large brick home with 3,000 sq. ft. Corner lot 100 x 200. Ideal set up for clinic or organization. Priced right at $23,500.

FOR TRADE
Owner will consider housetrailer in trade for $2,200 equity in home in Drayton Plains area. Full price only $5,750.

HURON GARDENS
4 bedrm., white frame, semi-bungalow. Full basement with gas heat. 3 car garage. Terms available.

ACRE — BUNGALOW
White frame bungalow with stairway to floored attic. Full basement. Tile floor. Timken Oil furnace, water softner. 2 car garage. 150' frontage on the road. With beautiful landscaping. It's in A-1 cond. inside and out, so be sure to see it. Located only a mile from Pontiac City limits.

TELEGRAPH ROAD
A solid two family bargain. 4 rm. apt. downstairs with natural fireplace. 3 rms. & bath up. Now rented for $40 weekly. Full basement with gas heat. Really priced right at $8,200.

BRICK RANCHER
Will trade $4,500 equity in 3 bedrm. ranch type with 1½ tile baths, for older type home.
R. D. RILEY, Broker
509 Elizabeth Lk. Rd.
FE 4-1157 FE 4-4821

$500 Dn.—3-Bedroom
New, modern contemporary design, modern and beautiful. Feature plastered walls, wardrobe closets, 11x17 kitchen, birch cupboards, lovely full basement

For Sale Lake Prop. 44

HUNTING CABIN, NEAR LEWISton. FE 2-0203 before 5.

SEVERAL GOOD LAKEFRONT Modern homes.
P. W. DINNAN
66 W. Huron FE 4-2877

SYLVAN LAKEFRONT — 2 LOTS. Safe beach. Shade trees & well. By owner. FE 5-2421.

UNION LAKE 3 YR. OLD 3 BEDrm. home, 1½ baths, living rm, kitchen dinette, family rm., 2 fireplaces, 3 car attached garage, built in oven & range, built in beds, carpeting etc. $23,000, or offer. For quick sale. Terms. EM 3-3830.

For Sale Resort Prop. 44A

2 LOG CABINS NEAR LEWISTON, access to lake. Beautiful pines, deer country. Furn. $2,950. Terms if desired. Write Morris Plante, 301 Raymond St., Bay City.

BRONSON LAKE. 3 BEDROOM home on black top, overlooking lake, $1,500 down.
Barnes Lake. Lake front, 1½ lots, located in nice grove among good homes. Stool, bowl, deep well. $2,000 down.
Lake Nepessing. 2 bedroom modern home. Fireplace, automatic heat, carport. Priced to sell.
Harry J. Hill — 814 N. Main St. Lapeer, Mich.

CABIN — NEAR WEST BRANCH. FE 2-4339.

GRASS LAKE — NEW CABIN, large lot. Center resort area, adjoining state forest. Good hunting, fishing. $995. $100 down, $25 mo. Jerry Morrow, Gladwin (Skeels) Mich. Garden 6-7638.

LAKE COUNTY OFFERS MORE— And for less too—
Investigate our listings now.
Over 100 parcels
Try these for size:
Big Star Lk., furn. cabin, Beach, $5,000
L. South Br Furn. cabin. V.G., Mod. $5,250
L. Manistee R. Lots, near (2a) $450.
L. Manistee R. Furn. cabin, $2,500
65A 2 cabs, barn. trees, & deer, $2,250.
Bass L., 3 lots, furn. cabin, $2,750.
40 A. timber nr. Sand Lake, $600.
Big "L" L. Lge. lot, $1,000.
Wolf L., new mod. cab. 2 lots, $4,200.
Biteley, 4 lots, cab., gar., barn. $2,500.
40 A., near Luther. Some trees. $600.
Harper, new, mod., furn. cabin. $6,500.
WHAT DO YOU WANT? We probably have it Write, call or drop in.
FARM & SHORE REALTY CO.
BALDWIN, MICHIGAN
H. L. FARMER, Realtor
PH. RI 5-3151
"OPEN 7 DAYS A WEEK"

HARPER LAKE. LAKE FRONT. Lots on one of the best producing trout lakes in the state. Secluded, yet accessible; prices at $22.50 per ft. with conv. terms. Good deer and pat area. H. L. Farmer, Baldwin, Michigan.

PONTIAC LAKE FRONT. 3 BEDroom year around home furnished — OR 3-8352.

RIVER FRONTAGE ON PIGEON River, Cheboygan County, ½ to 1 acre lots Douglas Squires, 2639 Woodbine, Pontiac FE 4-8737.

We Finance—We Finance
Let us build your cottage or retirement home on our new northern Michigan Land O'Lakes Subdivision Sportsmen's paradise. Will also build and finance on your 1st low down payment. E-Z terms. Free booklet, write or call
Johnston & Hubbard
COTTAGE BUILDERS
1601 M-76, St. Helen, Michigan

For Sale Lots 46

LOT 175X465, $200 DOWN, $1,000 full price. FE 5-1349.

JOSLYN AVENUE
Corner lot with beautiful trees. 93 by 300. Ridgeway Realtor. FE 4-6203.

BEAUTIFUL FLORIDA LOT IN Haines City. MY 3-7732.

BUILD NOW
In our well-restricted Waterford Hills Estates. Estimates freely given from our plans or yours
HERBERT C. DAVIS
4925 Pontiac Lake Rd. FE 3-4311

LARGE SHADED LOT. GOOD area. 150 x 136 ft. Privileges on Union Lake. EM 3-4357.

Buy Thru Partridge
List Thru Partridge

SYLVAN LAKE 2 LOTS FACING lakeview 1 lot facing Garland Ave
WILLIS BREWER
FE 4-5181 FE 5-0360

KENNETT GARDENS
2 large lots, each 60x193, for quick sale, $800. $150 down.
PONTIAC REALTY
737 Baldwin FE 5-8278

LOOKING
FOR EXCEPTIONAL BUILDING SITES
1—ON PAVED RD. Close in with a number of large shade trees. A high 125 by 180 ft. site in a restricted area for fine homes. Only $250 dn.
2—WATKINS-PONTIAC ESTATES — Exceptionally good neighborhood of moderate homes, in a good mortgage area. Several choices of 100 by 150 ft. parcels. Some on paved road. Low as $200 dn.
3.—WATERFORD - DRAYTON — Beautiful 100 by 200 ft. building sites on a hill, overlooking the country for miles. Low as $100 dn.
4—HIGH HILLS—A newly opened plain of gracious living area, where high values are assured. 115 by 160 ft. building sites located on paved roads on & among Bald Mountain Hills. Low as $350 dn.
5—HIGHWOOD VILLAGE—Located just S. of Clarkston. 70 beautiful wooded, rolling home sites, many parcels up to 150 ft. wide. Some with beaut. pine trees & located on a hill. Excellent drainage. Low as $175.
6—GREENMORE ESTATES — A beautiful rolling countryside restricted development to the E. of Pontiac with city water. Extra wide parcels for fine homes. Exceptionally high mortgage area. Low as $400 dn.
7—ORION-ADAMS ESTATES — A fine, rolling area of many choice building sites with a yr.-round stream, located between Rochester & Orion. Many on paved rds. Low as $120 dn.
LADD'S INC.
4386 Dixie Hwy. Drayton Plains
3885 Lapeer Rd. (M24)
at Silverbell Rd.
OR 3-1231 or FE 5-9292

PERRY ACRES
HAVE EVERYTHING YOU COULD WISH FOR IN YOUR NEW HOME.

HILLSIDE, Level & Wooded lots BLACKTOP ROADS — Conveniently located on Lapeer Rd. (M24) 5 miles north of Pontiac limits.

FROM $1,200 WITH 10 PCT. DOWN
SEE AL HADDRILL
H. P. HOLMES, INC.
2337 S. LAPEER RD. FE 5-2953

$25 DOWN
Large ½-acre sites, north of Pontiac, in fast growing area, some wooded and some cleared. Start a home of your own.
WHIPPLE LK. FRONT
Large corner lot, located on blacktop road, one of Oakland County's most beautiful lakes. Only $4,250 with reasonable down payment.
BUSINESS CORNER
Located near Oakland Lake in fast growing community. 120 feet frontage on pavement. Suitable for many types of business. Priced LOW at only $4,950 with terms. Zoned C-1.
Edw. M. Stout, Realtor
77 N. Saginaw St. Ph. FE 5-8165
Open Eves. 'Til 8:30

Templeton
HURON GARDENS
2 adjoining lots in this convenient close-in location. Sewer & water, only $1,250 for both.
BARNES LAKE
Nicely wooded lakefront lot. 5 miles N. of Lapeer. Only $1,500.
K. L. Templeton, Realtor
2130 Orchard Lake Rd. FE 4-4569
24x60 STORE, FULL BASEMENT. 930 Mt. Clemens. FE 2-0258.

For Sale Acreage 47

1½ to 5 Acres Parcels
Beautiful wooded & rolling land, $1300 to $3500. four terms.
C. PANGUS, Realtor
Jan collect: Ortonville NA 7-2818

2 ACRES OF LAND ON ADAMS road. $400 down. $mall monthly payments. H. C. Newingham, Realty, FE 8-3002.

4 ACRES WOODED, $2,000; $350 down. OR 3-6496.

3 ACRES WEST OF CLARKSTON with foundation size 22 x 36'. $500 down. EM 3-6130.

5 ACRES
WEST SUBURBAN — EASY TERMS — BEAUTIFULLY WOODED & ROLLING — SOME WITH WATER — NEW DEVELOPMENT. $2,-950.
JIM WRIGHT
REALTOR
345 OAKLAND AVE. FE 5-0441
OPEN EVENINGS UNTIL 8:30

5 ACRES OF GOOD LAND, BY owner. OA 8-2035.

6 Acres—Wooded
If you like trees, you'll like the natural beauty of this 475x550 parcel in its quiet secluded sport. Only 3 miles west of Pontiac.
CARL W. BIRD, Realtor
502 Community National Bank Bldg.
FE 4-4211 Eves. FE 5-1392

1.67 ACRES, 4 MILES NORTH OF Clarkston Beautiful Bi-Level bldg site. $1,250; cash or sell on terms. Owner, EM 3-4833.

40 ACRES
30 acres tillable—10 wooded. Located on M15, a main highway to the northland. Just 1½ miles north of Goodrich. A terrific speculation buy, small farm or homesite. Only $7,950 with easy terms.
Clarkston
REAL ESTATE INC.
20 S. Main, Clarkston, Mich.
MAple 5-6821

40 ACRES
Nice rolling land without buildings, $250 per acre.
RIDGEWAY REALTOR
975 Baldwin Ave. FE 4-6203
Open Eves. Till 8

$365 DOWN
5 ACRES, with over 300 feet frontage on new blacktop road. Adjacent to State Park, plenty of room for summer or winter sports. Ideal location for cottage or summer home. Beautiful view, lots of shade. Only $3,650.

5 ACRES
CLARKSTON Area. High and dry. Excellent view. Easily accessible to main road. 450 frontage by 500 deep. Only $3,300 with reasonable terms.
Edw. M. Stout, Realtor
77 N. Saginaw St. Ph. FE 5-8165
Open Eves. 'Til 8:30

For Sale Farms 48

15 ACRES, LARGE FARM HOUSE with bath, 40x80 barn. Large garage. $500 down, Ortonville. National 7-3017.

32 ACRES
At intersection of two main roads, 17 miles north of Pontiac, large insulated farm home surrounded by picturesque trees. All tillable loam soil and apple orchard. Possible subdividing property. Only $12,500.
G. L. VAN VLEET
BROKER
OAKLAND 8-1160 OXFORD

100 ACRE FARM IN LAPEER County, 7 room modern house. Full basement, good barn, live stream, some woods, good black soil, $22,000. $5,500 down. Charles Mellick, 929 West Fifth St., Rochester. Phone OL 6-0611 or MY 1-1200.

160 ACRES FOR SALE BY OWNer. 1½ miles road frontage, 13 miles South of Flint. Suitable for subdivision. ME 4-5827 — Holly, Mich.

120 - ACRE FARM, LOCATED 15 miles north of Pontiac. On 2 main county roads 20 acres hardwood timber, some orchard, 5-room partly modern house; 3 barns and other buildings. Good productive land for farming or good for subdividing. $250 per acre. Must be cash to settle estate. Write Box 17, Pontiac Press, for further details. Will pay broker's commission.

FARMS
Buy a place that's in the path of rising prices: This most wonderful 40 acre farm located 4 miles south of Lapeer and only ¼ mile off M24 Highway. Good farm land, good barn, hen house, tool shed, garage, modern 3 bedroom home, fully carpeted, large rooms, full basement, large screened porch. Yard is fully landscaped. Only $18,500 with $9500 down. Immediate possession.

Don't be fooled. Buy now when the prices of farms are still in your favor. 120 acre modern farm all workable except 7 acres of pasture and woods. 4 bedroom semi-modern home. Good barns with new modern milk house with new bulk tanks for milk. All unharvested crops to go with farm. Located southeast of Lapeer. $24,000 with only $6,000 dn.

40 acres located close to Lapeer. Very best in tool shed and barns and good soil. Fair house. Immediate possession. $12,000 with only $2500 down or $10,500 cash.
Earl Sugden
Realtor
MO 4-8241 Res. MO 4-3825
or call
Mrs. Darby MO 4-6784
Lapeer, Michigan

FOR FARMS AND ACREAGE Call Rutledge. OR 3-1111. FE 4-0003.

HADLEY
90 acres, large 10 room farm house with basement. Chicken house, large basement barn. Has small Lake. Terms.
RIDGEWAY
REALTOR
975 Baldwin Ave. FE 4-6203
Open Eves. 'till 8

FOR FARM and ACREAGES, see us:
P. W. DINNAN
66 W. Huron St. FE 4-2877

Buy Thru Partridge
List Thru Partridge

NEAR OXFORD
40-acre farm with modern 4 bdrm. home. Oil furnace. Yard well shaded. Good barn & outbuildings. Fruit trees. $24,000 with $5,000 down.
Eves. Phone OA 8-2606
C. A. WEBSTER
Oxford, Mich. OA 8-3132

Sale Business Property 49

Buy Thru Partridge
List Thru Partridge

ELKS TAVERN, CLASS "C", SDM, in good lake community; 12 mo. operation. Two owners in 26 yrs., ideal for 2 person operation. Priced with terms, at below annual gross. H. L. Farmer, Realtor, Baldwin, Mich.

COOLEY LAKE RD.
CORNER Lot, 150x120 feet, Paved road, close to Union Lake Lumber Co. Very desirable property. Priced to sell. Call for information.

M-59
FRONTAGE of 160 feet by 260 feet in depth. Good for any type business. Located on a wide, sweeping curve. Large metal building, on rear 45x50 feet. Owner must sell. Priced at $11,500 with $3,500 down. Owner will rent or lease. Contact Clark Real Estate, FE 4-6492.

Rent Lease Bus. Prop. 49A

CHOICE USED CAR LOT, LOcated on South Perry St. near Auburn Ave. with building. Lots of traffic.
Open Evenings 'til 8:30
Edw. M. Stout, Realtor
77 N. Saginaw St. FE 5-8165

Rent Lease Bus. Prop. 49A

MODERN FRONT — SAGINAW ST. 33x140 with basement. Also 2nd & 3rd floors, lease $500 per month.
Roy Annett Inc.
38 E. HURON ST. FE 8-0466

STORAGE BUILDING 24X60' DOUble constructed cement floors, lease $300. year. FE 4-3898.

WAREHOUSE & 2 MODERN OFfices for rent Approx. 6,000 sq. ft. 1 semi loading dock, & 2 small truck loading docks. Highway location. Call FE 4-3597, or after 6, call FE 5-0653.

Business Opportunities 51

Buy Thru Partridge
List Thru Partridge

A-1 TAVERN
Located in Marine City on St. Clair River, rent only $62.50 monthly. Tavern is neat and clean, gets good Canadian trade, being located next door to the car ferry. You get business, fixtures, and equipment for $12,000 with $6,000 down. Call Mr. Wilson, TWinbrook 3-3286, days, or TWinbrook 3-4075 nights. Statewide Inc., 2415 E. 7 Mi., Detroit.

AUTO PARTS AND JUNK YARD. OA 8-1169 — 44 Broadway. Reason for selling — dissolving partnership.

BLOCK BUILDING, 1,350 SQ. FT., located on Cass Lake Rd. near Elisabeth Lake Rd. Zoned, light manufacturing. FE 5-7336.

BODY SHOP WITH PAINT ROOM & living quarters for sale. 3331 Elisabeth Lake Rd.

DRIVE-IN RESTAURANT. EQUIPment & lease. Living quarters. $1,000. Call before 10 a.m. MA 5-5652.

FOR SALE: PLESHA GROCERY & property. Beer & wine license. 2-family house, 1 acre land. Illness forces sale. Inquire at store, 690 S. Squirrel Rd., Auburn Heights.

FOR LEASE, SEVERAL NEW SUper deluxe Gulf 2-stall service stations, available immediately. Phone FE 2-9173.

FOR SALE FURNITURE STORE, new & used Also clothing. 2 businesses, 2 stores together. If you can sell furniture this is the place and location. Call FE 5-7195 for appointment. No information over phone.

GROCERY store. Sunoco gas station and very modern home combined. Good business on good blacktop highway in prosperous farming community. Retiring reason for selling. Located 4 miles north and 3 east of Clare. By owner, Otto Kleiner, R-1, Clare, Mich., Phone 6863.

HARDWARE BUSINESS
Best of locations in Pontiac suburban area and on main highway, 40x80 masonry bldg. Included and very nice small apt. Plenty of off-street parking. Here is an established business made to order for an ambitious couple. About $17,500. Clean stock at cost inventory. Building may be purchased or leased on easy terms.
ROY KNAUF
2614 W. Huron st. FE 2-7421

LAKEFRONT
CLASS C.
200 ft. of sand beach. 10 rental units, in best resort area of state. Modern home and 2-car garage. High gross makes this a steal at $65,000, terms.
THUMB AREA
CLASS C.
Ideal operation for couple. LOW overhead. HIGH net profit. Buy real estate and all for only $10,-000 down.
CLASS C
LAKEFRONT
Only liquor in popular resort town. Near Ludington. Grossing well over $30,000 yearly. Living quarters included in lease. $100 per month. $17,500 full price.
GROCERY
BEER & WINE TAKEOUT
Buy the stock at wholesale. Lease the fixtures and building. Good gross. Make yourself a good living
STATEWIDE
Real Estate Service of Pontiac
R. D. CHARLES REALTOR
1717 S. Telegraph FE 4-0521

NO EXPERIENCE
LOW INVESTMENT
This may be your opportunity to get into business and make more money! At comparatively low investment, the Pure Oil Company can offer you a modern service station dealership if you qualify. Experience not necessary, we train you. There's big money — and a big future—in this growing business. Investigate today. Write or call Mr. Black, The Pure Oil Company, 3451 Orchard Lake Rd. FE 2-0101. Pontiac.

TAVERN — GOOD GROSS AND lease. Write Pontiac Press Box 15.

RESTAURANT FOR SALE. FE 3-9718 before 3 p.m.

BIRMINGHAM DINING CAR PLUS dining room, cold storage room. Shows good return. Illness forces sale. E. W. Kurth Realtor, 290 S. Woodward, Birmingham. Midwest 4-1676.

"LET'S TALK BUSINESS"
YOUR CHANCE
To step into an established, beer & wine store at an unbelievably low price. This offer is made because the widow has suffered a heart attack & this attractive store MUST BE SOLD. Large living quarters are attached. Try an offer of your home in trade as down payment.
2,000 DOWN
For this variety store in attractive small town near Pontiac. Interested new owner needed to spark plug this shop.
MICHIGAN BUSINESS SALES CORPORATION
JOHN A. LANDMESSER BROKER
1573 S. TELEGRAPH RD.
FE 4-1582
PARK AT OUR FRONT DOOR

MACHINE SHOP
Fully equipped. Nearly new building. Plenty of room for expansion Located on good corner. Paved road. Lot 110x400. Complete price only $18,000; terms.
Dorothy Snyder Lavender
REALTOR EST. 28 YEARS
7001 Highland Rd. (M59)
Ph. EM 3-3303 or MUtual 4-6417.

Partridge
IS THE "BIRD" TO SEE
DRIVE INN
Busy drive in at main intersection and business district, in the booming lake area. Just outside Pontiac. Will consider trade. $5,900 down.
$699,000 GROSS
One of the few independent groceries in Oakland Co. doing a volume business. Good lease. Call now for further details.
WARD E. PARTRIDGE
REALTOR FE 4-3581

REAL ESTATE & BUSINESSES
THRUOUT MICH.
1050 W. HURON ST.
OPEN EVE. TIL 9

VALUABLE DISTRIBUTORSHIP FOR THE MAN WHO WANTS A BUSINESS OF HIS OWN. Expanding TV and radio parts and supply accounts in local area needing, soliciting or technical knowledge required. Opportunity available if you are reliable, have a good credit rating and can invest $3,300 cash that is secured. Up to $778 a month to start and eventually realize $10,000 annual net business.
If sincerely interested in further information write giving brief outline of background and phone number
Eagle Sales & Supply Co., C. R. Pigott, Box 8374, Minneapolis, Minn.

STANDARD OIL CO.
is now offering for lease a modern 2-stall service station located on Orchard Lk. Rd. at Woodrow Wilson, Sylvan Shopping Center. Free Dealer Training. Financial assistance available to qualified man. Call today, FE 4-1564.

Business Opportunities 51

PART OR FULL TIME OPPORTUNITY
No lay offs. If you can invest $1100, for our latest in automatic merchandising machines. We will establish a route for you in good profitable locations. Write giving address and phone to Box 32 Pontiac Press.

TO BUY, TO SELL, REALTOR PARTRIDGE IS THE "BIRD" TO SEE.

Buy Thru Partridge
List Thru Partridge

SAM WARWICK HAS KEEGO school house building. 2309 Orchard Lk. Rd. Zoned business, about 3,500 sq. ft. for lease. Call FE 4-5090 or FE 2-2106.

STANDARD SERVICE STATION Pontiac, 6 mos. old, pumping 16,000 gals. per month with good potential. For lease. MY 2-1883.

STORE & MILK DEPOT, 5 RM. home on highway. $3,000 will handle. NA 7-3421

WTD: SILENT PARTNER FOR vending business. Must have $10,000 — Will show 20 per cent return on investment. Write Pontiac Press Box 8.

Sale Land Contracts 52

25% DISCOUNT
$8,000 Balance payable at $80 monthly, 6 per cent Interest. Secured by a New 2 bedroom Suburban Home on 5 Acres just North of Pontiac. Cost to you $6,000. Clark Real Estate, FE 4-6492 or FE 5-0688. Ask for Mr. Strickland.

INVEST
Several good land contracts for sale. Prompt, courteous service. Liberal discounts. Ask for Mr. Hayden at FE 8-0441.
J. C. HAYDEN, Realtor
86 E. Walton FE 8-0441

SMALL SEASON CONTRACT DISCount, 1951 Baldwin Rd. Oxford, Mich.

WE HAVE SEVERAL LAND CONTRACTS FOR SALE. SEASONED & GREEN. PURCHASERS THROUGHOUT. CHECKED. CALL FE 5-5091 OR FE 5-9975. ASK FOR TED MCCULLOUGH

IVAN W. SCHRAM
1111 JOSLYN REALTOR

Money to Loan 53

(State Licensed Lenders)

Buckner Customers Are
Happy Folks
Buckner's employes serve with a smile in the most friendly manner. It is easy to deal at Buckner's, where courtesy and kindness are shown to everyone and borrowing is a pleasure.
Provide for your immediate and future happiness by arranging for a cash credit account with the company where you are welcomed and your patronage is appreciated.
Loans to $500. Up to 24 months to repay.
BUCKNER
FINANCE CO.
2ND FLOOR NATIONAL BLDG.
PONTIAC
4512 DIXIE HIGHWAY
DRAYTON PLAINS
239 BARNSTON WALLED LAKE
45463 VAN DYKE. UTICA

TEAGUE FINANCE CO.
202 N. MAIN
ROCHESTER, MICH.
LOANS $25 TO $500
AUTOS
LIVESTOCK
HOUSEHOLD GOODS
Ph. Rochester, OL 6-0711, OL 1-9791

Loans $25 to $500
on signature only
HOUSEHOLD FINANCE CORP. OF PONTIAC
3½ S. Saginaw St. FE 4-0538

LOANS
$30 TO $500 $25 TO $500
COMMUNITY LOAN CO.
30 E. LAWRENCE FE 8-0421
FRIENDLY SERVICE

WHEN YOU NEED
$25 - $500
You can get $ quickly on your signature car or furniture. No endorsers. Payments to suit your budget. We will be glad to help you with your money problems.
STATE
FINANCE CO.
FE 4-1574
702 Pontiac State Bank Bldg.

GET CASH QUICKLY
Up to $500
1950 to 1956 cars. Bring your title. Most deals closed in 30 minutes. Loans also made on furniture signatures and other securities.
Oakland
Loan Company
202 PONTIAC STATE BANK BLDG.
FE 2-9206

LOANS $25 TO $500
BAXTER & LIVINGSTONE
64 W. Lawrence St. FE 4-1538
Quick Cash
$25 TO $500
On your own signature, auto, or other security. Up to 24 months to repay. Our service is quick, friendly and helpful. Phone FE 5-8121 or visit us at our office.
HOME & AUTO
Loan Co.
7 N Perry St. (Corner Pike)

Mortgage Loans 54

LOANS—$600 to $1,500
1. For any purpose, on homes, modern or not, in Oakland County.
2. For home additions or improvements.
3. To refinance or enclose house partly constructed.
4. To build a garage or on a garage home
5 On second mortgages.
Apply 209 National Building Pontiac or phone FE 4-4729

Swaps 55

2 FAMILY HOUSE, MODERN, needs some repair, $10,500 with $1,000 down or will take used car or sportsman's trailer. Immediate possession. FE 2-4852.

2 BEDROOM MODERN HOME, full basement, sell or swap equity for late model car. 486 First St., FE 2-7523 for appointment.

2 MODERN HOUSETRAILERS, 40' & 32' for sale or trade. EM 3-2061.

3 BEDRMS., 5 RM. HOUSE, FULL basement. Swap for 2 bdrm., no basement house, near bus line. 102 Pingree.

3 BEDROOM HOME, TRADE OR sell for a late model car. FE 8-3445

3 FAMILY INCOME 1 APT. FURN. in the Rochester-Utica vicinity. For smaller home or lake cottage. 20 miles from Pontiac, OL 1-5252.

5½ H.P. OUTBOARD MOTOR, for sale or trade for luggage trailer. MA 4-3319.

15' BOAT & MERCURY MOTOR, trade for pick up or dump truck. OR 3-5322.

'48 PONTIAC. SELL OR TRADE towards vacant lot, lumber, kitchen sink, or what have you? FE 7-6294.

'56 MARLETTE. ALL MODERN, for cash or accept car in trade. Trailer No. 47, 12 Downing Ct.

'57 STARCHIEF, 4 DR. CATALINA, Low mileage, and extras. Trade for older car or cash. FE 4-7237.

80 ACRES $6,900. TERMS OR trade. P.O. Box 535.

A GOOD 1½ TON INTERNAtional truck. For tractor or furniture. FE 2-4780.

MODEST MAIDENS by Jay Alan



"Jeepers, am I going to turn him down for a date in a hurry? Especially if he asks for one!"

Swaps 55

LATE MODEL CAR AND CASH FOR YOUR LAND CONTRACT. (WHERE YOU HAVE SOLD PROPERTY), B. J. VAN WELT, Phone OR 3-1385.

CLOSING OUT
Eclipse rotary power mowers
17" was $87.50; now $70.00.
17" was $92.50; now $54.00.
19" was $105.50; now $82.00.
21" was $114.50; now $91.00.
BARNES HARDWARE
742 W. Huron
Lots of E-Z Parking

FURNITURE EXCHANGED FOR utility 2-wheel trailer. 98 Cadillac.

FOR SALE OR TRADE — '25-FT. housetrailer, $1,500 value, for late model car, truck or down payment on lake lot. Call eves after 6 p.m. OR 3-7556.

MY EQUITY IN NEW 3 BEDrm. home completely furn. for housetrailer not more than 3 yrs. old. FE 8-0898. 302 Third St.

NEW 3 BEDROOM HOME. WILL take older home in trade or your equity. Call for appointment, FE 5-4628.

SWAP GIRL'S 26-IN. SCHWINN bike for portable typewriter. OR 3-9583.

SWAP, BUY OR SELL. CALL Swap Service. OR 5-8561.

TRADE FURNITURE FOR CAR of equal value. Includes new refrig., like new gas range, chrome breakfast set, TV, 2-piece bedrm. set, rug, occasional chair & misc. items. 92 W. Longfellow, after 5 p.m.

TRADE EQUITY IN 10 BY 50 housetrailer for equity in small home or income home. Might consider renting. FE 8-6028.

For Sale Clothing 56

BOY'S SUIT AND TOPCOAT, SIZE 10. Other clothing. Reasonable. FE 2-0451.

GIRLS COAT, SIZE 12, BOYS ZIPlined coat, size 8. Other articles, FE 2-6337.

GIRL'S SCHOOL CLOTHES, SIZE 12, wool skirts, sweaters, dresses. Also man's suit & topcoat and misc. All in good cond. FE 4-3304.

GOOD CLEAN CLOTHING, REASONABLE, IN PRIVATE HOME. FE 4-2889.

LADIES SUITS, SKIRTS AND dresses, sized 9-12. Exc. cond. EM 3-3623.

LADIES' APPAREL, DRESSES, size 12-14½. Coat, jacket, raincoat. Exc. cond. Reasonable. FE 5-9759.

LACE WEDDING GOWN, LONG sleeved, veil, size 9, ¼ original price. MYrtle 3-1587.

RED FOX CAPE, CALL BEFORE 6, FE 4-2978.

SCHOOL GIRL OR LADIES MISC. Size 11. FE 5-4436.

SILVER KIDSKIN FUR CAPE. Like new. $40. After 5:30, FE 5-6741.

SQUIRREL & MUSKRAT CAPES, $40 each. Full length wool coat. Satin sheath dress with jacket. Other dresses and suits, Size 16. Men's sport jackets, suits, overcoats and tuxedo. Size 30 long. MI 4-8151.

UNIFORMS, 12, WEDDING GOWN, never used, FE 4-4941.

Scrap & Iron 56A

A-1 PRICES FOR SCRAP CARS and iron FE 8-8797.

Sale Household Goods 57

1 TON AIR CONDITIONER. $199.95. R. B. Munro Electric, 1060 W. Huron.

1 FRIG. APT. SIZE ELEC. STOVE, 4-burner, exc. cond., $130. Hand lawn mower, $40. Limoges china dresser tray, dated 1909, autographed, $25. FE 5-4506, 5145 Durnham.

2 USED THERMO-PANE 60 x 106" 48 x 66". 160 glass blocks, 1 belfry school bell. OA 8-3223.

2 - PC. GRAY LIVING ROOM suite, excellent condition. $150. Ph. OR 3-2942 between 7 & 8 p.m.

3-BURNER APT. SIZE AB ELEC. stove, $35. Good cond. 5910 Hatchery Rd.

3' 6" COMPLETE BED WITH matching chest of drawers. Cost $100.00, accept $40.00. OR 3-5740.

7 PC. LIVING ROOM SUITE. Brand new, davenport & chair, 2 modern step tables, matching coffee table, 2 decorator lamps. All for sale. Pay only $2 weekly. Pearson's Furniture, 42 Orchard Lake Ave.

5-PC. DINETTE SET, MAPLE STUdio & 2 maple club chairs. Best offer. FE 5-8564.

5 RMS. FURNITURE FOR SALE. Sacrifice! Includes radio, record player, & television. 98 Cadillac.

5 ROOMS OF FURNITURE, FE 8-8496.

6-PC. OAK DINETTE SET, $50. 12x15 rug & pad, FE 4-4083.

6-YR. THAYER FOLDING CRIB, with bedding & baby buggy, $30. FE 4-4135

9 PIECE DINING ROOM SUITE. Kelvinator electric range. MA 5-2706.

10 CU. FT. LEONARD REFRIG. in perfect cond. $75. 9 x 12 rug & pad, Axminister, like new, $40. FE 2-6902.

17" TV. ALSO 20" TV. FE 8-3788.

21 IN. TV FOR $70; BREAKFAST set, $20; rollaway bed, $10; kitchen cabinet, $10. FE 8-8746.

40" WHITE PORCELAIN TABLE top gas stove, $15. 74 Poplar. FE 2-0395.

Air Conditioners
New ¾ HP fedders $165. Also 1 and 2 HP, below cost.
SCHICK'S MY 3-3711

ARE YOU INTERESTED IN MAKing your work day shorter Are you interested in a cleaner home, clothes and plumbing fixtures? Call G. A. Thompson & Sons today about their new All-O-Matic Water softener. The softener that increases in size with the family. It provides soft water by itself. No attention required by the householder. Just add salt twice a year. Your cost is only $349.50 or low monthly payments.
Call FE 2-2939

AUCTION SALE. SATURDAY, August 24th, 1 p.m. 2235 Rosemary
AUTOMATIC WASHER
NATIONALLY ADVERTISED
Only $149.95 Complete
L. A. WAGNER CO.
Phone FE 5-9221

9 x 12 RUGS WOOL FACE, $19.95 Reversible $16.50. Imp. Iced, $34.95. Axminister, $49.95 Rug pads, $5.95. Pearson's Furniture, 42 Orchard Lake Ave.

ANTIQUES
Furniture, frames, glass, china, lamps, primitive tools. Open Eves. & Sundays only. 22 Pine St., directly behind the Pontiac Press.

Sale Household Goods 57

LEAVING CITY, SELL RANGE, couch and chair. Call Eve. FE 2-4657.

MATTRESSES & SPRINGS, MISmatched sets, Mattresses and springs of different colored fabrics otherwise absolutely perfect. Famous advertised name brand. Terrific values Come and see them. Michigan Fluorescent, 393 Orchard Lk. Ave.

MATCHED NORGE WASHER AND dryer. Six months old. $300. Call Milford MUtual 4-3774.

MAHOGANY DRUM TABLE & corner table. OR 3-2306.

METAL TRUNDLE BUNK BEDS. With mattresses. FE 2-3243.

MOVING — HOUSEHOLD GOODS for sale. Cheap. OR 3-7936.

MOVING! DELUXE DOUBLE oven Admiral electric range, like new, $125; ¼-ton Admiral airconditioner, $50; Sunbeam coffee maker, $10; twin baby buggy, $10. MI 6-0498

MISC. HOUSEHOLD ITEMS. OR 3-1144.

MAPLE DOUBLE BED & CHEST. $35. Hollywood frame for double bed, $5. Teeter - Babe. $3.50. 5410 Sunnyside, off Pine Knob Rd.

MAHOGANY DINING TABLE, 6 chairs, exc. cond., FE 2-6091.

MAYTAG WASHER, WRINGER type. Like new, $50. ELgin 6-2504 after 5.

MAGIC CHEF GAS RANGE, LIKE new, $50. OR 3-3713, or 3-6736.

MILDRED SMART'S ANTIQUES
20 per cent reduction on all stock during Aug. 330 W. Tienken Rd. Rochester OL 1-5631.

RCA-TV. GUAR. BARGAIN. $161 Commerce Rd. EM 3-4114.

NEW FRENCH PROVINCIAL LIVing room, bdrm. and new kitchen. Will sacrifice. FE 5-2963. before 1.

NECCHI SEWING MACHINE. ALL attachments You name the terms. Allen's Appliance, FE 2-9143.

NECCHI SEWING MACHINE, LIKE new. With zig zag attachments. Make payment of $6.50 month FE 8-1564. Coronet Appliances.

OVER 50 USED TV SETS FROM $14.95 up TV antennas, $9.95.
WALTON TV
615 E. Walton
FE 2-2257.

PR. PINK LENOX TABLE LAMPS, floor lamp, 3 pr. blue silk custom made drapes, 1 pr. rust brown silk drapes. Antique cherry wood china cabinet, 2 solid walnut chairs, work bench, Toro 21" power lawn mower, 26" English bike. MI 6-4519.

REFRIGERATOR, 8 CU. FT. KELvinator and new Crosley Deluxe elec. range. Bal. $2 per week. Maytag washer, $40. Maytag elec. dryer, Schick's. MY 3-3711.

REBUILT WASHING MACHINES. All makes, Guaranteed, Thyle Electric. 502 N Johnson; FE 4-5189.

RUG 12X19, BLACK & WHITE tweed with rug pad and 2 runners. Like new $150, FE 8-6730. FE 2-2987.

REFRIG. GOOD COND., $25. FE 4-1738. 85 Perkins.

SLIP COVERED DAVENPORT, $35. 718 Colonial Ct., Birmingham.

SEWING MACHINES. CURRENT models. Used in our sewing room and for demonstration. Fully guaranteed. Includes sewing course and accessories. Reductions up to $90. Singer Sewing Center, 102 North Saginaw. FE 2-0811.

SPECIALS
Maple beds $19.95
Hollywood bed frames, heavy duty, lifetime guar. ..... $ 7.95
Innerspring mattresses or box springs $16.95
Foam rubber sofa pillows 97c
Trundle beds $39.95
Drive out & save
BEDROOM OUTFITTING CO.
4763 Dixie Highway OR 3-6734

SAVE UP TO 40 PER CENT ON all Norge floor sample automatic washers & dryers.
2 yrs to pay or 90 days—same as cash.
WAYNE GABERTS
121 N. Saginaw FE 5-6189

SINGER ELECTRIC SEWING MAchine. Will sacrifice for payments of $6.50 a month. Call Michigan Sewing Center, OR 3-6211.

STRIPED DUNCAN PHYFE SOFA. Down pillows, good cond. Reas. FE 2-1149

STRIPED DUNCAN PHYFE SOFA, down pillows. Good cond. Reas. FE 2-1149.

STOVES BOUGHT, SOLD, EXchanged Turner's. 602 Mt. Clemens. FE 2-0801

TRADE ELECTRIC RANGES FOR gas ranges. R. B. Munro 1060 W. Huron.

TOASTMASTER ELECTRIC WAter heater, 50 gal. installed, $159.95. R. B Munro Electric Co. 1060 W. Huron.

SMALL PORTABLE GE IRONER. $25. 425 S. Winding.

Siegler Oil Heaters
Twice the heat at half the cost. Money back guarantee.
SCHICK'S MY 3-3711

SPEED QUEEN WRINGER WASHer, $20. Elec blanket, $12. Small pedestal fan, $7.50. Small Skilsaw, $12.50; FE 5-1261. Eves.

Television Clearance
FLOOR SAMPLES

	REG.	NOW
17" Admiral Portables	$139.95	$ 88
21" Table Model	$139.95	$ 88
21" Console	$179.95	$ 88
21" S.W. Console	$349.95	$128
21" S.W. Table Model	$329.95	$128
21" Philco Console	$349.95	$128
17" Philco Console	Now	$88
TV Antennas (outdr.-Indr.), now	$4.88.	
Contemporary TV tables, oak or maple, Reg. $29.95—Now	$18.	

WAITE'S
DOWNSTAIRS FE 4-3511

TRADE-IN DEPT.
Gual Elec. washer $39.95
5 pc. wood dinette $12.95
5 pc. wood dinette $14.95
5 pc. wood dinette $16.95
Studio couch $24.95
2 pc. living room suite $19.95
2 pc. living room suite $29.95
$219 val. 3-pc. bedrm. ste $79.95
18 w. Pike

Sale Musical Goods 62

3 USED SPINET PIANOS IN EXC. cond. Terms. Gallagher's 18 E. Huron FE 4-0566.

BABY GRAND PIANO, KOHLER-Campbell, $309 good tone. FE 2-1058.

BLOND MAHOGANY SPINET Piano and bench, in exc. cond. Priced for quick sale. Can be seen by appointment. FE 5-3384.

BK TRADE IN SALE ON ORgans. We will accept your grand o spinet piano as down payment during July & August only. Up to 36 months to pay. Gallagher Music Co. 18 E. Huron St. Closed Wed. at 1 p.m. during July & August open Monday & Friday till 9 p.m.

GRAND PIANO BROMBOX EXcellent condition. $295. EM 3-0524. Eves.

NEW OLDS TENOR SAX FOR sale. Will sacrifice, $150. Must sell. FE 8-0668.

NATIONAL GUITAR. CALL AFter 5 p.m., MA 5-5674.

PLAYER PIANO COMPLETELY reconditioned. OL 6-0071.

SPECIAL SUMMER SALE
Entire stock of Clarinets Cornets, Trumpets, Accordians Violins, Guitars, Banjos, Drums AT TREMENDOUS SAVINGS GOOD TRADE ALLOWANCE RENTAL OR PAYMENT PLAN
EDWARD'S OUTLET
18 S. Saginaw FE 2-2108

TENOR SAXAPHONE, $125. Baritone Saxaphone, $75. C-Melody Saxaphone $35. Accordian $60. West Side Van & Storage. FE 2-4750.

Sale Office Equipment 63

BURROUGHS ADDING MACHINE. Good cond., $45. MArket 4-3975 after 5 p.m.

METAL DESK 60", EXECUTIVE type, good cond. $100. Includes glass top. FE 4-6728.

Sale Store Equipment 64

2 GLASS SHOW CASES, STORAGE chests, several tables. Priced for quick sale.
5340 Highland Rd. (M59) OR 3-6400

NATIONAL CASH REGISTER. Exc. cond. Cheap. MArket 4-3975. after 5 p.m.

Sale Sporting Goods 65

2 SHOTGUNS, 12 GA. OUTBOARD boat with 12 hp motor, all in exc. cond. OR 3-6358.

6 FT. 2 GLASS SPINNING ROD. Zebco 33 spinning reel. Like new. $27. OR 3-9598.

$49.50 LYMAN 4X SCOPES, $39.60
$45.00 Weaver K4 scopes — $34.98
Guns — Rifles — Hunting Clothes
Grimes — Bear — Archery
Philip's, 98 N. Saginaw St.

GIRL'S ROLLER SKATES, SIZE 3. Like new. FE 2-7306.

GUNS, MODERN & ANTIQUE. Buy, sell, trade. Burr-Shell, 375 S. Telegraph Rd. FE 2-4706.

GUNS — BUY - SELL - TRADE. Manley Leach, 10 Bagley.

STEPHENS 12 GAUGE PUMP. $35. FE 4-8231.

Tents—Sale or Rent

Sleeping Bags — Cots — Stoves
Joe's A & N Surplus FE 2-0022

TWO BOWLING BALLS, TWO BOW & arrow. OR 3-7284.

WANTED: 12 G. MAGNUM GUN & decoys. Also shot gun & deer rifle. FE 2-1048.

Sand, Gravel & Dirt 66

5 YDS. OF BLACK DIRT, $8 DElivered for 30 days only. FE 8-1358 eves. FE 4-4031.

10-A BLACK DIRT, TOP SOIL, fill, sand and gravel. FE 2-3489.

10-A TESTED TOP SOIL, 5 YDS. $11.50 SAND, GRAVEL AND FILL DIRT. OR 3-6865

100 LOADS CLEAN SANDY LOAM. Top soil. Will deliver any amount. FE 8-6642.

A-1 SHREDDED PEAT HUMUS. 689 Lockhaven. FE 5-1413.

A-1 TOP SOIL. NO WEEDS. ANY amount. Call P J Waldie, FE 2-7611

A-1 TOP SOIL, BLACK DIRT & peat. Fill sand, clay & gravel. OR 3-7549.

A-1 Topsoil
Delivered $12 per load. Birmingham, Bloomfield, Pontiac area. FE 8-3407

A-1 TOP SOIL
Black dirt, sand, gravel & fill. Bulldozing and frost in loading. CLINTON LEONARD EM 3-4515

A-1 TOP SOIL, CRUSHED STONE, sand, gravel, fill Lyle Conklin, FE 8-1112 or FE 2-8872.

A-1 TOP SOIL, CRUSHED STONE, sand, gravel, peat fill. Earl Howard, EM 3-0531.

A-1 TOP SOIL, RICH BLACK dirt, sand gravel and fill dirt. Eugene Bennett, FE 8-4758.

Attention Truckers
Loading top soil 1 block south of Wattle's (17 Mi.) at Adams. FE 8-3407.

BLACK DIRT BY THE BUSHEL, yard and load. Delivered. FE 8-3282.

B&B SAND, GRAVEL, TOP SOIL, bulldosing, and landscaping. FE 5-8323 or FE 5-7255.

BLACK DIRT, FILL DIRT, FILL sand, mason sand, top soil, pea gravel Crushed stone. FE 2-3891.

FILL SAND, GRAVEL, TOP SOIL, delivered. FE 3-7741.

FILL DIRT, FILL SAND, MAson sand, top soil & pea gravel. Black dirt. $9. FE 2-3891.

FREE FILL DIRT TO ANYONE WITH EQUIPMENT TO REMOVE IT. CALL FE 5-3898. 357 S BLVD W.

GOOD FARM TOP SOIL, 5 YDS. for $10. Delivered. FE 4-6588.

GOOD ROAD GRAVEL, 5 YDS. for $7 delivered. FE 4-6588.

GRAVEL, SAND, ROCK AND TOP soil Delivered every Saturday FE 2-6369.

LAKE CLEANING AND BEACH sand installed. A-1 top-soil, sand, gravel, fill, bulldosing. MA 4-2327.

PROMPT DEL. ON 2½ YDS OF black dirt or peat. OR 3-9644.

PONTIAC LAKE BUILDERS SUPPLY
Sand, gravel, fill dirt, drain tile, trucking, cement and mortar. OR 3-1534.

SHREDDED PEAT HUMUS, $12.50 delivered, FE 2-7949.

SAND, GRAVEL, TOP SOIL AND clay, Charles Fenlon, OR 3-3517.

SHREDDED
Black dirt and top soil. We deliver FE 8-7551.

STATE TESTED TOP SOIL, REAsonable. Delivered. MY 3-6094.

TOP SOIL, 5 YARDS, $9.50. FE 5-0617.

TOP SOIL, FILL DIRT, GRAVEL & tree service. OR 3-2000.

YARD & DRIVEWAY GRADING. Top soil, gravel, fill etc. FE 5-3552.

Plants, Trees, Shrubs 68

Plant Now
Lakeside Nursery Inc.
3944 Elis. Lk. Rd. FE 4-3032.
Open evenings & Sundays.

For Sale Pets 69

1 GERMAN SHEPHERD, FEMALE 15 mos. Reas. OR 3-1751.

1 GERMAN SHEPHERD & BLUE tick. Call between 9-3 p.m. OR 3-5239.

5 MONTH OLD BOXER, EARS clipped & shots. Call FE 8-9397.

6 WKS. FEMALE, PUREBRED boxer pup, $35. FE 4-3671.

8-1 RABBIT HOUND, 54666 GRAND River. 1 mile east of New Hudson.

AKC BEAGLES 9 WKS. TO 1 YR. Healthy 25811 Towers Rd., Farmington, GReenleaf 4-4979 or GArfield 1-0060.

AKC REG. BEAGLES, 4 MONTHS old, $35. Call before 3 p.m. except weekends. FE 8-9849.

AKC REG. BOXER PUPS, $15. Also mixed breed pups, $3. FE 4-2170.

AKC REG. GERMAN SHORT hair pointer, 6 mos. old. OA 8-2128

AKC REGISTERED BEAGLE Pups. OR 3-7990.

AKC REG. COCKER SPANIELS. 6 wks. old. OR 3-9602.

AKC REG. BEAGLES, 6 WKS. OLD $25. Wormed. OL 1-0379.

AKC REGISTERED FEMALE BOXer. Loves children. 13 months old. OLive 1-1673.

AKC REG. GERMAN SHEPHERD puppy Handsome black & tan male From imported stock. Raven Hill Kennels, 8020 Foster Rd. Clarkston. MAple 5-1532.

AKC POODLE WITH PAPERS, male, very reasonable. FE 8-2816.

AKC REGISTERED, GERMAN shepherd, female, black & cream, imported parents. Wonderful disposition. Obedience trained. Raven Hill Kennels, 8020 Foster Rd. Clarkston, MA 5-1532.

For Sale Pets 69

BASSETT HOUND WITH DOG house. Reg. Male. 10 months. Good with children. OLive 1-1656.

BEAGLES, TRIAL GIVEN, GERman shepherd, Doberman pinscher, trimmed, Kerryblue terriers $25 ea., Beagle puppies, $8. 3495 19 Mi. Rd. Near Ryan. REpublic 2-7004.

BRITTANY PUPS AKC, 11 WKS., call before 10 a.m. MA 5-5652.

BEAUTIFUL FAWN BOXER PUPpies, AKC reg., must sell cheap. FE 8-6740.

BOXER PUPPIES, AKC REG. OR 3-9449.

BOXER MALE, REG. 2 YRS. OLD. MA 4-2930.

BOSTON TERRIERS AT STUD, puppies. AKC reg. Curtiss. OR 3-9296

CUTE COCKER PUPS
FE 4-8750

CHAMPION SIRED COLLIE PUPS. AKC. Stud service. FE 8-3955.

COLLIE PUPPIES
OR 3-4439

COCKER SPANIEL & TOY COLlie 2½ yrs. Females, spayed. Shots & license. OL 1-0530.

CHINCHILLAS FOR SALE. $100 pair or will trade. FE 5-4096.

COCKER SPANIEL PUPS. ALL colors, male at service. 25811 Towers Rd., Farmington. GReenleaf 4-4979 or GArfield 1-0060.

DACHSHUND, MINIATURE SIRED — Reg., $50. Black. OL 1-6526.

ENGLISH SPRINGER PUPS—AKC registered, from championship breeding. Phone FE 5-4326 or FE 2-9745.

ENGLISH POINTER
FE 2-0846

ENGLISH SPRINGER SPANIEL puppies, 10 weeks old. AKC reg. wormed and innoculated. NA 7-9020. Ortonville.

FRENCH POODLE, TOY, MALE, AKC registered. 2 months. Reasonable. FE 2-2656 after 6 p.m.

GOOD COCKER PUPPIES, 7 WKS. old. $10. FE 8-0279.

GERMAN SHEPHERD, BEAUTIfully marked, 1½ yrs. old. Gentle with children. $25 includes large dog house. FE 2-4001.

GERMAN SHEPHERD FINAL close out, $25 cash or trade. MA 6-2504.

IRISH SETTER PUPPIES, AKC reg. 355 First St. FE 4-5884.

KITTENS STRICTLY FOR adults, free. Call FE 4-4332.

PUPPIES, TROPICAL FISH, ALL Pet Shop, 69 S. Astor. FE 4-6433.

POODLES, TOY, CREAM COLored, AKC Reg. MY 3-2798 after 4.

Parakeets Guar. to Talk
Some talking, training canaries Cages $91 4th. St. FE 2-4025.

MINIATURE FRENCH POODLES. Top quality. Reg. MA 5-1339.

PART ANGORA KITTENS, $2. OR 3-6903.

PARAKEETS CANARIES, SUPplies. 183 Sanderson. FE 2-7727.

PARAKEETS, CANARIES, CAGES. Food since 1927—584 Oakland Ave.

PUREBRED IRISH SETTER PUPpies. FE 8-2826.

POODLE PUPPIES, BLACK OR brown Pomeranian puppies. FE 5-0851

REG. ENG. POINTER, MALE. 5 mos. old. 1951 Baldwin Rd., Oxford.

REG BOXERS 6 WEEKS OLD. Brindles & fawns. Males & females. Call FE 8-8538.

REGISTERED PEKINGESE PUPpies, $50 Also stud service. FE 2-4565

SILVER TOY POODLE, REG. Champion sired. Show quality. 10 weeks old. Paper trained. FE 4-2310.

TALKING PARAKEETS SINGING canaries. Crane's Bird Hatchery, 2489 Auburn. FE 4-6510.

WEST HIGHLAND WHITE TERrier male puppy, phone, OR 3-6233.

Dogs Trained, Boarded 70

DOGS, CATS BOARDED, DOGS trained. Burr-Shell, 375 S. Telegraph.

Hay, Grain & Feed 71

1ST AND 2ND CUT HAY ALSO straw. Ph. eve. MA 5-6702.

1ST AND 2ND CUT NEW HAY, straw, Bailing twine, balling and complete hay service. MA 5-0666.

175 BALES, SECOND CUTTING, no rain, $100 Maple 5-7306.

ALL TYPES OF HAY, 1ST & 2ND cutting and straw. No rain. Will deliver. OA 8-3179.

BALED WHEAT STRAW.
MU 4-4841

For Sale Livestock 72

1 JERSEY & 1 REGISTERED Guernsey Reasonable. MUlberry 9-0677.

50 RABBITS & COOPS. CHEAP. FE 4-2170.

BOARD YOUR HORSE AT PRIvate stable. Excellent care Box and tie stalls. Beautiful riding area. 6031 East M. 97. Holly.

PONY & SADDLE EXCELLENT for children. Reasonable. EMpire 3-2961.

QUARTER HORSE, GELDING, 7 years, well broke, also spotted mare, large but good kids horse. 9205 Six Mile. ¼ mile W. of Salem Village.

YOUNG JERSEY GENTLE FAMily cow $150.00 1951 Baldwin Rd. Oxford, Mich.

For Sale Poultry 74

CHICKENS FOR THE DEEP freeze, 5 lb. and better, 14 weeks old. 10305 Oakhurst Rd., Holly, or phone MElrose 4-5854.

Sale Farm Produce 75

Buy Your Fruits and Vegetables for Freezer or Home Canning
PEAS, 2½ LB. PACKAGE, $7.20 DOZ.; RED SOUR PITTED CHERRIES, 20 OZ. CANS, $3.75 DOZ., 15 LB. CAN, $3.25 EACH; 30 LB. CANS, $6.65 EACH; BLACK SWEET CHERRIES 1 LB. CAN, $4.75 DOZ., 25 LB CAN, $7.25 EACH; SLICED STRAWBERRIES, SUGAR ADDED, 1 LB. PACKAGE, $3.75 DOZ. FANCY MICH. CULTIVATED BLUEBERRIES, 22 LB. CAN, $6.95; FLORIDA CONCENTRATED ORANGE JUICE, FANCY GRADE A 6 OZ. CAN, $1.75 DOZ.
Davey's Frozen Food Center
1012 Main, Rochester, OL 2-7111

BURBANK PLUMS & DUTCHESS Apples. 3890 Gregory Rd. Gingellville.

BLUEBERRIES AT ELLIOTT'S Large, cultivated. Heavy picking. One of Michigan's show places. 8 a.m. to 7 p.m. daily including Sunday. Bring your own containers. No children under 12 in the fields, but sand box and swing. Follow M15 north through Otisville. 3 miles to Otter Lake road; east 2½ miles to Blueberry lane; south ½ mile to Elliott's. You'll never regret this.

BURBANK PLUMS. BRING BASkets, gladiola by dozen or hundreds. Leonard's, 231 N. Squirrel. FE 7-0194.

FOR SALE PLUMS, HONEY AND apples. Kingsberry, 2330 Clarkston Rd., Lake Orion, Mich.

PEACHES. GOLDEN JUBILEE, EXcellent quality tree ripened fruit. Bills Orchard. 10436 Hartland Rd., 3 miles S. of Fenton. MAine 9-7124.

PEACHES — RED HAVENS. FINest for the freezer Wonderful eating & canning, highest quality fruit. Oakland Orchard, 2205 E. Commerce Rd., between Burn & Duck Lake Rd., Milford. Please bring baskets.

PEARS AND HONEY. 5591 COOMer Rd. Pontiac. FE 2-9632.

PEACHES & APPLES. HOMEstead Orchard. 5460 Orchard Lk. Rd.

PEACHES, APPLES, & PLUMS for sale at Sutton's Orchard. 324 N. Lake Angelus Rd.

YOU CAN SELECT TREE RIPened peaches Pick your own. Red Haven, Golden Jubilee, now ready. Bestview Farm, 3340 E. Clarkston Rd. between Lake Orion Rd. & Adams Rd., MY 3-3573.

Sale Farm Equipment 76

900 FORD TRACTOR WITH CULtivator, plows, disc, drags, & buzz saw. MA 5-4782.

1954 FERGUSON WITH SHERman transmission, High loader, Bucket, 2 blades & disc, A bargain. FE 8-6394.

A SINGLE BOTTOM 16" PLOW, A double 14" plow both tractor lift, 1 orchard cultivator good cond., very reasonable. FE 4-7848 for appointment

FARMALL H TRACTOR AND equipment, $500. MUlberry 9-0677.

Sale Farm Equipment 76

—AAA BUYS—
Garden tractor, riding & walking, rotary lawn mowers, new & used. Rotary tillers You will get a better deal with us. TERMS.
LEE'S SALES & SERVICE
21 Mi. Clemens St. FE 3-9830

August Sale
New Bolens Garden tractor from $176.
Used garden tractors from $65. With garden and lawn attachments available.
We specialize in service of your equipment
E-Z credit terms
HOUGHTEN & SON
J. I. Case & Ferguson Dealer
Rochester OL 1-9761

CALIF. HERE WE COME
We are going all out to win a vacation trip in California. August is the month to get the best deal ever on a new Farmall tractor. Come in or call us today. We take trade ins and give credit terms.
KING BROS.
FE 4-0734 FE 4-1112
Pontiac Rd. at Opdyke.

DOBBINS COLOR SPRAY COMplete with trailer hitch, Briggs Stratton engine cap. 50 gal. Like new. FE 4-7848 for appointment.

FARM MACHINERY, NEW AND used. Proulx Oliver Sales on M24, just north of Oxford.

JACOBSEN MOTOR SCYTHE 36" blade, like new Very reasonable. FE 4-7848 for appointment.

McCULLOCH CHAIN SAWS
Rentals Parts & Repairs
1890 Crooks Rd. MI 8-0446

McCULLOCH CHAIN SAWS, NEW and used, W. F. Miller, Garden and Lawn Equipment, 1593 S. Woodward, (North of 14 Mile B'ham), Birmingham, MI 4-6053.

OVERSTOCKED ON SMALL power sprayers. Clearence at dealer cost. W. F. Miller Garden & Lawn Equipment, 1593 S. Woodward. (North of 14 Mile B'ham). MI 4-6053.

SEE OUR LINE OF NEW AND used tractors and equipment. Davis Machinery Ph. MA 7-3291. Ortonville. "We will be here tomorrow to back up what we say today."

TARPAULINS — ALL SIZES
JOE'S A & N SURPLUS FE 2-0022

Auction Sales 77

AUCTION
Saturday August 24th 1296 White Lake Rd. 2 miles south of Fenton on U. S. 23 to White Lake Rd. then east ½ mile. Sale starts at 10:30 sharp. Living & Dining rooms. Extra fine lot of Modern and refinished antique furniture. Upright deepfreeze, power mower, hanging lamp. If you want nice things, don't miss this unusual auction. Closing estate. Nothing has been removed from this 1 lovely ranch type home. Terms, cash. Charles L. Wesham, Power of Attorney. John A. and Deane H. Cox Auctioneers. Phone MAin 9-2367.

AUCTION SALE, STARTING AT 1:00 p.m. Saturday, August 24, at the home of Earl Kent, 2235 Rosemary, 2 blocks north of Silver Lk. Rd., off Dixie Hwy. Tools of all descriptions, complete 5 rm. household furn. Mostly new. Everything must be sold.

B & B
Auction Sales
5089 Dixie Highway
Drayton Plains
Every Friday ....7 P.M.
Every Saturday ...1 P.M.
Every Sunday ....2 P.M.
BUY & SELL DAILY
OR 3-2717

SAT. 6:30 P.M. 1 MILE SOUTH ¾ mile west of Lake Orion. This is one of our bigger & better sales. If you are looking for quality don't miss it! Jr. Duncan Phyfe dining room suite, Pair maple twin beds complete. Leather top drum tables. Bunk beds complete. TV, radio, record player combination. Girls bicycle. Baby beds complete. Fireplace set, 3 pc. sectional mahogany bookcase, 1 pair rollaway beds. Refrigerators. Stoves. Full size maple bed complete. Lamps. Dishes. German clock. Deep fry. Rotisseries. Antiques: Commode. Plank bottom rockers. Cane bottom chairs. Needlepoint chairs. Brass lamp. Castor set. 75 pc. set French china. Tea wagon. Bowed in china closet. 3 large chests. Dishes. Cherry dropleaf table. Silver tea set. Bell from China. Miscellaneous galore. Brodie & L. Tyler, Auctioneers. If you bring children you must take care of them at all times. MY 2-1521.

For Sale Housetrailers 78

21 FT. ALMA HOUSETRAILER, all metal. Good condition. Reasonable. 1135 Fairfax. Square Lk. Trailer Park. Lot No. 63.

27 FT. ALUMINUM MODERN housetrailer. Two TVs and other extras go with it. $995.
Bud Shelton Motor Sales
Auburn at E. Blvd. FE 4-6728

30-FOOT MOBILE CRUISER. ALL aluminum modern. Built-in TV. Sleeps 4. Don Ish, 1461 Thayer Rd., Ortonville.

1947 27' MODERN HW HEATER, T.V., trailer size washer, sleeps 4, interior in exc. cond. Call FE 5-6370.

1950 25' NEW MOON TRAILER, Corner 2640 Hatton & Glenrose Rd., past Perry & Walton.

54 35' ABC TRAILER. AIR CONditioner, auto wash, alum. awn., TV Clean reas. FE 8-6364.

'56 CHAMPION 42', 2 BEDRMS. Completely modern. FE 2-4791.

MODERN ALUMINUM TRAILER in Florida MY 3-3732.

Detroiter Pontiac Chief
Mobile Homes of Quality and Distinction
COMPLETE LINE
OF 8 & 10 WIDES
Also a huge selection of 1 at model trade ins, 1 & 2 bdrms. Stop and shop at the big lot.
Bob Hutchinson Mobile Home Sales Inc.
4301 Dixie Highway
Drayton Plains
OR 3-1202

1957 GENERAL 10' WIDE, 2 BEDrooms. We will take $750 down, take over payments, EM 3-0909.

1957 ROLLY 24' HOUSETRAILER. Complete with layatory and shower, electric hot water heater. Used only 6 weeks. Selling because of illness. OR 3-2538.

1949 ALU. 30 FT. GOOD COND. $300 & take over equity. EM 3-6130.

NEW 28' DETROITER. WILL take car or cash as down payment. Easy terms on Balance. FE 8-6261.

OXFORD TRAILER SALES
8 to 10' wide in Generals, Gardeners, Michigan Arrows & Stuarts —up to 51 ft.—3 bedrooms.
Small Holly coaches for traveling, 14½ to 24', built to take it! Good selection of used trailers, parts & accessories. 4 per cent bank rates. ⅓ down MY 3-9721. 1 mile S. of Lake Orion on M24.

OXFORD TRAILER SALES
SPECIAL WHILE THEY LAST
For good used trailers. ot prices or cash. or will put out on rental plan. See us today. MY 3-9721.

WE ARE SOLD OUT OF USED trailers. Wee need your trailer. We will sell it for 10 per cent on our lot. Holly Marine Coach Sales 15210 N Holly Rd. Holly MElrose 4-6771

TRAILER EXCHANGE
NATIONALLY KNOWN MOBILE HOMES
A firm with a national reputation backed by over 25 yrs. of repeat dealing with satisfied customers in quality merchandise.
ANDERSON PALACE, PRAIRIE SCHOONER & WEST WOOD, EIGHT TO TEN WIDES, 28 TO 50 FT. BEEMER & TUROHOME TRAVEL TRAILERS, Recond. used trailers, some like new, on rental plan. Immed. possession.

BOTTLE GAS
PARTS & SUPPLIES
60 S. Telegraph FE 2-3200
Sales Lot 'til 8 and sun. P.M.
Parts, Serv. 'til 6—Closed Sun.

TIZZY By Kate Osann



"Boys are so unreasonable! I told Jimmy I never wanted to talk to him again and he hasn't called me since!"

For Sale Housetrailers 78

SPORTSMEN & HUNTERS. GET ready for that season coming up. We have several good sound trailers, some with toilets that will make completely furnished units. For your vacation, hunting or fishing quarters. No reasonable deal refused. Can be financed & pay as you enjoy them.
TRAILER EXCHANGE
60 S. Telegraph Rd. FE 2-3200

Rent Trailer Space 79

AUBURN HGTS. MOBILE VILLAGE
New ½ mi. S. E. of Pontiac. 470 N Opdyke. FE 5-6519

HOUSE TRAILER SPACE ON pri. grounds. OR 3-4555.

PARK AT PARKHURST
Where living is a vacation — 52 lovely acres includes a private lake with good swimming, good schools, club house & tornado shelter. Only 15 minutes to Pontiac. Also trailer sales. Base rate $20. Phone MYrtle 2-4611.

MOBILHOME ESTATES, MODERN lake front & playground. EM 3-2661.

OXFORD MOBILE MANOR, 2 MI. east of Oxford at 1940 Lakeville Rd. Tornado shelter — 40x80 ft. lots, sidewalks — 16x40 cement patios—35' streets, etc. For those who want the best. OA 8-3022 or MY 2-0721.

Auto Accessories 80

'54 CORVETTE ENGINE WITH tripie carbs & cam. Racing Powerglide. MAyfair 6-3451.

Auto Glass Specialists
Safety glass for all cars & trucks. All work guaranteed. Insurance claims honored. Mrs. Jack Frasli, Safety Auto Glass Corp. 122 Oakland. FE 4-7066.

FORD V-8 60 MOTOR, RECONDItioned. $25. FE 5-0087.

For Sale Tires 80A

STANDARD BRAND NEW TIRES. Traded in on General Safety tires. Up to 50 per cent off. Black or whitewalls.
ED. WILLIAMS
451 S. Saginaw at Raeburn

WE BUY AND SELL GOOD USED tires, $3.50 up, also whitewalls.
STATE TIRE SALES
503 S. Saginaw FE 4-0687

Auto Service 81

CRANKSHAFT GRINDING IN THE car. Cylinders rebored. Zuck Machine Shop 23 Hood. Phone FE 2-2563.

Sale Motor Scooters 82

1956 CUSHMAN EAGLE, EXC. cond. with accessories. FE 5-7438.

1957 ALLSTATE, USED 4 TIMES. Extras. $250. MA 6-6269.

'56 CUSHMAN EAGLE, LIKE NEW — recently overhauled & painted. Windshield & other accessories. Very fast, price — $350. Call MI 4-1318.

ALL STATE SCOOTER '56, MOTOR overhauled. Body fair. FE 5-8828.

CUSHMAN SCOOTER. GOOD new tires. FE 2-3972. 1129 LaSalle St.

For Sale Motorcycles 83

'49 HARLEY DAVIDSON, EXC. cond. MY 2-0041—MY 3-1261.

ALLSTATE 175, 1956 EXC. COND. $275 or best offer. FE 4-3689.

FOR PARTS AND SERVICE ON your Harley Davidson see Harley Davidson Sales Co., 372 South Saginaw.

For Sale Bicycles 84

2 BOY'S BICYCLES, 28 INCH, $5 each. FE 5-4996.

26 IN. GIRLS BICYCLE. GOOD condition. Reasonable. OR 3-4656.

Boats & Accessories 85

1ST CLASS ALUMINUM BOATS. 12' Aluminum, reduced to $195. Outboard repairing. 21 Yrs. experienced. Evinrude motors. Tony's Marine Service, 2095 Orchard Lk. Rd., Keego Harbor. Open till 8. FE 8-0112.

2 BOATS ALL READY FOR RACing, 8 ft. 3 point, 10 ft. utility, AU-BU class and mark 20-H Mercury. Will trade for good car or sell all for $450. 6471 Bonnie Briar, Pontiac Lake.

8½ HYDROPLANE IN A-1 COND. 87½ Pingree.

12 FT. MARINE PLYWOOD BOAT. 3½ h.p. mtr. Like new. FE 2-5852.

12 FT. DELUXE FIBERGLASS, Runabout. 875 Walnut Ave. Craminyan Subdivision, Lake Orion.

14' ELGIN BOAT, MOTOR & trailer, $300. 1001 Voorheis Rd.

14' THOMPSON CLINKER, 25 HP Johnson Mtr. Ajex trailer, Sacrifice. MY 3-1138.

22 USED 14' ROWBOATS FOR sale. Good shape & priced right. Inquire at Boat House, Dodge Park No. 4.

24-FT. CRUISER, 75 H.P. GREY engine. Sleeps 4. Head-galley-automatic bilge pump - depth finder - compass. Other access. $1,500. FE 8-9827. If no answer FE 2-5425

'56 HOLIDAY CHRIS CRAFT. 120. Like new. Conv. top, ski-tow, remote, spotlight, siren. FE. 8-3856. Cass Lake.

'57 — 15' TROJAN DELUXE SEA Queen, 30 h.p. Mercury motor, with elec. controls. 20 per cent off. OL 1-7511.

ALUMINUM 12' BOAT. 5 H. P. motor. New, won in drawing. $275. GReenleaf 4-4503.

CABIN CRUISER, 17' 35 H.P. Evinrude, Tarp, Trailer. OR 3-7786.

EXPECTING ANOTHER HUGE truck load of boats from factory this week. If you don't have a trade-in, you can really get a steal right now on a new boat. Come out with an offer. Bank terms available. Howard Loomis, 10655 Dixie Hwy.

FOR THE TOPS IN ALUM. BOATS see the Meyers Sabre-craft, America's finest center seam boat.
ANDERSON HARDWARE
2182 S. Telegraph Rd. FE 5-9962
OPEN SUNDAYS

FIBERGLASSED 14' WOLVERINE boat & 12 HP Sea King Motor. $200. MA 4-2172. 207 Henning Walled Lake.

JOHNSON MOTORS
Boats, trailers supplies, everything for the boat. We are distributors for Foote Industries, Boat winches, hold downs & hitches. Dealers inquiries invited, Owen's Marine supplies, 396 Orchard Lk. Ave. FE 2-8020

KG-7 MERCURY 16 WITH QUICKsilver lower unit just overhauled. Best offer. FE 2-9734.

Boats & Accessories 85

EVINRUDE MOTORS. CRESTLINer, Wizard & Thompson boats. Fiberglass cartop boats — $229. Gator boat trailers. Used boats & trailers, Bank terms, Kelly's Hardware, 3694 Auburn at Adams, Auburn Hgts. FE 2-8811.

HARRINGTON AND RICHARDSON 3 in 1 boat trailer. Adjustable tongue, folds for storage. Regular price, $179.95. Sell for $130.00. Trade Fair 230 S. Telegraph, Pontiac.

MERCURY 10 HP, STEERING bar & 2 props. MY 3-3732.

SURFBOARD. 2' WIDE, 11' 6" long. $20. FE 5-0067.

MUST SELL
17 ft. Chris Craft utility. 85 h.p. Like new. Will sac. $1,950. Slaybaugh's, FE 8-0453.

NOT PRETTY, JUST FAST. CROSley engine. Mounted in 14' Wolverine, glass covered. $200. Will take guns or movie projector as part payment. FE 4-2009.

RUBBER LIFE RAFTS. BOAT COVERS ALL SIZES, MAKES. JOE'S A&N SURPLUS, FE 2-0022

WANTED: 14' BOAT WITH MOTOR and controls. Will trade 1953 Plymouth. FE 2-2812.

REAL VALUE
1955 PLATTE 18' Aluminum Cabin Cruiser. Excellent condition. Cost over $1750. Will sell for Only $895. Call Mr. Brown FE 2-4810. Evenings OA 8-2618.

JUST ARRIVED, THE NEW 1958 CENTURY
END OF SEASON SPECIALS ON CADILLAC-YELLOWJACKETS TRAILERS & SKI EQIUP.
INLAND LAKES SALES
3127 W. Huron FE 4-7121 FE 2-6122

"YACHTLAND" 30-FT. CRUISER—housetrailer. Use on water with outboard or land behind car. Sleeps 4. Nicely furnished. Well engineered & built by Stanley of Illinois. Have demo. in Sylvan Lake.
LA MAR BRACE
FE 2-0092

Transportation Offered 87

FLY 4-ENGINE AIRLINER TO California. $80 each way plus tax. Hawaii only $99.10 extra incl. tax. Ferry Service, Inc., OR 3-1264.

LADY TEACHER DRIVING TO Denver Aug. 26, desires passengers. MA 5-1216.

TRUCK GOING NORTH PART load Either way. FE 5-6806.

Wanted Used Cars 88

'53-'54 CAR MUST BE IN EXC. cond. and have no rust, no dealers, FE 4-0697.

PVT. PARTY WILL PAY CASH for a clean used '56 or '56 Buick or Olds—OR 3-3169.

$20 FOR JUNK CARS. FREE TOWing. MY 3-6492.

A BETTER CASH PRICE FOR any make or model clean car or truck. Highest trades, lowest terms.

WE TRADE UP OR DOWN
Haskins Chev.
67 S. Dixie Highway at M15
MAple 5-5071 Open nites 'til 9

Always Ready to Buy
Junked and used cars. Top $$ paid.
BAGLEY AUTO PARTS
FE 5-9219 179 BAGLEY ST.

AS MUCH AS $50 FOR JUNK AND cheap cars FE 2-2666 days or eves

Bud Shelton Motor Sales
Pays top dollar on late models. Cor. Auburn & E. Blvd. FE 4-6728.

TOP DOLLAR PAID FOR JUNK cars. FE 5-6079.

CASH
AVERILL'S NEED CARS
Shop it then bring it here for top dollars
2020 DIXIE HWY.
FE 2-9878 FE 4-6896

HIGH $$$ PAID
BUYING FOR
OUT OF STATE DEALS
GLENN'S
MOTOR SALES
254 S. Saginaw St. FE 4-7371

Pontiac Auto Brokers
We will sell your car for you or buy it if priced right. 1260 N. Perry St. FE 4-9100.

See M & M Motor Sales
for top dollar on late model cars. 627 Dixie Hwy. OR 3-1603

THE HIGH DOLLAR
For high grade used cars We need them, Drive the extra miles it will pay you well. 4540 Dixie Hwy
H. J. VAN WELT
OR 3-1388

WE BUY CARS IN ANY CONDItion. FE 8-9157.
Bradley & Schaar Auto Parts

WANTED
25 Clean used cars all makes and models top dollar paid, bring titles to
Auburn Motors
Corner Pike & E. Blvd. FE 3-7471

WTD.: CROSLEY CAR IN ANY cond. OAKland 8-3228.

WANTED: USED & JUNK CARS. OLive 1-0483.

Used Truck Parts 89A

USED TRUCK PARTS
ALL MAKES AND MODELS
HEIGHTS MOTOR SALES
2635 Auburn Ave. FE 4-0632

For Sale Trucks 90

FOR SALE OR TRADE '45 GMC dump truck with '52 factory rebuilt motor. 4 new tires, in good shape, trade for '56 or '51 Chev. or Ford. FE 2-1768.

CONTRACTOR'S SERVICE TRUCK 1956 ½-ton pickup, three quarter box, white rack and vice. Radio and heater. Deluxe cab. Full undercoat. $1,150 Al Shultz, Oakland 8-3297.

'54 FORD ½ TON PICKUP truck, perfect condition. FE 4-2778.

'54 FORD ½ TON STAKE. NEARly new tires.
AUBURN MOTOR SALE
Corner Pike & E. Blvd.

1950 FORD 6 PANEL, GOOD CONdition. OL 1-0359.

1956
FORD
½ TON PICK UP
$995
LARRY JEROME
ROCHESTER FORD DEALER
OL 1-9711

'53 CHEV. ½-TON
Pickup. 32,000 miles. This truck was owned by a sportsman. Has sportsman box, sleeps two. Excellent rubber. Clean, radio & heater.
"Bright Spot"
Olds - Cadillac
Orchard Lake at Cass
FE 8-0488

'52 CHEVROLET 1 TON PICKUP. Like new cond. OR 3-1751.

1950 CHEV. DUMP TRUCK. GOOD condition. Reas. FE 5-1203.

DUMP BODY AND HOIST. 5 TO 7 yds. cap For information call FE 5-9219.

'51 DODGE PICKUP, MOTOR & tires, A-1, $295. Masurek Motor Sale, 809 Woodward. FE 5-5141.

INTERNATIONAL 1½ TON. Priced to sell. FE 2-4750.

1951 620 GMC TRACTOR. ALSO 30 ft. insulated trailer with tandem axle. Exc. cond. Both for $2950. FE 2-0168.

'50 FORD ½ TON PICKUP. EXC. cond. OR 3-1751.

WILSON GMC
New & Used Trucks
Oakland at Cass
FE 5-9485

1955 CHEV. PICK-UP
This is a ½ ton job with low mileage Red sharp red one. Come on 'n we'll trade.
PEOPLE'S AUTO SALES
66 Oakland FE 2-2351

DUMP TRUCK WITH JOB, $900. Baldwin.

'51 WILLY'S PANEL, GOOD CONdition. FE 2-5852.

For Sale Cars 91

1951 CHEV. 2 DR. DELUXE. BY owner. OR 3-6929.

Pontiac
Auto Brokers
'55 Buick 4 dr. spc. H.T. $1,795
'55 Dodge Coronet 2 dr. $1,095
'54 Buick Spec. 4 dr. $1,095
'53 Pontiac, 4 dr. Hydra. .... $ 895
'53 Buick Super H.T. ..... $ 895
'53 Buick Special 4 dr. ..... $ 795
'52 Pontiac 4 dr. ..... $ 595
'52 Rambler H. top, R&H. .... $ 495
'51 Mercury 2 dr. ..... $ 495
'51 Ford 2 dr. ..... $ 395
'51 Pontiac 4 dr. ..... $ 395
'52 Studebaker Chem. ..... $ 195
PONTIAC AUTO BROKERS
1200 N. Perry St. FE 4-9100

Good Used Cars
1957

For Sale Cars 91

'57 PLYMOUTH
SAVOY 4 DOOR 6
2 Tone blue, radio, W-Walls. Demo.
$2,145

'55 CHEVROLET
4 DOOR 6
14,000 miles, new car guarantee.
$200 DOWN
$44.35 PER MONTH

BRAID
MOTOR SALES
DeSOTO-PLYMOUTH DEALER
33 YEARS FAIR DEALING
CASS AT W. PIKE ST.
FE 2-0186

I'LL TOTE YOUR NOTE
EVERYBODY'S CREDIT IS GOOD HERE.
THE WORKING MAN'S FRIEND
EASY ED JONES
115 S. Saginaw Used Cars

1956 PONTIAC STARCHIEF CONV. Everything. EM 3-0115 after 4:30.

'57 PONTIAC, SUPERCHIEF, 4 DR. Station wagon. 30 Pingree after 6 p.m.

'56 PONTIAC, STARCHIEF CATALINA. Full power. Like new. FE 2-4792.

Executive's Demonstrator
'57 Imperial
4-Dr. Crown Hardtop
Save $1,450
Beautiful white and gold top, full power, this one has everything, only 1,100 miles. Carries 100 per cent new car guarantee.
R. & R. MOTORS INC.
724 Oakland Ave. FE 2-6801

Quality Used Cars
'56 Buick H. top, spec. 4 dr., like new $1995
'55 Chev. 4 dr. BelAir, P. G. new tires $1395
'56 Ford convert. power steering, R & H, sharp $1895
'55 Plymouth H. top, V-8, auto. trans., power steering $1495
'56 Chev. 2 dr. real nice $1295
'53 Olds H. top, hydra., R&H, power brakes $995
'53 Pontiac wagon, hydra., new tires, R&H. $995
'53 Mercury H. top, R&H ... $895
'54 Crestline, R&H, white walls, sharp $995
'53 Pontiac 2 dr. R&H, white walls, a beautiful car $695
Several more to choose from.
GLEN'S MOTOR SALES
FE 4-7371 354 S. Saginaw

Make us an offer
EVERYTHING MUST BE SOLD BY AUG. 30
'57 Super Chief H'top 4-Dr.
'57 Pontiac St'r Chief 2-Dr.
'57 Chevrolet Convertible
'57 Plymouth Bel. H'top
'56 Buick Riviera
'56 Dodge 2-Dr. Hardtop
'56 Chevrolet 2-Dr.
'55 Ford Ranch Wagon
'55 Pontiac Hardtop
'55 Dodge 4-Dr. Hardtop
'55 Chevrolet 2-Dr.
'54 Buick Riviera
'54 Plymouth 2-Dr.
'53 Pontiac 2-Dr.
'53 Plymouth 4-Dr.
'54 Dodge ½-Ton Pickup
RIEMENSCHNEIDER
333 S. Saginaw FE 2-9131

For Sale Cars 91

West Side Used Cars
Drive out where overhead is low and save the difference! Many makes & models to choose from.
West Side Used Cars
923 W. Huron FE 4-2188

BIRMINGHAM QUALITY
1954 Pontiac Star Chief Catalina, 2-tone paint, radio, heater and hydramatic. White wall tires and very low mileage. Stock No. 3861. $200 down or your old car in trade.
North Chevrolet Co.
1000 S. Woodward Birmingham

PLYMOUTH
PLYMOUTH, 1956 Suburban Custom 4 Dr. Wagon, V-8, powerflite, radio & heater. W-Wall tires, spare new, sharp one owner B'ham trade-in.
Suburban Mtrs.
OLDS DEALER
568 S. Woodward Birmingham

1955 CHEVROLET HALF-TON PICK up.
1953 ¾ ton Chev. pick up.
1954 Ford 2-ton cab & platform.
1953 1½ ton Studebaker cab & platform.
TAYLOR CHEVROLET
Walled Lake MA 4-1561

'53 PONTIAC, 4 DR. HYDRA. A black beauty. Small monthly payments of $27.34. Lucky Auto Sales — FE 5-1006. 193 S. Saginaw.

SALESMENS DEMO
'57 Pontiac, Chieftain, Catalina sedan. Fully equip. Plus Tri-power engine. For a deal that can't be beat call FE 3-7117. Ask for Tom Stackler.

CAR PAYMENTS TOO BURDENsome? Let us help you adjust to some less expensive model.
Lake Orion Motor Sales
M24 AT CLARKSTON RD.
FORD-MERCURY MY 3-2611

'52 PONTIAC, CLEAN, NO RUST, real cheap. 21 ghort st. FE 8-6463.

WILL ACCEPT
Outboard motors, boats, appliances guns, cameras, etc., as part payment on a good used car. Balance easy terms.
BILL SPENCE
USED CARS
62 Oakland Ave. FE 5-9297

Extra Special
'56 Imperial
Save $3,100
And this 4 dr. Crown Imperial, beautiful blue color has full power including electronic radio, power aerial, windows, seat, steering, brakes & many other features. If required can be handled on 6 per cent bank contract.
R. & R. MOTORS INC.
724 Oakland Ave. FE 2-6801

'52 PONTIAC — NO DN. PAY'T.
'52 Studebaker $17.06 a month.
'52 Plymouth. $17.06 a month.
'51 Packard. $18.44 a month.
Tom Bohr Inc.
Milford MUtual 4-2155

'50 STUDEBAKER, 4 DR. R&H. Overdrive. EM 3-4386.

1957 STUDEBAKER STATION wagon, 1 month old. Must sell. 3526 Wilke St. Drayton Plains. OR 3-3412.

SWEPT WING DODGE
STATT'S
MOTOR SALES
DODGE CARS & TRUCKS
SAVE MANY DOLLARS
1957 Dodge Custom Royal, loaded with extras. Demo.
1957 Dodge Coronet, 4 door, fully equipped. Demo.
1957 Dodge Station Wagon. Fully equipped. Demo.
1953 Mercury 4 door, R. & H. real nice.
1951 Chevy. R & H. Power Glide. See this one.
1954 Dodge ½-ton pickup. Very clean.
1954 ½-ton Dodge panel. See this bargain.
PLUS TRANSPORTATION SPECIALS, $50 UP
69 M24 MY 3-2750 Lake Orion

VOLKSWAGON. GOOD CONDITION OLive 2-1756.

1953 WILLYS 4 WHEEL DRIVE Station wagon. In good cond. PL 2-2136.

OLD CARS NEVER DIE
JUST
THE
PEOPLE
WHO DRIVE THEM
DON'T TAKE A CHANCE — CHOOSE ONE OF THESE SAFETY CHECKED CARS LISTED BELOW

'56 PONTIAC
STARCHIEF Catalina Sedan, Radio, Heater, Hydramatic.
$1950

'54 FORD
2 DOOR—Radio, Heater, O'Drive.
$795

'51 PONTIAC
4 DOOR SEDAN—Radio Heater, Hydramatic.
$295

'54 PONTIAC
4 DOOR SEDAN—Radio, Heater, Hydramatic.
$995

'54 BUICK
SPECIAL 2 DOOR—Radio, Heater, Dynaflow.
$1095

'54 CHEVROLET
BEL AIR 2 DOOR—Radio, Heater, Powerglide.
$1095

'53 PONTIAC
2 DOOR SEDAN—Radio & Heater.
$750

'55 PONTIAC
STATION WAGON—4 Door, Radio, Heater, Hydramatic.
$1695

'56 PONTIAC
STATION WAGON—RADIO, Heater, Hydramatic.
$1995

'54 PONTIAC
CONVERTIBLE Starchief—Radio, Heater, Hydramatic.
$1295

'55 PONTIAC
STATION WAGON—Radio, Heater, Hydramatic, 9 passenger.
$1695

'56 CHEVROLET
BEL AIR HARDTOP—Radio & Heater.
$1795

'53 PONTIAC
CATALINA COUPE—Radio, Heater, Hydramatic.
$895

'56 PONTIAC
STARCHIEF Catalina Coupe— Radio, Heater, Hydramatic.
$1895

'55 FORD
4 DOOR STATION WAGON —Heater and standard trahsmission.
$1495

'55 FORD
CUSTOMLINE 2 DOOR V-8 —Radio & Heater.
$1095

'55 PONTIAC
2 DOOR SEDAN—Radio, Heater, Hydramatic.
$1395

'54 CHEVROLET
BEL AIR 4 DOOR—Radio, Heater, Powerglide.
$1095

'55 PONTIAC
4 DOOR 870 SEDAN—Radio, Heater, Hydramatic.
$1495

'54 PONTIAC
STARCHIEF 4 Door sedan —Radio, Heater, Hydramatic.
$1195

'54 PONTIAC
2 DOOR—Radio, Heater, Hydramatic.
$895

'55 PONTIAC
4 DOOR SEDAN—Radio, Heater, Hydramatic.
$1395

'55 CHEVROLET
BEL AIR SEDAN—Radio, Heater, Powerglide.
$1395

'53 PONTIAC
4 DOOR SEDAN—Radio, Heater, Hydramatic.
$795

'54 FORD
4 DOOR—Heater, Standard transmission.
$995

'54 PONTIAC
STARCHIEF — Custom 4 Door Sedan, Radio, Heater, Hydramatic.
$1295

PONTIAC
RETAIL STORE
"GOODWILL USED CARS"
65 MT. CLEMENS ST. FE 3-7117
BEHIND THE POST OFFICE

TRADING'S TERRIFIC
NOW DURING
"CY" OWENS
BIG
"FRIENDSHIP SALE"
This is your opportunity to get the better car you've always wanted.
LISTED BY STOCK NUMBERS

4474
'54 FORD 2-Door ..... $ 595
4499
'53 OLDSMOBILE 4-Door 88 ..... $ 895
5030
'56 FORD Victoria Hardtop $1795
5056
'54 CHEVROLET 4-Door ..... $ 795
5670
'56 FORD 4-Door $1295
5089
'53 DE SOTO Hardtop V-8 ..... $ 895
5100
'56 PLYMOUTH 4-Door $1095
5107
'56 DODGE 4-Door V-8 ..... $1445
5115
'54 FORD Hardtop $1045
5168
'53 PLYMOUTH 2-Door ..... $ 345

STATION WAGONS
'55 Studebaker 2-Door V-8
'55 Ford 4-Door
'54 Ford 2-Door

CONVERTABLES
'56 Ford V-8
'55 Oldsmobile 98
'51 Chevrolet

"Cy Owens"
Your Friendly FORD Dealer
147 S. Saginaw St.
FE 5-4101 FE 5-3588
Open 8 A. M. to 9 P. M.

—SHARPIES—
AT
Bud Shelton's
NEW TIRES
All Brand Names Available on '53 - '57 Models
WRITTEN GUARANTEE
On '53 - '57 Models

'56 Chevrolet B-Air Convertible $1895
BROWN & BEIGE. 18,000 miles, one-owner, Powerglide, W/Walls. Radio & Heater, Turn signals and windshield washers.

'55 Buick Roadmaster H-Top $1895
RIVIERA, 2-Tone BLUE finish, full power, Radio & Heater, W/Walls. 18,000 miles. A one-owner beauty.

'55 Buick Special H-Top $1795
RIVIERA COUPE—WHITE & GREEN finish, 22,000 actual miles. Dynaflow, Radio & Heater, W/Walls, windshield washers. Turn signals.

'56 Chevrolet B-Air 2 Door $1795
BLACK & WHITE, 6-cyl., Powerpack, Powerglide, Radio & Heater, W/Walls. 18,800 miles. A one-owner beauty.

'55 Mercury Monterey $1695
HARDTOP COUPE—Radio & Heater, Merc-O-Matic, W/Walls, Turn signals, windshield washers, Back-Up lights, RED & WHITE.

'55 Pontiac Catalina $1695
STARCHIEF CUSTOM—WHITE & BEIGE finish, 18,000 miles. A beautiful one-owner car, with Radio, Heater, Hydramatic and W/Walls.

'55 Pontiac Catalina $1595
2-DOOR 870 HARDTOP—WHITE & BLUE finish. Radio, Heater, Hydramatic, W/Walls. A 20,000-mile one-owner car.

'55 Nash Ambassador H-Top $1595
COUNTRY CLUB 2-DOOR—Radio & Heater, Ultramatic Trans., V-8 engine. Bed featured. 28,000 miles. RED & WHITE.

'56 Ford Custom 2 Dr. $1595
Radio & Heater, Ford-O-Matic, W/Walls, 12,000 actual miles. Owned by local businessman WHITE & GREY finish.

'55 Buick Special 2 Door $1595
A 22,000-mile one-owner beauty, 2-tone GREEN finish, Radio, Heater, Dynaflow, W/Walls. DRIVE IT—YOU'LL BUY IT!

'55 Pontiac 2 Door $1395
2-DOOR 870—Radio, Heater, Hydramatic, YELLOW & BLACK finish, Seat covers, Turn signals, W/Walls.

'55 Mercury 4 Door $1395
Radio, Heater, Merc-O-Matic, W/Walls, 28,000 miles. One-owner. Turn signals, Windshield washers, Tinted glass.

'55 Chevrolet B-Air 2 Door $1295
V-8 with O'Drive, YELLOW & WHITE finish, W/Walls, Radio & Heater, Turn signals, Bumper guards. One-owner.

'55 Ford Custom 4 Door $1195
SEDAN—21,000 miles, one-owner car, W/Walls, Heater, Turn signals, Windshield washers. Light BLUE finish.

'55 Chevrolet 2 Door $1145
A nice 6-cyl., with Heater, Turn signals and seat covers. Get that LONG GALLON with this 6-cylinder beauty. Dark BLUE.

BUD SHELTON
MOTOR SALES
Oakland County's Largest Independent Dealer
Auburn at E. Blvd. FE 4-6728
Open 8 a.m.-9 p.m.

WORDS ARE NOT ENOUGH
Frankly . . . we're often puzzled as to how we can describe the quality of our cars in an advertisement to show the value we give for the price. The only way for YOU to prove it is to look over our large stock and compare condition, guarantee and price.

'56 Buick Special $1895
2 Dr Sedan, radio and heater, dynaflow, two-tone Beige and White.

'54 Chevrolet 4 Dr. ..... $ 895
Bel Air Sedan, radio and heater, powerglide, practically new tires, exceptionally clean.

'53 Chevrolet Panel ..... $ 495
Looks like new; runs like new and has practically new tires.

'50 Ford 2 Dr. ..... $ 175
Clean, runs good, looks good.

'54 Buick Roadmaster ... $1395
2 Dr. HARDTOP, radio and heater, dynaflow, full power. Red and black. Exceptionally good buy.

'54 Ford 2 Dr. Wagon .. $1095
Radio and heater, automatic, 6 cylinder

'54 Ford Victoria $1195
Fordomatic, radio and heater, w/wall tires. Salmon and Beige.

'56 Olds 2 Dr. Hardtop ... $2195
Radio and heater, hydromatic, w/wall tires, new spare, 4500 actual miles.

'50 Buick Hardtop ..... $ 595
2 Dr., Standard shift. Hurry on this one.

'55 Buick 2 Dr. $1895
Hardtop, radio and heater, dynaflow, full power, low mileage.

'55 Chevrolet 210 4 Dr. ... $1095
Sedan, radio and heater, standard shift.

'55 Ford Fairlane $1445
Victoria, Fordomatic, power steering, radio and heater

'55 Chevrolet Wagon ... $1595
4 Dr. Sedan, powerglide, radio and heater, excellent condition.

'55 Buick Century $1895
4 Dr. Hardtop, fully equipped and dynaflow, special trim, beautiful two-tone finish.

'55 Ford Fairlane $1245
2 Dr. Club Sedan, straight stick, two-tone paint, radio and heater, like new.

'55 Chevrolet Conv. ..... Two
One standard sift, one powerglide, both real sharp.

'55 Pontiac 870 2 Dr. $1395
Sedan, radio and heater, hydromatic, two-tone finish. One owner

'55 Mercury Monterey .. $1295
Sedan 4 Dr., merocomatic, radio and heater. A real buy.

'55 Buick Special $1795
Hardtop, power steering and brakes, dynaflow, radio and heater. A real family car.

OLIVER BUICK
210 Orchard Lake Ave.
FE 2-9101 Open Eves.

BIRMINGHAM
QUALITY USED CARS

'56 DeSoto Hardtop $1895
Firedome

'56 Chevrolet 2 Dr. $1495
Del Ray, V-8, White Wall Tires

'53 Ford Custom 8 ..... $ 695
4 Dr., Radio and Heater, White Wall Tires

'55 Plymouth 4 Dr. $1295
Belvedere, Powerflite, Radio and Heater, White Wall Tires

'56 Chevrolet Nomad . . $2195
Just Like New

'54 Ford Custom 8 ..... $ 895
4 Dr., Fordomatic, Radio and Heater, White Wall Tires

'53 Chrysler Wagon ..... $ 995
Town and Country

'54 Plymouth 4 Dr. ..... $ 795
Radio and Heater, White Wall Tires

'55 Mercury Montclair... $1645
Coupe, Mercomatic, Radio and Heater, White Wall Tires, Power Steering

'55 Chevrolet Hardtop .. $1495
Radio and Heater, Powerglide, V-8, White Wall Tires

''56 Pontiac Catalina ... $1895
Radio and Heater, Hydramatic, White Wall Tires, Red and White

'55 Dodge Royal $1495
Custom Hardtop, Fully Equipped, Like New

'56 Ford Country Sedan . $1895
Fordomatic, Radio and Heater, White Wall Tires

'56 Chevrolet Hardtop .. $1795
Bel Air, Radio and Heater, Powerglide, White Wall Tires

'56 Chevrolet Del Ray .. $1695
Radio and Heater, V-8, White Wall Tires.

'56 Plymouth Sta. Wgn. .. $1695
Radio and Heater, White Wall Tires, Push Button powerflite

'56 Thunderbird $2595
Full Power

'52 Cadillac 4 Dr. $1095
Power Equipped

'53 Mercury Monterey ...$ 895
Hardtop, Radio and Heater, White Wall Tires, Power Steering and Brakes

'53 DeSoto Firedome ... $ 695
Hardtop, Radio and Heater, Automatic, White Wall Tires

SCHUTZ Motors
DeSoto-Plymouth Dealer
912 S. Woodward, Birmingham
MIdwest 6-5302
8 A.M. 'til 9 P.M.

MOTHERS!...DADS!
here's just the thing for BACK TO SCHOOL. An ideal, dependable 2nd car will relieve that "How am I going to get Jane to school" tension. BEST OF ALL NO MONEY REQUIRED DOWN.

'53 Chevrolet Club Coupe
Jet black 210, radio & heater, w/wall tires, sharp.
$27.50 PER MO. NO MONEY DOWN

'53 Nash Statesman 4 Dr.
2-tone green, white, tires, weather eye heater, gas saver.
$21.00 PER MO. NO MONEY DOWN

'51 Cadillac 62 4 Dr. Sedan
Tu-tone green, white tire, hydramatic, radio & heater, step up to the best.
WITH NO MONEY DOWN

'52 Olds 88, Straight Stick
Dark green 2-dr., white tires, radio, heater, going for just
$18.79 PER MO. NO MONEY DOWN

'52 Chevrolet 4 Dr. Styline
Deluxe 2-tone blue, new tires, powerglide, clean as a hound's tooth, yes, a radio & heater. A real school car
$27.24 PER MO. NO MONEY DOWN

'52 Pontiac Chieftain Deluxe
4-dr. 8, hydramatic, radio, heater, one-owner car. You'll need this to go hunting
$13.46 PER MO. NO MONEY DOWN

'49 Cadillac 60 Special
Baby blue, new white tires, hydramatic, radio, heater. A dependable car for years to come
YOU DON'T NEED ANY MONEY DOWN

'51 Olds Super 88 4 Door
Blue and white, white tires, hydramatic, radio, heater. You can go to an Olds for
$6.00 PER WEEK NO MONEY DOWN

'51 Chevrolet Styline Deluxe
4-dr., standard shift, radio, heater, white tires, where but here?
$12.40 PER MO. NO MONEY DOWN

'52 Ford Customline 4 Dr.
$21.29 PER MO. NO MONEY DOWN

'52 Ford Customline 6, 2 Dr.
Nice with new white tires, radio, heater & overdrive. Just drive it home
NO MONEY DOWN AT ALL

'50 Oldsmobile 88 4 Dr.
Nice family car with all accessories. Remember school starts soon.
YOU DON'T NEED ANY CASH

'49 Pontiac Club Coupe
8-cyl., standard shift, baby blue, yes, radio & heater. Just
$95.00 NO MONEY DOWN

'48 Chevrolet Deluxe Str'mlin'r
Red & black, radio, heater, runs good.
$95.00 NO MONEY DOWN

'48 Chevrolet 4 Dr. Deluxe
Solid green, radio & heater, good rubber.
$95.00 NO MONEY DOWN

Terms subject to credit status

JEROME
OLDS-CADILLAC
ORCHARD LAKE AT CASS AVE.
FE 8-0488 "BRIGHT SPOT"

OUR'S, IS NO PLACE YOU CAN GO
Around the Lot
In 80 Seconds
If you are in the market for a good used car, spend plenty of time. We have a multitude of good, clean, smooth running cars within nearly every price range. There is a wide selection of make, model and color scheme.

New Goodyear Tires
INCLUDED ON ALL '55 - '57 MODELS
Lifetime Car Guarantee
On all '51 - '57 Models—as long as you own the car

NORTH SIDE 641 Oakland Ave

'56 Chevrolet
BEL AIR—V-8, Powerglide, Radio & Heater, IVORY & TURQUOISE 4 Door Sedan.
$1795

'56 Ford
CUSTOMLINE 2 DOOR — Auto. transmission, Radio & Heater, IVORY and Cardinal RED
$1495

'56 Pontiac
SPORT SEDAN — Hydramatic, Radio & Heater, GREEN & JET BLACK.
$1795

'56 Chevrolet
DEL RAY COUPE, 8 Cyl., Radio & Heater, CREAM & Laurel GREEN.
$1545

'54 Chevrolet
DEL RAY COUPE — Just like new, GREEN and CREAM.
$995

'55 Pontiac
STATION WAGON — 870 Hydramatic, Radio & heater, MAROON finish.
$1545

'52 Plymouth
STATION WAGON—2 Door, Radio & Heater, 2 Tone BROWN. A Family Special!
$595

'54 Ford
Radio & Heater. Dawn BLUE.
$695

56 Chevrolet
BEL AIR HARDTOP — Radio & Heater, Powerglide, Power windows, IVORY & Onyx BLACK
$1895

'55 Chevrolet
STATION WAGON—Radio & Heater, 2 Tone GREEN.
$1445

'54 Chevrolet
4 DOOR 210 — Radio & Heater, Shore Line BEIGE & Bermuda GREEN.
$895

'55 Chevrolet
CONVERTIBLE — Powerglide, V-8, W/Walls
$1395

SOUTH SIDE 211 S. Saginaw

'56 Pontiac
SPORT COUPE — Radio & Heater, Hydramatic, IVORY & GREEN
$1495

'53 Buick
4 DOOR SEDAN — Light GREEN. Radio & Heater
$545

'55 Chevrolet
DEL RAY—Radio & Heater, Sharp! IVORY & RED.
$1095

'53 Chevrolet
BEL AIR 4 DOOR—Radio and Heater, Powerglide, IVORY & SUN GOLD
$795

'57 Chevrolet
DEL RAY 210 — Radio & Heater, Powerpack, W. Walls, IVORY & TURQUOISE.
$1845

'55 Chevrolet
CONVERTIBLE — Powerglide, Radio & Heater, IVORY & TURQUOISE.
$1395

'54 Chevrolet
2 DOOR 210 — Radio and Heater, BEIGE and Highland GREEN.
$795

'56 Ford
Custom 4 Door 6—Radio & Heater, Low Mileage.
$1495

'52 Chevrolet
CONVERTIBLE — Radio & Heater, Powerglide, W/Walls, Light BLUE.
$395

'55 Mercury
SPORT COUPE — Auto. trans., Radio and Heater, W/Walls. Real sharp.
$1495

'55 Pontiac
4 DOOR — Radio & Heater, Hydramatic, Light BLUE.
$745

'55 Chevrolet
CONVERTIBLE — Radio & Heater, Powerglide, BEIGE & RED.
$1495

MANY OTHERS TO CHOOSE FROM
TRANSPORTATION SPECIALS FROM $75 TO $245
A PHONE CALL BRINGS A COURTESY CAR TO YOUR DOOR

Matthews-Hargreaves
Oakland County's Largest Chevrolet Dealer
211 S. Saginaw 641 Okland Ave.
FE 4-4546 FE 5-4161

TV Creates Another Fine Second Banana, Louis Nye

--Today's Radio Programs--

WJR, (760) CKLW, (800) WWJ, (950) WCAR, (1130) WXYZ, (1270) WPON, (1460) WJBK, (1490)

TONIGHT

6:00—WJR, News
WWJ, News
CKLW, News, Sports
WXYZ, News, McKenzie
WJBK, Don McLeod
WCAR, News, Page
WPON, News, Weather
6:30—WJR, Dinner Date
WWJ, Ross Mulholland
WXYZ, Wattrick
CKLW, Eddie Chase
WPON, Music With Mason
7:00—WJR, Guest House
WXYZ, E. P. Morgan
CKLW, F. Lewis Jr.
WJBK, Casey
WCAR, News, Patrick
WPON, Music With Mason
7:30—WWJ, 3-Star Extra
WXYZ, Mickey Shorr
CKLW, Gabriel Heatter
8:00—WJR, Amos 'n' Andy
WWJ, Monitor
CKLW, Counterspy
WXYZ, News
WCAR, News
WJBK, Casey
WPON, Music With Mason
8:15—WJBK Baseball
WPON, Baseball
8:30—CKLW, Queen's Men
WWJ, Nightline
9:00—WWJ, Boxing
CKLW, R. Knowles
WCAR, News
9:30—WJR, World Tonight
10:00—WJR, Symphony
WWJ, News
WXYZ, Top of Town
CKLW, News
WCAR, News
WJBK, Baseball
WPON, Baseball
10:30—WJR, Music
WWJ, Monitor
11:00—WJR, News
WWJ, Bandstand
CKLW, News, Sports
WXYZ, Top of Town
WCAR, News, Carl Shook
11:30—WJR, Music

WPON, Music With Mason

SATURDAY MORNING

6:00—WJR, News, Melody
WWJ, News, T. Purse
WXYZ, Fred Wolf
CKLW, Good Morning
WJBK, News, Reid
WCAR, News, Sheridan
WPON, Country Roundup
6:30—WJR, Agriculture
WWJ, Todd Purse
WXYZ, Wolf, News
CKLW, Good Morning
WJBK, News, Reid
WCAR, News
WPON, Early Bird Spts.
7:00—WJR, Dan Kirby
WWJ, Todd Purse
WXYZ, Fred Wolf
CKLW, News
WJBK, News, Reid
WCAR, News
WPON, Early Bird Club
7:30—WJR, Music Hall
WXYZ, News, Wolf
WJBK, News, Reid
WCAR, News
8:00—WJR, Vinall, Guest
WWJ, Todd Purse
WXYZ, News, Wolf
CKLW, News, Good Morning
WJBK, News, Reid
WCAR, News
WPON, World News
8:30—WJR, Music Hall
WXYZ, Fred Wolf
CKLW, News, Good Morning
WJBK, News, Reid
WCAR, Allen, T. Malone
WPON, Scouts, Revival Hr.
9:00—WJR, Sheehan, Page
WWJ, Minute Parade
WXYZ, Fun-a-Rama
CKLW, News, Car Kit
WCAR, News
WPON, Ukrainian Hour
9:30—WJR, Guest Star
WWJ, Minute Parade
WXYZ, Ed McKenzie
CKLW, News
10:00—WJR, News, G. Drake
WWJ, News, Maxwell
WXYZ, News, McKenzie
CKLW, News, Children's Hr.
WJBK, News, Lenhardt
WCAR, News, Patrick
WPON, America to Knees
10:30—WWJ, News, Maxwell
WXYZ, Ed McKenzie
CKLW, News, M. Morgan
WJBK, Norm Lenhardt
WCAR, Bruce Martyn
WPON, Holiday
11:00—WJR, News, Lewis
WWJ, News
WXYZ, News, Slagle
CKLW, News, Davies
WCAR, News
WPON, Drums in Dixie
11:30—WJR, R. Q. Lewis
WWJ, News, Maxwell
WXYZ, News, McKenzie
CKLW, News
WJBK, News, Lenhardt
WPON, Holiday

SATURDAY AFTERNOON

12:00—WJR, J. Vinall, Farm
WWJ, News by Cederberg
WXYZ, News, Slagle
CKLW, News, Bud Davies
WJBK, News, Lenhardt
WCAR, News, B. Martyn
WPON, World News
12:30—WJR, Time for Music
WWJ, You Bet Your Life
WXYZ, Fun-a-Rama
CKLW, Frisch, Davies
WJBK, Tom George
WPON, Holiday
1:00—WJR, News, Gunsmoke
WWJ, Todd Purse
WXYZ, News, Fun-A-Rama
CKLW, News, Davies
WJBK, News, Lenhardt
WPON, Holiday
1:30—WJR, Johnny Dollar
WWJ News
WJBK, Baseball
WPON, Baseball
WXYZ, Fun-a-Rama
2:00—WJR, Sports, In'd'mt.
WWJ, News, Purse
WXYZ, Fun-A-Rama
CKLW, News, Davies
WJBK, Baseball
WPON, Baseball
WCAR, News, Top 50
2:30—WJR, Pan American
WWJ, News, Purse
WXYZ, Sports
WCAR, Sports Parade
3:00—WJR, News, Strings
WWJ, News, Monitor
WXYZ, News
CKLW, News, Davies
WJBK, Baseball
WPON, Baseball
WCAR, News
3:30—WJR, Defense Stars
WWJ, News, Monitor
WXYZ, Sports
CKLW, News, Davies
WCAR, Martyn, Sports
4:00—WJR, Parade of Bands
WWJ, News, Monitor
WXYZ, News
CKLW, News, Knowles
WJBK, Baseball
WPON, Baseball
WCAR, News, Walrod
4:30—WJR, Music Hall
WWJ, News, Monitor
WXYZ, Sports
CKLW, News
WCAR, News, Top 50
5:00—WJR, Phil Lenhardt
WWJ, News
WXYZ, News
CKLW, News, Knowles
WJBK, News, Don McLeod
WCAR, News, Top 50
WPON, Holiday
5:30—WJR, Music Hall
WWJ, News, Monitor
WXYZ, Sports
CKLW, Frankie Frisch
WCAR, Martyn, Sports
WPON, Holiday



LOUIS NYE

Allen's Stooge Has Versatility

Does Many Characters in Addition to Famous Gordon Hathaway

By DICK KLEINER

NEW YORK (NEA) — Critics of television frequently charge that the newest of the entertainment media doesn't breed its own stars.

But nobody can deny that it develops amazingly talented "second bananas" — men like Sid Saesar's Carl Reiner and Jackie Gleason's Art Carney.

★ ★ ★

And now you can add a new one, Steve Allen's Louis Nye. His most frequent character — the Madison avenue laughing boy, Gordon Hathaway — is a small gem.

And Nye does so many other characters on the Allen show, many of them under heavy makeup, that chances are you don't recognize him half the time he's on.

This, of course, is a tribute to his own acting skill. Reiner is always Reiner and even Carney is easily spotted.

But Louis Nye's face and voice and even his carriage change with each of his portrayals. He is, first and foremost, a highly talented actor.

★ ★ ★

This comedy streak in him is a late-flowering facet of the man. He was, for many years, a radio actor. He called himself "an emotional juvenile," and generally played highly charged roles. He was also a competent "double," a radio term meaning that he could and did play two parts on the same show.

A FUNNY FEELING

"All this time," he says, "I had a feeling, inside, that I was funny. To myself, I thought that I was a funny guy. So what I'd do would be to play benefits. I'd do monologs, whatever came into my head.

"One time, I did one of these monologs and a Broadway columnist was there. He write me up for a whole column. I was so scared somebody would offer me a job as a comedian that I ran home and hid."

Nye, during this period, had no confidence in himself as a funny man. There was something inside him, wanting to come out, but he would have died of fright on a nightclub floor.

"Now," he says, "I could do a nightclub. But there's no longer the great need there once was. Before, I wanted to, but I couldn't. Absolutely could not face it."

What changed him, more than anything else, was the Army. He began to do little things in the recreation hall at Camp Crowder, Mo. He did sad monologs and funny monologs and patriotic monologs. (At one time, he had a partner for some of these — Carl Reiner.)

BROADWAY SHOWS

He came out and went into Broadway shows, like "Inside U.S.A." and the sensational flop, "Flahooley." And then he began to do some TV work.

About five years ago, he worked an ABC-TV show called "Talk of the Town." At that same time, Steve Allen was doing the old amateur songwriter show, "Songs for Sale."

★ ★ ★

Allen and Nye exchanged fan letters. Then they met on an elevator and Steve said, "You'll be hearing from me." As soon as Allen got his "Tonight" show, he kept his word. He and Nye have been working together, off and on, ever since.

Nye is married to Anita Leonard, the songwriter who composed "Sunday Kind of Love" and the current hit, "Graduation Ring." They have a 3½-year-old son.

While Nye leads a comfortable life, he admits to the urge to have his own show, "provided I find something that I would fit into."

Meanwhile, he goes on with Steve Allen. The strange thing about this relationship is that there is no contract. He waits until Allen calls him, otherwise he doesn't go on (and doesn't get paid).

Bow, Arrow Hunters Accused of Theft

SAN DIMAS, Calif. (AP) — A charge of grand theft has been filed against two bow and arrow hunters accused of setting up a do-it-yourself butcher shop in a farmer's pasture.

The sheriff's office said the pair killed and butchered one calf and wounded another.

Taken into custody were Robert E. Jackson, 19, Azusa, and Donald N. Jensen, 23, Claremont. Detectives Harold Graves and William Carlberg said they traced the arrows to a man who said he made them for Jackson.

The officers said the butchered calf was recovered from Jackson's dee pfreeze.

--Today's Television Programs--

Programs furnished by stations listed in this column are subject to change without notice

Channel 2—WJBK-TV Channel 4—WWJ-TV Channel 7—WXYZ-TV Channel 9—CKLW-TV

TONIGHT'S TV HIGHLIGHTS

6:00—(2) News. (4) News. (7) Kukla, Fran, & Ollie. (9) Popeye.
6:10—(2) Weather.
6:15—(2) News. (4) Weather. (7) News.
6:20—(4) Box Four.
6:30—(2) Beat the Clock. (4) Helen O'Connell. (7) Rin Tin Tin. (9) Boston Blackie.
6:45—(4) News.
7:00—(2) West Point. (4) Blondie. (7) Jim Bowie. (9) Million Dollar Movie, "Alexander Graham Bell," Don Ameche, Loretta Young, Henry Fonda, Charles Coburn.
7:30—(2) Destiny. Phyllis Kirk, Stephen McNally in "Foreign Wife." (4) Life of Riley. (7) Crossroads, "Paratroop Padre."
8:00—(2) Mr. Adams & Eve. (4) Joseph Cotten. (7) Club Playhouse, "The Man Who Beat Lupo," Louis Jourdan.
8:30—(2) Schlitz Playhouse, Janet Leigh in "Carriage from Britain." (4) Big Moment (Sports). (7) Date With the Angels. (9) Country Hoedown.
9:00—(2) Undercurrent. (4) Boxing, Isaac Logart, Havana, Cuba, vs Walter Byars, Roxbury, Mass., welterweights. (7) Big Picture. (9) I Led Three Lives.
9:30—(2) Celebrity Playhouse, "The Go-Between," Don Taylor, Jan Sterling. (7) Soldiers of Fortune. (9) Pantomime Quiz, guests, Robert Alda, Elena Verdugo.
9:45—(4) Sports, Red Barber.
10:00—(2) Racket Squad. (4) Martin Kane. (7) Youth Bureau. (9) News.
10:10—(9) Weather.
10:15—(9) Wonders in Waterland.
10:30—(2) Sherlock Holmes. (4) Frontier, woman sets out to find children captured by the Commanches after husband was killed. (7) Crash, Frank Lovejoy. (9) Gangbusters.
11:00—(2) News, Weather. (4) News, Weather. (7) Soupy's On. (9) Million Dollar Mystery, "Meet Boston Blackie," Chester Morris.
11:20—(2) Sports. (4) Sports.
11:25—(2) Nightwatch Theater, "Two in Revolt," Jack Holt, Noah Beery Jr.
11:30—(4) Tonight, Jack Paar. (7) 30 Minute Theater, "The Gun," Dick Powell.

SATURDAY MORNING

7:50—(2) Meditations.
7:55—(2) On the Farm Front.
8:00—(2) Michigan State U.
8:15—(2) Michigan State Conservation.
8:30—(2) Captain Kangaroo.
8:55—(4) (Color) News.
9:00—(4) Howdy Doody. (7) America on Parade.
9:30—(2) Mighty Mouse. (4) Gumby. (7) Crusade for Christ.
10:00—(2) The Susan Show. (4) Fury. (7) Cartoons & Cowboys.
10:30—(2) Sagebrush Shorty. (4) Captain Gallant.
11:00—(2) The Big Top. (4) True Story.
11:25—(9) Prayer, Billboard.
11:30—(4) Detective Diary. (9) Film.

SATURDAY AFTERNOON

12:00—(2) The Lone Ranger. (4) Kit Carson. (7) Saturday Party. (9) Country Calendar.
12:30—(2) Cartoon Frolic. (4) Cartoon Express. (9) Youth Baseball Clinic.
1:00—(2) World This Week. (4) Matinee Performance. (9) Action Playhouse.
1:15—(2) Sports.
1:30—(2) Baseball, Tigers vs Washington.
2:00—(7) Jungle Jim. (9) Saturday Matinee.
2:30—(4) Teen Room. (7) Cowboy G-Men.
3:00—(7) Joe Palooka.
3:30—(7) Laurel & Hardy.
4:00—(2) Baseball Scoreboard. (4) Baseball. Babe Ruth League International competition from Ferry Field, Ann Arbor. (7) Milky's Movie Party.
4:10—(2) Horse Race, Saratoga.
4:15—(9) Featurette.
4:30—(2) The Early Show. (9) Comedy.
5:00—(9) Hopalong Cassidy.
5:30—(9) Wild Bill Hickok.

RCA COLOR TV
Sales and Service
SWEET'S RADIO-TV
Open Mon. & Fri. Night
422 W. Huron FE 4-1133

Save Money—Save Time at Your Exclusive Auto-Exhaust System Center



MIDAS MUFFLER SHOPS
MUFFLERS INSTALLED FREE!
15 Minute Service While You Wait
Your Life Can Depend On The Muffler In Your Car! Protect It With A Safe SILENT MIDAS MUFFLER
FACTORY WRITTEN GUARANTEE FOR THE LIFE OF YOUR CAR GOOD AT MIDAS MUFFLER SHOPS FROM COAST-TO-COAST
• The Safe Silent Golden Colored Midas Muffler has All Welded Construction for Longer Life
Drive In Today No Appointment Necessary
MIDAS MUFFLER SHOP
POST LIFE
GUARANTEED AGAINST RUST-OUT, BURN-OUT, AND BLOW-OUT
KING'S
Midas Muffler Service
256 South Saginaw (Next to Jerome Olds)
FE 2-1010
Open Mon. thru Thurs. 'til 5:30; Fri. 'til 8:00 Sat. 'til 5:00

Father Knows Best

Bob Young's Show Wins Host of Staunch Friends

By ERSKINE JOHNSON

HOLLYWOOD (NEA) — "It's so refreshing to have a family on TV with a father who is normal instead of being a comedian."

Those words in a fan letter to Robert Young go a long way in explaining the TV success of "Father Knows Best."

Those enduring Young acting charms have won Bob an Emmy, but he and his TV family have been winning more and more fans every year for three years.

★ ★ ★

Now going into its fourth year, "Father Knows Best" is the TV show, you may remember, that was cancelled by its sponsor after only 26 weeks. But there was such a deluge of mail from irate fans — "We were even accused of hiring people to write letters," grins Bob — that another sponsor took a chance.

"Father Knows Best" was born as a radio show for Robert Young in 1949 to the horror of many a Hollywoodsman who wondered why boyish-looking, handsome Bob was "risking" his career as a movie romantic to don slippers and play the father of teenagers.

Movie heroes the same age as Bob were dyeing their gray hair and pressing their wrinkles with make-up in 1949 to preserve their "youth." Some still are.

But Bob, with four growing daughters, decided "Father Knows Best" was the best idea for him as a result of "my natural inclinations."

★ ★ ★

As he told it to me:

"I never thought of myself as a leading man in motion pictures although I played them. I thought of myself as more of a 'young character actor.' I wanted a radio series because it was easy, lucrative and fun. But I couldn't sing or tell jokes or swashbuckle in an adventure show. I never represented the virile, heaving-chest movie hero type, anyway.

"I was the head of a happy family and becoming the head of a happy family in 'Father Knows

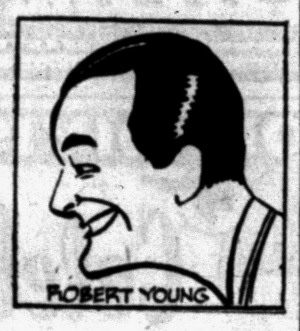

Best' came rather naturally. Turning the radio show into a TV show came rather naturally, too."

Still boyish looking at 50, with one married daughter, another in college and two in their teens, Bob laughs:

"When I was 30 I looked 20. The greatest day in my life was when a producer told me I was too old for a part. I almost kissed the guy."

★ ★ ★

Bob Young is all over the TV channels these days and nights, too, in old movies dating back to the early '30's.

"Some of 'em," he admits, "give me the creeps. It's funny—in those days three movies a year were my limit—you couldn't risk more for fear of over-exposure. Now I do the equivalent of 10 features a year for a weekly show."

Bob's partner in "Father Knows Best," who produces the show, is Eugene Rodney. He has an idea, too, about the show's success: It's because of the slick writing, believable plots and the cast—and "Father" Young. As Rodney says he told him one day:

"Bob, you're such a nice guy you're not like an actor."

Outlook for TV Bright

WASHINGTON — The industry says there will be upwards of 50 million television receiving sets in use in United States homes by the beginning of 1958.

French Colonies Large

PARIS — France's overseas territorial possessions contain more than 4.5 million square miles, which is more than 20 times the size of the mother country, according to recent surveys.

Rich Brazilians Spend Money With Free Hand

By EARL WILSON

RIO DE JANEIRO—I've been meeting some of these fabulous South American millionaires.

One of them, owner of a ranch that is "just miles and miles of miles and miles," needed a plumber to fix his powder room. But as there was no plumber in a couple hundred miles, he flew one in. The plumber and all his equipment landed at one of the rancher's six private airports.



WILSON

The plumber's bill was a paltry $500. When this rancher calls for a taxi, he doesn't mean a taxi but a plane to fly him to the next country.

Howard Hughes would admire some of these gentlemen. Much more conservative is millionaire Victor Costa. Visiting New York recently, he made a tieup with CBS-TV. He also inspected the Bronx Zoo to look at its bird collection.

★ ★ ★

I was invited to his home and spent two hours looking at his personal collection of 9,000 birds ranging from cockatoos and birds of paradise to lowly American cardinals.

"How many people do you employ to take care of this hobby?" I asked him.

"About eight," he thought.

Hollywood may not like this—but some of the Brazilian movie houses are filled with fleas.

So with the coming of Cinemascope, the local wits began referring to movies as "Bugascope."

Extravagant as they are with some things, the Brazilians are very thrifty with glassware. Many bars serve martinis, properly chilled and with the olive, in an ordinary shot-glass.

South American girls generally are bigger—all over—than North Americans. Which inspired an English-speaking poet here to write:

Girls who wear slacks
Look like sacks.

★ ★ ★

THE MIDNIGHT EARL . . .

Sarah Vaughan's out of the Waldorf show, a virus victim. **Sallie Blair's** an able sub...**Natalie Wood** was offered $7,200 for a guest appearance on the **Steve Allen** TV'er. (Can't do it till after "Morningstar")...**Sid Caeser's** former TV sidekick, **Howie Morris,** is doing commercials...**Dorothy Lamour,** still in pain with her fractured leg, may undergo surgery.

Pat Boone's kid brother **Nick** signed a recording contract... **Tina Louise** and **Buddy Hackett** left for L.A. to film "God's Little Acre"...**Bette Davis** is wearing a brace, after a fall...

★ ★ ★

Martha Raye'll be on the **Steve Allen** show Sept. 8.

EARL'S PEARLS...After reading the testimony in the Confidential trial, you begin to suspect somebody's been burning the scandal at both ends.

WISH I'D SAID THAT: A road map is useful—mainly to show you which highway you should have taken.

TODAY'S BEST LAUGH: Leonard Levinson's "Impossible Greeting Cards" book has this: "We will be At Home today between 4 and 6. Hoping you are the same...." That's earl, brother.

(Copyright, 1957)

Danube in Six Nations

VIENNA — The Danube river which is 1,750 miles in length, flows through six European countries before it empties its waters into the Black sea.

Answer to Previous Puzzle

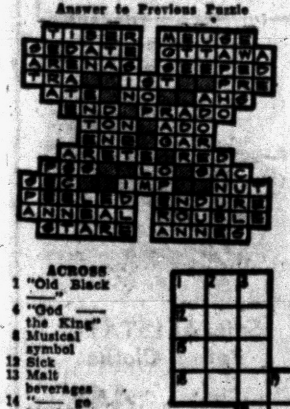

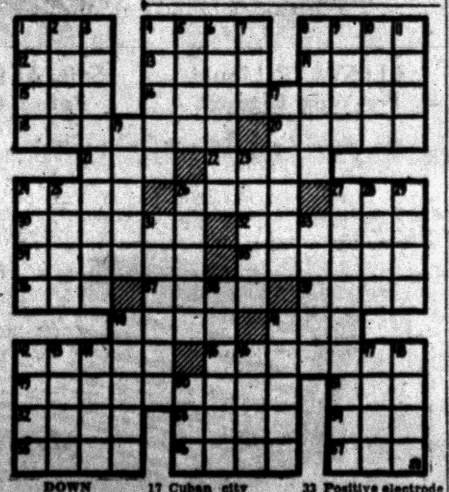

ACROSS
1 "Old Black ——"
4 "God —— the King"
8 Musical symbol
12 Sick
13 Malt beverages
14 "—— go bragh"
15 "Annabel ——"
16 Alaska, for instance
18 Places
19 "Deutschland Uber ——"
21 "—— for two"
22 Be jealous
24 Cocoanut fiber
26 Continent
27 "Long, long ——"
30 Bless
32 Wild ass
34 Superficial coat
35 —— boat song
36 Worm
37 Paul Revere's exploit
39 Portent
40 Contend with
41 Poem
42 Purloin
45 Controversial
49 Varied
51 Correlative of neither
52 Otherwise
53 City in Pennsylvania
54 Be obligated
55 —— and tear
56 Famous English school
57 Scottish negative

DOWN
1 Jack and ——
2 —Margarine
3 Ballotings
4 —— Claus
5 Century plant
6 Song parts
7 Superlative suffix
8 "My Darling —— Gray"
9 Spoken
10 Prong
11 Finishes
17 Cuban city
19 Eagle's nest
23 Mythological mourner
24 ——-times
25 Cavern
26 Individuals
28 Off bottom, as an anchor
31 Trojan war chief
32 Heredity unit
33 Algerian city
34 Orange blossom oil
35 Positive electrode
38 Exile
40 Serve
41 ——-times
42 Merganser
43 Bulrush
44 Feminine name
46 Medley
47 Where the tall corn grows
48 Algonquian Indian
50 Charge

ZENITH MOTOROLA ADMIRAL SERVICE
HOD'S RADIO and TELEVISION SALES and SERVICE
NEW AND USED TV SALES
770 Orchard Lake Ave. Open Fri. Nights til 9 FE 4-5841

HIGH FIDELITY HEADQUARTERS
Wide Selection of Components
Catalogue "Net" Prices
Attractive Demonstration Room
Expert Guidance—Complete Installation
McCALLUM & DEAN
409 E. Maple, Birmingham MI 4-5230

Tokyo Police Smash Large Call Girl Ring

TOKYO (AP)—Tokyo police have made what they called their first arrest of a call girl ring.

Police arrested Akira Fujimoto, 55, and Miss Chiyo Tezuka, 41, on suspicion of operating a ring under the guise of a "beautiful guides club."

★ ★ ★

Also rounded up were 24 girls. Most of the girls were typists, students, office girls, department store sales girls and girls from good families who were just curious or out for a thrill, police said.

★ ★ ★

The call girl system was not popular in Japan until antiprostitution laws were passed and red-light districts began to shrink.

SERVICE?
Yes!
• Tape Recorders
• Record Players
• T.V.
• Hi-Fi
• Radio
• Inter-Comm. Systems
• P.A. Systems
BLAKE RADIO TV
3149 W. Huron
FE 4-5791

Water Softeners
Wholesale
64,000 Grain $169.00
80,000 Grain $199.00
Written 10 Year Guarantee
Dowex Lifetime Mineral
Factory Repr., MI 6-3247

TV SERVICE
ALL WORK GUARANTEED
Color—Black & White
We Feature
Sylvania, Zenith and RCA
Good Used TV Sets Reasonably Priced
STORE HOURS
Weekdays 9 to 5:00; Fri. 9 to 9
CONDON'S
RADIO & TV SALES & SERVICE
127 S. Parke, Corner Auburn
Call FE 4-9736
Factory Authorized Sylvania Service

Come A-galloping, Pardner!
to . . .
Oliver's
Sensational
BUICK SALES ROADEO



America's Greatest Choice of Models, Price Ranges and Colors
SPECIAL • CENTURY • SUPER • ROADMASTER and the distinguished 75
LOOK . . . A Big, Beautiful
NEW 1957 BUICK SPECIAL 2-DOOR HARDTOP
$2785
Including All These Extras . . .
• Dynaflow
• Heater
• Radio
• White Wall Tires
• Windshield Washers
• Two-Tone Paint
• Directional Signals
• Deluxe Steering Wheel
• Oil Filter
• Mileage Trip Indicator
• Glove Compartment Light
$69.50 A MONTH
AUTHORIZED Buick VALVE-IN-HEAD SERVICE
OLIVER MOTOR SALES
210 Orchard Lake Ave., Pontiac
FE 2-9101

Nothing Can Shake Up Native New Yorkers

By PHYLLIS BATTELLE

NEW YORK (INS)—In a New York city playground, just below my window, a girl child in small red pants has just proven her right to be a good and worthy and impenetrable N.Y.C. citizen.

She has just coasted down a shiny aluminum slide and felt it shake, slip its standard and fall to the cement even as her rear raced to the bottom. She has sat there a moment, feeling for a hurt—turned slowly and glanced over her shoulder at her metal playpath, now flat on its back.

★ ★ ★

And finally, not in dismay but rather in annoyance, she has risen, brushed off the possible dust created by this disorientation, and walked—not ran—to the next slide.

The attitude of this child to an event which probably would have shocked any five-year-old west of New York into whinnies, could be summed up in two words . . . "Well, REALLY."

Nothing of earth—or slide—shaking proportions appears to disturb the average New Yorker who, from babyhood on, has seen everything. Or enough, anyway, not to be unduly alarmed if a black cat crosses his path—and turns out to be a panther.

★ ★ ★

New York is the only city in the world where a man can go on a window-shopping tour with a leopard and not cause talk. Unless, of course, it is a "hot," or stolen, leopard.

In this case, the fellow is in for trouble.

On the surface, New Yorkers are most blase about strange people and animals, or combinations of the two, on the street—and I have seen elephants stroll down Broadway so little regarded that you would assume everybody in eyeshot was born a sahib. And a jaded one, at that.

★ ★ ★

Underneath, however, where the New Yorker's blood is warmer and his heart lies, he is a man with great reverence and admiration for animals; which quite probably is a natural reaction to shuffling endlessly with too many two-footed creatures and finding them basically unlovable.

He is a great booster of zoos and circuses, a scratcher of dogs' ears and an eternal listner for bird calls. When a sunny Sunday comes, New York's zoos are jammed, and her leashed pets get a citywide ovation, and even her pigeons—the grounded ones—are spoken of rather highly.

When news comes out of the zoos (e.g. the death of a gorilla, the birth of an aardvaark, the stiff neck of a giraffe), New Yorkers read about it avidly, talk about it incessantly and express sorrow or joy or whatever other emotion is suitable.

Bear Interrupts Talk on What to See in Park

WEST GLACIER, Mont. (INS)—National Park Service Ranger Robert Jasperson was lecturing 100 tourists when a grizzly bear strolled into the campfire circle.

The dangerous grizzly sauntered away after a few moments and Jasperson resumed his lecture, "What to Do and See in Glacier National Park."

50 Million U.S. Phones

NEW YORK — There are more than 50 million telephones in the U. S. out of 85 million in the world. England ranks second with about six million.

(Advertisement)

FALSE TEETH That Loosen Need Not Embarrass

Many wearers of false teeth have suffered real embarrassment because their plate dropped, slipped or wobbled at just the wrong time. Do not live in fear of this happening to you. Just sprinkle a little FASTEETH, the alkaline (non-acid) powder, on your plates. Hold false teeth more firmly, so they feel more comfortable. Does not sour. Checks "plate odor" (denture breath). Get FASTEETH at any drug counter.

PONTIAC SPEEDWAY

- Modified Stock Car Races
- Amateur Racing
- Sunday Afternoon

Ferde Grofe Attacked in Car

Club-Swinging Man Hits Noted Composer, Wife; Is Apprehended

CHICAGO (AP)—Ferde Grofe, 65, nationally known composer, his wife Ann, 49, and Philip Maxwell, 56, promotion director of the Chicago Tribune, were attacked by a club-swinging man as they sat in an automobile in front of the Hotel Sherman early today. All escaped injury when they fled from the car.

The man, identified by police as James Hudgens, 48, Granite City, Ill., was captured by police after a short chase.

★ ★ ★

Maxwell said after he had parked in front of the hotel Hudgens jumped into the rear seat of his car. He was carrying a board with two nails in it and began swinging at the Grofes and Maxwell, who were seated in the front seat. They jumped from the car, Maxwell said, and he halted a passing police squad car.

Meanwhile, Grofe and his wife took refuge in a cocktail lounge and Grofe said he kept Hudgens out of the lounge by bracing his foot against the revolving door.

★ ★ ★

Police said Hudgens earlier had created a disturbance in the Hotel Sherman lobby after he had demanded $160 from the hotel cashier. Lt. Charles Pierson said Hudgens had told him he had lost all his money in a card game and the players had taken up a collection for him and a "Mr. Stevens" had left $160 for him with the cashier at the Hotel Sherman. Pierson said Hudgens related he thought Maxwell was Stevens when he saw him parked in front of the hotel. He was held without charge for further questioning.

Attorney Named for Abel

Traitor or Foreign Spy?

By INTERNATIONAL NEWS

Attorney James B. Donovan draws a line between traitors and professional espionage agents, and thus he is going to defend Soviet Col. Rudolf Ivanovich Abel.

He was asked to defend Abel, a Russian who is charged with espionage and conspiracy, by Brooklyn Federal Court Judge Matthew T. Abruzzo on recommendation of the Brooklyn Bar Association.

And the association's recommendation, undoubtedly, was based on Donovan's sturdy abilities as a lawyer and his unusual knowledge of the profession of spying and the ins and outs of international crime.

The square-faced, strong-jawed, 41-year-old lawyer served during World War II on the personal staff of Maj. Gen. William J. Donovan, then director of the cloak-and-dagger office of strategic services. The two men are not related.

After the war, he was an assistant to the late U.S. Supreme Court Justice Robert H. Jackson during the prosecution of Axis war criminals at Nuremburg.

On hearing he had been picked for the job of defending Abel, Donovan interrupted his holiday at Lake Placid, N.Y., and returned to New York to tell newsmen:

"A careful distinction should be drawn between the position of the defendant and people such as Alger Hiss and the Rosenbergs . . ." He pointed out the nature of a secret agent's work is "always dangerous and unrewarding," but, "nevertheless, there are many statues of Nathan Hale in the United States."

★ ★ ★

Donovan was graduated from All Hallows Institute, Fordham College and the Harvard Law School. He married a Brooklyn girl, Mary Elizabeth McKenna, in 1941, and joined the law firm of Townley, Updike and Carter in Manhattan.

Then came his war service, and, in the course of time, four children. Now the Donovan family lives in Brooklyn, and he is a partner in the firm of Waters and Donovan.

Senate Unit OKs Funds for Reactors

WASHINGTON (AP)—The Senate Appropriations Committee has approved an Atomic Energy Commission money bill containing starter funds for three power reactors the administration doesn't want to build.

The committee yesterday approved an appropriation of $2,323,632,500—24 million dollars more than the House granted but 132 millions less than President Eisenhower originally requested.

The AEC weapons program accounts for about 80 per cent of the funds involved. Other AEC construction projects also are included.

Eisenhower signed an earlier authorization measure Wednesday with a statement indicating he did not regard it as requiring the AEC to construct the reactors, only to conduct studies and like preliminaries.

Democrats contend the legislation contains a directive to go ahead with preparations to build the nuclear power reactors.

Wall Directs Shoppers

FLOURTOWN, Pa. — A new supermarket in Flourtown has a 112-foot-long wall directory listing locations of 5,000 items carried in stock to help shoppers find what they are looking for.

Holds Weight Record

RIO DE JANERIO—The tapir, a vegetarian, is the biggest native South American mammal. It sometimes reaches 700 pounds. Natives prize its flesh for its quality as well as quantity. It is a cousin to the horse and the rhinoceros.

WORRIED OVER DEBTS?

If you are unable to pay your payments, debts or bills when due, see MICHIGAN CREDIT COUNSELLORS and arrange for payments you can afford, regardless of how much or how many you owe.

NO SECURITY OR ENDORSERS REQUIRED
ONE PLACE TO PAY
Member American Association of Credit Counsellors

"Let 9 Years of Credit Counselling Experience Assist You"
Hours: Daily 9 to 5. Wed. & Sat. 9 to 1. Evenings by App't.

MICHIGAN CREDIT COUNSELLORS
41½ S. Saginaw FE 8-0456 Above Oakland Theater

MORE PEOPLE LISTEN TO MORE WPON

Gerity Operation

1460 KC
The Radio Voice of Pontiac

Hotpoint TV's

- Power Tuning
- 80% Brighter Picture
- Automatic Focus
- Automatic Matched Sight 'n Sound
- "Lighthouse" Channel Spotter



Take a Portable on Your Vacation



$79.50

PORTABLE
9-14-17 Inch

- FREE Delivery
- FREE 1-Year C.R.T. Warranty
- FREE Service
- FREE 90-DAY SMALL PARTS Warranty
- BIG Trade-in Allowance

Do Not Be Caught by Rising Prices!

Big Screen TV Prices Start at $179.95!

Call FE 2-3781 For Free Home Trial

158 Oakland Ave.
Parking in Rear
FE 2-3781
OPEN 9 A.M. to 9 P.M.

Electro Mart

PONTIAC MOTOR DIVISION'S 50th Anniversary Celebration

30-Mo. Battery

SEARS ROEBUCK AND CO.

OPEN TONITE TILL 9 P. M.



Auto Accessories Perry St. Basement

Regularly Sells at $13.45

10.88 And Your Old Battery

✓ Get 2.57 Trade-in Price on New Battery
✓ "Factory-Fresh" Power for All Your Needs

More plates, larger capacity to give more dependable service for normal starting and lighting needs. Radio, lighter too. Certified "Factory-Fresh — you get all the power you pay for.

WIN A 1957 PONTIAC 4 Door Hard Top

Get Your Free Ticket at Sears Now!

Everybody has an equal chance. Simply register your name at Sears — You do not have to be present to win!

Open Monday and Friday Nights



Low Cost Body-Mount Mirrors
Reg. 5.95 **5.44**
In shimmering chrome plate with adjusto-lock mirror head and non-glare glass. Adds stylish touch to any car!



Triple Chrome Plate Exhaust Extension
Reg. 98c **77¢**
Smartly styled to add a distinctive look to your car. Keeps bumper chrome clean. Fits all model cars.

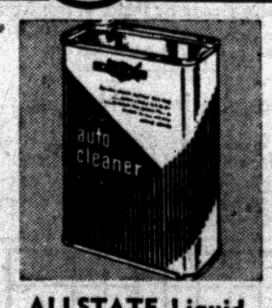

ALLSTATE Liquid Pre-Wax Cleaner
Reg. 79c **44¢**
Cuts car cleaning time! No hard rubbing, removes road film, oxidation without harm to car's finish.



Soft ALLSTATE Polish Cloths
Reg. 59c **44¢**
Extremely soft heavyweight cloth can be used for all polishing jobs—on your car or in your home or office.

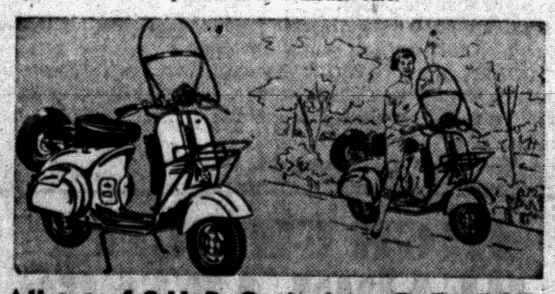

Allstate 4.9 H. P. Cruisaire Imported From Italy **334.95** Easy Terms
One cylinder engine gives up to 110 miles per gallon, 46 mph. Imported from Italy, with continental styling. 3-speed transmission, 2-wheel brakes. Hydraulic shock absorber on rear wheel.
Buddy Seat, Continental Wheel and Windshield Priced Extra

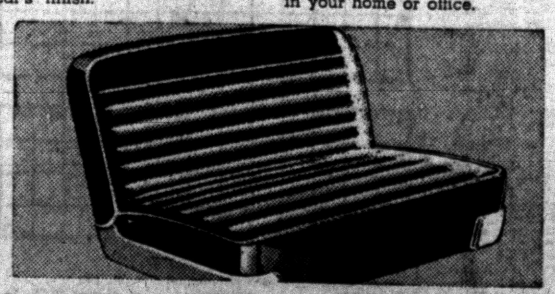

Long Wearing, Reg. 18.95 Saran Plastic Seat Covers **16.88** Installed
Sparkling embossed vinyl plastic trim in harmonizing colors to brighten the interior of your car. Choose from the wide assortment of patterns and styles in blue, green and maroon.

"Satisfaction guaranteed or your money back" SEARS 154 North Saginaw Street Phone FE 5-4171

Back to School BARGAINS

26" Balloon **BICYCLE TIRES** Regular $3.25 **$2.49**
26" Bicycle Tube Reg. $1.70 **$1.29**

Children's **Lunch Pails** $2.98 Value **$2.39**



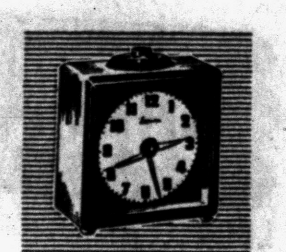

Alarm Clocks Regular $2.98 **$2.39**

LOCKS



Bicycle Locks **59c Up**

Combination PADLOCKS For School Lockers Regular $1.50 NOW **$1.29**

NORTH OAKLAND COUNTY HARDWARE ASSOCIATION MEMBER STORES

PONTIAC
BOADWAY-SHELL HDW. 650 Auburn Ave.
FAY'S HDW. & SPORTING GOODS 906 West Huron
TOM'S HARDWARE 905 Orchard Lake Ave.

AUBURN HEIGHTS
KEEGO HARDWARE NO. 3 3320 Auburn Rd.
KELLY'S HARDWARE 3994 Auburn Ave.

DRAYTON PLAINS
FILLMORE HARDWARE 4108 West Walton Blvd.

UNION LAKE
McKIBBEN-CHILD'S HARDWARE 1576 Union Lake Rd.

KEEGO HARBOR
KEEGO HARDWARE NO. 1 3041 Orchard Lake Rd.

WATERFORD
DICK DEAN'S HARDWARE 5845 Dixie Highway